

# The New MOUNTAINSIDE

Dedicated To Reporting  
Mountainside News  
In An Unbiased Manner

Your Want Ad  
Is Easy To Place —  
Just Phone 686-7700

VOL. 6—No. 51

## Planning Board Gives Approval To 4 Applications

### General Electric To Manufacture Small Parts Here

Four applications to operate business establishments were approved at a November 21 meeting of the Planning Board of Mountainside.

An application for a General Electric plant to manufacture small parts in a portion of a building at 1124 G. Ave. was approved. The company plans to manufacture spare parts for engines and to maintain offices and a training center in the site. Carbor-Hoechst, which occupies approximately 10,000 square feet of the 2,000 square foot building, will continue its business there. General Electric will take over the balance of the building.



Faces of Mountainside youngsters reflect joy and amazement. (The reason? See Page 3.)

## Hartung Expects New Master Plan Done In February

### Borough Dems Organize Club, Meeting Slated

## 'Art Is Long And Time Is Fleeting'--Too Fast

### SO FIVE MATRONS SHIFT ROUTINES AND STUDY ART

By RITA ZEISS

At a meeting of the Mountainside Women's Club, five matrons are busy at work on their art projects. The club members are studying art and painting. The matrons are Mrs. Helen Stockton, Mrs. Walter Styrzyk, Mrs. W. J. Groves, Mrs. Harry Knopf, and Mrs. Robert McKellin.

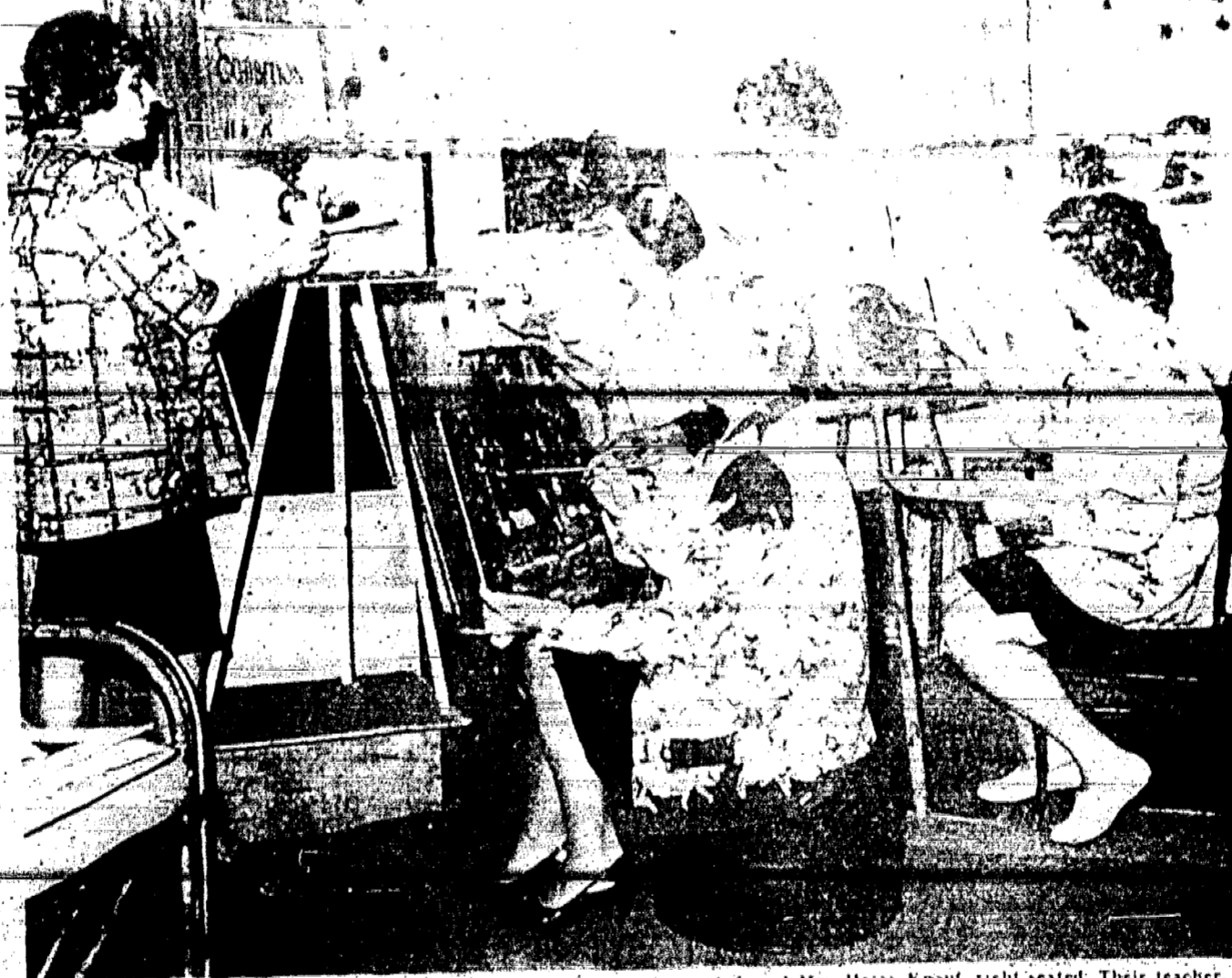

MEMBERS OF THE art department of the Mountainside Women's Club are shown at one of their weekly art lessons. The president, Mrs. Gordon Green, left, touches her brush to a still life. Others in the picture are Mrs. Robert McKellin, foreground; Mrs. W. J. Groves, rear seated; and Mrs. Harry Knopf, right seated. Their teacher, Miss Helen Stockton, is standing next to Mrs. Groves. The chairman, Mrs. Walter Styrzyk, was absent when the picture was taken.

A related application submitted by Gishemill Co., owner of the building, for approval of plans for interior work on the building in preparation for General Electric's occupancy was referred to Jack Dyer, chairman of the Board's committee on matters.

An application from the California Chemical Co., now operating at 1119 Springfield St., Union, asking permission to increase its 1021 Bristol St. Mountain side, received unanimous approval from the five board members present.

A representative of the firm stated that the operation is strictly a research project, with no mass production involved.

**Freight Lines Get OK**

The Quinn Freight Lines, which has its home office in Brocton, Mass., was granted permission to operate at 1133 Rt. 22. The company will maintain offices at that site and use it as a stop-off for its tractor-trailers.

Approval was also given to Victoria Stein to take over the operation of an existing restaurant in the Echo Lanes Bowling building.

The Somerset Bus Co. applied for permission to construct a concrete and steel radio mast on the roof of the rear of its building on Rt. 22. The board granted approval provided the mast, which will be 147.5 feet high, will be no higher than the distance between its location and any public right of way. The mast will replace the present one which is used to send messages to buses on the routes.

Two members of the board, the chairman, Albert Hartung, and Thomas Hyde, expressed satisfaction that the present mast will be replaced with one of stronger construction, saying they have often worried about the possibility of the present one toppling over and injuring someone.

**Four One-Family Homes**

Conditional approval was given to Sylvan Green Development Corp. to erect four one-family homes on four lots on Summit rd. The board stipulated that before final approval is given, sufficient bond must be posted to cover the construction of concrete curbing on the line facing Summit rd.

The bond will be set by Borough Engineer Robert Koser. The board also stipulated that plans for the homes, which will be priced around \$35,000, must be approved by the Borough Council.

A representative of Sylvan Green Development asked the board to approve the plan.

(Continued on Page 5)

All five members of the quintet have been interested in painting for some time but not one of the five had touched a brush to canvas before.

Two years ago the club's art department was formed under the chairmanship of Mrs. Walter Styrzyk, 22 Apple Tree lane, Mountainside.

Mrs. Styrzyk, Mrs. Gordon Green, president of the club, Mrs. Robert McKellin, Mrs. W. J. Groves and Mrs. Harry Knopf made up the department's roster.

All were extremely anxious to take art lessons but ran into a lot of problems. Family responsibilities, conflict with other club dates and, most important of all, finding the right teacher delayed the project.

This year they found the right teacher, Miss Helen Stockton, formerly a member of the faculty of Rutgers University and Newark State College. Then, Mrs. Green says, "we made everything else adjust."

Mrs. Green, whose mother is an artist, confesses that she has always been haunted by a desire to paint but felt hesitant to try "with an expert in the family."

"I finally decided," she says, "that if I didn't try now I never would."

Blonde Mrs. McKellin, who lives at 1184 Puddington rd., has done a lot of sketching and ceramic painting but the flower still life she is now working on is her first attempt in oils. Mrs. Groves, of 340 Ol. Tote rd., has "dabbled" in china and ceramic.

(Continued on Page 5)

## SLEIGH CONKS OUT Santa Hits Silk, He And Helpers Hitchhike

Eighteen-year-old Maureen Everett of 458 Mayberry lane, Mountainside, tried to put Santa's helper last Sunday but his sleigh conked out before he could deliver his gift. She was able to deliver a gift to a young boy in Union.

Maureen and her mother, Mrs. Everett, were on their way to deliver a gift to a young boy in Union when the sleigh conked out. They were able to deliver the gift to the boy in Union.

Maureen and her mother, Mrs. Everett, were on their way to deliver a gift to a young boy in Union when the sleigh conked out. They were able to deliver the gift to the boy in Union.

Maureen and her mother, Mrs. Everett, were on their way to deliver a gift to a young boy in Union when the sleigh conked out. They were able to deliver the gift to the boy in Union.

Maureen and her mother, Mrs. Everett, were on their way to deliver a gift to a young boy in Union when the sleigh conked out. They were able to deliver the gift to the boy in Union.

Maureen and her mother, Mrs. Everett, were on their way to deliver a gift to a young boy in Union when the sleigh conked out. They were able to deliver the gift to the boy in Union.

Maureen and her mother, Mrs. Everett, were on their way to deliver a gift to a young boy in Union when the sleigh conked out. They were able to deliver the gift to the boy in Union.

Some changes were made in the membership list after the 1965 meeting. The new staff members are: Chairman, Mrs. Rose Lusk; Secretary, Mrs. Margaret Mather; Treasurer, Mrs. Jacqueline Mather; and Publicity, Mrs. Dorothy Phillips.

The new staff members are: Chairman, Mrs. Rose Lusk; Secretary, Mrs. Margaret Mather; Treasurer, Mrs. Jacqueline Mather; and Publicity, Mrs. Dorothy Phillips.

The new staff members are: Chairman, Mrs. Rose Lusk; Secretary, Mrs. Margaret Mather; Treasurer, Mrs. Jacqueline Mather; and Publicity, Mrs. Dorothy Phillips.

The new staff members are: Chairman, Mrs. Rose Lusk; Secretary, Mrs. Margaret Mather; Treasurer, Mrs. Jacqueline Mather; and Publicity, Mrs. Dorothy Phillips.

The new staff members are: Chairman, Mrs. Rose Lusk; Secretary, Mrs. Margaret Mather; Treasurer, Mrs. Jacqueline Mather; and Publicity, Mrs. Dorothy Phillips.

The new staff members are: Chairman, Mrs. Rose Lusk; Secretary, Mrs. Margaret Mather; Treasurer, Mrs. Jacqueline Mather; and Publicity, Mrs. Dorothy Phillips.

The new staff members are: Chairman, Mrs. Rose Lusk; Secretary, Mrs. Margaret Mather; Treasurer, Mrs. Jacqueline Mather; and Publicity, Mrs. Dorothy Phillips.

The new staff members are: Chairman, Mrs. Rose Lusk; Secretary, Mrs. Margaret Mather; Treasurer, Mrs. Jacqueline Mather; and Publicity, Mrs. Dorothy Phillips.

The new staff members are: Chairman, Mrs. Rose Lusk; Secretary, Mrs. Margaret Mather; Treasurer, Mrs. Jacqueline Mather; and Publicity, Mrs. Dorothy Phillips.

The new staff members are: Chairman, Mrs. Rose Lusk; Secretary, Mrs. Margaret Mather; Treasurer, Mrs. Jacqueline Mather; and Publicity, Mrs. Dorothy Phillips.

The new staff members are: Chairman, Mrs. Rose Lusk; Secretary, Mrs. Margaret Mather; Treasurer, Mrs. Jacqueline Mather; and Publicity, Mrs. Dorothy Phillips.

The new staff members are: Chairman, Mrs. Rose Lusk; Secretary, Mrs. Margaret Mather; Treasurer, Mrs. Jacqueline Mather; and Publicity, Mrs. Dorothy Phillips.

The new staff members are: Chairman, Mrs. Rose Lusk; Secretary, Mrs. Margaret Mather; Treasurer, Mrs. Jacqueline Mather; and Publicity, Mrs. Dorothy Phillips.

The new staff members are: Chairman, Mrs. Rose Lusk; Secretary, Mrs. Margaret Mather; Treasurer, Mrs. Jacqueline Mather; and Publicity, Mrs. Dorothy Phillips.

The new staff members are: Chairman, Mrs. Rose Lusk; Secretary, Mrs. Margaret Mather; Treasurer, Mrs. Jacqueline Mather; and Publicity, Mrs. Dorothy Phillips.

The new staff members are: Chairman, Mrs. Rose Lusk; Secretary, Mrs. Margaret Mather; Treasurer, Mrs. Jacqueline Mather; and Publicity, Mrs. Dorothy Phillips.

The new staff members are: Chairman, Mrs. Rose Lusk; Secretary, Mrs. Margaret Mather; Treasurer, Mrs. Jacqueline Mather; and Publicity, Mrs. Dorothy Phillips.

The new staff members are: Chairman, Mrs. Rose Lusk; Secretary, Mrs. Margaret Mather; Treasurer, Mrs. Jacqueline Mather; and Publicity, Mrs. Dorothy Phillips.

The new staff members are: Chairman, Mrs. Rose Lusk; Secretary, Mrs. Margaret Mather; Treasurer, Mrs. Jacqueline Mather; and Publicity, Mrs. Dorothy Phillips.

The new staff members are: Chairman, Mrs. Rose Lusk; Secretary, Mrs. Margaret Mather; Treasurer, Mrs. Jacqueline Mather; and Publicity, Mrs. Dorothy Phillips.

The new staff members are: Chairman, Mrs. Rose Lusk; Secretary, Mrs. Margaret Mather; Treasurer, Mrs. Jacqueline Mather; and Publicity, Mrs. Dorothy Phillips.

The new staff members are: Chairman, Mrs. Rose Lusk; Secretary, Mrs. Margaret Mather; Treasurer, Mrs. Jacqueline Mather; and Publicity, Mrs. Dorothy Phillips.

## Kilts On This Side Of Atlantic May Swirl At Basketball Opener

The kilts imported from Scotland for the Highland Girl Pipers of Governor Livingston Regional High School are on this side of the Atlantic Ocean. They arrived in Wil-

lington, Del., on Monday morning, and the importer has assured the band director, Forrest Bartlett, that they will be shipped to the school immediately.

Bartlett, who gives only cautious announcements now that the famed kilts did not arrive on time for the Thanksgiving Day football game, said this week that he hopes they will arrive at the Berkeley Heights school in time for the first basketball game against Summit, scheduled Dec. 11 in the Governor Livingston gym.

The Highland Girl Pipers will perform during halftime of the variety game, Bartlett said.

The 14-member band, which had been preparing for a year under the instruction of William C. Cochran, of Moun-

## Architects Study Borough's Needs

Kaufman and Murray, 121, architects, are currently studying the needs of the borough.

Kaufman and Murray, 121, architects, are currently studying the needs of the borough.

Kaufman and Murray, 121, architects, are currently studying the needs of the borough.

Kaufman and Murray, 121, architects, are currently studying the needs of the borough.

Kaufman and Murray, 121, architects, are currently studying the needs of the borough.

Kaufman and Murray, 121, architects, are currently studying the needs of the borough.

Kaufman and Murray, 121, architects, are currently studying the needs of the borough.

## ECHO PROFILE -- Henry P. Wester

Henry P. Wester will complete his M.A. thesis on the Mountainside town plan in a few months. He will then return to his home in Philadelphia.

Henry P. Wester will complete his M.A. thesis on the Mountainside town plan in a few months. He will then return to his home in Philadelphia.

Henry P. Wester will complete his M.A. thesis on the Mountainside town plan in a few months. He will then return to his home in Philadelphia.

Henry P. Wester will complete his M.A. thesis on the Mountainside town plan in a few months. He will then return to his home in Philadelphia.

Henry P. Wester will complete his M.A. thesis on the Mountainside town plan in a few months. He will then return to his home in Philadelphia.

Henry P. Wester will complete his M.A. thesis on the Mountainside town plan in a few months. He will then return to his home in Philadelphia.

Henry P. Wester will complete his M.A. thesis on the Mountainside town plan in a few months. He will then return to his home in Philadelphia.



HENRY P. WESTER

CHRISTMAS DECOR IS TALK SUBJECT FOR GARDEN CLUB

ALUMNAE GROUP HOLDS LUNCHEON

# Year In London Is Bridge To Career In Fine Arts

By BEA SMITH

AMONG HIS FAVORITE

Ward...  
field...  
business...  
his who...  
my spa...  
job as...  
route...  
years...  
of the...  
for am...  
"The...  
you're...  
something...  
entire...  
M...  
of 120...  
Chessa...  
Jonathan...

FOR PRACTICING ARTISTS

LANDSIGAN MENTIONED

## BOROUGH WOMEN IN BRIDGE MATCH

In the...  
Duplicate Bridge...  
the East...  
the North...  
M...  
John...  
Phoe... and Mrs. Frank...  
The...  
in the...  
This...  
Car...  
Ricket... and Mrs. F...  
and M...  
team...  
and M...  
ished...

## Newcomers Club Plans To Fete Past Presidents

LEGION AUXILIARY HELPS VETERANS



acknowled  
let  
Landsig  
Landsig

Visit the  
**Millburn Fur Shoppe**  
Wolff Bros.  
315 MILLBURN AVE. MILLBURN, N.J.  
DR 9-4145  
SPECIAL...  
REFLECTING TO THE LATEST  
FASHIONS & DESIGNS

Private and Group Lessons  
for Men Women and  
Children  
**Learn JUDO**  
**MENLO JUDO CLUB**  
AND  
**School, Inc.**  
301 Millburn Ave.  
Millburn  
DR 6-7667

WARD...  
at the recent alumni art exhibit  
at Drew University Center in Madison. He was graduated from Drew with a degree in fine  
arts in 1963. Landsig is also an alumnus of Jonathan Bayton Regional High School.

# CHRISTMAS

## BELLS ARE RINGING at the

# ECHO PLAZA Shopping Center

<b>Acme Supermarket</b> We Give S & H Green Stamps Open Every Nite 'Til 9 Fri., 'Til 10 p.m.	<b>Bond Finance &amp; Loan Co.</b> LOANS \$25 - \$500 Open Mon. & Fri. 9 a.m. to 8 p.m. Tues. to Thurs. 9 a.m. to 6 p.m.	<b>Carol Lane</b> Cards - Gifts - Yarn Open Every Nite 'Til 9 p.m. Sat., 'Til 6 p.m.	<b>Crestmont Savings &amp; Loan Association</b> Open Daily 8 a.m. to 3 p.m. Fri., 8 a.m. to 7 p.m. Closed Sat.
<b>Echo Cleaners &amp; Shoe Repair</b> Open Daily 8 a.m. to 6 p.m. Except Sunday	<b>Edmond Coiffures</b> Featuring The Wash & Wear Haircut Open Daily 9 a.m. to 6 p.m. Fri. 'Til 9 p.m.	<b>Michele's</b> Fashions for Boys & Girls to 14 Open Daily 9:30 a.m. to 9 p.m. Except Sat.	<b>Miles Shoes</b> The Family Shoe Center For Men, Women & Children Open Daily 9:30 a.m. to 9 p.m.
<b>Sav-On Drug Stores</b> Widest Choice of Savings Priced Gift Items We Give S & H Green Stamps Open Daily 9 a.m. to 10 p.m. Sat. 'Til 9 p.m. Sun. 'Til 6 p.m.	<b>S &amp; H REDEMPTION CENTER</b>	<b>Spring Liquors</b> Complete Selection of Imported & Domestic Wines, Liquors & Beer Free Delivery Open Every Nite 'Til 10 p.m.	<b>Free Parking</b> We're Open Late

### Magistrate Fines 5 Road Violators In Mountainside

Five persons were fined by Magistrate Jacob Bauer in Mountainside Municipal Court last week for motor vehicle offenses.

James R. Estes, Jr., 21, of North Plainfield paid a \$35 fine for allowing an unlicensed person to operate his vehicle.

Joseph M. Heeno, 19, of Elizabeth was fined \$18 for careless driving. A couple with one dog, around a female passenger.

Flournoy Q. Williams, of Newark was fined \$15 for driving without a license and \$20 for contempt.

Thomas J. Graham, 37, of Scotch Plains was fined \$15 for entering a bar. He was charged for this coming in the magistrate's court.

John F. Szepanski, 31, of Lodi was fined \$25 for a traffic signal violation.



ENCHANTMENT IS A PUPPET Mrs. Edward Reilly gives a preview of the puppet show to be presented at the Pixie Fair at Our Lady of Lourdes Church in four enchanting little local pixies. The pixies all three year olds are in the

usual order. Kerry, First, Robert, Vincent, Laura, Beth, Masters and Jimmy Reilly. The fair is scheduled this Saturday in the auditorium of the Mountainside church.

### Bestowers' Christmas Party Will Benefit Orphans, Hospital

The annual Christmas party of the Bestowers' Club will be held at the Mountainside Hotel on Saturday, Dec. 12. The party is for the benefit of the Orphan's Home and the Hospital for the Deaf.

### 11 Boy Scouts Receive Awards

Eleven Boy Scouts from the Mountainside Troop received awards for their achievements in the past year. The awards were presented by the Scoutmaster at a special ceremony.

### USE CHRISTMAS SEALS

Fight Tuberculosis and other Respiratory Diseases



Each year a group of artists and interested people design and produce the Christmas seals. Each year a new design is used. The seals are sold for a few cents each. The money from the sale of the seals is used to fight tuberculosis and other respiratory diseases.

### NCE Seniors Meet With Alumni Group

Helen F. George, of 1941 Woodbridge, Mountainside, was one of 50 members of the National Council of Engineers (NCE) who met with the NCE Alumni Group at a luncheon at a Newark restaurant.

The informal evening provided an opportunity for senior engineering students at the college to meet with engineers from companies of all sizes and to obtain a variety of information about day-to-day work experiences and long range career opportunities.

### Concert Pianist Will Be Presented In College Campus Center Theatre

Concert pianist, Mrs. Edward Reilly, will give a preview of the puppet show to be presented at the Pixie Fair at Our Lady of Lourdes Church in four enchanting little local pixies. The pixies all three year olds are in the usual order. Kerry, First, Robert, Vincent, Laura, Beth, Masters and Jimmy Reilly. The fair is scheduled this Saturday in the auditorium of the Mountainside church.

### Mountainside Echo

3 New Providence Road, Mountainside, N. J.  
Published Each Thursday by Truett Publishing Corp. Second Class Postage Paid at Mountainside, N. J.  
Ten Cents Per Copy. Mailed Subscription Rate \$3 per year.  
Phone: 686-7700

### Kroyer's Holding Lead In League

Kroyer's is holding a lead in the league. The team has been performing well in recent games and is looking to maintain their position.

### Civic Association Elects Officers

The Civic Association has elected its officers for the coming year. The new officers will be responsible for organizing community events and improving the quality of life in the area.

### MINNOWS TAKE PLACES IN STATE SWIMMING MEET

Swimmers from the local area have taken part in the state swimming meet. They performed well and are proud of their achievements.

LOADS AND LOADS OF TOYS AT 1/2 PRICE! BUY NOW FOR CHRISTMAS! GIMBEL'S UNION CENTER OUTLET 981 Stuyvesant Ave. Union Center Open 3 Days Only Thurs. - Fri. Sat. 9:30-6 9:30-9 9:30-5 686-9820

## Towne Shopping Area

MOUNTAIN AVENUE, SPRINGFIELD • 1/4 MILE FROM U. S. ROUTE 22

<p><b>The Renee' Festive Touch</b></p> <p>Let our expert stylist pull your hair in shape for the holiday festivities with an exciting new hairdo for any occasion.</p> <p><b>RENEE' HAIR STYLING SALON</b> DR 6-9793 775 MOUNTAIN AVE. Hours: Mon. thru Wed. &amp; Fri. 9-6 Thurs. 9-9; Sat. 8-5</p>	<p><b>14 QUALIFIED SALESPERSONS TO HELP SELL YOUR HOME</b></p> <p>CHARLES A. <b>REMLINGER</b> REAL ESTATE 376-3319 769 Mountain Ave.</p>	<p><b>THIS WEEK'S SPECIAL!</b></p> <p>Enjoy The Holidays with a fine cigar from Roland Drugs <b>ALL CIGARS AT LOW PRICES</b></p> <p><b>PIPES 20% OFF</b></p> <p><b>ROLAND DRUGS</b> DR 9-2244 777 Mountain Ave.</p>
<p><b>ONE HOUR MARTINIZING Dry Cleaning Special! WITH THIS AD 20% off</b></p> <p>On All Incoming Dry-Cleaning Orders Good From Dec. 3 Thru 9</p> <p><b>ONE HOUR MARTINIZING</b> MU 2-9729 767 Mountain Ave.</p>	<p><b>SPECIAL!</b> With This Ad! Sound Electronics TV Repair or Radio WORTH \$1.00</p> <p>This Ad to be presented on completion of call only. This certificate will give you \$1.00 off on any TV or Radio Service Call!</p> <p><b>SOUND ELECTRONICS</b> DR 6-0852 761 MOUNTAIN AVE.</p>	<p><b>THIS WEEK'S SPECIAL!</b> Order Your Fresh Killed <b>HOLIDAY TURKEYS NOW!</b></p> <p>Our Chestnut Ridge Farm Turkeys are guaranteed Govt. Graded Prime and average 16 to 30 pounds.</p> <p><b>RAU MEATS</b> Quality Meats &amp; Produce 763 Mountain Ave. DR 6-5505 Free Delivery</p>

FRIENDLY SERVICE    SHOP with CONFIDENCE    FREE PARKING

## FIRST in friendly service!

**SOMETHING NEW AT FIRST FEDERAL!**

**NEW, LONGER HOURS AT OUR DRIVE-IN WINDOW**

Open Every Weekday From 8 A.M. to 6:00 P.M.!

Starting Monday, December 7th!

## FIRST FEDERAL SAVINGS

150 ELM STREET, WESTFIELD, NEW JERSEY

# Religious News

## Mount St. Mary Chorale To Sing For Rosary Unit

The Mount St. Mary Chorale will offer special services in the Christmas spirit before the Rosary Unit Society of the Ladies of Loretto Parish in Mountain Side at 8:30 p.m. next Wednesday in the Parish Hall.

## Sharey Shalom To Present Talk By Herbert Tarr

Rabbi Herbert Tarr, author of "The Conversion of Chaim Cohen," will be guest speaker at Temple Sharey Shalom at 8:30 tonight. He will speak on a humorous topic, "Why Chaim Cohen Converted?" A question and answer period will follow. Tickets will be available at the door at \$2.

## COMMUNITY HAS YULE DINNER AND SALE, SATURDAY

Community Center, Paterson, N. J., will hold a Yule dinner and sale at 8:30 p.m. Saturday at the church on Westing House Lane.

## Temple Sharey Shalom S. Springfield Ave. and Shunpike rd. Springfield

Rabbi Israel S. Dresner (Cantor) will be the guest speaker at 8:30 p.m. on Saturday. He will discuss the conversion of Chaim Cohen.

## Local Man Completes Naval Basic Training

Stuart M. Melnick, 18, son of Mr. and Mrs. William G. Melnick of 35 Newbrook la., Springfield, completed basic training Oct. 16 at the Naval Training Center, Great Lakes, Ill.

### BOOTS

by BOOTINOS! (B. F. Goodrich)

Waterproof

Prices from \$9.95

in three heel.

COLANTONE SHOE SHOP

245 MORRIS AVE. Free Parking in Rear. SPRINGFIELD DR. 6-2682. OPEN EVERY NITE TIL 9

## St. James

48 R. Springfield ave. Springfield. Rev. Francis X. Coyle, pastor. Rev. Edward Oehling and Rev. Richard Nordone, assistant pastors.

## Reformed Church Chapel

242 Shunpike rd. Above Baltimore Way. Rev. George T. Robertson, Rev. William T. Iverson. Services every Sunday at 10 a.m.

### Review Class for COLLEGE BOARD EXAMS

Courses Begin Soon

BASIC MATH AND VERBAL SKILLS IN PREPARATION FOR MARCH SCHOLASTIC APTITUDE TESTS (S.A.T.)

Saturday Classes - Weekday After-School Classes

7th YEAR OF SUCCESSFUL OPERATION SCHOOL CONVENIENTLY LOCATED ON MAIN NEAR DAY ST., ORANGE

For Information Call COLLEGE REVIEW CENTER Redwood 1-3995 Redwood 1-3928 Center 9-3114

### TENDER, FLAVORFUL CHOICE MEATS

You assure you of getting only the tenderest, most flavorful meat available. Next time you are passing the sign of the steer, stop in and let Gene Rau show you what he says in fact!

**U. S. Choice - Bottom ROUND ROAST** 95¢ lb.

**U. S. Choice Eye Round - Top Sirloin - Rump Roast** lb. 1.09

**U. S. Choice Cube Steaks** lb. 1.09 | **Chicken Livers** lb. 79¢

Milkfed VEAL STEAKS 99¢ lb.

FARM FRESH PRODUCE

BUTTON MUSHROOMS 39¢ lb. | FRESH SWEET CORN 4 ears 29¢

**RAU QUALITY MEATS AND PRODUCE** FREE DELIVERY course!

763 Mountain Avenue DRexel 6-5505 Springfield

## Church Chuckles by CARTWRIGHT



"It's no use, John. Tweedum REFUSES to go to church!"

## Battle Hill Community Moravian

377 Liberty ave. Rev. D. F. Atcherson, pastor. Services at 11 p.m. on Saturdays.

## Community Presbyterian

Rev. Elmer A. Talbot Jr. Meeting House Lane Mountainside. Services at 8:30 p.m. on Saturdays.

## Vesper Service Set At Redeemer

The Redeemer Lutheran Church will hold a vesper service at 8 p.m. on Saturday.

## Clint Hill Baptist

2815 Morris ave. Union Rev. John D. Vissel, pastor. Services at 8 p.m. on Saturdays.

## St. John's Lutheran

687 Springfield ave Summit Rev. Richard L. Petersen, pastor. Services at 8 p.m. on Saturdays.

## Springfield Emanuel Methodist

Main at and Academy green Springfield Rev. James Dewart, pastor. Services at 8 p.m. on Saturdays.

## First Church Of Christ Scientist

292 Springfield ave. Summit. Services at 10 a.m. on Sundays.

## Saint Stephen's Episcopal Church

Main at, opposite Taylor rd. Millburn, N.J. Rev. James E. Lindley, Rector. Services at 8 a.m. on Sundays.

## Redeemer Lutheran

223 Copperhills pl., Westfield. Rev. Walter A. Reunings, pastor. Services at 8:30 a.m. on Sundays.

## Our Lady Of Lourdes

304 Central ave., Mountainside. Services at 8:30 p.m. on Saturdays.

# Overlook Hospital Will Launch Additions To Parking Facilities

Overlook Hospital this week will begin a major expansion of its parking facilities with the construction of a new multi-level parking garage.

The new parking garage will be a three-story structure located on a self-contained site adjacent to the hospital.

## Fireside Group Slates Program

The Fireside Group of the First Presbyterian Church of Springfield will hold its traditional Christmas observance on Wednesday at 8 p.m.

## CHILDREN INVITED TO PARTY AT BANK, MEET SANTA CLAU

The State Bank of Springfield is inviting children to a party and meet Santa Claus on Saturday afternoon.

## Fraternal Group Plans Program

The group plans a holiday social and entertainment program on Saturday night.

## Legion Will Hear Services Review

The Legion will hold a review of services on Saturday evening.

## Methodist Youth To Hear Korean

Methodist youth will hear a presentation on Korean culture and religion.

## 5 Church Circles Meet Next Week

Five church circles will meet next week for various activities.

## Knights Schedule Christmas Dance

The Knights will schedule a Christmas dance on Saturday night.

### AIR-CONDITIONED THEATRE MILLBURN

Matinee Only FRIDAY, SATURDAY, SUNDAY Dec. 4th, 5th, 6th

On the Lightening Bolt "Santa Claus Is Back"

Child "SANTA CLAUS" "WHERE LOVE HAS GONE"

MATINEE ONLY: Fri. Mat. 2:00 4:00 Sat. Mat. 12:00 2:00 4:00 Sun. Mat. 1:00 3:00 4:00

OUR DEADLINE is near Friday for organization, club, social, church news.

## JEWELRY the gift that means more!

LADIES - MEN'S WATCHES

- BUHOVA
- CARAVELLA
- HAMILTON
- LONONES

From \$95.00

Reset your old diamond into a new setting

### WESLEY Jewelers

EXPERT REPAIR SERVICES • QUALITY AT LOW PRICES

173 Mountain Ave., Springfield, N. J. • DR. 6-6047

## START 1965 CHRISTMAS CLUB NOW!

Be sure you'll have a merry-free Yuletide in '65. Join our Christmas Club now.

### CRESTMONT

Savings and Loan Association

SPRINGFIELD MOUNTAINSIDE  
178 Morris Ave. Echo Plaza Shopping Center DR. 6-6480  
1040 Chancellor Ave., Maplewood (NE. 17th Line) PO 1-1300  
Main Office: 1888 Springfield Ave., Maplewood, RO 3-1700

AIR-CONDITIONED THEATRE MILLBURN  
Matinee Daily at Millburn  
New Play: "The Unsinkable Molly Brown"  
Dabble Reynolds, Harvey Pressnell  
In Technicolor  
Suggests Musical Fun and Entertainment  
Fri. Sat. 8:00 p.m. Only "SANTA CLAUS"

# Post Office To Start Yule Hours Monday

James J. ... of the Westfield ... announced ... branch at 604 ... will start ... the next Monday.

The Post Office ... open one hour ... through ... closing at 6 p.m. ... Saturday ... extended for ... closing until 5 p.m. ... through Saturday.

Unlike ... Mountain ... remain open on ... 13, or Sunday, Dec. 21, ... said. Residents ...

## DAILY SCHEDULE FOR POST OFFICE

Dec. 7—Monday	8-6
8—Tuesday	8-6
9—Wednesday	8-6
10—Thursday	8-6
11—Friday	8-6
12—Saturday	8-5
13—Sunday	CLOSED
14—Monday	8-6
15—Tuesday	8-6
16—Wednesday	8-6
17—Thursday	8-6
18—Friday	8-6
19—Saturday	8-5
20—Sunday	CLOSED
21—Monday	8-6
22—Tuesday	8-6
23—Wednesday	8-6
24—Thursday	8-5

## Art Students

(Continued from Page 1) ... painting ... first formal ... Mrs. ... always wanted to be a painter ...

## Sings With Choral At Lasell College

... can part ... identify as ... applied ... life ...

## Master Plan

(Continued from page 1) Board: There has been no indication whether or not he will receive the same assignment when appointments are made at the 1965 organizational meeting.

## Board Approves

(Continued from page 1) board if the construction of the concrete curbing, as required by Union County, could be waived since other properties in the area of Summit ...

## Mountainside Echo Subscription Form

To: Mountainside Echo  
2-New Providence rd., Mountainside, N. J.

Enclosed find \$3. (check or money order) for a one-year subscription to the Mountainside Echo.

Name (Print) \_\_\_\_\_

Address (Print) \_\_\_\_\_

Phone Number \_\_\_\_\_

Subscription will take effect one week after receipt of this form and continue for 52 weeks.

Please check one:  
 New Subscription or  Renewal

# CANDY by Tom Dorr



## ECHO PROFILE

**BUT WE'RE ALL GOING**

... Hank and his wife ...

## Men's Club To Hold Father-Son Banquet

The Men's Club of the First Baptist Church of Westfield will hold a Father and Son Banquet in the Fellowship Hall of the church tomorrow at 6:30 p.m. Boy Scout Troop 71 will also be present.

## Receives Commission At Lackland Base

SAN ANTONIO, Tex. — William T. Clemens III, son of ... of Flemington, N.J., has been commissioned a second lieutenant in the U.S. Air Force upon graduation from Officer Training School (OTS) at Lackland AFB, Tex.

## Microfilm Firm Opens New Office

Reordan Corporation, a subsidiary of the Eastman Kodak Company, has opened a new office at 100 ...

## 3 Borough Artists Win Honors In Show

The new branch provides ...

## Van Allens Attend Dentists' Confab

... Retino Services Held On Tuesday

## PROGRAM SLATED ON GYMNASTICS IN MOUNTAINSIDE

... Retino Services Held On Tuesday

## Borough Employees Seek Salary Gains

... Retino Services Held On Tuesday

## Retino Services Held On Tuesday

... Retino Services Held On Tuesday

## FOR CHRISTMAS! WORLD BOOK ENCYCLOPEDIA

FOR PRICES & TERMS CALL MARGARIT AMFIELD — REG. L. MOB. AD 3-4841

# FREE...

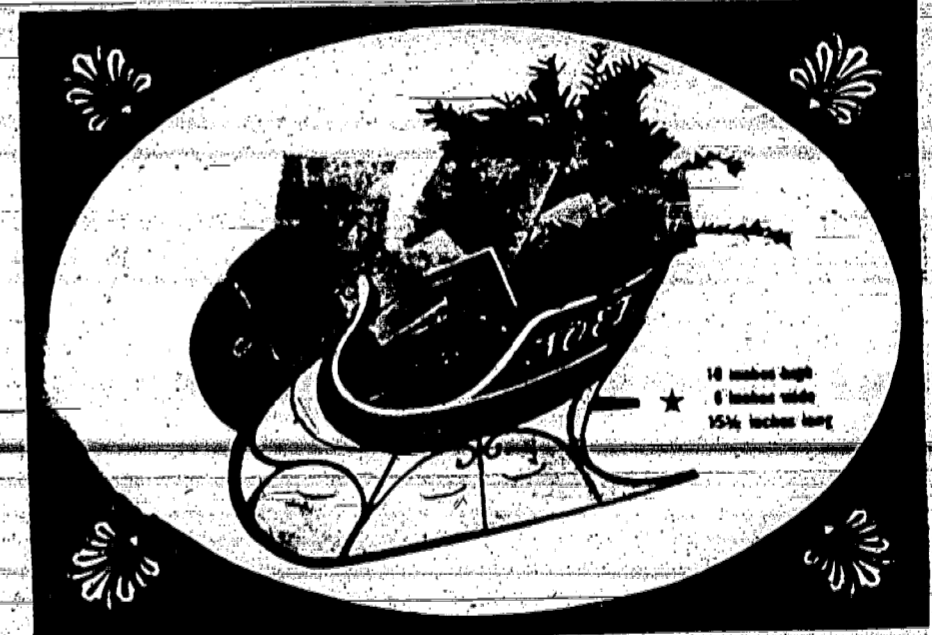

for you... for the holidays

THIS FESTIVE, OLD FASHIONED

## SLEIGH CENTERPIECE

WHEN YOU OPEN YOUR

# 1965 CHRISTMAS CLUB

AT EITHER OF OUR TWO CONVENIENTLY LOCATED OFFICES!



# The NATIONAL BANK

WESTFIELD MOUNTAINSIDE

"A Community Bank dedicated to Community Service"

Member of Federal Reserve System Member Federal Deposit Insurance Corporation

PARKWAY OFFER

Toll Book With Greeting Card

The Garden State Turnpike Authority

Bible Quiz... By MILT HAMMER

ANSWERS

WATER SOFTENER SALT

Pickup Or We Deliver Into Your Container

SERVICE AND REPAIRS All Makes of Water Softeners

CALL: CULLIGAN

MI 8-1600

2017 Rt. 22 Union



WORKING UP TO A BUSY CHRISTMAS... Santa arrived at R.A. Stone and Auto Stores on Dec. 2... The children will receive free hot meals and have their hospital bills taken with the main from the South Pole.

FAMILY LIFE TODAY

By PHYLLIS GREER

of Rutgers - The State University

Specialist in Human Relations

PLAY DEVELOPS IMAGINATION



\$\$\$ EARN MORE \$\$\$

... JOB TRAINING IN

PRINTING

OFF-SET LITHOGRAPHY MULTICOLOR ...

MANHATTAN SCHOOLS OF PRINTING

214 Market St., Newark Telephone: MI 2-4297

Busy Hammer

HEALTH HINTS

From N. J. Medical Society

WHOLE SOME FEAT

6 N. J. Institutions Receive Grants From Foundation

Ziemian Elected By State Society

CHOIR BOYS WANTED

Boys 8 to 12 treble voices for downtown EPISCOPAL CHURCH NEAR CITY HALL

WRITE

James McGregor, Choirmaster Grace Church, 950 Broad St., Newark or phone MA 3-1733

Stainless steel has made blade shaving better

Stainless steel makes electric shaving perfect

(you can get up to 15 sharper shaves)

(you can get thousands of sharper shaves)

and only Schick has it!

Stainless steel stays sharper—holds its cutting edge longer; it won't rust, pit or corrode like other steel. Only Schick Electric has the lasting sharpness of stainless steel.



The amazing electronic window on the new Schick Cordless warns you when to re-charge. Glows brightly when you've got full power. And even when it dims, you've power enough to finish your shave before you re-charge.

NEW SCHICK CORDLESS WITH POWERLITE

THE NEW PRINCE RANGE IN LIVINGSTON

ROUTE 10 - 518 WEST MT. PLEASANT AVE.

(Above the Circle)

Open 9 a.m. to 9:30 p.m., Mon. thru Sat. WY 2-9771

CHRISTMAS GIFT GUIDE

A grid of 20 small advertisements for various gift items and services, including bakeries, salons, jewelry, and electronics.

Advertisement for Stadium Appliances featuring a General Electric Steam & Dry Iron for \$6.99.

### Methodists To Meet New Bishop Sunday

Methodist churches in the Springfield District will meet the new bishop Sunday at a service in the First Methodist Church, 111 Front Street, Mountainside. The service is scheduled for 7:30 p.m.

In addition to the service, Bishop Phyllis W. Taylor, the bishop of the Springfield District, will speak at the program which will feature a musical program and a hymn sung by the choir of the Methodist Church.



**GIVE THE GIFT OF HEARING**

**ZENITH**  
LIVING SOUND HEARING AIDS

**WONDERFUL VALUE FOR THE HARD-OF-HEARING**

ALL NEW **ZENITH**  
"AWARD" HEARING AID

**ONLY \$75**

- 10-DAY MONEY-BACK TRIAL
- 5-YEAR PROTECTION PLAN

New design and handsome styling make the Award the better hearing aid buy of the year. Ask about Zenith's protection plans to remove all risks for you.

Your Authorized Zenith Dealer

**dell's drugs**

At Union Center  
983 Stuyvesant Ave.  
Union, N.J. MU 6-3128

Open Mon-Fri. 9 a.m. to 10 p.m.  
Saturday, 9 a.m. to 8:30 p.m.  
Sunday, 9 a.m. to 1 p.m.

**BATHROOMS • KITCHENS ENTRANCES**

Ceramic - Marble - Terrazzo

**WORLD TILE**  
From All Over The World THE MOST HELPFUL STORE TO DO-IT-YOURSELFERS!  
Tel. 376-7750  
Route 22, Springfield, N. J.

**TO EACH HIS OWN THE COMFORT SHAVE BY NORELCO**

WE HAVE BOTH MODELS!

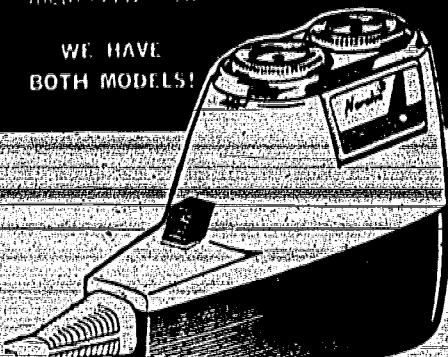

**Norelco**  
FLOATING-HEAD SPEEDSHAVER 30 WITH ROTARY BLADES

**Norelco**  
FLIP-TOP SPEEDSHAVER 20 WITH ROTARY BLADES

Latest model of world's largest-selling shaver. Rotary blades of surgical steel, self-sharpening. Easy "Flip-Open" cleaning. Adapts to world-wide use. 110/220 volts (AC/DC).



**Norelco**  
FLIP-TOP SPEEDSHAVER 20 WITH ROTARY BLADES

Latest model of world's largest-selling shaver. Rotary blades of surgical steel. Economical price. Flip-Top cleaning. 110 volts only (AC/DC).

BUY NORELCO HERE!

**HENRY JEWELERS**  
218 Main St. Orange, N. J.  
OR 4-4157

# A Little Radiation May Be Good For You -- So Says Rutgers Prof

A little radiation may be good for you, according to a paper presented before the American Nuclear Society in San Francisco yesterday. Dr. Francis J. Jankowski, a Rutgers University professor, pointed to a study of the effects of small doses of radiation on the human body.

Dr. Jankowski's study was based on a series of experiments in which small doses of radiation were administered to a group of subjects. The results showed that small doses of radiation had a beneficial effect on the human body, particularly in the area of the immune system.

Dr. Jankowski's findings are significant because they suggest that small doses of radiation may be used to treat certain types of cancer and other diseases. This is a new and exciting area of research that has the potential to revolutionize the way we think about radiation and its effects on the human body.



**LET'S TAKE A LOOK** — Dr. Francis J. Jankowski, a Rutgers University professor of nuclear engineering, points out in a paper he presented yesterday before the American Nuclear Society that research in this relatively unexplored area of radiation may produce surprising findings.

## Choral Art Group Will Sing Sunday

The Choral Art Group will sing at a concert Sunday at 8 p.m. at the First Methodist Church. The group will perform a variety of choral works, including "The Mass" and "The Lord's Prayer".

## Bankers' Group Elects Officers

The Bankers' Group has elected its officers for the coming year. The new officers are: President, J. W. H. ... Secretary, ... Treasurer, ...

## Carving Know-How Asset To Holiday Hostesses

Carving is an art that has become an important part of holiday celebrations. For the holiday hostess, carving is not only a practical skill, but also a creative one. Here are a few tips to help you become a better carver.

**1. Choose the right meat.** For carving, you should choose a meat that is tender and easy to carve. Turkey and chicken are good choices.

**2. Use the right tools.** A sharp carving knife is essential. Make sure you have a carving fork as well.

**3. Practice your technique.** Carving is a skill that takes time to learn. Practice on a piece of meat before you carve for a special occasion.

**4. Carve with confidence.** Once you have the right tools and technique, carving becomes a breeze. Trust yourself and enjoy the process.

**GRAND UNION SUPERMARKETS**

Continued by Popular Demand!  
still time to complete your set of!

**Royal Court Porcelain CHINA**

SAVE \$3.00 WITH THESE COUPONS!

SAVE \$1.50 4 PC PLACE SETTING  
SAVE \$1.50 3 PC ADD ON SET

**Winter Wonder Lamb Sale!**

WHOLE OR HALF **LAMB**

**49¢ lb.**

SHOULDER CHOPS .69¢  
LOIN CHOPS .99¢  
RIB CHOPS .89¢

LEG O' LAMB .53¢  
LAMB .29¢  
BREAST OF LAMB .15¢

**Now at Grand Union... PORK SALE featuring**

**PORK LOINS**

RIB PORTION **29¢**  
LOIN PORTION **39¢**

RIB HALF .39¢  
PORK LOINS .45¢  
LOIN HALF .49¢

**PORK CHOPS** CENTER CUTS OF ROAST **69¢**

**NEW ENGLAND PORK SHOULDERS**

**Smoked Calas** **29¢**

SLICED BACON .49¢  
BEEF LIVER .45¢  
BOLOGNA .49¢  
GROUND CHUCK .65¢  
FRANKS .59¢

JONES SAUSAGE MEAT .79¢  
KING CRAB .79¢  
FRESH FLOUNDER .69¢  
HALIBUT STEAKS .69¢  
FISH STICKS .55¢

**Grand Union PRUNE JUICE** 3 quart bottles **89¢**

**LIPTON TEA BAGS** 48 tea bags **59¢**

BROADWAY HASH CORNED BEEF .55¢  
DASH DOG FOOD 6 **89¢**  
WESSON OIL \$1.59  
BEECHNUT CORNET .79¢

INSTANT COFFEE .95¢  
AJAX CLEANSER 21¢  
GIANT FAB 75¢  
AJAX LIQUID 39¢

MUM DEODORANT .59¢  
HAIR SPRAY \$1.19

**TANGERINES** 10 for **29¢**  
**SWEET CORN** 10 for **69¢**  
**CUCUMBERS** 4 for **25¢**  
**ONIONS** 3 bag **29¢** | **SALAD** 69¢

**BAGGIES** 39¢ | **PERSONNA** 2 for **98¢**

**MARGARINE** 29¢  
**CHICKEN O' SEA LIGHT TUNA** 3 **89¢**  
**HERSHEY SYRUP** 2 **37¢**  
**ROYAL GELATIN** 4 **37¢**  
**TOMATO PUREE** 3 **100¢**  
**SYRUP** 29¢  
**DEL MONTE TOMATO JUICE** 3 **89¢**  
**MARINARA SAUCE** 27¢  
**MUSHROOMS** 3 **99¢**  
**ACTION BREAD** 75¢  
**TURNOVERS** 4 **47¢**  
**BIRDS EYE GREEN PEAS** 6 **100¢**  
**GRAPE JUICE** 6 **100¢**  
**FRENCH FRIES** 2 **29¢**  
**ORANGE JUICE** 3 **89¢**  
**BREAD DOUGH** 45¢  
**MEAT DINNERS** 2 **89¢**  
**AJAX DETERGENT** 70¢  
**SUGAR** 5 **55¢**

Prices effective thru Saturday, December 5th. We reserve the right to limit quantities.

UNION — 5 Points Shopping Center at Chestnut St. — Open late Thurs. - Fri. & Sat. till 9 p.m. OPEN SUNDAY 9 A.M. to 2 P.M.  
SPRINGFIELD — General Greene Shopping Center, Morris & Mountain Ave. — Open Monday thru Thursday, 9 a.m. to 9 p.m., Friday 9 a.m. to 10 p.m., Saturday 9 a.m. to 9 p.m., Sunday 9 a.m. to 6 p.m.  
Visit your Triple-S Redemption Center, Madison Shopping Center, Malin & Dwyer, Madison. Open Fri. till 9 p.m. All Redemption Centers closed Mondays.





# WHY PAY MORE?

SHOP AND SAVE ON ALL YOUR HEALTH & BEAUTY AIDS



**J & J**  
BABY OIL  
or LOTION  
12 oz  
REG \$1.50 **59**

**J & J**  
BABY TALC  
14-OZ.—REG. 89c  
**55**

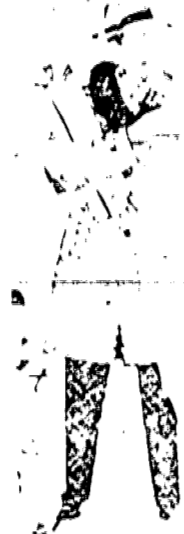

**GILLETTE**  
ADJUSTABLE  
RAZOR  
With FREE  
SHAVE UP  
**99**

**GILLETTE**  
STAINLESS  
STEEL  
BLADES  
12 PACK—REG. \$1.78  
**99**

PERSONNA SHAVE  
Double Edge BLADES  
and BURMA SHAVE  
SHAVE BOB  
REG. \$1.58 **67**  
SCHICK ADJUSTABLE  
INJECTOR  
RAZOR  
\$1.50 Value **99**

**PEPTO-BISMOL**  
TABLETS  
24's  
REG. \$1.99 **67**  
**PHILIPS' MILK**  
of MAGNESIA  
12 OZ **43**

CREAM BOMB—Reg. 89c  
**AERO SHAVE 59**

DEODORANT—Reg. \$1.00  
**BAN ROLL-ON 59**

DEODORANT—Reg. \$1.50  
**BAN ROLL-ON 99**

PINT—Reg. \$1.75  
**BRECK SHAMPOO 99**

10-OZ.—Reg. 89c  
**TALC CASHMERE BOUQUET 59**

POLY BAG  
**LUX SOAP 46**

DEODORANT 3 OZ. REG. \$1.00  
**MENNEN SPRAY 59**

MISS CLAIRE 2 OZ. REG. \$1.00  
**CREME FORMULA 69**

HAIR COLORING REG. \$2.00  
**NEW DAWN 99**

SKIN CREAM—Reg. 80c  
**NOXZEMA 69**

LADY ESTHER \$1.38 Value  
**CREAM ALL PURPOSE 59**

REVLON  
**HAIR SPRAY 98**

4 OZ. Reg. \$1.00  
**RIGHT GUARD 59**

4 OZ. Reg. \$3.00  
**SARDO BATH OIL \$1.99**

Reg. \$1.00  
**SECRET ROLL-ON 59**

Reg. 98c  
**POLIDENT 59**

OINTMENT 1-OZ. Reg. \$1.19  
**PREPARATION H 79**

Reg. \$1.25  
**CONGESTAID 77**

SHOP RITE  
**ASPIRIN 17**

SHOP RITE—\$6.95 Value  
**VAPORIZER \$3.88**

**CRAZY FOAM**  
**BUBBLE BATH 69**

**HAIR SET LOTION 88**

**CASTILE SHAMPOO 59**

**TAMPAX 99**

CUTEX 4-OZ.—Reg. 47c  
**POLISH REMOVER 35**

Liquid, Lotion, Cream, and Dry Hair  
4-OZ.—Reg. 89c  
**ENDEN DANDRUFF SHAMPOO 59**

Liquid, Lotion, Cream, and Dry Hair  
8-OZ.—Reg. \$1.49  
**ENDEN DANDRUFF SHAMPOO 99**

Chai Antell, Lanolin Plus, Lustré Creme, Soave, Nestlé,  
Happy, Aqua Net, Just Wonderful  
**HAIR SPRAYS 59**

Reg. \$2.00  
**TONI HOME PERMANENT \$1.19**

Reg. \$1.00  
**VO-5 LIQUID SHAMPOO 59**

Tab. Depend. Colgate Dr. West Prophylactic Reg. 69c  
**TOOTH BRUSHES 4.91**

COLGATE GLEEM or CREST—Reg. 89c  
**TOOTHPASTE 55**

WHY PAY MORE?  
**TUMS 55**

3 1/2-OZ.—Reg. \$1.00  
**VICKS 44 COUGH SYRUP 59**

REG. \$1.00 VO-5 1 1/2-oz. size  
**HAIR DRESSING 59**

REG. 59c  
**ALKA-SELTZER 39**

10-OZ.—Reg. \$1  
**AMMENS POWDER 79**

100's  
**BAYER ASPIRIN 49**

100's  
**ANACIN TABLETS 79**

Reg. 89c  
**BEN GAY 59**

**VICKS VAPORUB 39**

**LILT PUSH BUTTON HOME PERMANENT \$1.59**

**BRIOSCHI 100 69**

**BUFFERIN 79**

**HELENE CURTIS SPRAY NET \$1.15**

COLGATE 100 NEW—Reg. 98c  
**MOUTHWASH 59**

Smith Bros. or Luden's—Reg. 10c  
**COUGH DROPS 3.19**

24's—Reg. \$1.00  
**DRISTAN TABLETS 59**

1/2-OZ.—Reg. \$1.25  
**DRISTAN NASAL SPRAY 77c**

100's  
**EXCEDRIN TABLETS 88c**

**WERNETS DENTURE CREAM 59**

**BAND-AIDS 69**

**LAVORIS 59**

**DuPONT ZEREX ANTI-FREEZE \$1.59**

REG. 98c—14-OZ. SIZE  
**LISTERINE MOUTHWASH 59**

REG. 75c—GIANT SIZE  
**MACLEAN'S TOOTHPASTE 49**

REG. \$1.49—12-OZ. SIZE  
**MAALOX LIQUID 88**

REG. \$1.29—20-OZ. SIZE  
**MICRIN MOUTHWASH 79**

**DESITIN BABY OINTMENT 88**

**HEAD & SHOULDERS SHAMPOO 59**

**MILES ONE-A-DAY VITAMINS \$1.69**

FOR UPSET STOMACH  
**PEPTO-BISMOL 59**

**EVENFLO BABY BOTTLE 15**

<b>CLARK</b> Clark, New Jersey Supermarkets Operating Co. 388-0767	<b>HILLSIDE</b> Hillside, New Jersey Supermarkets Operating Co. 354-6320	<b>LYONS</b> Lyons, New Jersey Supermarkets Operating Co. WAverly 6-3008	<b>CRANFORD</b> Cranford, New Jersey Supermarkets Operating Co. 276-6930	<b>UNIONDALE</b> Uniondale, New Jersey Supermarkets Operating Co. MURdock 6-4095	<b>LINDEN</b> Linden, New Jersey Supermarkets Operating Co. WAhash 5-3880	<b>ROSELLE PARK</b> Roselle Park, New Jersey Supermarkets Operating Co. 241-0042	<b>ROUTE 22 UNION</b> Route 22 & Springfield Road Supermarkets Operating Co. MURdock 7-2333	<b>RAHWAY</b> 1064 St. George Avenue Rahway, New Jersey Supermarkets Operating Co. FULTon 1-3700
---	---	---	---	---	--	---	--	--

# 'Lt. Schaefer' Sentencing Set In Union County Court Dec. 18



# Go ahead, Mr. Gas Salesman STAND ON YOUR HEAD You Still Can't Beat OIL HEAT!

Nothing beats OIL HEAT! It's so much cheaper! More powerful! Better in every way! That's what the poor utilities are up against! No wonder they'll do anything to sell you gas. But no matter what they do or say, YOU keep your feet on the ground. Get truthful answers to these questions before you make a move!

### Q Mr. Gas Salesman! Did you say "gas is cheaper"?

He must be a darn good salesman to say this with a straight face when it's a scientific fact oil is at least 47% cheaper than gas in metropolitan New York. Did you know that Con Edison just chose OIL for its own use? Why oil?—when they get gas wholesale? They know why! Just compare \$30 worth of oil with \$30 worth of gas and see for yourself. For \$30 you get enough OIL to produce about 28 MILLION heat units (BTU's); for the same \$30 you get only enough GAS to produce about 18 MILLION heat units (BTU's). That means 47% more heat with OIL for the same \$30!

### Q What did you say about "free heating estimate"?

A heating estimate should be in writing. Insist on that! And make sure it includes hot water. Gas hot water can add another \$100 to \$150 a year to your gas bill. Oil estimates always include hot water. (Remember, too, oil produces hot water 4 times faster than gas and at enormous savings!) While you're at it, see if the gas estimate is based on your keeping your house at 60° at night and 70° by day. That's too cold for a house—especially with children! With OIL you set your thermostat as high as you wish! And don't accept any estimate that requires NEW insulation, costly storm windows or that depends on the temperature of your neighbor's house (sounds silly, but it does appear in some gas estimates).

### Q How can you possibly say "gas is cleaner"?

This is another head-standing claim with absolutely no basis in fact. It just isn't true that gas is cleaner! Impartial reports by independent experts put the lie to this claim ages ago. Your oil system is totally enclosed—impossible to be the source of any dirt. Even the Better Business Bureau has gotten after the gas companies for even saying this. What's more—nearly every hospital in New York is heated by oil. How much cleaner can you get?

### Q Did you say "NO service contract with gas"?

He's telling the truth about this. Gas companies have no service contracts! That's because they offer no real service. Oil users love their service contracts! It's a guarantee of continuous trouble-free comfort. With gas you must go find your own heating contractor every time something goes wrong. Ever try to find a heating contractor 2 o'clock in the A.M. Who wants that?

### Q Were you heard to say "No Moving Parts"?

No moving parts! How about the thermostats, pressuretrol, solenoid valve, aquastat... to name a few moving parts. Both gas and oil systems have moving parts—let's face it!

### Q What's this "guaranteed" stuff all about?

Changing an entire heating system is a drastic and expensive renovation. It's silly to risk it on the basis of a sales gimmick such as "guaranteed" minimum costs. On large bills, the sales gimmick they're using is the "free" gas burner deal—which turns out to cost the poor homeowner \$100 to \$300 extra in fuel costs every year. Beware of sales gimmicks like these! Better yet, have a lawyer investigate thoroughly. (Read the small print!)

### Q Did you say \$239 to convert to gas?

One salesman says \$299. Another company here says \$229. On Long Island, how about giving away the burner? PERHAPS! Know what happens when you switch from oil to a "free" gas burner? Your fuel bill goes up \$100 to \$300 a year. Over the term of your mortgage this can compound to as much as \$6,000! That's what a "free" gas burner can cost you! (For as little as \$125 you can modernize your oil burner, stay with oil heat and save all that money!)

Why don't you let the poor gas guy off his head? Let him go home. Just tell him you're not taking gas today! You're staying with nice "clean, modern, economical" OIL HEAT!

### Hatfield Workers Return To Duties

### Artists Awarded Prizes At Exhibit

### Synopsis of Minutes Of Board of Freeholders Meeting

COMMUNICATIONS  
The Board of Freeholders received a communication from the Board of Health and Bridges regarding the proposed new bridge at the intersection of the Hudson River and the New York State Thruway. The Board discussed the matter and decided to refer it to the Department of Public Works for further study.

ALBERT FUEL OIL CO., Inc. HU 6-4613  
BOGUS, M. OIL CO., Inc. EL 2-3957  
CHODOSH BROS. & WEXLER, Inc. FU 8-1000

COUNTY OIL COMPANY CH 1-2660  
EISENBUD FUEL OIL SERVICE CH 5-1560  
EMPIRE FUEL OIL CO. EL 4-2503  
FINKEL FUELS, Inc. EL 2-1500  
FUEL OIL SUPPLY BR 6-1300  
KILTZNER OIL CO. EL 3-3378

MONARCH FUEL OIL CO. EL 3-1600  
PREMIER OIL & GASOLINE SUPPLY CO. FU 8-5100  
REEL-STRONG FUEL CO. BR 6-0900  
SOBEL FUEL SERVICE CH 5-6500  
UNIVERSAL HEATING CO. EL 2-2484

Call any of the dealers listed below for more information:

ALBERT FUEL OIL CO., Inc. HU 6-4613  
BOGUS, M. OIL CO., Inc. EL 2-3957  
CHODOSH BROS. & WEXLER, Inc. FU 8-1000  
COUNTY OIL COMPANY CH 1-2660  
EISENBUD FUEL OIL SERVICE CH 5-1560  
EMPIRE FUEL OIL CO. EL 4-2503  
FINKEL FUELS, Inc. EL 2-1500  
FUEL OIL SUPPLY BR 6-1300  
KILTZNER OIL CO. EL 3-3378  
MONARCH FUEL OIL CO. EL 3-1600  
PREMIER OIL & GASOLINE SUPPLY CO. FU 8-5100  
REEL-STRONG FUEL CO. BR 6-0900  
SOBEL FUEL SERVICE CH 5-6500  
UNIVERSAL HEATING CO. EL 2-2484

# Bruce Douglas Brundage Performs As Solo Pianist

MUSIC TO GLAD  
STAGED FOR NIGHT

Bruce Douglas Brundage of Roselle recently appeared as guest piano soloist at a private performance of the Schumann Piano Concerto in A minor Op. 54, at the home of Mark Nevin of Maplewood. Nevin is chairman of the Federation of Music Clubs for New Jersey and is past president of the Music Educators' Association of New Jersey and the National Guild of Piano Teachers.

## Present Flugs

Brundage holds a second scholarship at the Julliard

Mrs. Arthur Gargano and Mrs. Douglas H. Gargano are patrons of the piano instruction given by Bruce Douglas Brundage. He is a student at the Julliard School of Music, New York City, and upon recommendation of the jury there last fall was awarded a second scholarship.

## To Assist At Party

OUR DEADLINE is one hour for the preparation of all advertisements.

now 'til Christmas

**Hahne & Company in Westfield**  
**open Wednesday nights 'til 9**

hours, other days 9:45 a. m. to 6 p. m.

• Our Newark store open every night 'til 9 (except Saturdays)



*the most cherished name  
in gift giving!*

**MONTCLAIR · NEWARK · WESTFIELD**

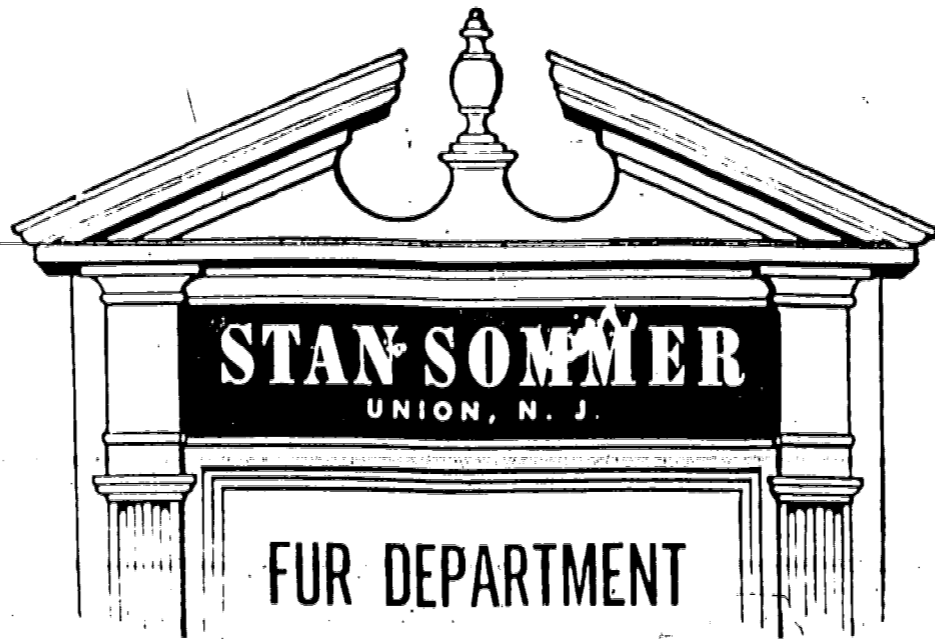

For Furs of exceptional quality-of young yet timeless design-and all are most extraordinary values in today's world of Fur. Not only will we guarantee each fur we sell but you are assured of style and good taste.



A Classic Suit Stole

—Perhaps the most comfortable style  
—A pocket front. From \$295.

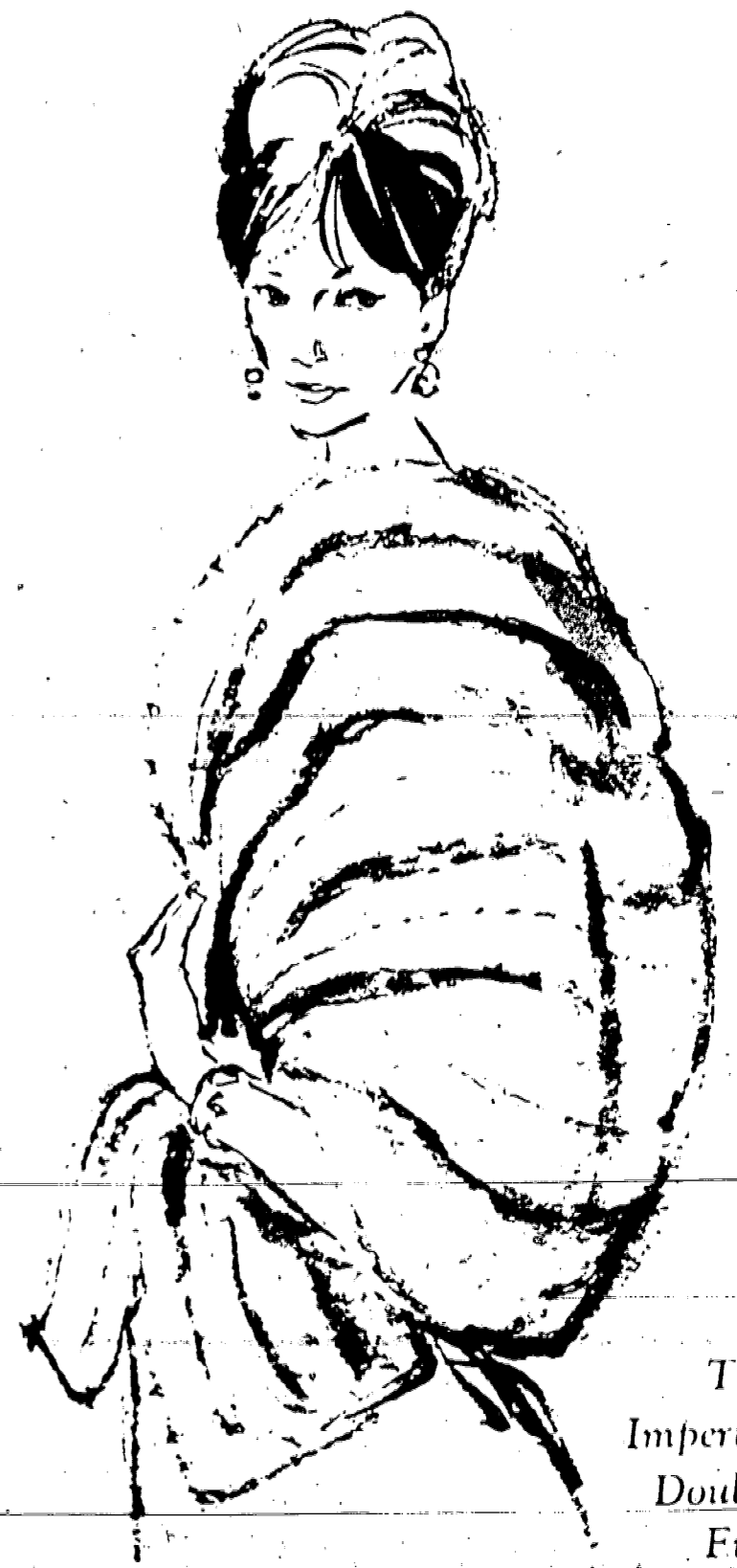

The Imperial Double Fur

Stole for the Grand Entrance for the Fall  
Sty. — your choice of color. From \$495.

The Dramatic Cape

with large Roll on neck  
Lined pocket front. Note  
the color of your choice.  
From \$395.



"Luxuriantly" Full Jacket

with cuffs that turn back. Best in  
the basic mink colors. From \$595.

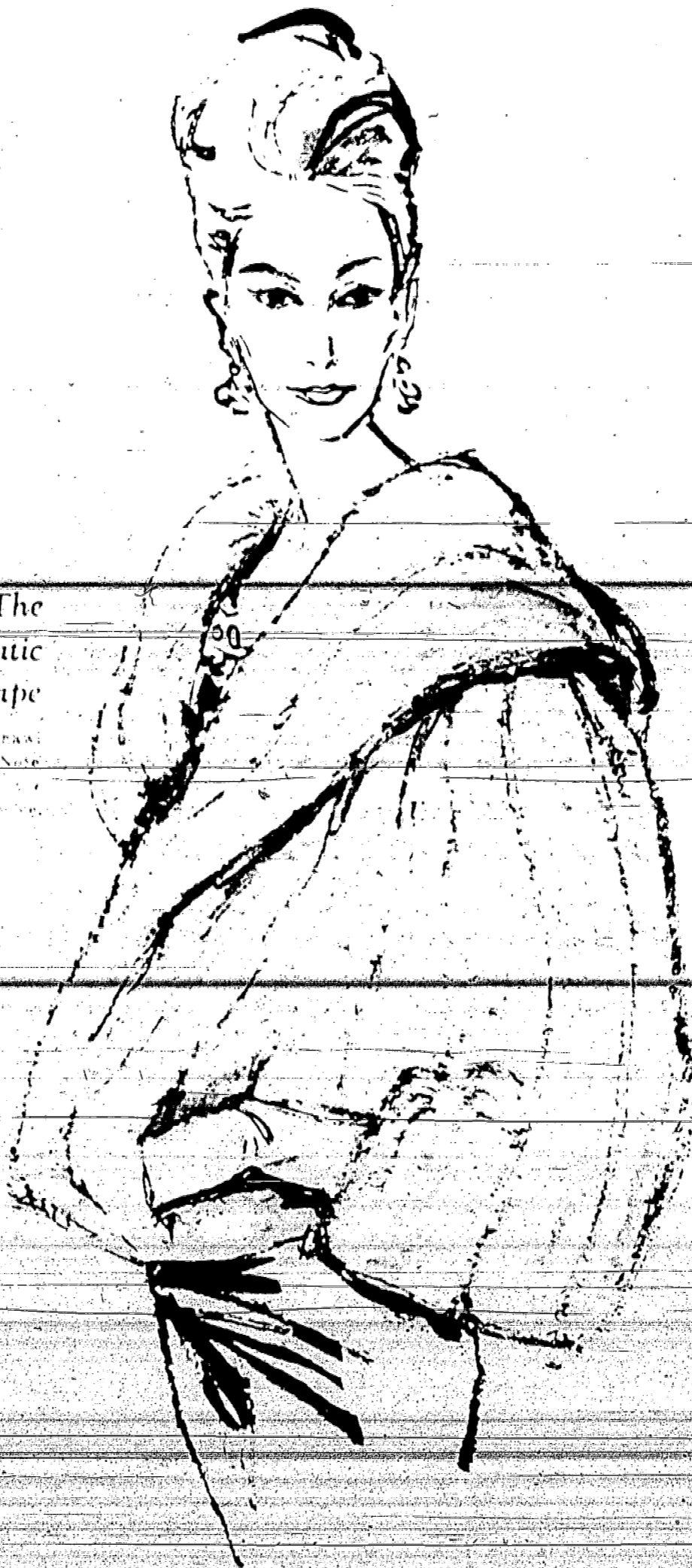

Black or Brown Broadtail

(Lined or unlined) — your choice of color.  
mink or sable. A chic smart practical fur. From \$250.

Some of the reasons you should  
select your Furs from Stan Sommer.

- Convenient Terms
- Our special order service will assure you of a large selection.
- Each fur is picked for fashion as well as for value.
- All Minks available in twelve natural colors of color.
- Free Monogramming.
- A small deposit will reserve your fur.

CROSSWORD PUZZLE

LAST WEEKS ANSWER

- ACROSS
- 1. Cross person: collig.
- 5. Baby's carriage
- 9. Immense
- 10. Buddhist monk
- 11. Iroquois
- 13. Sign of the infinitive
- 14. A shade of brown
- 15. Chinese silk
- 17. On the ocean
- 30. Affirmative reply
- 22. At home
- 23. Dangers
- 25. Notice
- 27. Constellation
- 28. Hyson
- 29. Foundation
- 31. Warning signals
- 34. Conjunction
- 35. Indistinct
- 37. Large, floating mass of ice
- 38. Exclamation
- 40. Steal
- 42. Biblical city
- 43. Systematizes
- 47. Ribbed
- 48. Cherish
- 49. Poker stake
- 50. Look sty! DOWN
- 1. Select
- 2. Small brook
- 3. Past
- 4. Plexed
- 6. Large roofing slate
- 7. Wine receptacles
- 8. Golf club
- 12. 7 in a week
- 13. Knock lightly
- 16. Particle of addition
- 18. Epochs
- 19. Ventilated
- 21. A bundle, as of grain
- 24. Music note
- 26. Nobleman
- 28. Thallium: sym.
- 29. Marsh area on a leaf
- 31. Egyptian god
- 32. A mouse-catching cat
- 33. Indian weight
- 36. Sultan's decree
- 39. The Emerald Isle
- 41. Beak
- 44. Obtain
- 45. Girl's name
- 46. Evening: poet.

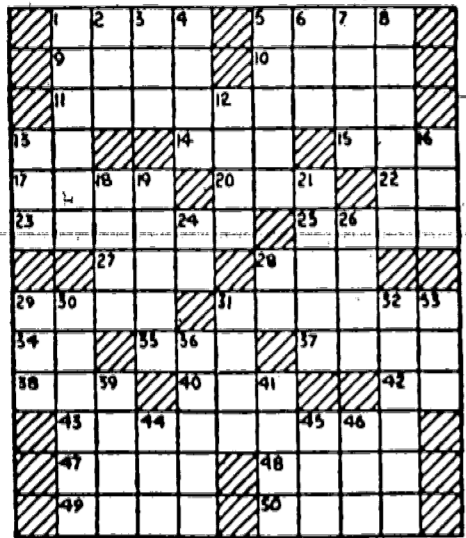

PUZZLE NO. 87

Peace Corps Slates Exam For Monday

For the first time since its inception the Peace Corps will test its candidates on a weekday. Monday, Dec. 7, will be the day of the examination for the 1965-66 term. The test will be held at the State Department in Washington. The Peace Corps is a voluntary program that sends Americans to live and work in poor countries. The test is a written examination that covers a wide range of subjects, including history, geography, and general knowledge. The results of the test will determine which candidates will be invited for an interview and then sent to their assigned countries.

DEATH NOTICES

ANDRZEJ J. HANDEK, 68, of 1021 N. 10th St., died at St. Michael's Hospital, Philadelphia, Pa., on Nov. 28, 1964. He was born in Poland. Burial in Holy Cross Cemetery, Philadelphia, Pa.

FRANK J. HANDEK, 68, of 1021 N. 10th St., died at St. Michael's Hospital, Philadelphia, Pa., on Nov. 28, 1964. He was born in Poland. Burial in Holy Cross Cemetery, Philadelphia, Pa.

... (Other notices follow a similar pattern)

Essex And Union County Concerns Awarded \$6 Million In Contracts

Essex and Union County firms bid to work throughout the state were awarded approximately 30 percent of the U. S. government's contracts doled out to New Jersey during the month of September. The state's largest award, a contract totaling \$2.8 million, went to the Essex County firm of T. J. Schmitt & Sons, Inc. for the construction of a new 300-unit apartment building in Jersey City. The state's second largest award, a contract totaling \$1.5 million, went to the Union County firm of J. J. Schmitt & Sons, Inc. for the construction of a new 300-unit apartment building in Jersey City. The total value of contracts awarded to Essex and Union County firms during the month of September was \$6 million.

Take Applications At Review Center

The College Review Center announced this week that it is now accepting registrations from high school juniors who wish to prepare for the College Board Examinations to be given in March. The courses will start early in January and finish just prior to the examinations which are to be held on March 6. The Center is offering a choice of Saturday morning or Friday afternoon classes. The Saturday classes will meet from 9 am. to 12:15 pm; Friday afternoon classes will run from 4 pm. to 6:15 pm. The classrooms are located on Main Street in Orange. The Center, now completing its seventh successful year of operation, assists students in developing their study concepts and techniques needed for improving scores on both the verbal and mathematics aptitude tests. Registration forms and additional information about the courses may be obtained by calling TR4-3095 or by calling CENTER 9-3114.

Hollywood Florist

1622 STUYVESANT AVE. UNION, NEW JERSEY  
We specialize in Funeral Design and Sympathy Arrangements for the bereaved family. Just phone: MU 4-1828 or MU 7-1838

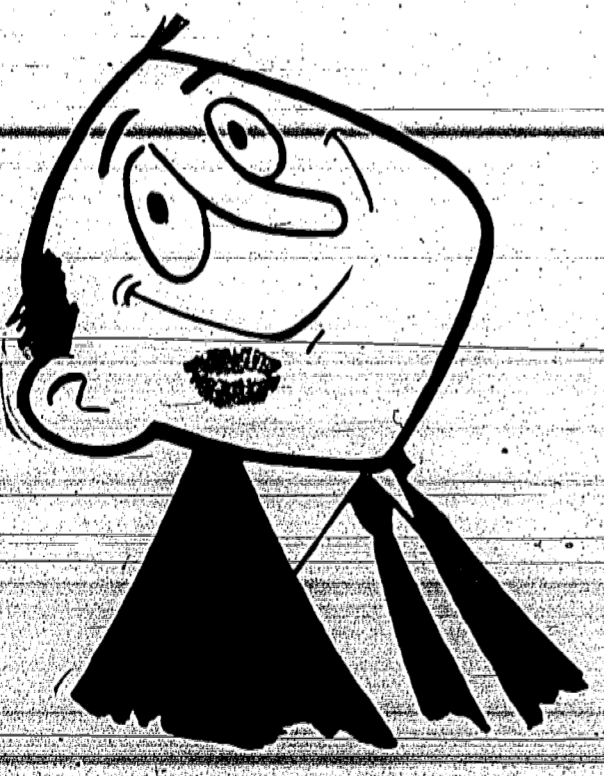

BUY HER A DISHWASHER  
She'll love you for it!

Surprise her. Please her. Make her happy. And save her hours and hours of work... time that could be spent with the family enjoying herself. An automatic dishwasher cuts kitchen clean-up time in half. Makes dishes and glassware sparkle. Don't let her be a dishwasher. Buy one... at your favorite store.

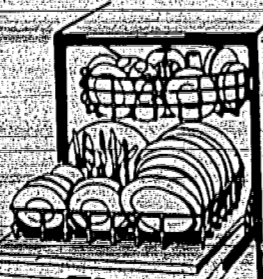

Many homes have discovered that a portable dishwasher is easy to use... a wonderful time saver!

PUBLIC SERVICE ELECTRIC AND GAS COMPANY  
Making Service of a Great State

**Professional barber type trimmer for neat sharp sideburns**



**SHAVEMASTER ELECTRIC SHAVER**

5 real surgical steel blades for close, comfortable shaves



Model 555 II

Check these comfort features

- Professional barber type trimmer for neat sharp sideburns, quick easy touchup grooming.
- Locked in precision ground surgical steel blades for close comfortable shaves.
- Comfort curved head gently depresses the skin and shaves below the beard line.
- Flip-top latch for ease of cleaning.

**CORDLESS SHAVEMASTER SHAVER**

BUILT-IN POWER SUPPLY LETS YOU SHAVE ANYWHERE, ANYTIME.

Office, Vacation, Travel, Around the World, Hunting or Fishing Trips.



**Lady Sunbeam CORDLESS ELECTRIC SHAVER WITH BUILT-IN LIGHT**

It has its own built-in power supply—can be used anywhere or anytime—at home or away. No concern about an electric outlet. And no cord ever gets in the way. This new Lady Sunbeam has the famous built-in light—the exclusive feature that "lets you see what you're doing." The gold finish twin head is especially designed for feminine use—gives smooth, comfortable coming action.

**NEW AND CORDLESS**

Get the Low Price at Field's Jewelers

**MU 6-0708** **FIELDS Jewelers**

UNION NEW JERSEY  
Union's Home of Fine Gifts

**a New Car**  
the gift that keeps on giving!

Imperial • Chrysler • Plymouth • Valiant  
Stop in today and test drive a new BARRACUDA

**Murphy Bros.** Auto Sales 501 N. Broad St. Elizabeth • EL 5-5600

**Stork Shower Hosted For Former Unionite**

A surprise stork shower was given for Mrs. Andrea Cox of Avon, the former Andrea Mitchell of 818 Lehigh Ave., Union, Nov. 8 at the home of Mrs. Kelly of Old Bridge. Mrs. Kelly, Mitchell of Clark and Mrs. Jones, Mrs. Janet Cox, Mrs. and Mrs. Judith Mitchell.

**Marvin Sanford Bronstein Weds Medical Technician**

Miss Nina Berkman, daughter of Mr. and Mrs. Nathan Berkman of Elizabeth, was married on Thanksgiving Night to Marvin Sanford Bronstein, son of Mr. and Mrs. Irving Bronstein of 238 Thompson Ave., Rose, N.J. The ceremony was officiated by Rabbi Pinchas Teitz at the home of Mrs. Bronstein where a reception followed.

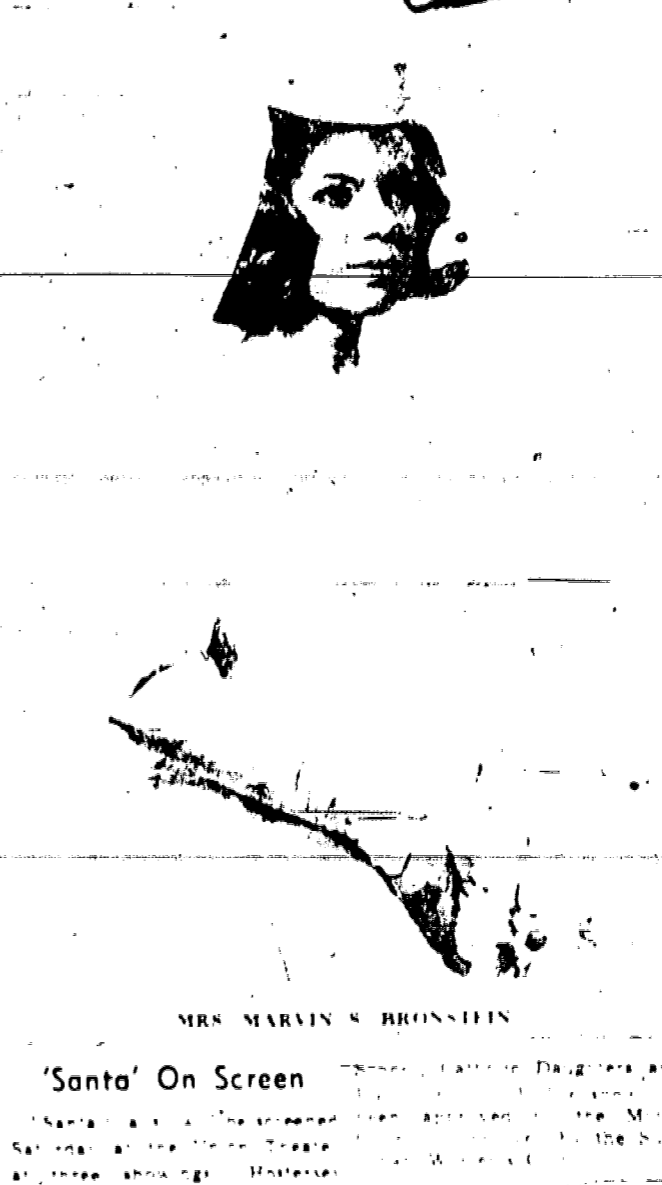

MRS. MARVIN S. BRONSTEIN

**'Santa' On Screen**

Santa Claus, the crowned King of the North Pole, will be the featured attraction at the Holiday Show at the Regency Theatre.

**Goldberg Cancer Unit To Hold Dinner Party**

Both Estlin Goldberg Memorial for Cancer Research, Newark will conduct a dinner and card party at the Chu Dynasty, 1025 Springfield, Monday evening.

**CHRISTMAS SPECIAL!**

**Permanent Wave Special**

- Deluxe Shampoo
- Hair Setting
- Hair Shaping

ONLY **\$9.95**

Normal Hair

**VINCENT'S**  
HOUSE OF BEAUTY  
2027 MORRIS AVE.  
UNION CENTER  
MU 6-3824  
No Appointment Necessary

**THE FLOOR SHOP**  
EST. 1934

"QUALITY AT A COMPETITIVE PRICE... TRY US"

**OZITE OUTDOOR CARPET**

Perfect for Recreation Rooms, Terraces, Porches  
Only \$4.50 Sq. Yd.; \$1.95 Sq. Yd. with Vectra Ozite, the All-Weather Rug that Gives Long, Hard Wear; Shrugs off Rain, Sun, Heat

540 North Ave., Union (Near Morris Ave.)  
Open Mon., Wed., Thurs. to 9  
EL 2-7400  
Park in our lot adjacent to building

The Most Lovely Gift For Christmas...

**Ribbon Knit Jackets**

**Mink Trimmed**

Each Severyn Creation is available in black, white & beige and mink styles for fast selling

Order Now For Christmas Delivery

**Furs by SEVERYN**  
243 W. St. George Ave. Linden • WA 5-3797

**DRIVE SAFELY!**



"Make a date" to JOIN National State's new

**Christmas Club**

Playing Santa can be even more fun when you know you can buy and give without piling up bills. That's why it's wise to start saving now in a Christmas Club at National State Bank. Select the plan that fits your needs, then join in minutes at our most convenient office.

**TYPICAL 50 WEEK PLANS**

SAVE EACH WEEK	... AND RECEIVE
\$ .50	\$ 25.
1.00	50.
2.00	100.
3.00	150.
5.00	250.
10.00	500.

**THE NATIONAL STATE BANK**

ELIZABETH HILLSIDE KENILWORTH RAHWAY  
ROSELLE PARK SPRINGFIELD SUMMIT WESTFIELD

MEMBER FEDERAL DEPOSIT INSURANCE CORPORATION

*Union County's Leading Bank!*

**IT'S NO SECRET. BRICK CHURCH ALWAYS HAS THE LOWEST PRICES!**

**COMFORT YOU CAN CARRY!!! REMINGTON LEKTRONIC II SHAVERS**

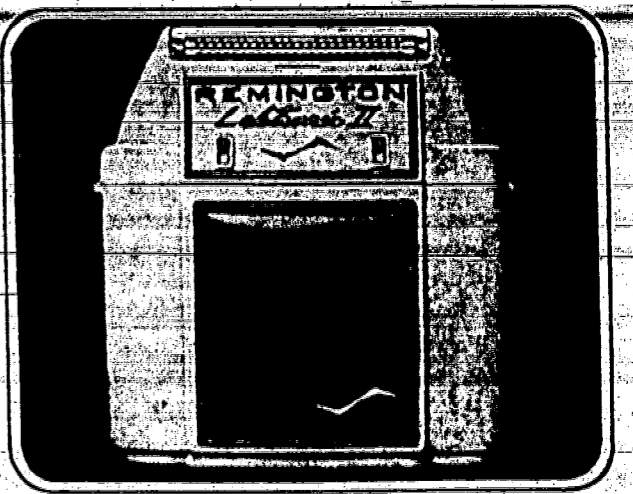

Exclusive! The only one of its kind!  
World's first cordless shaver with 2 KINDS OF POWER! Self-Powered for cordless shaving. Reserve-Powered for cord shaving—when you need it.

**Get our Low Price**

never since Eve! a grooming aid so nice to use... so shave anywhere convenient... so luxuriously smooth!



2 SPECIAL SHAVING HEADS FOR A WOMAN'S SHAVING NEEDS!

Wide and wonderful for legs  
Small and gentle for delicate underarms.

No other like it! Self-powered! So easy to recharge! Use it with a cord if you forget to recharge! Choose Wedgwood Blue, Blush Pink or American Beauty with matching boeodot case.

**Get our Low Price**

**BRICK CHURCH APPLIANCE**

UNION RAHWAY ORANGE

687-2288 382-0699 675-8300

ALL 8 STORES OPEN TUES. 'TIL 9:00 P.M. — SATURDAY 'TIL 6:00 P.M.

# TAKING A TRIP?

(TAKE ALONG A CLEAN SHAVE!)

## TAKE A REMINGTON® LEKTRONIC

SHAVERS

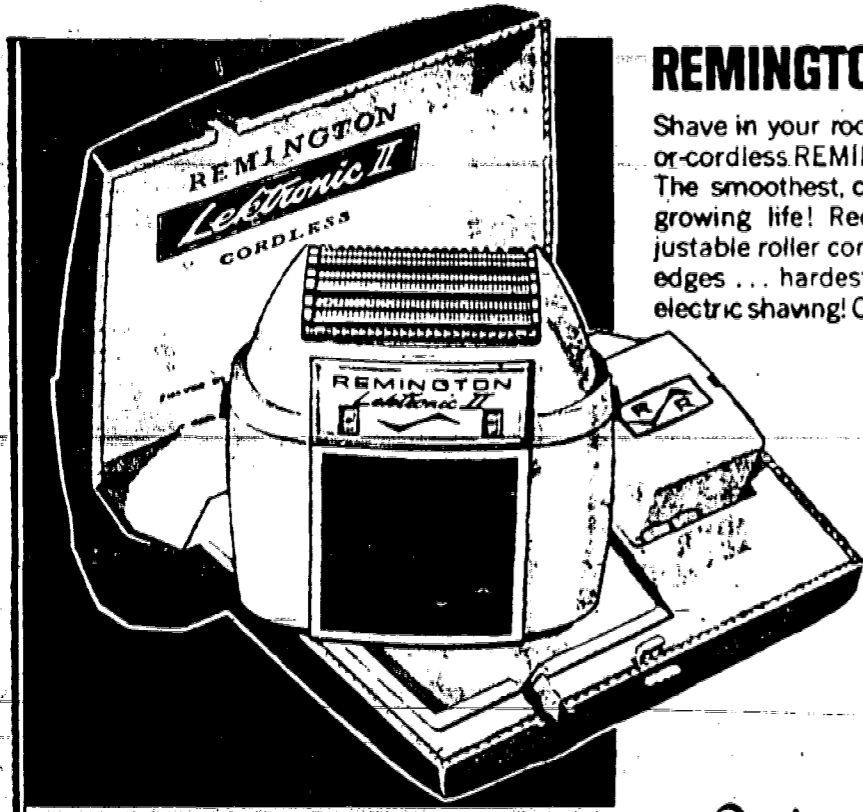

### REMINGTON® LEKTRONIC II

Shave in your room or on the go, with the cord or cordless REMINGTON LEKTRONIC II Shaver. The smoothest, closest shave of your whisker growing life! Rechargeable energy cells! Adjustable roller combs! 348 super-honed cutting edges... hardest high-carbon steel cutters! electric shaving! Complete with fitted travel case.

**GET OUR LOW PRICE**

### Lady Remington CORDLESS LEKTRONIC

SHAVERS

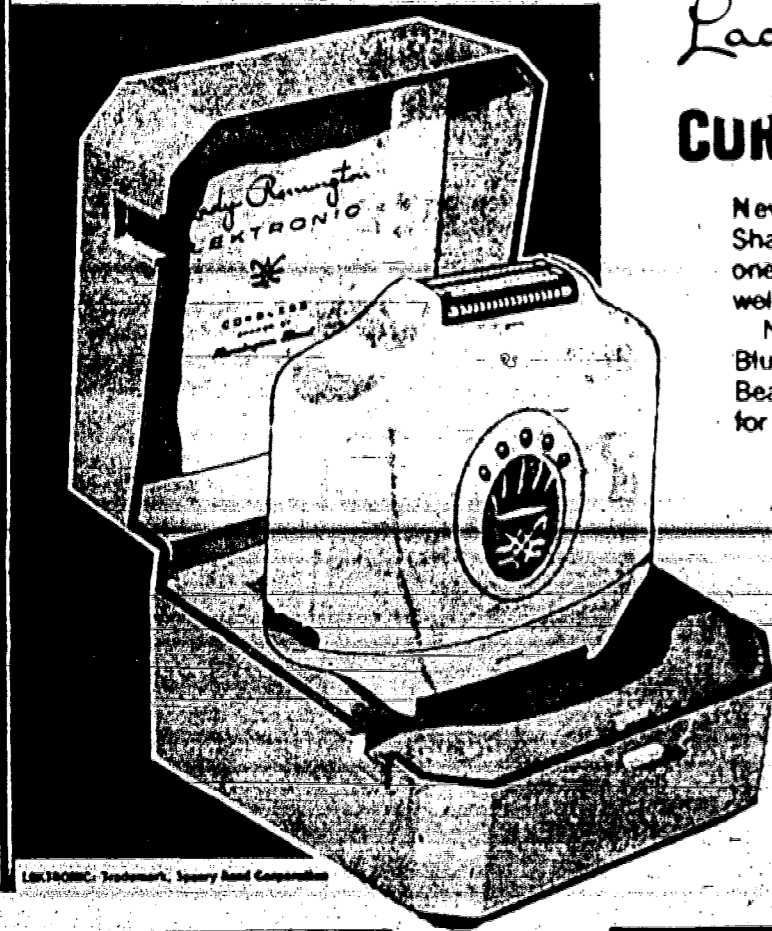

New LADY REMINGTON LEKTRONIC Shaver proves two heads are better than one. One head for lovely legs, another for well-groomed underarms.

No cord to inhibit your shaving action! Blush Pink, Wedgewood Blue, or American Beauty Red with a stunning fitted case for travel or boudoir.

**GET OUR LOW PRICE**

WORLD WIDE® Shaver Attachment — shave anywhere in the world! Recharges the LEKTRONIC off all voltages, from 90 to 250.



### LADY REMINGTON®

SHAVERS

The adjustable beauty shaver. Roller Combs move up for gentle underarm grooming... down for smooth leg shaving. Light and lovely. On-off switch. Choice of fashion colors: Orchid, Blue or Gold. Case to match.

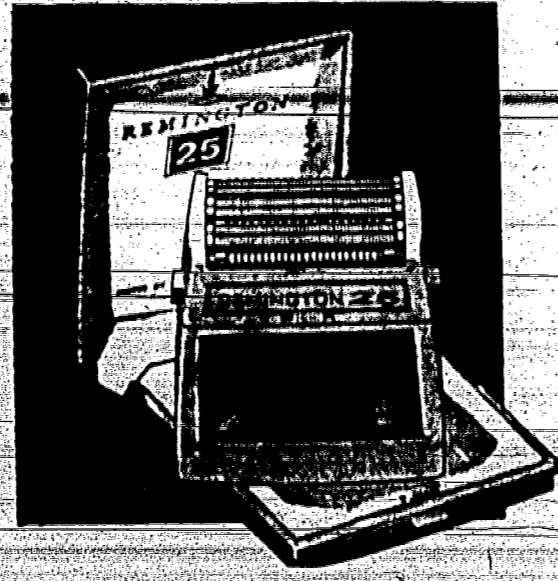

### REMINGTON® 25

SHAVERS

Big power! Instant start—no slowdown! Man-size shaving head with 6 rows of cutters, 348 angled cutting edges, 756 whisker-guiding slots and four Roller Combs for close shaves. Smart dresser case.

**BELL**

**IS**

**never undersold**

**BELL APPLIANCE AND HOME FURNISHINGS CENTER**  
**ROUTE 22 (Next to Lofts Candy) UNION**  
**MURdock 8-6800 (Plenty of Free Parking)**

**HOURS: Daily 9 to 9; Saturday till 6**

## Tips for TODAY'S HOMEMAKER

From MARY ARMSTRONG, County Home Economist



## Noted Historian Slated To Speak At 4th Workshop

Dr. J. Hope Franklin, professor of history at the University of Chicago, will be the featured speaker at the 4th Annual Workshop on the Civil War, sponsored by the New Jersey Historical and Memorial Commission, at the Newark State College on Dec. 12.

The workshop, which will be held in the evening at the Newark State College, will feature a dinner program for teachers and students of the Civil War. The workshop will be held on the 13th Amendment.

The afternoon program will be devoted to seminars and a variety of exhibits. The first exhibit will be the 13th Amendment. Dr. Franklin will be the featured speaker at the dinner program.

The panel discussion will be held at 7:30 p.m. and will be moderated by Dr. Franklin. The dinner program will be held at 8:30 p.m. and will be held in the Ball Room of the Newark State College. The workshop is a joint project of the Newark State College and the New Jersey Historical and Memorial Commission.



### VARIACTIONS

Some of the variations in the... (text is small and difficult to read)

**NEWARK STATE COLLEGE OPERA GUID**  
 Presents **"PATIENCE"** by GILBERT & SULLIVAN  
 DEC. 9, 12 — 8:15 P.M.  
 DEC. 13 — 3:30 P.M.  
 LITTLE THEATRE COLLEGE CENTER  
 Newark State College  
 Morris Ave. at Green  
 Union, N.J.  
 ADMISSION \$1.50



**PORTABLE SUPERJET BY ZENITH**—A 12-inch, two-color cabinet with simulated leather, horizontal chassis with new Triplex Video Range 32-channel tuning system. The darkened Cinelens-glass face plate intensifies picture contrast and ends double reflections. The set is available at Hart's TV in Union, John's Radio in Roselle Park, Jersey State Electric in Elizabeth and Gem Appliance in Valleyburg. Zenith will present the Nobel Prize Awards in a one hour special program over the ABC television network Saturday, Dec. 12.

Publicity chairman and individuals are urged to observe the Friday deadline of this newspaper for other than spot news. Thursday is even better. Include your name, address and phone number.

## Top Flight Stars to Play Paper Mill In '65; June Allyson Opens Jan. 12

June Allyson, the first star of the series, will appear in the romantic comedy "Janus" which opens Jan. 12 and will run through Jan. 24. Negotiations are under way with Imogene Coca to star in the comedy "The Girls in 509" from Jan. 26 to Feb. 7.

Relay Palmer will follow on Feb. 9 in a play not yet set but which will be announced soon. Albert Dekker is slated to direct and star in the prize-winning play "The Man For All Seasons" from Feb. 23 through March 7.

The husband and wife team, Allen Ludden and Betty White, will reprise in John Van Druten's light-hearted view of which from March 9 through March 21.

The final show of the series will probably be "Gird" based on Colette's novel, from March 23 through April 11. Frank Carlington, producer and Orrin F. Christy, Jr., associate producer, are currently negotiating for Anna Marie Alberghetti to appear in the starring role.

"Camelot," the current attraction at the Paper Mill, will continue through Dec. 20. The show will be dark for one week before Christmas.

## HERE'S HOW TO GET—EXTRA MONEY FOR CHRISTMAS

Those no-longer-needed ice skates, electric trains, bicycles, baby furniture, and similar items can bring you prompt cash if you offer them for sale in the classified "for sale" column of this newspaper.

Your ad will automatically appear in 8 suburban newspapers in nearby Union & Essex County communities, reaching more than 35,000 families!

The cost is low — only 14¢ per word with a minimum charge of \$2.80. All you have to do is pick up the phone and call 686-7700 — ask for classified.

You'll get rid of unwanted articles, receive extra gift money, and make someone else happy too! Call today!



"The most profitable thing raised on city land is taxes."

# BIG NEWS

## OPEN SUNDAYS

9 a.m. to  
1 p.m.

Open Mon. & Fri. Evenings 'til 9  
LOCATED NEXT TO IRV. POST OFFICE • OUR 36th YEAR AT IRV. CENTER • FREE DELIVERY

NO GIMMICKS - NO HIGH PRESSURE

# RED STAR

## PAINT and WALLPAPER

# PRICE RIOT!

Huge Discounts  
On Famous Brands of  
Paint & Wallpaper

**BUY ONE - - GET ONE FREE!**  
FAMOUS PITTSBURG VARNISH CO. PAINTS

**2 GALS. FOR THE PRICE OF 1**

Famous Pittsburg Varnish Co.  
**1-COAT WHITE FLAT**  
for 2 gals. **3.95**  
Reg. 8.00

Famous Pittsburg Varnish Co.  
White, Gloss or Semi-gloss  
**ENAMEL**  
for 2 gals. **5.95**  
Reg. price 12.00

**2 GALS. FOR THE PRICE OF 1**

Famous Pittsburg Varnish Co.  
**Exterior White HOUSE PAINT**  
Choice of Primer or Finish  
for 2 gals. **7.95**  
Reg. 13.99

Famous Pittsburg Varnish Co.  
**Miracle Vinyl Rubber LATEX 6.88**  
For 2 gals.  
Reg. 12.00  
• All Colors  
• No Paint Smell  
• Dries in 30 minutes  
• 1-Coat - Scrubbable  
MOST SENSATIONAL PAINT OFFER EVER MADE!

PRICE RIOT!

**VINYL FOLDING DOOR**  
Complete with runner and hardware.  
**2<sup>88</sup>**  
Reg. 7.95

Genuine Vinyl Plastic

**SHADES**  
Complete with rollers washable, mildew proof  
**99<sup>c</sup>**

Sold at all Dept. Stores for Almost Twice the price! Big, big discounts on all other type shades.

RED HOT SPECIALS

World Famous **SUPER KEM-TONE** **4.69** gal. Reg. 6.95  
**PAINT SPRAY BOMB** **39<sup>c</sup>** Reg. 9<sup>c</sup>  
Complete 7" **ROLLER & TRAY** **52<sup>c</sup>**  
Fabulous **FABULON** for Floors **5.45** Reg. 7.95  
WITH THIS COUPON

Our THANK YOU OFFER to Our Loyal Customers!

**SATELLITE II FLASH CAMERA**



Modern design - simple to operate. Takes 12 mm color slides, prints on black and white snapshots on No. 127 film.

• Below Dealer Cost!  
• Below Wholesale Cost!

Only in a lifetime price **2.33** with purchase of any gallon of paint

PRICE BUSTER!

**5 FT. STEP LADDER**



Not just any ladder, but a reinforced, sturdy, safety grooved ladder. Under writer approved, with written guarantee.

**3.44** with this adv. Reg. 4.48

PLASTIC - PORCELAIN ENAMEL



White or Semi-gloss **5.95** gal. **1.95** qt. Nationally adv. at 9.95 gal.

Porch & Floor **DECK PAINT**



Use indoors or outdoors on wood, concrete or metal. **3.85** gal. Reg. 5.75

Made Thick and Creamy - 1 coat  
**Pure White LATEX FLAT** Reg. 3.25 **1.99** gal.



Choice of 80 additional colors or slight extra cost.  
Red Hot Special - Professional  
**4" Dupont Nylon PAINT BRUSH** Heavy duty suitable for inside or outside use. **3.85** Reg. 5.95

BRAND NEW SHIPMENT! 18,000 rolls of manufacturers entire overstock. Huge selection of guaranteed washable and fade proof, fresh level, all perfect...



**WALL-PAPER**  
**39<sup>c</sup> • 49<sup>c</sup> • 59<sup>c</sup>**  
NONE HIGHER

Made to sell from 1.68 to 8.96. Per local selection be sure early. At these values it pays to buy now - paper later.

**SANITAS WALLTEX VINYLs**

Some Closeouts, Some Slight Irregulars. **1.39** per roll and up. Reg. to 4.95  
2-roll lots - 98c/roll



BEWARE! Bad weather spills and pits your driveway! Add years of life to yours with genuine... not just a cheap black wash coat! Ours WATERPROOF AS IT BEAUTIFIES...  
**Black-Top DRIVEWAY SEALER** **3.88** (for 2 gal. Reg. 6.95)

# GIGANTIC PAINT SALE!

NOW ONLY **\$4.98** 6 GAL. **\$6.45** 12 GAL. **SAPOLIN Fashion Color ONE COAT LATEX FLAT** 45 SUPER WHITE  
With Exclusive One Coat Written Guarantee!

**SAPOLIN Fashion Color ONE COAT LATEX FLAT**  
At this price you'll find it hard to believe that this company makes the old surface with just one coat. Sapolin stands 100% behind this claim with their exclusive written guarantee. Fast and easy to apply - saves time, money and nerves.  
PLUS ALL THESE EXTRA VALUE FEATURES AT NO EXTRA COST - Homogenized formula ends splatter, spattering and drips. Dries in 20 minutes to an easy-cleaning, velvet finish. Fade resistant, color true colors. Brushes and rollers wash clean with soap and water.  
COLOR MATCHING A PROBLEM? Select from over 2,000 colors "Fashion Colors" by Sapolin. You're sure to find just the right shade to blend with carpets, drapes, upholstery. We'll blend your personal choice... while you wait.  
ALL COLORS AVAILABLE IN BRILLIANT ALKYL SEMI-GLOSS ENAMEL... for woodwork, kitchen and bath.  
SAVE 25% ON NEWEST SAPOLIN LATEX PAINTS  
**LATEX SEMI-GLOSS WHITE ENAMEL** Can't over here value NOW **\$2.33** per gal.  
**LATEX DEEPTONE FLAT** (Several colors) NOW **\$2.33** per gal.

**RED STAR PAINTS WALLPAPER DISCOUNT CENTER**

All Brands of Latest **WALL-PAPER 50% OFF**

Don't Risk Your Neck On Gimmick Advertising!  
**ALCOA ALUMINUM EXTENSION LADDERS**  
Slashed To The Bone!!!

**20 ft. 14.88** Reg. \$21.00  
Big, big savings on professional heavy duty ladders in all sizes.

**ALCOA ALUMINUM STEP LADDERS**

HT.	W.	PRICE
4 FOOT	14.50	8.88
5 FOOT	17.50	10.88
6 FOOT	21.00	12.88

1080 Springfield Ave., Irvington Center, ESsex 4-1300



The Old Timer

A LOOK AT THE UN with Trudina Howard

Late Beginning For General Assembly

Time Out

The time has come for the 117th annual session of the General Assembly...

Annual opening date sometime in mid-September. However, the 117th session...

However, the 117th session of the General Assembly...

FRANK'S POLKA TIME BE HAPPY FUN GALORE DON'T MISS IT FRIDAYS AND SATURDAYS THE SENSATIONAL GOLDA'S SUNDAYS The Fabulous Patty Ray Trio FRANK'S 774 CLUB 774 CHANCELLOR AVE. IRVINGTON, N. J. ES 2-9164 Your Friend and Host Frank Platek

Approximate In... Quotation from Lewis Carroll's 'Alice in Wonderland'...

YOUR FAVORITE PLACES FOR DINING

BAVARIAN VILLAGE Entertainment for Sat & Sun Even The Village Trio Sunday Either Music & p.m. Luncheon 12:20 p.m. Dinner served daily 5-9 Sun 12-9 Sauerbraten our specialty Sat. drink Bavarian style

LUIGI'S Restaurant and Cocktail Lounge 444 Forest St. Orange NJ 33241 Member of Diners American Ex. press & Carte Blanche

BLUE SHUTTER INN 2640 Morris Ave., Union NJ 8-6150 Cocktail Lounge Open Daily

OLD EVERGREEN LODGE Evergreen Ave. Springfield NJ 6-0489 DR 9-1830 James Braxton Manager

BRASS HORN Restaurant & Cocktail Lounge Cor. Cherry & W Grand Sts. Elizabeth 4-8767

OLDE COLONIAL INN 1074 Broad St. Newark, N. J. MA 2-2074

THE CAMPTOWN At Elmwood & Springfield Aves. In East Orange it's THE GASLIGHT Opposite Best & Co.

OLYMPIC RESTAURANT 877 Springfield Ave. Irvington NJ 2-9647 - 8500 4-7699 CATERING

CHANCELLOR DELICATESSEN AND RESTAURANT 378 Chancellor Ave., Newark WA 9-9872 - Open til 1 a.m.

SATELLITE DINER Route 22, Eastbound Mountaintop AD 3-9711

CONTINENTAL RESTAURANT & SNACK BAR 3 Points, Union, 687-2834

SWISS YODEL RESTAURANT & COCKTAIL LOUNGE 1049 Clinton Ave. Irvington NJ block from Parkway

DIARLES LOUNGE RESTAURANT & COCKTAIL LOUNGE 231 W. Edger Rd. (2 blocks no. Linden-Albany) Linden, N. J. 466-9713

TALLYHO COCKTAIL LOUNGE & RESTAURANT (Formerly - Catch & Horses) 943 MAGIE AVE., UNION, N. J. Elizabeth 2-4351

ALEX ENG ORIENTAL RESTAURANT Academy & Irvington Aves. In Orange - SO 2-5126

TONDIA LOUNGE 448-14th Ave., Newark Adjacent to Garden State Parkway ES 3-9218

EXECUTIVE LUNCHEON CLUB Members and their guests Monday thru Friday 12:00-2:00 p.m. Golden Branch Room of Four Seasons 1/7

TOWNLEY'S 280 North Ave., Union NJ 3-9092 Parking on Premises

GARDEN STATE COCKTAIL LOUNGE at Garden State Bowl Inv. Union-Hillside Line MU 8-2233

TRETOLA'S At Five Points, Union, N. J. MU 7-0707

GAS LIGHT 64 Cherry St. Elizabeth For Reservations and Information call CHRISTINE at 351-1822

TOWN & CAMPUS 1040 Morris Ave., Union Reservations: 289-5400

HARRY'S 225 Fabyan Place, Newark, N. J. WA 9-9688

COUNTRY DINING 158 Hurd St. Mine Hill, N. J. FO 6-5377

HOLIDAY INN KENILWORTH 241-2580 Exit 138 Garden St. Pkwy.

BROOKSIDE INN 158 Hurd St. Mine Hill, N. J. FO 6-5377

KINGSTON RESTAURANT 1181 Morris Ave., Union MU 6-2327

PED-E-FLOUS Mountain Blvd., Watchung, N. J. PL 8-0111

And So To Tiffany's... The new Schick Cordless Magna-Power shaver...

And To School... The Schick Cordless Magna-Power shaver is the perfect companion for school...

And To School... The Schick Cordless Magna-Power shaver is the perfect companion for school...

And To School... The Schick Cordless Magna-Power shaver is the perfect companion for school...

And To School... The Schick Cordless Magna-Power shaver is the perfect companion for school...

And To School... The Schick Cordless Magna-Power shaver is the perfect companion for school...

And To School... The Schick Cordless Magna-Power shaver is the perfect companion for school...

And To School... The Schick Cordless Magna-Power shaver is the perfect companion for school...

And To School... The Schick Cordless Magna-Power shaver is the perfect companion for school...

And To School... The Schick Cordless Magna-Power shaver is the perfect companion for school...

And To School... The Schick Cordless Magna-Power shaver is the perfect companion for school...

And To School... The Schick Cordless Magna-Power shaver is the perfect companion for school...

And To School... The Schick Cordless Magna-Power shaver is the perfect companion for school...

And To School... The Schick Cordless Magna-Power shaver is the perfect companion for school...

first cordless electric shaver with POWERLITE

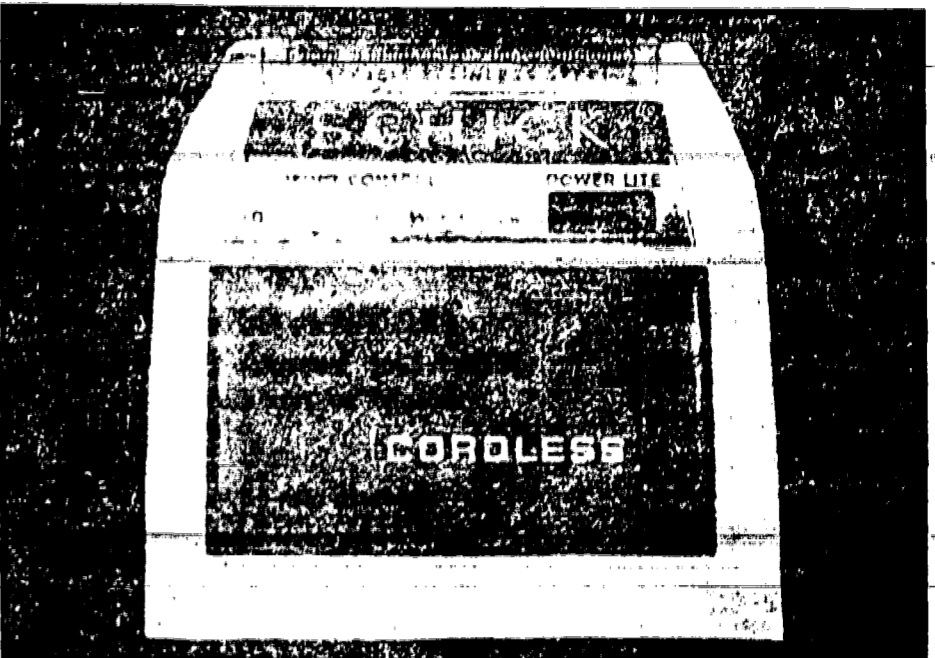

The amazing electronic window on the new Schick Cordless warns you when to re-charge. Glows brightly when you've got full power. And even when it dims, you've power enough to finish your shave before you re-charge.

NEW SCHICK CORDLESS WITH POWERLITE

MAGNA-POWER



Imagine an electric shaver with a surgical stainless steel head for sharpness...



A washable head that pops up so you can rinse away dirt, stubble and germs...



A comfort control which adjusts to the contours of your face and neck.



A most extraordinary shaver? Yes. But not the most expensive. It's the NEW SCHICK MAGNA-POWER.

PRINCE RANGE AT VALLEY FAIR DISCOUNT CENTER Chancellor Ave. at Fabyan Pl. - ES 1-5000 Open Mon-Thru Sat, 9 to 10

686-7700-For An 'Ad-Visor' WANT AD SECTION 686-7700-For An 'Ad-Visor'

REAL ESTATE—HELP WANTED—FOR SALE—WANTED TO BUY

Help Wanted

Help Wanted—Women

A-1

TEMPORARIES HIGH RATES—NO FEE

UNION, ESSX COUNTIES... 413 PARK AVENUE, SPRINGFIELD, MA 01104

EXPERIENCED GIRL ON REPRODUCTION MACHINE

BOOKKEEPER... 1612 SOUTH BROADWAY, NEW BRITAIN, CT 06520

COUNTY GIRL... 506 W. Main St., Springfield, MA 01103

HELP - WOMEN CHRISTMAS

IF YOU'RE BUSY... 1000 S. Main St., Springfield, MA 01103

OFFICE GIRL

Wanted... 1000 S. Main St., Springfield, MA 01103

WANTED... 1000 S. Main St., Springfield, MA 01103

WOMAN WANTED... 1000 S. Main St., Springfield, MA 01103

GENERAL FACTORY... 1000 S. Main St., Springfield, MA 01103

ARISTON INC. 1000 S. Main St., Springfield, MA 01103

GIRL FOR TRAVEL AGENCY... 1000 S. Main St., Springfield, MA 01103

WOMEN... 1000 S. Main St., Springfield, MA 01103

SILICON TRANSISTOR CORP... 1000 S. Main St., Springfield, MA 01103

DAY WORKER... 1000 S. Main St., Springfield, MA 01103

GIRLS, WOMEN & HOUSEWIVES... 1000 S. Main St., Springfield, MA 01103

WATERLASSES... 1000 S. Main St., Springfield, MA 01103

Situations Wanted - Female... 1000 S. Main St., Springfield, MA 01103

WOMAN DOES IRONING... 1000 S. Main St., Springfield, MA 01103

BOOKKEEPER ASSISTANT... 1000 S. Main St., Springfield, MA 01103

I HAVE MY REAL ESTATE LICENSE... 1000 S. Main St., Springfield, MA 01103

Domestic Help Wid. - Female... 1000 S. Main St., Springfield, MA 01103

HOUSING... 1000 S. Main St., Springfield, MA 01103

Help Wanted - Men, Women... 1000 S. Main St., Springfield, MA 01103

CASHIERS AND BAGGERS... 1000 S. Main St., Springfield, MA 01103

HOME SUPERMARKET EXPERIENCE... 1000 S. Main St., Springfield, MA 01103

HELP WANTED - MEN... 1000 S. Main St., Springfield, MA 01103

NEWSBOYS WANTED... 1000 S. Main St., Springfield, MA 01103

CALLING MR TUSH... 1000 S. Main St., Springfield, MA 01103

TOOL ROOM... 1000 S. Main St., Springfield, MA 01103

PORTERS... 1000 S. Main St., Springfield, MA 01103

OVERLOOK HOSPITAL... 1000 S. Main St., Springfield, MA 01103

MAN - PART-TIME... 1000 S. Main St., Springfield, MA 01103

OUR DEADLINE... 1000 S. Main St., Springfield, MA 01103

Help Wanted - Male

Help Wanted - Male

Office Space for Rent

Office Space for Rent

TABLES - WINTER COATS

COATS ALL SIZES

JUNIOR COATS AND SLEEVES

Beauty Shop

Beers - Wines - Liquors

Cabinetmaker

Camera - Photographic Sup.

Carpentry

Cemetery Plots

Coal & Fuel

1st Quality Coal

GEM COAL CO.

Christmas Gift Suggestions

Boats - Marine Equipment

Johnson Outboard Motors

Dogs, Cats, Pets

OLD COINS WANTED

ASPHALT DRIVEWAYS

CANINE CHAMBER

LIONEL SCALAPRIC MODEL RACING CAR LIGHT

REPOSSESSED

SHIRT SPECIAL

DRY CLEANING SPECIAL

FURNISHED ROOMS TO RENT

SIMILAR SHIRT MACHINE

HEAD STOCKMAN... Call 376-3614

STILL EXPANDING AT CHUBB & SON INC... Multiple-Line Insurance Underwriters

CHUBB & SON INC... Help Wanted - Men, Women

HELP WANTED - MEN... MACHINE GRINDER... POLISHER TOOL MAKER

MACHINE GRINDER... POLISHER TOOL MAKER... J. WISS & SONS CO.

HELP WANTED - MEN... Elderly Person - Board... Garage for Rent

CHUBB & SON INC... Full or Part Time For Christmas Season

HELP WANTED - MEN... ADVERTISING SALESMEN

ADVERTISING SALESMEN... LET'S GET TOGETHER

LET'S GET TOGETHER... Send resume to Box 41

YOUNG MAN... REAL ESTATE

REAL ESTATE... Acquire

EXCLUSIVE FRANCHISE... Applications now being accepted

KEY CAR... Rental Systems Inc.

KEY CAR... Rental Systems Inc.

CHARLES A. REMBLINGER... Real Estate

OUR DEADLINE... organization, social, church news

SALES, RENTALS, APPRAISALS... FURNISHED ROOMS FOR RENT

FOR SALE... HAVE YOU A FURNISHED ROOM?

FOR SALE... HIGHLAND PARK RIVERVIEW GARDEN APTS

FOR SALE... BRAND NEW APARTMENTS... 11 BRADY AVENUE

SOMERVILLE... You get MORE for your money at

BROOKSIDE GARDENS... Three to Five rooms \$78 - \$120

FOREST HILL TERRACE GARDEN APTS... 1 1/2, 2 1/2, 3 1/2, 4 1/2 Room Apts.

MOVING & STORAGE... FOR A MOVING EXPERIENCE BY

NURSING HOMES... BOARDING HOME FOR THE AGED

OFFICE SPACE TO LEASE... DISK SPACE FOR RENT

COMMERCIAL & PROFESSIONAL OFFICES... SPRINGFIELD

SPRINGFIELD... COMMERCIAL & PROFESSIONAL OFFICES

SPRINGFIELD... COMMERCIAL & PROFESSIONAL OFFICES

SPRINGFIELD... COMMERCIAL & PROFESSIONAL OFFICES

SPRINGFIELD... COMMERCIAL & PROFESSIONAL OFFICES

SPRINGFIELD... COMMERCIAL & PROFESSIONAL OFFICES

GLORIA COAT FACTORY... WHOLESALE

GLORIA COAT FACTORY... WHOLESALE

GLORIA COAT FACTORY... WHOLESALE

GLORIA COAT FACTORY... WHOLESALE

GLORIA COAT FACTORY... WHOLESALE

GLORIA COAT FACTORY... WHOLESALE

GLORIA COAT FACTORY... WHOLESALE

GLORIA COAT FACTORY... WHOLESALE

GLORIA COAT FACTORY... WHOLESALE

GLORIA COAT FACTORY... WHOLESALE

GLORIA COAT FACTORY... WHOLESALE

GLORIA COAT FACTORY... WHOLESALE

GLORIA COAT FACTORY... WHOLESALE

GLORIA COAT FACTORY... WHOLESALE

GLORIA COAT FACTORY... WHOLESALE

GLORIA COAT FACTORY... WHOLESALE

TO EACH HIS OWN THE COMFORT SHAVE BY NORELCO... WE HAVE BOTH MODELS!

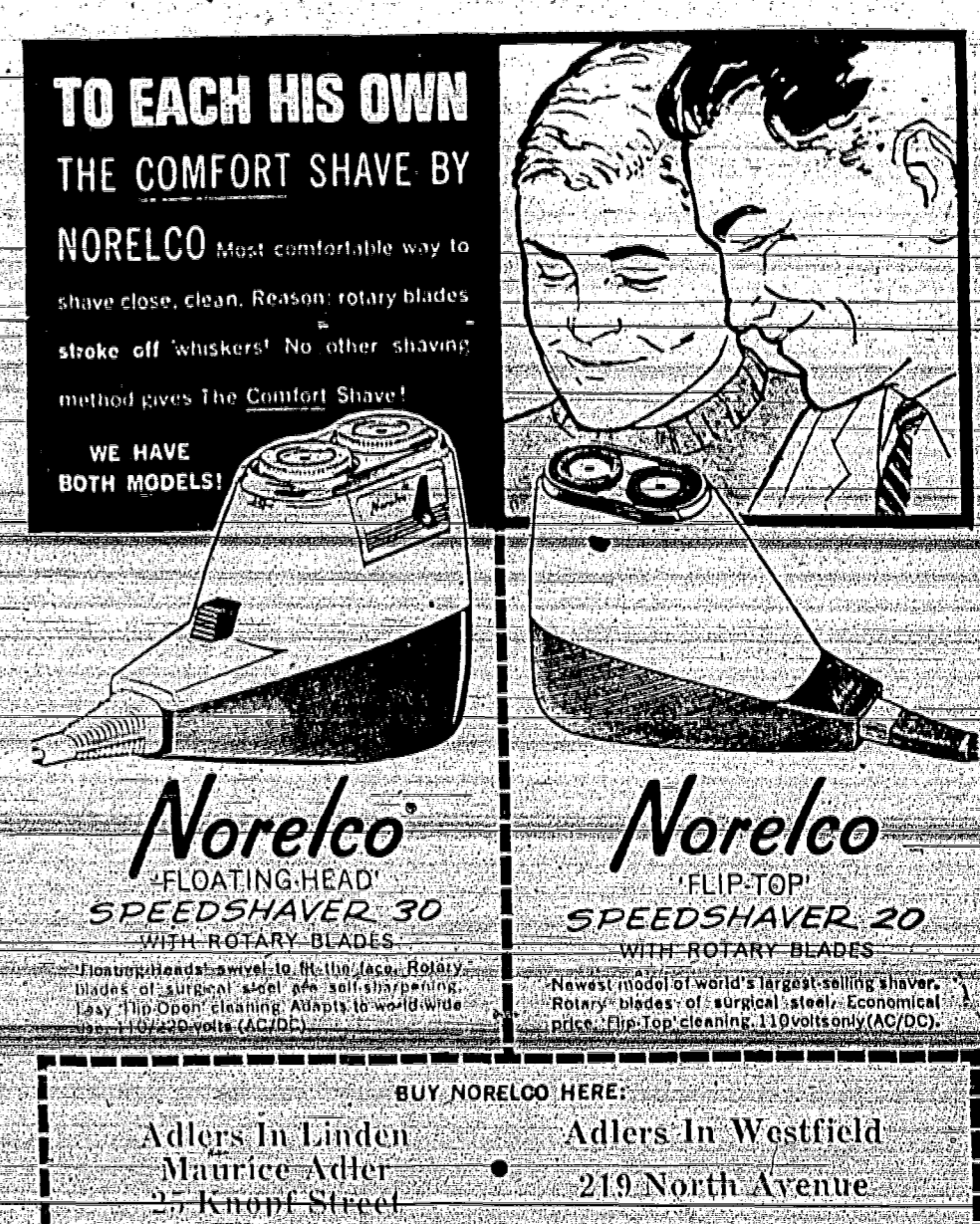

# BUSINESS DIRECTORY

ALPHABETICALLY LISTED BY CLASSIFICATION

**Dressmaking**  
 KNITTED SKIRTS, SHORTS, BLOUSES, DRESSING, HATS, ETC.  
 CLYDE W. HARRIS & SONS  
 1106 Clinton Ave. N. W.

**Landscaping**  
 SERVICE & MAINTENANCE FOR ALL TYPES OF LANDSCAPES  
 EDWARD J. HARRIS  
 1106 Clinton Ave. N. W.

**Painting**  
 PAINTING, TUNING & REPAIRING  
 L. J. HARRIS  
 1106 Clinton Ave. N. W.

**Driveways**  
 HARRIS'S ASPHALT PAVING  
 1106 Clinton Ave. N. W.

**Driving Instruction**  
 MARIAN'S DRIVING SCHOOL  
 1106 Clinton Ave. N. W.

**Drugs & Cosmetics**  
 TOTH PHARMACY  
 1106 Clinton Ave. N. W.

**Dry Cleaning & Tailoring**  
 SUITS - DRESSES \$1.00  
 1 HOUR MAINTENANCE  
 1106 Clinton Ave. N. W.

**Electrical Service & Repair**  
 RESIDENTIAL - COMMERCIAL  
 WEB Electric Service  
 1106 Clinton Ave. N. W.

**Entertainment**  
 FUN & MUSIC  
 1106 Clinton Ave. N. W.

**Floor Waxing**  
 ANNE FLOOR MAINTENANCE  
 1106 Clinton Ave. N. W.

**Furniture Repair**  
 FURNITURE REPAIR  
 1106 Clinton Ave. N. W.

**Garage Doors**  
 GARAGE DOOR REPAIR  
 1106 Clinton Ave. N. W.

**Gutters & Leaders**  
 ALUMINUM GUTTERS  
 1106 Clinton Ave. N. W.

**Home Improvements**  
 ALUMINUM SIDING  
 1106 Clinton Ave. N. W.

**Carpentry & Painting**  
 CARPENTRY & PAINTING  
 1106 Clinton Ave. N. W.

**Instruction - Schools**  
 YOGA - LENSONS & LECTURES  
 1106 Clinton Ave. N. W.

**Iron & Steel Fabricating**  
 IRVING'S HOME WORKS & BUILDING  
 1106 Clinton Ave. N. W.

**Iron Railings**  
 IRON RAILINGS  
 1106 Clinton Ave. N. W.

**Kitchen Cabinets**  
 KITCHEN CABINETS - CUSTOM WOOD  
 1106 Clinton Ave. N. W.

**Other Services**  
 1106 Clinton Ave. N. W.

**Automotive**  
 AUTO REPAIR & SERVICE  
 1106 Clinton Ave. N. W.

**Personal Services**  
 PERSONAL SERVICES  
 1106 Clinton Ave. N. W.

**Real Estate**  
 REAL ESTATE  
 1106 Clinton Ave. N. W.

**Travel**  
 TRAVEL  
 1106 Clinton Ave. N. W.

**Restaurants**  
 RESTAURANTS  
 1106 Clinton Ave. N. W.

**Hotels**  
 HOTELS  
 1106 Clinton Ave. N. W.

**Beauty**  
 BEAUTY  
 1106 Clinton Ave. N. W.

**Medical**  
 MEDICAL  
 1106 Clinton Ave. N. W.

**Legal**  
 LEGAL  
 1106 Clinton Ave. N. W.

**Accounting**  
 ACCOUNTING  
 1106 Clinton Ave. N. W.

**Engineering**  
 ENGINEERING  
 1106 Clinton Ave. N. W.

**Architecture**  
 ARCHITECTURE  
 1106 Clinton Ave. N. W.

**Advertising**  
 ADVERTISING  
 1106 Clinton Ave. N. W.

**Printing**  
 PRINTING  
 1106 Clinton Ave. N. W.

**Telecommunications**  
 TELECOMMUNICATIONS  
 1106 Clinton Ave. N. W.

**Transportation**  
 TRANSPORTATION  
 1106 Clinton Ave. N. W.

**Utilities**  
 UTILITIES  
 1106 Clinton Ave. N. W.

**Insurance**  
 INSURANCE  
 1106 Clinton Ave. N. W.

**Financial**  
 FINANCIAL  
 1106 Clinton Ave. N. W.

**Education**  
 EDUCATION  
 1106 Clinton Ave. N. W.

**Health**  
 HEALTH  
 1106 Clinton Ave. N. W.

**Recreation**  
 RECREATION  
 1106 Clinton Ave. N. W.

**Religion**  
 RELIGION  
 1106 Clinton Ave. N. W.

**Government**  
 GOVERNMENT  
 1106 Clinton Ave. N. W.

**Non-Profit**  
 NON-PROFIT  
 1106 Clinton Ave. N. W.

**Other**  
 OTHER  
 1106 Clinton Ave. N. W.

## For Her This Christmas... One of these Great New Hair Dryers from SCHICK



Just like drying your hair in the fresh desert air...  
 The new Schick Le Salon professional hairdryer especially designed for home use...  
 for the ultimate in speed and comfort!

**SCHICK**  
*Le Salon*

*Le Salon* by Schick

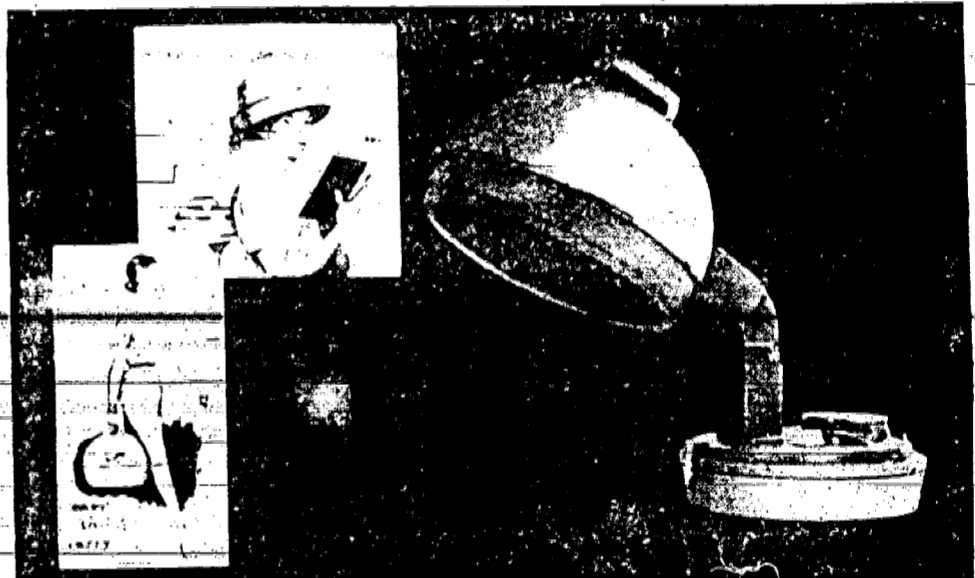

**NEW LADY SCHICK CONSOLETTTE PORTABLE-PROFESSIONAL HAIR-DRYER**  
 Folds compactly for travel and storage

**Finest of Portables - See Us for the Fairest Prices**

Folds to hatbox size. Fast drying... from conditioned, filtered air. Temperature controls for cool, warm, medium, hot. Fits on any standard table. Hood adjusts to desired height. Safe for children.

### Petite Salon

The new Schick Petite Salon was made for the most comfortable (and fastest!) home hair drying in the world! Simply dial the temperature you want - then relax and enjoy! The partitioned bouffant hood fits over your most enormous rollers... works ever so quietly to give you smooth, even drying with never a "hot spot" The lightweight travel case includes a built-in mirror and manicure center. Pretty wonderful! The new Schick Petite Salon. Pretty gift, too!



See them all at these fine stores

**ADLERS IN LINDEN**  
 MAURICE ADLER  
 25 Knopf Street

**ADLERS IN WESTFIELD**  
 219 North Avenue

**BELL APPLIANCE AND HOME FURNISHING CENTER**  
 Route 22  
 MU. 8-6800  
 HOURS: Daily 9 to 9; Saturday till 6

**GEM APPLIANCE & GIFT CO.**  
 Vailsburg's Largest Gift & Appliance Center  
 998 So. Orange Ave., Vailsburg, Newark ES 2-6925

**FIELDS JEWELERS**  
 Union's Home of Fine Gifts  
 1001 Stuyvesant Ave. • Union Center

**PRINCE RANGE STORES**  
 Livingston - Route 40, Irvington - At Valley Fair  
 East Orange - 740 Central Ave.  
 Union - 2626 Morris Ave.  
 Little Ferry - At Valley Fair, Newark - 106 Prince St.  
 Lodi - Route 46, Hillside - 1320 Liberty Ave.

**TOBIA'S APPLIANCES**  
 1321 Liberty Ave., Hillside  
 WA 3-7769 Daily 9-9; Sat. 9-6

**Jeep**  
 TRUCKS & STATION WAGONS  
 IRVINGTON 'Jeep'  
 DIVISION OF IRVINGTON RAMBLE  
 665 CHARLTON AVE. IRVINGTON  
 ES 4-1700

**10,000,000 SATISFIED MOTORISTS PROVE THE VALUE OF THE MIDAS GUARANTEE**

**MIDAS MUFFLER SHOPS**

It's MIDAS MUFFLER SHOP that needs reminding you that your muffler needs attention only at installation. This promise has been fulfilled without fail in 400 Midas Muffler Shops from coast to coast.

**THERE'S A MIDAS MUFFLER SHOP NEAR YOU**

**ELIZABETH**  
 067 5<sup>th</sup> ELMORA AVENUE  
 U.S. 70th Circle 1-91  
 EL 2-6901

**UNION**  
 1449 STUYVESANT AVENUE  
 U.S. 70th Circle 1-91  
 MU 8-0666

Other Midas Muffler Shops are listed in the Yellow Pages of your city.

**1191 MORRIS AVE. (cor. Potter)**  
 BRAND NEW BLDG. most modern & luxurious in town... Air-conditioned... Building entirely CARPETED & SOUNDPROOF... Heat, janitorial service included... ample parking... \$300-250 monthly

**ROBERT P. OSTERTAG REAL ESTATE AGENCY**  
 1021 Stuyvesant Ave. MU 6-0651  
 Even. Sun. MU 6-1111

**CAR  
BUYERS**

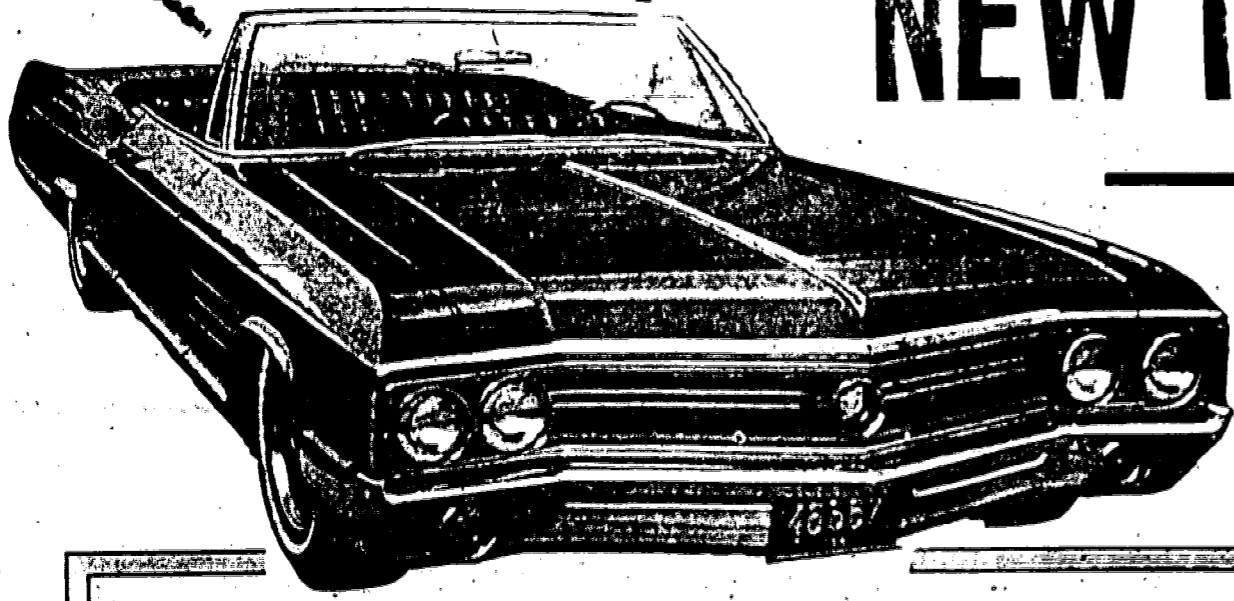

CONSIDER BUICK'S

QUALITY ... PERFORMANCE ... COMFORT ... BEAUTY ... PRESTIGE

CONSIDER GAYLIN'S

PRICE ... TERMS ... TRADE ... SERVICE ...

**NEW 1965 BUICKS**

See them now at Gaylin ...  
all models ...  
all colors on display

**EXTRA BIG DISCOUNTS  
ON NEW 1964 BUICK LEFTOVERS**

LARGE SELECTION OF QUALITY  
GAYLIN-GUARANTEED  
USED CARS

*Priced far below  
true market value*

AND FOR 2nd and 3rd CAR OWNERS

THE NEW FABULOUS

**OPEL Kadett**

With more features packed bumper  
to bumper than any car in its class  
... AND ... backed by GM with a  
24 mos. - 24,000 mile guarantee.

**\$1655**

Delivered Price

*One of America's Largest Buick Dealers*

**GAYLIN BUICK**

2140 MORRIS AVENUE, UNION

**MU 8-9100**