

MICROFILMING CORP  
311 EVELLYN AVE  
LANSHURNE  
ME 0163

Dedicated To Reporting

Inside News

Used Manner

Your Want Ad  
Is Easy To Place—  
Just Phone 686-7700

VOL. 7—No. 24

Second Class Postage  
Paid at Mountainside, N. J.

Subscription Rate  
\$3 Yearly

MOUNTAINSIDE, N. J., THURSDAY, MAY 27, 1965

Published Each Thursday by Mountain Publishing Corp.  
2 New Providence Road, Mountainside, N. J. 07092

10 Cents Per Copy



**TOP TEAM IN GIRLS'** softball displays top form that has brought them undefeated to this point of the current season in the Mountainside Little League. Mrs. Melvin C. Lutgens, manager, in unaccustomed skirts, gives a little extra coaching to shortstop, Joanne Hansen, at bat, LaVerne Nolan, star pitcher, who is all primed to throw one of her winning pitches, and Dale Robertson, catcher.

## Primary Election Offers No Contest On Local Level

### District 2 Presents Only Minor Conflict In Republican Ranks

A no-contest primary on the local level, the first one in several years for Mountainside's Republicans, comes up next Tuesday. With the exception of the second district, where Dr. Peter Butler is trying to unseat Hedley Weeks as GOP committeeman, all is quiet and uncontested in both the Republican and Democratic ranks.

Mayor Frederick Wilhelms Jr., who is seeking re-election, is leading the GOP ticket unopposed. His running mates, B. Dean Spain, who was appointed last month to the Borough Council to replace Albert O. Daniels, who resigned, and Wilfred H. Brandt, have no party opposition in their bid for the GOP nomination for the two open seats on the Council.

Spain is currently finishing out Daniel's term which would have expired at the end of this year. William Ditzel, the other outgoing Council member, announced some time ago that he would not run again.

Both Spain and Brandt are newcomers to local politics and newcomers to the borough. Neither has ever sought an elective office in the borough and both moved into the community within the last four years.

**Running Again**

The Democrats have William Seeds, formerly a Councilman in a Hudson County community, in the mayor's spot on their ticket. Jules Rose and Joseph Styba,

## Board To Take Master Plan Action Only At Public Meeting, Garrett Says

### June 28 Session Is Possible Date, Chairman States

#### Planners First Study In Detail Transcript Of May 20 Hearing

Any action on Mountainside's proposed master plan will be taken only at a regularly scheduled public meeting, Robert Garrett, chairman of the Planning Board, stated Monday night. The board members must in detail study the transcript of last week's public hearing before any time schedule can be set up for moving towards approval, Garrett said.

The chairman indicated that there was a possibility the board may vote on the master plan at its regular monthly meeting on June 28. However, he emphasized that this will be the earliest date any action will be taken.

Garrett expressed disappointment that discussion at last week's hearing, a continuation of the first public hearing on April 14, was centered principally around the proposed rezoning of the Wilson tract and a landlocked area of approximately 10 acres between Summit Rd. and Central ave. from residential to preferred restricted commercial.



**CREWEL EMBROIDERY**, the handwork that has adorned the robes and the trappings of royalty through the centuries, is displayed by Mrs. John W. Campbell of Orchard rd., Mountainside. Mrs. Campbell, who is crewel consultant for the Metropolitan Museum of Art, is shown working on a colonial style bed hanging. Pictured also is a wing chair upholstered in crewel cloth which she designed and executed.

## Exacting, Almost-Forgotten Art Mrs. Campbell Authority On Crewel

By RITA ZEISS

Mrs. John W. (Peg) Campbell of 1457 Orchard lane, Mountainside, is a consultant in crewel embroidery for the Metropolitan Art-Museum-in-New York City, the Old Gaol Museum in York, Me., the Heritage Museum in Deerfield, Mass., and several others.

Samples of her crewel work, in which she painstakingly and faithfully reproduced some of the famous patterns housed there, are prominently displayed in the Metropolitan Art Museum and the Museum of Fine Arts in Boston, Mass.

She has received letters soliciting advice or instructions from every state in the union (with the exception of Hawaii) from Puerto Rico, the Virgin Islands and other distant spots. Her stock room in the cellar holds threads in approximately 900 different colors and shades. She has become the largest importer of crewel linens and threads in the country.

She is known all over this country and in several parts of Europe as an authority on crewel, yet she became interested in the exacting art only about eight years ago.

Why did she become interested in this form of needle-

work at that time? The answer is simple, she says. It started with monogramming.

The Campbells' three daughters wanted monogrammed blouses—so, always adept with a needle, she picked up the art quickly. Monograms led to other designs; fanciful flowers were worked on blouses; colorful birds and all manner of other patterns appeared on the girls' sweaters.

The work fascinated her. With characteristic thoroughness, she began a serious study of the form. Books on the art of crewel, many of them rare and out of print, were crowded into the ceiling-high shelves of the den on her first floor. She haunted the art museums, studying in minute detail the rich patterns on display there and in the storage drawers.

Her husband, editor of "Analog," one of the leading science-fiction magazines, and an accomplished photographer, aided her study by taking pic-

tures in infinite detail. His extensive photographic equipment allowed him to zoom in and take close-ups so exact that in the pictures the fine wood thread looks like a heavy hemp rope. This detail helped her to follow with minute exactitude the complicated designs.

The photographs, she reports happily, also brought financial support to the museums, a project very close to her heart. She and her husband did the photography for a book on crewel work published by the Deerfield Heritage Museum. The photographs of work in Deerfield and other museums, enabled her to develop patterns of the treasured designs which are sold to crewel devotees around the country. The entire proceeds from all these projects go directly to the museums.

This phase of her work has a side benefit which she finds deeply satisfying. She had long been disturbed about the commercial production of repetitive patterns taken "out of context" from portions of museum pieces. She finds such patterns unartistic, offensive to her sense of good design. Helping to circulate authentic, complete designs gives her a rich sense of accomplishment.

**FOR HER OWN WORK**, she develops her own designs or occasionally adapts a favorite museum pattern to the particular piece she is working on.

A colonial arm chair which has been reupholstered in an exquisite crewel cloth which she created stands in their living room. An unusual Victorian chair, upholstered in delicately colored shaded crewel, is in use in their den. She is currently working on a spread and bed hangings for the 17th century four-poster bed in their bedroom.

The arm chair, which bears her own design and signature, (Continued on Page 3)

## Subdivision Sent Back To Planners

An application for a subdivision, which has been before the Planning Board since January, was remanded to that body Tuesday night at a special meeting of Mountainside's Borough Council.

Milton Wasch, owner of a tract of land in the Nottingham way area, appealed to the Borough Council after the Planning Board had denied his application for approval to build six homes on the three-acre tract. Wasch, acting through his attorney, Irwin Silverlight, gave the Council maps and information previously filed with the Planning Board.

He also submitted additional maps, similar to one drawn up by Robert Muirhead, which would call for the road for the proposed subdivision to have egress to Rt. 22 rather than to Nottingham way, as provided in the original plans. The Borough Council included the new map in its referral to the Planning Board.

Muirhead is one of a score of Nottingham way residents who protested the subdivision when it originally came before the Planning Board last January.

## 2 Cote Brothers Are Satisfactory

Ronald and Bruce Cote of Mountainside who were injured early last Saturday morning when their car slammed into a utility pole, were described in satisfactory condition at Overlook Hospital at press time.

The brothers, Ronald, 20, and Bruce, 17, were injured shortly after midnight when the car Ronald was driving skidded and struck a utility pole, knocking power out in the vicinity of Wyoming ave. for two hours.

Both were taken to Overlook Hospital. Ronald was reported to have a dislocated shoulder and rib injuries. Bruce was listed as having scalp lacerations and a possible skull fracture.

The young men are the sons of Mr. and Mrs. Oscar O. Cote of 343 Rolling Rock rd.

## 400 Are Enrolled For Courses In Summer School

Four hundred children have already enrolled in the 1965 session of Mountainside's Summer School which will open June 28 in Deerfield School, Miss Marianne Beckers, programming assistant to the principal, Herbert Brown, announced Tuesday. Many of the children have signed up for two classes, bringing the total class enrollment to 580.

This represents the largest group the Summer School has ever carried on its rolls since it was opened in 1962, Miss Becker said. Registration, which is now open to children of grammar school age outside the borough, is still open in classes which have not reached their maximum.

The outdoor science course, always one of the most popular in the curriculum, has already been filled. Twenty students are in the two classes in this division, which has a maximum of 10 to a class.

The foreign language program, introduced this year, has 22 students in its French division and nine in its Spanish classes. Fifteen is the maximum in these classes.

The pre-kindergarten classes, also introduced this year, have 24 pre-schoolers enrolled. Twenty are enrolled in the post-kindergarten class. The pre-schoolers will attend classes for one-and-a-half hours each day; the post-kindergarten class will run for the full three hours.

Twenty-one first and second graders are signed up for the children's art classes and 28 for the literature course. Twenty children in the third through the fifth grades have enrolled in the art classes and their level and nine in the literature class.

Seventeen will be taking other lessons and 23 will study other instruments. Thirty will take industrial arts and 19 fourth through seventh graders have enrolled in the home economic classes.

Sixteen students on the fourth through the seventh grade level have signed up for the enrichment math course. Twenty-four children from all grade levels are presently enrolled in the speech correction division.

A total of 138 on all grade levels are registered for the basic math courses and 88 for the basic reading classes.

Serving on the faculty will be: Mrs. Ina Hodes, Mrs. Carol Lee Garcia, Mrs. Mary Mooney, Mrs. Georgeen Castor, Mrs. Dolores Catullo, Miss Linda Elvise, Miss Maureen Heagney, Mrs. Beekers, Mrs. Mary Jasper, Mrs. Elaine Weibel, Allen Hodges, Mrs. Goldie Kaufman, Mrs. Evelyn Wintling, Mrs. Lois Radding, Mrs. Helen Sutter, Mrs. Virginia Goodspeed, Mrs. Rhoda Gansler, George Pierson, Miss Dorothy Phillips, Mrs. Virginia Faulke, Fred Moebus, Joseph Petrucco, Mrs. Caroline Kueter, Mrs. Frances Hickman, Oliver Young, Mrs. Marilyn Webb, Miss Rosemary Lusk, Miss Kathryn Wood and Mrs. Frances Manderson.

## Only 1 Man Injured In Freak 22 Crash

A "freak" chain reaction accident on Rt. 22 Tuesday afternoon involved one truck and a car in the westbound lane and two cars in the eastbound lane. Fortunately only one driver went to the hospital.

Charles Santomeno of Bloomfield, who was driving in the westbound lane attempted to make a turn just before Chapel Island to the eastbound lane, police said. A truck owned by Klein Leasing Service of Marchfield, Wis., and driven by Arthur K. Langtau of Abbotsford, Wis., hit Santomeno's car in the rear, driving it down the ramp of the turn-around into the eastbound lanes, according to police.

A car driven by Mrs. Naomi S. Margolies of Plainfield hit him in the rear, police reported. June Solomon of Clifton, driving behind the Margolies car, hit the rear of that car, according to authorities. The front and rear of the Margolies car were damaged and the front end of the Solomon car.

Santomeno had a bump on his head and was taken to Overlook Hospital. The entire right rear of his car was damaged. The police report indicated there was no damage to the truck.

## LIBRARY CLOSES MONDAY; CLUB MAKES DONATION

Mountainside Public Library will be closed all day Monday, a legal holiday, Harry Devlin vice president of the Trustees announced.

A donation of \$242 has been made to the library fund by the Mountainside Woman's Club. The donation was presented to Mrs. Hoffarth at the club's annual installation luncheon held recently at Pedellous Restaurant, Watchung.

A copy of "Colleges With Rooms for Students, 1965-66," published by Kiplinger's Report, has been added to the library's reference books. The volume, which is listed dictionary style under state headings, includes colleges with room for entering freshmen and upper classmen who are transferring and for graduates of junior colleges.

## 9 Month Sentence On Theft Charge

Thomas Edward Waters Jr. of Elizabeth was sentenced to nine months in the county jail last Friday night at a special session of Mountainside's Municipal Court. Waters was found guilty by Magistrate Jacob Bauer on two charges, of unlawfully taking a motor vehicle and of unlawful possession.

Waters was picked up in Mountainside last Thursday by Det. Sgt. James Herrick on information supplied by Garwood police.

The defendant was charged with taking a 1965 sports car last Jan. 11 from Fort Lee Motors, Fort Lee. He said in court that the car was given to him at a race track somewhere in New York.

When the car was taken in by police, it carried a set of license plates that had been reported stolen from the Court House garage on Catherine st., Elizabeth.

All organizational and social items, photographs and stories other than those of a spot news nature must be in our office by Friday to insure publication in the next issue. Please use our columns to tell your story.

## ECHO PROFILE - Mrs. Betty Lutz

Betty Lutz of Chipmunk hill, Mountainside, was one of the most vocal—and certainly one of the most attractive—of the fewer than 45 residents who attended last week's hearing on the proposed new master plan for the borough.

Betty, a vibrant extrovert who believes in speaking her mind, does it without rancor, with a cheerful incisiveness that separates the issue from the individual. A difference of opinion is to her simply a difference of opinion—not a reason to become embroiled in an argument or to make an enemy of a friend.

"That's what discussions are for—that's how we can arrive at sound conclusions. You use the best of each one's thoughts or ideas—you talk it over."

"Talking it over," Betty confesses, is one of the many things she enjoys. And debating. She enjoys becoming embroiled in discussions on issues but only, she says,

when the participants can stick to the issues and disassociate themselves from personalities.

She feels that this same detachment should be used in elections. Too often people make an election a "popularity contest" instead of judging the competence of candidates.

She insists her ballots always reflect that philosophy.

With a contagious burst of laughter, she says "If my own mother was running for president, I wouldn't vote for her if I didn't think she was competent."

Betty is vitally interested in politics. "If you love your home and you love your town, you have to be. No one has any right to complain about how a community is run unless they get out to public meetings and get themselves heard."

(Continued on Page 3)



MRS. BETTY LUTZ

ECHO PROFILE

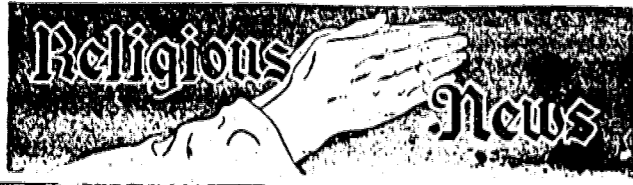

**St. James**  
45 S. Springfield ave.  
Mssrs. Francis X. Coyle, pastor  
Rev. Edward Oehling and  
Rev. Richard Nardone,  
assistant pastors  
Saturday — Confession from  
4 p.m. to 5:30 p.m. and from  
7:30 p.m. to 9 p.m.  
Sunday — Masses 7, 8, 9, 10  
and 11 a.m., and 12 noon.  
Daily Masses at 7 a.m. and 3  
a.m.  
Devotions — Novena in hon-  
or of Miraculous Medal every  
Monday at 8 p.m.  
Baptisms — Every Sunday at  
2 p.m. sharp. Arrangements  
must be made in advance with  
one of the priests.

**Temple Beth Ahm**  
An Affiliate Of The United  
Synagogue of America  
Rabbi Reuben R. Levine  
Cantor Israel Weisman  
60 Baltusrol way  
Today — 8:30 p.m., Hadassah  
meeting, 8:30 p.m., mixed bow-  
ling league.  
Tomorrow — 8:15 p.m., Sab-  
bath service.  
Saturday — 10 a.m., Sabbath  
service. Keith Singer, son of  
Mr. and Mrs. Sidney Singer, will  
be called to the Torah as a  
Bar Mitzvah.  
Daily services at 7 a.m. and  
8:15 p.m.  
MOVING? Find a reputable Mover in  
the Want Ad Section.

**Springfield Emanuel  
Methodist**  
Main st. at Academy green  
Rev. James Dewart, pastor  
Today—8:15 a.m., United Na-  
tions trip planned by Woman's  
Society of Christian Service, to  
include briefing sessions and  
tour at the Church Center at  
the United Nations; 7:30 p.m.,  
teacher training class, Reeve  
Room; 8 p.m., Chancel Choir  
rehearsal.  
Sunday—9:30 a.m., German  
languages service; "Spiritual  
Recovery;" text, Romans 8:35-  
39; 9:30 a.m., Church School,  
nursery—adults; 10:45 a.m.,  
Church Nursery, Reeve Room;  
10:45 a.m., divine worship; ser-  
mon: "Life's Flickering Flame;"  
text, Job 19:1-27; 6:30 p.m.,  
Junior High Youth Fellowship;  
7 p.m., Senior High Youth Fel-  
lowship.  
Monday—9 a.m., young adult  
picnic at Highland Lakes, N. J.  
Tuesday—8 p.m., first meet-  
ing of official board elected at  
the annual meeting on May 3.  
Wednesday—7:30 p.m., Bible  
study and prayer group.

**Naturalist Addresses  
Springfield Classes**  
The PTAs of the Sandmeier  
and Walton Schools presented  
Leonard Rue to the students this  
week. Rue, a New Jersey nat-  
uralist, spoke on "New Jersey,  
Out of Doors." This program is  
an outgrowth of his book which  
he wrote to commemorate the  
New Jersey Tercentenary.  
For the past several years  
Rue has been bringing "New  
Jersey's Nature" into the class-  
rooms. He uses slides and his  
own store of nature facts.

**Holy Cross Lutheran**  
(The Church of the Radio  
"Lutheran Hour" and TV's  
"This is the Life")  
639-641 Mountain Avenue  
Springfield, N. J.  
Lester P. Messerschmidt, Pastor  
Telephone: DIXIE 9-525  
If no answer: CRestview 7-6958  
Today — 4 p.m., Senior Con-  
firmation Class; 7:45 p.m., As-  
cension Night service; "At the  
Right Hand of God;" 8:15 p.m.,  
choir rehearsal.  
Tomorrow — 4 p.m., Junior  
Confirmation class.  
Saturday — Lutheran Young  
Adults trip to Rutgers track  
meet.  
Sunday — 8:15 a.m., divine  
worship; 9:30 a.m., Sunday  
School and Adult Forum; 10:45  
a.m., divine worship with public  
examination of Confirmation  
Class.  
Wednesday — 8 p.m., Ladies'  
Guild meeting with installation  
of new officers.

**Clifton Hill Baptist**  
2815 Morris ave., Union  
Rev. John D. Fissel, pastor  
Today—8 p.m., choir rehearsal  
Tomorrow—7:15 p.m., Pion-  
eer Girls (3-6 grades); 7:30 p.m.,  
Christian Service Brigade (boys  
12-14); 8:15 p.m., Stocliard  
(boys 7-12).  
Sunday—8:15 a.m., Sunday  
School, Classes for all ages; 11  
a.m., nursery class; Children's  
Church; 11 a.m., morning wor-  
ship; "When and How Do We  
Receive the Spirit's Anoint-  
ing?"; 5:45 p.m., Youthtime  
Children's Story Hour (Pre-  
school-2nd grade); Jer. Cadet  
(3-6 grades); Timothy (high  
school); 6 p.m., Adult Bible  
Prayer Fellowship; 7 p.m., ex-  
citing Gospel service; speaker:  
Rev. John Venet, Word of Life  
Bible Club missionary in the  
eastern Pennsylvania area.  
Tuesday—8 p.m., Women's  
Missionary Society meeting.  
Wednesday—8 p.m., prayer-  
praise service; 8 p.m., Youth  
Choir rehearsal; 8:30 p.m.,  
children's bible story and  
prayer.

**Battle Hill Moravian**  
777 Liberty ave.  
Rev. D. F. Atcheson, Pastor  
Today—5-7 p.m., children  
dinner.  
Tomorrow—3:15, Chapel Bell  
Choir; 4 p.m., Junior Youth  
Fellowship; 7 p.m., Mercurian  
Choir; 7:30, Senior Choir.  
Saturday—10 a.m., Senior God-  
word country award study; 10:30,  
ecumenical choir; 11 a.m.,  
Cherub Choir.  
Sunday—8:30, Church School  
for all ages; 10:45, A. Wesley  
Baptist, Read at home this  
week Acts 1:1-11 and Matthew  
23:16-23. Sermon: "Are You A  
Live Wire?"; 1 p.m., Senior  
Youth and adults leave for  
Camp Hope—clean-up in prepa-  
ration for Memorial Day picnic  
travel on Memorial Day on the  
Beverly table in the Church  
Sanctuary.  
Monday—11 a.m., Cars leave  
for Camp Hope. Arriving  
there, Mr. and Mrs. J. F. Fran-  
kour can picnic or buy their  
Boating, swimming or hiking  
free. 170 acres to relax in. For  
all church members and their  
friends.  
Tuesday—7:30, elders' meet-  
ing.

**First Presbyterian  
Church**  
Morris ave., at Main st.  
Springfield, New Jersey  
Ministers: Bruce W. Evans  
Donald C. Weber  
Sunday—9:30 a.m., Church  
School.  
Sunday—Classes for all on a  
graded basis for children and  
young people between the ages  
of 2 and 12—taught in the  
Chapel of the Church House, Nur-  
sery and by teachers, ages  
13 and 18 held in the Chapel;  
9:30 and 11 a.m., identical  
Sunday worship services. The  
Rev. Bruce W. Evans will  
preach at both services. The  
Chapel Choir will sing at the 9:30  
service, and the Senior Choir at  
11 a.m. The members of the  
Springfield Fire Department  
will worship at the 11 service.  
Their annual memorial ser-  
vice.  
Today—7 p.m., Girls' Choir  
rehearsal; 7:30 p.m., Boy Scout  
Troop 70, James Caldwell  
School; 8 p.m., Senior Choir  
rehearsal.  
Tomorrow—6:30 p.m., de-  
parture of Westminster Fellow-  
ship for weekend retreat at  
Holmes, N. Y.

**Elect Saleswoman  
To Board Of Realtors**  
A representative of Anne Syl-  
vester's Realty Corner in Spring-  
field is among 11 men and  
women elected associate sales  
members of the Board of Real-  
tors of the Oranges and Map-  
lewood, Livingston, Millburn,  
Short Hills and Springfield re-  
cently.  
She is Jean B. Lord of Short  
Hills. The announcement was  
made by A. Eugene Fiacre,  
Board president.

RENT THAT ROOM with a Want Ad.  
Only 10c per word (min. \$2.50). Call  
686-7700.

WE WILL BE CLOSED MONDAY, MAY 31

It's our **Anniversary**

... and Here's The **BIGGEST BEEF SALE**  
**Springfield Has Ever Seen!**

• THOUGHT FOR THE WEEK •  
It is not what a man IS that determines his actions, it is what he THINKS he is.

**THE RAU STORY...**

**"NINE YEARS in NINE SECONDS"**

May 24th, 1956, a one man butcher shop was opened at 715 Mountain Avenue, Spring-  
field, by Gene Rau. Within six short months  
Gene found it necessary to increase his staff  
to 3 butchers, and send his wife, Doris, out  
to make deliveries.



GENE RAU

The time to grow, again came about in May,  
1961. This time Gene moved his business up  
the street to its present location at 763  
Mountain Avenue. Gene, now increased his  
staff to 4 butchers and a deliveryman.

All through the growth of the RAU dynasty one important  
thought has been kept in mind by Gene Rau... always offer  
quality meat that is the finest quality of Choice and Prime.  
Gene Rau now employs 10 butchers in his "ever" growing or-  
ganization... he also offers a complete food store service to  
his customers; including the finest produce and featuring White  
Rose grocery products.

- THINKING of having a party... let RAU'S CATER it for you.
- THINKING of a HOME FREEZER PLAN... let RAU'S plan and service it for you.
- THINKING of BAR-B-QUEING... let RAU'S BAR-B-QUE your chickens, turkeys, ducklings, spare-ribs, etc., for you.
- THINKING of BAKED GOODS... step into RAU'S COMPLETE BAKERY DEPARTMENT.
- THINKING of DELICATESSEN... step into RAU'S COMPLETE "DELI" DEPARTMENT.
- THINKING of SERVICE... which you may not be getting elsewhere, then SHOP at RAU'S... SERVICE HAS HELPED OUR ORGANIZATION GROW!

U.S. Choice and Prime  
**Porterhouse and Sirloin Steaks**  
Aged and Trimmed **1.09 lb.**

Genuine Spring  
**LEGS OF LAMB** **69<sup>C</sup> lb**

Juicy Trimmed & Aged  
**LOIN LAMB CHOPS** **1.19 lb.**

U.S. Choice and Prime  
**TOP SIRLOIN RUMP ROAST EYE ROUND**  
Your Choice **1.09 lb.**

"Tenderously" Delicious  
**LONDON BROIL FLANK STEAK** **99<sup>C</sup> lb**

FREE PKG. of FISCHER'S HAMBURGER ROLLS with the purchase of 3-lbs. of CHOPPED CHUCK

SHOP at the SIGN of the CONTENTED STEER

**GROCERY VALUES**

White Rose Hotel Mushrooms	2 cans	49c
White Rose No. 2 1/2 cans Fruit Cocktail	2 cans	69c
Throw-Away Bottles Boller's Soda	6 for	\$1.00
Comet Cleaning Powder	2 for	25c

**SAVARIN TEA BAGS** 48's **59c**

**FRUITS & VEGETABLES**  
Fresher by Far

Fresh **CORN** 4 Ears **29c**

Sunkist **LEMONS** 6 for **29c**

**RAU** Quality Meats & Produce  
763 MOUNTAIN AVENUE  
SPRINGFIELD  
DR 6-5505

**FREE DELIVERY, of course!**

**Community Presbyterian**  
Meeting House Lane  
Today — 9 a.m., Nursery.  
Friday — 9 a.m., Last Day of Nursery School.  
Saturday — 10 a.m., Westminister Choir; Chapel Choir.  
Sunday — 9 a.m., Church School, grades 4-8; 9:30 a.m., Adult Bible Class; 11 a.m., Morning Worship. Sermon: "A Christian Way To Judge." Cradle roll, nursery, kindergarten.  
Tuesday — 10 a.m.-12 noon, Sewing workshop cancer dressing. 1 p.m., Meeting executive board Women's Association.  
Wednesday — 8 p.m., Deacon's meeting. 9 a.m., Interspersory prayers. 10 a.m., Bible class. 8 p.m., Chapel Choir.

**First Church Of Christ Scientist**  
292 Springfield ave.  
Summit  
Sunday — 11 a.m., Services, Sunday School and nursery.  
Wednesday — 8:15 p.m., Testimony.

**First Church Of Christ Scientist**  
422 E. Broad st., Westfield  
Sunday — 11 a.m., Services, Sunday School and nursery.  
Wednesday — 8:15 p.m., Testimony.

"Power belongeth unto God" (Ps. 82:11). This is the keynote of the Bible Lesson which will be heard at Christian Science services Sunday.  
Matthew's account of the temptations which Jesus met and mastered in the wilderness will also be included in the selections from the Bible.  
From "Science and Health" with Key to the Scriptures" by Mary Baker Eddy the following statement will be read: "There is no power apart from God. Omnipotence has all-power, and to acknowledge any other power is to dishonor God" (p. 228). The subject will be: "Ancient and Modern Necromancy, alias Mesmerism and Hypnotism, De-nounced."  
**Redeemer Lutheran**  
Clark and Cowerthwalte pl. Westfield  
Rev. Walter A. Reuning  
Vicar C. Clifford Flanigan  
Today — 8 p.m., Ascension Service.  
Friday — Nursery School closes; 3:15 p.m., Junior and Children's Choirs; 8:15 p.m., Lutheran Laymen's League.  
Saturday — 9 a.m., Confirmation class B 2; Memorial Day picnic of the Walther League.  
Sunday — 8:30 a.m., Early Service; 9:45 a.m., Sunday School; 11 a.m., the sermon will be delivered by Vicar Flanigan.  
Tuesday — 10 a.m., Community missions committee; 7:30 p.m., leaders; 8 p.m., Sunday School teachers meeting.  
Wednesday — 10 a.m., Mid-week Bible study; 11 a.m., Day School Chapel; 8 p.m., Board of Parish Education; 8:15 p.m., Board of Trustees.

**First Baptist Church**  
170 Elm St., Westfield  
The Rev. William K. Cober minister  
Today — 8 p.m., Long range planning committee at the home of Judson Pierson, 303 Roanoke rd., Westfield, and 8 p.m., Chancel Choir rehearsal.  
Friday — 7 p.m., Bel Canto Choir rehearsal.  
Saturday — 9:30 a.m., Descant Choir rehearsal.  
Sunday — 9 and 11 a.m., Morning Worship and children's division of Church School. Sermon by pastor on "From Remembrance to Peace." 10:10 a.m. and 12:10 p.m., Church School. Youth and adult divisions, children's division continues.  
Tuesday — 10 a.m., Calling committee; 6:30 p.m., Senior High Cabinet; 8 p.m., Housing for the Elderly Committee at the home of Silas Tobey, 1320 Prospect st., Westfield.  
Wednesday — 9:30 a.m., Prayer group; 9:30 a.m., Study group; 3 p.m., Girl Scouts, Troop 223; 7:15 p.m., Music committee, and 8 p.m., Race Relations Committee of the Westfield Council of Churches.

**Temple Sharey Shalom**  
S. Springfield ave. and Shunpike rd. Springfield  
Rabbi Israel S. Dresner  
Cantor: Mark J. Biddelman  
Today — 8:30 p.m., annual membership meeting.  
Tomorrow — 8:45 p.m., Lail Shabbat service. Rabbi Israel S. Dresner will preach a sermon entitled, "Ghetto and Separation or Intermarriage and Assimilation: Are These the Only Alternatives?"  
Saturday — 10:30 a.m., Shabbat morning service. Peter Newman, son of Mr. and Mrs. Leo Newman, will be called to the Torah as a Bar Mitzvah.  
Daily services are held at 7:45 p.m. Monday through Thursday, and at 9:15 a.m. and 7:30 p.m. on Sunday.

**St. John's Lutheran**  
587 Springfield ave. Summit  
Rev. Richard L. Peterman Pastor  
Today — 10 a.m., cancer unit. 1 p.m., LOW Afternoon Circle. 8 p.m., Sacrament of the Altar. 9:15 p.m., Church Choir rehearsal.  
Sunday — 9:30 a.m., the service. Sermon theme, "Count Your Gifts, But Don't Stop There." Church School, Adult Forum. 11 a.m., the service. Sermon theme, "Count Your Gifts, But Don't Stop There!" Nursery service at both services.  
Tuesday — 7:30 p.m., Church Council.  
Wednesday — 10 a.m., women's Bible study.

**St. Stephen's Episcopal Church**  
Main st. opposite Taylor rd. Millburn, N.J.  
Rev. James E. Lindsley, Rector  
Sundays — 8, Holy Communion, and 10, Morning Prayer (Family Service). Holy Communion.  
Tuesdays — 9:30, Holy Communion first Sundays.

**Our Lady Of Lourdes**  
304 Central ave., Mountainside  
Rev. Gerard J. McGarry, pastor  
Rev. Francis F. McDermitt and Rev. Francis X. Carden, assistant pastors  
Sunday Masses at 7, 8, 9:15, 10:30 a.m. and 12 noon.  
Weekday Masses at 6:30, 7:15 and 8 a.m.  
Holiday Masses at 6, 7, 8 and 10:30 a.m. and 12 noon.  
First Friday Masses at 6:30, 7:15 and 11:30 a.m.  
Miraculous medal novena, Monday at 8 p.m., Benediction during school year on Fridays at 2:30 p.m. Baptisms on Sundays at 2 p.m. by appointment.  
Confessions every Saturday and on the eve of First Fridays 5:30 p.m., and 7:30 p.m. to 9 p.m.

**Receives MS Degree**  
Mary J. Campion Altmiller of 7 Lewis dr., Springfield, received a master-of-science degree in education at commencement exercises at the University of Pennsylvania in Philadelphia Monday.  
THE WORLD BEYOND is as different from this world as this world is different from that of the child while still in the womb of its mother. When the soul attaches the Presence of God, it best assumes the form that will best fit itself, its immortality and is worthy of its celestial habitation. — Bahai Writings

**THE BIBLE SPEAKS TO YOU**

**SUNDAY**  
11:00 A.M. 6:45 A.M.  
6:00 P.M. 7:30 A.M.  
This week's Christian Science program

**HOW TO GET ALONG WITH OTHERS**

**First Church of Christ, Scientist**  
302 Springfield Avenue, Summit, N. J.  
A branch of THE MOTHER CHURCH, THE FIRST CHURCH OF CHRIST, SCIENTIST in Boston, Mass.  
Sunday Service at 11:00 A.M.  
Reading Room, 340 Springfield Ave. Open daily 10:30-4:30 except Sundays and Holidays and after the Wednesday meeting  
Also Thursday Evenings 7:30-10:00

## Report From Trenton

by State Senator Nelson F. Stamler (R-Un.)

There are at least two rules in elected official learns during his term of office: One is that the task of safeguarding the public through legislation is a never-ending job. The second is that his best helpers in performing this duty are the citizens who have been elected to represent.

What brings this to mind is a letter I received the other day from Jacob Eisen of Mountainside, recognized by his peers as one of New Jersey's leading pharmacists. Eisen asked "what my thoughts were on the possible introduction of legislation which would require the manufacturers of children's aspirin to limit their packaging of this item to quantities of 25."

In presenting his "case" Eisen made the following observations:

"... Pharmacists, physicians and other practitioners who are trained know that every drug that is beneficial to humans also has a potential for harm. Even the most valuable drugs may have side actions that can be uncomfortable or dangerous. Because of its widely unsupervised use, aspirin is particularly dangerous in this respect. As a household remedy aspirin has been in use for many years. It is not unusual for the average users of this drug to use up to eight tablets a day for colds, headaches, arthritis, etc."

"Although few people think of aspirin as a possible poison, large quantities will cause symptoms of salicylate poisoning. As a matter of fact, the New Jersey State Board of Health reports that aspirin

caused 802 poisonings last year and estimated that for every case reported there were 15 unreported cases. Since the advent of flavored aspirin, our greatest concern is in the area of accidental poisoning in children. This is a particularly serious problem in children under two years of age because of the profound physiologic alteration it produces, which may lead even to death.

"Childish curiosity coupled with easy accessibility in many households and the candy-like taste of the drug will often encourage children to eat large quantities of flavored aspirin and pass the tablets out to other infants. The child who is initially prodded by parents to eat the 'candy' is likely to become an eager victim of aspirin poisoning.

"Most of these tablets contain 75 mg of aspirin and the directions state that only three-year-old children should take one tablet every three hours and not more than five a day. This clearly indicates the tremendous overdose that a child two or three years of age would get when he would eat an entire bottle of tablets.

"Since hundreds of children die annually from overdoses of children's aspirin and thousands more become ill and the lethal dosage for children is approximately 25 tablets, it would follow that many of these deaths could be prevented by packaging of children's aspirin in quantities of 25 tablets each sealed with an aluminum disc so as to prevent easy access by children.

"Certainly the sale of these 25's in multiple packages so that the unit 'sale' could still remain at 50 tablets is possible with no economic injury to the manufacturer, it would seem that manufacturers would not be adverse to doing this."

Eisen concluded "... We as retail pharmacists sincerely concerned with the health of all, and certainly none more than the young, should take steps to see that children's aspirin tablets be packaged and sold only in packages of 25 or fewer tablets."

It seems that Eisen's theories deserve further study. Certainly, the figures he cites are alarming and a cause for concern by parents and manufacturers.

It is the thoughtful concern of citizens such as Eisen that gives birth to useful and important legislation. Not all citizens can sit in session in Trenton and consequently make themselves heard, but those with something to say can easily voice their ideas and set the wheels of legislation in motion. There is no end to worthwhile suggestions and the legislation which might evolve from them.

**Degree Candidate**  
Jerome T. Ingate of 1398 Wood Valley rd., Mountainside, is a candidate for a B. S. degree in general business from Niagara University, Niagara Falls, N. Y., at commencement exercises Sunday, June 6.



EVERETT PERKINS

## Officers Installed By Scout Council

New officers and community association chairmen of the Washington-Rock Girl Scout Council were installed at the ninth annual meeting held recently at the Mountainside Inn. The new president, Mrs. George S. Dunham of Plainfield, succeeds Mrs. John H. Foster of Mountainside.

Mrs. Mauro Donatelli of 1078 Sunnyslope dr., Mountainside, was appointed association chairman for Mountainside. During her two-year term, Mrs. Donatelli will be responsible for administering and representing Girl Scouting in Mountainside. A Girl Scout leader and neighborhood chairman, Mrs. Donatelli is a member of the Sunny Slope Civic Association.

Mrs. Harold Tulchin of 336 Longview rd., was elected to the council's nominating committee. Mrs. Tulchin is a leader of a Girl Scout troop and a member of the Mountainside Chapter of American University Women.

## Master Plan

(Continued from Page 1)  
from the present residential A to residential AA.

The master plan's addition to the industrial zone in the Bristol rd. area behind Summit rd. was challenged by Phillip Santinello of 228 Summit rd. who said the way the map in the master plan is set up "anyone would assume it was always industrial." Santinello also said when the tract in the Bristol rd. area was zoned industrial about 10 years ago the Planning Board praised there would never be a road coming out of the industrial area to Summit rd. The present plans recommend a commerce collector street constructed and connected to Willow rd., presently a dead-end street which leads to Summit rd.

"You're contradicting yourselves," Santinello charged. Garrett, who is presently serving the second year of his first term on the board, told him "things change" and reminded him that the buffer zones would shield his property from industrial encroachment.

"Let me tell you about buffer zones," Santinello answered, "they stink." You go look at the buffer zone behind my property—it's knocked down—there is none."

Hugh Morris of 233 Evergreen court, challenged Mayor Frederick Wilhelms on a statement Morris claimed the Mayor made at the April 14 meeting. Morris asked Wilhelms where he got the figure that the borough had lost \$1,000,000 in taxes on the Wilson property.

Reading from the transcript of the April meeting, Wilhelms pointed out that he had not made a statement but "a qualified guess" that the borough had lost approximately \$1,000,000 a year in taxes for the past 10 years on ratables that could have been on the site during that time. Half of that sum might be closer to the true figure, Wilhelms reminded the audience, but that's still "an appreciable amount of money that would not be paid for by the homeowner." The transcript also shows that Wilhelms said he did not know how valid his figures were but "that off the top of my head that's my reflection of them."

At the beginning of the meeting, Garrett called the attending residents' attention to the fact that the meeting was held to give a better perspective of the entire proposed plan. He pointed out that the buffer zones in the new preferred restricted commercial would be raised from 20 ft to 30 ft. He reminded them that Judge Milton Feller is delaying decision in Wilson's case against the borough to allow time for an out-of-court settlement.

He cautioned them to judge the alternatives if such an out-of-court settlement is not reached. Wilson is currently suing for a reversal of the Mountainside Board of Adjustment's refusal to grant him a variance to erect a 150-unit garden apartment and retail store on his land.

## Wins At Delaware

Frederick Holsaess of Mountainside won fourth place in the mixed calves division in the annual A-Day Agriculture and Science exhibitions held recently at Delaware Valley College, Doylestown, Pa. Holsaess is a sophomore at Delaware, a science and agricultural institution.

## Appoint Perkins To Tri-County's Safety Council

The appointment of Everett Perkins of Old Tote rd., Mountainside, as historian of the Essex-Union-Somerset Traffic Safety Council, was announced this week by Henry P. Wester, Council president.

Perkins retired in 1963 after 30 years with the Boyle-Midway Co. of Cranford, household products division of American Home Products, Inc. At the time of his retirement, he was personnel manager.

Perkins and his wife have resided in the borough for 15 years. He had been active in community affairs having served for ten years on the Board of Adjustment, three of those years as chairman. He was not reappointed to the board this year. He has also been active in fund-raising campaigns and other community endeavors and is currently serving as secretary of the Kiwanis Club.

Wester hailed Perkins' acceptance of the post on the tri-county safety body, saying he will "render valuable advice based on his service as a member of the Board of Adjustment and his knowledge of the problems of Rt. 22."

## Crewel Artist

(Continued from Page 1)

took a year of work, the Victorian chair close to a year. She expects the current project to take about three years.

Each portion of the bedspread and hangings is mounted in small embroidery hoops and worked separately. There are, Mrs. Campbell estimates, about 300 different stitches that can be used. She is using what she calls "the truly American stitch," the New England economy stitch. That, she explains, is a stitch which saves on the wool thread, a very important point for the early colonists. This method uses the yarn very skimpily on the reverse side while the display side looks as rich and profuse as the double-sided work classed as European crewel.

For all her projects, Mrs. Campbell uses the finest of linens, imported from the same company which has been making the plumes for the English queens' guards since before the battle of Waterloo. This linen, she points out, like the moth-proof wool she uses to work her designs, will last hundreds of years. Viewed from that perspective, she feels the time spent in the work is minimal.

**CREWEL EMBROIDERY**, an almost forgotten art when Mrs. Campbell first became interested in it, is enjoying a new wave of popularity. Women's magazines are devoting a great deal of space to the craft. And, as Mrs. Campbell says, "every Tom, Dick and Harriet is becoming interested in it."

She feels this wave of popularity is due to the fact that America is fast becoming a "leisure society," people want to fill their leisure time with something creative, something that will give them a sense of accomplishment.

Men as well as women are working in crewel. An owner of a lumber yard in Mississippi is wearing a crewel vest which he worked himself after it was designed and imprinted by Mrs. Campbell. An ardent amateur gardener, he has flower designs on his. He made another decorated with ducks (also designed by Mrs. Campbell) which he gave to his son who spends a good part of his spare time in the duck blinds. One of the Campbells' sons-in-law is wearing one made for him by his mother-in-law.

The arm chair will soon be shipped to Maine, where their oldest daughter and husband live in a 1700 house.

"It will belong there," its creator says, her hand lightly touching one of the brilliant flowers. "It is like the house—handmade to last through centuries."

The tips of her fingers dusted across her signature, P.M.S., 1964. There was a sense of continuity in the light touch.

## Mountainside Echo Subscription Form

To: Mountainside Echo  
2 New Providence rd., Mountainside, N. J.

Enclosed find \$3 (check or money-order) for a one-year subscription to the Mountainside Echo.

Name (Print) .....

Address (Print) .....

Phone Number .....

Subscription will take effect one week after receipt of this form and continue for 52 weeks.

Please check one:  
( ) New Subscription or ( ) Renewal

(PLEASE — If this is a renewal subscription, kindly enclose the mailing label from your paper.)

## ECHO PROFILE

(Continued from Page 1)  
She pointed to last week's hearing on the master plan.

"How many people were there? Less than 50. Just because they think it doesn't immediately affect them. But it does. Anything that happens in a community affects everyone."

Pointing out the picture window of her home, which overlooks Rt. 22 between Lawrence ave. and the Scotch Plains border, she says worriedly:

"See that thick stand of trees across the highway. That's part of a huge estate — what's to prevent the same thing happening there as on the Wilson tract? Chop down the trees, remove the dirt and the next thing we know we could have a gas station — anything — over there."

Betty pointed out that the area visible from her window is just one of many similar large estates in the area, some even larger than the Wilson tract, many of them bordering on the highway.

"So now it involves the Wilson tract — and just the people in that area protest, others don't care. It doesn't affect them. But it does," her voice becomes urgent and insistent "it affects every homeowner. It sets a precedent. One area is rezoned — how can other owners of large tracts be refused the same consideration?"

**BETTY** and her husband, "Hank," who is now serving as president of the Concord Civic Association, have taken an active interest in borough affairs ever since moving here over four years ago. She served as vice-president in charge of programs for the Newcomers Club and through that activity quickly became acquainted with her new community.

Their children, Robert, now enrolled in Valley Forge College in Pennsylvania, and Wayne, now nine and a student at Beechwood, were another tie into the community. They took school buses — Roberts to Governor Livingston High and Wayne to the borough school — and buses were sometimes late. And guess who was on the phone reporting the delay?

Laughingly, Betty remembers that she became a bus clearing station — concerned parents in the area called her and she relayed the complaints to the school office. Then, in line with her theory of "speaking out," Betty suggested that the complaining parents bypass her and go direct to the school office.

"They were getting sick of listening to me down there, and beside I felt others should become involved directly. Each person should speak for himself."

**BETTY AND HER HUSBAND**, who met when they were both

## Outdoor Art Show

The annual outdoor sidewalk show and sale of the Westfield Art Association will be held June 12 in Mindowaskin Park on Broad-st., Westfield. Artists will be working on location all during the show hours, from 9 a.m. to 5 p.m. The public is invited to "come and browse." Hostesses will be on hand to answer questions. In case of rain, the show will be rescheduled June 19.

## KRICHILSKY'S THIRD SON

An eight lb. ten oz. son was born May 19, 1965, at Overlook Hospital, Summit, to Mr. and Mrs. Stanley Krichilsky of 1108 Saw Mill rd., e. Mountainside. The boy, who has been named Philip Seth, joins two brothers. Mrs. Krichilsky is the former Angele

**Mountainside Echo**  
2 New Providence Road, Mountainside, N. J.  
Published Each Thursday by Trumer Publishing Corp.  
Second Class Postage Paid at Mountainside, N. J.  
Ten Cents Per Copy  
Mailed Subscription Rate \$3 per year.  
Phone: 686-7700

## FBI MAN SPEAKS TO NEWCOMERS; SWIM PARTY SET

Karl T. Brouse, assistant special agent in the Newark office of the Federal Bureau of Investigation, will be the guest speaker at the June 9 meeting of the Mountainside Newcomers Club. The meeting is scheduled to open at 12:30 p.m. in the Mountainside Inn, Rt. 22.

**APARTMENT VACANT** Rent 1 F-A-5T with a low-cost classified. Call 686-7700 before you forget!

The club will hold a swim party June 15 at the home of Mrs. Donald Skoog of 392 Central ave. Plans for both events were completed at a board meeting held recently at the home of Mrs. John Denman of 240 Old Tote rd. Mrs. Oliver Hanson was co-hostess.

**BOOKS  
WORLD BOOK  
ENCYCLOPEDIA**  
FOR PRICES & TERMS CALL  
MARGARET AHNFELD — REG'L. MGR.  
AD 2-6841

## SUMMER BOWL FESTIVAL

FOR COOL FUN

Now Forming:  
**MEN'S LEAGUES  
WOMEN'S LEAGUES  
MIXED LEAGUES  
AND JUNIOR LEAGUES, TOO!**

**four Seasons**  
PLAY AND RECREATION CENTER

WEST CHESTNUT AT ROUTE 22, UNION, N. J.  
Call: Joe LaGregor, General Manager at MU 7-0151  
or Ann Nogo, Mary Hoglund, Grace Wellman

## New Jersey's FIRST Federal Association



FRED E. FEDERAL

Come To First Federal  
For Friendly,  
Complete Home  
FINANCING  
SERVICE

BUILDING BUYING  
REFINANCING

USE OUR DRIVE-IN WINDOW

**FIRST FEDERAL SAVINGS**

865 Mountain Ave. Mountainside, New Jersey  
150 Elm Street Westfield, New Jersey  
Home Office

## Two To Graduate From UJC June 5

Two Mountainside residents, Miss Victoria E. Wolny of 1803 Prouse lane and Stephan W. Klute of 372 Dogwood way, are among 83 students who are candidates for associate in arts degrees at Union Junior College's 32nd annual commencement on June 5. The ceremonies are scheduled at 10:30 a.m. in the theatre of the Campus Center, Cranford.

Degrees will be conferred by Dr. Kenneth C. MacKay, president, with the assistance of Dr. Kenneth W. Iversen, dean. Dr. Adler G. Hawkins, moderator of the 17th General Assembly of the United Presbyterian Church, U.S. in the U.S.A., will be the principal speaker.

Miss Wolny, daughter of Mrs. Henry Wolny and the late Mr. Wolny, held the Dr. Arthur L. Johnson Memorial Scholarship at Union Junior College. She was a liberal arts major, treasurer of the Day Session Student Council and a member of the Drama Club and Sigma Alpha Pi Sorority. She is a graduate of Westfield High School.

Klute, the son of Mr. and Mrs. Walter A. Klute, is an engineering major at Union Junior College. He will continue his studies at Newark College of Engineering. He is also a graduate of Westfield High School.

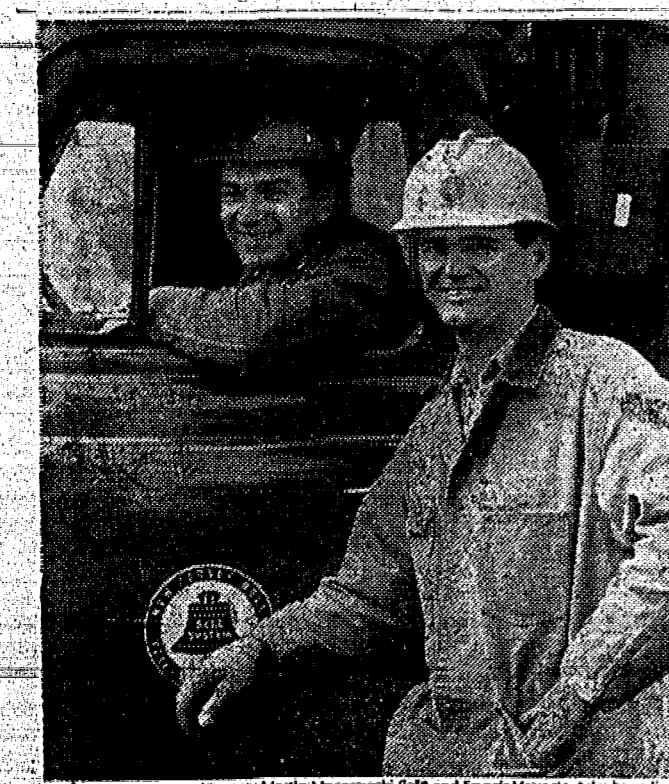

Martin Magerowski (left) and Francis Vetrecin, telephone linemen, who helped a family out of a dangerous traffic situation.

## They didn't pass by on the other side.

Martin Magerowski and Francis Vetrecin work as linemen for the phone company in New Brunswick.

One day as they were driving along in their truck, they spotted a car stalled in heavy traffic on a bridge. Smoke was billowing from its hood.

The driver was outside directing traffic. His wife and two small children had left the car and were standing on the sidewalk.

The situation was potentially dangerous. Magerowski and Vetrecin pulled up behind and offered help. It was gladly accepted, and the two telephone men towed the disabled car off the bridge and into an area safe from highway traffic.

It was a small, helpful act. The kind that makes us proud of telephone people.

New Jersey Bell

# Early Economizing For College Advised By Upsala President

Parents should begin thinking about a college education for their children and its cost years before the actual need presents itself, Dr. Evald B. Lawson, president of Upsala College, declared this week in calling attention to rising college costs and the problem of meeting them. Long range planning, he said, would in many cases eliminate the necessity of borrowing at some later date.

Upsala is one of 12 independent non-tax-supported colleges which are members of the New Jersey College Fund Association currently conducting its annual campaign for financial help from New Jersey business and industry. Part of the funds received are used to help deserving students in need of financial help.

"There is an abundance of literature these days about rising college costs and how people can meet them. One of the latest books on the subject—a very sound one—is 'How to Beat the High Cost of College,' by Claire Cox," Lawson said.

"There are, of course, many whose financial position is such that they can meet college costs in full. It is expected that they should do so.

"But the family of low or medium income has problems to face in this regard. Long-range planning will provide the answer in many instances. It would be well if all parents started a college savings account the very day a child is born into their family, and added to it systematically. Even if this produces only enough funds for the student's first year at college, he will have made a healthy start," Lawson said.

"It is important for parents to recognize this challenge of thinking about college education and its cost years before the actual need presents itself. Institutions offering college education loan plans have done much to alert parents about long-range planning, which in many cases would eliminate the necessity of borrowing at some later date.

"Long-range planning doesn't help, however, in homes where all the earnings must be used to house, feed, and clothe the family.

"For New Jersey's independent, non-tax-supported colleges, the financial need is deserving of help," according to Lawson.

"Occasionally the newspapers publish a story about someone making a grant to a college, remembering that the institution made it possible for him to get a college education when he did not have the necessary funds. If the amount is sizable, the story gets a good headline, Lawson said.

"It would be interesting if a college could compute the amounts given in financial aid to students over the past 25 years. The amount would probably overwhelm us. We would also be overwhelmed by the sum if all of those who had received benefits in this way were to return just 10 percent or 25 percent of the amount they received.

"What a long way this would go toward solving the problem of financing higher education today. Someone has said that 'education is the eternal debt of maturity to youth,'" Lawson concluded.

## Ask Amy

BY AMY ADAMS

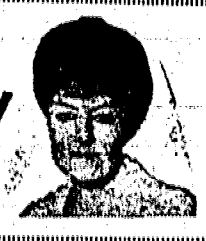

**PERSONAL TO A 73 Yr. Old Friend:**  
Your letter was beautiful, warm and gratifying. I thank you from the bottom of my heart. I admire you, dear friend. Not for agreeing with me, but rather for having the strength of your own convictions.

Dear Amy:  
I'm 28 years old and—have been happily married for 10 years. I love my husband and like to be loved, but I think my husband is taking advantage of our marriage license by being overly affectionate. The minute supper is over, he wants to make love.

We already have seven children, and I'm about ready to go out of my mind. Would you suggest that he get psychiatric help?

Going Nuts  
Your husband doesn't need a psychiatrist, nor do I think he's taking advantage of his marriage license. If your family is completed, you should both visit the Planned Parenthood Center in your community.

For all the years I have been writing this column, I have yet to hear a wife complain about an over-affectionate spouse.

Dear Amy:  
I am dead serious about this problem. I don't know where to turn. I do not have a minister I feel I can go to . . . not with my problem! This may be just a wild dream on my part or a deventually it will pass. Everything does, they say. However, at the moment the ache, the hurt, the depression is so deep that I feel I can't stand another day or night of it.

Perhaps it's this stage of life that has crept up on me unaware, I don't know. I have been happily married (very happily) for nearly 25 years. I love my husband dearly, but for some unknown reason, I find myself wanting to get involved with another man. A special man, who incidentally, hardly knows I'm alive. In all my 25 years of marriage, I have never had the inclination to stray; no desire for any other man. I have been perfectly happy as is . . . that is, until now. My husband is so kind and gentle and tries so hard to please me but just can't make the grade.

Do I need a psychiatrist, or what? I go to this man and proposition him? Or do I just bear the intense ache, the deep hurt in silence? What do I do? I'm stymied. My thoughts, all waking thoughts, are of him all the time. It isn't love, not even a drop of affection. Is it just lust, pure and simple?

I hope you don't answer only teenagers 'cause there are those of us older nuts who need help, too!

Desperate

Dear Desperate:  
After 25 years of a good marriage, it would be a shame to cause it to crumble for the foolish yearnings an address of your imagination. To degrade your life and the life of your husband with thoughts of such folly is as insidious as the deed itself.

I suggest you interest yourself in useful and satisfying undertakings: good books, organization work or an engrossing hobby. If these suggestions do not dispel your thoughts, I then most urgently hope you will seek counseling from a minister-or-the-Family-Counseling-Service.

Address all letters to:  
AMY ADAMS  
c/o THIS NEWSPAPER  
For a personal reply enclose a stamped, self-addressed envelope.

## CROSSWORD PUZZLE

LAST WEEK'S ANSWER

- ACROSS**
- Capital of Tibet
  - Irregularly toothed
  - Anxious
  - Stream
  - Gulches
  - Narrow roadway
  - Relative
  - Ring-shaped coral
  - Islands
  - Afraid
  - Part of "to be"
  - Citrus fruit
  - Castro's domain
  - Skilfully
  - Evenings: poet
  - Frolics
  - Sun god
  - Singing group: Brothers
  - Middle
  - Palestine plain: Eilat
  - Branch railroad line
  - Required
  - Ghostlike
  - Lift
  - Clever
  - Facing direction of glacier cones
- DOWN**
- Minus
  - Egypt: immortal heart
  - Matures
  - Observe plans for
  - Heavens: sound
  - Little stream
  - Egg-shaped
  - Showing of judgment
  - Before
  - Helmsman
  - Cry of pain
  - Insects
  - Speaks
  - German river
  - Redone
  - Hewing tool
  - Monkeys
  - Employ
  - Devices for opening cans
  - Wife of Shamaah
  - French river
  - Sign of a leaky tap
  - Hatched
  - Headland
  - Poems
  - Caspian
  - Consummated
  - And: Lat.

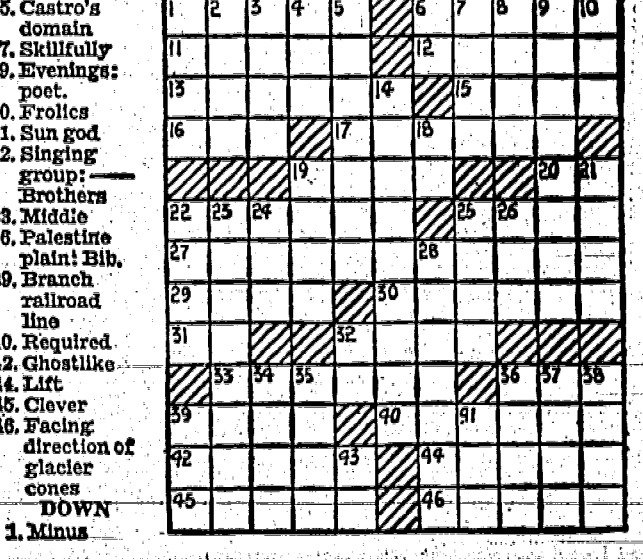

PUZZLE NO. 865

**GALA HOLIDAY SHOW**

the all-new **FLAGSHIP Theatre-Restaurant**

Gala Saturday Broadway Floor Show

Featuring STARS OF STAGE, TV • BOBBY ROBERTS • ALLAN PAUL

Feature Attraction Princess Jeanine Exotic Belly Dancer

Dancing to the Arnold Press & Orchestral Show & Dancing 9 P.M. to 1 A.M. ADULTS ONLY (we serve the set-ups) \$2 (plus tax)

HOLIDAY DINNER ved 12 Noon to 9 P.M. from 11.30 Rides & Games for Adults & Children

VISIT our NEW STEAK DECK SWIFT'S CHAR-BROILED SIRLOIN STEAK PLATTER \$1.15. \$2

For Reservations Phone 687-4770

FLAGSHIP ROUTE #22 UNION, N. J.

**LEHROFF'S BAKERIES, INC.**

Wishes to announce that due to the modernization and mechanization of our new plant at

**LYONS AVE. & SCHLEY ST.**

We are able to pass on to our customers the savings we have achieved.

**ROLLS** Res. 72c doz. . . . . NOW DOZ. 36c  
**RYE BREAD** Res. 31c lb. . . . . NOW lb. 20c

We Use The Finest of Ingredients  
426 LYONS AVE. — 401 CHANCELLOR AVE.  
672 SPRINGFIELD AVE. — 16th AVE. at 17th ST.  
451 HAWTHORNE AVE.

Drive Safely

# Favorite Places for DINING

**BLUE SHUTTER INN**

One of N. J.'s largest and finest facilities for Banquets - Weddings, etc. Dances - Cocktail Parties (3 Rooms Available)

2660 Morris Ave., Union, N. J. MU 8-6150

Cocktail Lounge Open Daily

**OLDE COLONIAL INN**

The Finest Food Obtainable Anywhere Exclusive Restaurant At Regular Prices

Specializing in serving large groups Full Course Dinners - Buffets Complete Party Planning Service

1074 Broad St., Newark, N. J. MA 2-2076 V 3/17/66

**BRASS HORN**

Restaurant & Cocktail Lounge Cor. Cherry & W. Grand Sts., Eliz. Ample Parking on Premises Elizabeth 4-8767

LUNCHEON & DINNER DAILY Expertly prepared from the finest foods . . . deftly served in a gracious atmosphere . . . from 11:30 a.m. to 1:15 a.m. Sun. thru Thurs. — Fri. & Sat. to 2:15 a.m. MUSIC at the Hammond Organ NIGHTLY. Banquet Rooms Available for all Occasions

**OLD EVERGREEN LODGE**

PICNIC GROVE HALL RENTALS — DINNER PARTIES MODERN & SQUARE DANCING EVERY SATURDAY NIGHT

Evergreen Ave., Springfield DR 6-0489 DR 9-9830 James Brasca, Manager L 1/1

**THE CAMPTOWN**

At Elmwood & Springfield Aves. In East Orange It's . . .

**THE GASLIGHT**

Opposite Best & Co.

Visit 2 of this Area's Finest Restaurants - Diners offering . . .

- BREAKFAST • LUNCHEON
- DINNER • AFTER THEATRE SNACKS

Open 24 Hours Every Day of the Week • Ample Parking Facilities A 7/1

**OLYMPIC RESTAURANT**

DANCING Friday, Saturday and Sunday Evenings 9:00 p.m. on Luncheon and Dinner Served Daily Sunday Dinners Served 12 - 9:30 Banquet Facilities for any Occasion

877 Springfield Ave., Irvington Essex 2-9647 — Essex 4-7699 CATERING — G 5/27

**CHANCELLOR DELICATESSEN**

RESTAURANT CATERING Specializing in Condolence Trays and Cold Cut Matters Sloppy Joe Sandwiches for all Occasions Hot and Cold Hors D'Oeuvres Wines, Liquors and Beer

378 Chancellor Ave., Newark WA 9-9872 — Open 'til 1 a.m. G 5/27

**SATELLITE DINER**

COMPLETE FAMILY DINNERS SERVED DAILY • BREAKFAST • LUNCHEON • DINNER • Open 7 days • 24 hours a day

Route 22, Eastbound Mountainside AD 2-9711 V 7/1

**ALEX ENG**

ORIENTAL RESTAURANT Catering in your home or on our premises for every occasion

Academy & Irvington Aves. So. Orange — SO 2-3126 Member Diners Club L 7/1

**TALLYHO**

COCKTAIL LOUNGE & RESTAURANT (Formerly — Coach & Horses) 943 MAGIE AVE., UNION, N. J. Elizabeth 2-6251 John W. Young

BUSINESS MENS LUNCHEONS AND DINNERS SERVED DAILY (Facilities for Meetings and Parties) ORGAN MUSIC NITELY G 5/27

**EXECUTIVE LUNCHEON CLUB**

Members and their guests Monday thru Friday 12:00 - 2:00 p.m. Golden Branch Room of Four Seasons T/F

West Chestnut at Route 22 Union, N. J.

**TOWNLEY'S**

It's Always Good Taste and Fun To Eat at Townley's Prime Ribs of Beef (The Very Best) All Baking Done on Premises Special Banquet Facilities From 10 to 100 People Open Daily 12 Noon to 1 A.M. G 5/27

580 North Ave., Union EL 2-9092 Parking on Premises

**CHRISTINE LEE'S GAS LIGHT**

Featuring Fine Chinese Cuisine EMERSON IS BACK Appearing every Friday, Saturday, Monday, Wednesday & Thursday nights Intimate Party Room Available on Premises call CHRISTINE at 351-1822 W 6/10

66 Cherry St. Elizabeth

**TRETOLA'S**

FOR OVER 30 YEARS . . . A family place for Continental and American food

A LA CARTE MENU: Entrees including potato and vegetables, \$1.50-\$4.75 — Also children's menu Bar, Lounge, Private Parties; Open 12:10:30 p.m. Sat. 'til 12 Midnight.

At Five Points, Union, N. J. MU 7-0707

**GEIGER'S COLONIAL RESTAURANT**

OUR HOMEMADE PIES ARE A DELIGHT TO EAT OPEN 7 DAYS 11:30 A.M. to 9 P.M. Parking on Premises M T/F

Springfield Ave., Westfield (Opposite Echo Lake Park) AD 3-2260

**TOWN & CAMPUS**

RESTAURANT - DINER - MOTEL COCKTAIL LOUNGE PRIVATE PARTY ROOMS MEETING ROOMS BARBER SHOP Intimate Candlelight Dining • Piano & Organ Moods Nightly

1040 Morris Ave., Union Reservations: 289-5600 W 7/1

**HARRY'S**

228 Faboyan Place, Newark, N. J. WA 9-9688 Air-Conditioned Ample Parking

DO YOU LIKE SEAFOOD? We serve Steamed Clams & Clams on the Half Shell - Broiled Maine Lobsters - Steaks Souzbratens and many other Continental Dishes. Special Business Men's Lunch Served Daily Also Children's Platters B 6/10

**COUNTRY DINING**

European - American Cuisine Lunch 12-3 Dinner 5-10 Saturday, Dinner only Dinner Dancing Fri., Sat. & Sun. Music in the Glen Miller Style Piano Mood Music Nightly Banquets, Weddings & Parties V 5/27

Mountain Blvd., Wopchung, N. J. PL 5-0111 Since 1888

**HOLIDAY INN KENILWORTH**

Dine in Luxury at . . . Breakfast from 6 a.m. Luncheon Served 11:30 a.m. - 8 p.m. Dinner until Midnight with PRIME RIBS Featured Banquet Facilities Available OPEN ALL DAY, SUNDAY Ample Parking G 6/1

241-2580 148 Garden St. Pkwy.

**PED-E-FLOUS**

European - American Cuisine Lunch 12-3 Dinner 5-10 Saturday, Dinner only Dinner Dancing Fri., Sat. & Sun. Music in the Glen Miller Style Piano Mood Music Nightly Banquets, Weddings & Parties V 5/27

Mountain Blvd., Wopchung, N. J. PL 5-0111 Since 1888

**LUIGI'S**

Famous for our Italian Smorgasbord served nightly 5 to 10 p.m. Sundays 1 to 9 p.m. Dinner and Ala Carte 'til Closing Open Weekdays at 4:30 p.m. Sundays 1 p.m. G 7/1

Restaurant and Cocktail Lounge 666 Forest St., Orange, N. J. OR 9-3241 Member of Diners, American Express & Carte Blanche

**Bible Quiz**

By MILT HAMMER

MISSING NAMES The names of five Bible women have been omitted from the quotations below. Your task is to put them back.

1. Then said \_\_\_\_\_ unto Jesus, "Lord, if thou hadst been here, my brother had not died."
2. Jacob served seven years for \_\_\_\_\_
3. So Boaz took \_\_\_\_\_, and she was his wife.
4. And \_\_\_\_\_ said, "Behold the handmaid of the Lord."
5. And as Peter knocked at the door of the gate, a damsel came to hearken, named \_\_\_\_\_

ANSWERS  
1. Martha (John 11:21)  
2. Leah (Gen. 29:20)  
3. Ruth (Ruth 4:13)  
4. Mary (Luke 1:38)  
5. Rhoda (Acts 12:13)

**KIDDIETOWN NOW OPEN SUNDAYS!!**

10 A.M. to 5 P.M. We'll be open Monday, May 31, 'til 6 p.m.

7-FOOT LONG **PUP TENT 88c** **WADING POOLS from \$1.49**

"Gym Dandy" Gyms at Lowest Prices! Full Line Beach Toys, Floats, Swim Vests, Surf Boards, Goggles — All at Cut Prices!

GYMS • CAR SEATS • BASEBALL GLOVES • BICYCLES GUARANTEED LOWEST PRICES!

**KIDDIETOWN**  
1624 Springfield Ave., Opp. Burnet Ave., Maplewood  
Open Daily to 6, Fri. to 9, Sundays 10-5

**GO GAS HEAT**

Replace your bulky old boiler

Call us. Hundreds of families in town have, and are satisfied that we give them their money's worth in comfort and service. For example we offer you:

- Reasonable prices
- Top quality equipment
- Factory-trained installers
- Prompt service
- Free, firm and accurate estimates

**bryant**

for FREE estimate CH 5-2100

Easy Payment Terms Arranged

**SUBURBAN GAS HEATING and COOLING CO.**  
596 Chestnut St. Roselle Park  
Over 7000 Gas Installations since 1938

**WHEN THEY'RE IN THE WATER MAKE SURE THIS IS THERE TOO!**

Sylvan Pool Treat dissolves instantly in swimming pool water to kill bacteria, can be used just before swimming, never leaves a color or odor, doesn't irritate eyes or skin, is harmless to pool finish and equipment, and comes in breakproof containers. So do many other pool chlorines.

BUT, Sylvan Pool Treat, a lithium base chlorine, doesn't leave a chalky residue that other calcium base chlorines leave. That's what makes it the most important thing you put in your pool. Besides yourself.

Stabilize your chlorine with Sylvan Pool Treat Booster. Cuts chlorine loss to sun and heat, slashes chlorine expense.

Sylvan's granular Bye-Bye Algae is death to troublesome algae. keeps your pool sparkling clean.

Sylvan Liquid Bye-Bye Algae can take the same algae-killing ingredients of the granules in liquid form.

**START THE SEASON RIGHT . . . WITH RAMUC PAINT**

Ramuc Paint goes on easy, won't chip, resists algae and lasts season after season. Available in a variety of colors.

**Sylvan Pools**

It Costs No More To Deal With A Pool Specialist  
SYLVAN Owned & Operated  
Local Supply Center  
252 MOUNTAIN AVE. SPRINGFIELD, N. J. 376-4500

See our complete line of chemicals and supplies for below ground and above ground pools.

"Don't you know Sylvan has everything for your pool?"

# League Of Women Voters Information On Candidates For Governor

The following biographical information and answers have been furnished to the League of Women Voters of New Jersey by candidates for the office of governor. Primary election day is Tuesday, June 1. QUESTIONS asked candidates:

1. What measures would you initiate to meet New Jersey's fiscal needs?
  2. What can be done to alleviate New Jersey's transportation problems?
- USED CARS DON'T DIE . . . they just trade-away. Sell yours with a low-cost Want Ad. Call 686-7700.

**Wayne Dumont Jr.**  
Phillipsburg Republican  
AGE 50  
Education: Graduate of Montclair Academy; Lafayette College; University of Pennsylvania Law School; United States Army Infantry School, Fort Benning, Georgia  
Occupation: Attorney-at-Law  
Qualifications: State Senator from Warren County continuously since January 8, 1952. Senate Majority Leader, 1955; Senate President and Acting Governor, 1958. State representative to State Tax Policy Commission continuously since February, 1954; Chairman of State Tax Policy Commission since February 13, 1964.

after school costs on local property taxes.  
Do much more long-range planning and advance purchase of rights-of-way for state and interstate highways.  
Railroad passenger train service must be maintained by property tax relief (railroads, like everyone else in New Jersey, pay highest property tax in nation), by increases in funds on service contracts and—where necessary—by state purchase and leasing of new equipment. I favor continued operation under private enterprise with operation and/or control by government authority or agency only as last resort.

of the people will be REDUCED.  
New Jersey's fiscal problems can be resolved satisfactorily when the federal government no longer has first claim on our earnings.  
2. The Transportation "problems" stem from the inability of the people to pay their own way because of the Federal Income Tax. Government Intervention is the Problem—not the solution. When only PART of our own money comes back, it carries with it Controls. When the States take action to Get The Federal Government Off Our Backs and Out Of Our Pockets, the transportation problems will be resolved.  
I am a strong advocate of the FREE ENTERPRISE system.

large sales tax if such a measure were presented to me by the Legislature.  
Furthermore, I have publicly stated my receptivity to any other proposals—within the realm of our laws—which the Legislature can devise to meet the manifest needs of New Jersey. No responsible Governor can subordinate the needs of our school children, our taxpayers and rent payers. The institutionalized wards of the State and the millions who use our transportation facilities to any question of political or personal advantage.  
2. Within the limited context of our revenue system, my administration has taken substantial action to cope with our transportation problems. We have proposed a revolving fund for advance purchase of highway right of way; we have begun a reorganization and streamlining of the Highway Department administrative structure; we have forged ahead with our interstate highway construction program while permitting ample opportunity for local objections to be heard.  
Nevertheless, if we are to undertake the vast construction program that must supplement the interstate system, important new funds must be provided. I

have repeatedly requested the Legislature to make such provision. To date, silence has been the response.  
In the field of railroad transportation, my administration has come forward with an imaginative new plan to combine available State money with funds appropriated under the federal Mass Transportation Act to maintain and improve the important Erie-Lackawanna service. Should this program be successful, it could serve as a model for other rail service. The actions of this administration point toward an eventual consolidation of the commuter operating functions of the railroads to the benefit, not only of the commuters and the communities in which they live, but to all the taxpayers of the State.  
In addition, we have maintained and expanded our program of commuter service contracts and requested funds to undertake a program of purchase of commuter railroad cars, beginning with the Pennsylvania Railroad. This, too, enables us to obtain substantial federal funds under the Mass Transportation Act.

**THE ZERO-DEGREE FREEZER in this GENERAL ELECTRIC 2-DOOR COMBO**

**holds more frozen food**

than any leading comparable refrigerator-freezer!

Super Value of \$249.95\* this LOW PRICE

You Can Measure the BIG DIFFERENCE . . . Holds up to 132 lbs. of frozen foods . . . largest capacity of any leading brand!

You never defrost the refrigerator!

- 2 ice trays • 4 cabinet shelves — 1 slides out • Twin vegetable bins • Removable egg tray • Butter compartment • No coils on back.

You May Order the Model Shown Through Us. Your Franchised GE Dealer. See Our Current Display, Prices and Terms.

NO DOWN PAYMENT! EASY TERMS! AAD Minimum Retail Price (Net Storage Volume)

**BELL APPLIANCE**  
and Home Furnishing Center  
ROUTE 22, UNION  
MURDOCK 8-6800

**Travel**

Make this year for Europe

All your dreams of far-away places come true on a trip planned with our expert assistance. We arrange every detail without extra charge. Come in, let's "talk Europe!"

**JOSEPH KUHNEN**  
TRAVEL AGENCY  
Domestic - International  
974 STUYVESANT AVE., UNION  
Next to Wilderott's MU 7-8220

**FOR MORE HOLIDAY FUN**

summer's first big weekend . . . our swimming pool is open . . . new rides, games, and thrills . . . free outdoor circus every day now starring the high wire comic

**FRANK COOK**

New Show Monday . . . The Aerial Winters on trapeze and double swagpole

**OLYMPIC AMUSEMENT PARK**  
IRVINGTON-MAPLEWOOD

always plenty of free parking . . . park opens 1 p. m. Sundays and holidays . . . Pool always 10 a. m. - 7 p. m.

1913—Celebrating Our 50th Anniversary—1965

**Answers to the League's questions**

First strict economy must be effected in state government, with Little Hoover Commission to receive adequate funds to study all state operations.  
Every N. J. citizen faces dilemma of continuing highest property taxes per person in nation, plus far too many state bond issues (deficit financing) wasting millions of dollars for unnecessary interest charges imposed on our children and grandchildren for needs in our time) or broadening tax base, thus finally requiring non-residents to share substantially in our governmental costs.  
PRINCIPAL purpose of broad-based tax is to relieve local property taxes by considerably increased state aid to school districts and for local roads and bridges for college education and to replace repealed business inventory tax. For this purpose, I prefer selective sales (non-residents will contribute more than under personal income tax) exempting all basic necessities of life and many other items.  
Triple state aid, as noted above, for municipal and county roads, streets and bridges to keep pace with rising expenses—second heaviest drain

**Harold P. Poeschel**  
Short Hills Republican  
AGE 53  
Education: Went to Public Schools, graduated from East Orange High School in 1928, and attended New York University the hard way—at night.  
Occupation: Life Insurance Salesman—General Agent of the Bankers National Life Insurance Co. Qualified on three occasions for the Million Dollar Round Table of the National Association of Life Underwriters.  
Qualifications: Deep-seated belief in the Constitutional concept that the individual States are NOT branches of the federal government, and the United States is a REPUBLIC—a government of LAWS and not of men. Desire to restore Republican Party as a SECONDPARTY in a two-party system—a party opposed to socialism.  
**Answers to the League's Questions**

1. New Jersey receives from the federal government only \$1.00 for each \$2.10 taken from its taxpayers. The balance feeds Big Government socialism.
- My tax program conceives of a complete overhaul of the tax and tax, spend and spend Federal and State tax structure—to the end that the total tax bur-

**Charles Sandman Jr.**  
ERMA PARK REPUBLICAN  
AGE 43  
Education: Graduated from Cape May High School; Attended Temple University, Philadelphia and Rutgers Law School.  
Occupation: Lawyer, State Senator.  
Qualifications: Twice President of the State Senate and twice majority leader. Served also as chairman of the Appropriations Committee.  
**Answers to the League's questions**

1. I am opposed to a sales or income tax. New Jersey will end the present fiscal year with a surplus in excess of \$34 million. It has available now \$40-100,000 for higher education, \$50 million for Institutions and Agencies, and almost \$500 million for highways. The growing economy of the State will provide sufficient revenues for our needs for the foreseeable future.
- I have supported, and shall continue to support, sound plans for the improvement of mass transportation facilities. I justified the purchase of the Hudson Tubes by the Port of New York Authority, and I shall shortly propose a detailed plan for the further alleviation of the transportation problem.

**Park Preparing For Holiday Rush**

Olympic Park is preparing for a record crowd on the Memorial Day weekend, says a spokesman for the amusement park, which is located on the Irvington-Maplewood line. The four million gallon swimming pool will be opened starting this weekend.  
In celebration of the park's 50th season, the management is offering free admission in 1965 to anyone 50 years old this year.  
Three new circus acts will be added Monday: Joe and Sally Novelle's original poodle symphony, the Aerial-Winters, trapeze stars, and Walton and Sina, perch balancers. This week's free show, through Sunday, features Christiani's Doberman pinchers, Lou and Lola, jugglers, and Frank Cook, high wire comic.

**William J. Clark**  
NEWARK DEMOCRAT  
AGE 40  
Education: 10th Grade. Graduated Vanguard School of Social Science.  
Occupation: Unemployed.  
Qualifications: Studied Social Science under the tutorage of Clarence Coggins, foremost exponent of Marxism-Leninist theory. Majored in International Law and Dialectical Materialism.  
**Answers to the League's questions**

1. The immediate nationalization by the state of all public utilities.
- Immediate transference of control of state transportation to state control and local transportation to municipal control similar to the New York Transit Authority.

**RICHARDS RAMBLER of UNION GREAT**

*Memorial Day* WEEK SALE

\* "THIS IS THE WEEK THAT IS!"

YOUR BEST TIME EVER TO GO RAMBLER!

BUY - A - NEW - RAMBLER WEEK TODAY, MAY 27 THRU WED., JUNE 2

**30 NEW RAMBLERS**

Must Be Sold . . . Ready for Immediate Delivery

Eye 'Em . . . Try 'Em . . . Buy 'Em!

All New Cars Displayed Inside and Outside.

ALL CARS SERVICED AND PROPERLY PRICED READY TO GO. BRING YOUR TITLE . . . ON THE SPOT. FINANCING EASILY ARRANGED (if needed)

FOR THIS WEEK ONLY You can buy a new Rambler at Richards' Rambler for as low as

FACTORY FORBIDS US TO PRINT THIS LOW PRICE

BUY THIS WEEK . . . YOU'LL SAVE DOLLARS . . . BECAUSE

\*If you buy from us this week . . . you qualify for refund on excise tax as approved by Congress.

HERE ARE A FEW OF OUR SELECTED USED CARS IN STOCK

'63 RAMBLER custom wagon R&H, auto.	\$1695	'63 FALCON Standard Drive - 2 dr.	\$1295
'63 RAMBLER 4 dr. American St. Drive	\$1295	'62 RAMBLER 2 dr. Classic R&H, auto.	\$1095
'63 RAMBLER 2 dr. Classic V-8, Overdrive	\$1595	'61 CORVAIR 2 dr.	\$795
'63 VALIANT 4 dr. Sedan	\$1095	'61 CHEVROLET 4 dr. Impala HT	\$1295

THESE CARS CARRY OUR SPECIAL USED CAR GUARANTEE

**RICHARDS RAMBLER**  
595 CHESTNUT ST., UNION  
PLENTY OF FREE PARKING—PHONE MU 6-6868

\*When low is passed. CLOSED ALL DAY MEMORIAL DAY

**Richard J. Hughes**  
PRINCETON DEMOCRAT  
AGE 56  
Education: St. Charles College, Catonsville, Maryland; St. Joseph's College, Philadelphia; Rutgers University School of Law, 1931, LL.B.  
Occupation: Governor of New Jersey  
Qualifications: Former Assistant U.S. Attorney for New Jersey. Elected to Democratic State Committee 1937; Mercer County Democratic Chairman 1945, '46, '47; nine years as a judge of the County and Superior Courts of New Jersey.  
**Answers to the League's questions**

1. In conformance with my party's platform pledge of 1961, my administration had placed fulfillment of the State's need for "services essential to a modern and progressive State" in the forefront of its considerations.
- Bearing in mind that this pledge included opposition to "any form of personal income or general sales tax unless it becomes clearly and irrevocably necessary," I proposed in 1963 that we utilize the surplus revenues of the New Jersey Turnpike to meet the State's needs in the areas of education, transportation, institutions and local tax relief. The necessary bond authorization, however, was defeated at the November, 1963 election. Therefore, well aware of the inherent political dangers in such a step, I nevertheless proposed a personal income tax because I felt it would work the least hardship on those least able to pay. Since then, I have indicated that I would sign a

**Legal Notices**

**NOTICE OF APPLICATION**  
TAKE NOTICE that The Club Bar of Union Inc., trading as The Crossroads Liquor Store & Lounge, has applied to the Township Committee of the Township of Union, in the County of Union, New Jersey, for a Plenary Retail Consumption License C-37 for premises located at 1637 Vaux Hall Road, Union, New Jersey.  
MAE H. FIRSTENBERG President & Director, 870 Assot Road, Scotch Plains, New Jersey  
SEYMOUR FIRSTENBERG, Secretary, Treasurer & Director, 870 Assot Road, Scotch Plains, New Jersey  
ROSELLA HAMELSKY, Director, 17 John St., New Brunswick, N. J.  
Objections, if any, should be made immediately, in writing to Mary E. Miller, Clerk of the Township of Union, at the Municipal Building, Friberger Park, Union, N. J.  
(Signed) THE CLUB BAR OF UNION, INC., 1637 Vaux Hall Road, Union, N. J., Union Leader—May 20, 27, 1965. (Fee: \$14.08)

**NOTICE OF APPLICATION**  
TAKE NOTICE that Philip Pizzolato, trading as Larchmont Food Market, has applied to the Township Committee of the Township of Union, in the County of Union, New Jersey, for a Limited Retail Distribution License DL-9 for premises located at 3720 Morris Ave., Union, New Jersey.  
Objections, if any, should be made immediately, in writing to Mary E. Miller, Clerk of the Township of Union, at the Municipal Building, Friberger Park, Union, N. J.  
(Signed) PHILIP PIZZOLATO 625 Chester Ave., Roselle Park, N. J., Union Leader—May 20, 27, 1965. (Fee: \$8.36)

**NOTICE OF APPLICATION**  
TAKE NOTICE that Alfred E. Tucker, trading as Tucker's, has applied to the Township Committee of the Township of Union, in the County of Union, New Jersey, for a Plenary Retail Consumption License C-11 for premises situated at 1853 Morris Ave., Union, New Jersey.  
Objections, if any, should be made immediately, in writing to Mary E. Miller, Clerk of the Township of Union, at the Municipal Building, Friberger Park, Union, N. J.  
(Signed) ALFRED E. TUCKER, 1005 Conliffe Ave., Union, N. J., Union Leader—May 20, 27, 1965. (Fee: \$7.92)

**Krebiozen Group Will Meet Tonight**

Dr. Carlton Fredericks, nutrition expert and radio broadcaster, will address the Tri-County Chapter, Citizens Committee for Cancer Survivors on Krebiozen, tonight at 8 at the Coronet, Irvington. Other speakers will include Mrs. Laine Friedman, president of the National Committee, and Alexander Gabriel, a representative of the press division of the United Nations.  
Also featured will be the film, "Krebiozen and Cancer, 14 Years of Bitter Conflict." It tells the story of the controversial drug, krebiozen, acclaimed by some as a cancer remedy but opposed by most leaders of the medical profession. Tonight's meeting is open to the public.

**Quality Alterations FREE, of course**

Ask About A david burr Charge

**david BURR**  
Clothes For Career Men and Boys  
1059 Springfield Ave., Irvington  
Open Fri. & Mon. Eves. 'til 9

**david burr graduates' choice**

Graduation Suits that top the "dean's list" in two and three-button single breasted models. This year's style parade is led by SHARKSKINS and BLACK and BLUE MOHAIRS. The leading colors for '65 . . . blue olive, silver grey and cognac green.

SIZES 13 to 20 from \$29.95

Young Men SIZES 37 to 42 from \$34.95

• We have a superb selection of styles for PREPS, HUSKIES, SLIMS and LONGS . . . tailored with the same david burr care!

**COUPON**

**10% off**

ON TOTAL PURCHASE

Gimbel's Union Center Outlet will give 10% off your total purchase price with this coupon.

**GIMBEL'S UNION CENTER OUTLET**  
984 Stuyvesant Ave., Union  
686-9820  
OPEN Thurs. - Fri. - Sat.

**BULLETIN:**

3 ways that our service contract can reduce your oil heat costs

OIL BURNERS, like automobiles, need periodic attention. Our comprehensive burner service contract guards you against heating worries. And it lowers heating costs these three important ways:

1. By making sure your burner is cleaned and adjusted for peak efficiency—to give you maximum heat from every gallon of fuel.
2. By catching little troubles before they can become big ones. A small adjustment or repair now may save you many dollars later on.
3. By insuring you against unexpected repair bills—by helping to protect you against heat interruption.

For complete details about our burner service contracts, call today.

**JOE NITTI & SON**  
404 Coit St., Irvington — ES 3-0110  
HEATING and COOLING SPECIALISTS

MODERN HEAT CERTIFIED COLLECTOR

# League Of Women Voters Information On Candidates In Primary

The following biographical information and answers have been furnished to the League of Women Voters of Union County candidates for the offices of New Jersey Senate, New Jersey General Assembly, Union County Freeholder and Union County Sheriff. Primary Election day is Tuesday, June 1.

## N. J. Senate

**QUESTIONS** asked candidates:  
1—What measures would you support to meet New Jersey's fiscal needs?  
2—What can be done to alleviate New Jersey's transportation problems?

**Mildred Barry Hughes**  
DEMOCRAT UNION  
Housewife, mother, former teacher. N. J. Assembly 8

Whenever you need household help —

**RENT-A-MAID**  
from



**DIAL-A-MAID**  
DIAL-A-MAID SERVICE, INC. © 1965

Personalized Household Help  
General Cleaning • Laundry • Ironing  
Floor & Furniture Waxing • Cooking  
Serving and cleaning up of parties  
Mother's Helpers

**Dial-A-Maid of Union**  
PHONE 687-4577  
1492 MORRIS AVE., UNION

years. Assistant Majority Leader 2 years. College graduate, cum laude. Activities include Mental Health Association, Homemakers, B.P.W., AAUW, Catholic Woman's Club, Urban League, Democratic Women's Club, etc. Former LWV vice-president.

1—Since 1958 I have annually introduced a bill for a tax convention. I still think it the best approach but it has no support in the Legislature. Next best is a graduated State income tax. A sales tax misleads people and can be too easily raised any time after it is once enacted.

2—Tri-State Transportation Commission approved April 8 is one approach if N. Y. and Conn. move quickly enough. Close liaison with Federal Transportation assistance should be maintained. State subsidies to railroads are only stopgap so imaginative new ideas must be developed by willing cooperation between government and all transportation media.

**William P. Hourihan**  
DEMOCRAT ELIZABETH

Born August 25, 1903. Native and resident of Elizabeth. Graduate of Battin High School and New Jersey Law School. Married — father of four sons. Employed continuously by Standard Oil Company (New Jersey) since September, 1922, acquiring extensive experience in business, finance and administrative areas; presently Treasurer of Esso Research and Engineering Company. Served as General Chairman of 1964-65

United Fund Campaign and now Vice President of United Fund.

1 — It is generally concluded that additional funds are now or will shortly be required by the State to finance needed educational aid and to provide new highways and other essential services. I am in favor of first exploring ways of raising additional revenues to meet the State's fiscal requirements by enacting appropriate changes in the existing tax laws.

2 — Definite studies must be undertaken promptly that are aimed at finding an equitable means of underwriting the cost of necessary changes and improvements in our transportation systems. Property owners are already bearing burdensome taxation and can not fairly be expected to be the source of additional funds needed to resolve the State's transportation problems.

**Peter J. McDonough**  
REPUBLICAN PLAINFIELD

Plainfield Public Schools, St. Lawrence University, U. S. Army Air Force, V. P. Plainfield Lumber and Supply Co., Director-Queens City Savings and Loan Assn., Elected Board of Freeholders — 1960; Elected New Jersey Assembly — 1963; Chairman of Education Committee; Married, Elizabeth Driscoll, 3 children.

1 — After five years in government service, I cannot deny that there are great needs in the areas of Education, Institutions and Agencies and Highway Construction. I don't believe at the

present time our funds are being properly collected or spent, and as a result would support a complete Tax Convention.

2 — Significant progress has been made in identifying and isolating problems of transportation in New Jersey at the federal, state and local levels that demonstrates there is no single solution for this complex problem. All levels of government must cooperate. I support constructive legislation such as the Tri-State Agreement.

**Nelson F. Stamler**  
REPUBLICAN UNION

Educated, Public Schools, Elizabeth; West Virginia University, Rutgers Law School; Passed Bar 1933; Deputy Attorney General 1947-1953; elected to General Assembly 1959-1961; elected to Senate 1962; re-elected, 1963; Vice President—Union County Bar Assn.; Member General Council State Bar Assn.; Member National Commission Anti-Defamation League, Bnal Brith; Member of Joint Appropriations Committee 1964-1965; Chairman State County and Municipal Government Committee 1963-4-5. Married, 3 children, 2 grandchildren.

1 — I would support small bond issues to pay for needs or would support a broad based tax dedicated to education. Believe that this would require a Constitutional amendment but I do believe that there is waste in government and prior to the passing of any tax of any sort there should be an attempt made to determine New Jersey's fis-

cal and service needs for the future.

2 — I believe a New Jersey-New York compact (bill introduced) set up to provide regional transportation solution. If the railroads continue to fail in their service to the public, I would agree that an agency be established to handle the railroad commuter lines.

## N. J. Assembly

**QUESTIONS** asked candidates:  
1—What measures would you support to meet New Jersey's fiscal needs?  
2—What can be done to alleviate New Jersey's transportation problems?

**Loree Collins**  
REPUBLICAN SUMMIT

Present Assemblyman. Sponsor of legislation to protect teachers from unruly children, to curb teen age drunken driving, to establish a National Foreign Service Academy. Chairman of commission to study problems of youth gaining admittance to college. Annapolis and N. Y. U. Graduate. Publisher.

1 — Support meaningful Little Hoover Commission with teeth. Cut out obvious waste in government, if its findings show we needed additional revenue, a constitutional tax convention should be called with dispatch, so all views can be properly heard and the people themselves can decide on the taxes they want levied which will be with them forevermore.

2 — Problems of Rail Transportation should be removed from the highway department and placed under a new department — The Railroad Department — solely responsible for this function. Pressure should be brought to bear on the Port Authority to take a more active part in financing and managing our commuter services.

1 — The question is based on a premise, true or untrue, that New Jersey requires additional funds. Secondly, the implication of the validity of the premise is followed by "measures would you support". Such an obviously stated question, I presume, is to lead to decisions from the candidate on one of several Broad Based Taxes which the League of Women Voters has espoused. Let me say simply; I am opposed to new taxes.

**Philip Del Vecchio**  
REPUBLICAN SPRINGFIELD

Mayor of Springfield 1962, Township Committee 1962-1965, Civil Engineer, Licensed Professional Engineer New York and New Jersey, Age 44, Married, Seven Children, Veteran Major, 8th Air Force, World War II Officer, New York Construction Firm.

1 — (a) A survey of the State's long-range fiscal demands. (b) A study to reduce duplication of services and expenditures. (c) A Tax Convention to determine an equitable means of deriving revenues. (d) A Planned investment program of public funds to realize maximum return.

2 — (a) A more extensive toll-road system for interstate commercial traffic, the proceeds from which would support: 1. A freeway highway system for local automotive traffic 2. A partially subsidized rail commuter service. 3. A modernization program for existing state highways.

**Henry F. Gavan**  
DEMOCRAT LINDEN

Married, three children, veteran of World War II, graduate of Seton Hall University.

employed as Health Officer of the Board of Health of the City of Linden. Served a 5-year appointment on the John J. Hunsick Hospital Board — 1960 to 1964.

1 — The question is based on a premise, true or untrue, that New Jersey requires additional funds. Secondly, the implication of the validity of the premise is followed by "measures would you support". Such an obviously stated question, I presume, is to lead to decisions from the candidate on one of several Broad Based Taxes which the League of Women Voters has espoused. Let me say simply; I am opposed to new taxes.

2 — Efficient Rail Transportation is the answer. The Port of New York Authority has both funds and the skill. The Legislature must compel the PA to assume this obligation.

**Robert E. Henderson**  
DEMOCRAT RAHWAY

Born Newark, N. J., raised and educated in Rahway. Married, four sons, Councilman-at-Large, 1954-1958; Mayor since 1959. Former high school football, baseball and basketball star and Captain of the National Championship Y. M. C. A. basketball team. Assistant to the Chairman of Eastern Railroads.

1 — I would support any measures which would make adjustments in the present tax structure, whereby allocations of funds would relieve situations that have come about as the result of little or no taxes in some instances or impose a hardship in other instances.

2 — Funds must be made available in order to maintain the present transportation services. In addition, provisions should be made to modernize present facilities. Where railroads are struggling to maintain services in competition with parallel turnpikes and parkways, Federal and State monies should be allocated in order to thwart the necessity to eliminate services. The population explosion in certain areas warrants more service, not less service.

**Donald W. MacDonald**  
REPUBLICAN SCOTCH PLAINS

Chairman, Westfield Area Young Republicans; Member, Regional Planning Council — Greater Plainfield Area; County Chairman's Campaign Advisory Committee, Congresswoman Florence Dwyer's Campaign Committee; Lifelong County resident; Graduate Rutgers, Lit. B.; N. J. Advertising Manager, Nation's Business Magazine.

1 — Immediate enactment legislation for tax revision convention, endorsed Senator Nelson F. Stamler. No new tax prior to this complete, exhaustive review of New Jersey's archaic fiscal structure, state needs by elected delegates. Federal return to state treasury, proportionate basis — with no strings, a percentage of tax money collected by federal authority. Minimum program estimate \$100 million back to New Jersey — state government free to direct use.

2 — Prefer Bi-State New Jersey-New York Transportation Pact. In its absence give newly created Tri-State Transportation Commission opportunity to work. Tax reduction for railroads permitting reduction of state subsidies. Tax convention, federal "Tax Grants" above applicable.

**Frank X. McDermott**  
REPUBLICAN WESTFIELD

Assistant Majority Leader of the Assembly, Four degrees: B.A. & L.L.B. Columbia; Master of Public Administration and Master of Laws, New York University, Attorney, New York and New Jersey. Married; five children. Age 40, World War II veteran.

1 — I would support a program to: (1) Ascertain the State's existing and long range capital needs in the areas of education, transportation and improvement of state institutions and hospitals (2) Develop plans with appropriate price tags to meet these needs. (3) Schedule completion of projects on a definite time basis and financed on either a pay-as-you-go basis or limited bond issues before turning to new tax sources.

2 — There must be a complete overhaul of the State Highway Department's practices and procedures as a first step in solving existing transportation problems. Until order replaces the present administrative chaos, there will be little accomplished.

**William M. Weaver**  
REPUBLICAN RAHWAY

Councilman-at-Large, Rahway; Founder, Trustee, past-President Rahway Y. R.; President, W. M. Weaver & Co., Management Consultants; Board Directors, U. C. Tuberculosis League; B. A., Swarthmore; M. A. Penn State; Second Presbyterian Church; 36 years old; married; four children.

1 — The state must act responsibly to meet its increasing needs for education — particularly colleges for our high school graduates — transportation, and prevention of air and water pollution. This means ef-

iciency in the state's administration, plus rationalization of the tax structure, including if necessary, a broad based tax.

2 — Inefficient, arrogant, highway department administration has given us a highway program unresponsive to the people's needs. This must change. Rail commuter service must be expanded and improved — park and ride stations, fast trains, etc. — by encouraging and assisting private enterprise, or, that failing, by forming a state rail commuter agency.

**John R. Weigel**  
DEMOCRAT ELIZABETH

Lifelong resident of Elizabeth; 33 years old; graduate Finny School; Georgetown; University of Buffalo Law School; member New Jersey and New York Bars; served U. S. Navy; Active Elizabeth's anti-poverty program and urban renewal program.

1 — I favor meeting state needs without increasing the enormous tax burden being shouldered by the homeowner. Overhaul of the present tax structure is needed. Every available source of revenue should be carefully considered. Non-residents who use our services and facilities should share in their cost. Equality of taxation must exist in a framework of ability to pay.

2 — I favor state participation in the federally-financed highway construction program; construction of needed connecting roads; purchase of rights of way for future highway construction; continuation of commuter rail service by the state if necessary; added assistance to defray deficits and improve equipment; regional commuter planning.

**George G. Woody Jr.**  
DEMOCRAT ROSELLE

Age 38, Married, 3 children, Graduate Roselle Schools, McAllister School of Mortuary Science, Owner and Director of G. G. Woody Funeral Home, Roselle, Municipal official 6 years, Member of the Frontiers International Service Club, Second Baptist Church, Navy veteran World War II.

1 — I would support a thorough review of our present tax structure to ascertain whether or not it is sufficient to adequately provide for the needs of the state without new taxes. I believe there are presently untapped sources of revenue available within this structure.

2 — This is perhaps the most complex problem we must solve. It requires much study and review. It is interesting to note that the legislature as now constituted has not taken a positive approach to the problem. However, I will have some suggestions and recommendations during the course of the campaign.

**Niholas**  
St. John LaCorte

REPUBLICAN CRANFORD  
Age 47, Married, 3 children, B. A. Cornell University, LL. B., Rutgers Law, Lawyer 18 years. Ass't Prosecutor, Union County, Cranford. Governing body 7 years, 2 years as Mayor. St. Michael's Church, Past Grand Knight, Knights of Columbus, presently serving as member of N. J. General Assembly and Delegation Leader of the County G. O. P. Delegation.

1 — Support legislation and programs to effect economy in government and a broad base tax to meet continuing needs for expanding the educational, transportation and institutional facilities and opportunities in our state.

2 — 1. Build more highways. 2. Institute a program which will either continue the Railroad Companies in commuter service or create a State Agency to operate the Railroad Commuter Service.

**Joseph J. Higgins**  
DEMOCRAT ELIZABETH

Married, Lawyer, 2 children; Counsel to Union County Welfare Board, Township of Winfield; Former Secretary in New Jersey to U. S. Senator Williams; Member Board of Directors Alexian Brothers Hospital Foundation; Past chairman Retarded Children Fund Drive, Union County.

1 — I would examine carefully the needs of our state with regard to institutions, education, highways, and etc. After soundly establishing the needs I would

(Continued on next Page)

**ELIZABETH**  
Princess Morris  
ATTN:

NEW AIR-CONDITIONED 1 BED-ROOM SUITE WITH BATH LIVING ROOM FULLY EQUIPPED KITCHEN \$112 MO.

IMMED. OCCUPANCY FREE

Heat — cooking Gas  
TV — Antenna  
On site parking  
WALL TO WALL CARPETING

Includes:  
on 2 yr. Lease  
351 Union Ave.  
31 Block North  
of Intersection of  
Morris Ave. &  
Westfield Ave.

3 blocks to shopping  
1 1/2 blocks to transit.  
Professionally managed by  
Jersey Mfg. Co.  
Supt. on premises  
Telephone — 684-6508

East Side, West Side, all around the County



INTRODUCING NATIONAL STATE BANK'S  
NEW BLUE RIBBON CARD

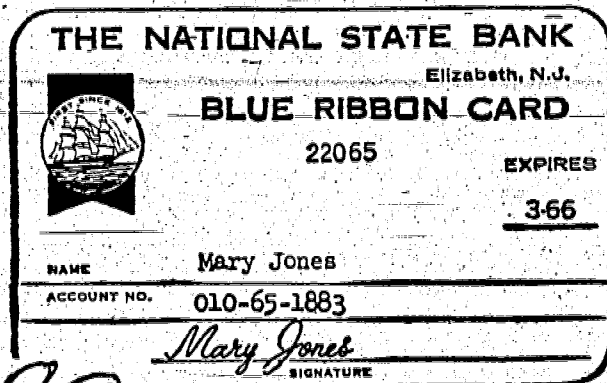

"NOW I CAN  
CASH MY CHECKS\*  
ALL AROUND THE COUNTY"

AT ANY CONVENIENT OFFICE OF THE NATIONAL STATE BANK

\*This applies to any personal checking account — regular or special — at the National State Bank.

If you do not already have a Blue Ribbon Checking Account at The National State Bank . . . don't settle for less than the best. Open a NEW Blue Ribbon Checking Account (REGULAR or SPECIAL) Today! You can then qualify for your Blue Ribbon Card which will give you the privilege and convenience of cashing checks at any National State office "all around" Union County.

DON'T SETTLE FOR LESS THAN THE BEST . . . OPEN YOUR NEW BLUE RIBBON CHECKING ACCOUNT TODAY AT ANY OFFICE OR PHONE EL 4-3400 FOR FURTHER DETAILS. DO IT TODAY!



THE  
NATIONAL  
STATE BANK

ELIZABETH • HILLSIDE • KENILWORTH • RAHWAY  
ROSELLE PARK • SPRINGFIELD • SUMMIT • WESTFIELD  
NEW JERSEY MEMBER FEDERAL DEPOSIT INSURANCE CORPORATION

Make a date with National State... Union County's Leading Bank

# League Of Women Voters Information On Candidates In Primary

(Continued from preceding page) strive for all possible economy measures within our State Government. Thereafter, if additional funds were required, I would take the question directly to the public by means of surveying the public and would support the mandate of the people.

2 — State Government must support mass transportation legislation so as to move people, goods, and material to and from their respective destinations. Programs calling for more railroad and bus transportation must be expanded so as to relieve highway strain and the economic drain that necessarily follows.

orts to apprehend the dealers of the vicious trade. Establish health programs to utilize recreational facilities of County Park System.

**Hugh Caldwell**  
DEMOCRAT PLAINFIELD  
Born Scotland, Irish parents. President-Local 200 U.A.W. 20 years. President-Essex - West Hudson C.I.O. 10 years. State Vice-President C.I.O. 10 years. Married, three daughters. St. Mary's R.C. Church, Member B.P.O.E. & A.O.H.

Consideration should be given to industrial planning. Millions of square feet are lying idle because of obsolescence. Through planned programs to plant rehabilitation, much of this can be reclaimed and put to use by new industry. The staggering cost of county health and welfare must be investigated. Taxpayers' millions are poured into this program, but much of it is used slipshod. Checks and balances must be established. Growing problems of mass transportation and commuter needs must be solved.

**William J. Ahern Jr.**  
DEMOCRAT KENILWORTH  
Age 37. Seven children. Seton Hall Prep., Seton Hall, A.B., Seton Hall LL.B., Army, Korean War, Law Clerkship; Governor Hughes, Justice Schettino, Attorney; Phillip J. Levin and Affiliates, Mayor; Kenilworth since 1961. Unopposed for re-election; Third Term.

1 — Closer liaison between local and county governments with particular reference to county budget, an analysis of community needs and eliminating duplication of services.

2 — Scrutiny of county budget regarding use of surplus (now

more than \$1,000,000) to reduce amount raised by taxation, to make sure surplus and current funds where possible are invested in interest-bearing bonds or accounts.

3 — Full-time vocational-technical high school.  
4 — More centralization in county government.  
5 — Mass transportation.

**Eugene F. Daly**  
REPUBLICAN SUMMIT

Educated in Summit public schools; employed as Composer by Summit Publishing Co.; active in Newark Typographical Union 103 as advocate of good management-labor relations for 24 years.

Organized labor should be represented on public governing bodies, boards, commissions, institutions, both elective and appointive. Consideration should be given to legalization of a public lottery to provide funds that would relieve real estate from bearing an unfair share of the public tax burden, and to ease burden of proposed sales tax and State income tax.

**George J. Forrester**  
REPUBLICAN ELIZABETH  
Born Scotland. Graduate of Yale Business School. Retired Elizabeth Deputy Fire Chief. Candidate for Mayor 1960. Freeholder from 1962 to 1964. Active in Y.M.C.A. and youth work.

Due to population increase all services must be expanded to meet new needs and facilities. Traffic situation, especially in eastern end of county is critical. County jail be expanded. Nursing home facilities for elderly are needed. Complex county operation needs full-time manager responsible to Freeholders to coordinate departmental facilities. Immediate start on Vocational-Tech School. Urgent that planning on county level be implemented to prepare for future.

**Arthur C. Fried**  
DEMOCRAT WESTFIELD

Age 50. Agency Representative Metropolitan Life Insurance Co. 30 years, past Campaign Chairman United Fund Westfield. Board Member Westfield YMCA. Area Chairman UJA, Captain, Army WW II, Campaign Chairman March of Dimes, Trustee Boy's Baseball League.

Consideration must be given to the relationships between the local community and the County government which serve the same people. We should form

non-partisan study groups reaching the untapped talents of Union County residents to report to the Board of Freeholders on various subjects such as methods of budget control in County operations, so that the Board of Freeholders may maintain the principles of good government and financial responsibility that our Union County residents deserve.

**Arthur O. Kitzler Sr.**  
DEMOCRAT ELIZABETH

Life-long resident of Elizabeth, Retiree of Standard Oil Co., Bayway Refinery, Councilman Seventh Ward 1932-38. Favored area approach to enormous local problems during the Depression years of social upheaval and innovation. WW I Navy veteran.

During the next three years the drastic implications of the Supreme Court one-man-one-vote decisions for county government must be worked out. Increasingly the Federal government has pre-empted the functions of local government if not directly then through its financial support of most local programs. The major problem for us is to develop and strengthen harmony between the cities and the suburbs as the marginal service-needing populations of the cities attempt their share of the American Dream in the county suburbs.

**Hyman M. Schulman**  
REPUBLICAN HILLSIDE

50-year-old. Former Hillside Township Committeeman. Chairman of the Department of Public Affairs, Member Elks Lodge 1591, Member of Honorary P.B.A., Little League, First Vice-President of Hillside Republican Club. Past president of Jewish Community Center Athletic Council. Member of ongregation Ahavas Achm B'nai Jacob.

With the State of New Jersey nearing a crisis in the field of higher education, there can be no more important program than the immediate erection of adequate facilities to provide for the educational needs of students throughout the County. Both the proposed technical institute and a community-college program offering transfer curriculums cannot be delayed. The overall plan should also include adult education and community service programs designed to service the training needs of local industries.

**Matthew J. Rinaldo**  
REPUBLICAN UNION

Union resident; Elizabeth native; graduate of Rutgers, Seton Hall Universities; Freeholder 1963-1964; officer of consulting firm; three-term chairman of Union Young Republicans; former President of Union Zoning Board; executive member-Republican County Committee.

Economy: 1. We must achieve greater economy in county government, since responsible government begins with a sincere concern for the taxpayer. 2. Narcotic addict rehabilitation: While the results of the narcotic rehabilitation program I sponsored and put into effect last year are encouraging, we must provide better treatment for those victimized and improve our program until we rid Union County of all drug addiction. 3. Education: We must provide better educational opportunities for our youth.

**Henry S. Wright**  
REPUBLICAN SPRINGFIELD

Addition to L.W.V. 1964 Primary; 7,559 votes. Fulltime Freeholder meetings participant since 1962. Yale '48 graduate; Industrial Administration. Forty patents. A.T.&T. family. Memberships: Legion, S.A.R.; wife, Marsha (Early); Graduate Mansfield State Teachers. Children: Karen, Betsy, Steven.

Amend deceptive "Civil Rights" clauses. Eradicate forced hiring, housing, government debt, subservience. Elected judges: "Missouri Plan", "California Commission". Investigate "court system." "McAllister Case" 86 hearings. \$300,000 taxpayer's MONEY. "Squandered" open Grand Juries: Senator Ozzard, "prosecutor tells the grand jury what it will do." Americanism, patriotism, "One Nation Under God," Christian Christmas, God in Schools, Free-Enterprise in Business. Self-responsible citizens vote unbossed choices; Primary Election holidayed. Outlaw urban renewal's "regional" destruction. "27 million Americans can't be wrong!"

**William P. Roach**  
DEMOCRAT ELIZABETH

Assistant Sales Manager at Cantrell Real Estate Agency, Elizabeth, 35 years old. Married, 3 children. Graduate of Thomas Jefferson High School in Elizabeth and the Yale School of Real Estate and Insurance in Newark. Korean veteran, having served in the U.S. Army from August 1951 to August 1953.

The establishment of a good vocational school system in Union County to ensure proper schooling for those students who are in need of mechanical skills. Also, greater attention should be given to the rising costs of

County Government to make sure that the tax monies are being spent wisely. A program to encourage the taxpayers to participate in the activities of Union County Government by panel discussions and by the Board of Freeholders meeting with groups that are active and making their suggestions on what they consider of importance to the taxpayers so that the freeholders will feel the needs of the people more and be able to act accordingly.

**Raymond Moore**  
REPUBLICAN SCOTCH PLAINS

Freeholder Director Raymond Moore of Scotch Plains graduated Seton Hall University with a Bachelor of Science degree in Management. He is director of Hillside State Bank and Vice-President, Sales Manager of Harrison Supply Co.

Programs necessary for Union County progress during the next three years are varied. By utilizing the services of the newly created Union County Planning Board, the Board of Chosen Freeholders can be provided with the necessary documentary information to implement the programming. The immediate construction of the County Vocational and Technical School is

**Leukemia Group**  
Discusses Plans

At a recent monthly meeting of the Union County Leukemia Society, Inc., held at the Y Center at Five Points, Union, Mrs. Marian Sharkey of Linden reported that the white elephant and rummage sale held recently was a success. She thanked all the persons who worked on the project.

Plans were discussed for a Chinese Auction to be held in the future. Mrs. June Gartling of Kenilworth, secretary of the group, spoke about plans for a blood bank to aid leukemia patients. Mrs. Rose Mercurio of Union, vice-president, conducted the meeting.

The group has issued a special appeal for more volunteers to work for the organization. Persons wishing to become members have been asked to contact the society at BR 2-7393.

**Legal Notices**

NOTICE OF APPLICATION. TAKE NOTICE that Colonial Pharmacy, Inc., trading as Colonial Pharmacy, Inc., has applied to the Township Committee of the Township of Union in the County of Union, New Jersey for a Pharmacy Retail Distribution License D-10 for premises situated at 1448 Morris Ave., Union, New Jersey.

Objections, if any, should be made immediately, in writing to Mary E. Miller, Clerk of the Township of Union, at the Municipal Building, Friberg Park, Union, N. J.

(Signed) MAX RESNICK, President, 150 So. Harrison Ave., East Orange, N. J.  
BERT STEINBERG, Secretary, Treasurer, 15 Melrose Drive, Livingston, N. J.  
BERNARD KARP, Vice President, 631 E. 29th Ave., St. Petersburg Beach, Fla.  
Union Leader—May 20, 27, 1965. (Fee: \$11.88)

NOTICE OF APPLICATION. TAKE NOTICE that Wilbur B. Thomas & Lala Thomas, a partnership, trading as Grill, has applied to the Township Committee of the Township of Union in the County of Union, N. J. for a Pharmacy Retail Consumption License C-32 for premises situated at 2586 Morris Ave., Union, New Jersey.

Objections, if any, should be made immediately, in writing to Mary E. Miller, Clerk of the Township of Union, at the Municipal Building, Friberg Park, Union, N. J.

(Signed) WILBUR B. THOMAS, 1054 Ledgewood Rd., Mountainside, N. J.  
LALA THOMAS, 1054 Ledgewood Rd., Mountainside, N. J.  
Union Leader—May 20, 27, 1965. (Fee: \$10.12)

NOTICE OF APPLICATION. TAKE NOTICE that Gus Bar and Grill, trading as Gus Bar and Grill, has applied to the Township Committee of the Township of Union, in the County of Union, N. J. for a Pharmacy Retail Consumption License C-31 for premises situated at 1628 Stuyvesant Ave., Union, New Jersey.

Officers, Directors and Stockholders of the corporation are: Gustave G. Steinberg, 1628 Stuyvesant Ave., Union, N. J., President and Stockholder; Anna Steinberg, 1628 Stuyvesant Ave., Union, N. J., Secretary, Director and Stockholder; Edward Steinberg, 1628 Stuyvesant Ave., Union, N. J., Treasurer, Director and Stockholder.

Objections, if any, should be made immediately, in writing to Mary E. Miller, Clerk of the Township of Union, at the Municipal Building, Friberg Park, Union, N. J.

(Signed) GUS BAR & GRILL, INC., 1628 Stuyvesant Ave., Union, N. J.  
Union Leader—May 20, 27, 1965. (Fee: \$12.32)

NOTICE OF APPLICATION. TAKE NOTICE that Herbert E. Elberson, trading as "Elberson's Market," has applied to the Township Committee of the Township of Union, N. J. for a Limited Retail Distribution License DL-1 for premises situated at 1044 Salem Road, Union, N. J.

Objections, if any, should be made immediately, in writing to Mary E. Miller, Clerk of the Township of Union, at the Municipal Building, Friberg Park, Union, N. J.

(Signed) HERBERT E. ELBERSON, 128 No. 19th Street, East Orange, N. J.  
Union Leader—May 20, 27, 1965. (Fee: \$7.92)

NOTICE OF APPLICATION. TAKE NOTICE that Connecticut Farms Post 38, American Legion, has applied to the Township Committee of the Township of Union for a Club License C-10 for premises situated at Rosemont Ave., Union, New Jersey.

(Signed) WILLIAM W. McMAHARA, Commander, 106 Adams Avenue, Union, N. J.  
ROBERT ACKER, 1st Vice, 106 Adams Avenue, Kenilworth, N. J.  
ROBERT GARGUILO, 2nd Vice, 106 Adams Avenue, Kenilworth, N. J.  
Commissary: J. J. Kenilworth, Kenilworth, N. J.  
MATTHEW LINKEL, 3rd Vice, 331 Salem Road, Union, N. J.  
CALVIN WALICK, Finance Officer, 625 Guntown Avenue, Kenilworth, N. J.

Objections, if any, should be made immediately, in writing to Mary E. Miller, Clerk of the Township of Union, at the Municipal Building, Friberg Park, Union, N. J.

Union Leader—May 20, 27, 1965. (Fee: \$13.20)

most important. A County road program that will provide an orderly adjustment with Routes 78 and I-78 must be developed.

**Jay A. Stemmer**  
REPUBLICAN CLARK

Married — three children. Freeholder 1959 and 1962. Director of the Board 1960 to 1961. Vice-President and Legislative Chairman, State Association of Freeholders. Clark's Mayor — 7 years, Vice-President, Clark State Bank.

Education — The new Technical and Vocational Program must continue to give business and industry the qualified workers our future economy needs. Efficiency and Economy — While meeting the needs of our

expanding public, we should continue modernizing our methods and programs. Public Relations — Keep public informed on county government and encourage citizen participation in activities of government.

**Union County Sheriff**  
**Ralph Oriscello**  
DEMOCRAT ELIZABETH

Age 54. Batin High graduate. Newark Technical Civil Engineering student; police and jail administration, human relations courses. Sheriff since 1959; Law enforcement for 32 years; Deputy Chief through Civil Service. Cited by FBI for liaison work — WW II;

Exchange Club for youth work; Red Cross; United Fund; TB League; B'nai B'rith Americanism Award.

**Charles E. Rabig Jr.**  
REPUBLICAN ELIZABETH

Age 52. Married; one daughter. Clerk of the Board of Freeholders. Twelve years Administration — trucking, industry. Fifteen years self-employed. Veteran, WW II; European, African Theatre; Military Police. 32 years active Republican. Grace Episcopal Church. Past President N.J. Gasoline Retailers; 3 years, Chairman Associated and Allied Trades; 3 years. Born and raised Elizabeth; educated Elizabeth Public Schools.

## Union County Freeholders

QUESTIONS asked candidates: What programs should take precedence during the next three years?

**John F. Blewett**  
DEMOCRAT LINDEN

Disabled WW II Veteran, Trustee Linden Methodist Church, Pres. J. Blewett & Co. Demolition Co. Former Shop Steward P.S. and Employee 37 years, former assessment Commissioner, Councilman and currently Tax Assessor City of Linden, High School Grad, Rutgers Extension & Rutgers University.

Utilize High Schools by implementation of accredited college courses to provide night training, thereby relieving some of the pressure on Union Junior College. Reduce county spending which has increased 300 per cent as compared to Federal spending of 30 per cent over the past ten years. To establish an effective program to reduce narcotic addiction and to give aid to local and county officers in their ef-

**HELP WANTED — MEN**  
**ROUTE SALESMEN**  
**\$125.**

- Steady Work
- 5-Day Week
- Company Paid Benefits
- High Commission Rates
- Interviews Daily 4 p.m. to 7 p.m. (Except Thursday)

**DUGAN BROS.**  
(HOME SERVICE DELIVERY)  
421 E. FIRST AVE. ROSELLE  
"An Equal Opportunity Employer"

**HELP WANTED — MEN**  
**ROUTE SALESMEN**  
**\$125.**

Steady Work  
5-Day Week  
Company Paid Benefits  
High Commission Rates  
Interviews Daily 4 p.m. to 7 p.m. (Except Thursday)

**DUGAN BROS.**  
(HOME SERVICE DELIVERY)  
421 E. FIRST AVE. ROSELLE  
"An Equal Opportunity Employer"

**"I Am A REALTOR"**  
I Pledge Myself . . .

TO PROTECT the individual right of real estate ownership and to widen the opportunity to enjoy it.  
TO BE HONORABLE and honest in all dealings.  
TO SEEK better to represent my clients by building my knowledge and competence.  
TO ACT fairly towards all in the spirit of the Golden Rule.  
TO SERVE well my community, and through it my country.  
TO OBSERVE the Realtors Code of Ethics and conform my conduct to its lofty ideals.

Every REALTOR takes this pledge. Only members of the National Association of Real Estate Boards are Realtors.

When you consider any Real Estate transaction, consult a professional — **YOUR REALTOR**

**EASTERN UNION COUNTY BOARD OF REALTORS**

Serving The Communities Of  
ELIZABETH • UNION • LINDEN • ROSELLE • ROSELLE PARK  
KENILWORTH • HILLSIDE

For Membership Roster Call 351-4030

Do you run your entire heating system all summer just for hot water...

and still never have enough?

Chances are, your heating system was designed to produce enough hot water only when running full blast. In summer it "idles" along. Water heating is chillingly slow. One shower empties the tank. The water gets lukewarm toward the end of the dishes. You wait between washer loads until the furnace huffs and puffs up some more hot water. Why stand for it? An efficient, properly-sized automatic gas water heater gives you a never-ending torrent of hot water. All year long. Economically. For dishes and showers and laundry. And luxury.

new 40-gallon AUTOMATIC water heater no money down \$5 per month!

Offer Limited to Area Served by Elizabethtown Gas Co.

**Elizabethtown Gas**

ELIZABETH 17 W. Jersey St./500 N. Broad St. EL 2-6100  
METUCHEN 452 Main Street ME 6-1700  
PERTH AMBOY 220 Market Street, ME 6-1700  
RAHWAY 219 Central Avenue ME 6-1700  
WESTFIELD 184 Elm Street AD 3-0040

**UNION COUNTY REPUBLICANS!**

VOTE FOR THE REPUBLICAN ORGANIZATION CANDIDATES

Primary Election Day . . . June 1st

For Governor:	WAYNE DUMONT, JR.	2A
For State Senator:	NELSON F. STAMLER PETER J. McDONOUGH	4A 5A
For General Assembly:	FRANK X. McDERMOTT LOREE (RIP) COLLINS NICHOLAS ST. JOHN LA CORTE PHILIP DEL VECCHIO WILLIAM M. WEAVER	6A 7A 8A 9A 10A
For Sheriff:	CHARLES S. RABIG	12A
For Freeholder:	RAYMOND MOORE MATTHEW J. RINALDO JAY A. STEMMER	16A 17A 18A

**ELECT THE REGULAR TEAM!**

- Broad experience in government
- Efficient service at state and county levels
- SINCERE
- HONEST
- DEPENDABLE

Recommended by the County-wide Republican Screening Committee

Paid for by above candidates, 18 Hill Street, Newark, N. J.

# AAUW Install Slate At Annual Luncheon

Mrs. Harold Tulchin was installed as president of the Mountainside branch of the American Association of University Women at a luncheon held recently in Wieland's Steak House, Rt. 22, Mountainside.

Special guest at the affair was Miss Linda Bauer, winner of the branch's 1965 scholarship. Miss Bauer, a student at Rutgers-Newark, was one of two college students in the borough who received awards last year from the local AAUW.

Other officers installed are: recording secretary, Mrs. Roy Lutz Jr.; and corresponding secretary, Mrs. George Siefken. A silver steak stand was presented to Mrs. Paul Krystow, former president of the branch, in recognition of her "outstanding leadership."

A skit, "Pioneers in Progress," directed by Mrs. Tulchin, was presented. Appearing in the skit as famous women in history were Mrs. Nicholas Bradshaw, Mrs. Martin Shulman, Mrs. William Crom and Mrs. A. R. Rehbock.

It was announced that the national AAUW will give 96 fellowships to women scholars from the United States and 31 foreign countries in the coming year. The awards, which include eight partial and summer extension study grants, will amount to approximately \$300,000.



MRS. HAROLD TULCHIN

## Gilbert Garrison Was 56 At Death

Gilbert Garrison, 56, of 373 Creek Bed rd., Mountainside, died May 18 at home following a long illness. Born in Cheswald, Del., Mr. Garrison lived in River Edge, N. J., for seven years before coming to Mountainside nine years ago. He was vice-president of the Preston Trucking Co. in Jersey City and a member of the Holy Cross Lutheran Church in Springfield.

Survivors are his wife, Mrs. Mary McVeigh Garrison, at home; his mother, Mrs. Rachel D. Garrison of Smyrna, Del.; a brother, Carlton C. Garrison of Laurel, Md., and two sisters, Mrs. Francis Neylan of Dover, Del. and Mrs. Conrad Schmidt of Springfield, N. C. Services were conducted Saturday morning at Gray's Funeral Home, 31 East Broad st., Westfield.

## Present 'La Traviata'

The Opera Theatre of Westfield will present Verdi's "La Traviata" Friday and Saturday evenings in the Scotch Plains High School. Tickets may be obtained by calling Mrs. E. J. Bannigan, 150 Harrison ave., Westfield. Curtain time both nights will be 8 o'clock.

## Butler Supports Sandman In Bid For Governor

Dr. Peter E. Butler of Mountainside, president of the Republican Conservative Action Club, this week called for voters "to throw off the gravy train" by the election of Senator Charles Sandman, a candidate for governor. Butler is opposing the incumbent, H. M. Weeks, for the Republican district leader post in District two.

Butler, speaking for the GOP Conservative Action Club which last week passed a resolution opposing any new state taxes, charged that Governor Hughes and "his big spenders want to spend themselves into perpetual re-election at the expense of the taxpayer."

Hughes and the pro-tax lobby, Butler said, always list education, roads and institutions as reasons for new taxes. "These," he stated, "are not reasons at all, but slanted statistics, upside-down logic and half truths."

Butler claimed that New Jersey is third in the United States in the amount expended per pupil and that many "educational experts claim that present buildings could accommodate four times the present number of students. If the state colleges would change to a trimester year and schedule evening and Saturday classes as part of the regular program."

He also charged that lack of funds is not the reason for the failure of the state highway department to build roads for at the present time "it has \$300,000 available for this purpose." Not one cent of the \$50,000,000 voted in the 1964 bond issue has been let out on contract for the building of institutions, Butler concluded.

## License Suspended

Theodore A. Hacker, 60, 1023 Prospect ave., Mountainside, has had his driving privileges revoked for 30 days, effective May 4, under the state's excessive speed program, the Division of Motor Vehicles announced this week.



MISS DONNA DOLBIER

## Reigns As Queen At Cotillion Ball

Miss Donna Dolbier of Mountainside reigned as Queen of the Cotillion at the senior dance of Laselle Junior College, Auburn-dale, Mass. The affair was held recently at Glen Ellen Country Club, Mills, Mass.

The Cotillion Queen, the daughter of Mr. and Mrs. Charles Dolbier of 1627 Larkspur dr., is a 1963 graduate of Governor Livingston Regional High School, Berkeley Heights, where she was Snowflake Queen at the senior dance.

Miss Dolbier is scheduled to graduate from Laselle Junior College on June 6. She is majoring in executive secretarial work.

## Troop 76 Takes Ribbons, Honors In Camp Events

Members of Boy Scout Troop 76, which is sponsored by the Mountainside Kiwanis, won two ribbons in competitions held last weekend at the 29th annual district camporee of District 76. The troop members and their fathers participated in all ten competitive events.

The local troop took first place ribbon for tower building, an event sponsored by Bernard Buck, one of the troop fathers. Participating scouts were Robert "Buck" Dan DeSessa, Jim Dwyer, Mike Hart, Jeff Ross and Glen Warkala.

A third place ribbon in compass and orienteering also went to the local troop. Participating in this event, which was sponsored by Jack Carnes, were Curtis Carnes, Berni Harlow, Robert Cardoni, Joe Lorber, Peter Saloom and Don Winnicki.

The troop also received second place award in the elimination event for signalling and honorable mention in the stretcher bearer race, fire building and water boiling.

Thirty-two boys from Troop 76 and 16 and their dads attended the camporee.

The following members of the troop also attended the Ad Altare Dei Retreat held the previous weekend at St. Benedict, Newton: Mike Hart, Paul DeSessa, Robert Honecker, Don Winnicki, Dennis Pannullo, Robert Cardoni, Jeff Williams, Bob McDonald and Dick Belfatto.



MISS C. G. CLEAVELAND

## Miss Cleaveland Receives Degree

Miss Christine Gae Cleaveland, daughter of Mr. and Mrs. LeRoy A. Cleaveland of 369 Summit rd., Mountainside, was graduated recently from Gordon College, Wenham, Mass. She majored in elementary education at Gordon.

Miss Cleaveland was active in the Gordon College Girls' Trio and Gordon College Touring Choir.

In the fall she will teach at the Allen W. Roberts School, New Providence.

## BEAVER ALUMNA AT REUNION OF CLASS OF 1915

Mrs. Joseph W. Valentine of 1458 Fernwood rd., Mountainside, was one of 11 members of the Class of 1916 who attended a 50th year class reunion at Beaver College, Glenside, Pa., on May 15. There were 65 in the graduating class at Beaver in 1915.

Mrs. Valentine, who moved to Mountainside last year from Westfield where she had lived for 41 years, was accompanied on the trip by a classmate, Miss Frances Pierce. All the 50 year alumnae were presented with orchids at a luncheon.

The two found that their old school had not only changed but moved, from Jenkintown, where it was located in their college years, to nearby Glenside. Beaver is now a four-year liberal arts school, was a two-year college in the early part of the century.

## NCE Student Named To Honor Society

John Bernet of 1071 Charles st., Mountainside, was among 150 Newark College of Engineering undergraduates who were officially welcomed into national honor societies at a dinner last week.

The program was held at Thomm's Restaurant, Newark, and was sponsored by NCE's Honor Societies Council. Bernet became a member of Phi Eta Sigma.

**BLUE MOUNTAIN**  
Mountainside Area in Scotch Plains

We offer you beautiful homes on wooded, spacious lots at the top of the mountain.

- RANCH, COLONIAL, SPLIT LEVEL
- 3, 4 and 5 BEDROOMS
- BEAUTIFUL FIREPLACES, RECREATION ROOM, 2 1/2 BATHS

Come up and see us — take New Providence Rd. into Deer Path, all the way up, to models.

**C. Macaluso Construction Co.**  
Call AD 2-7467

**Gray**  
Funeral Directors  
SINCE 1897

**WESTFIELD** A. Salberg Mgr. 318 E. Broad St. AD 3-0143

**CRANFORD** F. H. Gray Jr. Mgr. 12 Springfield Ave. BR 6-0092

**LOW COST AUTO LOANS**

ANNOUNCING the best deal on wheels!

Here's big news for car-buyers — right at the peak of the Spring season. The National Bank announces Low Cost automobile loans . . .

You'll find many other "extras," too, when you finance your new car through The National Bank. You receive life insurance protection on your loan at nominal cost. You have your choice of car insurance agent or company. You can include your car insurance premium in the amount financed. Take up to 36 months to repay on a convenient monthly budget plan. Low bank rates are also being offered on late-model used cars.

**The NATIONAL BANK**  
WESTFIELD MOUNTAINSIDE  
"A Community Bank dedicated to Community Service"

Member of Federal Reserve System Member Federal Deposit Insurance Corporation

Stop by soon! There are two offices to serve you—Westfield and Mountainside.

## Teams In Tight Race For League Leads

Mountainside's National and Pony Leagues both have ties for first place while the Major League lead team, the Chiefs, is only one game ahead with its runner-ups, the Mountaineers and the Elks, tied for second place.

Standings of other teams follow:

MAJOR LEAGUE		W	L
Pioneers		4	4
Mustangs		4	4

NATIONAL LEAGUE		W	L
Blue Stars		1	6
Cardinals		4	4
Braves		4	4
Pirates		3	3
Dodgers		2	4

PONY LEAGUE		W	L
Tigers		3	2
Orioles		3	3
Red Sox		3	3
Yankees		0	7

## Legal Notices

**PUBLIC NOTICE**  
Public notice is hereby given that the following ordinance entitled: **AN ORDINANCE TO AMEND AN ORDINANCE ENTITLED "AN ORDINANCE TO FIX SALARIES" ADOPTED BY THE MAYOR AND COUNCIL OF THE BOROUGH OF MOUNTAINSIDE ON MAY 19th, 1964, AS ORDINANCE NO. 323-64.** was passed on final hearing at a meeting of the Mayor and Council of Mountainside on the 18th day of May, 1965.

By order of the Council:  
ELMER A. HOFFARTH,  
Borough Clerk  
Mtd. Echo—May 27, 1965. (Fee: \$2.88)

**PUBLIC NOTICE**  
Public notice is hereby given that the following ordinance entitled: **AN ORDINANCE TO AMEND AN ORDINANCE ENTITLED "AN ORDINANCE TO ESTABLISH SICK-LEAVE, VACATION SCHEDULES AND HOLIDAYS FOR ALL FULL TIME EMPLOYEES OF THE BOROUGH OF MOUNTAINSIDE, EXCLUDING THE POLICE DEPARTMENT, ADOPTED BY THE MAYOR AND COUNCIL OF THE BOROUGH OF MOUNTAINSIDE ON MARCH 17th, 1964, AS ORDINANCE NO. 316-64.** was passed on final hearing at a meeting of the Mayor and Council of Mountainside on the 18th day of May, 1965.

By order of the Council:  
ELMER A. HOFFARTH,  
Borough Clerk  
Mtd. Echo—May 27, 1965. (Fee: \$4.68)

**PUBLIC NOTICE**  
Public notice is hereby given that the following ordinance entitled: **AN ORDINANCE TO AMEND GENERAL ORDINANCE NO. 321-64 WHICH AMENDED GENERAL ORDINANCE NO. 114 ENTITLED "AN ORDINANCE TO LICENSE AND REGULATE CERTAIN BUSINESS, TRADES AND OTHER OCCUPATIONS OR ACTIVITIES, AND THE USE OF CERTAIN VEHICLES IN CONNECTION WITH THE VENDING OR TRANSFORMATION OF MERCHANDISE, GOODS AND CHATELAIN AND THE CARRIAGE OF PASSENGERS FOR HIRE AND THE ISSUANCE OF AND THE FIXING OF LICENSE FEES THEREFOR AND THE PENALTIES FOR VIOLATIONS HEREOF," ADOPTED BY THE MAYOR AND COUNCIL OF THE BOROUGH OF MOUNTAINSIDE ON MARCH 9, 1964.** was passed on final reading at a meeting of the Mayor and Council of Mountainside on the 18th day of May, 1965.

By order of the Council:  
ELMER A. HOFFARTH,  
Borough Clerk  
Mtd. Echo—May 27, 1965. (Fee: \$5.12)

**PUBLIC NOTICE**  
Public notice is hereby given that the following ordinance entitled: **AN ORDINANCE TO VACATE, RELEAS AND EXTINGUISH CERTAIN PUBLIC RIGHTS IN AND TO CERTAIN LANDS LOCATED IN THE BOROUGH OF MOUNTAINSIDE, UNION COUNTY, NEW JERSEY.** was passed on final hearing at a Special meeting of the Mayor and Council of Mountainside on the 4th of May 1965.

By order of the Council:  
ELMER A. HOFFARTH,  
Borough Clerk  
Mtd. Echo—May 27, 1965. (Fee: \$2.72)

**PUBLIC NOTICE**  
Public notice is hereby given that the following ordinance entitled: **AN ORDINANCE TO AMEND AN ORDINANCE ENTITLED "AN ORDINANCE TO PROVIDE FOR A PENSION TO THE WIDOW OR MINOR CHILDREN OF VOLUNTEER FIREMEN PURSUANT TO THE PROVISIONS OF CHAPTER 107 OF THE LAWS OF 1957" ADOPTED ON NOVEMBER 18, 1958 AS ORDINANCE NO. 268-58.** was passed on final hearing at a meeting of the Mayor and Council of Mountainside on the 18th day of May, 1965.

By order of the Council:  
ELMER A. HOFFARTH,  
Borough Clerk  
Mtd. Echo—May 27, 1965. (Fee: \$3.36)

**TAKE NOTICE** that on June 20th, 1965, at nine thirty o'clock in the forenoon, we Anthony Jendrzewski and Jennie Jendrzewski, shall apply to the Union County Court, at the Union County Court House, City of Elizabeth, New Jersey, for a judgment authorizing us to assume the names of ANTHONY ANDREW and JENNIE ANDREW, respectively.

Anthony Jendrzewski  
Jennie Jendrzewski  
236 Hollywood Avenue,  
Hillside, New Jersey.  
Attorney for Plaintiffs, Civil  
Attorney for Plaintiffs, Civil  
Mtd. Echo—May 20, 27,  
June 3, 10, 1965. (Fee: \$11.52)

New Jersey State Department of Civil Service Examinations  
Patrolman, Plainfield, Salary, \$5480-\$7000 per year.  
Open to male citizens having residence within five miles of Police Department Headquarters Building, as well as to Plainfield residents.  
Permanent appointment to the position of Patrolman by the City of Plainfield will be conditioned upon the successful completion of a police training course and the three month probationary period.  
If a further requirement will be that the applicant must move within the City of Plainfield within a period of six months after the successful completion of the three month probationary period.  
Announced closing date for filing applications—June 18, 1965. For applications, duties and minimum qualifications, apply to Department of Civil Service Examinations, Trenton, New Jersey, at 80 Mulberry Street, Newark 2, New Jersey.  
Candidates who file applications and are qualified may receive no further notice to appear. Those not qualified will be so notified.  
Examination will be held Saturday, July 10, 1965 at 3:00 A.M. Applicants will report to: Humboldt Junior High School, 501 West 8th Street, Plainfield, New Jersey.  
Mtd. Echo—May 27, 1965. (Fee: \$5.24)

## Legal Notices

**PUBLIC NOTICE**  
Public notice is hereby given that the following ordinance entitled: **AN ORDINANCE TO VACATE, RELEAS AND EXTINGUISH CERTAIN PUBLIC RIGHTS IN AND TO CERTAIN LANDS LOCATED IN THE BOROUGH OF MOUNTAINSIDE, UNION COUNTY, NEW JERSEY.** was passed on final hearing at a Special meeting of the Mayor and Council of Mountainside on the 4th of May 1965.

By order of the Council:  
ELMER A. HOFFARTH,  
Borough Clerk  
Mtd. Echo—May 27, 1965. (Fee: \$2.72)

**PUBLIC NOTICE**  
Public notice is hereby given that the following ordinance entitled: **AN ORDINANCE TO AMEND AN ORDINANCE ENTITLED "AN ORDINANCE TO PROVIDE FOR A PENSION TO THE WIDOW OR MINOR CHILDREN OF VOLUNTEER FIREMEN PURSUANT TO THE PROVISIONS OF CHAPTER 107 OF THE LAWS OF 1957" ADOPTED ON NOVEMBER 18, 1958 AS ORDINANCE NO. 268-58.** was passed on final hearing at a meeting of the Mayor and Council of Mountainside on the 18th day of May, 1965.

By order of the Council:  
ELMER A. HOFFARTH,  
Borough Clerk  
Mtd. Echo—May 27, 1965. (Fee: \$3.36)

**PUBLIC NOTICE**  
Public notice is hereby given that the following ordinance entitled: **AN ORDINANCE TO AMEND AN ORDINANCE ENTITLED "AN ORDINANCE TO PROVIDE FOR A PENSION TO THE WIDOW OR MINOR CHILDREN OF VOLUNTEER FIREMEN PURSUANT TO THE PROVISIONS OF CHAPTER 107 OF THE LAWS OF 1957" ADOPTED ON NOVEMBER 18, 1958 AS ORDINANCE NO. 268-58.** was passed on final hearing at a meeting of the Mayor and Council of Mountainside on the 18th day of May, 1965.

By order of the Council:  
ELMER A. HOFFARTH,  
Borough Clerk  
Mtd. Echo—May 27, 1965. (Fee: \$3.36)

**PUBLIC NOTICE**  
Public notice is hereby given that the following ordinance entitled: **AN ORDINANCE TO VACATE, RELEAS AND EXTINGUISH CERTAIN PUBLIC RIGHTS IN AND TO CERTAIN LANDS LOCATED IN THE BOROUGH OF MOUNTAINSIDE, UNION COUNTY, NEW JERSEY.** was passed on final hearing at a Special meeting of the Mayor and Council of Mountainside on the 4th of May 1965.

By order of the Council:  
ELMER A. HOFFARTH,  
Borough Clerk  
Mtd. Echo—May 27, 1965. (Fee: \$2.72)

**PUBLIC NOTICE**  
Public notice is hereby given that the following ordinance entitled: **AN ORDINANCE TO AMEND AN ORDINANCE ENTITLED "AN ORDINANCE TO PROVIDE FOR A PENSION TO THE WIDOW OR MINOR CHILDREN OF VOLUNTEER FIREMEN PURSUANT TO THE PROVISIONS OF CHAPTER 107 OF THE LAWS OF 1957" ADOPTED ON NOVEMBER 18, 1958 AS ORDINANCE NO. 268-58.** was passed on final hearing at a meeting of the Mayor and Council of Mountainside on the 18th day of May, 1965.

By order of the Council:  
ELMER A. HOFFARTH,  
Borough Clerk  
Mtd. Echo—May 27, 1965. (Fee: \$3.36)

**PUBLIC NOTICE**  
Public notice is hereby given that the following ordinance entitled: **AN ORDINANCE TO VACATE, RELEAS AND EXTINGUISH CERTAIN PUBLIC RIGHTS IN AND TO CERTAIN LANDS LOCATED IN THE BOROUGH OF MOUNTAINSIDE, UNION COUNTY, NEW JERSEY.** was passed on final hearing at a Special meeting of the Mayor and Council of Mountainside on the 4th of May 1965.

By order of the Council:  
ELMER A. HOFFARTH,  
Borough Clerk  
Mtd. Echo—May 27, 1965. (Fee: \$2.72)

**Large Shade Trees**  
In full leaf — will give shade right now  
We have the following trees balled and burlapped — ready to plant

- Crimson Red Maple
- Norway Maple
- Linden
- Pin Oak
- Sycamore

from **\$35**

(We'll plant them for you at a slight additional charge)

**GOLDEN WEeping WILLOW, Reg. \$19.95** — **14.95**

**GATES** Full Size  
**RAYON CORD** Reinforced Rubber  
**HOSE** 5/8 inch \$7.95  
No cost replacement if found defective

**DU PONT NYLON CORD** Reinforced Vinyl  
**HOSE** 50 Foot 4 Ply Guaranteed 10 Years **\$4.75**

**FACTORY TYPE HOSE REPAIR COUPLINGS** \$1.00  
INSTALLED WHILE YOU WAIT

**CHINCH BUGS** are active now  
**6 to 8 week control with 6% ETHION POWDER, for SPREADER application**

One 2500 sq. ft. Bag **\$5.75**  
Two 2500 sq. ft. Bags, save \$1 **\$10.50**

Large Selection of Annuals & Perennials

**Toro Sprinkler System** as low as **\$159.95**

**CARDINAL'S Garden Center Inc.**  
272 MILLTOWN ROAD  
SPRINGFIELD DR 6-0440  
Open 7 Days A Week 8 A.M. 'Til 6:30 P.M.  
Friday Eves 'Til 8 P.M.

**termite?**

**"It's Round-Up Time... WESTERN Style!"**  
WESTERN will round-up and get rid of every termite you have in the old homestead. And WESTERN Style means friendly, courteous service . . . local Professionals who use nothing but the most modern methods, materials and equipment to completely solve your termite problem. Call WESTERN today!

\$5,000 Future Damage Guarantee for Buildings that Qualify.

**WESTERN TERMITE CONTROL**  
1048 Route 22, Mountainside—Phone Adams 3-4100



## Foothill Meets Thursday; Plans For Next Season

The Foothill Club of Mount-  
ainside will meet next Thursday  
at 12:30 p.m. in the Mount-  
ainside Inn. A program, "Lady Be Love-  
ly," will be presented by Miss  
Betty Best, a representative of a  
commercial laundry company.

The newly installed president,  
Mrs. John Suski, was hostess re-  
cently to the members of the ex-  
ecutive board.

Plans for the coming club year  
were outlined and Mrs. Leo Pal-  
umbo, program chairman, dis-  
cussed at some length the many  
programs scheduled next year.  
The social activities chairman,  
Mrs. Ronald Grant, announced  
get-acquainted "coffeees" will  
be held Sept. 29 at the homes of  
various board members.

Mrs. Frank Tritschler of 1050  
Ledgewood rd. was hostess at a  
cocktail party for members of  
the outgoing board and their  
husbands. After dining at the  
Halfway House, the group con-  
tinued the party at the home of  
the Walter Degenhardts.

## Union Firm Gets Road Work Job

A contract for work on five-  
and-one-half miles of Mount-  
ainside's roads was awarded to  
Pressure Asphalt Inc. of Union  
at last week's meeting of the  
Borough Council. Pressure As-  
phalt's bid of \$30,116.20 was the  
lower of the two bids submit-  
ted. A bid of \$31,101.52 was  
submitted by Dosch-King of  
Whippany.

The awarding of the contract  
was questioned during the pub-  
lic discussion portion of the  
meeting by William Seeds,  
Democratic candidate for mayor,  
who asked if the Council had  
approved the contract without  
any discussion.

Councilman George Coughlin,  
who heads the road department,  
said the matter had previously  
been "discussed in detail" and  
that he and Borough Engineer  
Robert Koser had spent four  
weekends inspecting the roads  
and arriving at an estimate of  
costs. The submitted bids came  
very close to that figure, Cough-  
lin said.

Mayor Frederick Wilhelms  
told Seeds that the bids had  
been "amply and adequately re-  
viewed" by the Borough Council,  
the road committee and  
Koser. He added that the cost  
of the work "fell well within the  
budget."

## B'NAI B'RITH UNIT IS HONORED FOR ADDING MEMBERS

B'nai B'rith Women of Spring-  
field were given two awards for  
increase in membership at the  
29th annual convention of the  
B'nai B'rith Women, District 3,  
held recently in Atlantic City.

The National Award and the  
Council award were accepted by  
the representatives, consisting of  
Mrs. Simon Heischuber, David  
Weinstein, Bernard Schwarz  
and president Martin Karp.

Mrs. Nathan Ostroff, retention  
chairman, was awarded a trip  
to Washington where she will  
visit the B'nai B'rith headquar-  
ters.

The annual Strawberry Festi-  
val will be held June 16 in the  
Garden of Jules Terry home, 26  
Shelley rd. A social afternoon  
of cards and mah jong with des-  
sert is planned.

## ANNOUNCE TROTH OF LINDA DAVIES AT FAMILY PARTY

Mr. and Mrs. Warren R. Davies  
of 317 Old Tote rd., Mount-  
ainside, have announced the en-  
gagement of their daughter, Lin-  
da R., to Kenneth M. Alape, son  
of Mr. and Mrs. Michael C.



MISS LINDA R. DAVIES

Alape of Scotch Plains. The an-  
nouncement was made at a fam-  
ily party held Sunday in the  
Davies' home.

The bride-elect, a graduate of  
Governor Livingston Regional  
High School, Berkeley Heights,  
and Mandl School in New York  
City, is presently employed in  
the office of the Borough Clerk,  
Mr. Alape, an alumnus of St.  
Aloysius High School, Jersey  
City, is employed by Westing-  
house Corp., Jersey City. He is  
attending Stevens Institute, Ho-  
boken.

The wedding is scheduled for  
spring of next year.



MRS. DAVID K. CUMMINGS

## Susan Richey Is Married; Wedding Trip In Bermuda

Miss Susan Charlotte Richey,  
daughter of Mr. and Mrs. Robert  
Richey of 1437 Deer path, Mount-  
ainside, became the bride Sat-  
urday afternoon of Kenneth Jo-  
seph Cummings, son of Mr. and  
Mrs. David K. Cummings of  
Brooklyn, N. Y.

Rev. Francis Carden, assist-  
ant pastor, officiated at the cer-  
emony held in Our Lady of  
Lourdes Church. A reception  
followed in the Fortnightly Club,  
Summit.

The bride was given in mar-  
riage by her father. Miss Karen  
Rogers served as maid of honor  
and the Misses Lane Abercom-  
bie, Patterson Holladay and Jo-  
anne Thomas were bridesmaids.

Robert Cummings was best  
man for his brother. Ushers were  
Thomas Boccieri, David Cum-  
mings, also brother of the bride-  
groom, and Robert Richey,  
brother of the bride.

The bride is an alumna of  
Randolph-Macon Woman's Col-  
lege, Lynchburg, Va. Mr. Cum-  
mings, a graduate of St. Francis  
College, Brooklyn, is employed  
in the advertising department of

## Doeringer To Receive Degree This Sunday

Russell C. Doeringer of Mount-  
ainside is a candidate for a  
bachelor of science degree at  
Kentucky Wesleyan College,  
Owensboro, Ky. Commencement  
exercises will be held Sunday at  
Kentucky Wesleyan.

Doeringer is the son of Mr.  
and Mrs. Russell Doeringer of  
242 Oaktree rd., Mountainside.

## FOURTH DAUGHTER BORN

Their fourth daughter, Diane  
Ellen, was born to Mr. and Mrs.  
Howard V. Clickenger, 400  
Mountainside ave., Springfield,  
this week. It was announced.  
The couple also has a son.

USED CARS DON'T DIE... they just  
trade-away. Sell yours with a low-cost  
Want Ad. Call 686-7700.

## OFFICERS SEATED AT DEBORAH RITE IN WEST ORANGE

Mrs. Robert Feld, Newbrook  
lane, Springfield, was installed  
as president of the Suburban  
Deborah League Tuesday at the  
annual Mother's Night in the  
Goldman, West Orange. Chair-  
man for the evening was Mrs.  
Jerry Blum, Irvington.

Highlight of the evening was  
an "old-fashioned fashion show,"  
narrated by Mrs. Allen Borsky,  
Kipling ave., Springfield. Among  
those modeling authentic clothes



MRS. ROBERT FELD

dating back to the early 1900's  
were the following Springfield  
residents: Mrs. Howard Kap-  
lan, Mrs. Charles Hirsh and  
Mrs. Ira Cohen.

Mrs. Alvin Schneider, Meisel  
ave., also installed the following  
new officers: Mrs. Ted Straus,  
ways and means vice-president;  
Mrs. Charles Swartz, treasurer;  
Mrs. Jack Newmark, social sec-  
retary; Mrs. Ira Cohen and Mrs.  
David Schultz, tribute secre-  
taries; Mrs. Jesse Zemel, mem-  
bership retention; Mrs. Sherman  
Goodman and Mrs. Morton Gold-  
berg, trustees; all of Spring-  
field.



MISS ELIZABETH FLANAGAN

## Woman's Club Installs New Officers At Candlelight Ceremony In Pedeflous

Mrs. Michael Sgarro of 283  
Garrett rd. was installed as  
president of the Mountainside  
Woman's Club at a candlelight  
ceremony held recently in Pe-  
deflous, Watchung.

Mrs. J. Nelson Abbott, vice-  
president of the Sixth District,  
presented corsages to Mrs.  
Sgarro and the other new of-  
ficers including: first vice-pres-  
ident, Mrs. Joseph Riggio; sec-  
ond vice-president, Mrs. Mat-  
thew Vallis; treasurer, Mrs. A.  
Lewis Strohmeier; recording  
secretary, Mrs. Henry Beyer;  
corresponding secretary, Mrs.  
Donald Hancock.

A past president's pin was  
presented by Mrs. Abbott to the  
outgoing president, Mrs. Gordon  
Green. Mrs. Sgarro presented  
a gift from the club members to  
Mrs. Green in appreciation of  
her work during the past year.

Named to head the various  
departments during the coming  
year were: American home,  
Mrs. Charles Beecher; art, Mrs.  
Walter Stogryn; civic, Mrs.  
Douglas Beam; education, Mrs.  
Roland Hall; evening, Mrs. Ann  
Brickhaus; music, Mrs. John  
Suski; youth conservation, Mrs.  
Fred Young; activity, Mrs. Wil-  
liam Price; cheer, Mrs. Wallace  
Alcott; cheer, Mrs. Harry Irwin;  
hospitality, Mrs. Arthur Hay;  
membership, Mrs. Harry Knaut;  
parliamentarian, Mrs. Mitzi Sal-  
imini; ways and means, Mrs.  
Joseph Riggio; publicity, Mrs.  
Green; telephone, Mrs. Josiah  
Britton; program, Mrs. Matthew  
Vallis.

New officers of the club's  
garden department will be in-  
stalled at a luncheon to be held  
June 15 at the Governor Morris  
Hotel, Morristown. New chair-  
man is Mrs. Clarence Hall. Mrs.  
Beecher is serving as co-chair-  
man and Mrs. Green as sec-  
retary-treasurer.

## MISS FLANAGAN'S TROTH IS TOLD TO RENNELAER MAN

Mr. and Mrs. Thomas V.  
Flanagan of 288 Old Tote rd.,  
Mountainside, announce the en-  
gagement of their daughter, Eliza-  
beth Gertrude, to John Brun-  
ner, son of Mr. and Mrs. F. C.  
Brunner of Murray Hill.

Miss Flanagan is presently at-  
tending Russell Sage College,  
Troy, N. Y. Her fiancé is a stu-  
dent at Rensselaer Polytechnic  
Institute, also in Troy.

A fall wedding is planned.

## In Operetta Cast

Betty Newman of Springfield  
will be in the cast Monday  
morning of the kindergarten  
presentation of the operetta  
"Hansel and Gretel" at the Kent  
Place School, Springfield.



MODELS FOR A DAY — Participants pose during the fashion show which was featured at the annual women's luncheon held recently at the Chanticleer, Millburn, by the Board of Realtors of the Oranges and Maplewood, Livingston, Millburn, Short Hills and Springfield. They are, from left, Harriet L. Moore, a Springfield resident who was commended; Nancie Taylor of Anne Sylvester's Realty Corner, Springfield, and Alicia Roman, a Springfield resident.

## Shayer Receives Early Promotion

Robert W. Shayer Jr., whose  
parents live at 6 Spring Brook  
rd., Springfield, received a pro-  
motion to Army pay grade pri-  
vate E-2 following completion  
of basic combat training at Fort  
Dix.

Shayer was awarded the pro-  
motion two months earlier than  
is customary because of profici-  
ency in firing the M-14 rifle,  
his score on the physical combat  
proficiency test and his mili-  
tary bearing and leadership  
capabilities.

The early promotion program  
is the result of a new Depart-  
ment of the Army policy to re-  
cognize and provide incentive to  
outstanding trainees. The 22-  
year-old soldier is a 1960 gradu-  
ate of Springfield Regional  
High School and a 1964 gradu-  
ate of Villanova University.

RENT THAT ROOM with a Want Ad.  
Only 10¢ per word (min. \$2.00). Call  
686-7700.

A-D-V-E-R-T-I-S-E-M-E-N-T

## Nerve Deafness Sufferers Now Given Help

CHICAGO, Ill., May 27 — Is  
there any help for persons suf-  
fering nerve deafness,  
Until today, little has been  
written about nerve deafness,  
the nation's No. 1 cause of hear-  
ing distress. Now, however, an  
amazing booklet about this con-  
dition is being offered to the  
public free.

Belmont Hearing Service at 8  
So. Broad st., Elizabeth, has a  
supply of these booklets on hand  
and is making them available  
free of charge to anyone wish-  
ing a copy. Simply write to Bel-  
mont or telephone EL 3-7686.



Yes, regular savings on deposit one year or more will now earn inter-  
est at 4%. Interest is compounded quarterly and payable semi-  
annually on June 1 and December 1.

Savings Deposits Received on or Before

JUNE 10

Will Earn Interest as of June 1

Ask about our 4 1/4% one year Certificates of Deposit.

## The FIRST STATE BANK OF UNION

UNION

NEW JERSEY

MAIN OFFICE

Morris Ave. at  
Burke Parkway



HIGHWAY BRANCH

Route 22 at  
Monroe Street

MURDOCK 6-4800

Townley Branch — Morris Ave. at Potter Ave.

MEMBER FEDERAL DEPOSIT INSURANCE CORPORATION

## Fine 1958 Offender; 5 Pay For Contempt

Fernandez Behl of Newark  
was fined \$13 in Mountainside  
Municipal Court last week on  
charges that dated back to March  
31, 1958. He also drew a total of  
\$25 in contempt charges for fail-  
ing to answer the original sum-  
mons.

A fine of \$8 and \$10 in con-  
tempt was levied against Behl  
by Magistrate Jacob Bauer on a  
charge of having no registration  
in his possession and a \$5 fine  
and \$15 contempt charge for dis-  
regarding a red light on Rt. 22.

Four other violators were  
found guilty of contempt for  
not appearing to answer charges  
made against them. Knights  
Auto Body Inc. of Jersey City  
paid \$10 for contempt charges  
and a \$10 fine on a charge dat-  
ing back to March 3 for having  
an overdue inspection sticker.  
Herbert L. Bulkeley of Plain-  
field drew a \$10 contempt charge

and a \$5 fine on a summons  
issued Jan. 28 for not having  
his vehicle inspected. A charge  
of passing on the right on Rt.  
22 dating back to Sept. 14,  
1964, cost Charles D. Hughes of  
Plainfield \$15 in fine and \$10  
in contempt. John Burylo of  
Trenton paid \$10 contempt and  
\$10 fine on a summons issued  
Feb. 3 for not having his vehicle  
inspected.

Other fines levied were: Fried-  
rich Furer of Plainfield, \$8 for  
disregarding traffic light; Nor-  
man Mendelsohn of Scotch  
Plains, \$10 for unsafe moving  
on Rt. 22.

Charges were dismissed  
against Kathleen Balling of  
Westfield for careless driving;  
William J. Mulholland of New  
Providence, Anita T. Brady of  
N. Plainfield and Robert Parano  
of Plainville, Conn., all for dis-  
regarding traffic signal.

## Woman Wins 'Honor' 'Put Hubby Through' NCE

The coming months should  
be a "breeze" for Mrs. Joan  
D. Ventura of 127 Providence  
rd., Mountainside, who was  
among the 132 wives of stu-  
dents at Newark College of  
Engineering who were award-  
ed honorary Ph.T. degrees  
Sunday in acknowledgment  
of their work in "putting  
hubby through" NCE.

On hand for the occasion,  
the 15th annual Ph.T. program

at NCE, was a record size au-  
dience of 216 children and the  
132 husbands who will re-  
ceive their degrees on June 10.

Each of the wives received a  
bouquet of flowers and a  
parchment diploma which  
reads: "Newark College of En-  
gineering confers upon (the  
recipient) the honorary degree  
of Ph.T., certifying that she is  
a graduate from the trial and  
tribulation of putting her hus-  
band through Newark College  
of Engineering, and is entitled  
to all of the rights and priv-  
ileges thereunto appertain-  
ing."

Wives of NCE officials con-  
ducted the Ph.T. ceremonies.  
The diplomas were signed by  
Mrs. Robert W. Van Houten,  
wife of the college president.  
Five women were singled  
out for special honors. These  
wives raised particularly large  
families while their husbands  
studied for degrees. The spe-  
cial citations usually go to  
wives of evening students who  
generally take eight years to  
complete the four-year day  
program.

The annual Ph.T. program is  
sponsored by the college's  
chapter of Alpha Phi Omega,  
national service fraternity.



They Saw...  
They Liked...  
They Borrowed

FROM  
Crestmont S & L

SPRINGFIELD  
115 Morris Ave. DR 6-5910  
MOUNTAINSIDE  
E. 11th St. Shopping Center  
DR 9-6121

"COUPON"

Year After Year  
ROLAND  
has been  
known as  
THE place  
to get

**20% OFF**  
Any Cap over \$5.00  
with this ad

BATHING CAPS  
\$1.00 to \$15.00

ALL SHAPES • SIZES • COLORS  
Many other swim needs also suntan lotion etc.

**ROLAND DRUGS**  
777 Mountain Ave., Springfield  
379-2244

**THE FLOOR SHOP**  
EST. 1934

"QUALITY AT A COMPETITIVE PRICE... TRY US"

LEE'S  
CABIN CRAFT  
MOHAWK  
AREA RUGS  
FROM \$5.95

Large Selection  
Unlimited Sizes & Colors — 9 Shapes

• Carpets  
• Linoleum  
• Tile

540 North Ave., Union  
(Near Morris Ave.)  
Open Mon., Wed., Thurs. to 9  
EL 2-7400  
Park in our lot adjacent to building

**Temple Beth El Rabbi To Discuss War Ethics**

Rabbi Irwin H. Fishbein will speak at services tomorrow at 8 p.m. at Temple Beth El, 1374 North Ave., Elizabeth, on "The Ethics of War".

Mrs. Raymond Stone and Mrs. Jack Landerman will serve as hostesses at the post-service reception which is sponsored by the Sisterhood. George Rosenber, Dr. Arthur Server and

Harold Tenenbaum will serve as ushers.

**Copy Deadline**

All organizational and social news items, photographs, and articles other than those of a spot news nature must be in our office by Friday to insure publication in the next issue. Remember to use the columns of your community newspaper to tell your story.



MR. AND MRS. GEORGE WEILER

**George Weilers Celebrate 50th Wedding Anniversary**

Mr. and Mrs. George Weiler of 12 Burwell St., Union, were honored at a joint celebration of their 50th wedding anniversary Saturday evening at Selwyn's Alpine Restaurant for the immediate family, and Sunday at their home at an open house for neighbors and friends.

The Weilers, who were married May 23, 1915 in St. Stevens for several years before moving to Union 30 years ago.

Mr. Weiler was employed as a supervisor for Ford Motor Co. before his retirement 10 years ago. He has served as a school crossing guard in Union for the past eight years.

The Weilers' children are Mr. and Mrs. William Weiler of Mountainside, Mr. and Mrs. Alexander Weiler of Ford, Mr. and Mrs. James Weiler of Edison and Mrs. Lawrence (Margaret) Baumer of Union. They also have nine grandchildren and four great-grandchildren. One grandchild, Mrs. Albert Weiler is a school crossing guard in Mountainside; and another grandchild, Lawrence Baumer III, is a sergeant in the Union Junior Police Force.

**JWV LADIES PLAN A DINNER TONIGHT TO MARK EVENTS**

The Union Ladies Auxiliary No. 636, Jewish War Veterans of the United States, will celebrate the culmination of a year's events tonight at a dinner at the Village Banquet, New York City. Mrs. Harold Sabusky, chairman, has arranged to present a variety of entertainment.

A party was held for retarded children Monday evening at the North Jersey Training School in Totowa. Mrs. Sidney Strulson was assisted by Mrs. Arthur H. Goldman, co-chairman, and Mrs. Joseph Leberfeld, Mrs. Harold Snyder, Mrs. Max Cohen, Mrs. Philip Gelfand and Mrs. Philip Garfinkle served as hostesses. Participation games were played, gifts were distributed, refreshments were served and communal singing completed the evening.

The next meeting of the auxiliary will be held at the home of Mrs. Harry Lazowitz, 560 Winchester Ave., Union, June 3.

**Memorial Volunteer Guild Elects Officers At Meeting**

The Memorial General Hospital Volunteer Guild, Union, held its 25th anniversary meeting on its own premises at the Memorial Hospital, 100 North Main St., Union, N. J., on May 22. Officers elected were: President, Mrs. William B. Brown; Vice President, Mrs. Thomas J. Brown; Secretary, Mrs. Thomas J. Brown; Treasurer, Mrs. Thomas J. Brown; and Publicity, Mrs. Thomas J. Brown.

The Guild is a non-profit organization which has been in existence since 1940. It is a voluntary organization which has been instrumental in the development of the Memorial Hospital. The Guild has a membership of approximately 100 members and is active in many community projects.

**Union Boy To Attend Camp In Mountains**

Jack Helford of 2850 Kabay, Union, will attend the Memorial Volunteer Guild Camp in Mountainside, N. J., from June 1 to June 17. The camp is open to boys between the ages of eight and 17.

**24TH PINGRY SUMMER SESSION**  
 June 28 — August 6  
**Reading Clinic — 3 or 6 Week Course**  
 Advanced - Developmental - Remedial

**Academic Courses**  
 Grades 3-12 . . . 30 Hours Instruction - Review - Advanced Credit - Preview - Foreign Languages - Mathematics - English - Science - History.

**Enrichment Program**  
 Courses in Composition and College Literature Basic Study Skills - Junior High Great Books - Public Speaking - Psychology - World Communism.

**Day Camp**  
 Ages 5-14 . . . Daily 10:30 am to 3:45 pm  
 Swimming - Games - Sports - Arts - Crafts - Shop

TESTING SERVICE  
 \*\*\* Transportation Available \*\*\*

**351-6050 PINGRY SCHOOL 355-6990**  
 Hillside, N. J.

**MAY SALE SPECIALS!**

**GUITARS**  
 EVERY MODEL AND EVERY FAMOUS MANUFACTURER  
 BEGINNER'S MODEL **\$175.00**

**FULL LINE DRUMS & ACCESSORIES**  
 UP TO **40% OFF**

★ ROGERS ★ LUDWIG Pearl Finish  
 ★ SLINGERLAND "Kent" American  
 and other Top Brands **DRUM SET \$175 up**

SPECIAL DISCOUNTS ON BAND INSTRUMENTS

**FULL DISCOUNTS**  
 On Any Order Taken for JUNE GRADUATES

**STORE HOURS:**  
 MON., TUES., THURS. **till 9** Fri. & Sat. **'Til 5:30**  
 CLOSED WED., JUNE—JULY—AUGUST

**GUTOWSKI MUSIC CENTER**  
 1209 E. GRAND ST., ELIZABETH EL 2-3754

**It's Fur Storage Time**  
 at M. Blaustein Inc.

We Give Your Coat Tender Loving Care When We put it in Our Own **COLD STORAGE VAULT** On Premises

Our Bonded Messenger Will Call for Your Coat Anywhere in the Metro. Area

**M. Blaustein Inc.**  
 FURS CREATED WITH A TOUCH OF ELEGANCE  
 1046 Bergen St., Newark WA 3-8402

**TERMITES ARE SWARMING NOW DON'T DELAY — CALL TODAY FOR FREE INSPECTION**

When You Think of TERMITES Or Other Insect Problems Think of

**WILLIAMS TERMITE CONTROL, INC.**

**WILLIAMS TERMITE CONTROL, INC.**  
 137 ELMER ST., WESTFIELD, N. J. AD 2-4477

**GRAND UNION SUPERMARKETS**

**BARBECUES begin**  
 STOCK UP FOR THE

**For your Holiday Shopping Convenience**  
 Open Thursday & Friday Nights  
 Union — Open Sunday — May 30th Memorial Day  
 Closed Monday — May 31st in Honor of Memorial Day

SWEETHEART—7 oz. PKG. OF 100 <b>79c</b>	DADS ROOT BEER 6 PACK <b>59c</b>
COLD CUPS BONDWARE—8 oz. PKG. OF 50 <b>89c</b>	NABISCO PRETZELS VERY THIN 10 OZ. PKG. <b>39c</b>
BONDWARE—9 INCH—WHITE <b>99c</b>	PKG. OF 150
CHEF-BOY-AR-DEE RAVIOLI 2 1/2 LB. GAL. <b>59c</b>	GRAND UNION—Whole KOSHER DILLS 1/2 GAL. <b>49c</b>
FRUIT FLAVORED ZAREX SYRUP 1 PT. BTL. <b>39c</b>	GRAND UNION GRAND UNION DRINK PINEAPPLE GRAPEFRUIT 1 1/2 GAL. <b>89c</b>
GRANULATED SUCREST SUGAR 5 LB. BAG <b>49c</b>	Beechnut, Chase & Sanborn or Maxwell House COFFEE 1-1/2 lb. deal can <b>79c</b>
Vegetable or Vegetarian CAMPBELL'S SOUP 8 18 1/2 OZ. CANS <b>\$1.00</b>	GRAND UNION JELLIES Apple, Apple Mint, Orange Cranapple and Delice 5 10 OZ. JARS <b>\$1.00</b>
HEAVY DUTY WISK DETERGENT 6 1/2 OZ. BTL. <b>69c</b>	STALEY STA-PUF RINSE 4 1/2 OZ. BTL. <b>39c</b>
SALADA—BONUS PACK TEA BAGS PKG. OF 64 <b>59c</b>	GRAND UNION EVAP. MILK 1 1/2 GAL. <b>\$1.00</b>
SAVARIN COFFEE 2 1/2 LB. CAN <b>\$1.71</b>	

**FRUIT PUNCH 4 \$1.00**

**FRUITS & VEGETABLES**  
 BETTER BUY GRAND UNION

**FRESH FLORIDA-SWEET CORN 10 59c**

**FRESH PUERTO RICAN PINEAPPLES 3 49c**

**GARDEN FRESH RADISHES 2 for 15c**

**TROPICAL ORANGE DRINK 1/2 GAL. 49c**

**SUGAR 5 55c**

**FREE Stainless Steel TABLEWARE**

Prices effective thru Saturday, May 29. We reserve the right to limit quantities.  
 UNION — 5 Points Shopping Center at Chestnut St.  
 SPRINGFIELD — General Greene Shopping Center, Morris & Mountain Ave.

**WIN a Vacation in Paradise**  
 G EXPENSE PAID  
 VACATIONS FOR 2 (7 Days-6 Nites)

3 Vacations at the FABULOUS FLAMINGO HOTEL LAS VEGAS, NEV.  
 3 Vacations at the LUXURIOUS DEAUVILLE HOTEL MIAMI, FLA.

PLUS! PLUS! MANY EXCITING LOCAL PRIZES YOUR CHOICE OF EITHER VACATION PARADISE.

CONTEST ENDS SEPTEMBER 4, 1965 . . .  
 Get full details and entry blanks at your

**ARNOLD PALMER PUTTING COURSE**

**ATLANTIC THRIFT CENTER**  
 Route 22 and Springfield Rd.  
 Union • 687-4670  
 (Rear of Parking Area)

Mrs. Harry Heaney was hostess recently at her home, 339 Newark ave., Union, at a miscellaneous shower for Miss Pat Roselle on Oct. 2 in Central Root of 344 Newark ave.

There were 30 guests present. Miss Root will become the bride of Charles La Ganga on Oct. 2 in Central Presbyterian Church, Summit.

Reissen Ends Course In Air Force Training

AMARILLO, Tex. — Airman Third Class Glenn S. Reissen, son of Mr. and Mrs. John F. Reissen of 714 Greenwood rd., Union, has been graduated from the technical training course for U. S. Air Force jet aircraft mechanics at Amarillo AFB, Tex.

Airman Reissen, who was trained to repair current Air Force jet fighters, is being assigned to a Tactical Air Command (TAC) unit at McConnell AFB, Kan. His unit supports the TAC mission of providing firepower and other air support to U. S. Army forces. The airman was graduated from Union High School.

*Halverson Company*

**Westfield**

store hours daily:

9:45 A.M. to 5:30 P.M.

open Wednesday nights 'til 9



**FUR STORAGE**

REFRIGERATED VAULTS ON PREMISES  
BONDED PICK UP SERVICE

REPAIRING AND RESTYLING  
LOW SUMMER Rates

**DR 9-4145**

**Millburn Fur Shoppe**

WOLFF BROS.

315 MILLBURN AVE., MILLBURN



SUMMER BY SOMMER — Array of summer clothes, suitable for a Nassau cruise is exhibited by group of local models representing Union County Heart Association and Stan Sommer of Union, at first annual fashion show held recently by the Union County Heart Association at Schering

Corp. Union. Models are, from left, Mrs. Louise Hunt of Union, Mrs. Lynn McWhirter, Mrs. Dorothy Morris of the Sommer staff, Mrs. Marilyn Yurich of Union, Mrs. Peggy Kutz, Miss Ursula Feeney and Mrs. Arlene Fitzpatrick.

YOUR WANT AD  
... is easy to place. Phone 686-7700.  
ask for Ad Taker, before noon Tuesday.

**Union County Heart Fund Benefit Show Helps To Zoom Past This Year's Goal**

The Union County Heart Association passed its goal for the year following its recent heart fund drive with its first annual fashion show held at Schering Corp. auditorium, 1918 Morris ave., Union, it was announced by Mrs. Edwin Clauss, Union chairman. This year's total, she reported, was \$5,360.04 (to date)

as compared to last year's total of \$5,112.51.

Stan Sommer of Union provided a variety of summer clothes at the fashion show, suitable for a cruise to Nassau. The cruise to Nassau was won by Stanley Zuzak of Plainfield. The — a Liv-A-Board trip for two — cruise was arranged through the courtesy of Lloyd's of Morris ave., Union.

Louise Hunt and Mrs. Marilyn Yurich, both of Union.

Students of Union High School served as floaters under the leadership of Miss Leslie Morris. Music was furnished by Miss Kathy Higgins and Miss Dolores Cannarella — of the Irvington School of Music. Floral decorations were by the Hollywood Florists.

**Adoptive Parents Set Panel Talks**

The Adoptive Parents League of Central New Jersey will hold its bi-monthly meeting June 6, at the Old Franklin Schoolhouse, Rt. 27, Metuchen, at 8:30 p.m. The program will feature a panel discussion of various topics dealing with child adoption and the relationship between parent and adopted child. Following the panel talks, a question-and-answer session will take place.

Honored guests included Mayor F. Edward Biertumpfel, Matthew Rinaldo, County Fund-raising chairman; Mrs. Lillian Kobb of Roselle Park, staff member of the New Jersey State Election group; Surrogate Mary Kanane, in addition to many board members of the Union County Heart Association.

Refreshments were served by the staff of the Schering Cafeteria, through the courtesy of Robert McCaffery, personnel director of Schering.

The meeting is open to anyone interested in the subject of adoption. There is no admission charge, and refreshments will be served.

The committee included Mrs. Leo Feeney and Mrs. Toloman G. Kiss of Union; and Mrs. Margaret Menzaco of Linden, Mrs. James Leonard and Mrs. Modeste Rodriguez and Mrs. M.J. Rowen. Models were Mrs. Dorothy Morris of the Sommer staff, Miss Ursula Feeney, Mrs. Madelyn Froehlich, Mrs. Arlene Fitzpatrick, Mrs. Peggy Lutz, Mrs. Lynn McWhirter; and Mrs.

**Stock Firm To Offer Investment Course**

A simplified investment course is being offered to the public by the New York Stock Exchange firm of Bache and Co., Newark office, at the Union High School, on four consecutive Wednesday evenings. The second will be held next Wednesday at 8 p.m. Arnold Gerstein, Martin Kobak and Lawrence Malin, Bache registered representatives, will conduct the session. They will explain investment fundamentals in a new and simplified manner. Due to limited accommodations, advance registration has been suggested. Investors may write or call Bache and Co., Inc., Newark, at 10 Commerce st., 621-9200.

**SOBEL FUEL**

**FREE SURVEY**

- Air-Conditioning
- Complete Heating
- Boilers
- Oil Burners
- Fuel Oil And Service

Call 245-6500

**MEMORIAL DAY**



**Permanent Wave SPECIAL**

- Deluxe Shampoo
- Hair Setting
- Hair Shaping

ONLY \$9.95

Normal Hair BEAUTY GIFT CERTIFICATES AVAILABLE

**VINCENT'S**

HOUSE OF BEAUTY  
2027 MORRIS AVE.  
UNION CENTER  
MU 6-3824  
No Appointment Necessary

with **GRAND UNION** SUPERMARKETS

**BIG HOLIDAY WEEKEND**

**BIG HOLIDAY SALE**

of these famous name brands



TENDER **PORTERHOUSE STEAK** lb 99¢

LEAN FLANK STEAK lb 99¢ | FIRST CUT RIB ROAST lb 99¢

FIRST CUT **CHUCK STEAK** lb 45¢

CHUCK CALIF. ROAST lb 65¢ | MIDDLE CUT CHUCK STEAK lb 55¢

BOTTOM **ROUND ROAST** BONELESS lb 89¢

FORBRAISING FLANKEN RIBS lb 59¢ | BONELESS BRISKET FIRST CUT lb 99¢

BONELESS **CHUCK FILLET** lb 79¢

REGULAR STYLE RIB ROAST lb 69¢ | RIB NEWPORT ROAST lb \$1.09

SHENANDOAH VALLEY — 1/2 to 2-lbs **ROCK CORNISH HENS** lb 49¢

CORONAL KIELBASA lb 79¢ | GRAND UNION BOLOGNA OR LIVERWURST CELLO WRAPPED lb 55¢

YOUNG TURKEYS — AVG. WGT. 4 to 10 lbs. **BUTTERBALL** for barbecuing and grilling lb 49¢

OSCAR MAYER — Little Smiles Smoked Sausages 6-oz. pkg. 49¢

**Health & Beauty Aids**  
PERSONNA  
STAINLESS STEEL DOUBLE EDGE BLADES  
Deal pkg. with 2 pkgs. of 5 blades 79¢  
Regular 98¢  
Value 1.00

**25 STAMPS**  
with this coupon and purchase of any JOHNSON AND JOHNSON FIRST AID PRODUCTS  
• BAND-AIDS • ADHESIVE TAPE • BANDAGE  
• FIRST AID CREAM • COTTON  
Coupon good thru Sat., May 29th

SAVE 25¢ MEMBER **BRAKE DEODORANT** 2-oz. 79¢  
SYRUP GRAND UNION 12 oz. 29¢

**This Week: FREE SALAD FORK** with your mailer coupon and a purchase of \$5.00 or more

**Frozen Foods**  
QUICK AND EASY TO PREPARE!

SEABROOK FARMS ASPARAGUS 9 oz. 37¢  
MRS. PAUL'S ONION RINGS 2 9 oz. 89¢  
ROMAN MANICOTTI 2 12 oz. 89¢  
GRAND UNION MACARONI AND CHEESE 3 12 oz. 89¢

BIRDS EYE VEGETABLES 5 \$1.00  
• Green Peas  
• Cut Corn  
• Spinach  
• Butter Beans

HIGH'S CHOCOLATE ECLAIRS 2 PKGS. OF 4 89¢  
BIRDS EYE ORANGE JUICE 4 16 OZ. 89¢  
COSTA FROESICLES 1 PKG. OF 70 49¢  
COUNTRY CLUB ICE CREAM 1 PKG. OF 6 59¢

CHEF BOY-AR-DEE CHEESE PIZZA 12 1/2 OZ. 49¢  
SARA LEE — CHOCOLATE BROWNIES 14 OZ. 69¢

**Baked Goods Dairy Foods**

FRESH BAKED CHERRY PIE 8" SIZE 49¢ EACH  
GRAND UNION CREAM CHEESE 3oz. pkg. 10¢

FRESHBAKE — Sliced SANDWICH BREAD 14.8 OZ. 27¢  
NANCY LYNN — Danish RASPBERRY HORN 11 OZ. 45¢  
50 Extra Bonus Stamps with Purchase of 1-lb., 3-oz. family size GOLD POUND CAKE

GRAND UNION — Full Proc. CHEESE SPREAD 2 1/2 LBS. 79¢  
CHOCOLATE BLAST 17 OZ. 59¢  
TYROLETTE-HICKORY SMOKED CHEESE 6 OZ. 39¢

**SUNSWEEET PRUNE JUICE** 1/2 GAL. 39¢

DEL MONTE FRUIT COCKTAIL 3 14.8 OZ. \$1.00  
LAZZARA — ROUND SLICED ITAL. BREAD 1 LOAF 31¢  
GREEN GIANT NIBLET'S CORN 6 12 OZ. CANS \$1.00

BUFFET SIZE CANNED LIBBY VEGETABLES  
• CUT GREEN BEANS • SUCCOTASH  
• PEAS AND CARROTS • WHOLE BEETS  
• YELLOW CLING SLICED PEACHES  
7 8oz. cans 99¢

**Outdoor GRILLS**  
Indian turquoise and golden yellow with aluminum steel legs, 24" beaded firebowl, Chrome plated grid — crank elevating mechanism — 30" high with 5" wheels  
\$5.99 each | \$9.95 each  
AVAILABLE IN MOST STORES

**RUGGED FAVORITE BORHIDE LAZY-BONES**

Boys "going places" get off on the right foot with Lazy-Bones! Pace-setting style, foot following fit, lasting good, looks... Lazy-Bones have what boys' shoes need. See the latest Lazy-Bones here... now.

7.95 to 9.95 according to size

Fine footwear for the entire family and where you get personalized fitting by...

MANNY FRIEDMAN and KEN REDVANLEY

**Union Bootery**

1030 Stuyvesant Avenue, Union Center  
MURdock 6-5480 • Open Friday & Monday Nights to 9  
WE INVITE YOUR CHARGE ACCOUNT

APARTMENT VACANT? Rent it F.A.S.T. with a low-cost classified. Call 686-7700 before you forget!

**SMALL CARS TO RACE**  
Smaller versions of the Indianapolis Speedway racing cars, identified as TQ (three-quarter) midget speedway machines, will make their debut for 1965 in the first of a series of weekly programs Friday at the Route 46 Pine Brook Stadium. An eight-event card will start at 8:30 p. m.

**SUMMER SESSIONS**  
Apply now • Classes start June 15th • Liberal Arts, Sciences, Teacher Education, Business Administration • Coeducational • Contact the Director of Admissions • OR 2-5300

**UPSALA COLLEGE**  
East Orange • New Jersey

**WASHER SERVICE**  
• Air-Conditioner • Dishwasher • Disposal

**CALL \$4.95** Plus Parts if needed

**Tobia's Appliances**  
1321 Liberty Ave., Hillside  
WA 3-7768

**Tips for Today's Homemaker**  
From MARY ARMSTRONG, County Home Economist

**SERVED BARBECUED CHICKENS**  
While broilers are year round fare for American consumers, the opening of the outdoor season gives special emphasis to their use. Broilers are top choices for picnics, cookouts, and barbecues. Quick-cooking broilers are good selections, too, for indoor kitchens during warm weather.

Output of broilers in 1965 has increased once more over the previous year. Eight billion pounds of broilers, live weight, will be produced for the eating pleasure of everyone and the thrift satisfaction of food shoppers. For increased supply once again is causing lower prices. Even with some price advances, broilers will continue to be a low-cost-per-serving meat choice throughout the summer.

In barbecuing broilers, select broiler halves of one pound each or slightly larger. Place halves over fire after the flame has died down. With a long handled fork, turn every 5 or 10 minutes, depending on the heat from the fire. Baste broiler halves at each turning with barbecue sauce. Basting should be light at first and heavy near the end of the cooking period. Cooking time will be about 1 hour. Test for doneness by pulling the wing or leg away from the body. If the meat splits easily, and there is no red meat in the joint, then it is time to eat. Try this Barbecue Sauce Recipe:

**Barbecue Sauce Recipe** (enough for 10 halves)  
1 cup cooking oil  
1 pint cider vinegar  
3 tablespoons salt  
1 tablespoon poultry seasoning  
1 teaspoon pepper  
1 egg

Beat the egg, then add the oil and beat again. Add other ingredients and stir. The recipe may be varied to suit individual tastes.

**FRIDAY DEADLINE**  
All items other than spot news, submitted to this newspaper, should be in our office by Friday to insure publication in the next issue.

Better than day camp... a perfect Summer pastime

**ICE SKATING IN AIR CONDITIONED COMFORT REGISTER NOW!**

- Tiny tots, preteens, teenagers, adults
- Develop posture, coordination, self confidence
- Family plans... ladies daytime classes
- Free practice skating... weekly fun fests

SUMMER SESSION STARTS JUNE  
Phone today for further information

**RALPH EVANS Ice Skating School**  
FREE PARKING 435 ESSEX STREET, MILLBURN, NEW JERSEY  
DRexel 9-5933

An Enrichment Program In The Following Subjects

- Reading • English
- Languages • Math

Ideal Classroom Conditions  
State Certified Teachers  
Classes Begin July 6

**UNION TUTORING INSTITUTE**  
VAUXHALL RD. & CEDAR AVE.  
245-8858 • UNION • 245-8858  
"EDUCATION NEEDN'T BE DULL"

**FATHER'S DAY SUNDAY JUNE 20th**  
DAZZLE DAD WITH A DANDY DE-WHISKERER!

**THE REMINGTON® LEKTRONIC II**  
cord and cordless shaver!

No batteries to replace! Rechargeable energy cells do the trick, power the 6-row, 348 cutting-edge shaving head! Exclusive, adjustable Roller Combs help you shave razor-close without burn or pinch. Forget to recharge? Plug in the cord and whisk whiskers away!

**Low Priced!**

**THE REMINGTON® 25 SHAVER**  
a shave better than any other!

Power — to whisk off an outdoorsman's beard! Closeness — to suit a television star! Comfort — to please any man! Exclusive Roller Combs smooth skin down and pop whiskers up. 348 keenly honed cutting edges and the hardest steel in electric shaving make short work of stubble.

**Low Priced!**

**BEN-MOL JEWELERS**  
500 BOULEVARD KENILWORTH  
BR 6-3616  
HANDI-CHARGE — USE YOUR PERSONAL CHARGE — C. C. P.

**FAMILY LIFE TODAY**  
By PHYLLIS GREER  
of Rutgers... the State University.  
Specialist in Human Relations

**I'LL DO IT FOR A NICKEL.**  
"Johnny, take the garbage out for Mother!" Johnny replied, "I'll do it for a nickel!"  
"What has happened here? Does this conversation mean that Johnny is necessary, that he won't help his mother, or that his time is too valuable to work for nothing?"  
In some circumstances, it could mean all these things. But the real meaning of such an answer is that there has not been any consistent training in the assumption of home duties.

This training is necessary for character building, for developing independence and co-operation, and for that important feeling of "belonging to the family."

Johnny's answer points up the fallacy of paying children for home chores. Usually sooner rather than later, the youngster bargains about the money paid for his work. Sometimes if he doesn't need or want the money then, he refuses to do the chore.

**EARLY COPY**  
Publicity chairmen and individuals are urged to observe the Friday deadline of this newspaper for other than spot news. Thursday is even better. Include your name, address and phone number.

**DEATH NOTICES**

**BULLION**—On Tuesday, May 18, 1965, P. Peter, of 2025 Tyler st., Union, N.J., beloved husband of Elizabeth (Blasner), devoted father of William J., Robert P., Edward J. and Miss Bullion; M. F. Bullion, Rectory, Mrs. Robert Weber, Mrs. Edwin Clarke, Mrs. Lee Wittman; also survived by 4 grandchildren. Funeral conducted from the "McCracken Funeral Home," 1500 Morris ave., Union, N.J., High Mass at 10:30 a. m., St. Michael's Church, Union, Interment, Gate of Heaven Cemetery, Hanover, N.J.

**COLE**—On Tuesday, May 18, 1965, Irvington, beloved wife of Walter, devoted mother of Vera Carey of Chesterside, Ohio, and Mrs. Jean Coburger of Edison; dear sister of Mrs. Marilyn Shadel of East Orange, Mrs. Lillian Irvington; grandmother of 9 grandchildren. Funeral was from the "Woniak Memorial Home," 320 Myrtle ave., off 18th ave., Irvington; thence to St. Leo's Church, where a High Mass of Requiem was offered for the repose of her soul. Interment, St. Gertrude's Cemetery.

**EHRL**—On Thursday, May 20, 1965, Ludwig, of 1848 Long terr., Union, N.J., beloved husband of Lusia (Mater); devoted father of Ludwig Jr., son of the late Joseph and Mrs. Franziska Ehrl; brother of Alfons Ehrl and Frank Reiner; also survived by 2 grandchildren. Funeral service was conducted at the "McCracken Funeral Home," 1500 Morris ave., Union, Interment in Hollywood Memorial Park.

**GNAM**—Reinholt, on Monday, May 17, 1965, Emily (Rohde), of 305 Martin st., Union, N. J., beloved wife of the late Frank Gnm; devoted mother of Hal Reinholt, Mrs. Ralph Ruten and Miss Dorothy Reinholt; sister of Gustav Rohde, Mrs. Kate Puh, Mrs. Marie Leonard, Mrs. Anna Julien and Mrs. Helen Tease; also survived by 2 grandchildren. Funeral service, conducted at the "McCracken Funeral Home," 1500 Morris ave., Union, Interment, "Evergreen Cemetery," Elizabeth.

**HALLDIN**—On Friday, May 14, 1965, Stanley, of 221 Bedford ave., Newark, N.J., survived by 3 brothers in Sweden. The funeral service was held at the "McCracken Funeral Home," 1500 Morris ave., Union, on Tuesday, Cremation at Rosedale, Orange.

**KANSKI**—Adam, beloved uncle of Mrs. Helen Sheehan and Edward Kaminski, both of Connecticut. Funeral was from the "Woniak Memorial Home," 320 Myrtle ave., off 18th ave., Irvington, thence to St. Stanislaus Church, where a High Mass of Requiem was offered. Interment Holy Cross Cemetery.

**LINDHART**—Arne, residence 60 Sandford st., East Orange, father of Roy, Services "Raymond Funeral Center," 322 Sandford ave.

**MASTARDI**—On May 21, Antonette, of 1405 N. Wood ave., Linden.

**BAUER**—On May 24, Frederick K., of 444 Beaton ave., Roselle Park.

**BERG**—On May 24, Harry, of Toms River, formerly of Roselle.

**BROWN**—On May 25, Antonette (Nellie) Ross, of 315 Wood ave., Linden.

**BURNS**—On May 21, Alfred A., of 705 Chestnut st., Roselle.

**CZERNAK**—On May 19, Fanny, of 134 Hillside ter., Irvington.

**DANFORTH**—On May 21, Marjorie, formerly of Irvington, Secaucus.

**DE VIZIA**—On May 20, Louis J., of 901 Chestnut st., Roselle.

**ESMAN**—On May 19, Kate M., of 46 Lenox st., Vallburg.

**FEENEY**—On May 21, Madeline M., of 615 Pallades rd., Union.

**FIORA**—On May 21, Francesca, of 125 Tuxedo pkwy., Vallburg.

**FIRCA**—On May 20, John, of 1301 E. Henry st., Linden.

**FREDERICKSON**—On May 19, Herbert W., of 38 South Springfield ave., Springfield.

**FRENZ**—On May 21, Frederick Sr., of 2 Crescent in Irvington.

**HURTADO**—On May 21, Cecilia, of 1010 Mopsick ave., Linden.

**GARRISON**—On May 18, Gilbert G., of 373 Crested Bed rd., Mountaineer.

**GOLDFILES**—On May 18, Henrietta, of 14 Bross pl., Irvington.

**KAZARY**—On May 21, Elizabeth, of 609 W. Curtis st., Linden.

**KROK**—On May 20, Sharon Lynn, 1 day old, of 301 Aston ave., Linden.

**MURPHY**—On May 23, Elizabeth V., of 48 St. Paul ave., Vallburg.

**COAL**  
NUT or STOVE PER TON \$23.95  
PEA \$21.95  
BUCK or RICE \$21.00  
BUY WITH CONFIDENCE  
We've served Essex & Union Counties 36 years  
**Capitol Fuel Co.**  
Quality & Service — WA 3-1938

IT'S **LUZ'S** FOR PATIO FEASTING! with FINE QUALITY MEATS

TASTE TEMPTING **CHICKEN**  
legs 49¢ lb breast 59¢ lb

Fresh Ground **CHOPPED CHUCK** 3 LBS \$1.98  
1-lb. 79c

Country Style **SPARE RIBS** 59¢ lb

5-lb. Box Frozen **HAMBURGERS PATTIES** \$3.25

**Lutz's PORK STORE**  
FREE DELIVERY Phone MU 8-1373  
1055 STUYVESANT AVE., UNION, NEW JERSEY  
OPEN: DAILY 'TIL 6 P.M. & FRI. 'TIL 9 P.M.

**Card of Thanks**  
Being impossible to thank everyone personally who paid their respect to my husband & our father we want to express our thanks to those we may have missed. We are greatly indebted to the Irvington Police Dept., the Director of the Harman Funeral Home & also Reverend Albert C. Freeman and also the doctors & staff of the Irvington General Hospital.  
MRS. NELLIE TREHART & FAMILY

**we found ELECTRIC HEAT gives us clean, steady warmth!**

...and we like the special low rate

Keep pace with the future—insist on Electric Heat for your new home. Electric Heat—now at a special low rate—gives you so many world-of-tomorrow features. Like room-by-room temperature control with a thermostat in every room; completely silent operation; work-saving cleanliness (Electric Heat is as clean as a light bulb); completely automatic operation. And Electric Heat saves space. It does away with unsightly radiators, makes furniture placement and decorating easier, more attractive. If you are building or buying a new home, insist on modern Electric Heat. Call for full information.

**HAROLD SIEGEL OPTICIANS**  
Hearing Aid Center  
Bring in your eye doctors' prescriptions to be filled from our fabulous collection of beautiful frames. Over 500 styles to choose from.  
LENSES DUPLICATED  
FRAMES REPAIRED  
Hearing Aid Headquarters for Radioear, Qualltone, Zenith, Selmens, Norelco, Widex Batteries, Cords, Repairs for All Type Hearing Aids  
1066 Springfield Ave. Irvington, N. J. 374-1700

**PUBLIC SERVICE ELECTRIC AND GAS COMPANY**  
REGULATED BY THE STATE BOARD OF PUBLIC UTILITIES

686-7700-For An 'Ad-Visor' WANTED AD SECTION 686-7700-For An 'Ad-Visor' PERSONALS - AUTOMOTIVE - BUSINESS DIRECTORY

Help Wanted - Women

Earn \$500 ACT NOW and vacation time. Full or part time evenings. CH 5-2730 - CH 5-9222. V/6/3

BACTERIOLOGIST

Part time, on a daily basis, hours flexible. 245-1933 Roselle Park V/8/27

FOR EFFECTIVE REPRESENTATION

VOTE FOR BARBARA BRITTON CLAMAN FOR STATE COMMITTEE-WOMAN IN JUNE PRIMARY. 5/27/65 For by Gail Trimble. 201-Dickson Dr. Westfield.

WOMEN-HOUSEWOMEN - Middle-aged. Patient & loving to mother.

Call for appointment; EL 4-8751, 9 to 5 P.M. V/8/27

COUNTERWOMEN

CAFFEY & GULIANO OLYMPIC PARK V/8/27

EXPERIENCED TELEPHONE OPERATORS

work from home, all areas, call DR 6-1286 or 243-0699. V/5/27

GIRL FRIDAY

with knowledge of Stenography and Bookkeeping Machines. JAEGER LUMBER call 686-0070 V/8/27

FAST TYPIST

Excellent opportunity for intelligent person in fast growing transportation company. Knowledge of auto preferred, salary open. Write to Box 116, Union Leader, 1291 Stuyvesant Ave., Union, N. J. V/5/27

MOTHER'S HELPER

High school age, no housework. Call after 5 P.M. CH 3-3768 or SO 3-7474. V/5/27

SANDWICH GIRL

Part or full time; HOLIDAY INN 31st & Boulevard Kenilworth V/5/27

WATRESSES

Part or full time, experienced; HOLIDAY INN 31st & Boulevard Kenilworth V/5/27

CLERKS SECRETARIES

Union, Hillside, Irvington, Kenilworth, Springfield, Summit, Elizabeth, Plainfield, etc. CLERKS, bookkeepers, typists, stenographers - Take your pick of our many fine positions open with the best companies, work near your home. Fee 1 week's salary. V/5/27

PERSONNEL CONSULTANTS

882 Stuyvesant Ave., Union, N. J. V/5/27

BOOKKEEPER

for small expanding firm. Must be able to do trial balance, typing essential. Phone for appointment 351-6282. THERMAL & ELECTRONICS 260 Pennsylvania Ave. Hillside V/5/27

CLERK TYPIST

part time for insurance office, conveniently located, 10:30 to 4:30, 5 days, state certification and availability. Write to P.O. Box 248, Springfield, N.J. V/5/27

HELP - WOMEN BILLS?

Don't just sit and worry! Join the AVON family of Representatives and solve your money problems! You have a FULL CREDIT PLAN with AVON. For personal interview in your home call 642-5146 G/5/27

ARE YOU LOOKING FOR Temporary Work?

Manpower, Inc. The world's largest temporary help service anticipates great activity in this area during the summer months. Work will be available full days at a time. HIGH HOURLY PAY NO FEE Our assignments run from a day or two to a month or two at a time. We require working experience with good skills and have need for: SECRETARIES TYPISTS BOOKKEEPERS KEY PUNCH OPERATORS CALC. & COME. OPERATORS BOOKKEEPING MACHINE OPERATORS You may apply at: Manpower, Inc. 821 E. Grand St., Elizabeth N.J. Manpower, Inc. 82 Elm Street, Westfield V/6/24

CHOOSE YOUR OWN HOURS

Few evenings, per week. Work That's Fun - MU 7-5217 V/6/3

EXPERIENCED OPERATORS ON SEWING MACHINES

Good pay, plus bonus & Union paid holidays; Apply in person: Yonkers Builders Foundation, 1060 Commerce Ave., Union V/5/27

PART TIME EVENINGS

I NEED 3 WOMEN, to display beautiful hand crafted solid copper gifts on party plan, get essential, age no barrier, for interview call: COPPERCRAFT - 688-3307 V/6/17

NEED MONEY FOR VACATION - COLLEGE TUITION

NEW CAR - UNPAID BILLS JOIN A-1 TEMPORARIES 413 PARK AVE., SCOTCH PLAINS, N.J. Tel. 322-8300 106 ALBANY ST., NEW BRUNSWICK, N.J. Tel. 249-8300 NO FEE CASH BONUS O/5/27

INTERVIEWERS

Outdoor public relations - interview- ing (no selling) 5 hours a day, 9:30-3:30 Mon-Fri., good salary & bonus; Write to Box 108, Union Leader 1291 Stuyvesant Ave., Union, N. J. V/5/27

Help-Wanted - Women

APPLICATIONS ARE NOW BEING ACCEPTED FOR LIGHT FACTORY WORK, ASSEMBLERS AND INSPECTORS. APPLY IN PERSON. ELECTRICAL INDUSTRIES 691 Central Ave. Murray Hill V/5/27

Help Wanted - Women

WOMAN FOR PART TIME OR FULL TIME WORK IN RESTAURANT; 688-9391 G/8/27

Domestic Help Wid. - Female

CLEANING WOMAN - Offices, Lyons Ave., for Saturday mornings, 3 to 5 P.M., Mon. thru Fri., 9 to 5. V/5/27

GENERAL HOUSE WORK

Part Time, Hours to Suit, Union Area; AD 2-1958. V/8/27

GERMAN SPEAKING WOMAN to clean

pay, call evenings; 232-4646. V/5/27

Situations Wanted - Female

EXPERIENCED TEACHER Available for tutoring school subjects; call after 4, ES 4-5130. V/6/27

YOUNG WOMAN

Would like selling position. Has had previous experience in women's wear. Irvington resident; ES 3-3774. V/5/27

Help Wanted - Men, Women

COUPLE on Social Security, in good health, to fast growing transportation company. Knowledge of auto preferred, salary open. Write to Box 116, Union Leader, 1291 Stuyvesant Ave., Union, N. J. V/5/27

PART TIME OR FULL TIME

Apply weekdays only, daily Queen, 2580 Springfield Ave., Union V/5/27

TELLERS WANTED

Springfield Office, NATIONAL STATE BANK 378-1942 V/5/27

Linden: Gal Pte. of Type

Factory Nite. (Day) \$100 Irv. Factory or Warehouse to \$225 (WE HAVE JOBS NEAR YOUR HOME) Call regarding our phone referral system. 1 WEEKS SALARY ALL JOBS. RONALD FIFER EMPLOYMENT AGENCY, 33 Ridge Rd., No. Arlington, NJ 87900 G/5/27

TEACHERS

Teachers will you or won't you? earn \$35 to \$100 a week this summer working 2 to 4 hours per day. Call 242-1123 or 756-8811. G/5/27

Help Wanted - Men

AUTOMATIC SCREW MACHINE OPERATORS

Experienced on Acme-Gridley, Davenport, Brown & Schaefer and other. Also set up and operate. Turretlathe and hand screw machine. Production bonus, excellent working conditions, all company benefits. Apply Mon. thru Sat., 9 to 5 P.M. V/5/27

ELASTIC STOP NUT CORP. OF AMERICA

2330 Vaushall Rd., Union An Equal Opportunity Employer. G/5/20

Newsboys Wanted

IRVINGTON - VALSBERG Carrier salesmen are wanted by our local weekly newspaper. If you are 12 years old or older, you can earn spending money in your spare time by calling MR. INCH 686-7700 After 3:30 P.M. Deliveries only one day a week. There are routes still open. H T/P

PART TIME OFFICE CLEANING

Evenings, own transportation, call between 10 A.M. & 2 P.M. 376-6220. V/5/27

REFRIGERATION SERVICE

Service, delivery & installation. Experienced. TOBIAS APPLIANCE 1321 Liberty Ave. Hillside WA 3-7768 H T/P

TOBIAS APPLIANCE

1321 Liberty Ave. Hillside WA 3-7768 H T/P

WASHING MACHINE SERVICE

Service, delivery & installation. Experienced. TOBIAS APPLIANCE 1321 Liberty Ave. Hillside WA 3-7768 H T/P

TOOL MAKER OR BRIDGEPORT MILLING HAND

1st class only. High rates, steady work, benefits, overtime. Call 376-7070 or apply: DINGER MACHINE CO. 39 Commerce St., Springfield V/5/27

MACHINIST

For Tool Room work. Only those heavy on vertical mill & engine lathe bonded apply. Benefits, unusual profit-sharing plan. Valcor Engineering Corp. Kenilworth, N. J. CALL MRS. E. WALPOLE 245-1665 V/5/27

MAINTENANCE MECHANIC

Copper fabricator, Kenilworth, excellent opportunity for all around main man to trouble shoot and repair copper fabricating equipment. V/8/27-688-9260.

Tester - Assembler

Reading, Mfg. of electronic Adv. opening for man with test experience. Excellent opportunity for advancement. Benefits, unusual profit sharing plan. Valcor Engineering Corp. Kenilworth, N. J. CALL MRS. E. WALPOLE 245-1665 V/5/27

GROCERY CLERK

Full time, 40 hour week. 1201 Stuyvesant Ave., Union V/5/27

GENERAL HANDY MAN

Retired Senior Citizen for minor repairs in office building, carpentry, painting, and electrical; take care of small home jobs, interior work. 5 Mon-Fri., good salary & bonus; Write to Box 108, Union Leader 1291 Stuyvesant Ave., Union, N. J. V/5/27

CONVALESCENT AIDS, wheel chairs, canes, crutches, comode chairs, walkers, etc. Sales - Rentals. Clinton Drugs, 101 Springfield Ave. M/T/F 371-2122.

FOR EFFECTIVE REPRESENTATION

VOTE FOR BARBARA BRITTON CLAMAN FOR STATE COMMITTEE-WOMAN IN JUNE PRIMARY. 5/27/65 For by Gail Trimble. 201-Dickson Dr. Westfield.

FOR THE SUMMER HOME - Three

piece full Walnut bedroom set, Over-sized mirror - Perfect condition, \$15 plus ad. MU 8-4634. B/5/27

FOUR POSTER BED: GOOD CONDITION

Can be seen Thursday till 4:30. 371-0776 B/5/27

FURNITURE: Living room, dining room, bedroom, kitchen, radiator & TV. CLOTHING: coats, electrical appliances, novelty items. GOODWILL MISSION STORE, 65-67 West 11th St., Newark, N. J. Open Daily 9:30-3:30. Wed., 'til 6. T/F

GAS RANGE, WELBUILT

Good Condition. Call 688-3819 G/5/27

GIFT INTERESTED IN GIFT ITEMS OF FOREIGN MANUFACTURE?

See our display at 376-7070. H T/P

HEALTH FOODS - Nuts, Herbs, Honey, Salt-Free Foods, Flour, IRVINGTON HEALTH FOOD CENTER, 9 Orange Ave., Irvington, ES 2-6893. T/F

HOME POLYMER TABLES & ACCESSORIES

DAY - PHONE 687-4122. EVENINGS AFTER 5 P.M. 687-4122. A. B. SERVICE, 731 BLVD., KENILWORTH. B/1/15

KEEP your carpets beautiful despite

constant footstep of a busy family. Get Blue Lustre. Rent electric shampooer. 81 Grand and Hazehurst, 17 W. Westfield Ave., Roselle Park. W/5/27

MAHOAGNY DINING ROOM SET

Good condition. Offer. DR 6-7983 J/5/27

MOVING into an Apt. Must Sell. Large

GE Refrigerator and separate Freezer. Chest, Sofa, Pyrexia Top Dinetite Table, Complete set of Pyrexia and Pyrexia 2 End tables, 1 Drum table, Dresser, 2 Twin box springs & mattresses on legs. All Clean, Good Condition. MU 9-7064. B/5/27

MUSICAL INSTRUMENTS

CLARINET, ALMOST NEW; \$120. CH 5-9536. V/5/27

PAINT COMPLETE LINE INTERIOR AND EXTERIOR

LATEX WALL PAINT 2,000 Gallons. \$3.25 per gal. to choose from. Satin Enamel Tough Floor Finishes Color Matching Service CHEMICOAT PAINT WORKS 709-15 Boulevard Kenilworth 276-1886 Kenilworth 7/8

POWER LAWN MOWER

GOOD CONDITION, \$15. 688-3077 B/5/27

POWER TOOLS

Radial Drill Press, complete with motor & cabinet base. Like new. Drills to center of 2" work piece and at any angle. \$65. Call after 5 P.M. 2-1859. B/5/27

Refrigerators \$29.95 up

BELL APPLIANCE-HWY. 23, UNION MU 8-6800 Automatic Washers, Dryers from \$30. G/5/24

SAIL BOAT, 12 foot plywood. Nylon

sail, 1 year old. \$200. Call 376-7561 V/5/27

SINGER SEWING MACHINE

Call any time. K/6/24

SWIMMING POOL

13x36, filter, ladder, complete. Used 1 summer, \$50 - 382-2525. After 5 P.M. 2-1859. V/5/27

TROPICAL FISH - Angel fish breeders,

tanks, heater, pumps, plants, etc. Write Ed Forster, 630 Worth Ave., Linden, or call 226-1687. G/1/2

WEDDING DRESS, candle-lit lace, in-

cludes accessories. \$120. Call 376-7136 after 10 A.M. V/5/27

YARD GOODS

IF IT'S WOVEN TRY ALPERN'S. Carpets, drapes, curtains, upholstery, bedspreads, curtains & phone call brings our Decorator, with Samples, Advice and Ruler. CUSTOM SAVING EXAMPLE: Lined Drapes, Measured, Hung on new rods, installed, 120 by 56 inches, 79.90 complete. Similar Savings on all fabrics and sizes. From the largest selection and lowest prices. Call 376-7136 in Morris Plains, N.J. 9-1718. Days 9 A.M.-4:30 P.M. Sun. 10:00 A.M. to 6:00 Sat. & Sun. 10:00 A.M. to 6:00 P.M. T/P

FOR SALE

ACT BEST PRICE ALL MODERN BEDROOM; LIVING ROOM; REFRIGERATOR; DINING ROOM; KITCHENETS; STOVES; FANS, ETC. BR 4-4034 WA 3-0184. Bicycles, 2559 Morris Ave., Union, N.J. V/5/27

ADMIRAL half ton air conditioner,

good condition. \$40. Call 376-7136. ES 5-0556 V/5/27

AIR CONDITIONER, "CARRIER"

File 58" Window, 115 Volt. Working condition, 94 ton. \$60. CALL 686-0868. B/5/27

3 PIECE living room set, 2 bedroom

sets, other household items; can be seen after 6 P.M. 372-2999 B/2/27

BABy GRAND PIANO, very good condition;

Bedroom set. Call 688-9062 B/5/27

BICYCLES

SERVICE WITH EVERY SALE New and used; big discounts; 128 models; repair specialists; parts; accessories; 24 years in business. Victoria Bicycles, 2559 Morris Ave., Union, N.J. MU 6-2383. T/F

5 CRYPTS - Hollywood Memorial Park

Mausoleum, Union, N. J. Best offer. Call 741-5112, or write F. Schaller, 28 Rose St., Lincoln, N. J. R/6/17

CEMETERY PLOTS

4 Plots Hollywood Memorial Park 4 Plots Hollywood Memorial Park. Call 3-2398 R/6/17

COFFEE TABLE, roll-top, new steam

iron, dry-iron, waffle iron. 688-2564 B/5/27

COMPLETE Child's Nursery: Crib, Playset,

Wardrobe - combination, Pleasant & Blithedale, Free Easler, Octagon, pedestal tables, DR. GARDNER. B/5/27

DRUMS - A piece, good condition;

Included: Excellent condition; \$125. MU 8-2174 After 6:30 P.M. V/5/27

YOUR WANT AD

... is easy to place; Phone 686-7700, ask for Ad Taker, before noon Tuesday.

Wanted To Buy

A BETTER CASH PRICE Bedrooms, Dining - Rooms Living Room, Piano, China, Linens, Bric-a-brac, Antiques, Household Goods, etc. LUBER - MI 2-4163 G/1/15

A. J. PIKOR BURS & SELLS

Best Grade Used Furniture ANTIQUES, CHINA, BRIC-A-BRAC 2-4838 - MU 6-6081 476 Chestnut St., Union. G/1/22

WE BUY BOOKS

F. M. Book Shop 330 Park Ave., Plainfield - PL 4-3900 G/1/22

CASH FOR SCRAP

Load your car. Cast iron 5¢ per 100 lb. Newspapers 6¢ per 100 lb.; Magazines 12¢ per 100 lb.; No. 1 Copper, 32¢ per lb. Heavy Brass 17¢ per lb. 14ga. 2¢ per lb. Lead 8¢ and batteries. A & P Paper Stock Co., 61 So. 20th St., Irvington. G/5/27

PIANOS WANTED

All makes; MA 2-0800 V T/P

WANTED

HOUSE OR LOTS IN BUSINESS ZONE 379-2530 OR 272-7617 B/5/27

EXERCYCLE WANTED

Do you have one to sell? Please call 925-4700, ext. 29. V/5/17

BUSINESS DIRECTORY

ALPHABETICALLY LISTED BY CLASSIFICATION

Aluminum Siding

MAY special, Alside alum. siding, at special price for month of May. Free estimates for 6 months. Call M. W. Walters Co., 683-3523. J/1/15

Appliance-Parts-Repairs

ARCADIA APPLIANCE ES 5-9518 Electrical Appliance Repairs, Washers & Dryers, Dishwashers, Garbage Disposals & Stoves. Reasonable Rates. A T/P

Asphalt Driveways

ASPHALT driveways, parking lots built. All work done with power roller. All kinds of masonry work. Call after 5 P.M. 18 Pathe Ave., Irv. ES 2-3023. T/P

PIONEER PAVING

Expert work. Reasonable prices. MU 6-3875 MU 6-5768 CA 2-2405 G/7/1

BITUMINOUS driveways, gas stations,

parking areas, resurfacing, penetration work. Cosmoite sealer. W. A. PARKHURST & SONS AD 3-1728, P.O. Box 324, Westfield. Res. 102 Mill Lane, Mountainside. V/7/22

F. PASCALE & A. J. GENIS

Water Proofing and Mason Work; Asphalt Driveways 832 Ray Ave., Union Call MU 6-427 or MU 6-4818 G/7/29

PARKING LOTS & driveways, sealed

protected & beautified. Spring sealed. 4c sq. ft. free estimate. Louson Drive-way Bay Co. WA 3-2620 - WA 6-4200 G/5/24

SUBURBAN PAVING COMPANY

MU 7-3133 Parking areas, driveways, curbing. Free estimates. Work guaranteed. G/7/29

Building Contractors

BUILDER - Build homes according to plans and specifications; or any small job. All work guaranteed. EL 2-1499 J/7/22

ERNEST BUILDERS

Carpentry & General contractor, extensions, dormers & kitchen cabinets; ES-6-1263 - If no answer call after 4. V/5/27

Building Materials

BUILDING MATERIALS - Siding, \$5.00; Roof Shingles, \$2.00; Asbestos siding, \$4.00 a bundle; Roof coating, or cement, 5 gal. can - \$1.50; Aluminum leaders & gutters \$1.25 to \$2.35. Aluminum Roof coating, 5 gal. \$5.00. Elizabeth O'NEIL EL 2-1212 - EL 5-1600 V/7/22

BEERS - WINES - LIQUORS

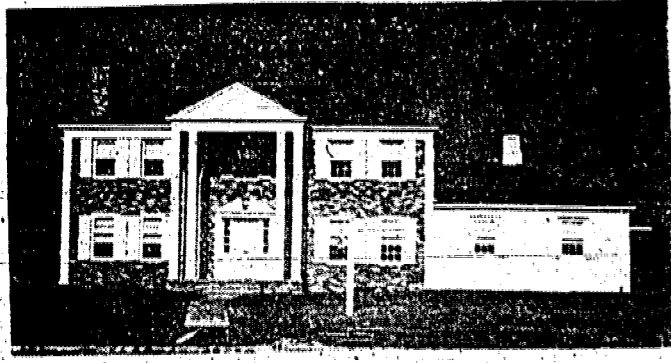

WESTFIELD HOME - This home at 10 Kirkview circle, Westfield, has recently been purchased by Dr. and Mrs. Jerrold M. Feigenbaum. The sale was negotiated by Edna Minogue of the office of James J. Davidson, realtor.

High Real Estate Taxes Scored By State Group

The N. J. Association of Real Estate Boards has renewed its pledge to continue its efforts to act in the best interest of New Jersey property owners.

BUSINESS DIRECTORY

Water Softener
All Soft Water You Need
Rent \$3.00 per Mo. - Sales Service

REAL ESTATE

Real Estate is the most important investment you will ever make, and it serves the most searching scrutiny before you buy. Seek the services of an expert in the field.

WE'RE CELEBRATING SENIOR CITIZENS MONTH AT

Crestwood VILLAGE RETIREMENT HOMES
FULL PRICE \$8,479
\$43 MONTHLY PAYS ALL

FOR THOSE WHO RECOGNIZE VALUE! CHRISTOPHER COURT

DE LUXE 2-BEDROOM AND 1-BEDROOM APPTS. THESE LUXURY FEATURES AT NO EXTRA COST!
1-Air Conditioning
2-100% Parking
3-Color Coordinated Kitchens

COLONIAL OFFICE BUILDING

733 Mountain Avenue, Springfield, will be a prestige address, no doubt about it.
• DOCTORS • LAWYERS • ACCOUNTANTS
• INSURANCE • SALES OFFICE • STOCK BROKER
• STUDIOS • SHOWROOM • ADV'G. AGENCY

REALTOR OF THE WEEK
Real Estate In Blood Of Stratton Clan; Three Members Of Family In Business

Real estate must be in the blood of the Stratton clan. Currently there are three realtors bearing the Stratton name in three separate suburban communities.



DAVID STRATTON

Louis D. Stratton, his uncle, has had a real estate business in Maplewood since 1932 and his brother, George, of Springfield, maintains his office in Millburn.

time he acquired a reputation as a land expert and assembled several tracts for builders. He opened his own office in 1959, moving to his present location, at 293 Springfield Ave., Berkeley Heights, a year and a half later.

Apartments-to-Rent

IRVINGTON NEW APARTMENTS
1 1/2-3-4-4 1/2 rooms, air conditioned, sound conditioned. Regulate your own heat included in rent.

IRVINGTON PARK-GROVE APTS.

316 EASTERN PARKWAY IMMEDIATE OCCUPANCY DE LUXE STUDIOS AND 3 1/2 ROOMS FROM \$95 PER MONTH

Acres

FIVE ACRES HIGH AND DRY, 2 1/2 miles from Atlantic City. Full price \$139,500. \$50 down and balance \$28 per month.

Apartments to Rent

HAVE YOU A FURNISHED ROOM? APARTMENT TO LET? YOU CAN LET MORE THAN 35,000 Families

IRVINGTON TOWN HOUSE

109 MILL RD., NEWARK APTS., full kitchen; all appliances. ES 8-2426 or ES 2-1309 R/5/27

MADISON ARMS

392-96 Stuyvesant Ave. Immediate Occupancy Efficiency Apts. & 3 1/2 & 4 1/2 Rooms

IRVINGTON-VACANT 5 ROOM APARTMENT

near schools & shopping. Newly decorated. Heat supplied. 371-4910 R/5/27

MILLBURN SPRING HOUSE

163 MAIN ST. Millburn's newest deluxe apt.; some efficiency, 1 and 2 bedroom units still available; large sunny rooms; science kitchen and closets galore; a location unequalled for convenience; rentals from \$115. Visit this weekend, or call 375-6660. MU 8-9069 R/5/27

SOMERVILLE

You get MORE for your money at BROOKSIDE GARDENS Hersig Realty

Three to Five rooms \$78 - \$120

Heat Hot Water Gas Range Refrigerator

Office - 129 Mercer Street SOMERVILLE, N. J. RA 5-2958 RA 5-2909 R/7/8

SPRINGFIELD-4 room furnished apartment for rent

Available June 1. All utilities included. Near schools & bus. DR 9-4206. R/5/27

UNION-Large room for Business Man

close to Union Center; with small kitchen; parking. Requires references. \$14.00. MU 6-8931. R/5/27

Boarding, Children's Care

POSTER HOMES NEEDED
Can you spare a place in your home, and in your heart?

PRIVATE HOME

Transportation, Hot Lunches Day, Week & Monthly. Also Private Sessions. FU 1-4712.

Business Opportunities

FOOD STORE FOR SALE-established 25 years. Excellent location. 139 Laurel Avenue, Union R/5/27

EVERYTHING for a Tropical Fish Business

Angel Fish breeders (40 pr.), 50 tanks, heaters, pumps, plants. Best offer takes all. Write Ed Forster, 628 North Ave., Linden, or call 925-8487.

Elderly Person - Board

Refilling and collecting money from NEW TYPE high quality coin operated dispensers in this area. No selling. To qualify you must have car, references, \$600 to \$900 cash. Seven to twelve hours weekly can net excellent monthly income. More full time. For personal interview write P.O. BOX 4185, PITTSBURGH, PA. 15202. Include photo & number. R/5/27

ROOM AND BOARD, plus companion

wanted for convalescent elderly woman who needs little care. R 272 6-5148. R/5/27

IRVINGTON-Elderly lady, tray service

TV, excellent food, reasonable. CALL-ES-5-6146 R/5/27

SERVING THE AREA BEST BROOKSIDE NURSING HOME

We are licensed by the State of N. J. Call Our Director, Kathleen Christie, 479 Brookside Place - BR 6-2756 Cranford, N. J. R/5/27

Farm & Country Homes

LAKEWOOD AREA 3 bedroom, 2 bathrooms, three year old, quiet, lovely lot. Garage and full basement. Dishwasher, washer and dryer, etc. Only \$500 down to qualified buyer. No closing costs. FULL PRICE \$15,300. R/5/27

ROSELLE PARK-3 cozy rooms with bath

Convenient to Westfield Ave. \$180. Available June 1. Box 115, Union Leader, 1291 Stuyvesant Ave., Union. R/5/27

SPRINGFIELD-Furnished 4 room apartment

rent. \$100 per month. All utilities included. Near schools & bus. DR 9-4206. R/5/27

UNION-Large room for Business Man

close to Union Center; with small kitchen; parking. Requires references. \$14.00. MU 6-8931. R/5/27

UNION-Sleeping room & bath for gentleman

One block from Union Center. Call 233-6782 R/5/27

time he acquired a reputation as a land expert and assembled several tracts for builders. He opened his own office in 1959, moving to his present location, at 293 Springfield Ave., Berkeley Heights, a year and a half later.

The realtor has been instrumental in assembling several neighborhood shopping centers in his area and is currently developing Lyons Mall, 20 stores in Bernards Township. The Stratton office is also sales agent for High-Tor, a group of luxury custom homes in Washington.

House Rentals

NEW PROVIDENCE GOOD RENTALS
Seven room house-large porch-recreation basement, 1 1/2 baths, \$235.

NEW 6 ROOM APPTS. Garage, hot water heat. Only \$195.

SUMMIT DUPLEX 8 rooms, garage, \$175. BIRCHCREST AGENCY 273-1930 506 Morris Ave., Summit R/5/27

Houses for Sale

BASKING RIDGE Must Sell At \$19,900
Reduced, possible four bedroom, Cape Cod on tree shaded corner lot, loaded with extras: patio, porch, barbecue; two car garage. TAXES \$258

ROBERT WAYNE, INC. BROKER

38 S. FINLEY AVE. BASKING RIDGE 766-4111 R/5/27

BOUND BROOK \$21,700

Excellent 2 1/2 story home, with aluminum siding and windows, paneled wall in living room. Built-in breakfast room in dining room, modern kitchen with beamed ceiling, 3 bedrooms and ceramic tiled bath, with double vanities on 2nd floor. Full basement, detached garage and tree lot. TAXES UNDER \$500.

\$21,300

North of Rt. 22 in established location, stands a 3 bedroom Colonial on a lot heavy with pine and tall shade trees. There is a fireplace in the living room, full dining room, modern kitchen, screened porch, full basement, detached garage, heavy vinyl outside spots and dishwasher included in the sale price. CALL-CK-These are worth your looking time. R/5/27

Clark W. Lounsbury REALTOR

28 MAPLE STREET, SOMERVILLE, N.J. 722-7171 Enjoy Our Red Carpet Service R/5/27

NEW SPLIT LEVEL

3 bedroom, large paneled recreation room, finished laundry room, 1 1/2 baths, attached garage, lot, 80x100. ONLY \$24,900 KLUMAS & GAIS REALTORS 613 E. St. George Ave., Roselle CH 9-4425 R/5/27

CLARK BEAUTIFUL BI LEVEL

FIRST TIME OFFER! Gorgeous 3 year old, spacious 7 room home with large screened porch, full basement, full wall-to-wall carpeting. Loaded with all the extras. Family room opening on to rear patio on beautiful shaded lot. New Valley Road School. Owner moving to shore. Best possession can be arranged. Call for appointment to inspect. R/5/27

GORMAN AGENCY Realtor - MU 7-5050

3 bedrooms, next to A & P Union 5 points, next to A & P Union 5 points, next to A & P Union 5 points. R/5/27

CRANFORD ATTRACTIVE CAPE COD - 3-4 bedrooms, 1 1/2 baths, excellent location

20% OPEN HOUSE SUNDAY, MAY 31st, 220 COLUMBIA AVE. CRANFORD, BR 2-6234. R/5/27

CRANFORD Brand new, 4 bedroom Colonial

screened porch, full dining room, full bathroom, full basement; hot water heat; 2-car garage; north side of Cranford, between Rt. High School & High School. Call for appointment to inspect. D.F. DRISCOLL, Realtor 111 W. 2d Ave., Roselle 245-8107 R/5/27

CRANFORD True Center Hall

Brick front, 3 bedroom Colonial, extra large living room, large dining room, kitchen, lavatory, and porch 1st floor. Call for appointment to inspect. SHAHEEN AGENCY REALTOR-INSUROR 16 North Ave., E. Cranford, BR 6-1900. R/5/27



THE KOLAR AGENCY, realtors, have recently sold this ranch home at 1023 Drake ave., Roselle, to Mr. and Mrs. James Carper from Mr. and Mrs. Arthur Baker. The Kolar Agency is at 500 Rahway ave., Elizabeth, and services Union County and Middlesex County.

Houses For Sale

CRANFORD Center Hall Split
Seven nicely planned rooms, 2 baths plus a finished basement family room and kitchen; hot water and water oil heat; beautifully shrubbed & landscaped, 70x100 plot with a rear, wooded driveway. Call for appointment to inspect. VICTOR DENNIS, Realtor 2 Alden St., Cranford 276-7618 R/5/27

CRANFORD ROOM GALORE FOUR-BEDROOMS 2 BATH BUNGALOW

26 ft. living-dining room combination, eat-in kitchen, oil heat, 200 electric wiring garage. This is a really lovely shrubbed & landscaped plot. ONLY \$29,500 - CALL US TODAY VICTOR DENNIS, Realtor 2 Alden St., Cranford 276-7618 R/5/27

CRANFORD PAINT BRUSH SPECIAL

Better to see an early bird, hurry and see this 4 bedroom bungalow, near school, new baby and they need larger home. Priced \$18,500. THE DEACON AGENCY Realtor - Insurer 111 North Ave., W. Cranford 276-0051 R/5/27

CRANFORD RIDE BY

This beautiful New 6 1/2 room, 2 Bath Colonial Home, Located on 105 ORANGE AVE. Then Call us to see this Lovely interior. OWNER WILL DISCUSS OFFERS. Pisano Realty Co. CH 1-0070 21 E. Westfield Ave., Roselle Park R/5/27

CRANFORD SHOW ME THE WAY TO GO HOME

Here's the home to go to, 6 room ranch, full basement, 2 baths, top location, Brookside area. Owner wants action, new baby and they need larger home. Asking \$31,500. THE DEACON AGENCY Realtor W. Insurer 111 North Ave., W. Cranford 276-5051 R/5/27

DUNELLEN Beautiful Southern Colonial

Located on north side, large living room, with stone fireplace, formal dining room, huge new modern kitchen with separate dining-area, powder room and laundry on first floor, 2nd floor 2 bedrooms, 2 full baths, with exceptional new tile bath. LOW TAXES OWNER TRANSFERRED ASKING \$27,900 MARIE STEWART REALTOR 43 Somerset St. 763-9530 Plainfield Area Multiple Listing Service R/5/27

ELIZABETH NEW LISTING

Holy Rosary Parish - 2 Lovely 6 room apts., consisting of living room, dining room, kitchen, 2 bedrooms & Bath. Oil, Hot Water heat; Lot size 23 x 100. Priced under \$20,000!! House is spotless & in very good condition. Call for an appointment to inspect. THE BOYLE COMPANY Real Estate Since 1905 Two Offices to Serve You G. O. F. H. A. LOANS-7765 355 Jersey Ave., Elizabeth EL 3-4200 R/5/27

ELIZABETH BRICK - \$14,500

HAMILTON SCHOOL SECTION 4-Bedroom attached home, oil heat. G. O. F. H. A. LOANS-7765 355 Jersey Ave., Elizabeth EL 3-4200 R/5/27

ELIZABETH FRENK & JAY, Realtors

500 Westfield Ave., Elizabeth EL 2-8131 R/5/27

ELIZABETH 2 - 4 FAMILIES

4 - 4 room apartments, oil heat, 1 1/2 baths, full basement, excellent financing arranged. FRENK & JAY, Realtors 500 Westfield Ave., Elizabeth EL 2-8131 R/5/27

FOR EFFECTIVE REPRESENTATION, VOTE FOR BARBARA BRITTON CLAMAN FOR STATE COMMITTEE-WOMAN IN JUNE 1 PRIMARY, 5/27/65

Pd. for Gill Trimble; 201 Dickson Dr., Westfield. R/5/27

FANWOOD \$26,000

4 bedroom, 2 bath, Stone and Frame Colonial, in EXCELLENT CONDITION. CROSS COUNTY REALTY 851 Mountain Ave., Mountaintide AD 3-5400 R/5/27

FAR HILLS AREA "MAGNIFIQUE"

Doctor's Quality Home with Panoramic View, near Far Hills Immaculate and custom detailed everywhere. Impressive surroundings and thousands below cost, ready for you at \$39,500. Open Weekends CARR & BROWN Realtors 1 Church St., Roselle 647-9550 If no answer call 647-1455 or 765-2423. R/5/27

FORBES SPLIT RANCH

Three bedroom (room for 3 more); lot 63 x 123, built in 1955. It is near all transportation. Asking \$19,900. Owner anxious to sell. For further information call GORCYZCA AGENCY 108 CHESTNUT STREET, ROSELLE 241-2442 R/5/27

CRANFORD NOMEHEGAN PARK

NEW BI-LEVEL, luxury home in luxurious area; includes 2 1/2 bath recreation room, large dining room, science kitchen, 2 1/2 baths, 100-ft. front, under construction. You can still pick your color. Call for No. 1137. JANMAR REALTORS 318 Rahway Ave., Elizabeth 1-1300 Open 9-9; Sat. Sun. 9-6 R/5/27

Houses for Sale

GARWOOD ONLY \$19,990!! 2 FAMILY 5 & 4 ROOM APTS. CHOICE LOCATION ENGLEMAN REALTY COMPANY Realtors - Insurers 304 Chestnut St., Roselle Park CH 1-3600 R/5/27

HILLSBORO OLD COLONIAL AND BARN

On 5 Acres, 10 minutes south of Somerville, 2 1/2 grove of shade trees, Entry, full country kitchen, and 4 rooms on ground level, with laundry room and ceramic bath. Expansion potential on 2nd floor. There is a new well, new roof, hot water heat and new septic system. Exposed beams in kitchen and hall. Yours for \$29,000 Clark W. Lounsbury REAL ESTATE 28 MAPLE STREET, SOMERVILLE, N.J. 722-7171 Enjoy Our Red Carpet Service R/5/27

HILLSIDE TWO FAMILY JUST REDUCED - 5 & 6 ROOM APARTMENTS 2 NEW OIL UNITS MID 20'S AND NORTH HTI r.e. Scott Co. Realtors 400 WESTFIELD AVE. ELIZABETH EL 5-8100 R/5/27

IRVINGTON 2 1/2 FAMILY-Maple Ave., 5-1/2-2 rooms, coal steam heat, close to schools and transportation. ALEXANDER SMAL AGENCY 374-4400 776 Springfield Ave. R/5/27

IRVINGTON 2 FAMILY - 5-6 rooms, oil heat, aluminum storm windows; to inspect call ALEXANDER SMAL AGENCY 374-4400 776 Springfield Ave. R/5/27

KENILWORTH NEW CAPE COD \$20,500

PRODUCT OF PROMINENT LOCAL BUILDER. Extremely desirable "A" residential area, 2 bedroom, first floor, science kitchen with large dining area, 2 full dormers, front & rear for easy future expansion. Full basement, outside celestial entrance. R. O. Cammarota AGENCY Elizabeth 4-3737; Evening CH 1-2228 R/5/27

LINDEN 2 - 4 Families

2 - 4 room apartments, oil heat, 1 1/2 baths, full basement, excellent financing arranged. FRENK & JAY, Realtors 500 Westfield Ave., Elizabeth EL 2-8131 R/5/27

LINDEN IT'S NEW!

All brick 2 family, each apartment has living room, dining room, kitchen, bedrooms, bath. Excellent location. See it today! KLUMAS & GAIS REALTORS 613 E. St. George Ave., Roselle CH 9-4425 Open daily 9-8, Sat. 9-4, Sun. 1-4 R/5/27

MAPLEWOOD JUST LISTED ON OAKLAND ROAD

Immaculate 3-bedroom Colonial; living room, dining room, modern kitchen screened-in rear porch, flagstone floor; deep lot, attractive grounds. Asking \$25,500. Immediate possession. Call Ray Gitter. Louis D. Stratton, Realtor 1730 Springfield Ave., Maplewood, 762-6400. Even. ES 4-3889 R/5/27

MAPLEWOOD JUST REDUCED-\$22,000

Adorable Cape-Cod, 16-years young; living room, dining room, large kitchen, bedroom and powder room on 1st; 2 bedrooms and colored tile bath on 2d; hot water gas heat; excellent condition. Call Marie Kiebaser. Louis D. Stratton, Realtor 1730 Spfld. ave., Mplwd. 762-6400. R/5/27

MILLINGTON SPOTLESS

Three bedroom 1 1/2 bath RANCH on half acre lot; tile bath; alum. stone and screens; perfect condition; price \$20,750. Call for appointment to inspect. ROBERT WAYNE, INC. BROKER 38 SO. FINLEY AVE. BASKING RIDGE 766-4111 R/5/27

MOUNTAINSIDE-4 Bedrooms, 3 baths, near Trailside Museum and Watching Reservation. Available August. Owner transferred. Must Sell. \$34,900. R/5/27

MOUNTAINIDE-4 Bedrooms, 3 baths, near Trailside Museum and Watching Reservation. Available August. Owner transferred. Must Sell. \$34,900. R/5/27

MOUNTAINIDE-4 Bedrooms, 3 baths, near Trailside Museum and Watching Reservation. Available August. Owner transferred. Must Sell. \$34,900. R/5/27

MOUNTAINIDE-4 Bedrooms, 3 baths, near Trailside Museum and Watching Reservation. Available August. Owner transferred. Must Sell. \$34,900. R/5/27

MOUNTAINIDE-4 Bedrooms, 3 baths, near Trailside Museum and Watching Reservation. Available August. Owner transferred. Must Sell. \$34,900. R/5/27

MOUNTAINIDE-4 Bedrooms, 3 baths, near Trailside Museum and Watching Reservation. Available August. Owner transferred. Must Sell. \$34,900. R/5/27

MOUNTAINIDE-4 Bedrooms, 3 baths, near Trailside Museum and Watching Reservation. Available August. Owner transferred. Must Sell. \$34,900. R/5/27

MOUNTAINIDE-4 Bedrooms, 3 baths, near Trailside Museum and Watching Reservation. Available August. Owner transferred. Must Sell. \$34,900. R/5/27

MOUNTAINIDE-4 Bedrooms, 3 baths, near Trailside Museum and Watching Reservation. Available August. Owner transferred. Must Sell. \$34,900. R/5/27

MOUNTAINIDE-4 Bedrooms, 3 baths, near Trailside Museum and Watching Reservation. Available August. Owner transferred. Must Sell. \$34,900. R/5/27

MOUNTAINIDE-4 Bedrooms, 3 baths, near Trailside Museum and Watching Reservation. Available August. Owner transferred. Must Sell. \$34,900. R/5/27

MOUNTAINIDE-4 Bedrooms, 3 baths, near Trailside Museum and Watching Reservation. Available August. Owner transferred. Must Sell. \$34,900. R/5/27

MOUNTAINIDE-4 Bedrooms, 3 baths, near Trailside Museum and Watching Reservation. Available August. Owner transferred. Must Sell. \$34,900. R/5/27

MOUNTAINIDE-4 Bedrooms, 3 baths, near Trailside Museum and Watching Reservation. Available August. Owner transferred. Must Sell. \$34,900. R/5/27

MOUNTAINIDE-4 Bedrooms, 3 baths, near Trailside Museum and Watching Reservation. Available August. Owner transferred. Must Sell. \$34,900. R/5/27

Real Estate Newsbriefs

Harvey Wesman and Stanley Jay of Elizabeth and Saul Schachter of Linden will participate in discussions relating to the appraising field at the annual Appraisal Conference sponsored by the American Institute of Real Estate Appraisers today in Princeton.

Financing in amount of \$85,000 has been arranged through the Bank of Commerce by Alexander Summer Mortgage Co. of Newark for the Flagship Restaurant, Route 22, Union.

A \$500,000 Health, Swimming and Recreation Center has been opened at Weequahic Park Tower, 21-story luxury apartment house at 455 Elizabeth ave. in Newark. The facility features an Olympic-size swimming pool, a Finnish sauna bath, lockers and lounge.

William E. Ryan of Roselle Park has been appointed assistant treasurer of the Frank H. Taylor & Son, Inc., East Orange realtors and mortgage bankers. Ryan has been a member of the Taylor organization since 1956.

Houses for Sale

MOUNTAINSIDE CAPE COD \$30,500 Large rooms, beautifully landscaped property, 2 1/2 living room-dining room combination, modern kitchen with eating space, glassed and screened porch, 4 bedrooms, 2 1/2 baths. Fireplace, carpeting, attic fan. Oil fired hot water heat, attached garage. Chas. G. Meierdierck Jr. Realtor 214 E. Broad St., Westfield AD 3-6639 Even.-Alice McLaughlin, AD 2-6862 or Hugh D. Clark, AD 3-0833 R/5/27

MOUNTAINIDE 10 Year Old Split Level

4 bedrooms, 2 1/2 baths, fireplace, near Watchung Reservation. \$39,500. CROSS COUNTY REALTY 851 Mountain Ave., Mountaintide AD 3-5400 R/5/27



## New College Board Chairman

Hugo B. Meyer of Summit, president of the US Fiber & Plastics Corporation, Stirling, was elected chairman of the Board of Trustees of Union Junior College at its annual meeting Monday.

Edward Aborn of Fair Haven, president of Tenco, Inc., Linden, was elected vice president, succeeding Meyer.

Warren W. Hakey of 72 Denham rd., Springfield, former superintendent of the Union County Regional High School District No. 1, was re-elected secretary.

Meyer, who joined the college's Board of Trustees in 1962, is a past president and a director of the Summit YMCA and a trustee of the Pingry School in Hillsdale.

Aborn is a member of the Baltusrol Golf Club in Springfield. He is a director of several banks.

Meyer is the ninth man to serve as board chairman in the 32-year history of Union Junior College.

## Newcomb Appointed To Coordinate Drive

Boyd Lawrence Newcomb Jr. has been appointed campaign coordinator for the Union County's GOP candidates for State Assembly. The announcement was made this week by Assembly Delegation leader Nicholas St. John LaCorte of Cranford.

Newcomb, who has been prominent in Young Republican activities in Union and

Middlesex counties, was chairman of the Westfield Area YR in 1959-61. In 1961, the Westfield group won an award as one of the top 10 YR clubs in the nation. In 1961-62, he served as Union County YR chairman.

Newcomb is currently the Scotch Plains delegate to the Union County Republican Executive Committee, and has served as a County Committee member since 1962.

**MEMORIAL DAY GET TOGETHERS!**

**SHOP-RITE**  
Special Reserve  
**BLENDED SCOTCH WHISKY**  
3.99 <sup>4/5</sup>

**SHOP-RITE**  
Finest Selection  
**BLENDED WHISKEY**  
2.99 <sup>4/5</sup>

**SHOP-RITE**  
100% GRAIN NEUTRAL SPIRITS  
**VODKA**  
EXTRA DRY  
2.79 <sup>4/5</sup>

**YOUR CHOICE: SHOP-RITE VODKA or GIN 2.79 <sup>4/5</sup>**

"Vodka": 100% grain neutral spirits... extra dry "Gin" another great summer cooler.

**THE PRICE IS RIGHT AT SHOP-RITE for the HOLIDAY**

**SAVE 40¢**  
With These Coupons



**SHOP-RITE SUPER MARKETS**  
OPEN ALL DAY MONDAY  
MEMORIAL DAY  
9 AM to 9 PM

**FRESH FRUIT & VEGETABLES**

**FRESH SWEET CORN**  
5 EARS **29¢**

<b>ASPARAGUS</b> JERSEY 49¢	<b>ORANGES</b> FLORIDA 10 for 39¢
<b>PEPPERS</b> GREEN FRESH 29¢	<b>CELERY</b> PASCAL CRISP 19¢
<b>ORANGES</b> SUNKIST seedless 10 for 49¢	<b>WATERMELON</b> RED RIPE & SWEET 5¢

**FROZEN FOODS**

Shop-Rite Frozen  
**ORANGE JUICE**  
7 6-oz. cans **\$1**

**Tip-Top, Libby or Reelmon—7 Flavors**  
**FRUIT DRINKS** 12 6-oz. cans **99¢**

**Shop-Rite or Libby White, Pink, Lo-Colorie**  
**LEMONADE** 12 6-oz. cans **99¢**

**DAIRY DEPT.**

Shop-Rite  
**CREAM CHEESE**  
8-oz. pkg. **25¢**

Shop-Rite Sliced Wisconsin Natural  
**SWISS CHEESE** lb. **59¢**

**DELI DEPT.**

Swift's Premium  
**CANNED HAMS**  
4 lb. can **\$2.89**

**SEAFOOD DEPT.**

**SHRIMP SALE**

<b>JUMBO SELECT</b> 60-70 Ct.	<b>PINK OR WHITE</b> 24-30 count per lb. <b>99¢</b>
	5 lb. box <b>\$2.99</b>

**COUPON SAVINGS**

**THIS COUPON WORTH 20¢**

... toward the purchase of  
**ANY HALF GALLON SHOP-RITE ICE CREAM**  
Coupon good at  
**ANY SHOP-RITE SUPER MARKET**  
WHERE ITEM IS AVAILABLE  
COUPON LIMIT - ONE PER FAMILY  
Coupon expires Saturday, June 3, 1965  
Coupon redeemed only on purchase of item listed  
(Union Combo Thurs.)

**COUPON SAVINGS**

**THIS COUPON WORTH 20¢**

... toward the purchase of  
**ANY 10-LB. BAG OF POTATOES**  
Coupon good at  
**ANY SHOP-RITE SUPER MARKET**  
WHERE ITEM IS AVAILABLE  
COUPON LIMIT - ONE PER FAMILY  
Coupon expires Saturday, June 3, 1965  
Coupon redeemed only on purchase of item listed  
(Union Combo Thurs.)

**SHOP-RITE'S FINEST QUALITY**

# SMOKED HAM

SHANK HALF FULL CUT

FULL CUT  
BUTT HALF 55¢  
CENTER SLICES AND ROAST 99¢

# 49¢

lb.

MAY WE SUGGEST FOR YOUR HOLIDAY COOKOUT PLEASURE

**WELL TRIMMED, FIRST CUT**

## CHUCK STEAKS

USDA CHOICE lb. **35¢**

<b>RIB STEAKS</b> 79¢	<b>TOP SIRLOIN</b> \$1.09
<b>CHUCK STEAKS</b> 45¢	<b>LEAN BEEF</b> 79¢
<b>CUBE STEAKS</b> 99¢	<b>SHORT RIBS</b> 49¢
<b>SHOUL. STEAKS</b> 99¢	<b>GROUND CHUCK</b> 65¢
<b>ROUND STEAKS</b> \$1.09	<b>GROUND ROUND</b> 89¢

**REGULAR STYLE USDA CHOICE**

## RIB ROAST

OVEN READY 69¢ lb. **59¢**

<b>RIB ROAST</b> 89¢	<b>ROUND ROAST</b> 99¢
<b>NEWPORT ROAST</b> \$1.09	<b>EYE ROUND</b> \$1.19
<b>CROSS RIB ROAST</b> 89¢	<b>CHUCK ROAST</b> 59¢
<b>L.I. DUCKS</b> 39¢	<b>CHUCK ROAST</b> 69¢

**CHICKEN PARTS**

<b>TURKEY ROAST</b> 89¢	<b>LEGS</b> 49¢	<b>BREASTS</b> 59¢	<b>LIVERS</b> 69¢	<b>WHOLE CHICKENS</b> 35¢
-------------------------	-----------------	--------------------	-------------------	---------------------------

**EVERYTHING'S PRICED RIGHT AT SHOP-RITE!**

**PINEAPPLE-GRAPFRUIT**

## DEL MONTE DRINK 4 12-oz. cans \$1

**YUBAN INSTANT** 20¢ OFF 9-oz. jar **\$1.23**

**HOLLAND HOUSE COFFEE** 4c OFF 6-oz. can **69¢**

**TOMATO SAUCE** DEL MONTE 10 8-oz. cans **89¢**

**HEINZ TOMATO KETCHUP** 4 1-pt. 4-oz. bottles **\$1.00**

**DELICIOUS KRAFT**

## MIRACLE WHIP 49¢

**EVAPORATED MILK** SHOP-RITE 8 14-oz. cans **\$1.00**

**REALEMON LEMON JUICE** 49¢

**SHOP-RITE SUGAR** MANY USES 5 lb. **49¢**

**SHOP-RITE COLA OR ORANGE**

## CANNED SODA 6¢

# THE BIG DIFFERENCE

Alcoholic Beverages are not sale priced! These are our everyday prices!

**OPEN MEMORIAL DAY**  
9 A.M. TO 9 P.M.

## BAPHAM LIQUORS

ROUTE 22, UNION, N. J.  
(NEXT TO ATLANTIC THRIFT STORES)

**ROUTE 22, UNION**  
ROUTE 22 and SPRINGFIELD ROAD — Next to Atlantic Thrift Center

**UNION CENTER**  
936 STUYVESANT AVE., UNION

(Prices effective through Saturday Night, May 29th, 1965. Not responsible for typographical errors. We reserve the right to limit quantities.)

There's a Shop-Rite Near You — Call ESsex 5-7300