

Your Want Ad
Is Easy To Place—
Just Phone 686-7700

The New

MOUNTAINSIDE

MICROFILMING CORP.
2 LLEWELLYN AVE.
WARTHORNE
NJ 0783

Dedicated To Reporting

Mountainside News

In An Unbiased Manner

VOL. 7—No. 38

Second Class Postage
Paid at Mountainside, N. J.

Subscription Rate
\$4 Yearly

MOUNTAINSIDE, N. J., THURSDAY, SEPTEMBER 2, 1965

Published Each Thursday by Suburban Publications Corp.
2 New Providence Road, Mountainside, N. J. 07036

15 Cents Per Copy

Hopes For Vote On Storm Drains By End Of Year

Ordinance Needed
To Authorize Funds;
No Budget Provision

George Coughlin, chairman of the Public Works Committee, said this week that he hopes for a public vote by the Mountainside Borough Council by the end of the year on a storm drainage proposal that is ready for delivery.

He will ask the Council tonight to set a date for a caucus meeting to discuss the measure, which was endorsed unanimously by the committee last week after a series of meetings with Killam Associates of Millburn, a consulting engineering firm. Other members of the Public Works Committee are William McCurley and George Stillwell.

Coughlin said that he hopes to have the proposal discussed at a public meeting — probably next month — after the Council has had time to deliberate.

Although he would not reveal the details of the proposal, he said it was in line with recommendations made by the consultants. "It was not an easy plan to devise," he said, "but now we know what we want to do." He said that if the Council does not approve of the proposal, he will call for a public vote to put the views of the councilmen on record. "I'll be glad," he said, "when we will all have reached a decision and are ready to proceed."

The proposal includes a recommendation for financing the project, but the Council will have the final say on this and other aspects of the plan. Funds for storm drainage relief were not provided in this year's budget. An ordinance authorizing such financing must be introduced, given a public hearing and final approval before work can start.

A preliminary study by the Killam firm last year, dealt with the area east of Summit rd. Coughlin said this was not continued because the Council then asked Killam to review the problem as it affects the entire borough.

Under the contract between the borough and the consulting firm, Killam will provide preliminary plans for storm drainage work for the entire borough and supervise various phases of whatever portion of the work the Council decides to carry out. The contract allows five years for implementation.

The contract calls for payment for the consultants on a sliding scale based on the amount of work done.

Three residents of the Darby lane — Linda Dr. section, located in the area east of Summit rd., attended last month's Borough Council meeting, demanding definite action to eliminate open storm drainage which they said caused flooding of their properties after storms.

Bliwise Is Accepted

Glen D. Bliwise, son of Mr. and Mrs. Bliwise, 1407 Chapel Hill, Mountainside, has been accepted a member of the freshmen class at Moravian College, Bethlehem, Pa. There are 323 students in the record-setting enrollment in the freshmen class. Classes begin next Wednesday.



WARM WELCOME — Mrs. Frances Shallcross, Mountainside Welcome Wagon hostess, has a basket full of gifts for newcomers Mrs. E. Duane Kemp, the wife of a U. S. Navy commander, and their five children. The family has

Just moved to 332 Raccoon hollow from Naples, Italy. Shown from left to right are Mrs. Shallcross and Connie Kemp, 15 (seated on hassock above); Mrs. Kemp, Daryl, 2; Deborah, 9; Kim, 8, and Eugene, 13 (seated on the floor).

Pastor Explains Plans To Utilize Lourdes Rectory

The new administration building and rectory now under construction on property adjacent to Our Lady of Lourdes Church and School in Central ave., Mountainside, is expected to extend the functions of the parish beyond its present limitations, Rev. Gerard J. McGarry, pastor, said this week.

The two-story brick and frame building, which is expected to be completed some time this fall, will be more than a rectory, Father McGarry explained, because it will contain two large basement meeting rooms with accordion doors that will close to provide a possible total of four meeting rooms.

A first-floor waiting room will be open all day and well into the night to persons who wish to consult with Father McGarry or either of his two assistant pastors, Rev. Francis F. McDermitt and Rev. Francis X. Carden, he said.

Other first-floor facilities will be a living room, dining room, kitchen, living quarters for a housekeeper, three offices and a record room.

The second floor will contain five bedrooms that will provide living quarters for the pastors and visiting priests and storage areas. There is also room to accommodate an additional priest if the parish is expanded, Father McGarry said.

Ground was broken in May. The first floor on the west and (Continued on Page 3)

PASTOR EXPLAINS

Meeting Interesting People Welcome Wagon Full Of Smiles

By MARIAN BROWN

Mrs. Frances Shallcross of 301 Old Tote rd. feels she has just about the best job a mother can have.

She's the Welcome Wagon hostess for Mountainside, and to her falls the warm and friendly task of welcoming the many interesting newcomers who put down stakes in the borough each week.

Equipped with a smile and a gaily-decorated basket of gifts, she sallies forth two mornings and afternoons a week to make her calls — without interrupting the schedule of her own family. She's home for lunch, after school and for all of the special times a mother is needed.

Last week she knocked on the door of U. S. Naval Commander and Mrs. E. Duane Kemp, who have just moved to 332 Raccoon hollow from Naples, Italy.

She was greeted by Mrs. Kemp, Connie, 15; Eugene, 13; Deborah, 9; Kim, 8, and Daryl, 2. Also Sugar, the dog, age 4.

Cmdr. Kemp is now serving shore duty with the Eastern Sea Frontier operation in the Federal Building in New York City. It is his job to keep track of all ships, United States and foreign, that sail within his area of supervision.

"We had no idea where we would locate when we returned to the United States," Mrs. Kemp said to her guest as she accepted the gifts and information about the bor-

ough that were offered to her. "But when we saw Mountainside, we thought it was so beautiful that we decided to live here."

Old hands at packing and unpacking, the family has quickly put into place the assortment of furniture and art treasures it has collected from all parts of the world.

There is a stone reproduction of the head of Michelangelo's "David" (purchased in Italy) on top of a walnut

table from India in the family room and brass candelabra from Crete over the living room mantle. A tall brass candle-holder from Morocco stands by the stairway.

Art treasures also include a number of paintings. Besides several originals there is a reproduction of Rembrandt's "Man In the Golden Helmet," a gift from Mrs. Kemp to her husband on their wedding anniversary, and a copy of illustrations from the interior walls of ruins at the Villa de Vitti in Pompeii. "The walls are so beautiful that artists sit around and copy them," Mrs. Kemp said.

BESIDES THEIR STORE of treasures from all over the world the Kemps have a personal collection of memories and anecdotes (personal and otherwise) with which to remember their travels.

There was the time they rode down the cobblestone streets of Madeira, Portugal, in a sled.

It's customary there, Mrs. Kemp explained, to ride a sled on snowless streets. The driver pushes from behind and then hops aboard. Sparks (Continued on Page 3)

WELCOME WAGON

Next Step
"The next step," he said, "will be up to the Borough Council." He said he intends to continue urging the Council to act on planning a new library building but added that the trustees cannot take official action themselves.

Asked about his preference for a site, he said he would prefer that a library be built at a location apart from other municipal buildings.

Mayor Frederick Wilhelm has cited difficulty of meeting requirements laid out by the federal government in the short time left before the deadline. In addition to the site and matching funds, the borough must provide preliminary drawings prepared by a registered architect and meet several other stipulations.

Holiday Deadline

Because of the Labor Day holiday on Monday, observance of this newspaper's Friday news deadline for the issue of next Thursday, Sept. 2, is particularly important. All organizational, personal and social news items should be submitted by tomorrow for publication Sept. 2.

Planning Board To Submit Recommendations Tonight For Amendment On Zoning

The Mountainside Planning Board is expected tonight to submit to the Borough Council minor recommendations affecting the Council's proposed amendment to the 1955 Zoning Ordinance, which had its first reading in July over a storm of public protest. The Board, in closed

session Monday, outlined its recommendations on the amending ordinance that would establish a new zoning classification to be called "preferred, restricted commercial A" for two parcels of property.

The property, now zoned residential, includes the A. A. Wilson tract in the north side of Rt. 22 and another large tract also on the north side of that highway, bounded by Central ave., Corrine ter. and Summit rd.

Robert Garrett, chairman of the Planning Board, said that the recommendations involve a "modification of language" and do not call for any major revisions of the amending ordinance.

Robert Catlin and Associates of Rockaway, planning consultants who conferred with the Planning Board on the measure last week, considered the ordinance "appropriate and reasonable" in terms of the borough's Master Plan, Garrett said.

Sept. 21 Hearing?

Mayor Frederick Wilhelm said that the Board is in "agreement with the intent of the ordinance." If the Board's recommendations meet with the approval of the Council the ordinance will be advertised and could conceivably have its public hearing at the next meeting of the governing body, Sept. 21, the mayor said.

Recommendations envisioned by the Planning Board include subjects such as the percentage of a piece of land that can be used for construction, setback from the street and side-yard requirements, parking requirements and population density control, Garrett said.

Objectors at the July meeting took the stand that no action should be taken involving the Wilson property while the current case between Wilson and the Borough is pending in Judge Milton Feller's court. In the litigation Wilson is seeking authorization to erect a store on the front of his property and a garden apartment on the balance of the approximately 12-acre tract.

Wilhelms reminded the objectors. He had asked the court to reverse a denial by the Board of Adjustment for a variance to expand the use of the property.

Objectors

The objectors at the July meeting included former Mayor Albert Hartung; Harry Swensen, president of the Pembroke Civic Association, which has vigorously opposed rezoning of the Wilson tract; Joseph Styba, a Democratic candidate for Councilman; Clyde Van Allen, and others.

Van Allen, a member of the Pembroke Association, said that his group was agreed that its members would act to halt the passage of the ordinance. Swensen has said that the group had consulted with a legal advisor on the subject.

The hiring of the Catlin firm was recommended by the Council at the July meeting when the ordinance was sent to the Planning Board for study and revision.

Repeat Bus Schedules

School bus schedules for Mountainside elementary and high school students, including Freshman Day at the regional high school, are repeated in this week's issue of the Echo as a public service.

1965-1966 Calendar Mountainside Public Schools

Sept.	7—Tuesday, Teachers' Meeting	
	8—Wednesday, Schools open; 1 p.m. dismissal	17
October	No holidays	21
Nov.	11—Thursday, Schools closed, NJEA Convention	18
	12—Friday, Schools closed, NJEA Convention	
	24—Wednesday, Schools close at 1:00 p.m., Thanksgiving Recess	
	29—Monday, Schools reopen	
Dec.	23—Thursday, Schools close at 3:00 p.m., Christmas Recess	17
Jan.	3—Monday, Schools reopen	31
Feb.	18—Friday, Schools close at 3 p.m., Mid-winter Recess	15
	28—Monday, Schools reopen	
March	11—Friday, Schools closed, Regional In-Service Meeting	22
April	7—Thursday, Schools close at 3 p.m., Easter Recess	15
	18—Monday, Schools reopen	
May	30—Monday, Schools closed, Memorial Day	31
June	23—Thursday, 1:00 p.m., dismissal	18
	24—Friday, Schools close at 1:00 p.m.	
		185
	1966 Summer—Tuesday, June 28, through Friday, July 29, Holiday, Monday, July 4.	23

Elementary Schools To Open Wednesday

Mountainside elementary school children will not receive transportation cards in the mail this week, Superintendent of School Dr. Levin B. Hanigan said this week.

Youngsters attending the borough's three elementary schools, Beechwood, Beechwood and Echobrook, and Our Lady of Lourdes School have been asked by Dr. Hanigan to check the bus schedule reprinted in this week's issue of the Leader-School. School will begin next Wednesday.

Transportation cards will not be sent this year because of the absence of Charles Wadas, transportation director and principal of Echobrook School, who is reported in "very good" condition at Overlook Hospital following an operation last week.

1,270 Students

Dr. Hanigan reported that the borough's elementary schools will open their doors this year to some 1,270 youngsters — about the same as last year, he said. A half-session with dismissal at 1 p.m. will be held Wednesday. School will be held for a full day from 9 a.m. to 3 p.m. beginning Thursday.

There will be about 335 youngsters at Our Lady of Lourdes School this year, a jump of 35 over last year's enrollment figure of 300, Sister Genevieve Agnes, principal, reported.

The parochial school will open its doors to its first eighth grade class, she said. The school lodged grades one through four when it opened four years ago, and it has added one grade each year since.

"We now have a complete elementary school," she said, "and at the end of this year we will hold our first graduation."

Continue IFA Program
Innovations are scheduled for the public schools also. Dr. Hanigan said that the IFA (initial teaching alphabet) program introduced last year will be con-

tinued this year. One-half of the first grade children will participate in the program, he said. They were selected on the basis of tests conducted among kindergarten children last year to determine those who would most benefit from the program.

Tests conducted on those who participated last year, he said, revealed that students learning to read with IFA "generally achieved better" than those who learned with traditional methods, although the brighter youngsters learn as rapidly with either method.

A "linguistic spelling" program will be introduced in Beechwood School in one classroom in each of grades one through four and in both fifth grade classes.

Economics In Grade 1, 2
Economics will be introduced to one first and one second (Continued on Page 3)

ELEMENTARY

Gets Commission After AF Training

IGNACIO, Calif. — David L. Corbett of Mountainside, N.J., has been commissioned a second lieutenant upon completion of four weeks of U.S. Air Force training at Hamilton AFB, Calif.

Lt. Corbett, son of Mr. and Mrs. Luke W. Corbett of 382 Short dr., Mountainside, has been a member of the Air Force Reserve Officer Training Corps unit at the Citadel, Charleston, S.C., where he received his bachelor's degree in business administration upon graduation in May.

The lieutenant, a graduate of Westfield High School, participated in Air Force flying and support operations at the Air Defense Command base.

ECHO PROFILE — Sgt. Blair Murphy

Mountainside Police Sgt. Blair Murphy has been assigned to the desk at the Police Department ever since he attained his present rank in 1959, but he says he's an outdoor man at heart.

He grew up in Mountainside before homes began to crowd out formerly expansive wooded areas, and he used to hunt small game where his own home at 1295 Poplar ave. now rests.

The borough was a considerably smaller community then, and the roads he walked to Echobrook School, Mountainside's only elementary school at the time, were country roads.

After graduation from Jonathan Dayton Regional High School in Springfield he joined the U.S. Navy Construction Battalion and saw active duty in World War II operations in Okinawa.

With the war over, Murphy found his heart was still with the out-of-doors, and

he enrolled at the Delaware Valley College of Science and Agriculture in Doylestown, Pa., where he majored in agriculture for one year.

He said he doesn't know why or when he decided not to be a farmer. He knows he got more out of college than an education, however, for it was on a blind date to a college dance that he met his wife, the former Barbara Webb of Scotch Plains.

The couple was married in 1950. They have two sons, Charles, 14, and Jim, 12. They moved to their present home from the Murphy family homestead in Woodland ave. in 1960.

After college, Murphy put to use a skill he learned in the Seabees — driving a truck. He worked in this capacity for the Union County Road Department for eight years. He liked it, he says, because it kept him out-of-doors.

(Continued on Page 3)
ECHO PROFILE

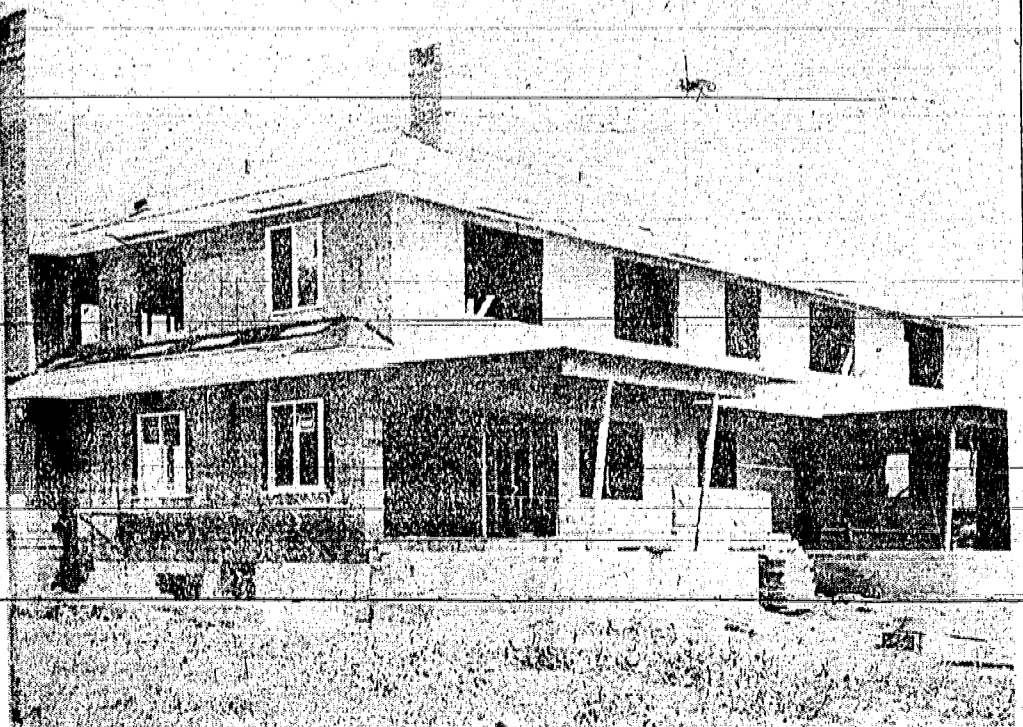

ADMINISTRATION BUILDING—The new building under construction in Central ave., Mountainside, adjacent to Our Lady of Lourdes Church and School, is an administration building and rectory that will be used for conducting church business and as living quarters for the priests. It is expected to be completed some time this fall.



SGT. BLAIR MURPHY

10 REASONS WHY YOUR BETTER CLOTHES & SCHOOL CLOTHES NEED BETTER CLEANING

NEED BETTER CLEANING

BY

Le BOEUF CLEANERS

1. French Cleaning
2. Hand-Finishing
3. Guaranteed Satisfaction
4. Free Pick-up and Delivery
5. Minor Repairs Free
6. Nation-wide Bridal Service
7. 75 Years in Business
8. Household Experts
9. Italian Knit Specialist
10. Recommended by Thousands

Le Boeuf Cleaners
232 Amherst St., East Orange

OR 3-3600 OR 3-5500

Our trucks are in your neighborhood twice a week
Our phones are at your service 24 hours a day

DRIVE SAFELY

Olympic Park Announces Features For Closing Week Of 1965 Season

Five days remain, counting today, in Olympic Park's 1965 season. The holiday weekend will close the Irvington-Maplewood amusement park's 50th anniversary year.

The free circus for the final week features Bob and Lauren Top who skate on a six-foot circular platform atop a 60-foot flagpole. Top learned to roller skate on the sidewalks of New York; his wife was a concert harpist in Santiago, Chile, when he met her.

Lona Antelek and Her Canines, an unusual dog troupe, and Leo Gasca, Mexican tight wire performer, round out the bill being offered at 4 and 9:30 p.m. daily through Monday.

Concerts by Basile's Olympic Park Band will be presented afternoons and evenings in The Grove.

The four-million-gallon swimming pool also will be open through Monday. Nearly 1,000 swimmers won certificates there Saturday on successful completion of classes conducted by the Newark Red Cross.

RENT THAT ROOM with a Wont Ad. Only 10c per word (min. \$2.40). Call 686-7700.

BACK TO SCHOOL ON A HONDA

CALL 201 **PL 7-8338**

V.I.P. HONDA AUTOS
WEST FIFTH AND ARLINGTON AVE.
PLAINFIELD PL 7-8338

NOW INTRODUCING THE NEW HONDA 305 SCRAMBLER "Lightning on Wheels"

EXCLUSIVE LOW INSURANCE RATES FROM \$30 . . . AGE NO FACTOR

175 CYCLES IN STOCK

To choose from We Deliver Anywhere
Only \$245 (Model Shown)

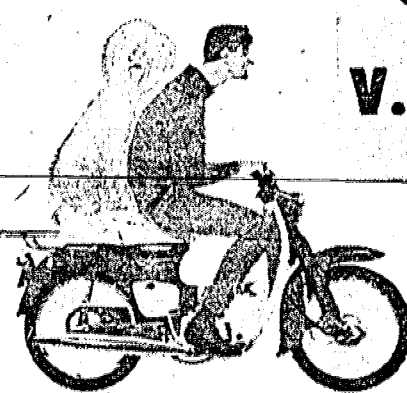

Peace Pilgrimage Set For Sept. 19

Thousands of Knights of Columbus members in New Jersey will travel to Williamstown on Sunday, Sept. 19, for the 15th annual Pilgrimage of Peace.

Exercises are scheduled to begin at 2:15 p.m. at the monument on Main st. where Steward A. Schroeder, state K of C deputy, will place a wreath to commemorate the community's war dead.

Uniformed members of the 4th Degree will then escort the delegations from 168 K of C councils from around the state in a mile-long march to the sanctuary and shrines of St. Mary's Church prayer garden where Mgr. Francis J. Cosgrove will lead the recitation of the rosary.

The pilgrimage is sponsored by the New Jersey State Council of the Knights of Columbus.

Truck Theft Reported In Super Market Lot

Union police are investigating a stolen truck reported in Friday by the A & P food store on Morris ave.

The truck, a panel model belonging to the Fechtner Plumbing and Heating Company, was last seen being driven toward Springfield from the lot by an employee of the company. The registration was in the glove compartment.

DEATH NOTICES

BARBOIS—Julia T. on Wednesday August 25, 1965, of 278 Hazel Place, Union, beloved mother of Donald E. Barbois, grandmother of 1 grandchild. Funeral was conducted from "Haberle & Barth Colonial Home," 1100 Pine Ave., Union, on August 26, 1965.

BAUDISTE—William F., suddenly on Saturday August 28, 1965, aged 73 years, of 91 40th St., Irvington, husband of the late Ida (nee Hugin); devoted father of Arthur J., Elizabeth, Eleanor Santorini, Harvey S., Frederick R. and Richard D. Baudiste; brother of Alfred Miller of St. Peter's Church, Plainfield. Also survived by 13 grandchildren. Funeral service at "Haberle & Barth Colonial Home," 1100 Pine Ave., Union, on August 29, 1965, at 10 a.m. Interment, Rosedale Cemetery, Union, N.J.

BILLETTER—On Saturday, August 28, 1965, G. Russell, of 1475 Brookside Drive, Union, N.J.; beloved husband of Eibel (Steele); devoted father of Dale Billetter and James Billetter; also survived by 3 grandchildren. Funeral service at "Haberle & Barth Colonial Home," 1100 Pine Ave., Union, on August 29, 1965, at 10 a.m. Interment, Rosedale Cemetery, Union, N.J.

BURKONT (nee Nautsyzynski)—On Sunday August 29, 1965, Helen, of 85 Highfield, devoted mother of Marion; devoted grandmother of Edwin; loving grandmother of 3 children; dear sister of Antoni, Adam, Lawrence and Mrs. Cecelia Dzierzowski. Funeral was from the "Edward P. Laskowski Funeral Home," 1405 Clinton Ave., Sanford, N.J., on August 30, 1965, at 10 a.m. Interment in Holy Cross Cemetery, North Arlington.

CAVAGH—Martha T. (nee Hogan), on Thursday, August 26, 1965, of 962 Grove St., Irvington, beloved wife of John J. Cavagah Jr.; daughter of Elizabeth Scala. Funeral was from "Haberle & Barth Home for Funerals," 971 Clinton Ave., Irvington, on August 27, 1965, at 10 a.m. Interment in Holy Cross Cemetery, North Arlington.

DEISLER—On Friday, August 27, 1965, Harold J., of 106 Lincoln Pl., Irvington, N.J., beloved husband of Helen (Orndt); uncle of Linda Crosby, Ann and Eric Scherk, Norman Gerndt and held at the McCracken Funeral Home, 1500 Morris Ave., Union, Interment, Hollywood Memorial Park.

DODOSY—Rose, on August 30, 1965, of 170 Columbia Ave., Newark; beloved wife of the late Julius; devoted mother of John of Newark; grandmother of 4 grandchildren and 6 great-grandchildren. Funeral services from the Wozniak Memorial Home, 320 Myrtle Ave., off 18th Ave., Little Ferry, N.J. Frank Kavach officiating. Interment Hollywood Memorial Park.

GLENN—Florence (Wiegert), on Wednesday, August 25, 1965, of 809 So. 13th St., Newark, beloved wife of Harry Glenn; mother of Paul, Helen, Pauline and George Wiegert. Funeral service was at "Haberle & Barth Home for Funerals," 971 Clinton Ave., Irvington, on August 26, 1965, at 10 a.m. Interment, Hollywood Memorial Park.

JANCUSKA—On Thursday, August 26, 1965, Joseph Sr., of 318 Lashelle Ave., Irvington, N.J.; beloved husband of the late Eva Jancuska; devoted father of Joseph and Mrs. Dorothy Jancuska; also survived by 11 children, 11 grandchildren, 3 great-grandchildren and 1 great grandchild. The funeral service, was held at the McCracken Funeral Home, 1500 Morris Ave., Union, Interment Hollywood Memorial Park.

KIIZU (Kishikawa)—On Sunday, August 22, 1965, Walter, of 1241 Highland Ave., Union, N.J., beloved husband of Eleanor (Kindelberger); devoted father of Peter, Diane, Sharon and Denise; brother of Ben and John Kiizu. Mrs. Sophia Dickhut and Mrs. Charlotte Gansola. Funeral held from the McCracken Funeral Home, 1500 Morris Ave., Union, Solemn High Mass of Requiem, St. Michael's Church, Union.

LAMOND—On Thursday, August 26, 1965, Mabel Ruth (Lands), of 3 Windsor Terr., Neptune City, N.J., formerly of Irvington, beloved wife of J. Lewis Lamond; devoted mother of Mrs. Mabel Gomer; sister of David Lands and Miss Gladys Lands and Mrs. Florence Miele; also survived by 3 grandchildren. Funeral service was held at the McCracken Funeral Home, 1500 Morris Ave., Union, Interment Hollywood Memorial Park.

MAYER—On Saturday, August 28, 1965, Joseph M., of 1489 Morris Ave., Union, N.J.; beloved husband of Elizabeth (Greter); devoted father of Mrs. John Staba; brother of Mrs. Rose Harms and Mrs. Mary Miller; also survived by 1 grandchild. Funeral was conducted from the McCracken Funeral Home, 1500 Morris Ave., Union, High Mass of Requiem at Church of Christ, The King, Hillside, Interment in Holy Sepulchre Cemetery.

MINDNICH—On Wednesday, August 25, 1965, Eugene P., of 25 Allison Rd., Roselle, N.J., beloved husband of Elizabeth (nee Egidio); devoted father of Stephen Mindnich and Mrs. Robert Bellew; brother of Mrs. Philip Schneider; also survived by 3 grandchildren. Funeral was held from the McCracken Funeral Home, 1500 Morris Ave., Union, High Mass of Requiem at St. Joseph Church, Roselle, Interment, St. Gertrude Cemetery, Woodbridge.

MORAN—On Tuesday, August 24, 1965, Mrs. Ida (Hietrick), formerly of Springfield Ave., Newark, N.J., wife of the late James M. Moran; mother of Miss Helen Moran. The funeral was conducted from the McCracken Funeral Home, 1500 Morris Ave., Union, Mass of Requiem at St. Peter's Church, Lyons Ave., Irvington, Interment, Gate of Heaven Cemetery, Hanover.

NORICK—On Aug. 24, 1965, Joseph (Norek), of 613 Maplewood Ave., Roselle Park; beloved husband of the late Mary-Norick; funeral from the "Haberle & Barth Colonial Home of 330 Elizabeth Ave., Elizabeth, Solemn High Mass of Requiem St. Adalbert's Church, Elizabeth, Interment, St. Michael's Cemetery, Linden.

SPAGNUOLO (nee Desimone)—Carmela, aged 76, wife of the late Alexander, residence 84 Lincoln Ave., Orange; mother of Alexander and Ernest of Rael Orange; Jerry, Mrs. Anna Stefanello, Mrs. Helen Stanouch, all of Orange; seven grand children and five great-grandchildren. Funeral from the Raymond Funeral Center, 323 Sanford Ave., near Tremont Ave., Requiem Mass St. Joseph's Church (Tremont Ave.).

STUEBER—Cecil F. (nee Boylan), on Friday, August 27, 1965, of 1872 Arbor Lane, Union, N.J.; beloved wife of Louis M. Stueber; devoted mother of Mrs. Mary L. Kahan of Costa-Mesa, Calif.; also of Mrs. Katherine Thompson and Matthew Boylan; survived by 2 grandsons. Funeral was conducted from Haberle & Barth Colonial Home, 1100 Pine Ave., Union, on August 28, 1965, at 10 a.m. Interment, Woodland Cemetery, Newark.

TOMASKO—On Friday, August 27, 1965, Martin, of 491 Colonial Ave., Union, N.J.; beloved husband of the late Elizabeth (Bellia); devoted father of Edward J. Tomasko and Mrs. Helen J. Graham; also survived by brother in Czechoslovakia and 1 grandchild. Funeral service was held from the McCracken Funeral Home, 1500 Morris Ave., Union, High Mass of Requiem was held at Church of Christ, The King, Hillside, Interment Gate of Heaven Cemetery.

TRONT—On Monday, August 23, 1965, Stanley of 69 Jones St., Newark, beloved brother of Joseph of Detroit. Funeral was from the "Edward P. Laskowski Funeral Home," 1405 Clinton Ave., Sanford, N.J., on August 24, 1965, at 10 a.m. Interment, Woodland Cemetery, Newark.

WELLS—On Friday, August 27, 1965, Mildred H. (Diaperio), of 2531 Audrey Terr., Union, N.J., beloved wife of the late Alphonse Wells; devoted mother of Kenneth and Thomas; daughter-in-law of Mrs. Mary Wells; sister of Anthony Diaperio, Mrs. Christopher Parina, Mrs. Aloysius Burak and Mrs. Samuel Vassallo. The funeral was conducted from the McCracken Funeral Home, 1500 Morris Ave., Union, High Mass of Requiem at St. Joseph's Church, Maplewood, Interment, Olive Cemetery, Elizabeth.

ZURAWSKI (nee Dankowski)—On Monday, August 23, 1965, Joseph, of 187th Ave., Newark, beloved wife of the late Frank; devoted mother of Henry, Julius and Steven; dear grandmother of 11 grandchildren and 1 great-grandchild. Funeral from the "Edward P. Laskowski Funeral Home," 1405 Clinton Ave., Sanford, N.J., on August 24, 1965, at 10 a.m. Interment, St. Teresa Cemetery, Summit.

AMISH—On Aug. 23, Mary Marko, of 204 Duvoe pky., Vauxhall.

CHENIERE—On Aug. 27, Frances, of Iselin, formerly of Linden.

LUMMING—On Aug. 26, Robert W., of 145 Vermont ave., Vauxhall.

DALY—On Aug. 27, Florence, of 556 Cleveland ave., Linden.

DONNER—On Aug. 25, Elliot M., of 12 Marshall Ave., Vauxhall.

GREENHORFF—On Aug. 28, Joseph, of 204 Duvoe pky., Vauxhall.

HARVEY—On Aug. 30, Grace B., of 187 Isabella ave., Irvington.

HEINZE—On Aug. 24, Kelly K., formerly of Irvington.

HUNTER—On Aug. 30, Norman L. Sr., of 1114 N. Stiles St., Linden.

JENKINS—On Aug. 31, William, of 811 Pinewood rd., Union, N.J.

JONES—On Aug. 30, Fred B. Sr., of 615 Union st., Linden.

KOLASKI—On Aug. 26, John W., of 106 Mill rd., Irvington.

KUBE—On Aug. 29, Rose, of 132 Fernwood rd., Linden.

LARIERI-PIRONE—On Aug. 26, Rose, of 1492 Walker ave., Union.

MARBER—On Aug. 26, Elizabeth L., of 18 W. Second, Roselle.

NEELS—On Aug. 27, Louis, of 708 Chestnut St., Roselle Park.

NEVILLE—On Aug. 24, Elizabeth, of 31 N. Eighth st., Kenilworth.

OLYNICK—On Aug. 29, Margaret C., of 1244 Magnolia St., Union.

OLIVER—On Aug. 24, Lafayette, of 233 Oswald pl., Vauxhall.

PANZER—On Aug. 28, Irving, of 5 Manor pl., Vauxhall.

PASSMORE—On Aug. 29, Eshelyn Jenkins, of 26 Forest, Springfield.

POLLOCK—On Aug. 29, Percy, of 277 Morris ave., Springfield.

QUINN—On Aug. 27, Dorothy, of 607 Fairfield Ave., Kenilworth.

ROBINS—On Aug. 23, Helen, of Plainfield, formerly of Roselle.

RUKOSKY—On Aug. 27, Joseph A., of 27 Warner ave., Springfield.

ROLSING—On Aug. 19, John, formerly of Irvington.

SHYKA (Shyka)—On Aug. 26, Stephen, of 335 Mitchell ave., Linden.

SMITH—On Aug. 27, August, of 101 Union Ave., Irvington.

SMITH—On Aug. 26, Frederick L., of Cranford, formerly of Linden.

SPINA—On Aug. 24, Anthony, of 11 Roselyn pl., Vauxhall.

TRINKL—On Aug. 20, John, of 226 South Wood St., Linden.

VAN ORBEN—On Aug. 31, Violet (Amacher) of 1871 Vauxhall rd., Union.

VERDIN—On Aug. 20, Frank, of 126 Dalton St., Roselle Park.

WALTON—On Aug. 30, Joseph, of 209 W. 15th St., Linden.

WASSER—On Aug. 27, Eric D., of Maplewood, formerly of Union.

WEISS—On Aug. 27, Samuel, of 153 Montgomery Ave., Irvington.

WHITEHEAD—On Aug. 28, Cora E., of 4717 Burnet ave., Vauxhall.

WILKINSON—On Aug. 28, George A., of 75 Sanford pl., Vauxhall.

Kempler shoes
toe the mark in
back-to-school parade
of famous brands

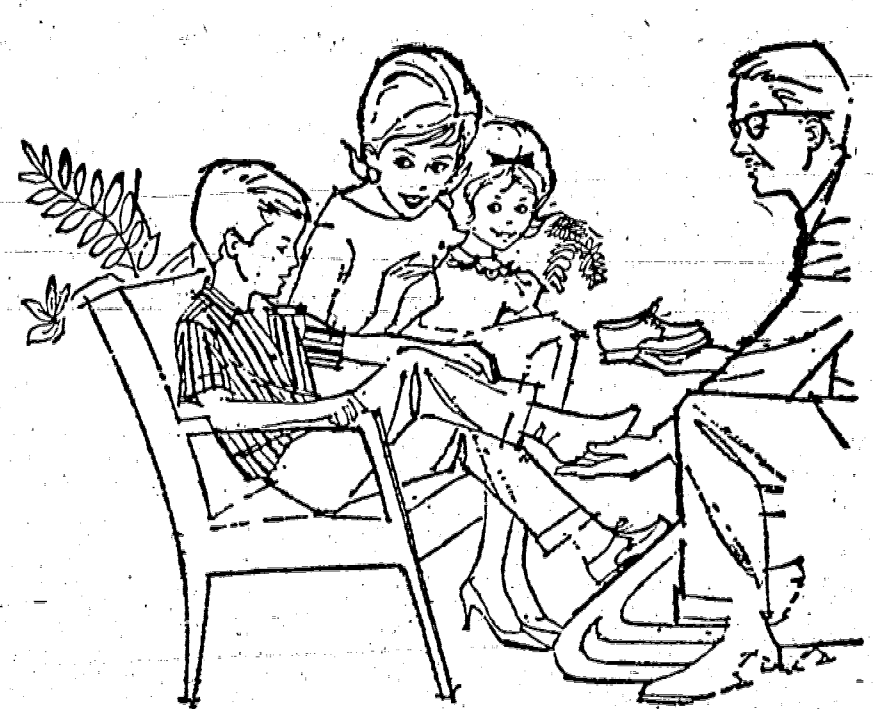

Kempler experts will fit young people as perfectly as it can be done . . . wide choice of styles, colors and sizes in our Irvington, Union and Livingston stores

We show just a few of the many styles in our large collection.

JUMPING JACKS



Girls' black velvet oxford with black alligator-trim.
Sizes 8 1/2 to 12, 7.98
Sizes 12 1/2 to 4, 8.98

MISS Lazy Bones



Girls' black velvet oxfords with patent-trim, all-over black or all-over navy blue calf.
Sizes 8 1/2 to 12, 7.98
Sizes 12 1/2 to 4, 8.98

Gerwinettes



Girls' fashionable new ghillie ties in black-velvet, tan or green pigskin.
Sizes 12 1/2 to 4, 8.98
Sizes 4 1/2 to 9, 8.98

Edwards



Girls' smart sturdy school ties in black-velvet, red-alk, tan or grey buck.
Sizes 6 1/2 to 8, 7.98
Sizes 8 1/2 to 12, 8.98

Fortune



Boys' classic hand-sewn penny loafer in cordovan.
Sizes 3 1/2 to 6, 9.98

Edwards



Girls' lizard grain strap shoe in red or black.
Sizes 8 1/2 to 12, 7.98
Sizes 12 1/2 to 4, 8.98

gerberich



Boys' black slip-on with boxer top to prevent slipping.
Sizes 3 1/2 to 6, 8 to EEE . . . 10.98

Hush Puppies



Girls' tan brushed pigskin oxford, water-repellent and soil-resistant.
Sizes 10 to 12, 6.98
Sizes 12 1/2 to 4, 7.98

... A NEW HOME ON YOUR MIND?

For a better selection of homes in the area don't miss the Real Estate Listings Pages. Remember . . . check your LOCAL PAPER FIRST!

Hollywood Florist
1682 STUYVESANT AVE.
UNION - IRVINGTON
We specialize in Funeral Design and Sympathy Arrangements for the bereaved family. Just phone: MU 6-1838 or MU 7-1838

Homerooms Listed For Gov. Livingston

The following homerooms were assigned this week to students who will enter Gov. Livingston Regional High School, Berkeley Heights, on Thursday. Students were assigned according to these alphabetical categories:

FRESHMEN
Adamiak to Blume, Miss Bakum, cafeteria D; Boly to Cognetti, Mr. Bukavitch, cafeteria A; Coletta to Dvorin, Miss Crescenzi, Room 101; Eisenhauer to Gosewehr, Miss DeStephanis, Room 4; Grafanakis to Imbimbo, Miss Madin, Room 113;

Langman to Langhein, Miss Mesback, Room 103; Langston to Marx, Miss Messina, Room 120; Massa to Ott, Mrs. Chi, Room 15; Outzen to Purchase, Mrs. O'Malley, Room 203; Radzio to Saunders, Miss Domenick, Room 14; Savarese to Slicker, Mr. Topper, cafeteria B; Sterzinger to Whilet, Mrs. Wimmer, Room 10; and Wall to Zetterstrom, Mrs. Perry, cafeteria C.

SOPHOMORES
Almsy to Braun, Mrs. Brichele, Room 117; Brichele to Chirm, Mrs. Brothers, Room 205; Chirm to Dietsche, Miss Donnelly, Room 104; Di Lorio to Frazier, Mr. Bugan, Room 244; French to Groves, Miss Grall, Room 12; Grubel to Heimlich, Mr. Hendricks, Room 208; Heller to Kekol, Mr. Janoff, Room 3; Karlik to Laulette, Miss Kuenzil, Room 201; Leck to

Masullo, Mr. Mackrin, Room 14; Mathews to Nolte, Mr. McMullin, Room 9; Norulak to Raimondi, Miss Sattler, Room 108; Reber to Sauerberger, Mr. Verbaro, Room 209; Sauerborn to Sommerwerk, Mr. Verschuren, Room 209; Songster to Trakimas, Mr. Winter, Room 204; and Traeger to Zezolajski, Mr. Yardley, Room 105.

JUNIORS
Adamck to Caldwell, Mrs. Lincoln, Room 112; Cameron to D'Alluri, Mr. Martino, Room 202; Davison to Egles, Miss McManus, Room 2; Einstein to Hague, Mr. Kyreakakis, gymnasium; Hale to Kasperen, Miss Otto, Room 6; Keller to McCullin, Mrs. Romano, Room 8; McDonough to Pagano, Miss Shaffer, Room 1; Palubniak to Sapienza, Miss Sibilia, Room 107; Sarich to Thomas, Mr. Stein, Room 110; and Thompson to Ziegman, Mr. Yager, Room 13.

SENIORS
Adam to Brownell, Mr. Gerchow, Room 5; Caldwell to DeVito, Mrs. de Celis, Room 16; Devlin to Greenberg, Mr. Katz, Room 125; Gross to Jones, Mrs. Lewis, Room 102; Juhonowski to Marinelli, Mrs. McDewitt, Room 119; Martin to Pantano, Mr. Meeks, Room 7; Parker to Schiavo, Mr. Pollack, Room 111; Schiefelbein to Testa, Mr. Robinson, Room 121; and Thurston to Young, Mr. Slattery, Room 17.

Board Discusses Building Plan For Commercial Site

A request by Maurice Weill, president of the Murray Construction Co. of Springfield, to build a speculative commercial building at 250 Sheffield st., Mountainside, was taken under consideration by the Planning Board Monday night after a discussion of the interpretation of the term "building line" in the borough's building code.

Plans submitted by Weill, who is owner of the property, provided a screened-in executive parking area for 25 cars in front of the building but behind a required setback from the street. The Board said it would seek the opinion of its attorney concerning the legality of the request and asked Weill to submit a design of the seven-foot high concrete block decorative screen that would shield the parking area from the street.

Weill said this plan was designed to offset problems presented by the narrowness of the property. The parcel is 140 feet wide and 640 feet deep. The steel and masonry building shown in the plans would be 110 feet wide and 234 feet deep. Parking for an additional 100 cars would be provided in the back of the building.

In other business the Planning Board approved a request presented by Martin Vincenzoni of Westfield, general contractor, to construct movable partitions in the second floor of the Mountainside branch of the National Bank of Westfield at 855 Mountain ave. subject to a review of parking facilities. Plans have been drawn to increase usable office space in the two-story brick colonial building in order to provide space for an insurance underwriter's office, Vincenzoni said. He said the parking lot provides space for 30 cars.

The Board also reapproved two previously-granted subdivisions. It reapproved requests by James and Paula Biondi of 1026 Prospect ave. for a subdivision of one lot into three, originally granted in September 1960, and by Walter Rosenzant of 1216 Rt. 22 for subdivision of one lot into two, originally approved last February.



Electro Dynamic Appoints Stanton Chief Engineer

W. Norman Stanton of 265 Appletree lane, Mountainside, has been appointed chief industrial engineer for the Electro Dynamic Division of General Dynamics Corporation.

Formerly a regional manager for the use of high energy metal-working machines, Stanton's new responsibilities include: labor standards, cost estimating, capital equipment justification, hydraulic engineering and tool-room functions.

Previous employment was with Vickers, Inc., Detroit, Mich., and Ruckel Machinery Co., New York City as a hydraulic application engineer.

Bells To Chime At Regional For Borough Students

Some 1,455 to 1,475 teen-agers from Mountainside, Berkeley Heights and Kenilworth are expected to pour into Governor Livingston Regional High School when school bells toll at 8:25 a.m. next Thursday.

Freshmen will report at 8:25 a.m. Wednesday for a half-day orientation program that will include an assembly and a series of shortened classes.

Home-room assignments will be distributed in the school buses and will be printed on posters inside the building. Student guides will be on hand on Freshman Day to direct newcomers to their proper rooms.

Higher Enrollment
This year's enrollment is some 61 to 81 students over last year's enrollment of 1391, but the number of freshmen is down this year. There will be 400 freshmen this year compared with 475 last year, because last year's freshman class included students from Kenilworth. This year freshmen from Kenilworth will attend the Jonathan Dayton School in Springfield.

Upper classmen will attend an opening day assembly program Thursday, while freshmen, who will have attended a similar program the day before, remain in their home rooms.

The only innovation this year in the school program will be a second year of technically-oriented drafting, which will involve a work-study program in which the students are assigned to business and industrial firms half of each school day to receive on-the-job training for which they are paid.

Use IBM Machines
If student schedules look different this year, it will be because they were printed on IBM machines at the IBM Data Center in the Time and Life Building in New York City over the summer.

Bernard Carr, guidance director, said this week that the student enrollment has become great enough to necessitate the use of computers for scheduling purposes.

Meeting Interesting People Welcome Wagon Full Of Smiles

(Continued from Page 1)

fly from the friction caused by the wooden runners skimming along the cobblestones.

Two-year-old Daryl remembers that one of the famous Gibraltar monkeys bit her hand.

The family traveled as often as possible when Cmdr. Kemp was not aboard his ship, the U. S. S. Tallahatchie County, directing the vessel's continuous maneuvering operations. The ship is an "advance aviation base" — equipped with everything necessary to set up an aviation base in advance of a military operation. It is the only naval vessel skippered by a naval aviator, Mrs. Kemp explained.

Before the family's assignment in Naples, they lived in Alexandria, Va., while Cmdr. Kemp worked in the office of the Chief of Naval Aviation in the Pentagon.

They have also lived in California, near Long Beach, where Cmdr. Kemp maneuvered in the Orient.

The children proudly display a picture of their father taken with astronaut Gordon Cooper aboard the U. S. S. Kearsarge on its historic mission to retrieve Scott Carpenter and Walter Shirra from the Pacific.

branch of the American Association of University Women, and religious organizations.

Local merchants give newcomers a welcoming gift. These are followed by a second gift, presented to the newcomers when they make their first visits to Mountainside shops.

Mrs. Shallcross is one of approximately 6,000 Welcome Wagon hostesses making about a million calls a year

from the friction caused by the wooden runners skimming along the cobblestones.

Two-year-old Daryl remembers that one of the famous Gibraltar monkeys bit her hand.

The family traveled as often as possible when Cmdr. Kemp was not aboard his ship, the U. S. S. Tallahatchie County, directing the vessel's continuous maneuvering operations. The ship is an "advance aviation base" — equipped with everything necessary to set up an aviation base in advance of a military operation. It is the only naval vessel skippered by a naval aviator, Mrs. Kemp explained.

on families in the United States, Canada, United Kingdom, Puerto Rico and Trinidad.

For this work she took special training in public relations before setting up operations in Mountainside last April. She then had to introduce herself to the local merchants. Her first call was made May 11, and since then she has welcomed 80 families to the community.

The summer is a hostess' busiest time, she explained, because that is when most moves are made. By the end of this year some 150 families will have moved into the town, she said, about half of this number during the summer.

When Mrs. Shallcross isn't calling on newcomers, she's home taking care of her husband, William, and three children, Diane, 20, Robin, 12, and William Jr., 10. Diane is a student at Winthrop College, the Women's College of South Carolina, in Rock Hill, S. C.

"My family and job both keep me busy," she explained, "but I love everything I do. I juggle my schedule to suit myself, and things work out beautifully."

Van Nest Named For Fellowship At Columbia U.

Robert J. Van Nest of 1538 Deer Path, Mountainside, has been chosen an international fellow at the Columbia University Graduate School in New York.

A beginning graduate in European history, he is among 70 students chosen for the program which combines graduate study with advanced training in international affairs.

The 24-year-old Van Nest was graduated in June from St. Lawrence University, Canton, N. Y., with magna cum laude distinction.

He is a member of Phi Beta Kappa and Phi Sigma Alpha and was outstanding in parliamentary student government and in the college model security council.

Van Nest was born in Summit. He attended Jonathan Dayton Regional High School, Springfield, and was graduated from Governor Livingston Regional High School, Berkeley Heights.

Mrs. Shallcross gave the Kemps a letter from the mayor, welcoming them to Mountainside, an invitation to become members of the Newcomers Club, literature about the local Girl and Boy Scout organizations and Post Office, a list of doctors on the staff of Overlook Hospital, and information about the Motor Vehicle Department, Social Security office, the local

JOLIE
ANTIQUES - GIFTS
ORIENTAL CARDS

1515 Stuyvesant Ave.
Union
687-7214
FREE PARKING IN REAR

"The Finest In
ANTIQUES"...
CHINA • GLASS
PORCELAIN

Open Daily 10 to 5
Thurs. & Mon. to 9 P.M.

ECHO PROFILE

(Continued from Page 1)

During this time he became a special policeman in Mountainside, and when an opening for a regular spot on the force opened in 1964, Murphy took the exam and got the job. He was the fifth patrolman on what was then a seven-man force.

He took the indoctrination course at the Union County Police Chiefs' Training Academy, then located in Westfield, which included basic police procedures, public relations and criminal law. He has since taken basic and advanced courses there in fingerprinting and photography.

"THE FIRST requirement for a policeman," Murphy says, "is common sense. You have to know how to make a commonsense decision in a split second."

When he was a patrolman, Murphy was out-of-doors most of the time, and he has some amusing anecdotes to tell of these years.

There was the night a man waved down his patrol car in Rt. 22 and demanded to be taken home to Berkeley Heights.

"Take a bus," Murphy told him, and that's just what the man did. He went across the street to the Somerset Bus Co. terminal and took a bus that was sitting outside. When Murphy heard reports on his radio that a bus had been stolen and was proceeding in an erratic manner past the quarry in Watchung toward Berkeley Heights, he put two and two together.

Because he's a good cop he had thought to take the man's name and address. He was waiting on his doorstep in Berkeley Heights when the guy pulled up in the stolen bus.

Then there was the accident that occurred on the highway during his first week on the force. It was an 11-car accident that tied up traffic for a considerable distance and required the services of the local rescue squad to take the injured to the hospital.

HIS JOB on the desk is also interesting and varied, he feels. "You do the same thing every day, but every day there is a sense of anticipation that something different may happen," he says. And it usually does.

People call the police desk with every conceivable kind of problem, he said. A woman once called to ask what to do when

her storm door blew off. He told her to call a carpenter. Another woman called to say her washing machine was on fire. He told her to pull out the plug.

Then there are the notes he receives from the Cub Scouts and Brownie troops to thank him for escorting them through the police station. "These are the things that make you feel good," he said.

And as for time spent out-of-doors, his hobbies provide that. He's still an avid hunter and fisherman. In the hunting line he likes to shoot pheasant and is pretty good with a shot gun. He has a beagle that also prefers pheasant to any other kind of hunting. "I've seen him turn away from a rabbit he was chasing to follow a pheasant," he said.

As for fishing, a month ago he caught a 35-pound striper off Sandy Hook.

Hobby number-three is his newly purchased motor scooter, which he drives for kicks, he said.

Asked how he feels about the many people who turn to the police for help in serious to simple matters, he said: "They're what keep most of us in this business. We wouldn't be here if we didn't like helping people."

Mission Society Slates Meetings

The Circles of the Woman's Mission Society of the First Baptist Church of Westfield will meet next Thursday. Circles one through four will meet at 1 p.m. and circle five will meet at 8 p.m.

Circle 1, Mrs. Prescott Crane, leader, at her home, 819 Dorian rd., Westfield; Circle 2, Mrs. William Van Blarcom, leader, at her home, 284 Meetinghouse lane, Mountainside; Circle 3, Mrs. Ernest Johnson, leader, at her home, 871 Mountain ave., Mountainside; Circle 4, Mrs. C. Ray Crispin, leader, will meet in the church library for a workshop, and Circle 5, Mrs. Theodore Balling, leader, will meet at her home, 909 Harding st., Westfield.

Elementary

(Continued from Page 1)

grade class at Beechwood School. The material for the instruction has been assembled by Science Research Associates of Chicago and was illustrated by Mountainside artist Harry Devlin.

A modified English program that will use the overhead projector to reproduce student themes on a screen will intensify practice in composition for grades six through eight at Deerfield School, Dr. Hanigan said.

The English program aims at developing communication skills rather than urging a formal memorization of rules, he explained.

Pastor Explains

(Continued from Page 1)

south sides will be brick and the rest of the building will be red cedar shingles painted grey with white trim. There are two front porches.

Architect for the facility is Alfonso Alvarez of Upper Montclair. Barone Construction Co. of Wayne is the contractor.

Father McGarry has been with the Mountainside parish since it formed in 1958. Masses were held in the Deerfield School auditorium until the school and church buildings were completed in September 1961.

The local priests now live in a former one-family residence at the corner of Central ave. and Wyoming dr., across the street from the house that serves as a convent for the four nuns of the parish.

Asked about possible future construction, Father McGarry said that a convent might be built if additional nuns are brought to the parish.

Horseshoe Event Slated Sept. 19

The 39th annual Union County Horseshoe Pitching tournament, sponsored by the Union County Park Commission, for men working or living in Union County will get under way on Sunday, Sept. 19, at the Warinanco Park Courts, starting at noon. This event is said to be the oldest consecutive horseshoe pitching event in the United States.

Competition is scheduled in two divisions: Class "A" and Class "B." A qualifying round of 50 horseshoes will start at noon. The eight players with the highest qualifying scores will compete in Class "A." Class "B" will be a round robin or double elimination depending on the number of entries.

VIET NAM CRISIS STEPS UP NEED FOR VOLUNTEERS

The Chief of Naval Air Reserve Training at Lakehurst has asked for volunteers for active duty because of expanding U. S. commitments in Viet Nam.

Rear Admiral George P. Koch called for volunteers from among Naval Reserve Personnel with certain undermanned critical skills.

According to Commander E. J. O'Malley, Service Information Officer of the Naval Reserve Training Unit, the Viet Nam crisis has placed an increasing burden on the Navy. To fulfill the Navy's mission in support of the U. S. operations in the Far East and still retain worldwide readiness, it's necessary that the active duty strength be increased in certain undermanned skills by requesting volunteers, he said.

Interested Naval Reservists may contact the Personnel Officer at the Naval Air Reserve Training Unit at Lakehurst. The telephone number is 657-4411 extension 466 or 292.

Legal Notices

NOTICE OF BIDS
BOROUGH OF MOUNTAINSIDE
Notice is hereby given that sealed bids will be received by the Mayor and Borough Council of the Borough of Mountainside, Union County, N. J., to supply four (4) suitable trucks equipped with snow plows, together with other such equipment, together with other loaders etc. as may be required to promptly and adequately remove the snow and ice from approximately twenty-five (25) miles of municipal roads within the Borough of Mountainside. In addition to the snow removal, cinders and salt will be spread as required to keep these roads open and in a safe condition through May 15, 1966. Adequate liability, property damage and workman's compensation insurance is required.

Bids will be opened and read in public at the Echobrook School Auditorium, U. S. Route 22, Mountainside, N. J., on September 21, 1965 at 8:00 P.M. prevailing time.

Specifications and form of bid and all other details are available at the office of the Borough Engineer, Robert Koser and the office of the Borough Clerk, Route 22, Mountainside, N. J., and may be inspected by prospective bidders during office hours.

By order of the Mayor and Borough Council.
ELMER A. HOPFARTH
Borough Clerk
Mid Echo—Sept. 2, 1965 (Fee: \$5.00)

PUBLIC NOTICE
Public Notice is hereby given that public hearing will be held by the Board of Adjustment in the Borough of Mountainside, N. J., on September 13, 1965 at 8:00 P.M. on application of John Pfeuffer to erect a two car garage and breezeway at 295 Central Avenue, Block 161, Lot 32 conforming to Section 16.8 of the Zoning Ordinance.
Mid Echo—Sept. 2, 1965 (Fee: \$1.76)

Mountainside Echo

2 New Providence Road, Mountainside, N. J.
Published Each Thursday by Trumer Publishing Corp.
Second Class Postage Paid at Mountainside, N. J.
15 Cents Per Copy
Mailed Subscription Rate \$4 per year
Phone: 686-7700

WOOD CHIPS
IMMEDIATE DELIVERY
SCHMEIDE TREE EXPERT CO.
322-9109

Mountainside Echo
Subscription Form

To: Mountainside Echo
2 New Providence rd., Mountainside, N. J.

Enclosed find check or money-order for a subscription to the Mountainside Echo.

Please check one:
() One-year Subscription \$4
Save \$1.00
() Two-year Subscription \$7

Name (Print)

Address (Print)

Phone Number

Subscription will take effect one week after receipt of this form.

Please check one:
() New Subscription or () Renewal
(PLEASE — If this is a renewal subscription, kindly enclose the mailing label from your paper.)

We've got a TIGER in our BANK . . .

It's a roarin' loan department that has money for rent. No pussy-footing here. When you need cash for home improvements, a new car, major purchases, or personal needs, you get fast-moving service without a growl. Repayment plans are tailored to your budget. It's a friendly tiger. Just feed him your business and watch him purr.

YOU'LL FIND WE'RE TIGERS IN MOUNTAINSIDE, TOO

You'll find 'full-service' community banking at its finest with 'drive-up' and 'walk-in' windows, free parking and extended hours for your added convenience.

The NATIONAL BANK
WESTFIELD MOUNTAINSIDE
"A Community Bank dedicated to Community Service"

Member of Federal Reserve System Member Federal Deposit Insurance Corporation

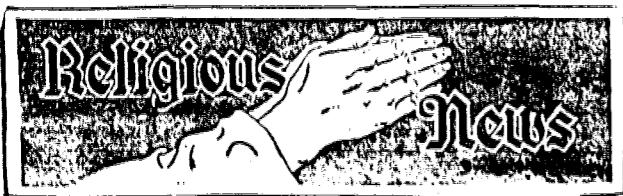

St. John's Lutheran
887 Springfield ave.
Summit
Rev. Richard L. Peterman,
Pastor

Sunday 7 a.m., Sacrament of the Altar, college students; 8 a.m., Nursery; 9:30 a.m., the service sermon theme, "Off My Back!"; 9:30 a.m., nursery service; 9:30 a.m., Sunday Church School for preschool children only.
Tuesday 7:30 p.m. executive committee meeting.
Wednesday 8:15 p.m., Lutheran Church Women, Hilltop Circle meeting.
Thursday 8 p.m., Church Choir rehearsal.

Holy Cross Lutheran
(The Church of the Radio "Lutheran Hour" and TV's "This is the Life")
639-641 Mountain Avenue
Springfield, N. J.

Telephone: DRexel 9 525
Sunday 9:30 a.m., Sunday School and adult study hour; 10:45 a.m., divine worship with Holy Communion; guest minister: The Rev. Henry von Spreckelsen, Grace Lutheran Church, Union.
Tuesday 8 p.m., Sunday School teachers staff meeting.
Wednesday 9 p.m., Holy Cross Christian Nursery School opening day; 8 p.m., Ladies Guild meeting.

Temple Sharey Shalom
S. Springfield ave. and Shundoke rd., Springfield
Rabbi Israel S. Dresner
Cantor: Mark J. Biddelman
Tomorrow — Shabbat summer service will begin at 8 p.m. Shabbat morning services will not be held during the summer months. They resume at 10:30 a.m. on Sept. 11.
May your worship with us this Shabbat evening be full and satisfying. We look forward to your family and friends joining with us on many occasions in the future for the furtherance of Judaism and Jewish life.

First Presbyterian Church
Morris ave., at Main st., Springfield, New Jersey
Ministers: Bruce W. Evans
Donald C. Weber
Sunday — 10:15 a.m., church worship service.
Union Summer Services in conjunction with the Springfield Emanuel Methodist Church will be held in the Methodist Church. The Rev. James Dewart will preach through Sept. 5.

St. Stephen's Episcopal Church
Main st. opposite Taylor rd., Millburn, N.J.
Rev. James E. Lindsley, Rector
Tuesdays — 9:30, Holy Communion.
Sundays — 8, Holy Communion; (Family Service). Holy Communion first Sundays.

St. James
45 S. Springfield ave.
Springfield
MSG. Francis X. Coyle, pastor
Rev. Edward Oehling and Rev. Richard Nardone, assistant pastors

Saturday — Confession from 4 p.m. to 5:30 p.m. and from 7:30 p.m. to 9 p.m.
Sunday — Masses 7, 8, 9, 10 and 11 a.m., and 12 noon.
Daily Masses at 7 a.m. and 3 a.m.
Devotions — Novena in honor of Miraculous Medal every Monday at 8 p.m.
Baptisms — Every Sunday at 2 p.m. sharp. Arrangements must be made in advance with one of the priests.

First Church Of Christ Scientist
292 Springfield ave.
Summit

First Church Of Christ Scientist
422 E. Broad st., Westfield
Sunday — 11 a.m., Services, Sunday School and nursery.
Wednesday — 8:15 p.m., Testimony.
Sunday — The concept of man "in the image of God" will be presented in the Bible Lesson-Sermon at all Christian Science services. The subject is "Man."
The following passage from the Christian Science textbook by Mary Baker Eddy will be included: "There is but one creator and one creation. This creation consists of the unfolding of spiritual ideas and their identities, which are embraced in the infinite Mind and forever reflected. These ideas range from the infinitesimal to infinity, and the highest ideas are the sons and daughters of God" (Science and Health with Key to the scripture).
The Golden Text is from Daniel in the Old Testament: "O man greatly beloved, fear not: peace be unto thee, be strong."

First Baptist Church
170 Elm st., Westfield, N.J.
Rev. William K. Cober, minister
Today — 9:30 a.m., Woman's Mission Society board, and 8 p.m., Church Cabinet.
Tomorrow — Choir Camp at Bonnie Brae.
Sunday — 9:30 a.m., Morning Worship and Children's Division of Church School. Communion Service. Sermon by the pastor, the Rev. William K. Cober, on the subject, "Married to our Work." Music under the direction of Mrs. Donald E. Blecke, director. Visitors and newcomers in the area are cordially invited to attend.
Tuesday — 8 p.m., Housing for the Elderly Committee.
Wednesday — 9:30 a.m., Study Group; 9:30 a.m., Prayer Group; 8 p.m., Teachers Fellowship, and 8 p.m., Budget Committee in the Library.

First Baptist Church
170 Elm st., Westfield, N.J.
Rev. William K. Cober, minister
Today — 9:30 a.m., Woman's Mission Society board, and 8 p.m., Church Cabinet.
Tomorrow — Choir Camp at Bonnie Brae.
Sunday — 9:30 a.m., Morning Worship and Children's Division of Church School. Communion Service. Sermon by the pastor, the Rev. William K. Cober, on the subject, "Married to our Work." Music under the direction of Mrs. Donald E. Blecke, director. Visitors and newcomers in the area are cordially invited to attend.
Tuesday — 8 p.m., Housing for the Elderly Committee.
Wednesday — 9:30 a.m., Study Group; 9:30 a.m., Prayer Group; 8 p.m., Teachers Fellowship, and 8 p.m., Budget Committee in the Library.

First Baptist Church
170 Elm st., Westfield, N.J.
Rev. William K. Cober, minister
Today — 9:30 a.m., Woman's Mission Society board, and 8 p.m., Church Cabinet.
Tomorrow — Choir Camp at Bonnie Brae.
Sunday — 9:30 a.m., Morning Worship and Children's Division of Church School. Communion Service. Sermon by the pastor, the Rev. William K. Cober, on the subject, "Married to our Work." Music under the direction of Mrs. Donald E. Blecke, director. Visitors and newcomers in the area are cordially invited to attend.
Tuesday — 8 p.m., Housing for the Elderly Committee.
Wednesday — 9:30 a.m., Study Group; 9:30 a.m., Prayer Group; 8 p.m., Teachers Fellowship, and 8 p.m., Budget Committee in the Library.

Temple Beth Ahm
An Affiliate Of The United Synagogue of America
Rabbi Reuben R. Levine
Cantor Israel Weisman
60 Baltusrol way
Tomorrow — 8:30 p.m., Sabbath service.
Saturday — 9 a.m., Sabbath service, 7:30 p.m., daily services.
Sunday — 9 a.m. and 8:15 p.m., daily services.
Daily services at 7 a.m. and 8:15 p.m. all other days.

Our Lady Of Lourdes
304 Central ave., Mountainside
Rev. Gerard J. McGarry, pastor
Rev. Francis F. McDermitt and Rev. Francis X. Carden, assistant pastors
Sunday Masses at 7, 8, 9:15, 10:30 a.m. and 12 noon.
Weekday Masses at 6:30, 7:15 and 8 a.m.
Holiday Masses at 6, 7, 8 and 10:30 a.m. and 12 noon.
First Friday Masses at 6:30, 7:15 and 11:30 a.m.
Miraculous medal novena, Monday at 8 p.m. Benediction during school year on Fridays at 2:30 p.m. Baptism on Sundays at 2 p.m. by appointment.
Confessions every Saturday and on the eve of First Fridays 5:30 p.m. and 7:30 p.m. to 9 p.m.

Redeemer Lutheran Church, Westfield
Clark and Cowperthwaite pl.
Rev. Walter A. Reuning
Vicar, C. Clifford Flanigan
Today — Missions; 7:30 p.m., Pastor's appointments, and 7:45 p.m., Lutheran Choir.
Tomorrow — New Jersey Teachers' Conference, St. Paul's Lutheran Church, Paterson.
Sunday — 8:30 and 11 a.m., morning services, with Holy Communion celebrated at the early service. Vicar Richard Markworth will be commissioned at the 8:30 service. The Sunday School and two Bible Classes for adults and High School youth will meet at 9:45. Mr. Arthur Kreyling of Plainfield, superintendent.
Tuesday — Sunday School Department Leaders meet, and 8 p.m., Sunday School Teachers meet.
Wednesday — 8:45 a.m., School Opening, and 8 p.m., Church Council.

Springfield Emanuel Methodist
Main st. at Academy green
Rev. James Dewart, pastor
Sunday — 9 a.m., German language, 10:15 a.m., Union summer service sponsored by the First Presbyterian Church of Springfield and Springfield Emanuel Methodist Church at the Methodist Church. At this concluding service, Pastor Dewart will title his sermon: "For Whom Do You Labor?" Both churches will resume their regular schedule of services on Sunday, Sept. 12.
Tuesday — 8 p.m., Building committee.
Wednesday — 8 p.m., Church School workers' conference.
Thursday — 8 p.m., commission on stewardship and finance.

LACKS LIGHT
Ronald Given, 17, of Millburn was fined \$15 Monday night in Springfield Municipal Court by Magistrate Max Sherman for failing to have a license plate light.

Church Chuckles by CARTWRIGHT.



"I wish you'd preach a little Christian tolerance to fatso here!"

TOO MUCH SPEED
Milton Getler, 38, of River Vale was fined \$20 Monday night in Springfield Municipal Court on a charge that he drove 40 miles an hour in a 25 mile zone on Shunpike rd.

ILLEGAL TURN
Bela Havasreti, 29, of Passaic was fined \$10 Monday night in Springfield Municipal Court by Magistrate Max Sherman on a charge of turning left illegally at Main st. and Morris ave.

Confirmation Units Slated At Beth Ahm

Meyer Biddelman, president of Temple Beth Ahm, Springfield, has announced that the confirmation classes at the temple will begin Sunday, Sept. 19.
Confirmation I will be taught by the temple's rabbi, Reuben R. Levine, who will concentrate on "The History of the Jews in America." He will cover the growth of Reform and Conservative Judaism, and there will be periodic discussions of current problems and ethical questions relating life today to the answers of the Jewish tradition.

Confirmation II will be taught by Mrs. Aimee Neubart, who will concentrate on the establishment and growth of the state of Israel. There will be readings in the Bible as a living document, and the class will examine portions including biographies, legends and poetry.
Confirmation III will be a class on Jewish laws of marriage and the family, teen-age problems and ethical questions.

Clinton Hill Baptist Church
2815 Morris ave., Union
Rev. John D. Fissel, pastor
Office Phone MU 7-9440
Sunday — 9:45 a.m., Sunday School. Classes for all ages.
11 a.m., Nursery worship service. The speaker will be the Rev. William A. Microp, Jr. 7 p.m., evening Gospel service. Guest speaker: The Rev. William A. Microp Jr.
Wednesday — 8 p.m., Prayer and praise service.
Thursday — 10 a.m., Dorcas Circle. 8 p.m., Senior Choir rehearsal.
Nursery care provided for children at all services.

Both confirmation classes will be visited by an occasional lecturer and there will be trips to different places of Jewish interest.
The classes will be concluded with a confirmation evening ceremony.
Parents who are interested in enrolling their teen-agers are requested to contact Edwin Schoffman, principal at DR-6-2987, at the temple.

Two Autos Damaged In Crash On Main St.

Two cars were damaged early Monday morning in a collision on Main st., Springfield, just north of Morris ave. Maurice Baines, 30, of Parsippany, was driving south on Main st. at 6:45 a. m., according to the police report.
His car collided with one driven by Raymond M. Badger, 21, of 240 Morris ave., Springfield. Badger was driving out of a driveway into Main st., the report stated.

Parents who are interested in enrolling their teen-agers are requested to contact Edwin Schoffman, principal at DR-6-2987, at the temple.

The Reality of Man

is his thought, not his material body. The thought force and the animal force are partners. Although man is part of the animal creation, he possesses a power of thought superior to all other created beings. —Baha'i Writings

FOR THE FINEST IN EYEWEAR
Laboratory on Premises
HOURS: Daily 9-5:30 Thurs. 9-9
ANDREW KOVACS OPTICIAN
357 MILLBURN AVE., MILLBURN Near Theatre DR 9-4155

Garden State Farms
LABOR DAY

FLAVOR-OF-THE-MONTH
ICE CREAM SPECIAL!
Buy a half gallon of ice cream any flavor, at regular price
GET A PINT OF CHOCOLATE ALMOND
Free
OPEN LABOR DAY 10 a.m. to 10 p.m.
SPECIALS ON SALE SEPT. 2 THRU LABOR DAY!

NOW
IS THE TIME FOR BIG SAVINGS ON ALL 1965...
CHEVROLETS • CORVAIRS • CHEVY II'S • CHEVELLES
PRICES ARE SLASHED LOWER THAN EVER!!
THE PRICE IS RIGHT ON ALL OUR LATE MODEL USED CARS, TOO!!
L & S CHEVROLET
AUTHORIZED CHEVROLET, CHEVELLE, CORVAIR, CHEVY II, CORVETTE, CHEVY TRUCKS and OK USED CAR DEALER for UNION, SPRINGFIELD and KENILWORTH
CHEVROLET MORRIS & COMMERCE AVE. UNION
MU 6-2800 — OPEN EVENINGS

GARDEN STATE FARMS
Fresh-Frozen **CHOPPED BEEF**
CHOPPED ROUND SIRLOIN lb. 89c
CHOPPED SELECTED BEEF lb. 79c
CHOPPED ROUND SIRLOIN PATTIES 4-Pack ...lb. 89c
CHOPPED SELECTED BEEF PATTIES 5-Pack ...lb. 79c 6-Pack ...lb. 79c
WISÉ POTATO CHIPS
Reg. 59c 14-oz. Bag **49c**
Headquarters For PICNIC NEEDS
• PAPER CUPS & PLATES
• HAMBURGER & HOT DOG BUNS
• CHARCOAL
• LIGHTER
OUR MILK IS 20% RICHER IN BUTTERFAT THAN MINIMUM STATE REQUIREMENTS
SAVE 19c TO 35c
GALLON UNDER THE COST OF HOME DELIVERED QUARTS OF GARDEN STATE FARMS
VITAMIN-D MILK
86c GAL. JUG **46c** HALF GAL.
GARDEN STATE FARMS
JUG MILK
Pasteurized Homogenized Vitamin-D
List of locations: Allendale, Bergenfield, Berkeley Heights, Bloomingdale, Bloomfield, Caldwell, Cedar Grove, Clifton, Closter, Dumont, Emerson, Fairlawn, Florham Park, Glen Rock, Hawthorn Heights, Haskell, Hawthorne, Hillsdale, Ho-Ho-Kus, Kinnelon, Little Falls, Livingston, Maywood, Midland Park, Montclair, New Milford, New Providence, Norwood, Nutley, North Haledon, Oakland, Passaic, Paterson, Pompton Plains, Prospect Park, Ramsey, Ridgefield, Ridgefield Park, Ridgewood, River Edge, Riverdale, Rochelle Park, Saddle Brook, Springfield, Teaneck, Totowa, Union, Union Blvd., Union Hill, Walpole, Wayne, Washington Twp., Washington Twp., Whippany, Wyckoff, Wyckoff & Greenwood Ave., Hopper Ave. (at our Plant)

Bus Schedules Listed For Students

BOROUGH SCHOOLS REGULAR SCHEDULE

AREA 1—BUS 1

Summit rd. at Mary Allen lane, 8:15 a.m.; 3:21 p.m.; Summit rd. at Sylvan lane, 8:30 a.m.; 3:20 p.m.; Summit lane at No. 1040, 8:36 a.m.; 3:19 p.m.; Summit lane at Sylvan lane, 8:39 a.m.; 3:14 p.m.; Outlook dr., 8:40 a.m.; 3:14 p.m.; Bayberry lane, 8:41 a.m.; 3:13 p.m.; Coles ave. at Ackerman ave., 8:42 a.m.; 3:12 p.m.; Coles ave. at 1541, 8:43 a.m.; 3:11 p.m.; Tanager way center (Huff), 8:44 a.m.; 3:10 p.m.; Deerfield School, 8:48 a.m.; 3:05 p.m.

AREA 1—BUS 1A

Bayberry lane, 8:17 a.m.; 3:42 p.m.; Outlook dr., 8:18 a.m.; 3:41 p.m.; Summit lane at Sylvan lane, 8:21 a.m.; 3:40 p.m.; Summit lane at 1140, 8:22 a.m.; 3:38 p.m.; Summit lane at Summit rd., 8:25 a.m.; 3:37 p.m.; Mary Allen lane, 8:23 a.m.; 3:36 p.m.; Summit rd. at 415, 8:24 a.m.; 3:32 p.m.; Parochial School, 8:28 a.m.; 3:30 p.m.; Deerfield School, 8:30 a.m.; 3:28 p.m.

AREA 2—BUS 2

1,000, Springfield ave., 8:12 a.m.; 3:42 p.m.; Vassar rd. at Sunrise pkwy. (K-8), 8:14 a.m.; 3:39 p.m.; Sunrise pkwy. at Rutgers rd. (K-8), 8:15 a.m.; 3:38 p.m.; Glen rd. center (K-8), 8:16 a.m.; 3:37 p.m.; Echo Lake Boat House (K-8), 8:17 a.m.; 3:36 p.m.; Echobrook School, 8:26 a.m.; 3:30 p.m. (Students in grades K, 3, 4, and 5 get off). Students in gr. 1, 2 for Beechwood School and Parochial (walkers get on). 3:30 p.m.

Deerfield School, 8:30 a.m.; 3:20 p.m.; Sunny View rd. at Sunny slope, 8:41 a.m.; 3:19 p.m.; Sunny Slope center, 8:42 a.m.; 3:18 p.m.; Darby lane at Elston dr., 8:43 a.m.; 3:17 p.m.; Darby lane center, 8:44 a.m.; 3:15 p.m.; Deerfield School, 8:48 a.m.; 3:13 p.m.; Parochial School, 8:49 a.m.; 3:11 p.m.; Wood Valley at Old Tote rd., 8:50 a.m.; 3:09 p.m.; Beechwood School, 8:53 a.m.; 3:05 p.m.

AREA 2A—BUS 3

Brookside at Chipmunk hill (K-8), 8:18 a.m.; 3:38 p.m.; Brookside hill at Rising way (K-8), 8:18 a.m.; 3:38 p.m.; Rising way at Brookside (K-8), 8:19 a.m.; 3:37 p.m.; Echobrook School, 8:25 a.m.; 3:32 p.m. (Students in grades K, 3, 4, and 5 get off). 8:30 p.m.; Beechwood School, 8:30 a.m.; 3:27 p.m. (Students in grades 1 and 2 get off. Students in grades 6, 7, & 8 (walkers) get on). 3:27 p.m.; Old Tote rd., 8:34 a.m.; Parochial School, 8:36 a.m.; 3:24 p.m.; Deerfield School, 8:38 a.m.; 3:23 p.m.

AREA 6—BUS 4

(Students in grades K-5 Public and 1-2 Parochial) Summit rd. at Helipot dr., 8:36 a.m.; 3:38 p.m.; Summit rd. at Corinne ter., 8:38 a.m.; 3:14 p.m.; Summit rd. at Willow rd., 8:39 a.m.; 3:15 p.m.; Charles st. at Old Grove rd., 8:41 a.m.; 3:18 p.m.; Old Grove rd. at Elston dr., 8:42 a.m.; 3:19 p.m.; Charles st. at Summit rd., 8:43 a.m.; 3:17 p.m.; Deerfield School, 8:45 a.m.; 3:10 p.m. (P.M. pick up 6th graders for areas 4 and 5) Parochial School, 8:46 a.m.; 3:08 p.m.; Wood Valley rd. at Creek Bed rd., 8:48 a.m.; 3:05 p.m.; Beechwood School, 8:50 a.m.; 3 p.m.

AREA 6—BUS 5

(Students in grades K-5 Public and 1-2 Parochial) Sunny View rd. at center, 8:40 a.m.

at Robin Hood rd., 3:08; Robin Hood rd. at Nottingham way, 3:09.
BUS 7 (Shuttle bus extension)
 A.M. Schedule: Coles ave. at Ackerman ave. (Chapel Hill), 8:15; Coles ave. at 1541, 8:17; Tanager way center, 8:18; Deer path at 1540, 8:19; Grouse lane at Fox trail (pick up students in grades 6, 7, and 8 Public and all Parochial), 8:20; Parochial School, 8:25; Deerfield School (pick up students in grades 3, 4, and 5 for Echobrook School), 8:30; Knollwood rd. at Timberline dr. (pick up kindergarten students), 8:31; Knollwood rd. at Old Tote rd. (pick up kindergarten students), 8:32; Echobrook School, 8:35; Park way, 8:38; Tanglewood lane (pick up K-3), 8:39; Hillside ave. at Mountainview dr. (pick up K-2), 8:41; Woodland ave. at Mountainview dr. (pick up K-2), 8:43; Echobrook School (pick up 6, 7, and 8th graders), 8:44; Birch Hill rd. at Birch lane (pick up 1st & 2nd graders), 8:46; Deerfield School (drop off 6, 7, and 8th graders and pick up 1st and 2nd graders for Beechwood School), 8:48; Parochial School, 8:50; Beechwood School, 8:55.

BUS 6 (STAND-BY BUS)

A.M. Schedule: Robin Hood rd. at Nottingham Way (Pick up students in grades K-6 Public and Parochial), 8:15; Friar lane corner - 289 (pick up all students), 8:15; Friar lane at Hawk ridge (pick up students in grades K-2, 6, 7, and 8 Public and all Parochial students), 8:18; Hawk ridge at Grouse lane (pick up students in grades K-2, 6, and 7 Public and 1-7 Parochial), 8:19; Grouse lane at Fawn ridge (pick up students in grades K-2, and 6 Public and 1-6 Parochial), 8:20; Beechwood School (pick up 6, 7, & 8th grade walkers), 8:25; Parochial School, 8:32; Deerfield School (Drop off students in grades 6, 7, and 8. Pick up students in grades 3, 4, and 5 for Beechwood School), 8:35; Briar patch and Woodvalley rd. (pick up students in grades 1 and 2), 8:38; Woodvalley rd. at Bridle path (pick up students in grades 1 and 2), 8:40; Beechwood School, 8:44.
 P.M. Schedule: Beechwood School (pick up students in K-5 who are eligible according to mileage policy), 3; Grouse lane at Fawn ridge, 3:04; Hawk ridge at Grouse lane, 3:05; Friar lane at Hawk ridge, 3:06; Friar lane

BUS 6 (STAND-BY BUS)

P.M. Schedule: Beechwood School (pick up students in K-5 who are eligible according to mileage policy), 3; Grouse lane at Fawn ridge, 3:04; Hawk ridge at Grouse lane, 3:05; Friar lane at Hawk ridge, 3:06; Friar lane

REGULAR SCHEDULE REGIONAL HIGH

ROUTE No. 1 — 7:40 a.m. Start at Chipmunk and Brookside rd.; 7:42, Chipmunk and Rising Way; 7:46, Hillside and Highland ave.; 7:48, Mountain View dr. and Greenwood rd.; 7:50, Fernwood rd. and New Providence rd.; 7:52, Mountain ave. and Woodland ave.; 7:54, Mountain ave. and Tanglewood lane; 7:56, Mountain ave. and Parkway; 7:58, Mountain ave. and Route 22.
ROUTE No. 2 — 7:50 a.m. Start at Ledgewood rd. and Sunny Slope dr.; 7:52, Rolling Rock rd. and Chimney Ridge dr.; 7:54, Rolling Rock rd. and Elston dr.; 7:56, Rolling Rock rd. and Charles st.; 7:58, Old Grove rd. and Charles st.; 8, Old Grove rd. and Linda dr.; 8:02, Old Grove rd. and Elston dr.; 8:04, Elston dr. and Darby lane.
ROUTE No. 3 — 7:50 a.m. Start at Summit rd. and Maple ct.; 7:52, Cherry Hill rd. and Sawmill rd.; 7:54, Cherry Hill rd. and Racoon hollow; 7:56, Cherry Hill rd. and Wyoming rd.; 7:58, Cherry Hill rd. and Upland rd.; 8, Wyoming rd. and Summit rd.; 8:02, Sunny Slope and Sunny View rd.; 8:04, Sunny View rd. and Summit rd.
ROUTE No. 4 — 7:53 a.m. Start at Central ave. and Foothill way; 7:55, Short dr. and Wyoming dr.; 7:57, Short dr. and Longview dr.; 7:59, Longview dr. and Puddingstone rd.; 8:01, Puddingstone rd. and Short dr.; 8:03, Short dr. and Ridge dr.; 8:05, Short dr. and Central ave.
ROUTE No. 5 — 7:51 a.m. Start at Central ave. and Knollwood rd.; 7:53, Knollwood rd. and Timber Line rd.; 7:55, Timber Line rd. and Timber Line ct.; 7:57, Creek Bed rd. and Wood Valley rd.; 7:59, Creek Bed rd. and Hedge row; 8:01, Creek Bed rd. and Central ave.; 8:03, New Providence rd. and Central ave.; 8:05, New Providence rd. and Park dr.
ROUTE No. 6 — 7:50 a.m. Start at Evergreen ct. and Oak Tree rd.; 7:52, Oak Tree rd. and Birch lane; 7:54, Birch Hill rd. and Garrett rd.; 7:56, Garrett rd. and Hickory lane; 7:58, Garrett rd. and Wood Valley rd.; 8, Wood Valley rd. and Briar path; 8:02, Stony Brook lane and Old Tote rd.; 8:04, Old Tote rd. and Hidden circle.
ROUTE No. 7 — 7:44 a.m. Start at Bridal path and Birch Hill rd.; 7:46, Bridal path and

Mohawk dr.; 7:48, Bridal path and Wood Valley rd.; 7:50, New Providence rd. and Whipperwill way; 7:52, Deer path and Partridge run; 7:54, Deer path and Ackerman ave.; 7:56, Deer path and Meeting House lane; 7:58, Deer path and Forest Hill way; 8, Forest Hill way and Ackerman ave.; 8:02, Ackerman ave. and Chapel hill; 8:04, Coles ave. and Chapel hill.
ROUTE No. 8 — 7:54 a.m. Start at Rt. 22 and Robin Hood rd.; 7:56, Robin Hood rd. and Larkspur dr.; 7:58, Friar lane and Hawk ridge; 8, Hawk ridge and Grouse lane; 8:02, Grouse lane and Fox trail; 8:04, Deer path (midway between Forest Hill way and Tanager way); 8:06, Deer path and Tanager way; 8:08, Coles ave. (about 500 yards beyond Tanager way).
ROUTE No. 9 — 7:45 a.m. Start at Orchard rd. and Apple Tree lane; 7:47, Apple Tree lane and Force dr.; 7:49, Force dr. and Pembroke rd.; 7:51, Pembroke rd. and Barton dr.; 7:53, Pembroke rd. and Woodacres dr.; 7:55, Meeting House lane and Woodacres dr.; 7:57, Meeting House lane and Partridge run.
ROUTE No. 10 — 7:42 a.m. Start at Central ave. and Rt. 22; 7:45, Cedar ave. and Holly hill; 7:47, Old Tote rd. and Knollwood rd.; 7:49, Old Tote rd. (opposite Virginia ave.); 7:53, New Providence rd. and Outlook dr.; 7:55, Bayberry lane (midpoint at Bend); 7:57, New Providence rd. and Summit lane; 7:59, Summit lane and Outlook dr.
ROUTE No. 11 — 7:40 a.m. Start at Summit rd. and Rt. 22; 7:42, Summit rd. and Corinne ter.; 7:44, Summit rd. and Willow rd.; 7:48, Summit rd. and Prospect ave.; 7:50, Summit lane (between Summit rd. and Sylvan lane); 7:52, Saddle Brook rd. (at bend of road); 7:54, Pleasant Hill rd. and Sylvan lane; 7:56, Baltusrol rd. and Sylvan lane; 7:58, High Point dr. and Highland ave.; 8:00, Green Hills rd. and Highland ave.; 8:02, Baltusrol rd. and Old Coach rd.
ROUTE No. K-1 Starts in Kenilworth; 7:45 a.m., Springfield ave. and Mill lane; 7:47, Mill lane and Glen rd.; 7:49, Rutgers rd. and Sunrise pkwy.; 7:51, Sunrise pkwy. and Vassar rd.

GET TICKETS NOW FOR FUN-D DANCE TO AID LIBRARY

Tickets are going fast to the "Fun-D Dance" to be held at 9 a. m. Sept. 17 at the Mountainside Inn to benefit the borough's proposed new library. Mrs. Louis Pincelli, chairman, said this week. Two separate orchestral groups, headed by Joe Gatto, will play in the upstairs and downstairs rooms that are expected to accommodate a total of about 250 couples. Tickets at \$2.50 a person may still be obtained by calling Mr. or Mrs. William Bamberger at AD 2-8482.

Klute Notes 40 Years With Bell Telephone

Walter A. Klute of 372 Dogwood way, Mountainside, recently celebrated his 40th service anniversary with Bell Telephone Laboratories. He is a supervisor in the overseas communication laboratory at the company's Murry Hill location. Klute joined Bell Laboratories in 1925 as a technical assistant. After completing a technical assistant course at Bell Labs, he studied at Brooklyn Polytechnic Institute and New York University. He received a B.S. degree in electrical engineering from the University in 1934. Klute has specialized in transmission research and development. He first worked on apparatus for telephone sets and later developed test equipment for telephone instruments. He spent many years in research on communication systems, voice operated devices and during World War II, secrecy systems. He was transferred to the submarine cable area of the system development department where he was concerned with the development of submarine telephone cable systems, in 1953. In 1961, he became supervisor of a group working on ground station development of the Andover, Maine, site for Project Telstar. He later became Bell System site manager at the French ground station at Pleumeur Bodou and was decorated by the French government for his contributions to Project Telstar.



WALTER A. KLUTE

WE STOP HOUSEHOLD INSECTS

Antsorpest Exterminators
 137 Elmer St., Westfield
 AD 3-7557



NEED A JOB? Read the Help Wanted Section of the Classified Pages. You can probably find an employer who can use your services. If not, list your qualifications in an employment wanted ad. Just call 686-7700 and ask for Ad-Taker.



Funeral Directors
 SINCE 1897

WESTFIELD
 A. Salberg Mgr.
 318 E. Broad St.
 AD 3-0143

CRANFORD
 F. H. Gray Jr. Mgr.
 12 Springfield Ave.
 BR 6-0092

WE'LL BE CLOSED FOR THE LABOR DAY HOLIDAY ON MONDAY, SEPTEMBER 5TH

... but, for your banking convenience, both our Westfield and Mountainside offices will be open extended hours on Tuesday, September 6th:

BANKING HOURS — SEPTEMBER 6th

Lobby — 8:00 a.m. - 2:00 p.m. and 6:00 p.m. to 8:00 p.m.
 Walk-in Tellers' Windows — 7:30 - 8:30 a.m. and 2:00 - 6:00 p.m.
 Mountainside 'Drive-Up' Window — 8:00 a.m. to 8:00 p.m.

Drive Safely... and have A Happy Holiday...



The NATIONAL BANK
 WESTFIELD MOUNTAINSIDE
 "A Community Bank dedicated to Community Service"

Member of Federal Reserve System Member Federal Deposit Insurance Corporation

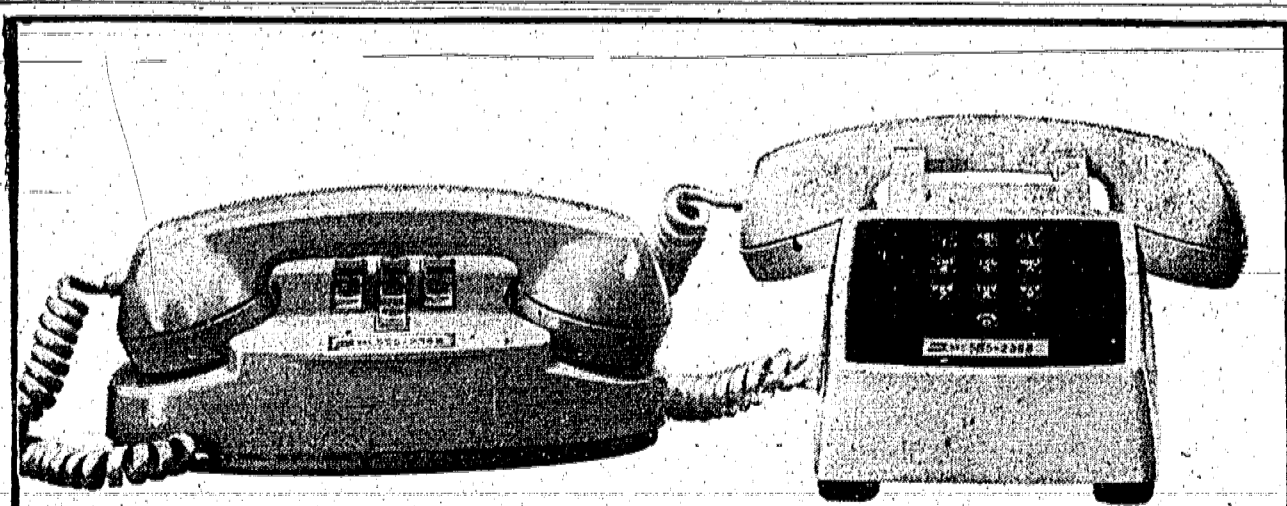

WHY A TOUCH-TONE® PHONE? It's quicker to use. You can tap the buttons twice as fast as you now dial.
WHICH TOUCH-TONE PHONE? This new phone is available in a wide variety of styles and colors: the table model, the Princess® phone, or the newly streamlined wall phone.

WHEN TOUCH-TONE SERVICE? These new telephones can be ordered right now by calling the Telephone Business Office. Add just \$1.50 per month to your regular monthly charges, plus a one-time connection charge, and you're enjoying Touch-Tone service on your residence line—including Touch-Tone service on all extensions.

TOUCH-TONE service is now available to customers whose telephone numbers begin with 232, 233, and 889.
 New Jersey Bell



"Where Extra Convenient Service Is A Fact Not A Promise"



FRED E. FEDERAL

4%
 A YEAR

PAID QUARTERLY

Feather Your Nest With Regular Savings

Save More and HAVE MORE at First Federal. Convenient hours for your DRIVE-UP financial needs... the most convenient DRIVE-UP service in town. Year after Year we have always paid the highest savings rate possible. At both our handy offices you'll always find more than ample FREE PARKING:

Save By Sept. 10th
 Earn From Sept. 1st

Drive-Up Hours

MOUNTAINSIDE
 Open Mon. to Fri. 8 A.M. to 4 P.M.
 Mon.-Eves. 6 P.M. to 8 P.M.

WESTFIELD
 Open Mondays 8 A.M. to 8 P.M.,
 Tues. to Fri. 8 A.M. to 5 P.M.

FIRST FEDERAL SAVINGS

865 Mountain Ave. Mountainside, New Jersey
 150 Elm Street Westfield, New Jersey
 Home Office

Children's Art Used For Summer Camp

The creative art of several Union County children was put to use this summer at Kawas Camp, Honesdale, Pa. The camp, directed by the O'Byers, and directors of the camp which emphasizes forum techniques and dramatics in addition to regular sports and camping experiences are Mr. and Mrs. Peter Nicotro of 1109 Keweenaw, Linden.

The Nicotros have been using a large barn on the camp property as a center for the children's art work. The main function of the building is as a dining and recreation hall. The exterior of the building, however, is enhanced year after year by children's art work.

The main facade of the building displays an Indian theme designed, carved and painted by the youngsters under the direction of Jack Rolan, teacher and art major in the elementary school system of Union County who participated in the project. The youngsters under the direction of Jack Rolan, teacher and art major in the elementary school system of Union County who participated in the project are Keith Young, Daniel Weiss, Bruce Ronal and Alan Seigel, all of Union.

A group of ten-age girls who completed a mural of Indian warriors on the building's exterior included Paula Sakatos, Janie Goltzler, Jana Dick, Janet Weiss and Helen Kohler, all of Union; Sandi Segal of Springfield and Wendy Lubin of West Orange.

Trailside Holding Pre-Show Exhibit

Members of the Trailside Garden Club of Union will conduct a demonstration on flower arrangements and preparation of specimens of flowers, fruits, and vegetables at the Union County Park Commission's Trailside Nature and Science Center, in the Watchung Reservation, Mount Airy, on Sunday at 3 p.m.

The purpose of the demonstration is to show how to prepare exhibits for the Annual Fall Flower Show to be held the following weekend, Saturday, Sept. 11, and Sunday, Sept. 12, from 1 to 5 p.m. each day.

On Tuesday, Wednesday and Thursday, at 4 p.m. each day, Dr. Harold N. Moldenke, director of Trailside, will conduct one-half hour nature talks for children. The topic selected for the three days is "Moths and Millers." The talks will be illustrated with color slides.



Men's Wear Shop Gets Designation

Rockoff Men's Wear, Elizabeth, has been designated a GQ Campus and Career Fashion Center by Gentlemen's Quarterly, the fashion magazine for men, from 1 to 5 p.m. each day.

As a result of this designation they will be listed in the recently published GQ Campus and Career Annual as an "established source for young men's fashions who stand ready to serve the wardrobe requirements for the young of all ages."

Your Want Ad Is Easy To Place . . . Just Phone 686-7700

Name Lindenite Unit Coordinator Of Area Negroes

James J. Kinneally this week announced the appointment of Mr. Hilton Davis of 1417 Bower st., Linden, to the position of Group Coordinator for the Negro residents of Union County.

Davis is a graduate of Thomas Jefferson High School, Elizabeth, has an A. B. in chemistry degree from Lincoln University, and a B. S. degree from Rutgers College of Pharmacy.

His military career involved the teaching of electronics, army anti-aircraft, and Guided Missile School, Ft. Bliss, Texas, also atomic warfare at Fort Amador, Panama Canal Zone. He is married to the former Bernice Jones of Elizabeth and is the father of a son and a daughter.

Davis will be working closely with Mr. Kinneally, Barry Left, Campaign Coordinator, and Mr. John F. Motley, Assistant Campaign Coordinator.

Davis served as Democratic County Committeeman for the Fourth Ward in Linden, and County Coordinator for voter registration under the direction of Mr. Philip Wrightman, CIO-AFL. He is a member of Union County Democratic Club, Fourth Ward Political Club, Linden City Democratic Club, New Elizabeth Democratic Club, Fifth Ward Men's and Women's Club, also active in the NAACP, Linden Branch.

SELL-SWAP-OR-BUY thru Classified Ads. Get your FREE FORM on Classified pages. PASTER — call 686-7700.

GOP Organizes Group To Elect McEnough

Formation of a county-wide group to promote the election of Peter J. McEnough, Plainfield Republican, as a state senator, was announced this week by Charles P. Bailey of Westfield, chairman of the group and former mayor of that town.

Vice chairmen of the group are Mrs. Helen Glaeser of Plainfield, Edward W. Beglin Jr. of Plainfield and Congresswoman Florence P. Dwyer of Elizabeth. Mrs. Ernest Di Francesco Jr. of Scotch Plains is the secretary, and Richard P. Muscatello, of Elizabeth, former city commissioner and former assistant county prosecutor, is treasurer.

YOUR WANT AD . . . is easy to place. Phone 686-7700, ask for Ad Taker, before noon Tuesday.

The SLEEPY HOLLOW SCHOOL

- Nursery School
- Hot Lunches
- Kindergarten
- Certified by The N. J. Dept. of Education
- Age 2 to 6
- Pre-School Program
- Spacious Play Area
- Fenced Yard
- College Trained Staff
- Half Day & All Day Sessions

Open All Year Round
Also Summer Day Camp

258 E. 6th AVE. ROSELLE
ADM. DIR. FRANCES CARROL

CH 5-8040

HOLIDAY WEEKEND

this summer's last big fling . . .

swimming, rides, games, refreshments, concerts, novelties, Kiddieland

FREE tickets 4 and 5:30 p.m. parking for 2,000 cars

opens 1 p.m. Sundays and holidays . . . park closes for season
Pool always 10 a.m. - 7 p.m. Monday night

OLYMPIC AMUSEMENT PARK

IRVINGTON-MAPLEWOOD

HEADQUARTERS FOR Brunswick

BUY FOR LESS!

R&S

HOME AUTO STORES

OUR 46th YEAR

BOWLING BALLS-BAGS and SHOES DISCOUNT PRICED

SCORE-KING

11-16 lb.

BOWLING BALL with FREE BAG!

- Custom-matically Fitted
- Professionally Drilled
- ABC
- Approved
- Lifetime Guarantee

1888

E-Z Credit

BRUNSWICK'S NEWEST BALL for MEN

The TRAC-MASTER

Designed for Minimum HOOK - Medium HOOK or Maximum HOOK

R&S Low Price 2995

E-Z Credit

- Brunswick Factory Trained Personnel are on hand in all stores to assure you of Accurate Fit
- All Balls Drilled FREE by BRUNSWICK Trained Men
- YOUR INITIALS on BALL FREE

BRUNSWICK BOWLING SHOES

Men's LANCER or Ladies' PIXEE

Men's 7 to 11 Ladies' 5 to 9

7.95

Pair

BRUNSWICK "CADET" BOWLING BAG

Choice of Plaid - Blue or Black

4.95

BUY on R&S EASY CREDIT • NO CASH DOWN

UNION: Route 22 at W. Chestnut

(Opposite Flagship)

Open Daily 9 a.m. to 9:30 p.m. — Open Sundays 9 a.m. to 6 p.m.

IRVINGTON CENTER: 1096 Clinton Ave.

(Opposite Bus Terminal)

Daily 9 to 6 • Mon., Thurs., Fri. 9 to 9 • Sunday 9 to 6

THE FLOOR SHOP

EST. 1934

"QUALITY AT A COMPETITIVE PRICE . . . TRY US!"

by **Lees**

"501" Nylon

\$7.95

INSTALLED

- Pad and Tackless Included
- 12 Colors

540 North Ave., Union

(Near Morris Ave.)

Open Mon., Wed., Thurs. to 9

EL 2-7400

Park in our lot adjacent to building

- Carpets
- Linoleum
- Tile

"I went for the best... a BLUE RIBBON checking account at NATIONAL STATE"



We like doctors . . . doctors like us. They enjoy the added convenience of using their Blue Ribbon Courtesy Cards to cash checks at any of our 10 offices. And National State has more offices . . . more extra banking hours than any other bank in the county. Open a Blue Ribbon Checking Account yourself. Learn why National State's checking accounts are the most popular with doctors . . . and other people . . . throughout Union County.



THE NATIONAL STATE BANK

ELIZABETH • HILLSIDE • KENILWORTH • RAHWAY
ROSELLE PARK • SPRINGFIELD • SUMMIT • WESTFIELD

NEW JERSEY MEMBER FEDERAL DEPOSIT INSURANCE CORPORATION

Make a date with National State... Union County's Leading Bank

FEASIBILITY STUDY

Rinaldo Calls For 'Automated Alimony'

Matthew J. Rinaldo of Union, Republican candidate for freholder, this week called for a feasibility study of the use of Union County's proposed new computer to process alimony payments made through county courts.

Noting that the volume of such payments has been rising steadily over the past several years, Rinaldo said the new data processing system to be installed by the county should be explored as a "possible cost-cutting tool in the processing of alimony checks."

Rinaldo, while a member of the Board of Freeholders in 1946, sponsored a resolution that resulted in the creation of a "Little, Little Hoover Committee" that studied ways of effecting greater efficiencies in county government.

The committee was charged with finding areas where more efficient procedures could save the taxpayers' money. He asserted, "The recommendations of the committee I helped to launch are beginning to be implemented. My suggestion that alimony payments be au-

Holiday Deadline

Because of the Labor Day holiday on Monday, observance of this newspaper's Friday news deadline for the issue of next Thursday, Sept. 9, is particularly important. All organizational, personal and social news items should be submitted by tomorrow for publication Sept. 9.

Automated is only one area in which fuller utilization of the tools of the electronic era could benefit the taxpayers. I sincerely believe this proposal merits serious consideration."

Expect More Boys In Scouting

A dramatic advance in getting Scouting to more boys is expected as the result of the Breakthrough for Youth program of the Union Council, Boy Scouts of America, according to Dr. Kenneth N. Albrecht, the council president this week.

Nearly 110 Cub Scout packs, Boy Scout troops, and Explorer posts in Eastern Union County are setting new goals that will expand the quality of the Scout program and ensure the reaching of a substantially greater number of boys, Albrecht said. The goals affect trained leadership, membership, program, advancement, service and activities.

"Breakthrough for Youth means that scout leaders are determined to use scouting's great potential to build a new generation of American boys," Albrecht said. He pointed out that a recent study of school dropouts shows an almost complete lack of skills and either a total lack of confidence or a misguided confidence not backed up with ability.

"Scouting can do much to help," he said. "Scouting skills and the advancement program bolster confidence. Our merit badge program provides opportunities for boys to explore over a hundred subjects under the guidance of fine adult citizens from all walks of life."

ATLANTIC Thrift Centers for BACK to SCHOOL



BOYS' WARM PILE LINED NYLON SKI JACKETS
366
REG. 5.00

100% nylon quilt shell, Fur-like 100% acrylic pile fiber lining. Slash pockets, knit cuffs, attached, 3 piece pile lined drawstring hood. Blue, black, green, Sizes 4 to 14.

Lay-Away A WHOLE WARDROBE FOR \$1



BOYS' 2-PC SLACK SETS
129
complete
REG. \$2

Cotton flannel plaid shirts with patch pocket, spread collar. Matching cotton corduroy slacks with plaid flannel lining, 2 front pockets, zipper fly. In grey or blue. Sizes 3 to 8.

JUNIORS JR. PETITES "New Look" JUMPER & BLOUSE SETS

\$5 Complete

COMP. VALUE 6.99

Jumpers in Avril rayon and cotton poplin. Blouses in checked Acetate with turtle neck, or print cotton with ruffled all-round collar.

DRESS DEPT.



BOYS' FLANNEL SPORT SHIRTS
69¢
REG. 1.50 Value

Washable cotton flannel, in bold, bright fall plaids! Perma stay, stand up collar style. Sizes 6 to 16.



BOYS' LONG SLEEVE IVY SPORT SHIRTS
99¢
REG. 1.99

Authentic Ivy sport shirts in sanforized woven cotton plaids and checks. Button-down, banded collar... tails... center pleat... hanger loop. 6 to 16.

BOYS' WESTERN STYLE THICKSET CORDUROY SLACKS
199
REG. 2.99

Thickest cotton corduroy, 3-button western front pockets with two back pockets. Adjustable side tab waistband and a button-through front loop closing. Ass. colors, 6 to 16.



LADIES' QUILT-LINED EXPANDED VINYL Suede JACKETS
447

Looks and feels just like real suede! Fashion flattery at every turn. 4-button front closing, stitched flap pockets, open vent sides... 2 button contour belted back. Loden, antelope, brown. Sizes 10-18.

BOYS' WASHABLE COTTON SLACKS
2 \$3
FOR 1.69 ea.

BOYS' HEAVY DUTY 13 3/4 oz. WESTERN DUNGAREES
2 \$3
FOR 1.69 ea.

TODDLER GIRLS' ORLON CARDIGANS
88¢
INFANTS' DEPT.

INFANTS' NYLON STRETCH-AND-GROW COVERALL
\$1

PLASTIC TIER & VALANCE SETS
39¢ set

100% VISCOSE RAYON LOOP PILE CARPET RUNNERS
94¢

MENS' ACRILAN KNIT SHIRTS
177

Machine washable Acrilan acrylic polo shirts retain their shape and size. Long sleeves, placket front, new Fall colors. Small, Medium, Large.

MENS' LONG SLEEVE SPORT SHIRTS
2 \$3
FOR 1.59 ea.

Woven cotton shirts in small, medium and large checks... stand-up, spread collar. Tapered stripe shirts with tails and button-down collar. All in 100% sanforized cotton, small, medium, large.

ATLANTIC Thrift Centers

- STURDY VINYL ATTACHE CASE** With plastic handle, double brass snap-lock. **99¢**
- PKG. of 5 ERASERS** 5 different types to fill all school requirements. **19¢**
- 3 RING VINYL BINDER** Heavy duty, of sturdy construction, 1 1/2" rings. **59¢**
- DIPPITY-DO HAIR SETTING JEL** Big 12 oz., 2.00 size. Regular or extra bold. **117**

UNION — Route 22 at Springfield Rd. OPEN DAILY 9:30 A.M. TO 10 P.M. OPEN LABOR DAY

Paint Portraits, Seascapes, Landscapes 'Live'

The 17th Annual Trailside Art Show, which will be held at Watchung Reservation on Sept. 19 (rain date, Sept. 26) will feature 11 professional artists who will work "on location." Visitors to the Show will be able to observe portrait painting, quick sketching, still life, seascapes and landscapes develop as they watch. The Show will be open from 10:30 a.m. to 5:30 p.m. Ballot

boxes for popular voting will close at 3:30 p.m. and visitors are urged to come early if they wish to see the paintings clearly and cast their ballots. Admission to the show is free, a spokesman for the show said. The subject of an oil portrait by Miss Mary Ellen Sutkoff of Dunellen, will be Donald L. Ferguson of Westfield, president of the Union County Park Commission.

Also doing portraits and sketches will be Mrs. Hella Bailin of Union, who will work in oils; Mrs. Hannah Hoffman of Elizabeth, who will work in pastels and charcoal, and Mrs. Dorothy Kelly of Union, who will work in oils. Mrs. Bailin received her training in Europe. Mrs. Hoffman studied in Newark and lectures and demonstrates painting techniques. Mrs. Kelly

attended school in Newark and New York and now teaches portrait painting at her own studio and in Union and Roselle Park Schools. Painting a landscape in winter colors will be Lee Gaskins of Fairwood. Frank Zaccarelli of Somerset has elected to do a seascape in oils. Herbert S. Wylie of South Plainfield will do an oil study of flowers and Jane Whipple Green of West-

field will work on a semi-abstract in oils. Helon Drake Hoeker of Short Hills will demonstrate the difficult technique of painting a still life with a palette knife. Seven hundred and fifty feet of snow fence will be provided to display the works of approximately 500 artists. Seven Union County art groups will each have its own "little show," a spokesman said. A separate section will be provided for adult independent artists, under the supervision of Mr. and Mrs. Eugene Holland and Mr. and Mrs. H. A.

Alburt Bross of Summit will demonstrate his artistic ability by painting a landscape in oils. Helon Drake Hoeker of Short Hills will demonstrate the difficult technique of painting a still life with a palette knife. Seven hundred and fifty feet of snow fence will be provided to display the works of approximately 500 artists. Seven Union County art groups will each have its own "little show," a spokesman said. A separate section will be provided for adult independent artists, under the supervision of Mr. and Mrs. Eugene Holland and Mr. and Mrs. H. A.

Alburt Bross of Summit will demonstrate his artistic ability by painting a landscape in oils. Helon Drake Hoeker of Short Hills will demonstrate the difficult technique of painting a still life with a palette knife. Seven hundred and fifty feet of snow fence will be provided to display the works of approximately 500 artists. Seven Union County art groups will each have its own "little show," a spokesman said. A separate section will be provided for adult independent artists, under the supervision of Mr. and Mrs. Eugene Holland and Mr. and Mrs. H. A.

Alburt Bross of Summit will demonstrate his artistic ability by painting a landscape in oils. Helon Drake Hoeker of Short Hills will demonstrate the difficult technique of painting a still life with a palette knife. Seven hundred and fifty feet of snow fence will be provided to display the works of approximately 500 artists. Seven Union County art groups will each have its own "little show," a spokesman said. A separate section will be provided for adult independent artists, under the supervision of Mr. and Mrs. Eugene Holland and Mr. and Mrs. H. A.

WHO CAN COMPARE

for QUALITY! for VALUE! for SAVINGS!

LADIES' BULKY KNIT ORLON CARDIGANS

184
Comp. Val. 3.00

Button-front classic cardigan sweaters have a new stitched-look, 100% orlon acrylic bulky knits have all-over popcorn or rack stitch designs. Newest fall colors. Sizes 34 to 40.

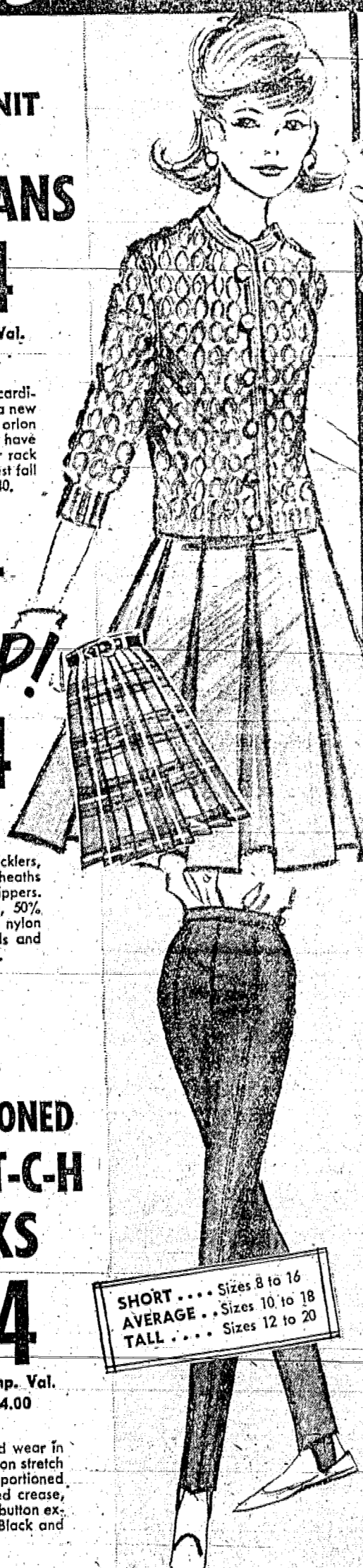

LADIES' SKIRT SCOOP! 184

Choose from knee-tickers, all around pleats, sheaths... bells, side zippers. 50% coloray rayon, 50% acrylic... wool and nylon blends... in solids and plaids. Sizes 8 to 16.

LADIES' PROPORTIONED S-T-R-E-T-C-H SLACKS

274
Comp. Val. 4.00

Good looks 'n good wear in these rayon and nylon stretch slirup slacks, proportioned to your size. Stitched crease, side zipper, double button extension waistband. Black and Fall colors.

SHORT... Sizes 8 to 16
AVERAGE... Sizes 10 to 18
TALL... Sizes 12 to 20

LADIES' FASHION-SMART "HENLEY" SHIRTS

White, black, navy, cranberry, with a contrasting white trim. 100% washable cotton broadcloth, short sleeves, 3-button placket front. Sizes 30 to 38.

144



GIRLS' 2-PC CORDUROY JUMPER SETS

Wide wale cotton corduroy in assorted styles. Color-coordinated cotton blouses with 3/4 sleeves and Peter Pan collars.

159
complete

Sizes 3 to 6x... 1.99 Complete

EVERY GIRL WANTS

★ MODS
★ NAUTICALS
★ SHIRTWAISTS

199

Mods have striped or printed tops, solid bottom. Shirtwaists come in solids with screen print trim... multi-color stripes... or 2-tone box patterns. Solid nautical dresses have brass-button trim. Sizes 7-14.

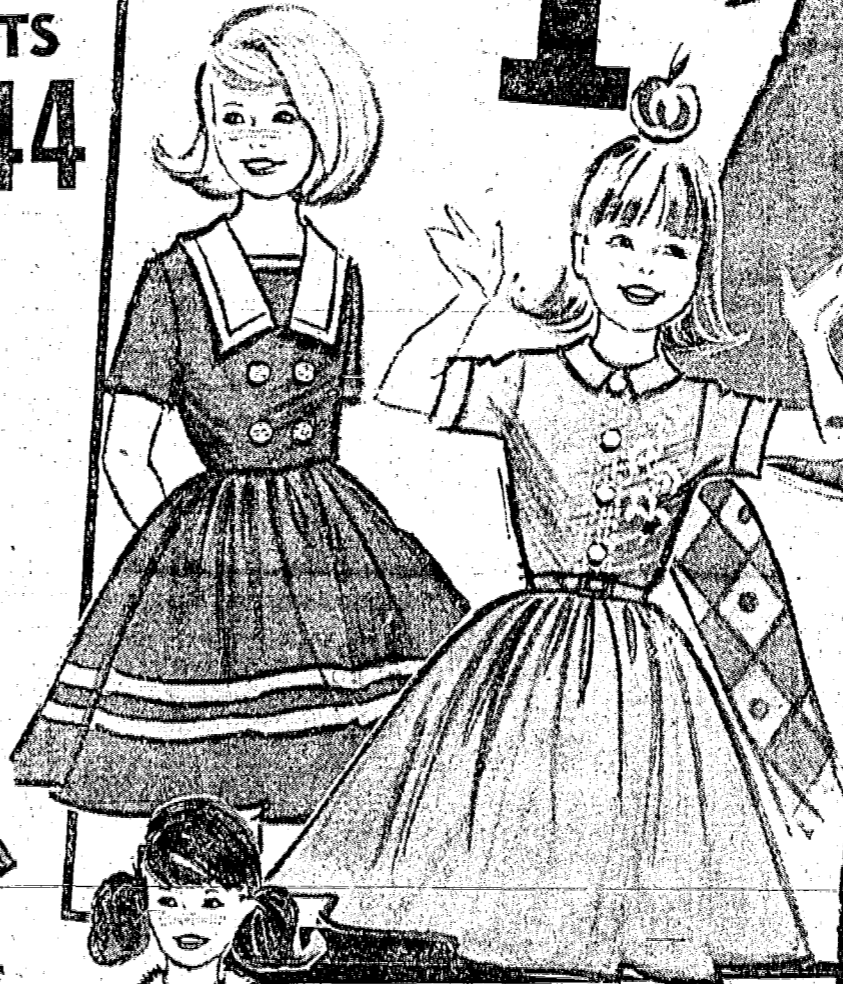

GIRLS' QUILTED FASHION ROBES

Assorted cotton prints include French poodles. Fleecy pile collar, braid trim, ruffled sleeves. In sizes 4 to 14.

199
Comp. Value to 3.99

LADIES' LACE TRIMMED TRICOT GOWNS

Beautiful val lace piping and bow trim in assorted rainbow prints. Acetate tricot. Sizes S, M, L.

95¢

LADIES' 2-WAY STRETCH LONG LEG PANTY & GARTER GIRDLES

Rayon, acetate and rubber blend. Assorted control fancy front panels. White. Sizes S, M, L, XL.

138

GIRLS' LACE TRIMMED COTTON SLIPS

Straight line, white cotton slips, built-up shoulder straps. Sizes 4 to 14.

38¢

GIRLS' KNEE-HI STRETCH SOCKS

75% Orlon acrylic, 25% nylon stretch knee-hi socks in all the new fall colors. Sizes 6 to 11.

2 \$1

GIRLS' STRETCH SOCKS

Anklets, crews, bobbys and knee-hi-socks in nylon stretch and cotton with stretch foot. Sizes 6 to 11.

Pkg. 3 of 66¢



FLASH CARDS

Various subjects in series include Presidents, Astronauts, Mammals, Reptiles, Birds, Insects etc. Our Reg. 77¢ 2 for \$1 59¢ Ea.

GALAXY PENCIL SET

4 Pencils, 4 Erasers, 4 drawing pencils, 4 crayon pencils, 3 ball point pens, Webster's Dictionary. 66¢

NECKLACES & PENDANTS

Big and brilliant fashion jewelry to play up the new necklines! Come see our tremendous assortment. 87¢

ELECTRIC PERCOLATOR

Brews 10 to 30 cups. Graduated markings. Fully automatic. 6.97 9.97 Value!



Route 22 at Springfield Rd.

OPEN LABOR DAY

WE INSTALL TIRES • MUFLERS • BRAKES • BATTERIES • SHOCK ABSORBERS • SEAT COVERS • SEAT BELTS



**10 BAY
AUTO SERVICE CENTER
ROUTE 22 UNION
OPPOSITE FLAGSHIP**

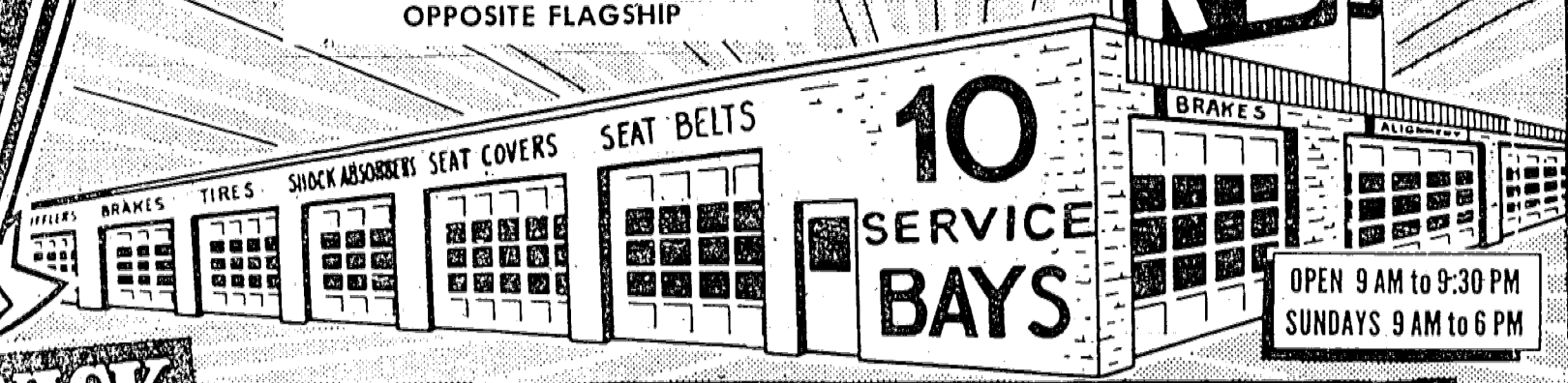

OPEN 9 AM to 9:30 PM
SUNDAYS 9 AM to 6 PM

46 YEARS AUTOMOTIVE EXPERIENCE *at your service!*
We have been installing auto parts and accessories since 1919. Those were the days when bumpers and instrument panels were "accessories" for a new car. . . gasoline sold for 10¢ a gallon. . . and a common tire size was 33 x 5. Our years of solid auto service experience is your assurance of the best possible service for your car. Try us. . . you'll agree that our service is prompt and efficient.
YOUR SATISFACTION GUARANTEED

**BRUNSWICK
TUBELESS
TIRE SALE**



**MD 5 QUALITY NYLON TIRES
15 Months GUARANTEE**
800 x 14 TUBELESS BLACKWALL **1188*** 750 x 14 Blackwall Tubeless **988***



**"SAFETY" (PT) TIRES
24 Months GUARANTEE**
600 x 13 TUBELESS BLACKWALL **1088***
650 x 13 — 11.88 670 x 15 — 12.88
750 x 14 — 12.88 710 x 15 — 14.88
800 x 14 — 14.88 760 x 15 — 16.88
WHITEWALLS 2.88 MORE



**SUPER QUALITY TIRES
30 Months GUARANTEE**
750 x 14 TUBELESS BLACKWALL **1488***
800 x 14 — 17.88 710 x 15 — 16.88
650 x 15 — 14.88 760 x 15 — 18.88
670 x 15 — 14.88 800 x 15 — 20.88
WHITEWALLS 2.88 MORE

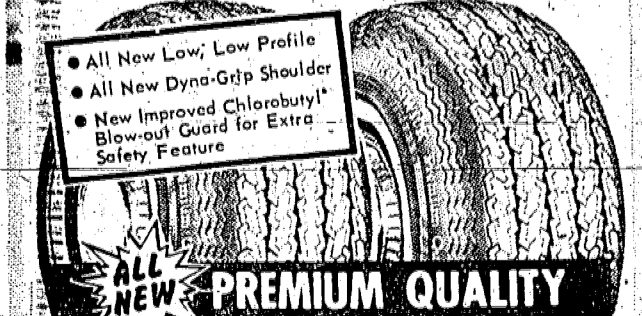

40 Months GUARANTEE
700/650 x 13 TUBELESS BLACKWALL **1788***
695/650 x 14 — 17.88 825/800 x 14 — 22.88
735/700 x 14 — 18.88 855/850 x 14 — 24.88
755/750 x 14 — 19.88 845/760 x 15 — 23.88
WHITEWALLS 2.88 MORE

**4 WHEEL BRAKE RELINE
20,000 MILES GUARANTEE**
Includes complete inspection of brake drums, seals and cylinders, plus replacing of brake shoes with quality shoes. SAFETY SAVINGS!
995 CHEV. 48/63 FORD 48/63 EXCHANGE
DUAL FRICTION OVERSIZED BRASS CHIP LININGS ALL FOUR WHEELS
INCLUDES LABOR AND LININGS ON ALL FOUR WHEELS!
(UNION STORE ONLY)

FACTORY TRAINED MECHANICS
Our mechanics are trained in the newest techniques in the use of our modern equipment. They are courteous, knowledgeable and won't try to "sell you" something you don't need! Put your car in their hands for more enjoyable motoring!

WHEEL ALIGNMENT • FRONT END ALIGNMENT • BRAKES CHECKED • WHEELS BALANCED • INSPECT STEERING

All for Only **888**

- 1 WHEEL ALIGNMENT: Correct caster, camber, toe-in and toe-out. Adjust and tighten steering.
- 2 CHECK BRAKES: All 4 wheels and the hand brake. Adjust pedal clearance.
- 3 BALANCE FRONT WHEELS: Weights included.
- 4 INSPECT ENTIRE BRAKE and STEERING SYSTEM
- 5 CAREFULLY TEST ALL WORK DONE

WHEEL ALIGNMENT CHECK BRAKES BALANCING INSPECTION

MOST AMERICAN CARS PARTS EXTRA IF NEEDED

(UNION STORE ONLY)

AUTO TUNE-UP
BY TRAINED SPECIALISTS ON OUR MARQUETTE DYNA-VISION ELECTRONIC ENGINE ANALYZER
WE CORRECT YOUR IGNITION, CHARGING & FUEL SYSTEMS

- (1) Test your car's engine electronically on our Dyna-Vision Electronic Engine Analyzer
- (2) Check and adjust point setting*
- (3) Clean and regap spark plugs*
- (4) Clean battery terminals, cable connections, fill battery
- (5) Adjust idle RPM's to manufacturer's spec.*
- (6) Clean air filter (IF THAT TYPE)
- (7) Set timing to manufacturer's specification
- (8) Test primary ignition points, plugs, wires
- (9) Test secondary ignition system
- (10) Check voltage requirements
- (11) Check timing and cam dwell angle
- (12) Check carburetor for correct fuel air ratio

15 MINUTES OVER ALL ENGINE ANALYSIS

595 6 CYLINDER AMERICAN CARS **795*** 8 CYLINDER AMERICAN CARS

*Plus Parts If Needed
*If needed according to electronic analysis

(UNION STORE ONLY)

INSPECTED MUFLERS FREE! PROTECT YOURSELF and YOUR FAMILY! REPLACE OLD, LEAKY MUFLERS NOW!
NEW MUFLERS INSTALLED
BY EXPERT MECHANICS IN 20 MINUTES

CUSTOM COATED OUTLAST ORDINARY MUFLERS TWO TO ONE!
10% DISCOUNT ON ALL TAILPIPES WHEN PURCHASED WITH A NEW MUFLER!

CAR	Original Equipment	Heavy Duty 1
Chev. 1949/53	5.97	—
Chev. 1954/64	6.97	10.97
Ford 1949/53	5.97	—
Ford 1954/59	8.97	11.97
Ford 1960/62*	8.97	11.97
Plym. 1949/59 (6)	7.97	9.97
Plym. 1960/61	—	11.97
Dodge 1954/56	7.97	9.97

* Not all models
† Custom Coated, rust resistant finish outlasts 2 ordinary muflers

697 CHEV. 1954 to '64

INSTALLED FREE! COMPLETE LINE OF MUFLERS & TAILPIPES AT LOWEST PRICES

FAMOUS NEW DOUBLE ACTION SHOCK ABSORBERS

INSTALLED FREE IN 20 MINUTES

Restore New Car Riding Comfort & Safety!
COMPLETE LINE OF HEAVY DUTY SHOCK ABSORBERS SELLING AT R & S LOW, LOW PRICES!!!

544 EACH MOST CARS

OPEN AN ACCOUNT • NO MONEY DOWN

Famous STROMBERG POWER PACKED BATTERIES

FREE INSTALLATION WHILE YOU SHOP
EXTRA POWER for CAREFREE DRIVING • 18 MONTHS GUARANTEE

GROUP 1 for most 6 VOLT CARS **788** EXCH.
GROUP 2SM for most 12 VOLT CARS **988** EXCH.

CONCERT HALL SOUND from AUTO RADIO

Stereo-Magic REVERBERATION

"2 source" musical reproduction with stereo sound quality! Includes rear deck speaker and wire. Compact. . . Mounts under dash of any car.

2588 For Most Cars Installation Available

**GIVE YOUR FAMILY PROTECTION!
AUTO SAFETY BELTS**

100% nylon belts exceed SAE and State specifications. Choice of latest colors. Metal-to-metal contact buckle.
CHROME RETRACTORS 77¢ Pr.

288 166004/11

3 WAYS TO SHOP AT R&S

- 1 BUY FOR CASH — You Get Your Best Buys At R & S
- 2 30 DAY CHARGE PLAN — No Carrying Charge When Account Is Paid In 30 Days
- 3 TIME PAYMENT PLAN — No Money Down • Terms To Suit You • Take Months-To Pay!

ROUTE 22 • UNION (OPPOSITE) OPEN 9 AM to 9:30 PM • IRVINGTON CENTER • 1096 CLINTON AVE. OPEN DAILY 9 AM to 6 PM MON., THURS., FRI. 9 to 6 SUNDAYS 9 to 6

Judith E. Grabarz Is Wed Saturday In Springfield's Methodist Church

Springfield Emanuel Methodist Church was the scene of the marriage Saturday of Judith E. Grabarz, daughter of Mr. and Mrs. Henry F. Grabarz of 231 Baltusrol ave., Springfield, to James E. Johnson, son of Mrs. Gladys Johnson of Charleston, W. Va., and the late Mr. Paul Johnson.

The Rev. Donald Weber officiated at the 4:30 p.m. ceremony. A reception followed in the Hotel Suburban, Summit.

Kathleen Hopping of Springfield served as maid of honor. Serving as bridesmaids were Dale Dauser and Renee Rojahn, both of Springfield.

Lanny F. Wiles of N. Wilkesboro, N.C., served as best man. Ushers were Bernard Horton of Norwood, N.C., and Henry F. Grabarz Jr. of Springfield, brother of the bride.

The bride is an alumna of Jonathan Dayton Regional High School and Ringling School of Arts, Sarasota, Fla.

Her husband, also a graduate of Ringling School of Arts, was graduated from Charleston, W. Va., High School. He is employed as an artist by the Charlotte, N.C. Observer.

Following a wedding trip, the couple will reside in Charlotte.



MRS. JAMES E. JOHNSON

CHI OMEGA OWLS TO OPEN SEASON

The Chi Omega Night Owls will start their 1965-1966 season with a potluck picnic at the home of Mrs. William S. Lalonde, 13 Delwick lane, New Providence, on Monday, Sept. 13.

The agenda for the coming year will be discussed.

All Chi Omega alumnae interested in joining the group are requested to call Mrs. Lalonde at 273-5982.

We Care FOR YOUR FURS

WITH OUR . . .

BONDED Fur Storage

Koppel Furs

"Everything in Furs"

974 Stuyvesant Ave.

Union Center—MU 6-1775

Sandorse The Magician At Foothill Club Meeting

"Sophisticated Sorcery" will be the program at the first meeting of the Foothill Club of Mountainside starting the fall season on Sept. 9 at 12:30 p.m. in the Mountainside Inn.

Sandorse the Magician, a former high school teacher, will headline the show, it was announced this week by Mrs. Leo Palumbo, program chairman. Sandorse has participated in many U.S.O. shows as well as school shows, during which his magic routine stresses safety, health and moral lessons. He recently performed at the FBI Academy in Washington, D.C.

It was reported that dues for the 1965-66 year will be payable

at this meeting. Mrs. John Suski, president, will hold a board meeting tonight at her home, 258 Apple Tree lane. Among the order of business will be the budget reading by Mrs. Arthur Zaharowitz, treasurer and chairman of the budget committee.

HOLY CROSS UNIT SLATES MEETING WEDNESDAY AT 8

The Ladies' Guild of Holy Cross Lutheran Church, 639 Mountain ave., Springfield, will hold its first meeting of the year, Wednesday at 8 p.m. Opening devotions will be led by Mrs. L.H. Luedeker of Chatham, and a humorous playlet, entitled "Call to Order," will be presented by members of the guild.

Officers for the coming year will also be installed. Serving as president will be Mrs. Robert Fredericks, 234 Apple Tree lane, Mountainside; vice-president, Mrs. Godfrey Bruckhaus, 335 Old Grove rd., Mountainside; recording secretary, Mrs. O.J. Theobald, Warren Township.

treasurer, Mrs. William Wenzel, Warwick circle, Springfield, and corresponding secretary, Mrs. Henry Freudenberger, 335 Cherry Hill rd., Mountainside.

Mrs. Fredericks has announced that a harvest fair will be held Oct. 23. Chairman and co-chairman of the event are Mrs. Bruckhaus and Mrs. Erwin Schwarte.

SPRINGFIELD ORT NAMES OFFICERS FOR NEW SEASON

Mrs. Herbert Schulman of 30 Janet lane, Springfield, is the new president of the Springfield Chapter of Women's American ORT (Organization for Rehabilitation through Training).

She and the group's officers were installed recently. Plans for the new season are now being made.

The other officers are: Vice-president, Mrs. Harry Anzic, Mrs. Jack Stiefelman and Mrs. Mandell Weiss; treasurer, Mrs. Seymour Margulies; financial secretary, Mrs. Philip Pedinoff; corresponding secretary, Mrs. Martin Grossebarth; recording secretary, Mrs. Irving Kalet. Trustees are Mrs. David Blumenkrantz, Mrs. Allen Haberman, Mrs. Morton Kaye and Mrs. Leslie Rosenbaum. The parliamentarian is Mrs. Bertram Cooperman.

FRIDAY DEADLINE
All items other than spot news, submitted to this newspaper, should be in our office by Friday to insure publication in the next issue.



CAROL W. BILLET IS BETROTHED TO ROBERT BLINDER

Mr. and Mrs. Milton Billet of Remer ave., Springfield, announce the engagement of their daughter, Carol Wendy, to Robert Blinder, son of Mr. and Mrs. Morris Blinder of Brookline, Mass.

Miss Billet was graduated from Jonathan Dayton Regional School and is a junior at Boston University. Mr. Blinder, a graduate of the Gunney, Washington, Conn., attended Brandeis University and was graduated from Boston University. He is a senior at Boston University School of Law.

A July wedding is planned.

SORORITY WOMEN TO OPEN SEASON

The Northern New Jersey Alumnae of Alpha Gamma Delta will hold their first meeting of the season Wednesday at 8 p.m. at the home of Mrs. J. E. Cashion, 27 Maple ter., Millburn.

Mrs. W. F. Chatfield of Montclair, the new president, will welcome old and new members at the dessert meeting.

Members and prospective members should contact Mrs. Marshall Johnson, of Berkeley Heights for further information about the meeting—a spokesman stated.

FALL ACTIVITIES OF PRESBYTERIAN WOMEN RESUMED

Mountainside Presbyterian Women will start their fall program on Sept. 14. Scheduled are cutting, machine stitching and cancer dressings groups which will meet in the Memorial Room in the church from 10 a.m. to 12 noon. The executive board will meet in the church library at 10 a.m. with Mrs. Robert Kubli as the presiding president.

The afternoon circles will meet at 12:30 p.m. for dessert, program and hand work as follows: Mrs. Grabinsky, Kings Chapel Hill rd.; Langhein, Fulton; High Point, det. Spain; Scarro, 283 Garrett rd.; and Graham evening circle, at 8:15 p.m., at Zobal, 30 Bayberry lane.

Sewing for the Christmas box will be completed Sept. 21 in the Memorial Room from 10 a.m. to 12 noon. Each member is asked to bring lunch and dessert will be served at 12:30 by the program committee. An afternoon trip is planned to the Bible Gardens, Woodbridge. Arrangements may be made with Mrs. Hayes at AD 8-0446.



Barbara Starr Married To Stephen Bender Sunday

Barbara Lynn Starr, daughter of Mr. and Mrs. Irving H. Starr of 1 Hemlock ter., Springfield, was married Sunday to Stephen A. Bender, son of Mr. and Mrs. Joseph A. Bender of 21 Ann pl., Springfield.

Rabbi Reuben R. Levine and Cantor Israel J. Weisman officiated at the 5:30 ceremony in Temple Beth Ahm, Springfield. The reception followed in the temple.

Iris Glassman of Maplewood served as maid of honor. Serving as bridesmaids were Edith Abramson of Kenilworth and Judith Louise Hirsch of Wayne. James A. Bender of Springfield, brother of the groom, served as best man. Ushers were William Bender of East Orange, brother of the groom, and Charles Sklar of Wilmington, Del., cousin of the bride.

Mr. and Mrs. Bender are alumni of Jonathan Dayton Regional High School, Springfield. The bride, who was also graduated from Douglass College, teaches kindergarten in the Madison Township Public School system.

Her husband, who is an alumni of Cornell University, where he was a member of Pi Tau Sigma, honorary engineering fraternity, is a member of the graduate study program of Bell Telephone Laboratories, where he is employed as a mechanical engineer. He will begin work

education, he added, pointing out that "almost everyone can do art work with the inclination, ingenuity and time." During his course, Brodman works with each student, helping each according to his ability. Brodman, who received a bachelor of fine arts degree from Syracuse University and who is now working on a master's at Montclair State College, has studied under prominent artists. Among the other arts and crafts courses offered at the Union County Regional Adult School are an art workshop, sculpture and jewelry making. This year, a new course, antiques, also will be offered.

CARLAN STUDIO
"The Photo Studio of Tomorrow"

35 Mill Road, Irvington, N. J.
FREE PARKING ES 2-6000

16x20 Life-like Oil Portrait
Of your loved one

\$35

FREE
Your choice of a modern or provincial frame.
WITH THIS AD ONLY

GO on a vacation

Domestic or International and leave the PLANNING to US

- Never a Service Charge
- Seymour Rosenblum Mgr.
- Eve Prokocimer
- Pauline Winston
- Bernice Friedman
- Pat Bianchi

Springfield Travel Service

DR 9-6767

250 Mountain Ave. Springfield, New Jersey



Mary Ann O'Brien Wed To Walter E. Kutsop Jr.

Miss Mary Ann O'Brien of Scotch Plains was married Saturday to Walter Edward Kutsop Jr., son of Mr. and Mrs. W. E. Kutsop of Mountainside.

The marriage was performed at Our Lady of Lourdes Church, Mountainside, by Msgr. Thomas F. Curry of St. Joseph's Church, Oradell, who celebrated a Nuptial Mass.

The bride was given in marriage by her grandfather,

Thomas Joseph O'Brien Sr. Miss Joyce Ann Kutsop was maid of honor and Miss Patti Rae Von Ahrens and Miss Karen Hoffman were bridesmaids.

Anthony Zappulla was the best man. Ushers were Alan Kennedy and George Comatas.

A reception was held at the Chi-Ann Chateau, Mountainside.

The newlyweds will reside in Tempe, Arizona, where Mr. Kutsop will continue his education at Arizona State University.

LACKS REGISTRATION
Thomas Ruggiero, 17 of Summit was fined \$10 Monday night in Springfield Municipal Court for failing to have an auto registration in his possession.

UNREGISTERED VEHICLE
Ayele Wall of Cranford was fined \$30 Monday night in Springfield Municipal Court on an unregistered vehicle charge.

THE ARCH

Morris Turnpike
Short Hills
DR. 9-3535
OPEN DAILY

CUSTOM FURS by Severyn

What's New With The Young Crowd?
THE FUR FURORI!

Very in with the Young 14 Years and Young in Heart. Our dazzling Furs in bright-idea styles . . . all very sensibly priced. Great mixers in every situation . . . day-to-day, the casual life, as well as your most festive evenings and afternoons. No wonder our furor is everybody's fare. Come see.

FROM **Crestmont S & L**

SPRINGFIELD DR. 6-5910
125 Morris Ave., MOUNTAINSIDE Center DR. 9-6121

401 N. Wood Ave., Linden 925-3797 • Open Fridays 'til 9 p.m.

WITHOUT LIGHTS
Carmen Dastil, 25, of Berkeley Heights was fined \$10 in Springfield Municipal Court Monday night on a charge of driving a motorcycle without lights.

ROLAND HAS SPRINGFIELD'S LARGEST Selection of JEWISH CARDS

1965 Happy 5726 NEW YEAR

ROLAND DRUGS

777 Mountain Ave. Springfield 379-2244
Open Sun. 'til 9 p.m.

RAU • RAU • RAU • RAU

SHOP 'N SAVE FOR THE LABOR DAY WEEKEND!

Genuine Spring **LEGS OF LAMB 69¢ lb**

From Our Own Bologna Kitchen

LOIN END PORK ROAST 69¢ lb	CENTER CUT PORK CHOPS 89¢ lb	OUR FAMOUS HOMEMADE 12 INCH FRANKS 89¢ lb
-----------------------------------	-------------------------------------	--

Always Fresh Produce

- Iceberg Lettuce Head 19c
- Bell Peppers 2 lbs. 25c
- Freestone Peaches lb. 19c

Closed Mon. Labor Day

Have a safe holiday . . . we look forward to seeing everyone next week!

RAU QUALITY MEATS AND PRODUCE

763 MOUNTAIN AVE. DR 6-5505 SPRINGFIELD

Daily to 6 p.m.; Friday Nites 'til 9

FREE DELIVERY . . . of course!

THE SUBURBAN Shop

Presents . . .

informal luncheon showings of fall fashions beginning Tuesday, September 7th and every Tuesday thereafter at

THE ARCH

Morris Turnpike
Short Hills
DR. 9-3535
OPEN DAILY

Stafford Hall School of Business

185 Summit Ave. Summit

COMPLETE Secretarial Preparation Day and Evening Classes

Fall Term Opens September 13

PHONE: 273-3661

FOR THAT LAST BIG . . .

Barbecue

WEEKEND ITS

LUTZ'S

PORK STORE for

Tender Tasty MEATS

CHICKEN

Legs.. lb. 49¢

Breast lb. 59¢

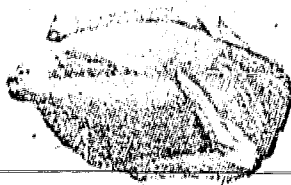

JUICY-FRESH
GROUND CHUCK 3 lbs. \$1.98
1 lb... 78¢

5-lb. Box — Frozen
HAMBURGERS \$3.25
PATTIES

Remember Our Over 52 Varieties of
HOMEMADE
GERMAN BOLOGNAS



Open: Daily 'til 6 & Friday 'til 9 p.m.

DRIVE SAFELY

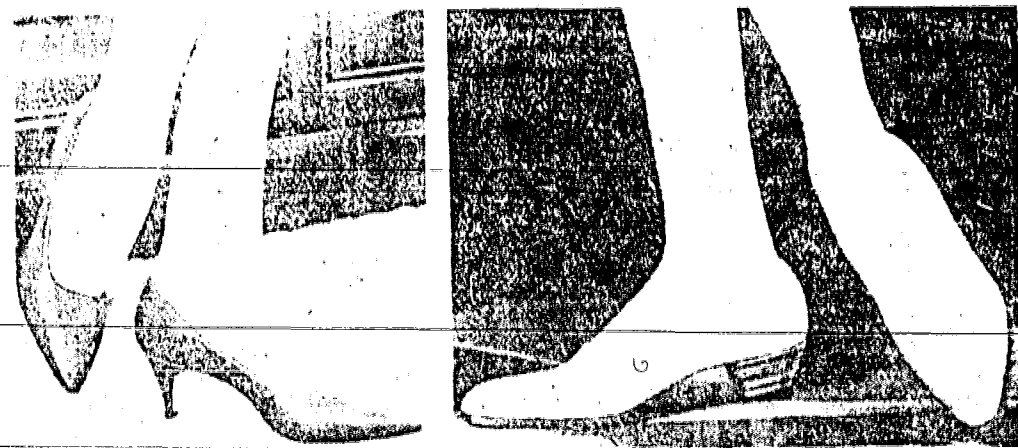

STEP BY STEP — The stride is easy with this Soft Fold by Joyce, left, (at \$14.98). Little heeled version has lapped-over topline. Featherweight. The ripple-sole number on the right with inch-stacked heel is weightless! It's called Easy Living by Joyce (at \$12.98). Both at Kempler Shoes, Irvington and Union stores.

BOYS PREPARATORY SCHOOL
YOUR SON CAN...
PREPARE FOR COLLEGE
WITH LESS DIFFICULTY
Carteret
Small classes of 12 to 15 boys.
Tutoring also is available.
SUCCESS = IQ + I CAN + I WILL
Boys are taught to develop their mental abilities (IQ) encouraged in greater confidence (I CAN) guided for better determination (I WILL), drilled in the subjects required for College Entrance. HOW TO STUDY is stressed. If your son is having difficulties, private tutoring is available during school hours to supplement class-room instruction. Sports, Day or Boarding. Request catalog and book "Royal Roads" on proper study habits.
CARTERET SCHOOL - WEST ORANGE, N.J.

Ask Amy

BY AMY ADAMS

Dear Amy:
I am 17 years old and I've been married one year and we've always lived with my mother-in-law. Well, we (my husband and I) bought a farm which we've had about seven months. But, my mother-in-law took the house over, she took the yard over, she took the gar-

den over, and she's taken over everything but my husband and she's almost got him, too.
I want what every married woman wants. I want a home that's mine and to live alone with my husband. We do not have any privacy here in our supposed 'home'. Many times I have wanted to tell my mother-in-law off but I haven't the nerve to say anything and it's driving me crazy. I liked her a lot when we were married, but when she claimed my house, I felt myself beginning to hate her. I've tried and tried to get along with her but I can't.
She has other children with whom she could live. But she doesn't. Please tell me what to do?
Had I!!!

Dear Had I:
According to the results of a recent survey, young marrieds were warned to watch out for marriage wrecker — MILT — mother-in-law trouble.
Urge your husband to put his mother up elsewhere... far enough so that she can't visit too often. The sooner done the better. (It's surprising, but distance lends enchantment.)

TEMPLE BETH EL SCHOOL

Temple Beth El offers a fully accredited religious education based on the pattern of Reform Judaism. Our Temple School, under the educational supervision of the New Jersey Council of the Union of American Hebrew Congregations, is proud of its record of achievement. You are cordially invited to investigate the program of religious education leading to Bar and Bas Mitzvah, Confirmation and High School graduation. A comprehensive series of youth-group programs is coordinated with the grades of the religious school under qualified leaders.
For further information, call or write:
TEMPLE BETH EL
1374 North Avenue, Elizabeth, N. J. EL 5-9759
RABBI IRWIN H. FISHBEIN

Tips for Today's Homemaker

From MARY ARMSTRONG, County Home Economist



"Help wanted! Can you offer some suggestions in the newspaper for cheap sandwich fillings?"

This S.O.S. was received in my mail last week from an Elizabeth homemaker. A few days later came a telephone call from a Hillside wife and mother telling how she "saves a great deal" on her husband's packed lunches. Both indicate that varied sandwich fillings at low cost are the concern of many.

For the lady who sent the S.O.S. we thought of two very tasty sandwich fillings that were developed during "depression days" when few people had much extra money. One recipe uses baked beans — the other cheese and dried beef, both with tomato soup. Both recipes make 25 sandwiches and can be successfully frozen for a short time.

Frankfurters and cottage cheese also make a tasty and inexpensive combination sandwich filling. Tuna fish, egg and pickle filling is popular with many; also, it is much better than plain tuna and is a change from egg and pickle alone.

Chicken giblets and celery filling make good use of parts of the chicken, sometimes a surplus commodity in contrast to other chicken meat. Cook Your Own Meat And Freeze for Sandwiches

The Hillside housewife, noting the suggestion in an Extension Service release that home cooked ham was much less expensive for sandwich filling than ready prepared sliced boiled ham, offered her experience. She reports buying several chickens at one time, cooking them, removing the meat from the bones, and packaging separately whole breasts and other small light and dark meat for freezing. The small pieces are used for very good sandwiches at very low cost.

She also reports buying lean beef roasts on special at 79 cents a pound, cooking them and, after serving at one hot meal, slicing some beef thinly for her husband's lunches. She has found that these roast beef sandwiches cost less than half what ready-to-eat cold sliced roast beef costs.

Baked Bean Sandwiches
5 cups Baked Beans (Boston style) 1 1/2 No. 10 cans
1 teaspoon salt
3/4 cup Chili Sauce
1 teaspoon onion juice
50 slices bread (whole wheat)

BETTE CHARNIGA TO STAGE, DIRECT PARISH MUSICALS

Miss Bette White Charniga of 51 Ridgewood Ave., Irvington, has been contracted to stage and direct dance and musical numbers for the fall musicals at St. Michael's Parish, Union, and the Sacred Heart Parish, Bloomfield.

Dance classes will resume at her studio at 22 Sloan St., South Orange, on Oct. 1. Registration can be made by mail or at the studio on Sept. 17 and 18. Classes are offered in ballet, tap, jazz, modern, teenage discoteque, pre-school creative, adult slimnastics and baton twirling. No recitals are scheduled. However, students wishing to perform appear in the school's Red Cross Show troupe.

An alliance with the Studio Arts School of Maplewood has been scheduled this fall. Students from both schools will audition for a musical production which is under the direction of Mrs. Rudolph of the school and the choreography will be done by Miss White.

Miss Linda Larson, Miss Holly Smith and Miss Barbara Lieberman are students who have danced professionally this summer.

TOO EARLY
The New Jersey Optometric Association states that, although children today carry very heavy reading loads beginning at age six and seven, many studies show that the visual mechanism is not ready for these requirements until a child is eight or nine.

Address all letters to:
AMY ADAMS
c/o THIS NEWSPAPER
For a personal reply enclose a stamped, self-addressed envelope.

Girls - Boys
3 years and up
BALLET and TAP
Classes now forming
REGISTER NOW
One Hour Classes \$1.50
(1/2 BALLET - 1/2 TAP)
VOICE
(Popular Singing)
June - Don Stirling
★ Talent Center ★
MA 3-5457 622-9781
833 Broad St. (Patty's Bldg.)
Newark

EVENING SESSION
Apply now • Classes start September 20 • Liberal Arts, Sciences, Teacher Education, Business Administration • Coeducational • Contact the Director of Admissions • OR 2-5300
UPSALA COLLEGE
East Orange • New Jersey

IF you desire to give your son a thorough education at a school fully accredited by the State Department of Education and the Middle States Association of Colleges and Secondary Schools.

IF you prefer an all-boys school staffed by thirty-five priests of the Order of St. Benedict.

IF you wish him adequately prepared for college and life by religious educators with a 1,400-year-old tradition.

ENTRANCE REQUIREMENT:
THE ARCHDIOCESE ENTRANCE EXAMINATION
For Further Information Write Registrar
ST. BENEDICT'S PREPARATORY SCHOOL
520 High St., Newark 2, New Jersey
MI 3-4800

BLOOMFIELD COLLEGE

EVENING SESSION
Offering fully accredited undergraduate degree programs in
Liberal Arts • Natural Sciences
Business Administration
Tuition \$26 per credit hour
Applications accepted now for admission to the Fall Semester
Write: Director of Admissions
BLOOMFIELD COLLEGE
Bloomfield, New Jersey, or call PI 8-4100

ICE SKATING

A LIFETIME OF FUN FOR EVERYONE
Join Your Friends
Register Now for Fall

- Tiny tots, pre-teenagers, teenagers, adults, Week-day and Saturday classes.
- Develop posture, coordination, self-confidence
- Family plan... Ladies daytime classes
- Free practice skating... weekly fun fests

September Registration Hours
10 A.M. to 7 P.M. Mon. thru Thurs.

RALPH EVANS Ice Skating School
FREE PARKING
435 ESSEX STREET, MILLBURN, NEW JERSEY
DRexel 9-5933

NEWARK PREPARATORY SCHOOL
FOUNDED 1912
APPROVED BY N.J. DEPT. OF EDUCATION
ARE YOU A HIGH SCHOOL GRADUATE?
HIGH SCHOOL TRAINING IS ESSENTIAL TO SUCCESS

- POST GRADUATE COURSES
- SPECIAL HELP TO DROP OUTS
- FREE TUTORING
- REMEDIAL READING
- HOW TO STUDY TECHNIQUES
- APPROVED SUMMER SCHOOL
- COLLEGE BOARD PREPARATION
- ADMITTANCE TO ALL COLLEGES
- CONVENIENT TO ALL TRANS.
- FREE PARKING
- AIR CONDITIONED

ACCELERATED EVENING COURSES
NEWARK PREPARATORY SCHOOL
1019 BROAD ST., NEWARK 2, N.J. 642-0400

DRAKE COLLEGE OF BUSINESS

Founded 1883
FALL TERM Begins SEPT. 13
Day or Evening
Accounting — Secretarial — Typing
Beginning — Advanced — Refresher
FREE Placement Service
SIX Schools — SIX Diploma Courses
NEWARK, ELIZABETH, ORANGE,
PASSAIC, NO. PLAINFIELD,
NEW BRUNSWICK

All Schools Approved by State of N. J. Dept. of Education
WRITE TO: DRAKE COLLEGE OF BUSINESS
571 Broad St., Newark, N. J. 07102
for brochure listing courses, tuition and addresses of six schools.

Please mail your Free 1965 Brochure
NAME _____ Please print
STREET _____
CITY _____ STATE _____ zip code _____

IRVINGTON STORES

OPEN

TUESDAY EVENING
Sept. 7th
9 pm
(The day after Labor Day)
'TIL . . .

EVERYTHING in the book for SCHOOL

This special night opening is for your shopping convenience
This message sponsored by Merchants Div. - Irvington Chamber of Commerce



MISS CAROL ANN ROSCOE

ROSCOE NUPTIALS ARE ANNOUNCED FOR JANUARY

RSELLE — Mr. and Mrs. William Roscoe of 566 W. 7th ave. have announced the engagement of their daughter, Miss Carol Ann, to Peter Lahosky, son of Mr. and Mrs. Peter Lahosky of Jersey City.

Miss Roscoe, an alumna of Abraham Clark High School, Roselle, attended John Robert Powers Modeling School, Millburn. She is a secretary for the Federal Bureau of Investigation, Newark.

Her fiancé, who was graduated from Seton Hall College, Newark, is a supervisor for the All State Insurance Co., Jersey City.

A January wedding is planned.

COMPARE COSTS ON LOW-CALORIE, REGULAR FOODS

BY ANNE L. SHEELEN
COUNTY HOME ECONOMIST

Specially processed low-calorie foods have gained much popularity in the United States within recent years. During the past two years, the sales for these food products have increased 14 percent.

Be a keen buyer when you purchase these foods. Read the label and the price tag to evaluate cost and calorie comparisons with regular foods.

As with all food products, the information on low-calorie food labels is controlled by law through the Federal Food, Drug and Cosmetic Act. The law states that if a food claims to be of use in controlling body weight, the label must include the following information:

1. The percentage by weight of carbohydrate, fat and protein.
2. The available calories in a specified quantity of food.
3. The percentage by weight of any ingredient that is not utilized in normal metabolism, and next to the name of this ingredient the word "nonnutritive" must appear.
4. If the nonnutritive ingredient is saccharin or saccharin salt, the label must read: "Contains per cent by weight of saccharin or saccharin salt, a nonnutritive, artificial sweetener which should be used only by persons who must restrict their intake of ordinary sweets."

The above label information can guide you in making the most economical purchase. Artificially sweetened ice cream can cost twice as much as standard ice cream and offers only a small saving in calories. A one-half cup serving of artificially sweetened ice cream contains only 24 fewer calories and a one-half cup serving of ice-milk contains only five calories less than the same size serving of ice cream.

Low-calorie bread is usually cut in thinner slices and may be priced higher than regular sliced bread. On a comparable weight basis, both loaves of bread contain approximately the same number of calories.

Often fruits packed in water, not syrup, are less expensive than their low-calorie, dietetic counterparts.

Some frozen and canned fruit juices are packed without the addition of sugar. These juices have fewer calories and are usually priced the same as those juices which have sugar added to their contents.

Canned tuna packed in water has fewer calories than tuna packed in oil and costs about the same.

Some frozen and canned fruit juices are packed without the addition of sugar. These juices have fewer calories and are usually priced the same as those juices which have sugar added to their contents.

Canned tuna packed in water has fewer calories than tuna packed in oil and costs about the same.

Some frozen and canned fruit juices are packed without the addition of sugar. These juices have fewer calories and are usually priced the same as those juices which have sugar added to their contents.

Canned tuna packed in water has fewer calories than tuna packed in oil and costs about the same.

Pattern Alteration Series Scheduled For Leaders

Home sewers who want help in solving pattern alteration problems, may attend the leader training series in Pattern Alterations to be conducted by the Union County Home Economics Extension Service.

For convenience, homemakers may register for either the Elizabeth series on Wednesdays, Sept. 15, 22, 29, and Oct. 6, 1:15 to 3 p.m. in the Home Economics auditorium, 7 Bridge st., Elizabeth; or the Scotch Plains series on Thursdays, Sept. 16, 23, 30 and Oct. 7, 9:45 to 11:45 a.m., South Side Fire House, Haritan rd., Scotch Plains.

Each person attending will be measured accurately for proper pattern size and will make a perfect fitting basic muslin pattern for herself.

The requirements for registration are attendance at all four sessions of either series, and a willingness to help at least five other people learn how to alter their pattern. There is no charge for the course, but registration is limited.

Mrs. Carolyn F. Yuknus, County Home Economist, will conduct both series. She has announced that class members should bring a tape measure, a piece of string about 40-inches long, a pencil and notebook to the first session.

To register for either series write the Home Economics Extension office, 1'06 Elizabeth ave., Elizabeth, N.J., or phone 353-5000.

Holiday Deadline

Because of the Labor Day holiday on Monday, observance of this newspaper's Friday news deadline for the issue of next Thursday, Sept. 9, is particularly important. All organizational, personal and social news items should be submitted by tomorrow for publication Sept. 9.

GEOFFREY GEISER A FUTURE GROOM; PLANS JUNE DATE

Mr. and Mrs. Frank W. Jensen of Beach Haven Gardens, have announced the engagement of their daughter, Carole Ann, to Geoffrey Lewis Geiser, son of Mr. and Mrs. R. Paul Geiser of Union.

The bride-elect, who was graduated from Southern Regional High School and Mary Washington College of the University of Virginia, is employed by the school board of Virginia Beach, Va. She will teach at Kellam High School.

Her fiancé, an alumnus of Wesleyan University, Middletown, Conn., where he was a member of the Delta-Tau-Delta fraternity, plans to continue graduate work in child psychology this fall.

A June wedding is planned.

NEED A JOB? Read the Help Wanted Section of the Classified Pages. You can probably find an employer who can use your services. If not, list your qualifications in an employment wanted ad. Just call 686-7700 and ask for Ad-Taker.



MISS JUDITH JANCUSKA

BANK SECRETARY JUDITH JANCUSKA IS A BRIDE-ELECT

Mr. and Mrs. Joseph Jancuska, Jr. of Portsmouth way, Union, have announced the engagement of their daughter, Judith Ann, to Vincent Timirello, son of Mr. and Mrs. Carl Timirello of Elizabeth.

Miss Jancuska, an alumna of Union High School and Katherine Gibbs Secretarial School, Montclair, is presently employed by the Union County Trust Company in Elizabeth as a secretary.

Her fiancé, who was graduated from Jefferson High School, Elizabeth and R.C.A. Institute in New York, is with Apex Television, Inc. of Elizabeth.

PROPER CARE

Many so-called "eye defects" found in children 10 years ago are now considered as visual disabilities that proper care and guidance can overcome or circumvent, according to the New Jersey Optometric Association.

Judith Signorelli To Wed Matt Farley Of Vailsburg



MISS JUDITH SIGNORELLI

Mr. and Mrs. John Signorelli of Union announced the engagement of their daughter, Judith Ann, to Matt Farley, son of Mr. and Mrs. Matthew Farley of Vailsburg at a family dinner recently held in Spring Lake.

The bride-elect, a graduate of Benedictine Academy, Elizabeth, is a junior at Newark State College.

Mr. Farley attended St. Benedict's Prep and Newark College of Engineering. He is associated with David Settle Corp., Newark.

ART OF SEEING

The New Jersey Optometric Association states, every child has to learn to see, just as he learns to walk or talk. The art of seeing is made up of many different visual skills: focusing, directing, coordination and judgment of space relationships.

great furniture sale

WESTFIELD
Hahne & Company

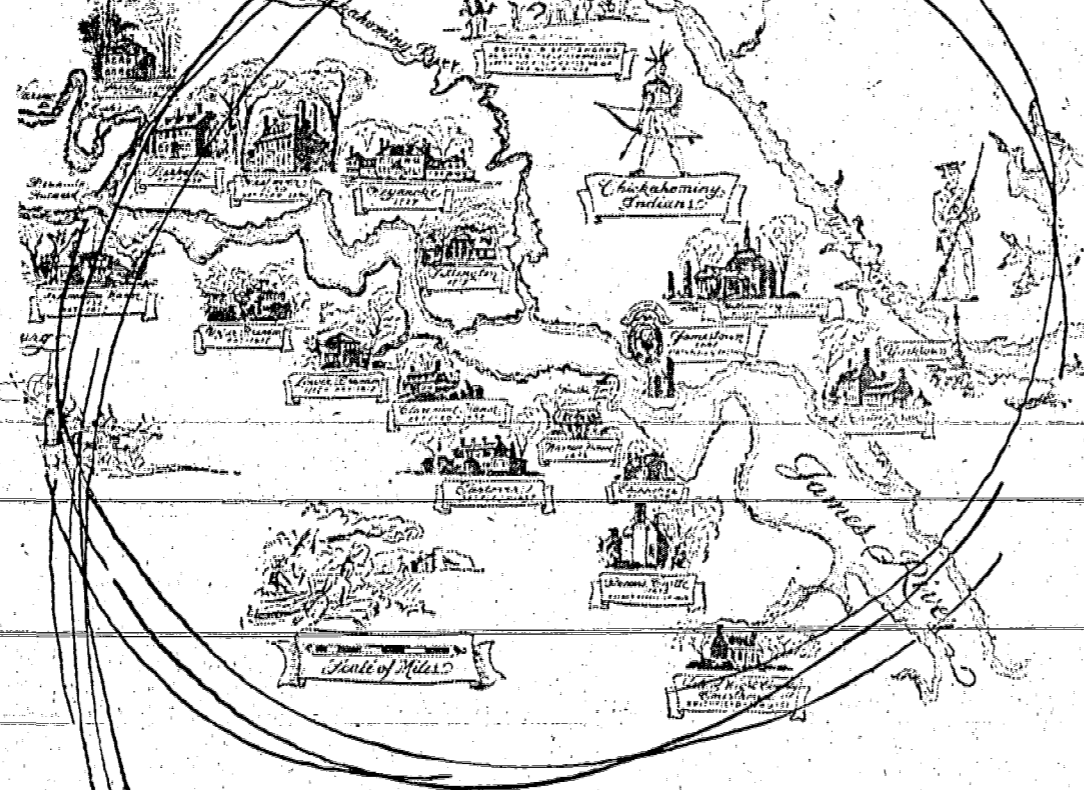
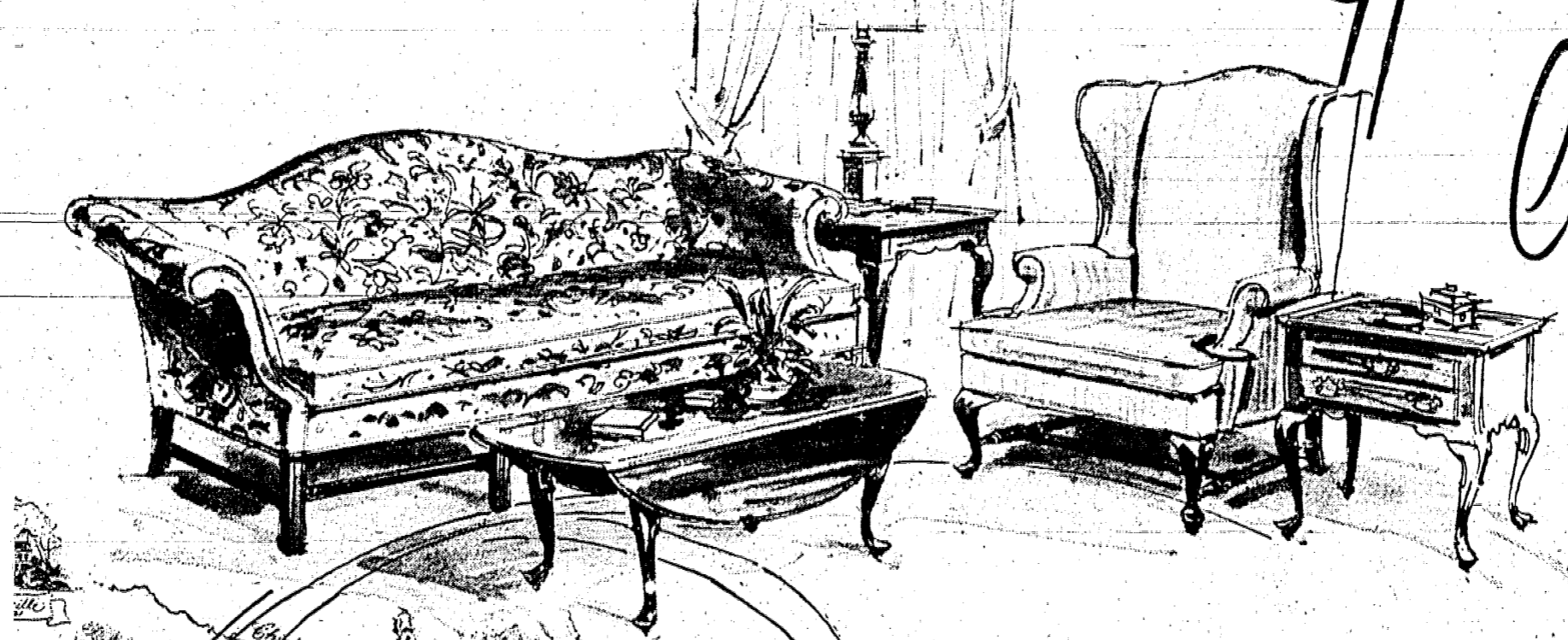

from our magnificent James River collection...
exciting 18th. century reproductions,
exceptionally sale priced

Pricedless antiques from Georgian-Era homes skillfully interpreted for you in Queen Anne, Sheraton and Chippendale adaptations.

A most outstanding collection to choose from in either rich red or amber mahogany.

- Chippendale sofa sale from 319.00
- Sheraton sofa sale from 391.00
- Wing chair sale from 179.00
- Bamboo chair and ottoman sale from 193.00

- matching tables available in amber finish:
- drop leaf cocktail table sale 99.00
 - end table sale 62.00
 - tee table sale 79.95
 - lamp table sale 79.95

Hahne & Company Westfield

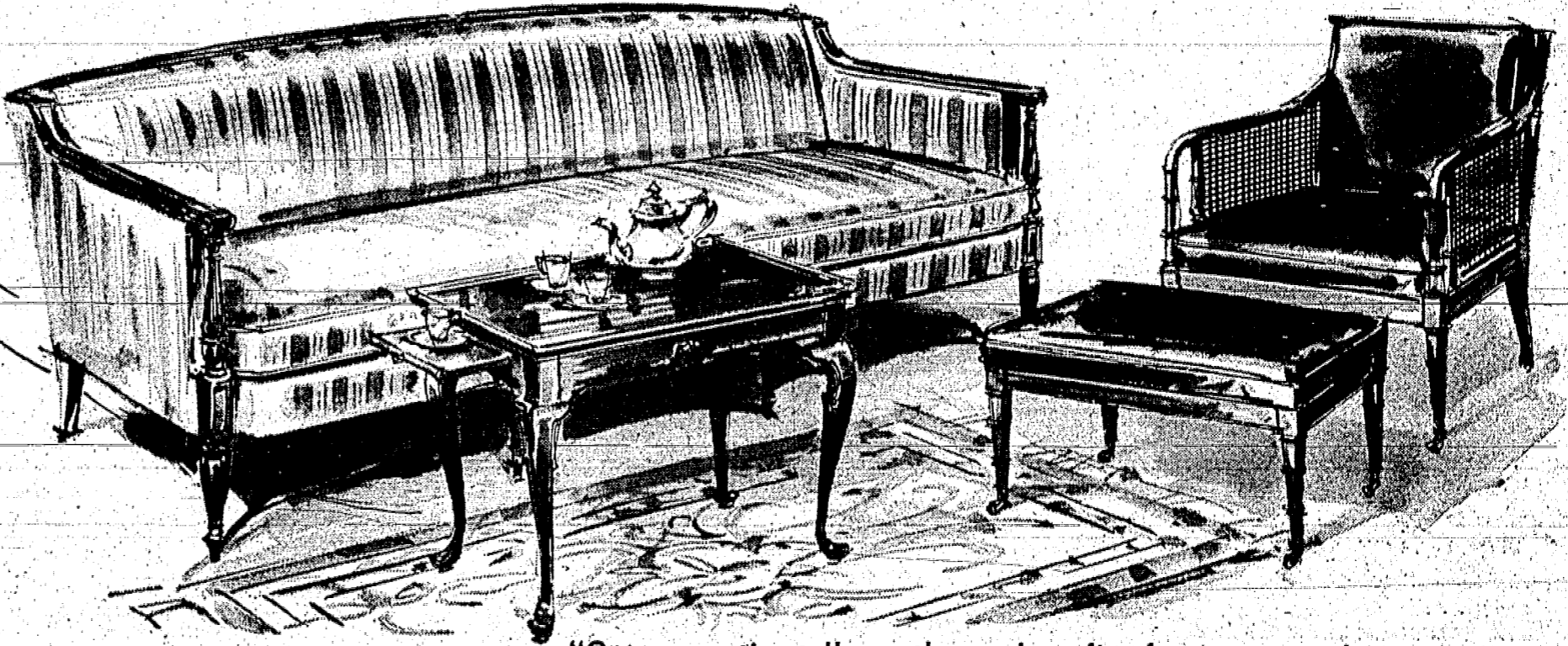

"One generation tells another...about fine furniture at Hahne & Company"

Record Enrollment Seen At Union Junior

Union Junior College, Cranford, will open its 33rd academic year on Sept. 17 with an expected enrollment of 1,500—an all-time high, but only 50 more than a year ago.

Dr. Kenneth W. Iversen, dean, said this week about 800 full-time students are expected in the Day Session and 700 part-time students in the Evening Session. There are 104 student nurses from the Schools of Nursing of the Elizabeth and Perth Amboy General Hospitals enrolled in the pre-clinical nursing program.

The Day Session freshman class of about 450 students was selected from more than 2,000 applications processed, Dr. Iversen said.

Dr. Kenneth C. MacKay, UJC president, said no substantial increase in enrollment will be possible until additional facilities are provided.

NEIGHBORS WANT YOU? used items. Tell 'em what you have. Run a low-cost Classified. Call 686-7700.



FASHION LOOKS ARRIVE at college via Hahne & Company's college shops. Miss Carol Aurnhammer (left) of Mountainside, who is attending Cornell University, models a white, bell-skirted ball gown and Miss Susan Ackman of Westfield, who is attending the University of Kentucky, is wearing a cherry chiffon Sari gown. Both girls are members of the College Board in Hahne's Westfield store.

New York World's Fair Recipe Of The Week

This is the fifth in a series of weekly New York World's Fair Recipes of the Week. The following is his creation of Chef Philip Panzario, of Restaurant Associates' Top-of-the-Fair Restaurant.

FAREWELL PARTY HOSTED BY TWIN

Mrs. Palmer Beggs of 244 New Jersey ave., Union, hosted a farewell luncheon and party at her home last Thursday (Aug. 26) in honor of her twin sister, Mrs. Robert Green of Miami, Fla., who left Saturday morning by jet for Miami after visiting with Mrs. Beggs for seven weeks.

During her stay, Mrs. Green was guest of honor at several luncheons and dinner parties hosted by her friends. The twin sisters made a number of day trips to the shore and to New York City including the World's Fair.

Among the guests at the Aug. 26 party were Mrs. James Quirk, Mrs. Albert Schmitt, Mrs. Lloyd Marx, Mrs. Harold Felch, Mrs. Charles Walls and Mrs. Alfred Stein, all of Union; Mrs. Harold Jones of Springfield and Mrs. Harry King of Roselle Park. Cards were played and prizes were awarded to Mrs. Marx and Mrs. Stein.

H. S. Graduate Elected Engineers Unit Head

ROSELLE—Thomas P. Hanlon of Elizabeth, a graduate of the Abraham Clark High School here, has been elected president of the Society of Reproduction Engineers at its recent convention in Boston, Mass.

Hanlon holds an associate degree in business administration from Rutgers University. He is former North Jersey chairman

Legal Notices

NOTICE TO CREDITORS
Estate of MARY EBERLEIN, Deceased—KANE, Surrogate of the County of Union, made on the sixth day of August A. D. 1965, upon the application of the undersigned, as Executor of the estate of said deceased, notice is hereby given to the creditors of said estate to present their claims and demands against the estate of said deceased within six months from the date of said order, or they will be forever barred from presenting or recovering the same against the subscriber.
George Eberlein
Executor

Jay F. Dailey, Attorney
235 Chestnut Street
Roselle, N. J.
Spectator—Aug. 12, 19, 26, Sept. 2, 1965.
(Local Law Fees \$19.20)

New Jersey State Department of Civil Service Examinations
Announced closing date for filing applications, September 30, 1965. For applications, duties, and minimum qualifications, apply to Department of Civil Service, State House, Trenton, New Jersey.

Open to citizens, 12-months resident in Roselle.
Library Guard, Salary, \$1.50-\$1.75 per hour (Part-Time)
The Spectator—Sept. 2, 9, 16, 1965.
(Fee: \$7.80)

BOROUGH OF ROSELLE PARK
Union County, N. J.
NOTICE IS HEREBY GIVEN, that an ordinance, title of which is set forth below, was finally passed and approved by the Mayor and Council of the Borough of Roselle Park at a public meeting held in the Borough Hall, 137 Chestnut Street, Roselle Park, N. J., on August 29, 1965.

PASSED ORDINANCE
Ordinance No. 580
AN ORDINANCE FOR THE ACQUISITION BY PURCHASE BY THE BOROUGH OF ROSELLE PARK, IN THE COUNTY OF UNION, OF NOT LESS THAN TWENTY (20) NEW PARKING METERS AND NOT LESS THAN TEN (10) METER MECHANISMS AND NOT LESS THAN EIGHT (8) CONVERSION METER ASSEMBLIES, AND APPROPRIATING THEREFOR OUT OF CAPITAL IMPROVEMENT.

VICTORIA CRANE
Borough Clerk
The Spectator—Sept. 2, 1965.
(Fee: \$5.40)

BOROUGH OF ROSELLE PARK
Union County, N. J.
NOTICE IS HEREBY GIVEN, that an ordinance, title of which is set forth below, was finally passed and approved by the Mayor and Council of the Borough of Roselle Park at a public meeting held in the Borough Hall, 137 Chestnut Street, Roselle Park, N. J., on August 29, 1965.

PASSED ORDINANCE
Ordinance No. 617
AN ORDINANCE AUTHORIZING THE PURCHASE OF RADIO COMMUNICATION EQUIPMENT FOR THE BOROUGH OF ROSELLE PARK AND APPROPRIATING THE SUM OF SIX HUNDRED FIFTY DOLLARS (\$650.00) THEREFOR.

VICTORIA CRANE
Borough Clerk
The Spectator—Sept. 2, 1965.
(Fee: \$5.40)



MISS ARLEEN LEVINE
Bermuda Honeymoon
Mr. and Mrs. Charles Muratore of 47 Linden ave., Springfield, recently spent a week's honeymoon in the islands of Bermuda. Mrs. Muratore, the former Joyce Marrase, is the daughter of Mr. and Mrs. George Marrase of 653 Newark ave., Kenilworth. Her husband's parents are Mr. and Mrs. Charles Muratore of 103 Edgewood ave., Springfield.

ARLEEN I. LEVINE OF TRAVEL FIRM IS A BRIDE-ELECT

Mr. and Mrs. Herbert Levine of Union have announced the engagement of their daughter, Arleen Irs., to Lawrence Howard Kaplus, son of Mr. and Mrs. Ralph Kaplus of Newark.

Miss Levine, who was graduated from Union High School, attended Trenton State College. She is a travel counsellor with Vacations Unlimited Travel Agency of South Orange. Her fiancé, an alumnus of Weequahic High School, Newark, is associated with Bellhale Auto Exchange, Inc. of Kearny. A 1966 wedding is planned.

YOUR WANT AD... is easy to place. Phone 686-7700.

ANTIQUES BRIG-A-BRAG
HIGH CLASS BACK-TO-SCHOOL CLOTHING
Clearance on all Summer Garb, Maternity & Baby Needs
SPRINGFIELD CONSIGNMENT SHOP
785 Mountain Ave., Springfield, N. J.



Slates First Meeting

The first meeting of the St. James Rosary and Altar Society of St. James Church, Springfield, will be held in the school auditorium Tuesday evening.

Films will be shown of the recent trip to the Holy Land by the parishioners of St. James and will be narrated by Rev. Richard M. Nardone.

CAN BE CORRECTED
Less than one-half of the one per cent of all children are born with pathological defects in their vision apparatus, the New Jersey Optometric Association points out. Most children's vision problems are functional in nature and can be corrected by the family optometrist.

BACK TO SCHOOL BUT FIRST TO HAHNE & COMPANY WESTFIELD

GRAND UNION SUPERMARKETS Last Big **SUMMER** stock your freezer at these low prices

Stock up now for the Long Holiday Week-End
OPEN THURS. & FRI. NIGHTS
CLOSED MONDAY SEPT. 6—LABOR DAY

HEINZ KETCHUP 2 14oz. 33¢
WITH THIS COUPON
7¢ OFF ON 2 BOTTLES OF 14 OUNCE SIZE HEINZ KETCHUP
Limit One Per Customer Good thru Sept. 4th
GOOD ONLY WITH THIS COUPON

MOTT'S APPLESAUCE 4 15-oz. 75¢
SACRAMENTO TOMATO JUICE 3 46-oz. \$1.00
GREEN GIANT NIBLETS CORN 5 12-oz. 97¢

SCOTT FAMILY NAPKINS 29¢
FRESHPAK—SLICED PINEAPPLE 29¢

GRAND UNION EVAP. MILK 6 14 1/2-oz. 79¢
BIRDS EYE ORANGE JUICE 4 6-oz. 89¢
FILLSBURY BISCUITS 3 8-oz. 25¢
SURET SUGAR 5 12-oz. 53¢

PINEAPPLE-GRAPEFRUIT DEL MONTE DRINK 4 1-qt. 100¢
14oz. cans

DEL MONTE SWEET PEAS 4 17-oz. 89¢
JELLO DESSERTS 4 3-oz. 39¢
DOLE PINEAPPLE JUICE 3 1-qt. \$1.00
CHOCOLATE BOSCO SYRUP 27-oz. 49¢

DEAL-PACK BLUE CHEER 4 1-1/2 gal. \$1.00

FACE VALLEY OR STONY MEAN PEACHES ELBERTA 4 29-oz. \$1.00
WESSON OIL 1 pint 31¢
UNDERWOOD CHICKEN SPREAD 4 1-1/2 lb. 39¢
SWANSON BONED CHICKEN 5 5-oz. 39¢

9-INCH BONDWARE PAPER PLATES 150 in. 99¢ WHITE
GRAND UNION-VEGETARIAN PORK & BEANS 5 1-lb. 49¢

POPE IMPORTED TOMATOES 2-lb. 39¢
SWEET HEART 7-OZ. COLD CUPS 100 in. 79¢
BONDWARE 9-OZ. HOT CUPS 50 lb. 89¢
BUSHING VIENNA FINGERS 2 8 1/2-oz. 55¢

GRAND UNION TROPICAL PUNCH 4 1-qt. 100¢
14oz. cans

GRAND UNION WAX PAPER 100-ft. 19¢
GRAND UNION BARBECUE SAUCE 19-oz. 25¢
GRAND UNION DISH WASH 20-oz. 25¢
LADDEE BOY DOG FOOD 4 14-oz. 89¢

USDA CHOICE STEAK

JUICY SIRLOIN STEAK 1 lb. 89¢
TENDER PORTERHOUSE STEAK 1 lb. 99¢

CHUCK CALIFORNIA ROAST 1 lb. 69¢
EXTRA LEAN GROUND ROUND 1 lb. 89¢
BEEF, PORK, VEAL MEAT LOAF MIX 1 lb. 69¢
NEWPORT ROAST 1 lb. \$1.09

FRESH, LEAN GROUND CHUCK 1 lb. 59¢

BONELESS TOP ROUND or TOP SIRLOIN 1 lb. \$1.19
CHUCK CHICKEN STEAKS 1 lb. 99¢
SHOULDER LONDON BROIL 1 lb. 99¢
BONELESS BRISKET 1ST CUT 1 lb. 99¢

BONELESS SHOULDER STEAK 1 lb. 99¢
BONE IN CHUCK ROAST 1 lb. 55¢
CHUCK COLICKLE or BUTTER STEAK 1 lb. 99¢

GRAND UNION BOLOGNA or CHUCK 1 lb. 59¢
COLONIAL POLISH KIELBASI 1 lb. 79¢
SWISS PREMIUM SAUSAGE BROWN 'N SERVE 1 lb. 65¢
PORK CHOPS 1 lb. 55¢

U.S. GOV'T INSPECTED CHICKEN BREASTS 1 lb. 59¢
WITH RIBS

For the Freshest Fruits & Vegetables BETTER BUY GRAND UNION

SWEET, VINE RIPENED HONEYDEWS large size 49¢

FRESH—FROM NEARBY FARMS SWEET CORN 10 golden ears 35¢

MILD CRISP GREEN PEPPERS 2 lb. 25¢
CALIFORNIA LEMONS 6 in. 29¢
GARDEN FRESH ESCAROLE 2 lb. 25¢
TROPICAL ORANGE DRINK 1/2-gal. 49¢

YELLOW ONIONS U.S. No. 1 GRADE 3 lb. 19¢

Prices effective thru Saturday Sept. 4th. We reserve the right to limit quantities.

UNION — 5 Points Shopping Center at Chestnut St. — Open late Thurs. - Fri. & Sat. 'til 9 p.m. OPEN SUNDAY 9 A.M. to 2 P.M.
SPRINGFIELD — General Greene Shopping Center, Morris & Mountain Ave. — Open Monday thru Thursday, 9 a.m. to 9 p.m., Friday 9 a.m. to 10 p.m., Saturday, 8 a.m. to 9 p.m., Sunday, 9 a.m. to 6 p.m.

THE STRIDE RITE SHOE

willy-nilly she wants a ghillie

This season, it's a tie. Fashion and fit share Tween-Age honors in this soft, supple, new shoe. With Stride Rite construction and our expert fitting service, everyone's a winner.

Union Bootery
1030 Stuyvesant Avenue, Union Center
MURdock 6-5480 • Open Fri. & Mon. Nights to 9
WE INVITE YOUR CHARGE ACCOUNT
Fine footwear for the entire family where you get personalized fitting by...
MANNY FRIEDMAN and KEN REDVANLEY

Women's S.S. Benefits Outlined

The Social Security Amendments of 1955 include several provisions especially for women, and it's important for women to know what these changes in the law can mean to them. Ralph W. Jones, social security district manager in Elizabeth, said this week.

Besides health insurance for the aged, Jones stated, there are many other changes in the old-age, survivors, and disability insurance program. Of these changes, three affect women directly, and all the others have a "woman's angle."

The provisions especially for women are: payment of reduced benefits to widows as early as the age of 60; wife's and widow's benefits for divorced women who were married for at least 20 years before the divorce; and benefits for women 72 or older who were not eligible for benefits previously because they or their husbands had not worked long enough under social security.

Less directly affecting women is the provision that allows for the payment of benefits to the children of retired, disabled, or deceased workers up to the age of 22, if the children are full-time students.

"Information on these and other changes in the social security law is available from the Elizabeth Social Security Dis-

Whether
you're thinking of Mink...
slighting for Seal or longing for
Chinchilla
make your
decision
with the
lush
splendor
of COUTURIER FASHIONS by
M. Blaustein Inc.
FURS CREATED WITH A TOUCH OF ELEGANCE
1046 Bergen St., Newark
WA 3-8402

ENROLL NOW 276-2934
GERALDINE NURSERY SCHOOL & KINDERGARTEN
Cor. Forest & North Aves., Cranford
OUR 26th YEAR
Half Day — Full Day Sessions
For Children 2 to 6 Years
College Trained Faculty — Hot Lunch
TRANSPORTATION PROVIDED
Approved by State Board of Education
SCHOOL BEGINS WED., SEPT. 8th
MONICA FLYNN DEUBEL, Director

...trict Office, 268 North Broad Street, Newark, N. J. Staff members will be glad to answer any questions you may have and provide you with explanatory material about the Social Security Amendments of 1955."

PREDICTS RECORD HIGHWAY DEATHS FOR WEEKEND

Fred Rosenberg, Safety Director of the Motor Club of America, said this week that he expected the Labor Day Weekend to yield even more fatalities than the Fourth of July weekend in which 10 New Jerseyans lost their lives and a new national toll of 52 was established.

"All the indications point to a tragic weekend filled with auto fatalities," said Rosenberg. He condemned "the deepening sense of the driving public's indifference" toward their own safety and that of others.

Rosenberg urged that drivers practice "both strategic and defensive driving habits" throughout the long weekend and the entire year.

SPEED IS CHARGED
John Berker of Summit paid a \$20 fine Monday night in Springfield Municipal Court on a charge of driving 40 m.p.h. in a 25 mile zone on Milltown rd.

Nancy Jo Lynn School Registration To Be Held Sept. 10, 11 in Roselle

Nancy Jo Lynn School of the Dance, 117 Chestnut St., Roselle has announced that registration of students will be held Friday Sept. 10 from 2 to 5 p.m. and Saturday Sept. 11 from 11 a.m. to 2 p.m. Adult classes are also available. Classes will resume Tuesday, Sept. 14.

During her five years with the June Taylor Dancers, she was captain of the troupe and choreographer.

Miss Humenik has given benefit performances at veterans' hospitals and military installations and has been featured as a specialty dancer with the Elizabeth Variety Players and the Foot-lighters of Garwood. A pianist also has appeared in theatres, night clubs, fairs and on radio and television shows in this country and Canada.

Miss Lynn, the daughter of former Councilman and Mrs. Joseph E. Humenik of Garwood, was graduated from Arthur L. Johnson Regional High School, Clark.

A former member of the June Taylor Dancers, Miss Humenik was a student of the Jack Stanley and June Taylor dancing schools in New York City and also attended the St. Petersburg, Fla. Charm School. At her dancing studio she teaches tap, ballet, acrobatics, baton twirling, modern jazz and ballroom dancing.

Holiday Deadline
Because of the Labor Day holiday on Monday, observation of this newspaper's Friday news deadline for the issue of next Thursday, Sept. 8, is particularly important. All news items, personal and social news items should be submitted by tomorrow for publication Sept. 9.

Receive Awards At Graduation Of Tech Institutes

Walter Schaefer of Irvington, Michael Hoffman of Dover and Walter Triebel of Union won awards for scholastic excellence at the recent combined graduation exercises of Union Technical Institute, 2000 Morris Ave., Union, and Morris Technical Institute of Dover. Exercises were held at the Coronet in Irvington.

Triebel was presented a U. S. Savings Bond by William Beute, president of Neutronics Laboratories, Kenilworth. Another award went to LeRoy Horan Jr. of Union.

Louis N. Pazienza, historian and principal in the Elizabeth public school system, was the guest speaker on the subject, "Challenges of Free Men in the World." Andrew Popp, engineer for Public Service, discussed "The Past and Future of Electronics."

The graduation marked the completion of a two-year program in electronics technology as junior electronic engineering aides. The program includes mathematics, physics, electronic drafting, electronic theory, electronic lab and technical English. Paul J. Barotta is school director.

OVER THE SPEED LIMIT
Louis A. Hauptfleisch, 47, of Summit was fined \$20 Monday night in Springfield Municipal Court on a charge of speeding in Shunpike rd.

REGISTER NOW
for
JOAN PHURSTON'S DANCE WORKSHOP
Sept. 13th thru
May 21st
For further information contact
MRS. O. CATALANOS, Administrator
MU 7-3860

Degree To Erickson From Highlands U.

ROSELLE — Robert Vermer Erickson, son of Verner Erickson of Flanders, was one of 167 students who received degrees from Highlands University, Las Vegas, N.M., during commencement ceremonies recently.

Erickson who received his master of science degree, is a psychology major. He graduated in 1957 from Roselle Park High School, later earning his bachelor of arts degree at Newark State College, Union.

COOKOUT

get triple-s blue stamps, too!

SALE **USDA CHOICE**

SHORT CUT RIB STEAK 79¢ lb
FIRST CUT CHUCK STEAK 39¢ lb

BONELESS CLUB STEAK \$1.69
BONELESS RIB ROAST \$1.99

REAL STYLE RIB ROAST \$1.75
FOR BRAISING FLANKEN RIBS \$1.59

TOP SIRLOIN-TOP ROUND-BOTTOM ROUND BONELESS ROASTS 99¢ lb

BONELESS CHUCK FILLET 79¢
LEAN - MEAT SHORT RIBS 55¢

BONELESS CROSS RIB ROAST 99¢
CHUCK CALIFORNIA STEAK 69¢

BONELESS BEEF FOR STEW 79¢ lb

BONELESS CHUCK ROAST 79¢
MIDDLE CUT CHUCK STEAK 49¢

MEDIUM WHITE GULF SHRIMP 89¢
NATIVE FISH SWORD FISH 79¢

FRESH BLUEPOINTS LITTLE NECK CLAMS 2 doz 98¢
HADDOCK FILLET 79¢

SHENANDOAH VALLEY CORNISH HENS 69¢ each

DELIVERED FRESH DAILY

Nancy Lynn Baked Goods

75 STAMPS with purchase of 12 size NANCY LYNN FRESH BAKED FRENCH APPLE PIE

50 STAMPS with purchase of 12 size CHOCOLATE ICED NANCY LYNN CHOC. DELIGHT RING

FRESHBAKE SWEET SANDWICH BREAD 27¢
NANCY LYNN SWEET ROLLS 39¢

NANCY LYNN HAMBURGER ROLLS 8 for 26¢
NANCY LYNN FRANK ROLLS 12 for 37¢

CHASE & SANBORN (deal) BERCHNUT (deal) MAXWELL HOUSE COFFEE 79¢

GRAND UNION SUPERMARKETS

Frozen Foods EASY TO PREPARE

TIP TOP, SENECA OR LIBBY'S FRUIT DRINKS 12 98¢
SPECIAL GRAND UNION LEMONADE 12 98¢

SPRING CUT GREEN BEANS 8 51.00
GRAND UNION PEAS & CARROTS 7 51.00

MAINE CRINKLE CUT FRENCH FRIES 10 99¢
SEASIDE FARM'S CREAMED SPINACH 3 89¢

WELCH'S GRAPE JUICE 5 89¢
SARA LEE POUND CAKE 14oz 69¢

ROMAN CHEESE RAVIOLI 24-oz 75¢
ROMAN SHRIMP DINNER 8-oz 59¢

PIZZA PIES 10 89¢
ICE CREAM half gal 59¢

HERSHEY'S CREAMSICLES 10 59¢
HOLLAND HALL ICE MILK half gal 49¢

Dairy Features

GRAND UNION COTTAGE CHEESE 2 49¢

KRAFT CHEEZ WHIZ 16-oz 69¢
KRAFT NATURAL SWISS SLICES 8-oz 41¢

NON FAT FRENCH CHEESE 4-oz 63¢
SNAPPY CHEESE ROLL 3-oz 25¢

GRAND UNION ORANGE JUICE 4 1.00
GRAND UNION CHEESE SLICES 3 89¢

TRADER'S EXCEDRIN MEMPHIS BABY MAGIC 60 in 79¢
9-oz container 84¢

Save on Health and Beauty Aids

SAVE 30¢ CREST TOOTHPASTE 59¢

SAVE 50¢ ADORN HAIR SPRAY 99¢
SKIN LOTION NOXZEMA 4-oz 87¢

MUGS—TUMBLERS—BOWLS—JUICERS—COOLERS

VACRONWARE 2 for 49¢ Originally 49¢ Each WHILE THEY LAST!

Legg Notice

BOROUGH OF ROSELLE PARK
NOTICE IS HEREBY GIVEN THAT THE BOROUGH OF ROSELLE PARK, N. J., will be open to receive registrations and transfers of voters for the general election to be held on Tuesday, November 2, 1955, from 9 a.m. to 4 p.m. on Friday, September 9, 1955, and from 9 a.m. to 4 p.m. on Saturday, September 10, 1955. Registrations and transfers of voters will be closed at 9 p.m. on September 10, 1955.

RESIDENCE IN MILITARY SERVICE OR RELATIVES AND FRIENDS: If you are in the military service or a patient in a military hospital and wish to vote, if you are a relative or friend of a person who is in the military service or a patient in a military hospital, you believe you desire to vote in the general election to be held on Tuesday, November 2, 1955, you should make application for a ballot in the County Clerk's Office, Roselle Park, N. J., for a Civilian Application Ballot. If expected to be absent from the State on the date of the election because of illness or participation in a religious holiday pursuant to the terms of their religious or other obligations, you should make application for a ballot in the County Clerk's Office, Roselle Park, N. J., for a Civilian Application Ballot. If expected to be absent from the State on the date of the election because of illness or participation in a religious holiday pursuant to the terms of their religious or other obligations, you should make application for a ballot in the County Clerk's Office, Roselle Park, N. J., for a Civilian Application Ballot. If expected to be absent from the State on the date of the election because of illness or participation in a religious holiday pursuant to the terms of their religious or other obligations, you should make application for a ballot in the County Clerk's Office, Roselle Park, N. J., for a Civilian Application Ballot.

Legal Notice

BOROUGH OF ROSELLE, UNION COUNTY, N. J.
NOTICE OF SALE OF PROPERTY FOR NON-PAYMENT OF TAXES, ASSESSMENTS AND OTHER MUNICIPAL LIENS

SALE TO BE HELD SEPTEMBER 14th, 1955

PUBLIC NOTICE IS HEREBY GIVEN that pursuant to the provisions of Chapter 237 Laws of 1939, entitled "An Act concerning unpaid taxes, assessments and other municipal charges on real property and providing for the collection thereof by the creation and enforcement of liens thereon," together with the supplements and amendments thereto together with the general laws of the State, and subject to the provisions of the Borough of Roselle, County of Union, State of New Jersey, will be sold at Public Auction at his office in the Borough of Roselle, N. J., on Tuesday, the 14th day of September, 1955, at ten-thirty o'clock A.M. (Eastern Daylight Saving Time) the properties described and listed below.

Said sale is for taxes and any other unpaid taxes where an amount is stated and is subject to other municipal liens, if any, accruing after July 1, 1955, but exclusive of the lien for taxes for the year 1955.

Said lands will be sold in fee to such persons as will purchase the same subject to redemption at the lowest rate of interest, but in no case in excess of eight per centum per annum.

Any tax and parcels of lands may be released from sale by the payment of amount due plus costs and interest before sale takes place.

The purchase price of any property must be paid before the conclusion of the sale of the property is resolved.

Any purchaser who shall purchase any property shall be deemed to have the same remedies and rights as other purchasers including the right to bar or foreclose the right of redemption.

Given under my hand this seventeenth day of August, 1955.

LOUIS R. BASS, Collector.

LEGAL NOTICE

BOROUGH OF ROSELLE, UNION COUNTY, N. J.
NOTICE OF SALE OF PROPERTY FOR NON-PAYMENT OF TAXES, ASSESSMENTS AND OTHER MUNICIPAL LIENS

SALE TO BE HELD SEPTEMBER 14th, 1955

PUBLIC NOTICE IS HEREBY GIVEN that pursuant to the provisions of Chapter 237 Laws of 1939, entitled "An Act concerning unpaid taxes, assessments and other municipal charges on real property and providing for the collection thereof by the creation and enforcement of liens thereon," together with the supplements and amendments thereto together with the general laws of the State, and subject to the provisions of the Borough of Roselle, County of Union, State of New Jersey, will be sold at Public Auction at his office in the Borough of Roselle, N. J., on Tuesday, the 14th day of September, 1955, at ten-thirty o'clock A.M. (Eastern Daylight Saving Time) the properties described and listed below.

Said sale is for taxes and any other unpaid taxes where an amount is stated and is subject to other municipal liens, if any, accruing after July 1, 1955, but exclusive of the lien for taxes for the year 1955.

Said lands will be sold in fee to such persons as will purchase the same subject to redemption at the lowest rate of interest, but in no case in excess of eight per centum per annum.

Any tax and parcels of lands may be released from sale by the payment of amount due plus costs and interest before sale takes place.

The purchase price of any property must be paid before the conclusion of the sale of the property is resolved.

Any purchaser who shall purchase any property shall be deemed to have the same remedies and rights as other purchasers including the right to bar or foreclose the right of redemption.

Given under my hand this seventeenth day of August, 1955.

LOUIS R. BASS, Collector.

LEGAL NOTICE

BOROUGH OF ROSELLE, UNION COUNTY, N. J.
NOTICE OF SALE OF PROPERTY FOR NON-PAYMENT OF TAXES, ASSESSMENTS AND OTHER MUNICIPAL LIENS

SALE TO BE HELD SEPTEMBER 14th, 1955

PUBLIC NOTICE IS HEREBY GIVEN that pursuant to the provisions of Chapter 237 Laws of 1939, entitled "An Act concerning unpaid taxes, assessments and other municipal charges on real property and providing for the collection thereof by the creation and enforcement of liens thereon," together with the supplements and amendments thereto together with the general laws of the State, and subject to the provisions of the Borough of Roselle, County of Union, State of New Jersey, will be sold at Public Auction at his office in the Borough of Roselle, N. J., on Tuesday, the 14th day of September, 1955, at ten-thirty o'clock A.M. (Eastern Daylight Saving Time) the properties described and listed below.

Said sale is for taxes and any other unpaid taxes where an amount is stated and is subject to other municipal liens, if any, accruing after July 1, 1955, but exclusive of the lien for taxes for the year 1955.

Said lands will be sold in fee to such persons as will purchase the same subject to redemption at the lowest rate of interest, but in no case in excess of eight per centum per annum.

Any tax and parcels of lands may be released from sale by the payment of amount due plus costs and interest before sale takes place.

The purchase price of any property must be paid before the conclusion of the sale of the property is resolved.

Any purchaser who shall purchase any property shall be deemed to have the same remedies and rights as other purchasers including the right to bar or foreclose the right of redemption.

Given under my hand this seventeenth day of August, 1955.

LOUIS R. BASS, Collector.

LEGAL NOTICE

BOROUGH OF ROSELLE, UNION COUNTY, N. J.
NOTICE OF SALE OF PROPERTY FOR NON-PAYMENT OF TAXES, ASSESSMENTS AND OTHER MUNICIPAL LIENS

SALE TO BE HELD SEPTEMBER 14th, 1955

PUBLIC NOTICE IS HEREBY GIVEN that pursuant to the provisions of Chapter 237 Laws of 1939, entitled "An Act concerning unpaid taxes, assessments and other municipal charges on real property and providing for the collection thereof by the creation and enforcement of liens thereon," together with the supplements and amendments thereto together with the general laws of the State, and subject to the provisions of the Borough of Roselle, County of Union, State of New Jersey, will be sold at Public Auction at his office in the Borough of Roselle, N. J., on Tuesday, the 14th day of September, 1955, at ten-thirty o'clock A.M. (Eastern Daylight Saving Time) the properties described and listed below.

Said sale is for taxes and any other unpaid taxes where an amount is stated and is subject to other municipal liens, if any, accruing after July 1, 1955, but exclusive of the lien for taxes for the year 1955.

Said lands will be sold in fee to such persons as will purchase the same subject to redemption at the lowest rate of interest, but in no case in excess of eight per centum per annum.

Any tax and parcels of lands may be released from sale by the payment of amount due plus costs and interest before sale takes place.

The purchase price of any property must be paid before the conclusion of the sale of the property is resolved.

Any purchaser who shall purchase any property shall be deemed to have the same remedies and rights as other purchasers including the right to bar or foreclose the right of redemption.

Given under my hand this seventeenth day of August, 1955.

LOUIS R. BASS, Collector.

LEGAL NOTICE

BOROUGH OF ROSELLE, UNION COUNTY, N. J.
NOTICE OF SALE OF PROPERTY FOR NON-PAYMENT OF TAXES, ASSESSMENTS AND OTHER MUNICIPAL LIENS

SALE TO BE HELD SEPTEMBER 14th, 1955

PUBLIC NOTICE IS HEREBY GIVEN that pursuant to the provisions of Chapter 237 Laws of 1939, entitled "An Act concerning unpaid taxes, assessments and other municipal charges on real property and providing for the collection thereof by the creation and enforcement of liens thereon," together with the supplements and amendments thereto together with the general laws of the State, and subject to the provisions of the Borough of Roselle, County of Union, State of New Jersey, will be sold at Public Auction at his office in the Borough of Roselle, N. J., on Tuesday, the 14th day of September, 1955, at ten-thirty o'clock A.M. (Eastern Daylight Saving Time) the properties described and listed below.

Said sale is for taxes and any other unpaid taxes where an amount is stated and is subject to other municipal liens, if any, accruing after July 1, 1955, but exclusive of the lien for taxes for the year 1955.

Said lands will be sold in fee to such persons as will purchase the same subject to redemption at the lowest rate of interest, but in no case in excess of eight per centum per annum.

Any tax and parcels of lands may be released from sale by the payment of amount due plus costs and interest before sale takes place.

The purchase price of any property must be paid before the conclusion of the sale of the property is resolved.

Any purchaser who shall purchase any property shall be deemed to have the same remedies and rights as other purchasers including the right to bar or foreclose the right of redemption.

Given under my hand this seventeenth day of August, 1955.

LOUIS R. BASS, Collector.

LEGAL NOTICE

BOROUGH OF ROSELLE, UNION COUNTY, N. J.
NOTICE OF SALE OF PROPERTY FOR NON-PAYMENT OF TAXES, ASSESSMENTS AND OTHER MUNICIPAL LIENS

SALE TO BE HELD SEPTEMBER 14th, 1955

PUBLIC NOTICE IS HEREBY GIVEN that pursuant to the provisions of Chapter 237 Laws of 1939, entitled "An Act concerning unpaid taxes, assessments and other municipal charges on real property and providing for the collection thereof by the creation and enforcement of liens thereon," together with the supplements and amendments thereto together with the general laws of the State, and subject to the provisions of the Borough of Roselle, County of Union, State of New Jersey, will be sold at Public Auction at his office in the Borough of Roselle, N. J., on Tuesday, the 14th day of September, 1955, at ten-thirty o'clock A.M. (Eastern Daylight Saving Time) the properties described and listed below.

Said sale is for taxes and any other unpaid taxes where an amount is stated and is subject to other municipal liens, if any, accruing after July 1, 1955, but exclusive of the lien for taxes for the year 1955.

Said lands will be sold in fee to such persons as will purchase the same subject to redemption at the lowest rate of interest, but in no case in excess of eight per centum per annum.

Any tax and parcels of lands may be released from sale by the payment of amount due plus costs and interest before sale takes place.

The purchase price of any property must be paid before the conclusion of the sale of the property is resolved.

Any purchaser who shall purchase any property shall be deemed to have the same remedies and rights as other purchasers including the right to bar or foreclose the right of redemption.

Given under my hand this seventeenth day of August, 1955.

LOUIS R. BASS, Collector.

BURGER'S

COME TO SPRINGFIELD & UNION!

IT'S GET ACQUAINTED TIME!

To celebrate the opening of our tenth location, Burger's has the biggest, brightest family drive in, we're offering a SPECIAL A WEEK as our way of saying "G'MON IN."

Sample Our **GOLDEN FRIED SHRIMP IN A BASKET 59¢**
PIZZA LITER Made 19¢/slice
U.S. FINEST HAMBURGERS 19¢
25 KINDS OF DONUTS
BREAKFAST SPECIALS YOU WOULDN'T BELIEVE
(Until you try 'em)
THICK SHAKES • FRENCH FRIES
PLENTY OF SITTING ROOM

COME VISIT US, BRING THE KIDS, SAMPLE THIS WEEK'S SPECIAL!

A WHOLE BUCKET OF CHICKEN for FEEDS 4-6 PEOPLE, CORN BREAD INCLUDED

Any child or adult may present this coupon with \$1.99 and receive a B&S Bucket of Chicken. REGULARLY \$2.50.

Offer good only at
BURGER'SHARE, Rt. 22, Springfield, N.J.
B-2 ONLY ONE COUPON PER CUSTOMER GOOD THRU SEPT. 9, 1955

Legal Notice

BOROUGH OF ROSELLE, UNION COUNTY, N. J.
NOTICE OF SALE OF PROPERTY FOR NON-PAYMENT OF TAXES, ASSESSMENTS AND OTHER MUNICIPAL LIENS

SALE TO BE HELD SEPTEMBER 14th, 1955

PUBLIC NOTICE IS HEREBY GIVEN that pursuant to the provisions of Chapter 237 Laws of 1939, entitled "An Act concerning unpaid taxes, assessments and other municipal charges on real property and providing for the collection thereof by the creation and enforcement of liens thereon," together with the supplements and amendments thereto together with the general laws of the State, and subject to the provisions of the Borough of Roselle, County of Union, State of New Jersey, will be sold at Public Auction at his office in the Borough of Roselle, N. J., on Tuesday, the 14th day of September, 1955, at ten-thirty o'clock A.M. (Eastern Daylight Saving Time) the properties described and listed below.

Said sale is for taxes and any other unpaid taxes where an amount is stated and is subject to other municipal liens, if any, accruing after July 1, 1955, but exclusive of the lien for taxes for the year 1955.

Said lands will be sold in fee to such persons as will purchase the same subject to redemption at the lowest rate of interest, but in no case in excess of eight per centum per annum.

Any tax and parcels of lands may be released from sale by the payment of amount due plus costs and interest before sale takes place.

The purchase price of any property must be paid before the conclusion of the sale of the property is resolved.

Any purchaser who shall purchase any property shall be deemed to have the same remedies and rights as other purchasers including the right to bar or foreclose the right of redemption.

Given under my hand this seventeenth day of August, 1955.

LOUIS R. BASS, Collector.

No.	Ac.	Name	Description	Total Municipal Liens
1	172	Victoria Blanksiewicz	Block 7, Lot 8	\$ 484.27
2	267	David P. Kealey	Block 4B, Lot 22B	136.72
3	647	George P. O'Neill	Block 17, Lot 7	202.82
4	1472	Henry Bush Smith	Block 39C, Lot 3	816.82
5	2454	Alma Byrd Woods	Block 43, Lot 1	505.02
6	4276	Charles Atala	Block 42, Lots 104, 109, 100	202.82
7	1327	Capt. David C. Womack	Block 44, Lots 100, 107A	408.61
8	2164	American Sales Co.	Block 68C, Lot 1, 2, 3	210.04
9	2165	American Sales Co.	Block 68C, Lot 4, 5, 6, 11, 12	254.62
10	2224	Edmund Love	Block 68F, Lot 6	358.41
11	3118	Alcarr Homes Inc.	Block 86-B, Plot 105A	575.18
12	6776	Lindsey Counts	Block 225-B, Lots 202B, 203	233.97
13	6780	Thomas, Jr. & W. Thomas	Block 225-B, Lots 209B, 210, 211A	362.35
14	7100	Emma O. Pierson	Block 225-B, Lot 777	356.87
15	7253	Henry Bush Smith	Block 103, Plot 2A	525.47
16	7254	Henry Bush Smith	Block 103, Plot 2B	525.47
17	7255	Henry Bush Smith	Block 103, Plot 2C	525.47

The Special Sept. 2, 1955 (Page 885.60)

"IT'S A BAD DAY WHEN WE HAVEN'T DONE SOMETHING FOR A CLIENT"

JOHN ALBIEZ GEORGE GULICK

SINGLE MEN AGES 17-29

AUTO LIABILITY INSURANCE

- NO ASSIGNED RISK
- EASY PAYMENTS

Compare your present rates with ours, now!!

ALBIEZ GULICK ASSOCIATES

INSURANCE • MUTUAL FUNDS

US Hwy. 22 & Fairway Drive, Union
MU 8-8100

DRIVE SAFELY

AT 5-POINTS 'Y'

Jack & Jill Nursery To Reopen Sept. 13

The Jack and Jill Cooperative Nursery of the Kenilworth-Roselle Park-Union Branch Y. M. C. A. will reopen Monday, Sept. 13, at 218 Salem rd., Five Points, Union.

Mrs. Richard McElroy of Union is chairman of the nursery, which is a program for pre-school children, three to five years of age. The teacher will be Mrs. Mildred Levin, who attended the University of Maine, Boston University and received her degree in Early Childhood Education from Tufts University.

Mrs. McElroy pointed out this week that the program is designed to provide pre-school children with the opportunity to "develop socially, physically and emotionally and to give them regular association with other children in an environment supervised and guided by skilled, trained persons."

She said that parents, too,

benefit from such a cooperative program, through observation and some participation in the educational, administrative and social activities.

The three to four-year-olds will attend Tuesday and Friday from 9 a.m. to 11:30 a.m. and the four to five-year-olds will attend Monday, Wednesday and Thursday, 9 a.m. to 11:30 a.m.

George W. Hoffman, branch executive, said that classes are filling rapidly. Further information can be obtained by calling 687-5570.

VOTERS STEPPING UP APPROVAL OF PROPOSED BONDS

Disposition of citizens to approve proposed bond issues for improvement of local educational facilities, appears to be growing, according to a report from the U.S. Office of Education.

Well over \$3 billion of school bonds were approved by voters in 2,100 communities throughout the land last year, for a new national record.

This was \$45 million more than in 1963, a year that had set the highest previous record.

Bond issues proposed but defeated, also reflect the growing disposition of voters to provide financing for the badly needed new facilities.

The total for last year, the Office of Education reports was \$744 million. But this was a drop from the defeated record of the previous year. It was \$159 million lower.

During the past eight years, the period during which the Office of Education has been keeping a record of school bond issues, voters have approved \$16.6 billion of \$17 billion that had been proposed, for an average approval rate of 72 percent.

Social Security Benefit Payments Up For Next Year

The short range effect of the 1965 amendments to the Social Security Act on New Jersey residents was outlined this week by Joseph B. O'Connor, regional director of the Department of Health, Education and Welfare. They will increase benefit payments to state residents next month to bringing in \$137 million by the total payments under the newly enlarged program to \$82 million for 1966. In 1967, additional payments resulting from the amendments will amount to \$221 million and total payments will rise to \$938 million.

An estimated 33,000 residents of New Jersey who could not receive monthly benefits under the old-age survivors and disability insurance program in effect before the 1965 amendments will be able to receive monthly benefits immediately under the program as amended. These payments are estimated at \$87 million next year and \$97 million in 1967, O'Connor stated. Total benefit payments for both years under the OASDI program are estimated at \$772 million and \$814 million, respectively.

About 659 thousand persons aged 65 and over residing in New Jersey will be eligible for hospital insurance protection under the basic plan on the effective date, July 1, 1966. Hospital insurance benefit payments under the plan would be about \$39 million in July-December 1966, and \$87 million in 1967, the first full calendar year of operation, according to Mr. O'Connor.

Benefit payments under the voluntary supplementary medical insurance benefits plan would be about \$11 million in July-December 1966 and \$37 million in 1967.

EARLY COPY

Publicity chairmen and individuals are urged to observe the Friday deadline of this newspaper for other than spot news. Thursday is even better. Include your name, address and phone number.

LABOR DAY



On This Labor Day, We Honor All Who By Their Efforts And Alertness Have Helped To Make Our Country Strong And Free.

COLONIAL SAVINGS & LOAN ASSOCIATION

1 W. Westfield Ave. Roselle Park, N. J.
ELIZABETH OFFICE: 29 Broad St. cor. Dickinson

CHERNEY DANCE STUDIOS ENROLL NOW!

Instruction in — Ballet • Tap •
Too • Acrobatic • Jazz • Hawaiian.
Tiny Tots Classes (3-5 years of age)

REGISTRATION

Tues., Wed., Thurs., Sept. 7 - 8 - 9

(1-4 p.m. at 599 Chestnut St.)

— Phone MU 8-4664

(2 studios located in Union)

599 Chestnut St.

Near Five Points
Bus No. 94 stops directly at studio

1219 Irvin Ave.

off Burnet Ave.
near Hamilton School

Graduates of the D.E.A. Teachers Training School and member of the Dance Educators of America

Cynthia Cherney above presently appearing at "Radio City Music Hall"

GAS HEAT RATES REDUCED!



Now is the best time to go gas heat!

The Public Utilities Commission has just approved a rate reduction for Elizabethtown Gas customers using gas heat. That means 45,000 families in Elizabethtown's area are going to save on heat this year. How about you?

Every day, more and more families are realizing the dependability, the cleanliness and the economy of gas heat. Your local plumbing

and heating contractor will tell you that nothing beats gas heat! Installation is simple and gas heating equipment rarely needs servicing.

That's also why most builders of new homes in this area choose gas heat.

Now's the time to call Elizabethtown Gas or your local

plumbing and heating contractor for a FREE HOME HEATING SURVEY. You'll get a written estimate of the yearly cost of heating your home with gas. And you'll learn how inexpensive it is to install a gas-fired conversion burner or a modern gas heating unit. The rates are down. Now it costs less than ever to have the very best! Call.



ELIZABETH 500 North Broad Street EL 2-6100
METUCHEN 452 Main Street ME 6-1700
PERTH AMBOY 220 Market Street ME 6-1700
RAHWAY 219 Central Avenue ME 6-1700
WESTFIELD 184 Elm Street AD 3-0040

To Place Your Ad Call 686-7700

CLOSING DEADLINE: NOON TUESDAY, WEEK OF PUBLICATION. COST: ONLY 1¢ A WORD. MINIMUM CHARGE \$2.80.

Buy, Sell, Trade Hire, Rent, Find THROUGH THE

WANTED ADS

To Place Your Ad Call 686-7700

CLOSING DEADLINE: NOON TUESDAY, WEEK OF PUBLICATION. COST: ONLY 1¢ A WORD. MINIMUM CHARGE \$2.80.

Help Wanted

Help Wanted - Women

FACTORY HELP 1 Machine Operator 1 Machine Operator

EXPERIENCED... 21 years... 26 Millburn Ave.

SECRETARY Small office in Union. Some dictation.

SECRETARY - Receptionist Mature woman, banking experience.

WANTED: Middle-aged woman to assist older woman with washing and dressing.

DEMONSTRATORS Party Plan - Evening

SEWING MACHINE OPERATORS WANTED. Bonus plan in effect.

CLERK-TYPIST No experience necessary. Immediate interview.

SECRETARY - STENOGRAPHER Medium speed, required. Immediate placement.

ATTENTION LADIES 18 to 20, part time, \$4.86 per hour.

DRESSMAKER Only experienced need to apply.

HOUSEWIVES If you need cash and can work only a few hours per week.

INTELLIGENT Living near Union Center for telephone answering.

LADIES TAKE ORDER FOR YOUNG LOOK COSMETICS and famous Coronation greeting cards.

NURSES 3 to 11 P.M. to 7 A.M. Hospital - 687-1900.

TELEPHONE SOLICITORS for clothing drives.

WOMAN Molding Machine Operators 4 to 12-shift, experience not essential.

APPLICATIONS taken for women cafeteria workers on Wednesday.

BOOKKEEPER full charge, experienced, excellent opportunity.

CAFETERIA HELP

For Employees Cafeteria Some experience necessary. 5 day week, 9 to 5, including Thurs, evening and Saturdays.

Lord & Taylor

203 Millburn Ave., Millburn 9/9/2

CAREER POSITION

For capable woman in houseware store: 40 hour week, no nights, excellent working conditions, excellent salary & benefits.

GIRL OR WOMAN wanted for candy stand in Union Station.

HELP - WOMEN SHORT OF CASH

AVON Representatives earn \$30 to \$50.00 per week, part time, during Christmas Selling Season. Call today for home interview.

Light Factory Work

Light machine work. New High Starting Rates. Apply: ART DECORATING CO., 74 Sand Park Rd., Cedar Grove, N.J. 9/9/2

SPECIAL NOTICE

Qualified job seekers of either sex invited to consider employment opportunities in either the Male or Female Help Wanted columns.

Help Wanted - Women

RECEPTIONIST 5 days, 10 to 3:30. Telephone & minimum typing. Union, N. J. ROTWEIN & BLAKE MU 6-2808 9/9/2

WE NEED HELP! EXCELLENT POSITION NOW AVAILABLE FOR EXPERIENCED

SECRETARY Familiar with IBM Electric typewriter. An outstanding opportunity for right applicant.

MAIL-FILE CLERK Steady position. Advancement opportunity. Company paid benefits.

BUCHANAN ELECTRICAL PRODUCTS CORP. 1065 Floral Ave., Union, N. J. 9/9/2

WOMEN 1st & 2nd Shifts, modern - air-conditioned, electronics plant. Experience in coil winding and finishing. Apply in person: BUNDY ELECTRONICS CORP., 44 Fadem Rd., Springfield, N. J. 9/9/2

GREAT NEW TOY LINE No investment-hour at your convenience MU 7-5217 9/10/28

MANPOWER WANTS The Best

MANPOWER, Inc. 1201 E. Grand St., Elizabeth 9/9/2

Domestic Help Wtd. - Female PART TIME HOUSEWORK Any 3 hours daily, Tues. to Fri., call after 6 P.M. - 371-2254. 9/9/2

WOMAN TO DO IRONING ONLY in my home. Experience, references, must have transportation. Kennedyworth Ave., 241-8663. 9/9/2

Help Wanted - Men, Women Irvington: Assistant Bookkeeper - \$100. 9/9/2

PERMANENT EMPLOYMENT REGISTER NOW

WORK IN ELECTRONICS WOMEN We will train you for positions in electronic assembly, wiring, soldering, and test. Some experience desirable.

MEN Young men for general factory work. Work in a modern air conditioned plant, in congenial atmosphere. These are permanent positions with fringe benefits. Please phone 379-7400.

QUINDAR ELECTRONICS INC. 60 Fadem Road, Springfield, NJ An Equal Opportunity Employer 9/9/2

Help Wanted - Men TV SERVICEMAN Service & delivery & installation

TOBIA'S APPLIANCE 1321 Liberty Ave., Hillside 9/9/2

REFRIGERATION SERVICEMAN Service, delivery & installation.

TOBIA'S APPLIANCE 1321 Liberty Ave., Hillside 9/9/2

Newsboys Wanted IRVINGTON - VAILSBURG Career salesmen are wanted by your carrier office. If you are 12 years old or older, you can earn spending money in your spare time.

CALLING MR. COOKE 686-7700 After 3:30 P.M. Deliveries only one day a week. There are routes still open.

WASHING MACHINE SERVICEMAN Service, delivery & installation.

TOBIA'S APPLIANCE 1321 Liberty Ave., Hillside 9/9/2

YOUNG MAN CLERK - PRODUCTION Typing preferable - speed not important. Immediate interview upon response - Employment placement early.

PRODUCTION WORKERS We need men with a good work record immediately. Steady work with liberal benefits. Starting rate \$2.45. Call personnel department at 752-0200. 9/9/2

Help Wanted - Men

EXPERIENCED APPLIANCE SALESMAN; full or part time long established firm; benefits. Call WA 3-7768. H T/P

UTILITY MEN To work in progressive plastic plant. Experience not required but preferred. Wage, working conditions and benefits good. Apply: HASKON INC., 187 Mill Lane, Mountlake 9 A.M. to 3 P.M. 9/9/2

FACTORY HELP 3 Die Casters 2 Injection Mold Operators - 2000 sq. ft. factory. Experience and over 21 years preferred. Bonus - automatic pay increases and insurance. Write to Box 2181, Union 26 Seville St., Irvington 9/9/2

AUTO SEAT COVER AND TOP INSTALLERS RAYCO IN SPRINGFIELD RT. 22, DR 9-5990 9/9/2

PART-TIME POSITIONS Cashiers, Appeler Clerks, Produce Clerks

Openings available for employees with some previous supermarket experience. Permanent positions offering Union scale and benefits. Excellent working conditions with progressive chain. Apply: Union Shop-Rite, Route 222, Union, New Jersey 9/9/2

SHIPPING Intelligent, ambitious to assist in shipping department. Experience will be helpful. Excellent opportunity to take full charge in the future. Benefits and insurance. Write to Box 2181, Union Leader, 1291 Stuyvesant Ave., Union 9/9/2

SUPERINTENDENT Fully experienced in maintenance of auto and oil burners. Garden appt; hot water heat; full time job; wife not required to work; no renting or collection of rents; good salary, apt. plus utilities. Write to Box 492, Union Leader, 1291 Stuyvesant Ave., Union 9/9/2

3 Good Men Full Time - Permanent Positions. Excellent opportunity for a man in each of the following areas: 1. Maintenance of an active GARDEN CENTER. 2. Maintenance of an active GARDEN CENTER. 3. Maintenance of an active GARDEN CENTER. 4. Maintenance of an active GARDEN CENTER. 5. Maintenance of an active GARDEN CENTER. 6. Maintenance of an active GARDEN CENTER. 7. Maintenance of an active GARDEN CENTER. 8. Maintenance of an active GARDEN CENTER. 9. Maintenance of an active GARDEN CENTER. 10. Maintenance of an active GARDEN CENTER. 11. Maintenance of an active GARDEN CENTER. 12. Maintenance of an active GARDEN CENTER. 13. Maintenance of an active GARDEN CENTER. 14. Maintenance of an active GARDEN CENTER. 15. Maintenance of an active GARDEN CENTER. 16. Maintenance of an active GARDEN CENTER. 17. Maintenance of an active GARDEN CENTER. 18. Maintenance of an active GARDEN CENTER. 19. Maintenance of an active GARDEN CENTER. 20. Maintenance of an active GARDEN CENTER. 21. Maintenance of an active GARDEN CENTER. 22. Maintenance of an active GARDEN CENTER. 23. Maintenance of an active GARDEN CENTER. 24. Maintenance of an active GARDEN CENTER. 25. Maintenance of an active GARDEN CENTER. 26. Maintenance of an active GARDEN CENTER. 27. Maintenance of an active GARDEN CENTER. 28. Maintenance of an active GARDEN CENTER. 29. Maintenance of an active GARDEN CENTER. 30. Maintenance of an active GARDEN CENTER. 31. Maintenance of an active GARDEN CENTER. 32. Maintenance of an active GARDEN CENTER. 33. Maintenance of an active GARDEN CENTER. 34. Maintenance of an active GARDEN CENTER. 35. Maintenance of an active GARDEN CENTER. 36. Maintenance of an active GARDEN CENTER. 37. Maintenance of an active GARDEN CENTER. 38. Maintenance of an active GARDEN CENTER. 39. Maintenance of an active GARDEN CENTER. 40. Maintenance of an active GARDEN CENTER. 41. Maintenance of an active GARDEN CENTER. 42. Maintenance of an active GARDEN CENTER. 43. Maintenance of an active GARDEN CENTER. 44. Maintenance of an active GARDEN CENTER. 45. Maintenance of an active GARDEN CENTER. 46. Maintenance of an active GARDEN CENTER. 47. Maintenance of an active GARDEN CENTER. 48. Maintenance of an active GARDEN CENTER. 49. Maintenance of an active GARDEN CENTER. 50. Maintenance of an active GARDEN CENTER. 51. Maintenance of an active GARDEN CENTER. 52. Maintenance of an active GARDEN CENTER. 53. Maintenance of an active GARDEN CENTER. 54. Maintenance of an active GARDEN CENTER. 55. Maintenance of an active GARDEN CENTER. 56. Maintenance of an active GARDEN CENTER. 57. Maintenance of an active GARDEN CENTER. 58. Maintenance of an active GARDEN CENTER. 59. Maintenance of an active GARDEN CENTER. 60. Maintenance of an active GARDEN CENTER. 61. Maintenance of an active GARDEN CENTER. 62. Maintenance of an active GARDEN CENTER. 63. Maintenance of an active GARDEN CENTER. 64. Maintenance of an active GARDEN CENTER. 65. Maintenance of an active GARDEN CENTER. 66. Maintenance of an active GARDEN CENTER. 67. Maintenance of an active GARDEN CENTER. 68. Maintenance of an active GARDEN CENTER. 69. Maintenance of an active GARDEN CENTER. 70. Maintenance of an active GARDEN CENTER. 71. Maintenance of an active GARDEN CENTER. 72. Maintenance of an active GARDEN CENTER. 73. Maintenance of an active GARDEN CENTER. 74. Maintenance of an active GARDEN CENTER. 75. Maintenance of an active GARDEN CENTER. 76. Maintenance of an active GARDEN CENTER. 77. Maintenance of an active GARDEN CENTER. 78. Maintenance of an active GARDEN CENTER. 79. Maintenance of an active GARDEN CENTER. 80. Maintenance of an active GARDEN CENTER. 81. Maintenance of an active GARDEN CENTER. 82. Maintenance of an active GARDEN CENTER. 83. Maintenance of an active GARDEN CENTER. 84. Maintenance of an active GARDEN CENTER. 85. Maintenance of an active GARDEN CENTER. 86. Maintenance of an active GARDEN CENTER. 87. Maintenance of an active GARDEN CENTER. 88. Maintenance of an active GARDEN CENTER. 89. Maintenance of an active GARDEN CENTER. 90. Maintenance of an active GARDEN CENTER. 91. Maintenance of an active GARDEN CENTER. 92. Maintenance of an active GARDEN CENTER. 93. Maintenance of an active GARDEN CENTER. 94. Maintenance of an active GARDEN CENTER. 95. Maintenance of an active GARDEN CENTER. 96. Maintenance of an active GARDEN CENTER. 97. Maintenance of an active GARDEN CENTER. 98. Maintenance of an active GARDEN CENTER. 99. Maintenance of an active GARDEN CENTER. 100. Maintenance of an active GARDEN CENTER. 101. Maintenance of an active GARDEN CENTER. 102. Maintenance of an active GARDEN CENTER. 103. Maintenance of an active GARDEN CENTER. 104. Maintenance of an active GARDEN CENTER. 105. Maintenance of an active GARDEN CENTER. 106. Maintenance of an active GARDEN CENTER. 107. Maintenance of an active GARDEN CENTER. 108. Maintenance of an active GARDEN CENTER. 109. Maintenance of an active GARDEN CENTER. 110. Maintenance of an active GARDEN CENTER. 111. Maintenance of an active GARDEN CENTER. 112. Maintenance of an active GARDEN CENTER. 113. Maintenance of an active GARDEN CENTER. 114. Maintenance of an active GARDEN CENTER. 115. Maintenance of an active GARDEN CENTER. 116. Maintenance of an active GARDEN CENTER. 117. Maintenance of an active GARDEN CENTER. 118. Maintenance of an active GARDEN CENTER. 119. Maintenance of an active GARDEN CENTER. 120. Maintenance of an active GARDEN CENTER. 121. Maintenance of an active GARDEN CENTER. 122. Maintenance of an active GARDEN CENTER. 123. Maintenance of an active GARDEN CENTER. 124. Maintenance of an active GARDEN CENTER. 125. Maintenance of an active GARDEN CENTER. 126. Maintenance of an active GARDEN CENTER. 127. Maintenance of an active GARDEN CENTER. 128. Maintenance of an active GARDEN CENTER. 129. Maintenance of an active GARDEN CENTER. 130. Maintenance of an active GARDEN CENTER. 131. Maintenance of an active GARDEN CENTER. 132. Maintenance of an active GARDEN CENTER. 133. Maintenance of an active GARDEN CENTER. 134. Maintenance of an active GARDEN CENTER. 135. Maintenance of an active GARDEN CENTER. 136. Maintenance of an active GARDEN CENTER. 137. Maintenance of an active GARDEN CENTER. 138. Maintenance of an active GARDEN CENTER. 139. Maintenance of an active GARDEN CENTER. 140. Maintenance of an active GARDEN CENTER. 141. Maintenance of an active GARDEN CENTER. 142. Maintenance of an active GARDEN CENTER. 143. Maintenance of an active GARDEN CENTER. 144. Maintenance of an active GARDEN CENTER. 145. Maintenance of an active GARDEN CENTER. 146. Maintenance of an active GARDEN CENTER. 147. Maintenance of an active GARDEN CENTER. 148. Maintenance of an active GARDEN CENTER. 149. Maintenance of an active GARDEN CENTER. 150. Maintenance of an active GARDEN CENTER. 151. Maintenance of an active GARDEN CENTER. 152. Maintenance of an active GARDEN CENTER. 153. Maintenance of an active GARDEN CENTER. 154. Maintenance of an active GARDEN CENTER. 155. Maintenance of an active GARDEN CENTER. 156. Maintenance of an active GARDEN CENTER. 157. Maintenance of an active GARDEN CENTER. 158. Maintenance of an active GARDEN CENTER. 159. Maintenance of an active GARDEN CENTER. 160. Maintenance of an active GARDEN CENTER. 161. Maintenance of an active GARDEN CENTER. 162. Maintenance of an active GARDEN CENTER. 163. Maintenance of an active GARDEN CENTER. 164. Maintenance of an active GARDEN CENTER. 165. Maintenance of an active GARDEN CENTER. 166. Maintenance of an active GARDEN CENTER. 167. Maintenance of an active GARDEN CENTER. 168. Maintenance of an active GARDEN CENTER. 169. Maintenance of an active GARDEN CENTER. 170. Maintenance of an active GARDEN CENTER. 171. Maintenance of an active GARDEN CENTER. 172. Maintenance of an active GARDEN CENTER. 173. Maintenance of an active GARDEN CENTER. 174. Maintenance of an active GARDEN CENTER. 175. Maintenance of an active GARDEN CENTER. 176. Maintenance of an active GARDEN CENTER. 177. Maintenance of an active GARDEN CENTER. 178. Maintenance of an active GARDEN CENTER. 179. Maintenance of an active GARDEN CENTER. 180. Maintenance of an active GARDEN CENTER. 181. Maintenance of an active GARDEN CENTER. 182. Maintenance of an active GARDEN CENTER. 183. Maintenance of an active GARDEN CENTER. 184. Maintenance of an active GARDEN CENTER. 185. Maintenance of an active GARDEN CENTER. 186. Maintenance of an active GARDEN CENTER. 187. Maintenance of an active GARDEN CENTER. 188. Maintenance of an active GARDEN CENTER. 189. Maintenance of an active GARDEN CENTER. 190. Maintenance of an active GARDEN CENTER. 191. Maintenance of an active GARDEN CENTER. 192. Maintenance of an active GARDEN CENTER. 193. Maintenance of an active GARDEN CENTER. 194. Maintenance of an active GARDEN CENTER. 195. Maintenance of an active GARDEN CENTER. 196. Maintenance of an active GARDEN CENTER. 197. Maintenance of an active GARDEN CENTER. 198. Maintenance of an active GARDEN CENTER. 199. Maintenance of an active GARDEN CENTER. 200. Maintenance of an active GARDEN CENTER. 201. Maintenance of an active GARDEN CENTER. 202. Maintenance of an active GARDEN CENTER. 203. Maintenance of an active GARDEN CENTER. 204. Maintenance of an active GARDEN CENTER. 205. Maintenance of an active GARDEN CENTER. 206. Maintenance of an active GARDEN CENTER. 207. Maintenance of an active GARDEN CENTER. 208. Maintenance of an active GARDEN CENTER. 209. Maintenance of an active GARDEN CENTER. 210. Maintenance of an active GARDEN CENTER. 211. Maintenance of an active GARDEN CENTER. 212. Maintenance of an active GARDEN CENTER. 213. Maintenance of an active GARDEN CENTER. 214. Maintenance of an active GARDEN CENTER. 215. Maintenance of an active GARDEN CENTER. 216. Maintenance of an active GARDEN CENTER. 217. Maintenance of an active GARDEN CENTER. 218. Maintenance of an active GARDEN CENTER. 219. Maintenance of an active GARDEN CENTER. 220. Maintenance of an active GARDEN CENTER. 221. Maintenance of an active GARDEN CENTER. 222. Maintenance of an active GARDEN CENTER. 223. Maintenance of an active GARDEN CENTER. 224. Maintenance of an active GARDEN CENTER. 225. Maintenance of an active GARDEN CENTER. 226. Maintenance of an active GARDEN CENTER. 227. Maintenance of an active GARDEN CENTER. 228. Maintenance of an active GARDEN CENTER. 229. Maintenance of an active GARDEN CENTER. 230. Maintenance of an active GARDEN CENTER. 231. Maintenance of an active GARDEN CENTER. 232. Maintenance of an active GARDEN CENTER. 233. Maintenance of an active GARDEN CENTER. 234. Maintenance of an active GARDEN CENTER. 235. Maintenance of an active GARDEN CENTER. 236. Maintenance of an active GARDEN CENTER. 237. Maintenance of an active GARDEN CENTER. 238. Maintenance of an active GARDEN CENTER. 239. Maintenance of an active GARDEN CENTER. 240. Maintenance of an active GARDEN CENTER. 241. Maintenance of an active GARDEN CENTER. 242. Maintenance of an active GARDEN CENTER. 243. Maintenance of an active GARDEN CENTER. 244. Maintenance of an active GARDEN CENTER. 245. Maintenance of an active GARDEN CENTER. 246. Maintenance of an active GARDEN CENTER. 247. Maintenance of an active GARDEN CENTER. 248. Maintenance of an active GARDEN CENTER. 249. Maintenance of an active GARDEN CENTER. 250. Maintenance of an active GARDEN CENTER. 251. Maintenance of an active GARDEN CENTER. 252. Maintenance of an active GARDEN CENTER. 253. Maintenance of an active GARDEN CENTER. 254. Maintenance of an active GARDEN CENTER. 255. Maintenance of an active GARDEN CENTER. 256. Maintenance of an active GARDEN CENTER. 257. Maintenance of an active GARDEN CENTER. 258. Maintenance of an active GARDEN CENTER. 259. Maintenance of an active GARDEN CENTER. 260. Maintenance of an active GARDEN CENTER. 261. Maintenance of an active GARDEN CENTER. 262. Maintenance of an active GARDEN CENTER. 263. Maintenance of an active GARDEN CENTER. 264. Maintenance of an active GARDEN CENTER. 265. Maintenance of an active GARDEN CENTER. 266. Maintenance of an active GARDEN CENTER. 267. Maintenance of an active GARDEN CENTER. 268. Maintenance of an active GARDEN CENTER. 269. Maintenance of an active GARDEN CENTER. 270. Maintenance of an active GARDEN CENTER. 271. Maintenance of an active GARDEN CENTER. 272. Maintenance of an active GARDEN CENTER. 273. Maintenance of an active GARDEN CENTER. 274. Maintenance of an active GARDEN CENTER. 275. Maintenance of an active GARDEN CENTER. 276. Maintenance of an active GARDEN CENTER. 277. Maintenance of an active GARDEN CENTER. 278. Maintenance of an active GARDEN CENTER. 279. Maintenance of an active GARDEN CENTER. 280. Maintenance of an active GARDEN CENTER. 281. Maintenance of an active GARDEN CENTER. 282. Maintenance of an active GARDEN CENTER. 283. Maintenance of an active GARDEN CENTER. 284. Maintenance of an active GARDEN CENTER. 285. Maintenance of an active GARDEN CENTER. 286. Maintenance of an active GARDEN CENTER. 287. Maintenance of an active GARDEN CENTER. 288. Maintenance of an active GARDEN CENTER. 289. Maintenance of an active GARDEN CENTER. 290. Maintenance of an active GARDEN CENTER. 291. Maintenance of an active GARDEN CENTER. 292. Maintenance of an active GARDEN CENTER. 293. Maintenance of an active GARDEN CENTER. 294. Maintenance of an active GARDEN CENTER. 295. Maintenance of an active GARDEN CENTER. 296. Maintenance of an active GARDEN CENTER. 297. Maintenance of an active GARDEN CENTER. 298. Maintenance of an active GARDEN CENTER. 299. Maintenance of an active GARDEN CENTER. 300. Maintenance of an active GARDEN CENTER. 301. Maintenance of an active GARDEN CENTER. 302. Maintenance of an active GARDEN CENTER. 303. Maintenance of an active GARDEN CENTER. 304. Maintenance of an active GARDEN CENTER. 305. Maintenance of an active GARDEN CENTER. 306. Maintenance of an active GARDEN CENTER. 307. Maintenance of an active GARDEN CENTER. 308. Maintenance of an active GARDEN CENTER. 309. Maintenance of an active GARDEN CENTER. 310. Maintenance of an active GARDEN CENTER. 311. Maintenance of an active GARDEN CENTER. 312. Maintenance of an active GARDEN CENTER. 313. Maintenance of an active GARDEN CENTER. 314. Maintenance of an active GARDEN CENTER. 315. Maintenance of an active GARDEN CENTER. 316. Maintenance of an active GARDEN CENTER. 317. Maintenance of an active GARDEN CENTER. 318. Maintenance of an active GARDEN CENTER. 319. Maintenance of an active GARDEN CENTER. 320. Maintenance of an active GARDEN CENTER. 321. Maintenance of an active GARDEN CENTER. 322. Maintenance of an active GARDEN CENTER. 323. Maintenance of an active GARDEN CENTER. 324. Maintenance of an active GARDEN CENTER. 325. Maintenance of an active GARDEN CENTER. 326. Maintenance of an active GARDEN CENTER. 327. Maintenance of an active GARDEN CENTER. 328. Maintenance of an active GARDEN CENTER. 329. Maintenance of an active GARDEN CENTER. 330. Maintenance of an active GARDEN CENTER. 331. Maintenance of an active GARDEN CENTER. 332. Maintenance of an active GARDEN CENTER. 333. Maintenance of an active GARDEN CENTER. 334. Maintenance of an active GARDEN CENTER. 335. Maintenance of an active GARDEN CENTER. 336. Maintenance of an active GARDEN CENTER. 337. Maintenance of an active GARDEN CENTER. 338. Maintenance of an active GARDEN CENTER. 339. Maintenance of an active GARDEN CENTER. 340. Maintenance of an active GARDEN CENTER. 341. Maintenance of an active GARDEN CENTER. 342. Maintenance of an active GARDEN CENTER. 343. Maintenance of an active GARDEN CENTER. 344. Maintenance of an active GARDEN CENTER. 345. Maintenance of an active GARDEN CENTER. 346. Maintenance of an active GARDEN CENTER. 347. Maintenance of an active GARDEN CENTER. 348. Maintenance of an active GARDEN CENTER. 349. Maintenance of an active GARDEN CENTER. 350. Maintenance of an active GARDEN CENTER. 351. Maintenance of an active GARDEN CENTER. 352. Maintenance of an active GARDEN CENTER. 353. Maintenance of an active GARDEN CENTER. 354. Maintenance of an active GARDEN CENTER. 355. Maintenance of an active GARDEN CENTER. 356. Maintenance of an active GARDEN CENTER. 357. Maintenance of an active GARDEN CENTER. 358. Maintenance of an active GARDEN CENTER. 359. Maintenance of an active GARDEN CENTER. 360. Maintenance of an active GARDEN CENTER. 361. Maintenance of an active GARDEN CENTER. 362. Maintenance of an active GARDEN CENTER. 363. Maintenance of an active GARDEN CENTER. 364. Maintenance of an active GARDEN CENTER. 365. Maintenance of an active GARDEN CENTER. 366. Maintenance of an active GARDEN CENTER. 367. Maintenance of an active GARDEN CENTER. 368. Maintenance of an active GARDEN CENTER. 369. Maintenance of an active GARDEN CENTER. 370. Maintenance of an active GARDEN CENTER. 371. Maintenance of an active GARDEN CENTER. 372. Maintenance of an active GARDEN CENTER. 373. Maintenance of an active GARDEN CENTER. 374. Maintenance of an active GARDEN CENTER. 375. Maintenance of an active GARDEN CENTER. 376. Maintenance of an active GARDEN CENTER. 377. Maintenance of an active GARDEN CENTER. 378. Maintenance of an active GARDEN CENTER. 379. Maintenance of an active GARDEN CENTER. 380. Maintenance of an active GARDEN CENTER. 381. Maintenance of an active GARDEN CENTER. 382. Maintenance of an active GARDEN CENTER. 383. Maintenance of an active GARDEN CENTER. 384. Maintenance of an active GARDEN CENTER. 385. Maintenance of an active GARDEN CENTER. 386. Maintenance of an active GARDEN CENTER. 387. Maintenance of an active GARDEN CENTER. 388. Maintenance of an active GARDEN CENTER. 389. Maintenance of an active GARDEN CENTER. 390. Maintenance of an active GARDEN CENTER. 391. Maintenance of an active GARDEN CENTER. 392. Maintenance of an active GARDEN CENTER. 393. Maintenance of an active GARDEN CENTER. 394. Maintenance of an active GARDEN CENTER. 395. Maintenance of an active GARDEN CENTER. 396. Maintenance of an active GARDEN CENTER. 397. Maintenance of an active GARDEN CENTER. 398. Maintenance of an active GARDEN CENTER. 399. Maintenance of an active GARDEN CENTER. 400. Maintenance of an active GARDEN CENTER. 401. Maintenance of an active GARDEN CENTER. 402. Maintenance of an active GARDEN CENTER. 403. Maintenance of an active GARDEN CENTER. 404. Maintenance of an active GARDEN CENTER. 405. Maintenance of an active GARDEN CENTER. 406. Maintenance of an active GARDEN CENTER. 407. Maintenance of an active GARDEN CENTER. 408. Maintenance of an active GARDEN CENTER. 409. Maintenance of an active GARDEN CENTER. 410. Maintenance of an active GARDEN CENTER. 411. Maintenance of an active GARDEN CENTER. 412. Maintenance of an active GARDEN CENTER. 413. Maintenance of an active GARDEN CENTER. 414. Maintenance of an active GARDEN CENTER. 415. Maintenance of an active GARDEN CENTER. 416. Maintenance of an active GARDEN CENTER. 417. Maintenance of an active GARDEN CENTER. 418. Maintenance of an active GARDEN CENTER. 419. Maintenance of an active GARDEN CENTER. 420. Maintenance of an active GARDEN CENTER. 421. Maintenance of an active GARDEN CENTER. 422. Maintenance of an active GARDEN CENTER. 423. Maintenance of an active GARDEN CENTER. 424. Maintenance of an active GARDEN CENTER. 425. Maintenance of an active GARDEN CENTER. 426. Maintenance of an active GARDEN CENTER. 427. Maintenance of an active GARDEN CENTER. 428. Maintenance of an active GARDEN CENTER. 429. Maintenance of an active GARDEN CENTER. 430. Maintenance of an active GARDEN CENTER. 431. Maintenance of an active GARDEN CENTER. 432. Maintenance of an active GARDEN CENTER. 433. Maintenance of an active GARDEN CENTER. 434. Maintenance of an active GARDEN CENTER. 435. Maintenance of an active GARDEN CENTER. 436. Maintenance of an active GARDEN CENTER. 437. Maintenance of an active GARDEN CENTER. 438. Maintenance of an active GARDEN CENTER. 439. Maintenance of an active GARDEN CENTER. 440. Maintenance of an active GARDEN CENTER. 441. Maintenance of an active GARDEN CENTER. 442. Maintenance of an active GARDEN CENTER. 443. Maintenance of an active GARDEN CENTER. 444. Maintenance of an active GARDEN CENTER. 445. Maintenance of an active GARDEN CENTER. 446. Maintenance of an active GARDEN CENTER. 447. Maintenance of an active GARDEN CENTER. 448. Maintenance of an active GARDEN CENTER. 449. Maintenance of an active GARDEN CENTER. 450. Maintenance of an active GARDEN CENTER. 451. Maintenance of an active GARDEN CENTER. 452. Maintenance of an active GARDEN CENTER. 453. Maintenance of an active GARDEN CENTER. 454. Maintenance of an active GARDEN CENTER. 455. Maintenance of an active GARDEN CENTER. 456. Maintenance of an active GARDEN CENTER. 457. Maintenance of an active GARDEN CENTER. 458. Maintenance of an active GARDEN CENTER. 459. Maintenance of an active GARDEN CENTER. 460. Maintenance of an active GARDEN CENTER. 461. Maintenance of an active GARDEN CENTER. 462. Maintenance of an active GARDEN CENTER. 463. Maintenance of an active GARDEN CENTER. 464. Maintenance of an active GARDEN CENTER. 465. Maintenance of an active GARDEN CENTER. 466. Maintenance of an active GARDEN CENTER. 467. Maintenance of an active GARDEN CENTER. 468. Maintenance of an active GARDEN CENTER. 469. Maintenance of an active GARDEN CENTER. 470. Maintenance of an active GARDEN CENTER. 471. Maintenance of an active GARDEN CENTER. 472. Maintenance of an active GARDEN CENTER. 473. Maintenance of an active GARDEN CENTER. 474. Maintenance of an active GARDEN CENTER. 475. Maintenance of an active GARDEN CENTER. 476. Maintenance of an active GARDEN CENTER. 477. Maintenance of an active GARDEN CENTER. 478. Maintenance of an active GARDEN CENTER. 479. Maintenance of an active GARDEN CENTER. 480. Maintenance of an active GARDEN CENTER. 481. Maintenance of an active GARDEN CENTER. 482. Maintenance of an active GARDEN CENTER. 483. Maintenance of an active GARDEN CENTER. 484. Maintenance of an active GARDEN CENTER. 485. Maintenance of an active GARDEN CENTER. 486. Maintenance of an active GARDEN CENTER. 487. Maintenance of an active GARDEN CENTER. 488. Maintenance of an active GARDEN CENTER. 489. Maintenance of an active GARDEN CENTER. 490. Maintenance of an active GARDEN CENTER. 491. Maintenance of an active GARDEN CENTER. 492. Maintenance of an active GARDEN CENTER. 493. Maintenance of an active GARDEN CENTER. 494. Maintenance of an active GARDEN CENTER. 495. Maintenance of an active GARDEN CENTER. 496. Maintenance of an active GARDEN CENTER. 497. Maintenance of an active GARDEN CENTER. 498. Maintenance of an active GARDEN CENTER. 499. Maintenance of an active GARDEN CENTER. 500. Maintenance of an active GARDEN CENTER. 501. Maintenance of an active GARDEN CENTER. 502. Maintenance of an active GARDEN CENTER. 503. Maintenance of an active GARDEN CENTER. 504. Maintenance of an active GARDEN CENTER. 505. Maintenance of an active GARDEN CENTER. 506. Maintenance of an active GARDEN CENTER. 507. Maintenance of an active GARDEN CENTER. 508. Maintenance of an active GARDEN CENTER. 509. Maintenance of an active GARDEN CENTER. 510. Maintenance of an active GARDEN CENTER. 511. Maintenance of an active GARDEN CENTER. 512. Maintenance of an active GARDEN CENTER. 513. Maintenance of an active GARDEN CENTER. 514. Maintenance of an active GARDEN CENTER. 515. Maintenance of an active GARDEN CENTER. 516. Maintenance of an active GARDEN CENTER. 517. Maintenance of an active GARDEN CENTER. 518. Maintenance of an active GARDEN CENTER. 519. Maintenance of an active GARDEN CENTER. 520. Maintenance of an active GARDEN CENTER. 521. Maintenance of an active GARDEN CENTER. 522. Maintenance of an active GARDEN CENTER. 523. Maintenance of an active GARDEN CENTER. 524. Maintenance of an active GARDEN CENTER. 525. Maintenance of an active GARDEN CENTER. 526. Maintenance of an active GARDEN CENTER. 527. Maintenance of an active GARDEN CENTER. 528. Maintenance of an active GARDEN CENTER. 529. Maintenance of an active GARDEN CENTER. 530. Maintenance of an active GARDEN CENTER. 531. Maintenance of an active GARDEN CENTER. 532. Maintenance of an active GARDEN CENTER. 533. Maintenance of an active GARDEN CENTER. 534. Maintenance of an active GARDEN CENTER. 535. Maintenance of an active GARDEN CENTER. 536. Maintenance of an active GARDEN CENTER. 537. Maintenance of an active GARDEN CENTER. 538. Maintenance of an active GARDEN CENTER. 539. Maintenance of an active GARDEN CENTER. 540. Maintenance of an active GARDEN CENTER. 541. Maintenance of an active GARDEN CENTER. 542. Maintenance of an active GARDEN CENTER. 543. Maintenance of an active GARDEN CENTER. 544. Maintenance of an active GARDEN CENTER. 545. Maintenance of an active GARDEN CENTER. 546. Maintenance of an active GARDEN CENTER. 547. Maintenance of an active GARDEN CENTER. 548. Maintenance of an active GARDEN CENTER. 549. Maintenance of an active GARDEN CENTER. 550. Maintenance of an active GARDEN CENTER. 551. Maintenance of an active GARDEN CENTER. 552. Maintenance of an active GARDEN CENTER. 553. Maintenance of an active GARDEN CENTER. 554. Maintenance of an active GARDEN CENTER. 555. Maintenance of an active GARDEN CENTER. 556. Maintenance of an active GARDEN CENTER. 557. Maintenance of an active GARDEN CENTER. 558. Maintenance of an active GARDEN CENTER. 559. Maintenance of an active GARDEN CENTER. 560. Maintenance of an active GARDEN CENTER. 561. Maintenance of an active GARDEN CENTER. 562. Maintenance of an active GARDEN CENTER. 563. Maintenance of an active GARDEN CENTER. 564. Maintenance of an active GARDEN CENTER. 565. Maintenance of an active GARDEN CENTER. 566. Maintenance of an active GARDEN CENTER. 567. Maintenance of an active GARDEN CENTER. 568. Maintenance of an active GARDEN CENTER. 569. Maintenance of an active GARDEN CENTER. 570. Maintenance of an active GARDEN CENTER. 571. Maintenance of an active GARDEN CENTER. 572. Maintenance of an active GARDEN CENTER. 573. Maintenance of an active GARDEN CENTER. 574. Maintenance of an active GARDEN CENTER. 575. Maintenance of an active GARDEN CENTER. 576. Maintenance of an active GARDEN CENTER. 577. Maintenance of an active GARDEN CENTER. 578. Maintenance of an active GARDEN CENTER. 579. Maintenance of an active GARDEN CENTER. 580. Maintenance of an active GARDEN CENTER. 581. Maintenance of

REAL ESTATE

HOMES FOR SALE HOME IMPROVEMENTS

BUSINESS DIRECTORY

Painting & Paperhanging

FRANK DEILLER... PAINTING & DECORATING

PAINTING & DECORATING

PAINTING WITH DUTCH BOY

TERRACE DECORATING CO.

Piano Tuning

PIANOS TUNED - REPAIRED

ALL PIANOS TUNED & REPAIRED

PIANO TUNING & REPAIRING

Plumbing - Heating

DON'T LIVE WITH THAT DRIP!

Radix & Television Repair

TV - RADIO - PHONO MOYE & STORE AIR CONDITIONERS

Rest Homes

CHEERY Hill Rest Home for the Aged

Rest Homes

CRANFORD HALL NURSING HOME

Roofing - Siding - Repairs

WILLIAM R. VEIT Roofing - Siding - Gutters

Roofing - Siding - Repairs

FRANK STRAUER, EST. 1931

Roofing - Siding - Repairs

RONALD E. TOMBS ROOFING - SIDING - GUTTERS

SPECIALISTS IN LEADERS, GUTTERS

B & C ROOFING & SIDING, GUTTERS

Surveyors

GRASSMANN, KREH & MIXER, INC.

Tile Work & Repairing

NOTICE: BEAUTIFULLY COMPLETED

Tutoring

HIGH SCHOOL & COLLEGE MATHEMATICS & PHYSICS

Water Softener

All Soft Water You Need

Weather Stripping

ALUMINUM WINDOWS, INTERLOCKING

KNOW YOUR MACHINERY REPAIRMEN

Machinery Repairmen

RAILWAY

RAILWAY'S NEWEST AND MOST MODERN

WHITEHALL MANOR

Open for Inspection Sunday 12-5

RAILWAY

RAILWAY - New 6 room Duplex type

Drive Safely

Drive Safely

REALTOR OF THE WEEK

Somerset Realtor Ties His Operation To Search For Talent By Industry



FRANK J. POLITANO

Does a man select a job... and then the community in which he wants to live?

"To perform this function we have to offer both a complete and a highly personalized service."

REAL ESTATE

Real Estate is the most important investment you will ever make...

Acres

FIVE ACRES HIGH AND DRY... 24 miles from Atlantic City

Apartment to Rent

HAVE YOU A FURNISHED ROOM? APARTMENT TO LET?

Apartment to Rent

CRANFORD - Some of the best 5 large, beautiful rooms...

Rest Homes

IRVINGTON - OPEN FOR INSPECTION - One and 2 bedrooms...

Discount Rentals

PARK GROVE APTS. 316 Eastern Parkway, Irvington

NEW APARTMENTS

IRVINGTON - 4 room apt., heat & hot water supplied...

LIVE RENT FREE

JAN. 1, 1966 Madison Arms Apts. 398 Stuyvesant Ave.

BRISTOL HOUSE

In the best neighborhood. Shopping & bus transportation...

RAILWAY

RAILWAY'S NEWEST AND MOST MODERN GARDEN APTS.

WHITEHALL MANOR

Open for Inspection Sunday 12-5

RAILWAY

RAILWAY - New 6 room Duplex type

RAILWAY

RAILWAY'S NEWEST AND MOST MODERN GARDEN APTS.

WHITEHALL MANOR

Open for Inspection Sunday 12-5

RAILWAY

RAILWAY - New 6 room Duplex type

RAILWAY

RAILWAY'S NEWEST AND MOST MODERN GARDEN APTS.

SOMERVILLE You get MORE for your money at BROOKSIDE GARDENS

Three to Five rooms \$78 - \$120

NEW 3 1/2 ROOM LUXURY, AIR CONDITIONED APARTMENTS

Available Sep. 1st 5115 & 5125

Apartment Wanted

LARGE, MODERN 2 or 3 bedroom apartment and garage...

Business Opportunities

RESTAURANT - LUNCHEONETTE in heart of Elizabeth, N.J.

Elderly Persons Board

BROOKSIDE NURSING HOME - Serving the area best.

Farms - Country Homes

COUNTRY HOME - over 2 ACRES. Lushly tree-shaded area.

Plenty of Friendly Neighbors

We know this area. It's an ideal location and a 3 bedroom house...

DRIVE BY 31 BEDFORD STREET

7 ROOM COLONIAL 2 CAR GARAGE ASKING ONLY \$15,990

AMERICAN HERITAGE

Colonial or Victorian style home in rural setting...

Furn. Apt. for Rent

IRVINGTON - 21 Maple Ave., near Sears, 4 rooms...

Furn. Room Wanted

FURNISHED ROOM - wanted for young business man...

Houses for Sale

BRIDGEMAN AREA CUSTOM BUILT Nantuxet Cape, 4 bedrooms...

BRIDGEMAN AREA

BRIDGEMAN AREA CUSTOM BUILT Nantuxet Cape, 4 bedrooms...

BRIDGEMAN AREA

BRIDGEMAN AREA CUSTOM BUILT Nantuxet Cape, 4 bedrooms...

BRIDGEMAN AREA

BRIDGEMAN AREA CUSTOM BUILT Nantuxet Cape, 4 bedrooms...

BRIDGEMAN AREA

BRIDGEMAN AREA CUSTOM BUILT Nantuxet Cape, 4 bedrooms...

BRIDGEMAN AREA

BRIDGEMAN AREA CUSTOM BUILT Nantuxet Cape, 4 bedrooms...

BRIDGEMAN AREA

BRIDGEMAN AREA CUSTOM BUILT Nantuxet Cape, 4 bedrooms...

Does a man select a job... and then the community in which he wants to live?

"To perform this function we have to offer both a complete and a highly personalized service."

Houses for Sale

CARLETON JUST EIGHT YEARS YOUNG! 4 bedroom split level...

Houses for Sale

ROSELLE PARK PRICED REDUCED TO \$15,000 ONLY \$3,000 DOWN TO QUALIFIED BUYER

Houses for Sale

WESTFIELD AREA Free Brochure & Picture Book of Homes on request...

Houses for Sale

WESTFIELD AREA FOR WESTFIELD MOUNTAINSIDE SCOTCH PLAINS PANWOOD

Houses for Sale

ALL SOLD OUT NEED LISTINGS "C" BERRY, REALTOR 1865 MORRIS AVE.

Houses for Sale

SO, PLAINFIELD - 2 yr. old Cape Cod, 2 bedrooms...

Houses for Sale

SPRINGFIELD FRAME & BRICK COLONIAL 3 bedroom home with a paneled library

Houses for Sale

DAVID K. STRATTON, Realtor 298 Springfield Ave., Berkeley Heights

Houses for Sale

DAVID K. STRATTON, Realtor 298 Springfield Ave., Berkeley Heights

Houses for Sale

DAVID K. STRATTON, Realtor 298 Springfield Ave., Berkeley Heights

Houses for Sale

DAVID K. STRATTON, Realtor 298 Springfield Ave., Berkeley Heights

Houses for Sale

DAVID K. STRATTON, Realtor 298 Springfield Ave., Berkeley Heights

Houses for Sale

DAVID K. STRATTON, Realtor 298 Springfield Ave., Berkeley Heights

Houses for Sale

DAVID K. STRATTON, Realtor 298 Springfield Ave., Berkeley Heights

Houses for Sale

ROSELLE PARK PRICED REDUCED TO \$15,000 ONLY \$3,000 DOWN TO QUALIFIED BUYER

Houses for Sale

WESTFIELD AREA Free Brochure & Picture Book of Homes on request...

Houses for Sale

WESTFIELD AREA FOR WESTFIELD MOUNTAINSIDE SCOTCH PLAINS PANWOOD

Houses for Sale

ALL SOLD OUT NEED LISTINGS "C" BERRY, REALTOR 1865 MORRIS AVE.

Houses for Sale

SO, PLAINFIELD - 2 yr. old Cape Cod, 2 bedrooms...

Houses for Sale

SPRINGFIELD FRAME & BRICK COLONIAL 3 bedroom home with a paneled library

Houses for Sale

DAVID K. STRATTON, Realtor 298 Springfield Ave., Berkeley Heights

Houses for Sale

DAVID K. STRATTON, Realtor 298 Springfield Ave., Berkeley Heights

Houses for Sale

DAVID K. STRATTON, Realtor 298 Springfield Ave., Berkeley Heights

Houses for Sale

DAVID K. STRATTON, Realtor 298 Springfield Ave., Berkeley Heights

Houses for Sale

DAVID K. STRATTON, Realtor 298 Springfield Ave., Berkeley Heights

Houses for Sale

DAVID K. STRATTON, Realtor 298 Springfield Ave., Berkeley Heights

Houses for Sale

DAVID K. STRATTON, Realtor 298 Springfield Ave., Berkeley Heights

Houses for Sale

DAVID K. STRATTON, Realtor 298 Springfield Ave., Berkeley Heights

WEEDER'S DIGEST

By Your Rutgers Garden Reporter No Plant Sitter Have you caught up yet with the idea of just letting your house plants take care of themselves when you go on vacation?

Real Estate Newsbriefs

The Second District Educational Conference for brokers and salesmen, sponsored by the N. J. Association of Real Estate Boards, will be held Wednesday, Sept. 15 at the Chanticles, Millburn.

Automotive

The first membership meeting of the fall season will be held by the Eastern Union County Board of Realtors on Tuesday, Sept. 21, at the Blue Shutter Inn, Union.

Automotive Wanted

ALL JUNK CARS WANTED TOP DOLLAR CASH WAITING Call El 3-8255; Eve. MU 2-9637

Office Space for Rent

ROSELLE PARK - Ideal office for engineer or architect, 850 square feet, rear of house at 116 Bridge St.

THE "STUYVESANT" UNION

NEW BEAUTIFULLY paneled ground floor office, with private bath & shower, located in heart of Union.

Office Space Wanted

DESK SPACE WANTED Real Estate office preferred, but not necessary. Springfield or Suburban Area. 376-7329.

Sales, Rentals, Appraisals

HARRY A. SCHUMAN Realtor Sales - Insurance - Appraisals 1292 Springfield Ave., Irv. EL 3-4300

Wanted to Rent

modern rooms, good neighborhood, Irvington vicinity, Oct. 1st occupancy. 374-7079

Need a Job? Read the Help Wanted Section of the Classified Pages.

Classified Advertising Rates

Single Insertion 70¢ per line 4 or more consecutive insertions 64¢ per line 10 or more consecutive insertions 56¢ per line

MAIL YOUR CLASSIFIED NOW ON THIS EASY WANT AD FORM

Ad will appear in these 8 Newspapers *Union Leader *Irvington Herald *Vailsburg Leader *Springfield Leader *Mountainside Echo *Linden Leader *Suburban Leader *The Spectator

Five (5) Words of Average Length Will Fit on One Line. For Reaching 35,000 Families Each Week in Union, Irvington, Vailsburg, Springfield, Mountainside, Linden, Kenilworth, Roselle and Roselle Park.

TABLE OF CHARGES

Closing Deadline - noon Tuesday of week of publication. Same time for cancellations. Ads may not be placed, corrected or cancelled on Saturday, Sunday or holidays at which time offices are closed.

TO PLACE A CLASSIFIED Call 686-7700

Because of the Labor Day holiday on Monday, observance of this newspaper's Friday news deadline for the issue of next Thursday, Sept. 9, is particularly important. All organizational, personal and social news items should be submitted by tomorrow for publication Sept. 9.

State Fair Entries Deadline: Sept. 16

Entries in the domestic arts department, always a feature at the New Jersey State Fair, Trenton, will be received until Wednesday, Sept. 15, and those for the canned goods, pastry, and candy divisions until Sept. 16. The fair will open on Saturday, Sept. 18, and close on Sunday, Sept. 26.

Entries should be sent to Mrs. Florence Cok, 26 Woodland ave., Trenton, who is the superintendent. All exhibits will be judged Friday night, Sept. 17. Blanks may also be obtained from Arthur B. Porter, fair manager, Box 608, Trenton.

There are 26 divisions in the department including one for Arts and Crafts and Fine Arts. There is also a section for amateur photographers covering land and seascapes, portraits, still life, animal and action shots, both in color and in black and white.

A special section has been set aside for boys and girls, 10 to 17 years of age. It includes exhibits of hand sewing, rug and leather work, doll and bird houses, airplanes and woven bead work among the awards.

There is also a division for the best collection of mounted insects and butterflies and for stamps. For those with hobbies there are premiums for woodwork, metalwork and jewelry, leather work, ceramics and displays of methods of transportation by air, land and water.

NEED A JOB? Read the Help Wanted Section of the Classified Pages. You can probably find an employer who can use your services. If not, list your qualifications in an employment wanted ad. Just call 686-7700 and ask for Ad-Taker.

AIRSTREAM SHERWOOD MOBILE HOMES Factory Authorized Airstream Dealer

EASTERN AUTO RETAIL SAVE ON DAY-WEEK-MONTH-YEAR as low as \$5.99 per day



Look for this tag when you buy a study lamp. It guarantees that your child's studying will be easier, seeing better, homework brighter.

The lamp that bears this new tag meets the rigid requirements of the independent Better Light Better Sight Bureau and the Illuminating Engineering Society. It is not a brand name or trademark. Demand this new tag and you'll know you're buying a really good study and reading lamp!

CROSSWORD PUZZLE LAST WEEKS ANSWER

Crossword puzzle grid with clues for Across and Down. Clues include 'Rip', 'Foot', 'European river', 'Stomach of ruminants', etc.

PUZZLE NO. 879

Legal Notice

SHERIFF'S SALE SUPERIOR COURT OF NEW JERSEY, CHANCERY DIVISION, ESSEX COUNTY. DOCKET NO. 13-154. Kinkorowski v. Federal Savings and Loan Association.

By virtue of the above stated writ of Execution, to me directed, I shall expose for sale by Public Vendue, in room 204, Hall of Records, in Newark, on Tuesday, the 28th day of September, at 1:30 p.m. (prevaling time), all that certain lot, tract, piece of land and premises, situate, lying and being in the City of Newark, in the County of Essex, in the State of New Jersey, bounded and described as follows:

BEGINNING at a point in the southerly side of White Terrace distant 478 feet westerly along the same, from the intersection thereof, with the westerly side of Clinton Place and thence (1) east along the southerly side of White Terrace north 81 degrees 42 minutes east 40 feet; thence (2) south 28 degrees 18 minutes east 93.95 feet; thence (3) south 62 degrees 30 minutes east 40 feet; thence (4) north 28 degrees 18 minutes east 93.95 feet to the southerly side of White Terrace, the point and place of Beginning.

The foregoing description is drawn in accordance with a survey made by Sailer & Sailer, C.E. and S. Elizabeth, N.J., dated October 16, 1956. Known as 26-28 White Terrace, Newark, New Jersey.

The approximate amount of the Judgment to be satisfied by said sale is the sum of Three Thousand Nine Hundred and Thirty-Two Dollars and Eighteen Cents (\$3,932.18), together with the costs of this sale.

LE ROY J. DALOIA, SHERIFF Pinin and Rimm, Attorneys Vails, Leader—Sept. 2, 9, 16, 23, 1965. (Per: \$38.49)

Drive Safely

Wild And Cultivated Plants Responsible For Poisonings

An estimated 12,000 children were poisoned last year after eating cultivated or wild plants growing in their backyards, according to statistics from an article in a recent issue of Poisons magazine. The lives of these boys and girls were endangered because enough people do not know that many plants are poisonous.

Nature itself often aids in the deception by combining poisonous and edible parts in the same plant, he points out. Such apparently harmless foods as rhubarb, tomatoes and potatoes have dangerous chemicals in their leaves and vines. Verhulst adds, "Even adults fall victim to the innocent beauty of plants they have grown at home."

Verhulst adds, "Even adults fall victim to the innocent beauty of plants they have grown at home." Among the more dangerous are holly of the valley, rhododendron and larkspur. Christmas plants such as the cherry poinsettia and mistletoe can be fatal if the leaves or berries are chewed or eaten.

Dr. John M. Kingsbury, New York College of Agriculture botanist, has identified 700 species of plants, shrubs and trees which are considered dangerous. The Poisons article lists many of them and identifies the symptoms and harmful effects. It says, "Where there is any suspicion of plant poisoning call the doctor so that he can contact the nearest Poison Control Center for specific treatment. Warn children of any age to keep plants out of the mouths unless served to them by an adult as a food," concludes the article.

Record Turnout At Conventions Seen By Legion

The Annual Department Conventions of the New Jersey American Legion and its Auxiliary will be held simultaneously at Wildwood Sept. 9-11. Advance reservations and registrations indicate that attendance will exceed that of any previous year.

U. S. Senators Clifford P. Case and Harrison A. Williams, Jr., several N.J. Congressmen, Governor Richard J. Hughes and State Senator Wayne Dumont, Jr., will head a list of national and state officials addressing the conventions. The Directors and Superintendents of Federal and State Veterans' Hospitals and Homes will also address the Legionnaires. The Armed Forces will be represented by the commanding officers of Fort Dix, McGuire Air Force Base, the N.J. Army National Guard and the State Department of Defense.

Important matters affecting the health and economic security of veterans will come before the conventions. Other pertinent matters in the fields of Americanism, child welfare, national security and community service will also be on the agenda.

Some 15 to 20 thousand persons are expected to see Legion's drum and bugle corps contest and four-hour parade on Sept. 11. The national champion "Cavaliers" Senior Corps of Hawthorne and the National Champion "Garfield Cadets" Junior Corps of Garfield, will compete with numerous other crack New Jersey Corps in both events.

Stephen B. Lopes, Carnegy Point, Department Legion Commander, and Mrs. Richard Diehl, Morristown, Department Auxiliary President, will preside at business sessions of the two organizations.

Varied Racing Slate At Flemington Fair

The 109th annual Flemington Fair, jammed with entertainment for every member of every family, will feature auto racing in four programs starting Saturday afternoon and ending Labor Day afternoon.

In between will be Saturday night and Sunday afternoon meets, too. Once the Fair is completed, the weekly Saturday night races will resume, lasting into mid-October.

The American Racing Drivers Club will start the schedule Saturday with a midday car program starting at 2 p.m. and after heat races and consolation have established, the main event lineup will end their activities with that 25-lap grandstand attraction.

NEED A JOB? Read the Help Wanted Section of the Classified Pages. You can probably find an employer who can use your services. If not, list your qualifications in an employment wanted ad. Just call 686-7700 and ask for Ad-Taker.

YOU CAN FIND BURIED TREASURE In Your Home. Just take a short trip from your basement to you attic for the big payoff! You'll find no-longer-needed appliances, furniture, and other household goods that you can convert into CASH IN A HURRY with an expensive classified ad.

'Guys' Ar Playhouse Fall Musical Season, will be "How to Succeed in Business Without Really Trying", which will play from Sept. 28 to Nov. 7 and "Stop the World - I Want to Get Off", from Nov. 9-21.

ESSEX COUNTY'S OLDEST AUTHORIZED VW DEALER. SEE AND DRIVE THE 1965 STATION WAGON. Most people are astonished to discover that the VW station wagon is only 9 inches longer than the Volkswagen sedan, a good 4 feet shorter than the conventional station wagon - yet holds more people and more cargo than the largest wagon you can buy.

Favorite Places for DINING

OLYMPIC RESTAURANT, SATELLITE DINER, TALLYHO, TOWNLEY'S, TRETOLA'S, TOWN & CAMPUS, WALTON'S UNION TAP ROOM, Country Dining, PED-E-FLOUS, THE WISHING WELL.

GO GAS HEAT. In addition to the fine work we do in all types of Plumbing, we also furnish and install Gas Heating Equipment in homes just like yours: Steam... Hot Water Baseboard... Hot Air... (over 6,000 Gas Installations since 1938).

SUBURBAN GAS HEATING & COOLING CO. 596 Chestnut St., Roselle Park. For Free Estimate CH 5-2100

BRASS HORN Restaurant & Cocktail Lounge. Cor. Cherry & W. Grand Sts., Eliz. Ample Parking on Premises. Elizabeth 4-8767

THE CAMPTOWN At Elmwood & Springfield Aves. In East Orange it's THE GASLIGHT Opposite Best & Co.

CHANCELLOR DELICATESSEN AND RESTAURANT 378 Chancellor Ave., Newark WA 9-9872 - Open 'til 1 a.m.

ALEX ENG ORIENTAL RESTAURANT Academy & Irvington Aves. So. Orange - SO 2-5126

EXECUTIVE LUNCHEON CLUB West Chestnut at Route 22 Union, N. J. Golden Branch Room at Four Seasons T/F

GEIGER'S COLONIAL RESTAURANT Springfield Ave., Westfield (Opposite Echo Lake Park) AD 3-2260

JOE RAY'S Italian & American Cuisine (Formerly of 945 Bergen St., Newark) 251 Fabyan Place, Newark WA 3-4443

OLDE COLONIAL INN 1074 Broad St., Newark, N. J. MA 2-2076 V 3/17/66

BLUE SHUTTER INN 2660 Morris Ave., Union MU 8-6150

JOHNNY MURPHY'S LUNCHEON & DINNER DAILY Expertly prepared from the finest foods... deftly served in a gracious atmosphere... from 11:30 a.m. to 1:15 a.m. Sun. thru Thurs. - Fri. & Sat. to 2:15 a.m. MUSIC at the Hammond Organ NIGHTLY.

IN IRVINGTON IT'S... THE CAMPTOWN At Elmwood & Springfield Aves. In East Orange it's THE GASLIGHT Opposite Best & Co.

RESTAURANT CATERING Specializing in Condolence Trays and Cold Cut Platters Sloppy Joe Sandwiches for all Occasions Hot and Cold Hors D'Oeuvres Wines, Liquors and Beer

The New ALEX ENG ORIENTAL RESTAURANT We Serve Luncheon and Dinner Catering in your home or on our premises for every occasion

Members and their guests Monday thru Friday 12:00 - 2:00 p.m. Golden Branch Room at Four Seasons T/F

OUR HOMEMADE PIES ARE A DELIGHT TO EAT OPEN 7 DAYS 11:30 A.M. to 9 P.M. Parking on Premises

Air-conditioned Cocktail Lounge & Television Finest Italian Foods Dining Room closed Monday Eve. Businessmen's Luncheon, Mon. thru Sat. 11 a.m. to 2 p.m. Dining Room Tues. thru Sat. 5 p.m. to 1 a.m. Sun. 2 p.m. till 12 p.m. B 11/71

ITALIAN CUISINE The Finest Food Obtainable Anywhere Exclusive Restaurant At Regular Prices Specializing in serving large groups Full Course Dinners - Buffets Complete Party Planning Service

PICNIC GROVE HALL RENTALS - DINNER PARTIES MODERN & SQUARE DANCING EVERY SATURDAY-NIGHT

Holiday Deadline

Because of the Labor Day holiday on Monday, observance of this newspaper's Friday news deadline for the issue of next Thursday, Sept. 9, is particularly important. All organizational, personal and social news items should be submitted by tomorrow for publication Sept. 9.

SHORT CAUSES FIRE

Firemen answered a call Monday on Vauxhall rd. and Rt. 22 where a car was burning, according to Union Fire Department reports. The fire started due to a short circuit at the distributor where the wiring was damaged, said reports.

Medicare Frauds Precaution Issued By Regional Director

Elderly citizens should not pay money for Medicare coverage to individuals posing as representatives of the Social Security Administration, Joseph B. O'Connor, Regional Director of the Department of Health, Education, and Welfare, warned this week.

"In this most recent racket, which is spreading across the country," O'Connor said, "a con man alleges he is connected with the Social Security Administration and is authorized to sell Medicare insurance policies, or

says he can enroll a person over 65 in the Medicare Program. He may offer a discount to anyone giving an immediate payment, but in any event will collect what money he can and then disappear.

"There have been other rackets at various times in the past including impersonators who have offered sums of money, allegedly representing an increase in Social Security benefits, as a device to gain entry into homes and find out where money is kept. If the opportunity arises, a purse or wallet containing money is then stolen," O'Connor said.

To guard against these deceptions, Mr. O'Connor stressed the following:

1. Those receiving Social Security or Railroad Retirement benefits will qualify automatically for Hospital Insurance, and will receive an application card for Medical Insurance benefits in the mail in September, October, or November. All others

over 65 will have to apply for Hospital Insurance which they will receive at no cost and will also have the option of enrolling in the Medical Insurance Program. No enrollment will begin until September 1, 1965.

2. Hospital and Medical Care coverage will not be effective until July, 1966, so the \$3 monthly payments by individuals for Medical Insurance benefits will not begin until that time.

3. There will be no discount rates of any kind under the Medical Insurance Program.

4. Any contact in which cash is requested should be reported to the local Social Security District Office immediately.

Bona-fide Social Security representatives can identify themselves either through official cards bearing their pictures, or through the local Security District Office, O'Connor assured the public. No Social Security representative, however, is authorized to collect money for Medicare enrollment.

CORRECTION

In last week's issue of this paper the following should have read as follows:

Reinette's Youth Center

Infants • Toddlers
Boyswear 4 to 18
Girlsweat 3 to 14

Reinette's Junior Shop

Young Juniors 6-14
Junior Petites 3-13
Juniors 5-15

246 Morris Ave., Springfield, N. J.
Open Daily 9:30-6 Thurs. & Fri. 9:30-9



HAIR 'PLANTED' ON BALD DOMES

TRANSPLANTS of small pieces of hairy scalp have been successful in regrowing hair on bald spots, reports the American Medical Association. Some of the

skin grafts were so small that they contained only two or three hair follicles. The total number of grafts required to cover a bald area may vary from as few as 20 to as many as 500 or more, and the placing of the grafts requires meticulous attention to detail.

NEWLY FILLED teeth won't be quite so sensitive if research at Georgia Tech is successful. The scientists have discovered that if dental filling materials are exposed to ultrasonic frequency when they are placed in the tooth, they harden in minutes instead of hours, minimizing pain.

THE WORLD is headed for the greatest catastrophe in history — famine for hundreds of millions of people — says the American Chemical Society. Food production lags while the populations of Asia, Africa and Latin America are expected to increase by 900 million in the next 20 years. Unless measures to increase food production and decrease the birth rate are taken, the political and economic consequences will be massive and far-reaching, says ACS.

COLORED fertilizers will make life easier for the farmer or gardener, says Holland-Suco Color Co., which recently introduced a line of pigments for tinting agricultural chemicals. Coloring the fertilizer makes it easier to see what land has been covered and what kinds of chemicals have been used. Hues available include yellow, orange, red, violet, blue and green. PRE-NATAL brain testing procedures are being studied by scientists at the University of Rochester. They are trying to find a system for recording infants' "brain waves" during delivery, to establish a normal electrical pattern. Such tests, made with an electroencephalograph, would help in diagnosing and treating brain damage. Also, deviations from the normal pattern might be clues to causes of brain injury during delivery.

THE SKULL of an "ape man" believed to have lived 500,000 to 600,000 years ago has been found by Chinese anthropologists. The skull, discovered in northwest central China, may be the oldest such specimen ever found. Yale University paleontologists theorize, however, that the ancestor of the first true man existed 14 to 15 million years ago.

INDIA'S POLICY of non-alignment is even carried through to the construction of the nation's own jet plane, complains Nath Pai, a member of Parliament. He reported to Parliament in New Delhi that the plane is being fabricated from parts manufactured in many countries, and predicted sourly that it may not even fly.

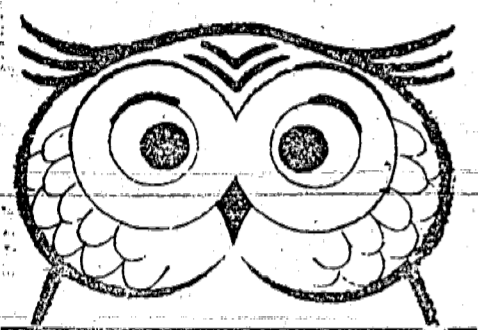

WISE OWL SAYS—

Now—in the fall—is the best time to seed-'n-feed a lawn

SAVE \$2

When you buy TURF BUILDER & SCOTTS SEEDS

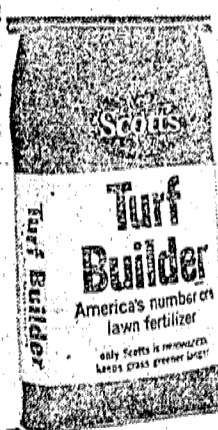

Scott's Turf Builder 2500 sq. ft. **2.95**

Scott's seed 2500 sq. ft. **4.95**

Regularly 7.90

NOW 5.90

NOW... For the FIRST TIME!

Scott's **CLOUT**
Crabgrass Control
5000 sq. ft.

Reg. 6.95 **4.95**

Scott's **ERASE**
For use in creating a new lawn without digging.

Reg. 9.95 **7.95**

Scott's 100% Lawn Guarantee
Replacement of products or your money back

FREE EXAMINATION
of your lawn

Let our Turf Experts
Renovate your Lawn
FREE ESTIMATES

Serving Springfield for 31 Years

CARDINALS GARDEN CENTER

272 MILLTOWN ROAD

SPRINGFIELD

DR 6-0440

Open 7 Days A Week 8 A.M. 'TH 6:30 P.M. Friday Eves 'TH 8 P.M.

'63 CARAVELLE SPORTS COUPE

(Stock 650)
2 Tops (H.T. & Soft)
Bucket Seats, RAH
White Wall Tires

\$1195

Betz Union Motors
1604 Stuyvesant Ave.
Union MU 6-4114

SOBEL FUEL

FREE SURVEY

- Air-Conditioning
- Complete Heating
- Boilers
- Oil Burners
- Fuel Oil And Service

Call 245-6500

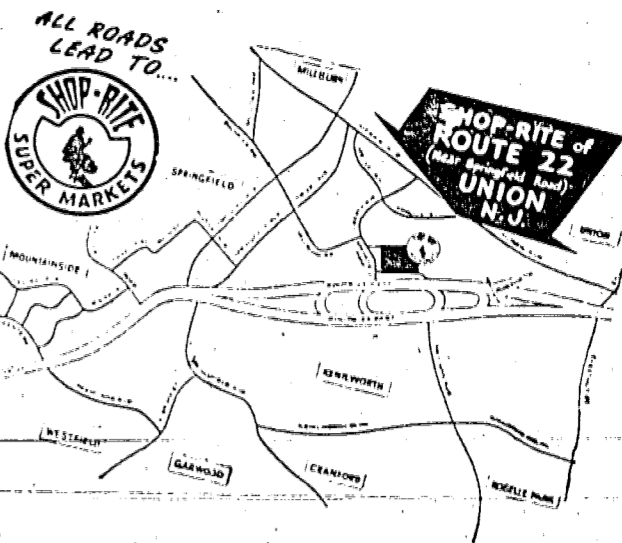

HELP SAVE WATER
DON'T WASH DISHES TONIGHT!
USE COUPON BELOW ON PAPER PLATES & CUPS FOR TONIGHT'S MEAL

COUPON SAVINGS

... toward the purchase of
Any Paper Cups or PAPER PLATES
Coupon good at
ANY SHOP-RITE SUPER MARKET
WHERE ITEM IS AVAILABLE
COUPON LIMIT - ONE PER FAMILY
Coupon expires Wed., Sept. 8th
Coupon redeemed only on purchase of item listed

THIS COUPON WORTH 20¢

"SHOP-RITE'S GOVT. INSPECTED FRESH KILLED"

FRYING WHOLE CHICKENS Lb. **29¢**

ROASTING CHICKENS 3 1/4 LB. AVG. **39¢**
CHICKEN PARTS FRESH CUT CHICKEN PARTS FOR YOUR BAR-B-Q PLEASURE!
LEGS **49¢** WINGS lb. **33¢** BREASTS **59¢** BONELESS TURKEY ROAST **89¢**

SMOKED HAMS SHANK HALF **53¢** BUTT HALF **59¢**
Center Cut SLICES OF ROASTS **99¢**

USDA CHOICE—SHOP-RITE'S TENDER OVEN ROASTS"
RIB ROAST Regular Style lb. **55¢** Oven Ready lb. **69¢**

California **CHUCK POT ROAST** lb. **69¢** For Potting/Braising **BEEF SHORT RIBS** lb. **49¢**
Boneless Chuck **CHUCK POT ROAST** lb. **79¢** Hot/Sweet **ITALIAN SAUSAGE** lb. **79¢**

GOVT. GRADED U.S.D.A. CHOICE BEEF
CHUCK STEAKS Cut Short First Cut **39¢** Center Cut **49¢**

WHY PAY MORE?

TOMATO SOUP SHOP-RITE NEW PACK WHY PAY MORE? 10 1/2-oz. can **5¢**

SHOP-RITE MAYONNAISE qt. **39¢**
KRAFT MIRACLE WHIP SALAD DRESSING qt. **49¢**
RAGU SAUCES MUSHROOM/MEAT/PLAIN/MARINARA qt. **59¢**
SHOP-RITE PINEAPPLE JUICE 4 14-oz. cans **\$1**

THIN SPAGHETTI #9
ELBOW MACARONI #35
SPAGHETTI #8 SHOP-RITE BRAND YOUR CHOICE **6 1-lb. boxes \$1**

UNION RT. 22

OPEN LABOR DAY

9 AM TO 1 PM

Liquor Store Open 9 to 1

For those who eat more than one... Here's an extra 1/2 lb. FREE!

POTATO CHIPS SHOP-RITE Full Pound **49¢**

Prices effective through Saturday Night, Sept. 4, 1965. Not responsible for typographical errors. We reserve the right to limit quantities.

ROUTE 22, UNION
ROUTE 22 and SPRINGFIELD ROAD
Next to Atlantic Thrift Center

UNION CENTER
936 STUYVESANT AVE., UNION
Uniondale Shop-Rite closed Monday

There's a Shop-Rite Near You — Call ESsex 5-7300