



An Official Newspaper
For The Borough Of Mountainside

Your Want Ad
Is Easy To Place—
Just Phone 686-7700

VOL. 7—No. 49

Second Class Postage
Paid at Mountainside, N. J.

MOUNTAINSIDE, N. J., THURSDAY, NOVEMBER 18, 1965

Published Each Thursday
2 New Providence Road, N. J. 07033

N. J.

Subscription Rate
\$4.00 Yearly

15 Cents Per Copy

Library Officials To Meet Monday With Consultant

Session May Be Step Toward New Library By End Of Next Year

Mountainside's Library Trustees are scheduled to meet next Monday night with Kenneth McPherson, the library consultant who will guide them in their efforts to secure federal funds for construction of a new library.

This will be the first official planning meeting between the trustees and McPherson, a session that will hopefully lead to the construction of a new library before the end of 1966.

Sidney Mele, president of the Library Trustees, said this week the board has been assured by borough officials that a site would be set aside for the library within a short time.

That site, Mele said, will be on a portion of borough owned land fronting on New Providence rd. between Rt. 22 and Birch Hill rd. Some months ago the borough purchased two additional tracts adjacent to the rear of the land on New Providence rd. already owned by the borough, bringing its total holdings in that section to about three-and-one-half acres. Deed restrictions on the land will be cleared up by Dec. 1 or shortly after, Mele said, opening the way for a portion of the tract to be assigned for a library site.

Need Matching Funds
To qualify for federal funds, the library trustees must have assurance in writing from borough officials that matching funds will be available. They must also submit preliminary drawings prepared by a registered architect. One of the duties of McPherson, director of the Bloomfield Library, will be to assist the trustees in selecting an architect.

No decision has yet been announced on whether the library will be a separate building or part of a borough complex.

Application for federal funds must be made before Jan. 15, 1966, to qualify for assistance next year. Since preliminary architectural drawings must accompany the application, this would indicate that a decision on what form the library will take must be made before that time.

The deadline date, originally set at Sept. 15, was pushed back to the January date, a delay that raised hope that the local library could qualify for assistance in the coming year.

Libraries that qualify for federal aid may receive one-quarter of the construction costs up to a maximum of \$50,000. The balance must be supplied by public funds.

Figures announced some months ago by the Library Trustees set a minimum of 6,000 sq. ft. for the new library. This figure is based on a projected maximum population of 9,000 in the borough and would allow three books per resident on the library shelves, the minimum recommended by the National Library Association.

Prime Concern
A new library has been a prime concern of the borough for the past several years. Last year the Library Trustees were notified by the Board of Education that the library must vacate the quarters it now occupies in the basement of Echobrook School. The Board of Education, caught in a space squeeze, has since vacated its own quarters in Echobrook (Continued on Page 3)

'Mum' Corsages Sold By Seniors

Mum corsages for the Thanksgiving game with Passaic Valley Regional High School are on sale this week in Governor Livingston Regional High School, Berkeley Heights. The sale will continue through next Tuesday, according to James Caldwell, senior class president.

Seniors will take orders for the corsages every morning in homeroom.

The corsages will be available in white and yellow flowers with ribbons of red and blue, the school colors.

Proceeds from the sale will help finance several senior class projects including the class gift presented to the school at graduation exercises.

YOUR WANT AD
... is easy to place. Phone 686-7700,
ask for Ad Taker, before noon Tuesday.



THE Rockefeller Players Present The Legend of Sleepy Hollow

CAST

Gretchen Willy..... Linda James
Hans VanRipper..... Dick Sabel
Dame VanRipper..... Louella Rockefeller
Ichabod Crane..... Bill Farley
Berta VanRipper..... Carol Green
Brom Bones..... Dick Sabel
The Headless Horseman..... (See us for all parts)

Costumes..... LaMorte
Settings..... LeRockefeller
Dramatist..... Dick McKinney
Director..... Alfred Bouby

PLAY WITH PROS — Michael Fitch and Linda James, two of the four Deerfield students who will take part in the Nov. 20 production of "The Legend of Sleepy Hollow" practice for their appearance with the Rockefeller Players, a New York repertory company. The program, which will have two showings, is sponsored by the Borough PTA.

Students Appear In 'Legend'

Drama Club Members Work With 'Pros'

Four Mountainside children will participate in the Rockefeller Players' production of "The Legend of Sleepy Hollow" this Saturday afternoon in the gymnasium of Deerfield School on Central ave. Two performances will be given, one at 1:30 and the other at 3:15.

Tickets for the later performance are still available and may be purchased at the door.

Two of the students, Linda James and Michael Fitch, will appear in a classroom scene. The

others, Jeffrey Bowlby and Frank McKinney, will serve as stage hands for both performances.

The four, all members of the Dramatic Club of Deerfield School, will have the opportunity of working with professionals in a live theatrical production.

The program, sponsored by the Borough P.T.A., is part of that group's continuing effort to bring "good theatre" to the children of the community, according to Mrs. George Crane, chairman of the P.T.A.'s youth theatre committee.

The Rockefeller Players were founded 14 years ago by Lucille Rockefeller. As playwright and director, Mrs. Rockefeller brings together young professional actors and actresses, choreographers and stage designers who supplement their careers on TV, Broadway and Off-Broadway through the children's theatre.

"The Legend of Sleepy Hollow" tells the story of Ichabod Crane, the lanky school teacher who was noted for his story-telling ability. The play is filled with humor and superstitions of the early Dutch settlers of New York.

The program, sponsored by the Borough P.T.A., is part of that group's continuing effort to bring "good theatre" to the children of the community, according to Mrs. George Crane, chairman of the P.T.A.'s youth theatre committee.

The Rockefeller Players were founded 14 years ago by Lucille Rockefeller. As playwright and director, Mrs. Rockefeller brings together young professional actors and actresses, choreographers and stage designers who supplement their careers on TV, Broadway and Off-Broadway through the children's theatre.

"The Legend of Sleepy Hollow" tells the story of Ichabod Crane, the lanky school teacher who was noted for his story-telling ability. The play is filled with humor and superstitions of the early Dutch settlers of New York.

The program, sponsored by the Borough P.T.A., is part of that group's continuing effort to bring "good theatre" to the children of the community, according to Mrs. George Crane, chairman of the P.T.A.'s youth theatre committee.

The Rockefeller Players were founded 14 years ago by Lucille Rockefeller. As playwright and director, Mrs. Rockefeller brings together young professional actors and actresses, choreographers and stage designers who supplement their careers on TV, Broadway and Off-Broadway through the children's theatre.

"The Legend of Sleepy Hollow" tells the story of Ichabod Crane, the lanky school teacher who was noted for his story-telling ability. The play is filled with humor and superstitions of the early Dutch settlers of New York.

The program, sponsored by the Borough P.T.A., is part of that group's continuing effort to bring "good theatre" to the children of the community, according to Mrs. George Crane, chairman of the P.T.A.'s youth theatre committee.

The Rockefeller Players were founded 14 years ago by Lucille Rockefeller. As playwright and director, Mrs. Rockefeller brings together young professional actors and actresses, choreographers and stage designers who supplement their careers on TV, Broadway and Off-Broadway through the children's theatre.

The program, sponsored by the Borough P.T.A., is part of that group's continuing effort to bring "good theatre" to the children of the community, according to Mrs. George Crane, chairman of the P.T.A.'s youth theatre committee.

The Rockefeller Players were founded 14 years ago by Lucille Rockefeller. As playwright and director, Mrs. Rockefeller brings together young professional actors and actresses, choreographers and stage designers who supplement their careers on TV, Broadway and Off-Broadway through the children's theatre.

"The Legend of Sleepy Hollow" tells the story of Ichabod Crane, the lanky school teacher who was noted for his story-telling ability. The play is filled with humor and superstitions of the early Dutch settlers of New York.

The program, sponsored by the Borough P.T.A., is part of that group's continuing effort to bring "good theatre" to the children of the community, according to Mrs. George Crane, chairman of the P.T.A.'s youth theatre committee.

The Rockefeller Players were founded 14 years ago by Lucille Rockefeller. As playwright and director, Mrs. Rockefeller brings together young professional actors and actresses, choreographers and stage designers who supplement their careers on TV, Broadway and Off-Broadway through the children's theatre.

"The Legend of Sleepy Hollow" tells the story of Ichabod Crane, the lanky school teacher who was noted for his story-telling ability. The play is filled with humor and superstitions of the early Dutch settlers of New York.

The program, sponsored by the Borough P.T.A., is part of that group's continuing effort to bring "good theatre" to the children of the community, according to Mrs. George Crane, chairman of the P.T.A.'s youth theatre committee.

The Rockefeller Players were founded 14 years ago by Lucille Rockefeller. As playwright and director, Mrs. Rockefeller brings together young professional actors and actresses, choreographers and stage designers who supplement their careers on TV, Broadway and Off-Broadway through the children's theatre.

"The Legend of Sleepy Hollow" tells the story of Ichabod Crane, the lanky school teacher who was noted for his story-telling ability. The play is filled with humor and superstitions of the early Dutch settlers of New York.

The program, sponsored by the Borough P.T.A., is part of that group's continuing effort to bring "good theatre" to the children of the community, according to Mrs. George Crane, chairman of the P.T.A.'s youth theatre committee.

The Rockefeller Players were founded 14 years ago by Lucille Rockefeller. As playwright and director, Mrs. Rockefeller brings together young professional actors and actresses, choreographers and stage designers who supplement their careers on TV, Broadway and Off-Broadway through the children's theatre.

"The Legend of Sleepy Hollow" tells the story of Ichabod Crane, the lanky school teacher who was noted for his story-telling ability. The play is filled with humor and superstitions of the early Dutch settlers of New York.

The program, sponsored by the Borough P.T.A., is part of that group's continuing effort to bring "good theatre" to the children of the community, according to Mrs. George Crane, chairman of the P.T.A.'s youth theatre committee.

Council Reviews Drainage Plans On Monday Night

Action On Proposals, If Approved, Slated For Dec. 21 Meeting

The Borough Council will meet next Monday night with the public works committee to review plans drawn up by the Killam Associates with the assistance of Borough Engineer Robert Koser for storm drainage work in Mountainside.

Councilman George Coughlin, who heads the public committee, announced at Tuesday night's meeting of the Borough Council that, if the plans are approved by the Council, action will be taken on the proposals at the Dec. 21 meeting of the governing body.

The public works committee has been in communication with the Union County Engineer requesting \$62,000 in aid for the project, the maximum available to the borough from the county, Coughlin said.

Coughlin also issued an appeal for residents to assist in checking vandalism on street signs throughout the borough. He stated that children, often armed with cans of spray paint, have been defacing signs. He urged residents to call police when they see such vandalism going on so the borough can attempt to get "restitution" from the culprits' parents.

Plans are now underway for forming a basketball league for boys in the sixth through the eighth grades, Councilman William Ditzel reported. Details of the program, which will be held at Deerfield School, will be announced shortly, Ditzel said.

Changes in bus stops along Rt. 22 and the need for those changes was discussed by Mayor Frederick Wilhelmus Jr. The stop previously located at the Tower Steak House has been moved to the Satellite Diner where a portion of the highway has been widened. The stop previously at the gas station at the intersection of Rt. 22 and New Providence rd. has been moved to the front of Echobrook School, where the highway has also been widened.

Both changes were made in the interest of safety, Wilhelmus said. He pointed out that buses stopping at New Providence rd. often caused hazards and traffic congestion. The relocation to Echobrook School also encourages the use of the overpass by commuters who previously ran across the highway, sometimes against the light, he said.

Local Notables Join Municipalities Confab

Several local notables are attending all or a portion of the sessions of the three-day convention of the N. J. League of Municipalities which opened yesterday in Atlantic City.

Among those representing Mountainside are Mayor Frederick Wilhelmus Jr., Councilman Gilbert Pittenger, Police Chief Christian Fritz, Borough Clerk Elmer Hoffarth and Borough Engineer Robert Koser.

Side-Street Radar

The radar system, installed some months ago by the Mountainside Police Department, is now in use on several internal streets in addition to the main arteries. Police Commissioner Gilbert Pittenger reported that this action has been taken in response to numerous complaints that drivers have been speeding on the side streets.

Wilson Case Heard Nov. 10 In Judge Feller's Court; Decision Expected Soon

The case of A. A. Wilson versus Mountainside is back in court, the place where opponents of the controversial rezoning ordinance have repeatedly said the decision on the use of Wilson's land should be made. An aide in Judge Milton Feller's court revealed this week that the case in which Wilson seeks to reverse the local Board of Adjustment's denial of a variance to erect a retail store and a 150-unit garden apartment on his 12-acre tract, was argued in Judge Feller's court on the morning of Nov. 10.

HEADS YOU WIN . . .

Rezoning Opponents Comment On Hearing

News that A. A. Wilson's suit against Mountainside has gone back to the court for decision received rather guarded reception this week among opponents of the controversial rezoning ordinance which was expected to settle the case out of court.

The typical attitude was best expressed by Harry Swenson, president of the Pembroke Civic Association, a group that has militantly opposed any change in the present one-family residential status of the borough.

"What have we got to lose?" Swenson asked. "If the decision goes against us (the borough) we have two higher state courts we can take it to. If we lose the decision we'll have no more or no less than the Council is proposing — commercial property on the Wilson tract."

Swenson said that there is only "heads you win, tails I lose" choice between the variance sought by Wilson and the solution to the problem offered in the rezoning ordinance introduced by the Borough Council.

"If Wilson wins we get commercial zoning on the front of the tract, apartments in the rear. If the ordinance goes through the entire tract will be rezoned commercial," he pointed out.

William Seeds, Democratic majority candidate, said that the new development seemed to him to "prove that our position was right all along." Seeds and his running mates, Joseph Stypa and John Wroblewski, in their pre-election campaign opposed any rezoning of the Wilson tract and expressed the opinion that the decision on the land use should be left to the court.

Exhibit Portrays Jewish Occasion Of Thanksgiving

Thanksgiving is the theme of an exhibit now on display in the Westfield Public Library through the courtesy of the Westfield - Mountainside Area B'nai B'rith Men's Lodge and Women's Chapter.

Featured in the exhibit is A. Raymond Katz' painting of Succoth, a harvest holiday celebrated by the Hebrew people since the days of the Old Testament. Included in the display are a series of calligraphs called "The Seven Names of God." This series, also created by artist Katz, was inspired by the Third Commandment, "Thou shalt not take the name of the Lord in vain."

The Succoth painting and the calligraphs are part of a portfolio by Katz whose work is on exhibit in major museums and art galleries including the Carnegie Institute, Corcoran Gallery of Art, Pennsylvania Academy of Art, the Los Angeles Museum and many others.

The collection is on loan to local B'nai B'rith units from the B'nai B'rith Museum in Washington, D. C.



JOHN H. KEENAN

Keenan Reports Fund Nears Goal; Lauds Residents

John H. Keenan, president of the Community Fund Drive in Mountainside, announced this week that the drive has now reached 75 percent of the \$15,700 goal set for 1965. Keenan expressed confidence that the goal will be reached within the next two weeks.

The drive president invited all who have not yet contributed to the drive to mail their checks directly to him at his home, 311 Indian trail, Mountainside. All checks should be made payable to the Mountainside Community Fund.

He also praised the residents for their support of the annual campaign saying they have "again demonstrated your willingness to manage, direct, solicit and donate to this charitable work. Every detail of the work is done on a voluntary, non-paying basis as are many of the other services we enjoy in Mountainside."

'Unselfish Giving'
The agencies supported by the drive — the Mountainside Rescue Squad, the Watchung Area Boy Scout Council, the Washington Rock Girl Scout Council, the District Nursing Association, the Union County Psychiatric Clinic and the Youth and Family Counseling Service — are excellent examples of "this unselfish giving of time, effort and money," Keenan stated.

"You who serve with the Rescue Squad respond to our urgent needs at a moment's notice — you who are den mothers and scout leaders work hard for the benefit of our children. It is certainly comforting and a wonderful, warm feeling to consider the time, effort and money that you contribute to helping others. It is really a community effort," the chairman added.

The current case first came before Judge Feller last fall. Decision was reserved at that time. Decision was reserved again early this year because of change of borough attorneys. (LaCorte was appointed Jan. 1 by Mayor Wilhelmus to fill the post formerly held by Irving Johnstone.)

Judge Feller again reserved (Continued on Page 3)

WILSON CASE

ECHO PROFILE . . . Mrs. Grace Reed



MRS. GRACE REED

Mrs. Grace Reed, a member of St. Paul's Episcopal Church, Westfield, was presented last week with the Hannah G. Solomon award for her services to children and young people by the Greater Westfield Section, National Council of Jewish Women.

A few days later, seated with her husband, Dr. Marion C. Reed, in their pleasant home at 1638 Wood Valley rd., Mountainside, she expressed her gratification at being selected for the honor. With characteristic dedication, she explained that her gratification was based not on any personal pleasure in such recognition but on the fact that the publicity attendant upon the presentation would call community attention to the Youth and Family Counseling Service of Westfield.

Now serving her fourth term as president of the social service agency, Mrs. Reed has been active in the organization

for many years. Her work in that field is only a part of a wide circle of service which began years ago when she was a school teacher in Colorado.

Her choice of a career was largely determined by her desire to work with children, to help guide and direct them. She found teaching a rewarding, enriching experience. She met her husband, a chemist, during her teaching days when he came to her hometown of Cripple Creek, Colo., to visit relatives.

When their only child, Allen, became a cub scout, Mrs. Reed became a den mother and in no time at all she found herself president of the Den Mother's Association of Lakewood, O., while her husband served as Cubmaster.

When Allen outgrew cubbing and went into Boy Scouts, Mrs. Reed, although she (Continued on Page 3)

ECHO PROFILE

Regional Band Sets Annual Candy Sale

Clad in bright red and blue uniforms, the members of the Highlander Band of Governor Livingston Regional High School will canvass Mountainside door-to-door Saturday to conduct their annual candy sale. The sale, which will be carried out the same day in Berkeley Heights and Kentworth, is sponsored by the Band Parents of the school.

John Curry, president of the parents' group, announced that the quarter-pound chocolate bars, traditional feature of the annual event, will again be offered for sale. In addition boxes of assorted chocolates will be available.

The young salesmen will make no repeat calls unless requested to do so, Curry said. He urged residents to support the sale since proceeds go to cover band trips, jackets, loyalt awards and other items.

There are 114 students in the regional band, including the all girl Bagpipe Band, one of the few such performing school bands in the country. Forre Bartlett is director of the group

Children's Art Show
At Montclair Campus
 "The Child's World," an art exhibit on national tour, is being presented at the Montclair State College campus, Sprague Library Foyer, through Nov. 24.

Assembled by Old Bergen Art Guild of Bayonne with the assistance of chairman Sister Roberta Hyland, St. Scholastica's Academy, Fort Smith, Arkansas, the exhibit is composed of art work by 60 children, ages 6 through 12, from all sections of the United States.



A FEMININE LOOK

Commentary on a recent National Newspaper Association Study Mission to the British Isles and Scandinavia

By TRUDINA HOWARD

Fifth of a Series SCOTCH OVER SCOTLAND

Scotland sometimes is like a "draught" of England with a "head" of Ireland. But no matter what it looks like, it always is made with Scottish water — and that makes it Scotch.

The country of Scotland is so similar to England in many places with so many British flavors, has so many little Irish touches, that one can almost imagine being in England or Ireland. Yet always, after all, it is Scotland alone, and you know you are not in England or Ireland.

It is even true with the men. In Ireland they are bold, but in Scotland they are carefully bold AND boldly careful — and that too means Scotch.

Even in Scotland it seems to be a truth that they say about the "Scotch" Scots, and a Scotsman boastfully admits it. Only he calls it things like "efficiency," "carefulness," "economy," and so on. Someone even told the story about the Scotsman who overheard our Texan tell the joke that he put, not a tiger in his tank, but a bunny — for short hops. "Ah!" commented the Scot, "that is better. A tiger is a bit much!"

However, we met some pretty generous Scotsmen when our National Newspaper Association Study Mission Group was in Scotland late this summer. There was nothing "scotch" about our hosts at the city hall in Glasgow, except perhaps the Scotch whiskey that was served! And there was absolutely nothing Scotch, (for TEA was served,) about our hosts at "The Scotsman" newspaper offices in Edinburgh. The men and women there were warm and hospitable and we were given handsome pictorial calendars, newspapers, periodicals and the greatest assortment of shortbreads ever put on a table. The names of the shortbreads were most amusing and included some like Petticoat Tails, Girdle Scones, Black Bun and Haggis Stuffed Pastry.

And one fine day, without even knowing me, but because I was a friend of a friend, a Scotsman by the name of Peter Greig, was a gallant and generous host to me at luncheon; and another Scot, this time a James Henshelwood who accompanied our group and who was from the British Railways Company, went to quite a bit of trouble to mail a packet home for me and to give me white heather. White heather is extra good luck over purple heather, but it must be GIVEN to you or it doesn't count.

THE PEOPLE of Scotland do insist on being referred to as "Scots" or "Scottish" and never "Scotch." Scotch is only a whiskey they say. Only? Scotch-making is a major industry in Scotland and it is said that it is the water in Scotland that makes the whiskey there so distinctive, and no one has been able to duplicate it artificially, chemically, by luck, or by natural resources, anywhere else.

At any rate, it is an excellent excuse for the drizzling rains that occur at times, particularly at sightseeing time. "Don't fret," say the Scots, "remember, that (rain) is good Scotch whiskey coming down!"

With all this Scotch coming down though, it is rather surprising to see a great many billboard advertisements partly

pronouncing: "DRINK A PINTA MILKA DAY." But it is the milk industry's current advertising campaign.

Another industry has a campaign going also. The ads show a large colored egg with child-like penciled drawings of people in some attitude of good health dancing on top of the egg, and the words on the bottom quite simply say: "Go to work on an egg." Nothing else. So we wondered: was it a bank recommending a nest egg? Some savings institution? An insurance, or "assurance" is they say, company? Oh no! It meant just what it said. The egg industry was recommending — eat eggs! And they weren't wasting any words.

OUR SCOTTISH TOUR began at Stranraer, a small port on the west coast of the country. We arrived by ship from Northern Ireland, and whether we realized it or not, beginning at that time, we were practically in pure "Scotch." Ninety-two out of every 100 people in Scotland are Scottish, the other six to seven are either English or Irish, and less than one, but none that you really can see, are from anywhere else. And that makes it pretty bonnie Scotch, believe me.

Oh but pardon me, SCOTTISH. Next: Touring Scotland

Single Graduates Set Get-Together

The Single College Graduates' Club of New Jersey recently announced a Thanksgiving Cocktail Dance to be held Sunday evening from 7 to 11 at the Hitchin' Post Inn, Rt. 22, Union. All single men and women between 21 and 37 who are college graduates or college students are invited, according to a club spokesman.

The purpose of the group is to help the young professional people of the area become acquainted. According to the spokesman, the club attracts young people of every profession from a wide number of colleges and professional schools and from more than 100 communities in the metropolitan area.

"Anyone interested in the club, said the spokesman, is invited to mail queries to 29 Bentley ave., Jersey City.

ONE OUT OF FIVE

One out of five fires in the United States is caused by matches and smoking, the Insurance Information Institute reports. Another 20 per cent are caused by the misuse of electrical and faulty electrical equipment.

Holiday Deadline

Careful adherence to this newspaper's Friday deadline will be particularly important for material to be printed next week, the Thanksgiving issue. All organizational, social and other news items for the issue of Nov. 25 should be submitted by tomorrow.



SPECIAL SAVINGS

SPECIAL GROUPS

FREE ALTERATIONS — Except Budget Merchandise
 PETITE SIZES, TOO! CHARGE IT, OF COURSE

MILLBURN: Millburn Ave. at Essex St.
 Open Evns. Thurs. to 9

NEWARK: Springfield Ave. (Corner Bergen St.)
 Open Evns. Mon., Wed. & Fri. to 9
 Free Parking at Howard Bank Lot

All Merchandise Available at Both Stores

SENSATIONAL COUPON OFFER!

Extra Bonus Special
2 SUITS
 Beautifully Cleaned and Pressed

\$150
 With Coupon Below

COIN-OP DRYCLEANING SPECIAL

GOOD FOR ONE COIN-OP DRYCLEANING LOAD reg. 2.50 With This Coupon

\$150
 With Coupons in Adv. Reg. \$2.50

FOR 8 Pound Machine Load

NO MUSS — NO FUSS

- We Clean It!
- We Hang It!
- We Bag It!
- • • for you!

Special Price only with Coupons in this Adv.

GOOD FOR ONE COIN-OP DRYCLEANING LOAD reg. 2.50 With This Coupon

\$150
 With This Coupon

Pressing Available on the premises

NOIRGE
 LAUNDRY AND CLEANING VILLAGE

Coupons expire Wed., Dec. 1, 1965

OF IRVINGTON
35 MILL RD.

Across from Good Deal Supermarket
 PLENTY OF FREE PARKING

OPEN 7 DAYS A WEEK

EXTRA BONUS SPECIAL!

2 SUITS
 Beautifully Cleaned and Pressed

\$150

Public Notices

ESTATE OF CAROLINA DZIADK.
 deceased.
 Pursuant to the order of JAMES E. ABRAMS, Surrogate of the County of Essex, this day made on the application of the undersigned, Executor of said deceased, notice is hereby given to the creditors of said deceased to exhibit to the subscriber, under oath or affirmation, their claims and demands against the estate of said deceased within six months from this date, or they will be forever barred from prosecuting or recovering the same against the subscriber.
 Dated: OCTOBER 19, 1965
 STANLEY STRAND
 ROSEMARY & ROSEMARY, Attorneys
 989 Springfield Avenue
 Irvington 11, N. J.
 Irv. Herald—Oct. 21, 28, 4, 11, 18, 1965.

SHERIFF'S SALE
 SUPERIOR COURT OF NEW JERSEY, LAW DIVISION, ESSEX COUNTY, DOCKET NO. D-10-04-63. Jersey Loan Company, a corporation of New Jersey, Plaintiff, vs. Michael Truppo and Rose Truppo, Defendants, EXECUTION.
 By virtue of the above stated writ of Execution, to me directed, I shall expose for sale by Public Vendue, in room 204, Hall of Records, in Newark, on Tuesday, the 30th day of November, next at 1:30 P.M. (Prevaling Time), all the right, title and interest of the above named defendants, of, in and to, all that tract or parcel of land and premises situate lying and being in the City of Newark, Essex County, New Jersey:
 BEGINNING in the Southwesterly line of Schofield Street 237 feet and 71.01 feet from the Southeasterly line of Stuyvesant Avenue and running thence along Schofield Street South 42 degrees 6 minutes east 28 feet; thence running south 47 degrees 54 minutes west 50 feet; thence north 42 degrees 6 minutes West 28 feet; thence north 47 degrees 54 minutes east 90 feet to the Southwesterly line of Schofield Street and place of beginning.

Being known and designated as 36 Schofield Street, Newark, New Jersey.
 The approximate amount of the judgment to be satisfied by said sale is the sum of Four Hundred and Thirty-Five Dollars and Ninety-Four Cents (\$435.94) together with the costs of this sale.
 Newark, N.J., October 25, 1965
 LE ROY J. D'ALOIA, SHERIFF
 Zucker, Brach & Eichler, Attorneys
 Vails, Leader—Nov. 4, 11, 18, 25, 1965.
 (Fee: \$33.92)

SHERIFF'S SALE
 SUPERIOR COURT OF NEW JERSEY, CHANCERY DIVISION, ESSEX COUNTY, DOCKET NO. F-4854-64. Mohawk Savings and Loan Association, a corporation of New Jersey, Plaintiff, vs. John H. Houdartre, et al., Defendants, EXECUTION. For Sale of Mortgaged Premises.
 By virtue of the above stated writ of Execution, to me directed, I shall expose for sale by Public Vendue, in room 204, Hall of Records, in Newark, on Tuesday, the 30th day of November, next, at 1:30 p.m. (Prevaling Time), all the following tract or parcel of land and the premises hereinafter particularly described, situate, lying and being in the City of Newark, in the County of Essex and State of New Jersey:
 BEGINNING at a point in the westerly line of Hunterdon Street 225 feet northerly from the northerly line of Madison Avenue; thence running westerly at right angles with Hunterdon Street 105 feet; thence northerly parallel with Hunterdon Street 26.92 feet; thence easterly at right angles to Hunterdon Street 105 feet to the westerly line of Hunterdon Street aforesaid and thence southerly along the same 26.92 feet to the place of BEGINNING.

BEING commonly known as 2579 Hunterdon Street, Newark, New Jersey.
 The approximate amount of the judgment to be satisfied by said sale is the sum of Nine Thousand Seven Hundred and Sixty-Six Dollars and Thirty-Six Cents (\$9,776.36), together with the costs of this sale.
 Newark, N.J., October 25, 1965
 LE ROY J. D'ALOIA, SHERIFF
 Louis J. Cohen, Attorney
 Vails, Leader—Nov. 4, 11, 18, 25, 1965.
 (Fee: \$33.92)

ESTATE OF JOHN M. LAUREL, deceased.
NOTICE OF SETTLEMENT
 Notice is hereby given that the accounts of the subscriber, Administratrix of the estate of JOHN M. LAUREL, deceased, will be audited and stated by the Surrogate and reported for settlement to the Essex County Court, Probate Division, on Tuesday, the 23rd day of NOVEMBER next.
 MAMIE LAUREL
 Dated: October 26, 1965
 ROBERT DIAMOND, Attorney
 705 Broad Street
 Newark, N. J. 07102
 Irv. Her.—Oct. 28, Nov. 4-11-18-25, 1965

ESTATE OF HERMAN BROOKS, deceased.
 Pursuant to the order of JAMES E. ABRAMS, Surrogate of the County of Essex, this day made on the application of the undersigned, Executors of said deceased, notice is hereby given to the creditors of said deceased to exhibit to the subscribers, under oath or affirmation, their claims and demands against the estate of said deceased within six months from this date, or they will be forever barred from prosecuting or recovering the same against the subscribers.

BARAH BROOKS
BERNARD GOFFMAN
FIRST NATIONAL BANK
OF NEW JERSEY
 Dated: NOVEMBER 4, 1965
 RAMUEL MARCH, Attorney
 60 Park Place
 Newark 2, N. J.
 Irv. Herald—Nov. 11, 18, 25, Dec. 2, 9, 1965.

DRIVE SAFELY

What a beautiful way to say Merry Christmas

Lady Remington

SHAVERS

Beautiful styling, beautiful performance for an enduring gift of leg-loveliness. Petite and feminine, LADY REMINGTON gently strokes away unwanted hair. Adjustable roller combs raise for safe underarm grooming, lower for smooth leg shaving. ON-OFF switch. Choice of Wedgwood Blue, Antique Gold or Venetian Rose with case to match.

GET BELL'S LOW PRICE!

BELL APPLIANCE AND HOME FURNISHINGS CENTER
 Route 22 (Next to Lofts Candy) UNION
 MURdock 8-6800 (Plenty of Free Parking)

Public Notices

ESTATE OF CAROLINA DZIADK.
 deceased.
 Pursuant to the order of JAMES E. ABRAMS, Surrogate of the County of Essex, this day made on the application of the undersigned, Executor of said deceased, notice is hereby given to the creditors of said deceased to exhibit to the subscriber, under oath or affirmation, their claims and demands against the estate of said deceased within six months from this date, or they will be forever barred from prosecuting or recovering the same against the subscriber.
 Dated: OCTOBER 19, 1965
 STANLEY STRAND
 ROSEMARY & ROSEMARY, Attorneys
 989 Springfield Avenue
 Irvington 11, N. J.
 Irv. Herald—Oct. 21, 28, 4, 11, 18, 1965.

SHERIFF'S SALE
 SUPERIOR COURT OF NEW JERSEY, LAW DIVISION, ESSEX COUNTY, DOCKET NO. D-10-04-63. Jersey Loan Company, a corporation of New Jersey, Plaintiff, vs. Michael Truppo and Rose Truppo, Defendants, EXECUTION.
 By virtue of the above stated writ of Execution, to me directed, I shall expose for sale by Public Vendue, in room 204, Hall of Records, in Newark, on Tuesday, the 30th day of November, next at 1:30 P.M. (Prevaling Time), all the right, title and interest of the above named defendants, of, in and to, all that tract or parcel of land and premises situate lying and being in the City of Newark, Essex County, New Jersey:
 BEGINNING in the Southwesterly line of Schofield Street 237 feet and 71.01 feet from the Southeasterly line of Stuyvesant Avenue and running thence along Schofield Street South 42 degrees 6 minutes east 28 feet; thence running south 47 degrees 54 minutes west 50 feet; thence north 42 degrees 6 minutes West 28 feet; thence north 47 degrees 54 minutes east 90 feet to the Southwesterly line of Schofield Street and place of beginning.

Being known and designated as 36 Schofield Street, Newark, New Jersey.
 The approximate amount of the judgment to be satisfied by said sale is the sum of Four Hundred and Thirty-Five Dollars and Ninety-Four Cents (\$435.94) together with the costs of this sale.
 Newark, N.J., October 25, 1965
 LE ROY J. D'ALOIA, SHERIFF
 Zucker, Brach & Eichler, Attorneys
 Vails, Leader—Nov. 4, 11, 18, 25, 1965.
 (Fee: \$33.92)

SHERIFF'S SALE
 SUPERIOR COURT OF NEW JERSEY, CHANCERY DIVISION, ESSEX COUNTY, DOCKET NO. F-4854-64. Mohawk Savings and Loan Association, a corporation of New Jersey, Plaintiff, vs. John H. Houdartre, et al., Defendants, EXECUTION. For Sale of Mortgaged Premises.
 By virtue of the above stated writ of Execution, to me directed, I shall expose for sale by Public Vendue, in room 204, Hall of Records, in Newark, on Tuesday, the 30th day of November, next, at 1:30 p.m. (Prevaling Time), all the following tract or parcel of land and the premises hereinafter particularly described, situate, lying and being in the City of Newark, in the County of Essex and State of New Jersey:
 BEGINNING at a point in the westerly line of Hunterdon Street 225 feet northerly from the northerly line of Madison Avenue; thence running westerly at right angles with Hunterdon Street 105 feet; thence northerly parallel with Hunterdon Street 26.92 feet; thence easterly at right angles to Hunterdon Street 105 feet to the westerly line of Hunterdon Street aforesaid and thence southerly along the same 26.92 feet to the place of BEGINNING.

BEING commonly known as 2579 Hunterdon Street, Newark, New Jersey.
 The approximate amount of the judgment to be satisfied by said sale is the sum of Nine Thousand Seven Hundred and Sixty-Six Dollars and Thirty-Six Cents (\$9,776.36), together with the costs of this sale.
 Newark, N.J., October 25, 1965
 LE ROY J. D'ALOIA, SHERIFF
 Louis J. Cohen, Attorney
 Vails, Leader—Nov. 4, 11, 18, 25, 1965.
 (Fee: \$33.92)

ESTATE OF JOHN M. LAUREL, deceased.
NOTICE OF SETTLEMENT
 Notice is hereby given that the accounts of the subscriber, Administratrix of the estate of JOHN M. LAUREL, deceased, will be audited and stated by the Surrogate and reported for settlement to the Essex County Court, Probate Division, on Tuesday, the 23rd day of NOVEMBER next.
 MAMIE LAUREL
 Dated: October 26, 1965
 ROBERT DIAMOND, Attorney
 705 Broad Street
 Newark, N. J. 07102
 Irv. Her.—Oct. 28, Nov. 4-11-18-25, 1965

ESTATE OF HERMAN BROOKS, deceased.
 Pursuant to the order of JAMES E. ABRAMS, Surrogate of the County of Essex, this day made on the application of the undersigned, Executors of said deceased, notice is hereby given to the creditors of said deceased to exhibit to the subscribers, under oath or affirmation, their claims and demands against the estate of said deceased within six months from this date, or they will be forever barred from prosecuting or recovering the same against the subscribers.

BARAH BROOKS
BERNARD GOFFMAN
FIRST NATIONAL BANK
OF NEW JERSEY
 Dated: NOVEMBER 4, 1965
 RAMUEL MARCH, Attorney
 60 Park Place
 Newark 2, N. J.
 Irv. Herald—Nov. 11, 18, 25, Dec. 2, 9, 1965.

YOU SAVE 30% off comp. values

and get a worsted suit and a pure wool coat for the price you expect to pay for a suit alone!

sale 66.90

SUIT AND COAT—COMP. VALUE \$96

ALL OUR WESTERFIELD® SUITS...
 Pure virgin wool worsteds tailored in the most-wanted models. Choice patterns and colors in regulars, shorts, longs.

ALL OUR WESTERFIELD® COATS...
 Pure virgin wool velours, saxonies... set-in sleeve or split shoulder model. New patterns and colors, Regulars, shorts, longs.

SAVE 30% 2 SUITS 69.90
 comp. value \$100

COMPLETE ALTERATIONS FREE

EST. 1940

Robert Hall

AMERICA'S LARGEST FAMILY CLOTHING CHAIN

USE OUR FREE LAYAWAY PLAN

OPEN 9:30 'TIL 9:30

UNI-CARD CHARGE IT WITH UNI-CARD

UNION — ROUTE 22 West of Garden State Parkway **IRVINGTON — NEW STREET off Springfield Ave. at Irvington Center**

LINDEN—415 West St. George Ave.—(2 blocks south of High School)
 NORTH ELIZABETH—1040 Sherman Ave. Next to Twin-City Roller Rink (Across from Bury Biscuit Co.)
 EAST ORANGE — 436 Central Ave. (cor. Burnet St.) **BLOOMFIELD — 346 Bloomfield Ave. (nr. Garden State Pkwy)**

• PLENTY OF FREE PARKING •

(Continued from Page 1)
 had no daughters, volunteered to work with the Girl Scouts. And work she did. She progressed from leader of a troop to secretary and then president of the Girl Scout Leaders Association of Lakewood. Working with the girls, she felt a need for a knowledge of first aid and emergency treatment.
 "The girls and I enjoyed hikes and camping out—I felt I must learn how to handle minor mishaps and what to do in real emergencies."

AGAIN SHE entered a field of service. Her course on first aid—just to help in her work with the Girl Scouts—led her into serving with the Lakewood branch of the American Red Cross. Soon she was working as a first aid instructor.

When her husband was transferred to New Jersey in 1941, the Lakewood Red Cross officials urged her to contact the branch nearest her. They settled in Westfield, and true to her promise, she contacted the Westfield Chapter of the Red Cross. Her dedication was quickly recognized there and she soon was named a director of the chapter. Shortly after she became involved in work with the Co-operative Consumers of Westfield. Mrs. Reed was soon serving as one of its directors. Later headed the Consumers League of New Jersey and is now a director of the National Consumers League and vice-president of the state Consumers League.

The work of the Westfield League of Women Voters claimed her attention also. A past president of the LWV, she is now serving on its executive board. Her concern for the young and all the defenseless was a continuing thing and most of her volunteer work was concerned with that area. Keenly aware of the inequities of our society, she became involved in the fight to improve the working conditions of the unskilled. She served as a public member of the N. J. Minimum Wage Board for Restaurants and of the N. J. Minimum Wage Board of Laundry and Dry Cleaning.

"You see," she says earnestly, leaning forward to make sure that her listener understands her point, "many workers know how to organize themselves, to unionize, to demand decent wages and good working conditions. Many of the people from our lowest economic strata or the racially underprivileged—they don't know how to go about demanding their rights. Some one has to help them."

THAT SOME one, often was Mrs. Reed.

She tells, with very evident satisfaction, of the part she played in helping a group of migrant farm workers fight discriminatory legislation in a community in south Jersey—attempted to bar all migrant workers from staying in the town during the winter months (when they weren't needed for gathering the crops).

"I knew such legislation couldn't be legal," she said, and she steered the workers to the proper legal help.

She takes satisfaction in the fact that Medicare, the prime topic at the White House Conference on Aging in 1959 (which she attended as a delegate from New Jersey), has become a reality.

Her work with the Youth and Family Counseling Service again reflects her concern for the hurt and the troubled.

"Trouble is part of the human condition," she says quietly, "we must do our best to help."

She is disturbed when the services of the agency are equated with welfare work.

"THIS ISN'T welfare work—this is counseling for people who are troubled, people who have problems, people who need someone to help them."

Because of the nature of its work, Youth and Family Counseling keeps all its cases confidential, Mrs. Reed points out. But because of its now expanded staff—a full time director and several part time counselors—the agency is now "reaching out

to the community," Mrs. Reed reports.
 Speakers from Youth and Family Counseling are now available to organizations within the areas it serves. Many times the programs evolve into something like a group therapy session. Some of the most successful of these have been dialogues between parents and adolescents, dialogues made possible through the skillful guiding of the agency's representative.

"So many times," Mrs. Reed states, "parents have said: 'I didn't know my child felt that way!' and the young person will answer 'I tried to tell you—but you didn't listen!'"
 She hopes residents of Mountainside will avail themselves of this new service of the Counseling Service.

"Mountainside supports us through its Community Fund—we have serviced many of its residents in private sessions—we hope now to bring our service to a wider group—to provide 'preventive therapy,'" she explains.

ALTHOUGH HER husband has not taken an active part in her community services, Mrs. Reed confesses that she could never have become so involved if Dr. Reed had not been so "understanding."

"He not only was patient about waiting for his meals—he often cooked them. We have only one car and many times he walked or took a bus so I could have it. He deserves an award too."

Retired from Union Carbide Corp., last year, Dr. Reed took his busy wife on a five-month trip around the world by freighter.

They left on Nov. 17 of last year with their first stop in Germany where they visited their son and his wife and their two children. Their son, a civilian attached to the U. S. Army, manages educational centers for American soldiers in Germany. They went through the Mediterranean, through the Suez Canal eastward to Malaysia, Thailand, Hong Kong and other oriental ports of call.

They confess they enjoyed their stay in the Orient most of all—"it was all so new" especially a laughable attempt to eat wide noodles with chop sticks in an out-of-the-way Chinese restaurant. Even Dr. Reed, who has some command of German, Spanish, French and Russian, was at a loss language-wise in the Chinese restaurant. They resorted to sign language.

They had been to Europe several times before. They spend some time each year in Canada where Dr. Reed hunts—but only with his camera.

Mrs. Reed's contribution to that effort is negligible.

"I just point at something and say wouldn't that make a good picture?" Usually it does.

Rolls 569 Series, Tops For Season

Carol Gabriel rolled a 569 series in the Mountainside Women's Bowling League making her high scorer for the season. Scores for her three games were 160, 189 and 220.

Blivise Liquors held on to its first place spot and now has 21½ victories and 8½ losses.

Standings of others teams:

Team	W	L
Jowitz Motors	19	11
Provident Mutual	17	13
Kroyer's Krates	15½	14½
Cross County	15½	14½
Rau Meats	11	19
Hartnett & Co.	10½	19½
Union Woodworking	10	20

Democrats Will Name Nominating Group

The Democratic Club will meet next Tuesday at 8 p. m. in the Mountainside Inn. The president, William Seeds announced that the meeting will be mainly concerned with mapping plans for next year.

A nominating committee will be appointed at the session. A slate of officers will be presented at the December meeting.



GETTING UNDER WAY — Miss Katherine D. Cass of 329 Meade ter., Union, member of board of directors of the Union County Tuberculosis and Health League shows Newton J. Rodgers of Clark, vice-president of the League, a miniature post for the 1965 Christmas Seal campaign which the League will conduct. Christmas seals are being mailed to all residences and businesses in county.

Dr. Butler New Head Of 'Freedom' Group

"It will be the job of America's youth to lead America back from the brink of moral and fiscal bankruptcy and repair the damage done to our Republic by two generations of social experimentation," said Dr. Peter E. Butler of 313 Partridge run, Mountainside, newly elected State Chairman of the Young Americans for Freedom, speaking at the annual meeting of the organization.

Elected for one year terms with Dr. Butler, were: Philip W. Clark, Fort Lee, northern region vice chairman; Mrs. Gloria Stewart, Trenton, southern region vice chairman; Miss Sally M. Krahmer, Leonia secretary, and John D. Kirwan, Newark, treasurer.

Plans for a teach-in at Princeton University supporting the administration's position in Vietnam were announced, a release issued this week said. The teach-in, to be co-sponsored with the Whig-Cleo Society of Princeton University, will be held Jan. 6 and will feature "nationally prominent academic, political and military leaders."

Dr. Butler announced that the national membership of Young Americans for Freedom had reached 30,000 and had a growth rate of better than one thousand members per month. "It will be these people who will lead both major parties by the nose back to the right into the framework of limited government and personal responsibility of its citizens," Dr. Butler said, according to the prepared release.

Scouts Will Hear Keynote Speaker

Dr. James M. Eagan, national vice-president of the National Conference of Christians and Jews will be the keynote speaker at the Senior Girl Scout Council, Girl Scout Council, to be held Saturday from 9 a. m. to 9 p. m. at Newark State College, Union.

Theme of the conference is "Action or Apathy."

Sixty girls from neighboring councils have been invited as guests. A spokesman said the girls will stay in the homes of Washington Rock Senior Scouts tomorrow night.

Library Plans

(Continued from Page 1)
 School and has relocated its offices and the office of the School Superintendent in rented quarters.

During 1964, Mele and Harry Devlin, vice-president of the trustees, spoke before meetings of various civic and social groups, stressing the need for new facilities. Their talks engendered a great deal of support for the project throughout the borough.

In an effort to channel that support, Mele early this year appointed Gene Simpson, a new appointee to the library board as chairman of the Library Redevelopment Committee. Devlin was named assistant chairman.

The redevelopment committee attempted to launch a volunteer fund raising drive in which borough residents would be asked to buy \$60,000 worth of "shares" at \$100 each in the planned library.

Representatives of various organizations, invited to the preliminary meetings of the redevelopment committee, vetoed the share-selling suggestion but indicated strong support of a new facility financed by public funds.

Union Junior College Fraternity Installed

A new fraternity, Alpha Phi Omega, has been organized on the Union Junior College campus, Cranford, it was announced this week.

Alpha Phi Omega, a service fraternity, has 400 chapters through the United States, including chapters in New Jersey at Upsala College, Fairleigh Dickinson University, Montclair State College, and Paterson State College. Alpha Phi Omega fraternities are primarily engaged in social work within their communities.

Gray
 Funeral Directors
 SINCE 1897

WESTFIELD
 A. Salberg Mgr.
 318 E. Broad St.
 AD 3-0143

CRANFORD
 F. H. Gray Jr. Mgr.
 12 Springfield Ave.
 BR 6-0092

Delinquency Woe To Be Discussed

"Juvenile Delinquency" will be the topic of a panel discussion to be presented at next Tuesday night's meeting of the Friendship Guild of the First Baptist Church of Westfield. The program will open at 8:15 p. m. in the Christian Education building.

The panel will be composed of the Rev. William K. Cober, pastor; Fred Fuerst, director of the Westfield YMCA, and Sgt. Nicholas Bettelli of the Westfield Police Department's Juvenile Division.

Hostesses for the evening will be Mrs. Kenneth Bachman, Mrs. George F. Cogswell and Miss Dorothy Bushby. Devotions will be given by Mrs. Evelyn Nstrand.

A love gift offering will be taken and Christmas gifts for the Baptist Home in Newark will be collected.

Mrs. John Miller will preside.

Maxwell Shows Antiques At Fair

Don Maxwell of 885 Mountain ave., Mountainside, will be among the 33 antiques dealers participating in the East Orange Antiques Fair scheduled Nov. 29 through Dec. 2 at the Hotel Suburban in East Orange.

The fair's exhibitors will come from several states to display and sell decorative and collectible items, including furniture, jewelry, glassware, silver, china, paintings, toys and dolls, primitives and other types of antiques.

Hours of the East Orange Antiques Fair will be 1 to 10:30 p. m. daily except Dec. 2 when the closing hour will be 6 p. m.

Paintings Displayed

An exhibit of water colors by Mrs. C. C. Wright of Fanwood, is on display in the Judge Nicholas Tomasulo Memorial Art Gallery in Union Junior College's Campus in Cranford. The exhibit is open to the public from 2 to 4 p. m., Monday through Friday, through December 1.

'Teahouse' Has Its Problems But Students Will Overcome

Hwo to get a 58-inch jeep through a 57-inch door and who is to milk the goat between performances are only two of the problems facing the property committee for "The Teahouse of the August Moon" being readied for production at Governor Livingston Regional High School in Berkeley Heights, Dec. 3 and 4.

The production, under the direction of Bertram Katz, is providing the student committees with some unusual and challenging problems not only in properties but also in the stage design which calls for a setting complete with a teahouse which can be assembled, torn down and reassembled before the audience.

With the scene of the John Patrick play set in Okinawa during the U. S. Army occupation, the costuming with the army uniforms and strict oriental dress and the combinations of both... also presents many problems.

Linhart McMullin, with the following students, will iron out the property problems: Kathryn Brands, and Johnelle Young, co-chairmen; Sara Elwood, Nancy

Luncheonette Ups Lead In League

Mountainside Luncheonette increased its lead in the Men's Bowling League last week by posting a two-game victory while the runners-up, Blivise Liquor, dropped a pair to Dretwettes Nursery.

Three-game victories were posted by Benninger - Tansey Agency and Mountainside Deli while two-game victories were notched by Chrones Tavern, Wilhelms Construction, Mountainside Plumbing and Heating and Owens Flying "A" Service.

Al Savanis had the high individual set of the evening with a 599 series, including a 219 game. Other high games were rolled by Frank Jareski, 222, Ernie Schwarte and Duncan McPhee, 215, Sal Severini, 204, Ray Ayres, 203, and Bill Hori and Bill Schuster, 202 each.

Standings of teams follow:

Team	W	L
Moun'side Luncheonette	20	7
Dretwettes	17	10
Chrones Tavern	17	10
Blivise Liquor	17	10
Villani Lit	16	11
Westfield National	16	11
Benninger-Tansey	14	13
Mountainside Police	14	13
Air-Con	13	14
Plumbing and Heating	13	14
Owens Flying "A"	12	15
Wilhelms Construction	12	15
Mountainside Deli	11	16
Satellite Diner	10	17
Fugman Fuel	9	18
Mountainside Drug	5	22

Gerdes, Cynthia Joag, Sue Makko, Nancy Sarich and Terri Westman.

The stage settings are being designed and built under the direction of Daniel Gomula with John Hopkins, Hank Cluett, Tom Giacco, Wayne Litchberger and Gary O'Connor assisting.

Chairman of the costume committee is Laurelyn Howell. Her committee includes members Joan Brown, Gail Foster, Amy Jawis, Andrea Haury, Caro Mazur, Pat Morano, Anita Ott, Debbie Taylor and Laura Whithead.

In the cast are Stephanie Doba, Hunter Birchhead, Bill Ramsey, Don Gulden, Don White, Ramsey Kolb, Pam Reich, Dick Pillat, Bernie Yannotta, Dave Mehl, David Mukai, Mike Bartlett, Kathy Sullivan, Paul Dimmik, Bob Hetzlee and John Rupp.

Tickets are now on sale. Reservations may be made by calling the high school office, 464-3100, a spokesman said.

Jeffrey's Drums Given To School

The drums of Jeffrey Le Frank, 14-year-old Mountainside boy who died last month, have been donated to the music department of the borough schools by the boy's parents, Mr. and Mrs. Robert Le Frank of 247 Old Tote rd.

Jeffrey, a 1965 graduate of Deerfield School, played in the school band and was named to the All-State Band. He was enrolled as a freshman at Governor Livingston Regional High School at the time of his death.

A plaque will be attached to the drums in memory of Jeffrey, Dr. Levin B. Hanigan, School Superintendent, said.

Thanksgiving Closes Schools And Library

Mountainside's schools will close for the Thanksgiving recess Wednesday at 1 p. m. Classes will resume Monday, Nov. 29, at the regular time.

The Free Public Library will also be closed all day Thanksgiving.

Baptists To Hold Family Supper

A family "covered dish" supper will be held tomorrow at 6:45 p. m. in the Fellowship Hall of the First Baptist Church of Westfield.

Following supper, there will be group singing and showing of slides of family activities.

The committee, under the leadership of Mrs. Fred Schmitt, includes Mrs. Robert Berns, Mrs. William B. Helm, Mrs. Jack McIntosh, Mrs. Robert Levy, John Miller and Victor Deichert. James Smith will be master of ceremonies.

BOOKS WORLD BOOK ENCYCLOPEDIA
 FOR PRICES & TERMS CALL MARGARET AHLFELD - REG'L MGR.
 AD 2-6841

2 FREE BAYBERRY CANDLES

When You Join Our 1966 Christmas Club

Christmas 1966 can be brighter when you have extra cash for all the trimmings. You will never miss the amount saved each week and will soon discover the advantages of regular savings. Select the convenient class to fit your budget... then stop in either office, open your account and pick up your gift.

YOU DEPOSIT	YOU RECEIVE
\$.50 a week for 50 weeks	\$ 25.00
1.00 a week for 50 weeks	50.00
2.00 a week for 50 weeks	100.00
5.00 a week for 50 weeks	250.00
10.00 a week for 50 weeks	500.00

The NATIONAL BANK

WESTFIELD MOUNTAINSIDE

"A Community Bank dedicated to Community Service"

Member of Federal Reserve System Member Federal Deposit Insurance Corporation

Mountainside Echo Subscription Form

To: Mountainside Echo
 2 New Providence rd., Mountainside, N. J. 07092

Enclosed find check or money-order for a subscription to the Mountainside Echo.

Please check one:
 Save \$3.80 over single copy price.
 () One-year Subscription \$4
 Save \$8.60 over single copy price.
 () Two-year Subscription \$7

Name (Print)

Address (Print)

Phone Number

Subscription will take effect one week after receipt of this form.

Please check one:
 () New Subscription or () Renewal
 (PLEASE - If this is a renewal subscription, kindly enclose the mailing label from your paper.)

College Loans Gain In Status, Rutgers Officer States

The loan, once regarded with little favor by the college student, has gained in status in recent years, according to the director of student aid at Rutgers University.

Today, it ranks with the job — some 40 percent of Rutgers students work during the school year — and scholarships,

says Howard B. Twitchell, who has been helping Rutgers students with financing their education since 1949.

"Several years ago, students in need of financial assistance were reluctant to accept a loan. Some of them would leave school rather than take one," Twitchell says.

"In contrast, during the 1964-65 academic year, loans to students at the New Brunswick men's colleges alone reached \$470,000," he says.

Arthur E. Richmond, assistant director of student aid and the man whose chief responsibility is the loan program, supports Twitchell's remarks.

"Take the National Defense Education Act loan program as a prime example," Richmond says.

"In the first year at Rutgers, 1957-58, only 21 loans worth some \$8,000 were given. In the second year, the figures went up to 159 with a value of \$30,700. This year, we estimate there will be 486 loans, totaling \$255,000."

Why this change in student attitude?

"It was a matter of necessity," Twitchell says. "The tremendous growth in college population coupled with a comparatively static scholarship situation and the lack of a G.I. Bill, which once helped dollar-short youngsters, forced a change in the thinking of everyone, ranging from student and parent to the college official whose job it is to help the student with his financial problems."

"The change in thinking has extended to the scholarship program. Once scholarships were given like prizes to the exceptional student regardless of his financial background. Today, with so many more students and not many more scholarships, need has become a yardstick for giving."

Also, Twitchell points out, not only are there not enough scholarships to go around, but few of the scholarships are large enough to cover the cost of a college education.

The result has been "packaging," a technique through which the student's needs are covered by a combination of scholarships, loan and part-time work.

"We know that a year at Rutgers will cost a boy about \$1,700 for tuition, room, board

and books," Twitchell says. "The student's savings and support from his parents are figured over a four-year period and subtracted from the costs. Then we try to work out a program which will carry through to graduation. For some, a small scholarship or

loan is all that is necessary. Others need more." While direct assistance through scholarships and loans is important, the working student is still very much a part of the college scene.

More than 1,100 employers use Rutgers College students

during the school year, according to Thomas T. Wadlington, employment counselor in the Student Aid Office.

Wadlington says, "Last year, our students held 2,486 jobs providing an income of about \$800,000."

"This fall, we have a \$137,123 federally-supported Work-Study Program employing more than 150 students. We also have a concession program under which students are licensed through our office to run certain on-campus services, such as selling newspapers, selling sandwiches and handling dry cleaning and laundry orders."

Including scholarships, loans and jobs, the Rutgers College Office of Student Aid administers more than \$15 million a year. For the entire State University, including Camden and Newark, the figure would be doubled.

Twitchell sums it up, saying, "The figures are impressive but not sufficient. The need for financial aid among our college students is a growing thing and it will continue to grow along with increased enrollments and a rising cost of living."

National Project Observed Today By NSC Students

Newark State College, Union, announced this week an estimated 1,000 students will take part in a nation-wide "Fast for Freedom" today.

"Fast for Freedom" is a United States National Student Association project to provide food for striking workers and other needy Mississippi Negroes and to aid newly-formed self-help cooperation, a spokesman for the group said. This is the fourth year of the project.

Students will voluntarily abstain from one meal today and contribute the amount they would have spent to the fund, the spokesman said. According to USNSA, more than 80,000 students abstained from a meal last year, contributing \$33,663.43 to the fund. This year the organization hopes to raise \$50,000.

The National Student Association, at which the student organization of NSC is a member, is a confederation of student governments at 300 colleges and universities representing a total enrollment of more than one million students.



WORKING THEIR WAY — A diversity of jobs are filled by the 40 per cent of Rutgers College students who work during the school year to help pay for their education. Dave Ontell, left, of Newark, a junior history major, checks returns from his campus newspaper concession. James Shrader of Princeton, works as a cameraman in the State University's closed circuit instruction television program.

Union Junior Alumni To Have Get-Together

The annual bridge and social of the Union Junior College Alumni Association is expected to be "the largest and most successful ever," Mrs. William J. Seeland Jr. of Union, chairman, reported this week.

The annual bridge and social is scheduled for tomorrow at 8 p. m. in the dining hall of the college's Nomahegan Building.

West Colfax ave., Roselle Park, and Miss Judy Pipala of 1808 and Mrs. Jacqueline Seeland of 919 Savitt pl., Union.

Begin Studies At NCE

Frank Heisele of 227 Summit rd. and Paul Wygowsky of 1553 Rt. 22, both of Mountainside, have begun studies at Newark College of Engineering, it was announced this week.

Home Economist Will Retire; Dr. Armstrong Ends 37 Years

Union has tendered her resignation as Union County Senior Home Economist for the Rutgers University Extension Service. After 37 years, it was announced this week.

Dr. Armstrong, who spent 29 of those years in Union County, will retire effective December 30.

She holds the rank of professor on the College of Agriculture faculty, as well as the title used locally of Senior County Home Economist.

Mrs. Sigmund Keil of Linden, president of the Union County Home Economics Advisor Council, said this week that "Dr. Armstrong will be extremely difficult to replace. Not only have homemakers received valuable instruction on practical aspects of homemaking over the years, but many thousands of mothers are grateful for the inspiration, information and practical help they have received in child rearing, guidance and family relationships."

Dr. Armstrong, reflecting on



DR. MARY W. ARMSTRONG

the growth of the Home Economics Extension Service program, noted that each year this program directly benefits nearly 10,000 families, and through newspaper columns, information is provided to many times that number.

The Extension home economist, who holds a B.S. degree in home economics from Douglass College, an M.A. and Ed.D. from Teachers College, Columbia, has been active in many state organizations including the New Jersey Home Economics Association and the New Jersey Division of American Association of University Women.

Dr. Armstrong earlier, as the only extension home economist, gave information and instruction in all areas, foods, clothing, home management, home furnishings and family relationships.

In recent years, however, with two other home economists to share the load, she has concentrated on human relations, home management and problems of the consumer, in addition to the administrative responsibility of directing the activities of the county office which now requires four full-time secretaries.

Dr. Armstrong indicated that she sought early retirement in order to have more time to spend with her husband, Ralph C. Armstrong, who retired for medical reasons two years ago, and to be free to do many things that she has long hoped to do.

ORDER YOUR THANKSGIVING TREATS NOW!

APPLE PIE • MINCE PIE
PUMPKIN PIE
STOLLENS

Remember cheap products have cheap ingredients. Buy the BEST it's HEALTHIER!

MOUNTAIN SPRING BAKE SHOP

Specializing in all cakes
BIRTHDAY • WEDDINGS • PARTIES
"Butter Makes It Better"

721 Mountain Ave., Springfield, N. J.
DR 6-4948

Public Notices

NOTICE OF BIDS
BOROUGH OF MOUNTAINSIDE
Sealed bids will be accepted and awarded on Tuesday Evening, Dec. 7th, 1965, at 8:00 P.M., prevailing time, at the Borough Hall, U. S. Route 22, Mountainside, N. J., for Police Vehicles as per specifications prepared by the Borough of Mountainside. Said specifications may be secured at the Police Chief's Office. The Borough reserves the right to reject any or all bids.
(Signed)
ELMER A. JOFFARTH,
Borough Clerk.
Maid Echo—November 18, 1965.
(Pc: \$2.56)

WOOD CHIPS

IMMEDIATE DELIVERY

SCHMIEDE TREE EXPERT CO.

322-9109

Thanksgiving MENU

FOR THE ...
SATELLITE DINER

TENDER TURKEY
WITH ALL THE TRIMMINGS
(6 different varieties to choose from)
All the APPLE CIDER you can drink with your dinner.

All BAKING DONE on premises
SPECIAL CHILDREN'S PLATTERS
(Always bring the children)

SATELLITE RESTAURANT — DINER
ROUTE 22, MOUNTAINSIDE
EAST BOUND
233-0774

FLOWERS for the Holidays

by Joseph

ORDERS BEING TAKEN NOW
FOR THANKSGIVING

• CENTER PIECES
Individually Designed For Your Festive Table

• FRESH CUT FLOWER BOUQUETS
• ARTIFICIAL ARRANGEMENTS
• CORSAGES and
• FOOTBALL CORSAGES

(Special Discounts For Union High School Students on Football Corsages)

Make this Thanksgiving Day a very special Day with a beautiful bouquet or centerpiece ... and for the football game, a corsage ... all from ...

FLOWERS by JOSEPH
2472 VAUXHALL RD., UNION
Opp. Cider Mill • MU 6-0047
OPEN 7 DAYS WEEKLY • 24 HR. SERVICE

Diabetic Children To Meet For Talk

Diabetic children of twelve years (or 6th grade) and under will meet with Doctor S. Cohen of Westfield at Overlook Hospital, Summit, this evening at 8 p.m. Doctor Cohen is medical advisor to the Union County Club for parents of Diabetic Children, sponsor of the meeting.

Doctor Cohen will hold a general discussion period with the children, while the parents at a separate meeting will review the latest developments in the treatment of diabetes. J. B. McCartney of Plainfield, club president, states the Dr. Cohen will bring a report of the children's discussion to the January meeting of the Club, since there will be no meeting in December.

The North New Jersey Alliance of Phi Mu Fraternity consisting of the Union County Alumnae chapter and the Essex County Alumnae Club met Monday at the home of Mrs. William Machobose of New Providence.

A business meeting was led by the president of the Alliance, Mrs. Thomas Mc Carthy of Livingston. Entertainment was "Crazy Bridge."

Alumnae Club Holds Business Meeting

Among Freshmen

Robertshaw Controls Appoints Manager

Where Extra Convenient Service Is A Fact Not A Promise

Monthly PRESS CONFERENCE With FRED E. FEDERAL

Q: Fred, it's common knowledge around town that First Federal savers get "more" for their money. Can you explain this?

A: Here at First Federal, savers earn 4% per annum and are compounded or paid quarterly. Our consistently high dividend rates are one reason why so many save here. Another is our insurance protection on savings accounts, but most of all are the many "extra" conveniences and services that we offer. All in all, savers receive "more" of everything at First Federal.

Q: Mr. Federal: I have a question. Sir, does your institution offer a Christmas Club plan to the people of our area?

A: Yes Madam, we can accommodate you. First Federal does have a CHRISTMAS CLUB. In fact, our new 1966 CHRISTMAS CLUB is now open. We offer club plans from 50c to \$10. You save any convenient amount for 50 weeks ... then next year you'll have plenty of money for holiday shopping.

Q: My wife and I would like to make a few quick repairs on the house before Christmas comes. Is it possible to get a loan for such purposes?

A: What you folks want is one of our low cost HOME REPAIR LOANS. You may borrow up to \$3500, then, take up to 5 years to repay. Each \$1,000 borrowed will only cost you \$20.79 a month based on our 5 year terms. Why don't you stay after this Press Conference and I'll fix you up with a prompt, no red-tape HOME REPAIR LOAN.

DRIVE-UP HOURS

MOUNTAINSIDE Open Mon. to Fri. 8 A.M. to 4 P.M. Mon. Eves. 6 to 8 P.M.
WESTFIELD Open Mon. 8 A.M. to 8 P.M. Tues. to Fri. 8 A.M. to 5 P.M.

FIRST FEDERAL SAVINGS

865 Mountain Ave. Mountainside, New Jersey
150 Elm Street Westfield, New Jersey
Home Office

Cub Scouts To Open Candy Sale Saturday

Cub Scout Pack 177 of Mountainside will launch a two-week candy sale Saturday.

The boys will not be in uniform when they go house to house but they will be taking orders on an official Boy Scouts of America form.

Delivery of the candy will be made during the week of Dec. 13, in time for Christmas giving. This is the pack's only fundraising project of the year.

Greek Cake Sale Set For Saturday

A Homemade Greek Pastry and Cake Sale sponsored by the Women's Auxiliary of the Union County Greek Orthodox Community will be held on Saturday from 10 a.m. to 4 p.m. at the following locations: R. J. Goerke Co., Broad st., Elizabeth; Shop-Rite Food Store, Grant City Shopping Center, Clark and A & P Food Store, Elm st., Westfield.

Mrs. Strato Xenelis of Cranford and Mrs. Emanuel Logothetis of Hillside are co-chairmen for the sale which is open to the public.

Proceeds will benefit the building fund for the first Greek Orthodox Church to be erected in Union County in Gallows Hill rd., Westfield, a spokesman said.

NEED A JOB? Read the Help Wanted Section of the Classified Pages. You can probably find an employer who can use your services. If not, list your qualifications in an employment wanted ad. Just call 686-7700 and ask for Ad-Taker.

Best Christmas ever to give or get REMINGTON® SHAVERS

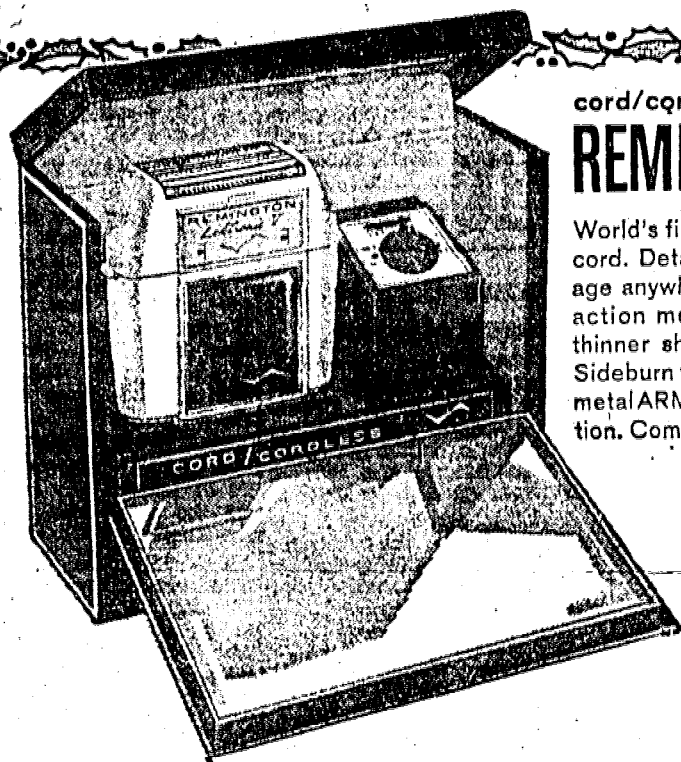

cord/cordless REMINGTON® LEKTRONIC V SHAYER

World's first shaving system. Works with or without a cord. Detachable Power Console. Dial any AC voltage anywhere. Memory Light. New reciprocal cutter action means less vibration. Three, not just two, thinner shaving heads for the closest shaves ever. Sideburn trimmer. Tougher-than-metal ARMOR/SHIELD construction. Complete travel case.

**LOW,
LOW
PRICE**

powerful REMINGTON® 66 SHAYER

Powerful AC-DC motor. Runs smoother, quieter. 3, not 2, thinner shaving heads for closest shaves ever. 348 cutting edges. 756 whisker slots. Adjustable roller combs. Sideburn trimmer. ON-OFF switch. Travel case.

**LOW,
LOW
PRICE**

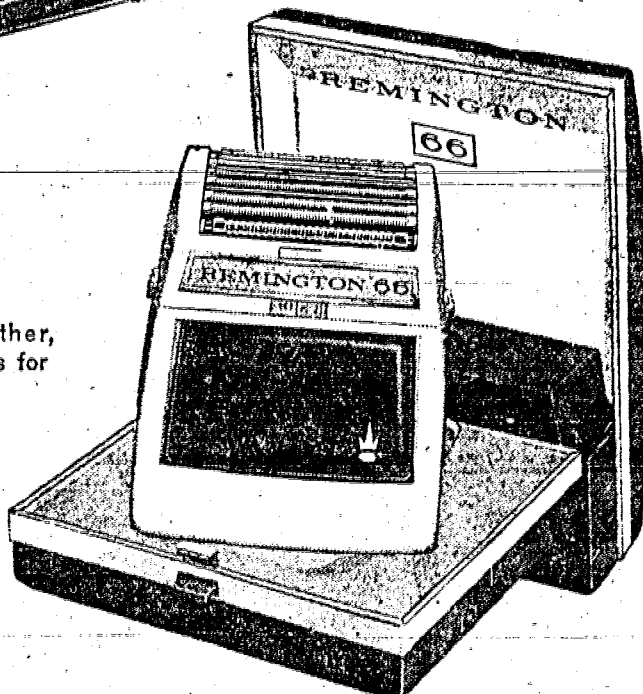

cordless REMINGTON® LEKTRONIC IV SHAYER

Works on rechargeable energy cells. Runs quieter with a difference in smoothness. Three, not two, shaving heads made thinner for closest shaves, with 348 cutting edges. ARMOR/SHIELD housing and head case. Adjustable roller combs. Sideburn trimmer. AC. Carrying case.

**LOW,
LOW
PRICE**

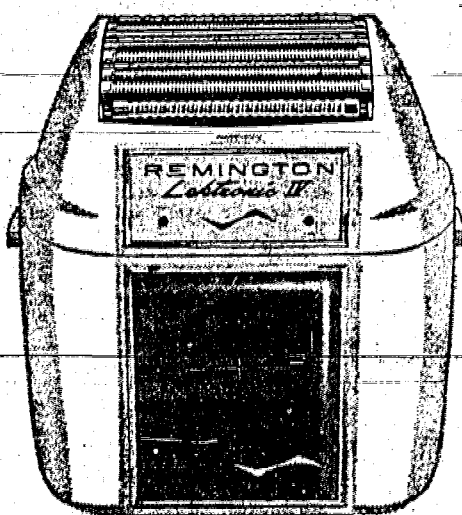

gentle LADY REMINGTON® BEAUTY SHAYER

Wedgwood styled. Featherlight and feminine. Adjustable roller combs for gentle underarm grooming, safe leg shaving. ON-OFF switch. Choice of colors: Wedgwood Blue, Antique Gold or Venetian Rose. Matching case.

**LOW,
LOW
PRICE**

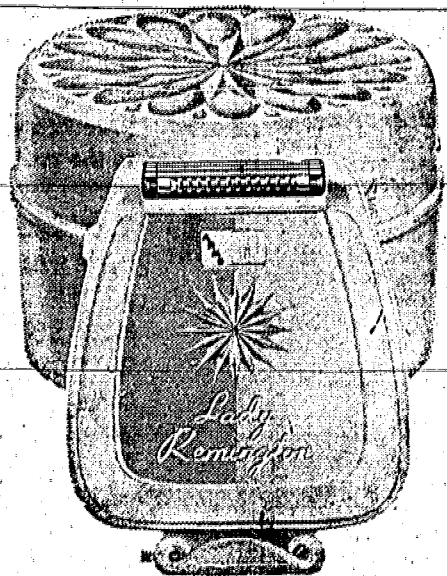

The best REMINGTON Shavers ever made—now at

GREAT EASTERN DISCOUNT CENTER

Route 22 — No. Plainfield

Route 46 — Little Falls

Route 17 — Paramus

THE CHRISTMAS STORES THAT

GIVE YOU MORE !!

Ask Amy

BY AMY ADAMS



Dear Amy:

I'm going to be 13 soon, and there's a problem. My parents won't let me shave my legs. And going to school with hairy legs is not going to look very feminine. They treat me like I was still eight years old. I would appreciate it if you would print this in your column because I know other girls have the same problem.

L. Q.

Dear L. Q.:

Excessive hair growth, whether it be on a girl's leg or a boy's face, should be removed. Age is irrelevant. It's a matter of personal hygiene and aesthetic value. If your parents object to shaving, discuss with them the use of a depilatory. There are many on the market that do the job very well.

Dear Amy:

I am 50 years old, and my husband left me last November for another woman. Now he is running around with 'women'... and none of them are nice. I know them all.

My husband and I took three of our grandchildren to raise, and now that he is gone, he hasn't helped me with one penny. I don't even have the money to divorce him. There is a 65-year old man who comes to see the kids and me every night. He says he loves us and says there is no one he would rather be with than me.

I want to know if there is any harm in me kissing this 65-year old man good night? I guess I love him, too. He shows so much respect for the children and me. Let me know what you think. If it is wrong, I will stop kissing him.

Keep up the good work!
Mrs. A.

Dear Mrs. A.:

You're a big girl now. If you want to give this man a good night kiss, that's your business. However, if you frown upon your husband carrying on with other 'women,' you are no better than he to carry on with another man! See your clergyman. Urge him to use his powers of reasoning with your husband to bring the two of you together again. In the September years of your lives, it seems rather foolish that you cannot live together as a happy family.

Dear Amy:

I saw a pathetic letter that you had published recently and wondered why you made no comment. It certainly was a plea for help if I ever heard one.

Human nature has not changed throughout the centuries and wives who plan to take a short visit to their nearest neighbor because their husbands are busy getting glints in their eyes may find themselves without visible means of support and with lonely years ahead.

So, Amy, why don't you voice the magical words: "Planned Parenthood"? There are many things in education can do even for adults. Just because people are adults does not mean that they know what they should or can know about a given subject. Life on earth was made to en-

joy, and special knowledge can make this possible to many, many people.

Sign me... A Happy Wife

Dear Wife: Thanks for your comments, but where have you been? You're not reading me. Shame on you! I am assuming that the letter you refer to was a comment letter to a previously published letter ("Going Nuts"). My reply to the original letter is reprinted as follows... verbatim:

Dear Going Nuts:

"Your husband doesn't need a psychiatrist, nor do I think he's taking advantage of his mar-

riage license. If your family is completed, you should both visit the Planned Parenthood Center in your Community.

"In all the years I have been writing this column, I have yet to hear a wife complain about an over affectionate spouse!"

Address all letters to:

AMY ADAMS
c/o THIS NEWSPAPER

For a personal reply, please use a stamped, self-addressed envelope.

GO GAS HEAT! bryant

In addition to the fine work we do in all types of Plumbing, we also furnish and install Gas Heating Equipment in homes just like yours: Steam... Hot Water Baseboard... Hot Air... (over 6,000 Gas Installations since 1938). We are licensed Master Plumbers who take pride in our work.

SUBURBAN GAS HEATING & COOLING CO.

596 Chestnut St., Roselle Park

For Free Estimate Call CH 5-2100

— Easy Terms Arranged

WHY BUCK the CROWDS! SHOP at HOME for the HOLIDAYS

SHOP-AT-HOME SERVICE

CUSTOM MADE DRAPERIES Wall to Wall

Up to 144" wide by 95" long
HOLIDAY SPECIAL!

WE GUARANTEE
INSTALLATION for the
HOLIDAYS on all orders
PLACED by DEC., 2nd

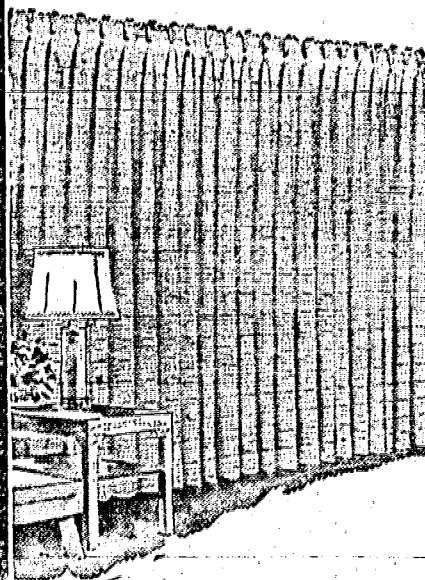

From KAYSON DECORATORS collection of Heavily Textured Antique Satin, in 200 Decorator Colors. Blind stitched hems • Deep Pinch Pleated Headings with Permanent Non-Sag, Non-Wilt Buckram • 5" Bottom Hems.

Our Consultant Decorator will Come to Your Home, Measure your WALLS and SHOW our SAMPLES, with no obligation to you.

\$79

INSTALLED
on Heavy Duty
Traverse Rod

RE-UPHOLSTERY SPECIAL!

CHAIRSfrom \$69.95
SOFASfrom \$124.95

CUSTOM SLIPCOVER SALE!

Sofa or Two Chairs

Cut and pin-fit in your home, tailored with contrast-walting, heavy duty zippers and overlapped seams. Delivered and installed to Insure Perfect Fit from \$49.95

**KAYSON
DECORATORS**

PHONE **376-8741**
Springfield, N. J.

CHRISTMAS GIFT GUIDE

AUTOMOBILES

LAYNE MOTORS
QUALITY USED CARS
ALL MODELS
Covered by our
full guarantee
465 LEHIGH AVE., UNION
MU 7-3542

FURS

Make Christmas A
FUR ONE
REMINGTON
FUR CO.
2 Spring St.
Flemington
State 2-2218

PIPES & TOBACCO

Schulte's Pipe Shop
New Jersey's Most
Complete Smoker's Shop
IMPORTED & HAND-MADE
PIPES
(Meerschaum Pipes)
672 Springfield Ave.,
(cor. 18th St.) Newark
Open 'til 7, Mon. & Fri., 'til 9

BAKERY FOODS

LET US DO YOUR CHRISTMAS BAKING
Open All Holidays 'til 2 p.m.
Special Christmas Orders
Filled
— Plus —
A full line of Italian Pastries
and Bread, Danish Pastries,
Wedding, Birthday and Party
Cakes.
CIRO'S BAKERY
1200 Raritan Rd., Cranford BR 6-3760

LIQUOR

For These Bright
& Merry Days
GIFT BASKETS
(2 bottles & up)
**Five Point
Liquor Mart**
310 Chestnut St., Union
At 5 Point Shopping Cir.

FLOWERS

Christmas Arrangements
PLANTS
(Grave Blankets)
A. LINSENMANN & SONS
16 FLORAL AVE., NEWARK
243-5994 353-6868

BICYCLES

SCHWINN BIKES
at
BRENNAN BIKE SHOP
93 MADISON AVENUE
IRVINGTON

MISCELLANEOUS

LOVELY GIFTS
at Kravet Drugs:
Cosmetics, perfumes, jewelry, toys, wallets, candy, etc. for Mother, Dad, and Children.
KRAVET DRUGS
342 Chestnut St., Union - MU 5-1912
(At 5 Point Shopping Center)

EXTRA MONEY FOR CHRISTMAS?

Those no-longer-needed items around the house — skates, trains, baby furniture, appliances, bicycles, etc. can be turned into cash if you offer them for sale in the classified "for sale" columns of this newspaper.

Your ad will appear in 8 suburban newspapers in nearby communities — reaching over 30,000 families!

Only 14¢ a word — minimum charge of \$2.80. Call today—

686-7700

CAMERAS

**WOLSTEN'S
Projector House**
1060 Springfield Ave.
Irvington
ES 3-1839
• Open Nights
'til Christmas
• For Kodak
"Open Me First"
Gifts

MISCELLANEOUS

SPECIAL
CHRISTMAS GIFTS
For The Family
That
are useful & attractive
TOTH PHARMACY
201 Chestnut St., Roselle Park
CH 5-1029

COINS

COINS
A Lasting and Cherished
CHRISTMAS GIFT
• Gold Coin Chains
• Gift Certificates
MADISON COIN BOX
81 Lincoln Pl., Madison
872-1077

OFFICE FURNITURE

ONE OF NEW JERSEY'S LARGEST
USED & REFINISHED
OFFICE FURNITURE
Academy Desk
Corp.
80 Branford Pl., Newark
11 block rear of Dan's
MA 1-0660
Open 9:30-6 Mon., Fri., 9-4 Sat.

Senator Williams Reports

By Sen. Harrison A. Williams

WASHINGTON — The "demonstrative" majority of American young people are beginning to make themselves heard across the country—and here in Washington. A tiny, but vocal, minority of young people have been grabbing



the-headlines in recent months, with draft card burnings, teach-ins and similar stunts designed to call attention to their anti-administration views on Viet Nam.

They have been so successful in getting into print and on camera that some people have gained the impression that they represent the thinking of the majority of young people in this country.

This, of course, is not true. And, slowly, the majority is beginning to make it clear just how much these "peaceniks" are in the minority.

Recently, I had occasion to meet with seven students from Rutgers and Douglass who came to Washington with a petition bearing more than 1,000 signatures. The petition supported this administration's position in Viet Nam and the measures which are being taken to support that position.

The delegation from Rutgers and Douglass was made up of Barry W. Levy, William J. Scott, Keith E. McDermott, Matthew Melucci, Carol Deinhardt, Denise Horton and Kathleen Seymour. They were quiet-spoken, good students, campus leaders. Under ordinary circumstances, they probably would not have bothered to get up a petition and come to Washington.

But, as they explained it, they felt it was time the other side

of the story was told. This is not an isolated instance. I recently made a speech at West Virginia State College and a petition was being circulated there.

At Rutgers College of South Jersey, at Camden, "Operation Santa" has been launched to provide Christmas gifts for our soldiers in Viet Nam.

At Upsala College, East Orange, students have started to write to servicemen in Viet Nam, expressing gratitude for their battlefield sacrifices.

I was, of course, very happy about the students and the petition from Rutgers, where Professor Genovese had become a cause celebre.

I know that President Johnson must be pleased with this swelling expression of support for his policy, for he had earlier expressed concern about the demonstrations, especially a concern that our enemies might get a mistaken impression about the strength of our resolution.

And I know that our soldiers in Viet Nam must take heart from this evidence that we believe in what they are fighting for.

There is one other fact of this phenomenon worthy of comment. And that is that it proves, once again, that the way to combat error is not suppress it, but to expose it to the glaring light of public opinion.

Thomas Jefferson, in his first inaugural address, put it this way: "Error of opinion may be tolerated where reason is left free to combat it."

The intellectual father of the Democratic party felt this was the very essence of democracy. So it has been over the years—and so it is today.

You and I may disagree with what the demonstrators are saying and we find their method of saying it offensive. But we would be denying our democratic heritage if we attempted to deny them the right to be heard, so long as they do it within the law.

SHARE WORK LOAD

When shoveling snow, lift with your entire body so that your back and leg muscles share the work load, the Union County Heart Association suggests. Each shovelful of dry snow weighs four pounds plus the weight of the shovel; wet snow is much heavier.

NEIGHBORS WANT YOUR used items. Tell 'em what you have. Run a low-cost Classified. Call 686-7700.

SET THE DIAL...

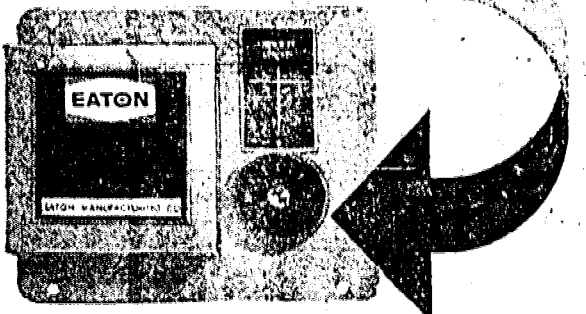

FOR HUMIDIFIED COMFORT IN EVERY ROOM...

Mistic-Air® Warm Air Duct Power Furnace Humidifier

You pick your own comfort level... the automatic humidistat senses humidity changes throughout the house—adjusts automatically to deliver exactly the measured amount of moisture needed to turn parched, heated air into ideal environment for comfortable living. It provides up to 20 gallons of comfortable moisture per day. And the MISTIC-AIR WARM AIR DUCT POWER FURNACE HUMIDIFIER cuts down on fuel bills, too. Increases the resale value of your house. Comes complete with parts and fittings.

with AUTOMATIC HUMIDISTAT just

\$79⁹⁵

plus installation

- Quick, easy installation.
- Attractive modern styling.
- Utilizes existing ductwork.
- Trouble-free operation.
- Full year warranty.

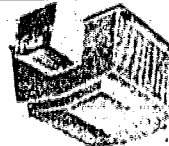

D. J. HARTNETT & CO.

1254 U.S. RT. 22

MOUNTAINSIDE, N. J.

'63 CHEVY BELAIR

6 Cyl., 2 Dr., Auto. Trans., R&H, Like New

\$1225

Betz Union Motors

1064 Stuyvesant Ave.

Union MU 6-4114

Wm. HOWARD Cleaners

Route 22 & Springfield Rd., Union
Next to Shop-Rite • West-bound Lane

NOW OPEN

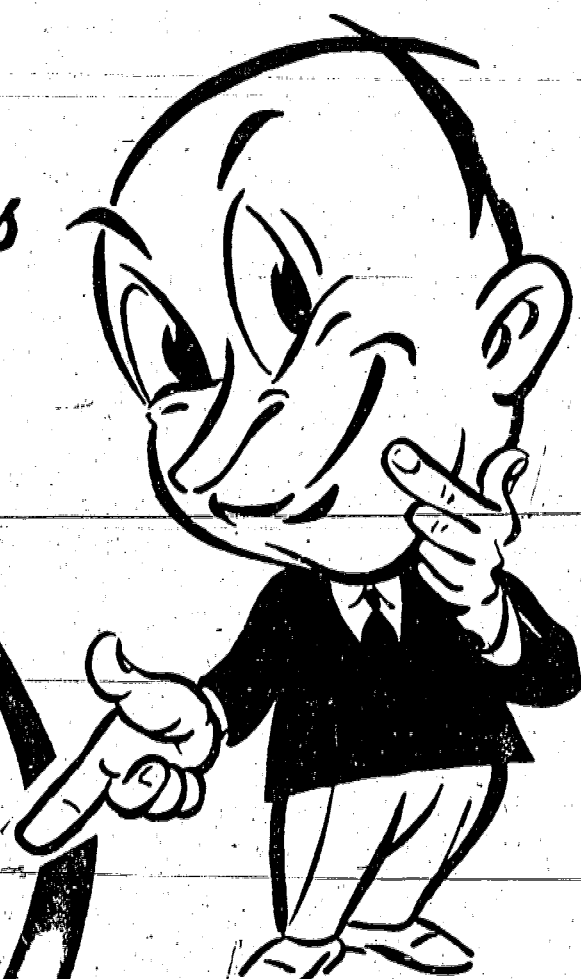

Take Advantage of our... Get Acquainted Specials!

1 HOUR QUALITY CLEANING
5 HOUR SHIRT SERVICE
(Before 12 Noon)

OPEN 7 am Six Days a Week

SHIRTS

Beautifully Washed and Finished
Reg. 25c

22c

MEN'S & LADIES' SUITS

(Plain)
Beautifully Cleaned & Pressed
Reg. \$1.25

\$1.09

COIN TYPE DRYCLEANING

4 lbs. **99c**

(Each additional pound 25c)
* Returned on hangers in plastic bags

Wm. HOWARD Cleaners

ROUTE 22 & SPRINGFIELD RD., (West-bound Lane) UNION Next to Shop-Rite

Other stores located in: Dover, Kenil, Mt. Freedom, Morris Plains, Morristown and Parsippany

Everything's priced right for the Holiday



FANCY GOVT. GRADE A OVEN READY

SHOP-RITE TURKEYS

TOMS UP TO 24 LBS.

33c lb.

SHOP-RITE'S BONELESS TURKEY ROAST **79c** lb.

HENS OVER 10 LBS.

37c lb.

USDA CHOICE

CHUCK STEAK

CENTER CUT **49c** lb.

WELL TRIMMED FIRST CUT

39c lb.

USDA CHOICE

SIRLOIN STEAKS

TRIMMED RITE PORTERHOUSE **95c** lb.

USUAL FINE TRIM

85c lb.

USDA CHOICE

BOTTOM ROUND CROSS RIB ROAST

Delicious

85c lb.

USDA CHOICE

RIB ROAST

FIRST CUT **89c** lb.
OVEN READY **69c** lb.

REGULAR STYLE

55c lb.

USDA CHOICE BEEF

NEWPORT ROAST A Real Treat **1.09** lb.

Oven or Pot Roast **95c** lb.

Pot Roast, Oven **1.19** lb.

EYE ROUND **1.19** lb.

Chuck **CALIFORNIA POT ROAST** **.69c** lb.

Boneless **CHUCK POT ROAST** **.79c** lb.

Cut For **STEW BEEF CUBES** **.79c** lb.

MOTT'S **APPLE SAUCE** 1-lb. 9-oz. jars **\$1**

FOR COOKING OR SALADS **WESSON OIL** 1-qt. 1-pt. btl. **79c**

CHICKEN RICE SOUP SHOP-RITE NEW FORMULA or CHICKEN NOODLE 2 10 1/2-oz. cans **25c**

KRAFT MAYONNAISE 7c OFF 1-qt. jar **59c**

SHOP-RITE TOMATO JUICE 4 14-oz. cans **\$1**

SHOP-RITE APPLE CIDER 1-qt. jug **65c**

SHOP-RITE SPRAY STARCH 4 15-oz. cans **\$1**

WHITE TUNA IN OIL SHOP-RITE 4 7-oz. cans **\$1**

SHOP-RITE SALT PLAIN or IODIZED 1-lb. 10-oz. box **7c**

MAZOLA OIL FOR COOKING or SALADS gal. **\$1.99** can **1**

SHOP-RITE **EGG NOODLES** Carton or Cello pkg. 4 1-lb. pkgs. **\$1**

DRIP OR REGULAR COFFEE **MAXWELL HOUSE** 2 lb. can **\$1.49**

WHITE MEAT TUNA 3c OFF CHICKEN OF THE SEA or STAR-KIST SOLID PACK 3 1/2-size cans **97c**

GRAPEFRUIT JUICE SHOP-RITE UNSWEETENED 3 1-qt. cans **\$1**

CALIFORNIA TOMATOES BELLA MARIA or HUNTS 4 1-lb. 13-oz. cans **\$1**

FROZEN FOODS

SHOP-RITE OR MORTON **PUMPKIN or MINCE PIE** 3 22-oz. pies **89c**

Roth **SAUSAGE MEAT** 12-oz. pkg. **39c**

WHY PAY MORE? **BUTTER** TASTY LAND O' LAKE 1-lb. Pkg. **75c**

Delicious Pillsbury Crescent **ROLLS** 4 8-oz. pkgs. **\$1**

DELICIOUS IMPORTED **CHOPPED HAM** **95c** lb.

All White Meat Chicken Roll or Baked **VIRGINIA HAM** 1/2-lb. **69c**

DELICIOUS HORMEL **CANNED HAM** 5 lb. can **\$4.59**

FRESH FRUIT & VEGETABLES **INDIAN RIVER SEEDLESS GRAPEFRUIT** 10 for **59c**

EMPEROR GRAPES CALIFORNIA'S FINEST 2 lbs. **29c**

CUCUMBERS EXTRA FANCY 2 for **15c**

JUICY ORANGES FLORIDA 10 for **29c**

U.S. #1 Red Delicious **APPLES** 3 lb. bag **39c**

Box or Arizona **PEARS** 1-lb. **19c**

POTATOES U.S. #1 GRADE 10 lb. bag **49c**

ROUTE 22, UNION

UNION CENTER

Route 22 and Springfield Road
Next to Atlantic Thrift Center

936 Stuyvesant Ave.
Union

Prices effective through Saturday Night, November 20, 1965. Not responsible for typographical errors. We reserve the right to limit quantities.

There's a Shop-Rite Near You—Call ESsex 5-7300

Recreation Material Needed At John E. Runnells Hospital

Officials at the John E. Runnells Hospital for Chest Diseases, Berkeley Heights, has made an appeal for recreational-type equipment for its patients, including phonograph records and arts and crafts materials.

"In the many meaningless hours of hospital life," a spokes-

man said, "it is difficult to know which is more important — maintaining present physical abilities and coordination, or just enjoying life a little more.

"Enjoyment can mean many things to many different people, and we have many people to serve. Since both objectives are

important, this institution has recognized and made recent provisions for recreation as an integral program of patient life. Thus, personal interests can continue or develop in an atmosphere created to meet varied needs.

"We cannot have everything

on hand as our budget will not permit such a broad purchase of materials. But, stimulation and encouragement of individual as well as group involvement, requires readily available items and personnel."

Items which the hospital says it needs are: a new or re-con-

ditioned piano on casters, table or floor model AM-FM radio-phonograph combination a three-speed phonograph, table games including parcheesi, chess and checkers, magazine subscriptions, magazine and book racks, arts and crafts materials, bingo cage and numbers, travel posters,

aquariums and accessories and a rack for storing phonograph records.

Mrs. Phyllis A. Thompson is responsible for the recreation program and may be reached at the hospital every weekday at Extension 304, a hospital spokesman said.

Astronomers Inc. Hears Weinschel

Paul Weinschel, chief of the navigation and guidance staff of the Kollsman Instrument Corporation, will be guest lecturer tomorrow, at a meeting of Amateur Astronomers, Inc., at 8 p. m. in the theater of Union Junior College's Campus Center, Cranford.

Weinschel's topic will be "Space Navigation." He has an extensive background in the execution and supervision of spacecraft, missile, and aircraft navigation, guidance, and operational analysis projects, and has actively participated in the Polaris, Redstone, Jupiter and Apollo program, both in their study and development.

GREAT CHAIN-WIDE ATLANTIC ANNIVERSARY

Thrifty Centers ONCE-A-YEAR SPECIAL SAVINGS!



Enjoy OUR CONVENIENT LAY-A-WAY PLAN

GIRLS' WOOL & MOHAIR CARDIGANS

The price is low... the luxury is real. Choose from a variety of top styles of cuddly bulky knit cardigans... cable and bubble stitch. In pink, blue and assorted pastels. 80% wool, 10% mohair & 10% nylon.

4.49

Comp. Val. 6.99



BOYS' HOODED QUILT LINED JACKETS

All-around winter jacket of 100% cotton corduroy, acetate quilt lined for maximum warmth. Zipper front, attached 3-pc. drawstring hood, 2 pockets. 100% acetate lined. Popular colors. Sizes 4 to 14.

2.99

Comp. Val. 4.99



MEN'S LONG SLEEVE KNIT SHIRTS

Detailed with placket fronts, button-down, regular collars, 100% cotton or cotton and Coloray. In assorted colors. Sizes, small, medium, large.

1.77

Comp. Val. 2.99



MEN'S RUGGED, QUILT LINED EXPANDED VINYL JACKETS

Favorite for comfort, strength, long wear. Leather-like, expanded vinyl jackets, with panel front, 2 slash pockets. Choice of knit frame or button-down goal collars. Black and olive. Sizes, S, M, L, XL.

\$5

Comp. Val. 7.99

LADIES' 2-PC. SLACK SETS
Print or woven cotton roll sleeve shirts with button-down, Bermuda or convertible collars with color-coordinated, solid cotton-corduroy Capris. Self-belt, regulation waistband, side zipper. Sizes 10 to 18. **1.84** Comp. Val. 3.00

LADIES' LONG SLEEVE MAN-TAILORED SHIRTS
Choice of button-down or Bermuda collars, with barrel cuffs, panel front 100% cotton oxford in white and colors. Sizes 32 to 38. **99¢**

GIRLS' ORLON® KNEE-HI SOCKS
Orlon® acrylic blend knee-hi sock. Choose cable stitched, solid. Sizes 6 to 11. **2.51**

GIRLS' SLACK SETS
Practical 2-pc. tun set in solid color. Slacks teamed with 3/4 sleeve, turtle-neck cotton knit tops. Sizes 7 to 14. **1.59**

BOYS' ACRYLIC TURTLENECK SHIRTS
Solid acrylic shirts with contrasting color turtleneck and cuffs. Machine washable, no ironing. Assorted colors. Sizes 6 to 16. **99¢** Reg. \$2 Value

BOYS' WARM PLAID FLANNEL SHIRTS
Button-down collar, pearlized buttons, breast patch pocket. Colorful plaids in warm, soft rayon/ramie/cotton blend. Sizes 6 to 16. **69¢** Reg. 1.49 Value

INFANTS' 1-PC. NYLON STRETCH COVERALLS
Washable, pastel clown suit with attached pom poms for sleep or play. Fits infants 6 to 18 mos. **\$1** Reg. 1.74 Value

MEN'S QUILTED THERMAL UNDERWEAR
Long sleeve shirt and ankle length drawers. Lightweight, absorbent, acetate shell with thermal lining. Sizes S, M, L, XL. **2.77** EA.

THE BIGGEST TOY BUYS in TOWN!

REMCO

SCREAMING MEE MEE-E GUN

2.94

All the sounds and fury a boy could want! 29" long with a detachable pistol. Shoots grenade and bullets of soft, harmless plastic.

DOLL CLOTHES

3 for \$1

39¢ EA.

FOR: BARBIE MIDGE TRESSY SKIPPER PENNY BRITE

And all other fashion dolls

IDEAL

MOUSETRAP OR CRAZY CLOCK GAMES

Your Choice **3.38** EA.

VARNEY

ELECTRIC SLOT-LOK RACE SET

12.88

Includes: 8 sections curve track, 6 section straight track, 1 terminal section, 12 V power pack, 1 Jaquar XKE, 1 Corvette, 2 controllers, 1 overpass set, hook-up wire and instructions.

MONTELLI

Your Choice **67¢**

- CASEY TAKE-APART TRAIN
- DRINKING ELEPHANT PULL TOY
- FRICITION CARS
- MONTINI BUILDING BLOCKS

BARBIE COLOR 'N CURL KIT

3.33

Color, curl, dry, style! Change color back again. Everything you need, including hair dryer, wig stand, color and accessories!

ATLANTIC Thrifty Center UNION — Route 22 at Springfield Rd.

Plan Tour Of Deserted Village

The Sunday afternoon visitors to the Union County Park Commission's Trailside Nature and Science Center, in the Watchung Reservation, Mountainside, will have a choice of two programs being offered.

Dr. Harold N. Moldenke, director of the Trailside Nature and Science Center, will conduct a tour of the historic "Deserted Village," located in the valley between the first and second ridge of the Watchung Range.

The guided tour is open to the public and will start from Trailside at 2 p. m. and proceed to the site of the "Village," a short distance away, by auto.

Union County Park System. He will point out many historic exotic plant and animal life that exists in the area.

Island have made it a center for industry and commerce. The film was an award winner of the American Film Festival.

MOTOR VEHICLE QUESTION BOX

QUESTION

I have replaced my windshield and the original current inspection sticker was destroyed during the replacement. Could I have another sticker mailed to me?

ANSWER

Sorry, it is unlawful to mail an inspection sticker. The sticker

must be affixed to the windshield at an Inspection Station. The owner of such a vehicle is requested to report to the end of any inspection station and a sticker will be affixed to the windshield after the examiner checks the new windshield and the registration certificate which indicates that the vehicle has been inspected and approved.

Holiday Deadline

Careful adherence to this newspaper's Friday deadline will be particularly important for material to be printed next week, the Thanksgiving issue. All organizational, social and other news items for the issue of Nov. 25 should be submitted by tomorrow.

NEIGHBORS WANT YOUR used items. Tell 'em what you have. Run a low-cost Classified. Call 686-7700.

CELEBRATION ATLANTIC

Thrift Centers

JUST 4 MORE DAYS!

HUNDREDS OF "SPECIAL BUYS"...while they last!



Enjoy OUR CONVENIENT LAY-A-WAY PLAN

LADIES' FUR TRIMMED COATS **1288** Comp. Val. 19.99

Scop buy! Glamorous curled and looped laminated box coats. Black dyed lamb wedding band collars. Detailed with 3-button close, T-flap, slit pockets, ascot tie. Interlined. Find cotton/mohair blends and reprocessed wools. Hemp, green, blue, brown or alabaster. Sizes 5 to 13.



LADIES' ORLON® KNIT FASHION DRESSES **599** Comp. Val. 8.98

Great values in smart fashions! Holiday finds in 1 and 2 pc. orlon acrylic-wool jersey blends. Bonded to retain their shapes. Contrasting smart rayon satin and knit crocheted neckline trims. Black, Royal Blue, Green, Red. Misses sizes 8 to 18.

LADIES' IMPORTED ACRYLIC BULKY CARDIGANS

497 Comp. Val. \$8

Marvelous buy! Imported, full fashioned, 100% acrylic bulky cardigans. Collar or collarless styles, plain or fancy cable stitch fronts, pearl or covered buttons. White, pink, blue, Sizes S, M, L.

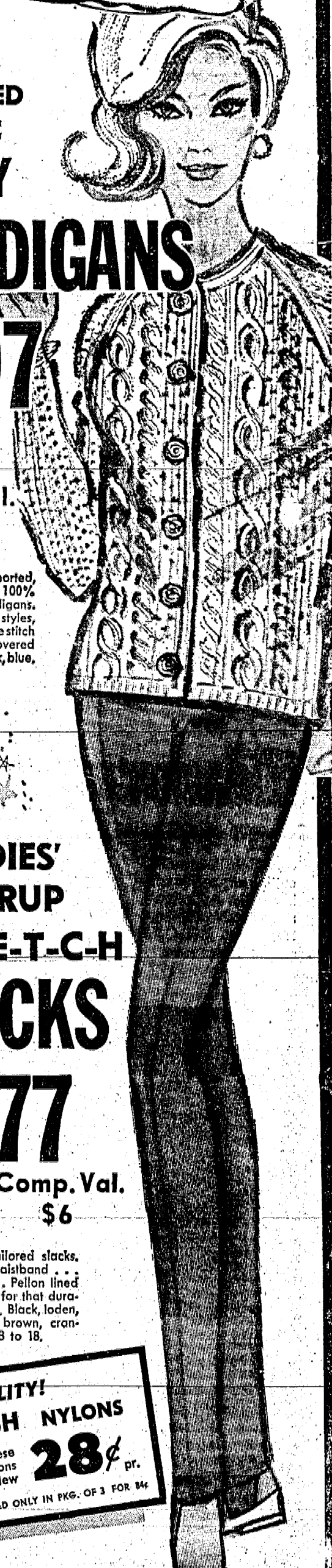

LADIES' STIRRUP S-T-R-E-T-C-H SLACKS

377 Comp. Val. \$6

Beautifully tailored slacks. Regulation waistband... side zipper... Pellon lined stirrup leg... for that durable neat look. Black, loden, royal, navy, brown, cranberry. Sizes 8 to 18.

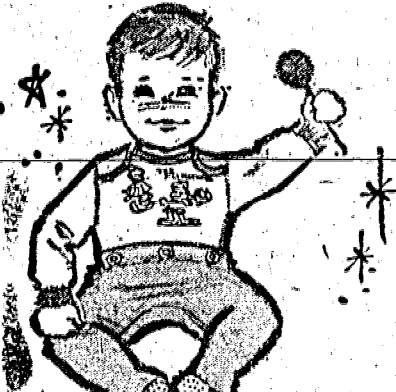

THE "FLINTSTONES" INFANTS' 2-PC. KNIT PAJAMAS **159**

Snap-on top has hug-tight knit cuffs and novelty "Flintstone" screen print. Pants have plastic, non-skid soles. Baby-soft, brushed cotton knit sleeper. In pastels. Washable. Sizes 1-4.



INFANTS' 3-PC. ORLON® SCARF-BONNET & MITTEN SET **199**

Perfect for gift giving! Soft orlon acrylic 3-pc. cuddly hand embroidered scarf, bonnet and mitten set. Toasty warm for cold days ahead. Gift boxed, complete. Washable. In pastels.



LADIES' 2-PC. FLANNELETTE PAJAMAS **149**

Warm cotton flannelette pajamas. Smart tailoring with peter pan double piped collar, or oriental mandarin-type collar. Full cut, washable. In assorted solids and prints. Sizes 32 to 40.

EVENING IN PARIS "DOUBLE TAKE" SET **84¢**

Consists of Evening in Paris Toilet Water and Talcum. 2.25 Value

WILLIAMS GIFT SET **99¢**

Includes Aqua Velva Lotion and "Leclric Shave" - regular or menthol. 1.58 Value

10 OZ. CONGESTAID ROOM VAPORIZER **117**

A "must" during the Winter cold season. 1.89 Value

HANKSCRAFT VAPORIZER **299**

1 Gal., all-night vaporizer in glass or plastic. Fantastic savings! 6.98 Value

CHRISTMAS CARDS BOX **48¢**

FIRST QUALITY! SEAMLESS MESH NYLONS **28¢** pr.

Terrific savings! Stock up on these 400-needle seamless mesh nylons... reinforced heel and toe. New fall tones, Sizes 8 1/2 to 11. SOLD ONLY IN PKG. OF 3 FOR 84¢

Roselle - Linden - Railway Vicinity

Qualified War Veterans

NO DOWN PAYMENT

1 & 2 Family Homes \$16,500 up

ALSO Will Custom Build On Your Property

Terms Available To All Qualified Buyers

Daniels Agency

913 E. St. George Ave., Roselle
CH 5-7344

Holiday Deadline

Careful adherence to this newspaper's Friday deadline will be particularly important for material to be printed next week, the Thanksgiving issue. All organizational, social and other news items for the issue of Nov. 25 should be submitted by tomorrow.

STOLEN CARS

Although more than 90 per cent of all automobiles stolen in the United States are recovered, according to the Insurance Information Institute, about 30 per cent of the recovered cars have been damaged or stripped of parts — many to the extent that they represent total losses.

HELP WANTED — MEN ROUTE SALESMEN \$125.

- Steady Work
- 5-Day Week
- Company Paid Benefits
- High Commission Rates
- Interviews Daily 4 p.m. to 7 p.m. (Except Thursday)

DUGAN BROS.

(HOME SERVICE DELIVERY)

121 E. FIRST AVE. ROSELLE

"An Equal Opportunity Employer"

DEATH NOTICES

ABRAMSON—Suddenly, on Nov. 8, 1965, Anna E. (Daughter) of 274 Phillips St., Union, N.J., beloved wife of Albert G. Abramson; devoted mother of Joseph and Thomas; sister of John and Thomas Dougherty; Mrs. John Sherry and Mrs. Genevieve Sherry. Funeral was conducted from "McCracken Funeral Home," 1500 Morris ave., Union, on Friday, Nov. 12, 1965, at 10:30 a.m. Interment in Holy Sepulchre Cemetery, Newark.

BARP—Friedrich S. (nee Backmeister), suddenly, on Sunday, Nov. 14, 1965, age 55 years, of 143 Burnett ave., Maplewood, beloved wife of Harold Barp; devoted mother of Thomas H. Barp, of Springfield, N.J.; daughter of Mrs. Magdalena Sackman; sister of Mrs. Joseph Barp, of Springfield, N.J. Funeral service at "Haberle & Barth Colonial Home," 1100 Pine ave., corner of York Hill rd., Union, Interment in Hollywood Memorial Park.

DAVIDSON—On Thursday, Nov. 11, 1965, William L., of 715 Greenwood st., Union, N.J., beloved husband of Margaret (Mazzarella); devoted father of William G. Davidson and Mrs. William Shone; also survived by 3 grandsons. The funeral service was held at the "McCracken Funeral Home," 1500 Morris ave., Union, on Friday, Nov. 12, 1965, at 10:30 a.m. Interment in Hollywood Memorial Park.

DES ROCHES—Juliette G. (nee Coulombe), age 52 years, on Thursday, Nov. 11, 1965, of 275 Hickory rd., Union, beloved wife of Paul R. Des Roches; devoted mother of Mrs. Andre Desrois and David Des Roches; sister of Mrs. Helen Moore, Peter Albert and Arthur Coulombe and Mrs. ...

Hollywood Florist
1682 SIUYVESANT AVE. UNION - IRVINGTON
We specialize in Funeral Design and Sympathy Arrangements for the bereaved family. Just phone MU 6-1838 or MU 7-1838

McCracken Funeral Home, 1500 Morris ave., Union, Interment in Holy Sepulchre Cemetery.

KING—On Friday, Nov. 12, 1965, age 61 years, of 242 Waverly ave., Irvington, beloved husband of Florence King; devoted father of Mrs. Marie Muthig and Mrs. Anna Lusinger; funeral from "Haberle & Barth Colonial Home," 1100 Pine ave., Union, thence to St. Paul the Apostle Church for a High Mass of Requiem. Interment in Holy Sepulchre Cemetery, Newark.

KING—On Friday, Nov. 12, 1965, age 61 years, of 242 Waverly ave., Irvington, beloved husband of Florence King; devoted father of Mrs. Marie Muthig and Mrs. Anna Lusinger; funeral from "Haberle & Barth Colonial Home," 1100 Pine ave., Union, thence to St. Paul the Apostle Church for a High Mass of Requiem. Interment in Holy Sepulchre Cemetery, Newark.

LEWIS—On Wednesday, Nov. 10, 1965, age 74 years, of 103 Birchhill pl., Irvington, beloved husband of Eleanor Kinnison Edwards; devoted father of Harry Edwards of Aberdeen, N. J. Funeral service at "Haberle & Barth Home for Funerals," 971 Clinton ave., Irvington, Interment in Clinton Cemetery.

LEWIS—On Wednesday, Nov. 10, 1965, age 74 years, of 103 Birchhill pl., Irvington, beloved husband of Eleanor Kinnison Edwards; devoted father of Harry Edwards of Aberdeen, N. J. Funeral service at "Haberle & Barth Home for Funerals," 971 Clinton ave., Irvington, Interment in Clinton Cemetery.

LEWIS—On Wednesday, Nov. 10, 1965, age 74 years, of 103 Birchhill pl., Irvington, beloved husband of Eleanor Kinnison Edwards; devoted father of Harry Edwards of Aberdeen, N. J. Funeral service at "Haberle & Barth Home for Funerals," 971 Clinton ave., Irvington, Interment in Clinton Cemetery.

LEWIS—On Wednesday, Nov. 10, 1965, age 74 years, of 103 Birchhill pl., Irvington, beloved husband of Eleanor Kinnison Edwards; devoted father of Harry Edwards of Aberdeen, N. J. Funeral service at "Haberle & Barth Home for Funerals," 971 Clinton ave., Irvington, Interment in Clinton Cemetery.

Public Notices

NOTICE OF SETTLEMENT

Notice is hereby given that the account of the subscribers, Assignees for the benefit of creditors of ALBEN JEWELERS, will be audited and stated by the Surrogate and reported for settlement to the Essex County Court, Probate Division, on Tuesday, the 7th day of DECEMBER 1965.

ALBEN JEWELERS
114 East Jersey Street
Elizabeth, N. J. 07201

DAVID E. FRIEDMAN
1180 Raymond Boulevard
Newark, N. J. 07102

Dated: October 28, 1965
Irv. Herald—Nov. 4, 11, 18, 25, Dec. 2, 1965.

Last 3 Days!

S. Marsh & Sons

SAVINGS OPPORTUNITY

Fall Sterling SALE

HEIRLOOM* STERLING

BIG SAVINGS on 9 Lovely Patterns

Including New First Frost*

EXTRA SAVINGS on each place setting

Best Christmas ever to give or get

REMINGTON® SHAVERS

cord/cordless REMINGTON® LEKTRONIC V SHAVERS

World's first shaving system. Works with or without a cord. Detachable Power Console. Dial any AC voltage anywhere. Memory Light. New reciprocal cutter action means less vibration. Three, not just two, thinner shaving heads for the closest shaves ever. Sideburn trimmer. Tougher-than-metal ARMOR/SHIELD construction. Complete travel case.

Low Priced!

powerful REMINGTON® 66 SHAVERS

Powerful AC-DC motor. Runs smoother, quieter. 3, not 2, thinner shaving heads for closest shaves ever. 348 cutting edges. 756 whisker slots. Adjustable roller combs. Sideburn trimmer. ON-OFF switch. Travel case.

Low Priced!

cordless REMINGTON® LEKTRONIC IV SHAVERS

Works on rechargeable energy cells. Runs quieter with a difference in smoothness. Three, not two, shaving heads made thinner for closest shaves, with 348 cutting edges. ARMOR/SHIELD housing and head case. Adjustable roller combs. Sideburn trimmer. AC. Carrying case.

Low Priced!

gentle LADY REMINGTON® BEAUTY SHAVERS

Wedgwood styled. Featherlight and feminine. Adjustable roller combs for gentle underarm grooming, safe leg shaving. ON-OFF switch. Choice of colors: Wedgwood Blue, Antique Gold or Venetian Rose. Matching case.

Low Priced!

The best REMINGTON Shavers ever made—now at

JAY'S GIFT SHOP

1049 Springfield Ave., Irvington Center

LEKTRONIC and ARMOR/SHIELD: Trademarks of Sanyo Rand Corporation

Public Notices

NOTICE TO CREDITORS

Estate of IRVING BOOKSTABER, Deceased

Pursuant to the order of MARY C. KANANE, Surrogate of the County of Union, made on the twenty-ninth day of October A.D. 1965, upon the application of the undersigned, as Executors of the estate of said deceased, notice is hereby given to the creditors of said deceased to exhibit to the subscribers under oath or affirmation their claims and demands against the estate of said deceased within six months from the date of said order, or they will be forever barred from prosecuting or recovering the same against the subscribers.

IRVING BOOKSTABER and HENRY G. BOOKSTABER
Executors

CAREY & JARDINE, Attorneys
11 Commerce St.
Newark, N. J.
Union Leader—Nov. 4, 11, 18, 25, 1965 (C o w 4 w Fees \$21.12)

NOTICE TO CREDITORS

Estate of LORIMER PHAIRE, also known as LORIMER M. PHAIRE, Deceased

Pursuant to the order of MARY C. KANANE, Surrogate of the County of Union, made on the twenty-ninth day of October A.D. 1965, upon the application of the undersigned, as Administrator of the estate of said deceased, notice is hereby given to the creditors of said deceased to exhibit to the subscriber under oath or affirmation their claims and demands against the estate of said deceased within six months from the date of said order, or they will be forever barred from prosecuting or recovering the same against the subscriber.

HERBERT R. CAIN, JR.
Administrator

LOUIS E. BAUMBERG, Attorney
155 Newkirk St.
Journal Square, N. J.
Union Leader—Nov. 4, 11, 18, 25, 1965 (C o w 4 w Fees \$21.12)

MOVING? Find a reputable Mover in the Want Ad Section.

Public Notices

NOTICE OF SETTLEMENT

Notice is hereby given that the account of the subscribers, Assignees for the benefit of creditors of ALBEN JEWELERS, will be audited and stated by the Surrogate and reported for settlement to the Essex County Court, Probate Division, on Tuesday, the 11th day of JANUARY next.

HARVEY SCHWARTZBERG
1143 East Jersey Street
Elizabeth, N. J. 07201

DAVID E. FRIEDMAN
1180 Raymond Boulevard
Newark, N. J. 07102

Dated: October 28, Nov. 4-11-18-25, 1965

TOWNSHIP OF UNION PUBLIC NOTICE

SEALED PROPOSALS will be received by the Township Committee of the Township of Union in the County of Union at a public meeting to be held at the Municipal Building, Princeton Park, Union, N. J., on Tuesday, December 14, 1965 at 8:00 P. M. for furnishing Fuel Oil during the year ending December 31, 1966 to be delivered to the several municipal departments as set forth in the specification.

Copies of the specifications and bid forms may be obtained from the office of the Township Clerk, Municipal Building, Princeton Park, Union, N. J. This must be properly sealed, endorsed, and presented at the said meeting. The successful bidder will be required to furnish a proper surety bond conditioned on the faithful performance of the contract, and be prepared to begin and continue deliveries upon twenty-four hours notice.

The Township Committee reserves the right to reject any or all bids at its discretion.

By order of the Township Committee,
MARY E. MILLER
Township Clerk
Union Leader—Nov. 18, 1965. (Fee: \$7.04)

OUR DEADLINE

... is noon Friday for organization, club, social, church news.

What's new in tiger country? What did you have in mind?

This is our luxury tiger.

This is our economy tig

There are 38 more tigers in between—all Wide-Tracks, all Pontiacs/66.

Do you want a no-apologies luxury car? A 360-hp sports car with a back seat? A long-wheelbase family car that doesn't cost an arm and a leg? A sleek town car? An economy car with a 6 you'll swear is an 8 until you count cylinders? Come to tiger country. You name it, we've got it. As usual.

Special safety note: All 1966 Pontiacs include front and rear seat belts, dual-speed windshield wipers, windshield washers, outside rear view mirror, padded dash and sun visors, and backup lights for better visibility when backing up at night. Be sure to use them.

EVERYTHING'S NEW IN TIGER COUNTRY. YOUR PONTIAC DEALERS—A GOOD PLACE TO BUY USED CARS, TOO.

DRIVE SAFELY

READ THIS AD AND SAVE

\$300.00! \$800.00! \$1200.00!

ON '65 BUICK LEFTOVERS

*We Promise You The WIDEST SELECTION Of NEW 1965 & 1966 BUICKS . . .
& USED CARS AT PRICES THAT STAGGER THE IMAGINATION*

**WE CHALLENGE ANYONE, ANYWHERE
TO BEAT OUR VALUES ON**

- ★ **NEW 1966 BUICKS**
SPECIALS • LE SABRES • WILDCATS • ELECTRAS • RIVIERAS
- ★ **NEW & LOW MILEAGE 1965 BUICKS**
COMPANY DEMONSTRATORS AT DRASTIC DISCOUNTS
- ★ **1965 OPEL KADETT'S DISCOUNT CLEARANCE**
BACKED BY 24,000-MILE / 24-MONTH GUARANTEE
- ★ **QUALITY ONE-OWNER USED CARS**
ALL PRICED FAR BELOW TRUE MARKET VALUE

FOR BEST • TERMS • PRICE • SERVICE — See

Gaylin Buick
One Of America's Largest Buick Dealers

2140 MORRIS AVE., UNION

Open Till 9 P.M. Daily • Wed. & Sat. Till 6 • MU 8-9100

Entertainment News

• MOVIES • RESTAURANTS and other amusements

Metropolitan Opera Soprano Soloi Performs At Anniversary Concert

Zinka Milanov, famed dramatic soprano of the Metropolitan Opera, will be guest soloist with the Saenger-Chor, German-American chorus formed in Newark 40 years ago, in its anniversary concert at the Mosque Theatre's Symphony Hall, Saturday at 8:30 p.m. Milanov has sung over 1,070 performances in her three-decade career, according to New York Metropolitan Opera tabulations. This includes 422 per-

formances with the Metropolitan Opera company and four opening night recitals. Aida, Cavalleria Rusticana and Il Trovatore head her Metropolitan performances. She began her career in Zagreb, Austria. The soprano will sing *Lieder* of Jüngst, Bullard and Schubert in the Symphony Hall concert. Other works by Strauss, Zöll, Mueller and Kempter, plus Deep River will be sung by the chorus under Waldemar Link's direction.

Castle Theatre
Irvington Center
ES 5-9860

NOW PLAYING

"The Sandpiper"
Elizabeth TAYLOR Richard BURTON

— ALSO —
Leslie Caron in "LILI"

SAT. - SUN. - MAT. ONLY

"Rumpelstiltskin"
STARTS WED., NOV. 24
"The Pawnbroker"
A Shocker
— ALSO —
"CHAGALL"

Taylor-Burton Film Screened At Castle

Elizabeth Taylor and Richard Burton are currently on screen in "The Sandpiper," at the Castle Theater in Irvington Center. The accompanying feature is the award-winning "Lili," starring Leslie Caron and Mel Ferrer. For the youngsters, on Saturday and Sunday matinees only, the Castle is offering "Rumpelstiltskin."

"The Pawnbroker," raw film drama, recipient of many awards, with Rod Steiger and Geraldine Fitzgerald in leading roles, opens an exclusive engagement Wednesday. On the same bill will be "Chagall," in color, with Vincent Price serving as the movie's narrator.

THEATER PARTY SLATED BY GROUP TO AID CHILDREN

The New Jersey Association for Brain Injured Children will hold a theater party at the Paper Mill Playhouse, Millburn, Dec. 19 at 7:30 p. m., under the chairmanship of Mrs. Milton Stein of West Orange. The show will be "Guys and Dolls."

Proceeds from the event will be used to meet operating expenses and the cost of many activities such as summer camp, Saturday clubs and programs for teacher-parent education and to support research on the child with learning disabilities. Tickets may be obtained by contacting Mrs. Stein at 1 Cullen dr., West Orange, or by calling 731-4749.

Academy Announces Application Deadline

Deadline for application for admission to the U. S. Coast Guard Academy, New London, Conn., is Saturday, Dec. 4, it was announced this week by a Coast Guard spokesman. The application deadline coincides with the December College Entrance Examination Board tests which will be used in the competition. These examinations will be given at more than 3,000 test centers. An applicant must be an unmarred high school senior or graduate who has reached his 17th, but not his 22nd birthday by July 1, 1966, and must be in excellent physical condition. Applicants still in high school must graduate and earn 15 units by June 30, 1966, including: three in English, two in algebra and one in plane geometry.

CHICAGO FIRE
The great Chicago fire, which occurred Oct. 8-10, 1871, destroyed 17,430 buildings and did an estimated \$175 million in damage, according to the Insurance Information Institute.



STATION BREAKS

By MILT HAMMER

TURNABLE TREATS (ear appealing) — "My Love, Forgive Me" by Ray Anthony, his trumpet, and his Orchestra. Here's an LP album full of great favorites with the warm touch of romance: "My Love, Forgive Me" (Amerc Susami), "Carnival of Venice," "La Paloma," "Rim-pianto" (Toselli's Serenade), "O'Marenarillo," "O Maria,"

Public Notices

TOWNSHIP OF UNION PUBLIC NOTICE

Notice is hereby given that sealed bids will be received by the Township Committee for maintenance and repair materials in the Township of Union in the County of Union with an estimated amount of 6,000 Tons Broken Stone, and crushed and fine sand, to be used in the Municipal Building, Forberger Park, Union, New Jersey, on December 14, 1965 at 6:00 P.M. Bids must be made on standard proposal forms in the manner designated therein and required by the specifications, must be enclosed in sealed envelopes bearing the name and address of the bidder and name of road on outside, addressed to the Township Committee, Municipal Building, Forberger Park, Union County, N. J., and must be accompanied by a certified check for the amount bid, provided said check need not be more than \$20,000.00 or not less than \$500.00, and be delivered at the place and on the hour named above. The standard proposal form is attached to the supplementary specifications, copies of which will be furnished on application to the Superintendent, Department of Streets and Highways.

The successful bidder will be required to enter into a contract agreeing to conform to the regulations and conditions of Chapter 150, Laws of 1963, known as the NEW JERSEY PRIVILEGING WAGE ACT, and the regulations of the New Jersey State Commissioner of Labor and Industry. The successful bidder will be required to pay not less than the prevailing wage rates listed and made part of this Proposal and contract.

By order of the Township Committee,
MARY E. MILLER
Township Clerk
Union Leader—Nov. 18, 1965. (Per: \$13.64)

NOTICE TO CREDITORS
Estate of ELSIE ELIZABETH HOFFMAN also known as ELSIE E. HOFFMAN, Deceased
KANE, Surrogate of the County of Union, made on the twelfth day of November A. D. 1965, upon application of the undersigned, as Executor of the estate of said deceased, notice is hereby given to the creditors of said deceased to exhibit to the subscriber under oath or affirmation their claims and demands against the estate of said deceased within six months from the date of said order, or they will be forever barred from prosecuting or recovering the same against the subscriber.

Abraham H. Sles, Attorney
1021 Blyvesant Ave.
Union, N. J.
Union Leader—Nov. 18, 25, Dec. 2, 9, 1965. (o a w 4 Fes \$21.12)

"Sabor Ami" (Be True To Me), "Arrivederci, Roma," "Villa Capri," "Amore Mio," "O Sole Mio" and "Santa Lucia" (CAPITOL ST-2150) . . . Also on the CAPITOL label, "The Last Dance . . . For Lovers Only," by Jackie Gleason. As usual, Jackie scores another musical bulls-eye with this lush album of 12 melodies for late evening listening and dancing. The lineup includes: "Hello, Dolly," "On The Street Where You Live," "Who Can I Turn To?" "Everybody Loves Somebody," "I Wish You Love," "Be My Love" and "Softly As I Leave You." (SW-2144) . . .

"Fantasy In Orbit," on the PHILIPS label (PHM 200-189), is an extremely unique listening experience. The music composed for this LP is the creation of Tom Dissevelt, a Dutchman who is an expert in the field of realization of electronic music. What you hear in this Album is the electronic music impressions based on the check points of the astronauts. Each band depicts a different mood in delicate musical tones. The music is not by any means grotesque or supernatural, but conversely very melodic and pleasant to the ear. This one must be heard to be appreciated . . .

In the midst of the current protest song movement, ABC-Paramount has released an anti-protest single by country and western star Elton Britt. "There's a Star Spangled Banner Waving Somewhere" is the song — the hit of years back, but in the light of current history, the patriotic lyrics assume a significantly new and timely meaning.

Rutger's Shaw Play Is "Major Barbara"

The first major production this year of the Queen's Theatre Guild undergraduate drama group at Rutgers, is Major Barbara by George Bernard Shaw.

According to a Rutgers spokesman, tickets for performances tomorrow, Saturday and Sunday may be reserved by calling the Little Theatre at Douglas College. The lead role of Major Barbara, a Salvation Army worker, is played by Audrey Koran of Garfield. The role of millionaire munitions tycoon Andrew Undershaft, who undermines his daughter's faith, is played by Richard Fire of Fair Lawn. Other major roles are played by Karen Keller of Edison, who portrays Lady Britomart; Ruth Vaicunas of 550 E. Second ave., Roselle, who has the role of Sarah Undershaft and Steven Heinsdorf of Metuchen who plays Adolphus Cusins. Erik Walt, assistant professor of speech and dramatic art at

the women's college of the state university, is directing Major Barbara.

Original Stars Repeat 'Guys' At Paper Mill

Vivian Blaine and Sam Levene are set to repeat their original Broadway roles in the 15th Anniversary Production of the musical "Guys & Dolls," opening at the Paper Mill Playhouse in Millburn Tuesday evening. It will run until Dec. 19.

Other members of the original New York production have come together for this anniversary tribute to Damon Runyon, Frank Loesser and Abe Burrows. They are: Norwood Smith, B. S. Pully, Tom Pedi, Al Nesor, Christine Matthews and Jeanne Schlegel.

Holiday Deadline

Careful adherence to this newspaper's Friday deadline will be particularly important for material to be printed next week, the Thanksgiving issue. All organizational, social and other news items for the issue of Nov. 25 should be submitted by tomorrow.

Meadowbrook
DINNER THEATER

NOW PLAYING
THRU
NOV. 28th
*GARDNER
*MCKAY
*Bells are Ringing

THANKSGIVING DAY Performance at 4 p.m. . . DINNER BEFORE or AFTER THE SHOW . . . FROM \$7.75 (ALL-TAX INCLUDED, where applicable)

SHOW AND DANCING ONLY \$3 (Sat. Dinner, Show & DANCING FROM \$6.75 (SAT. \$8.95) (ALL TAX INCLUDED, where applicable)

EXTRA!
THE "BIG BAND SOUND" IS BACK AT THE MEADOWBROOK! DANCE NIGHTLY TO THE MODERN BEAT OF JOE DEE AND HIS AUGMENTED "HOT TUNES" ORCHESTRA.

CALL FOR SPECIAL GROUP RATES
MAKE YOUR RESERVATIONS NOW!
PHONE CLIFFORD 6-1455

Michael Caine Stars On Ormoy

It was fear of poverty that drove Michael Caine to acting. "And it was an act of blind faith on my mother's part," relates the star of "The Ipcress File," spy-thriller which is currently in its second week at the Ormoy Theater, East Orange. Caine's mother sacrificed her life savings of 300 pounds—representing a lifetime of cleaning office floors—to keep her son alive while he pursued a career in television in London. Caine was born in the rugged quarter of London, the Elephant and the Castle, and his father was a Billingsgate Fish Market porter. With 200 TV appearances under his belt, Caine was cast in the film, "Zulu," and from there in the starring role of "The Ipcress File."

PLANNED-EFFICIENT CATERING
WHATEVER THE OCCASION
call MU 7-0151

four Seasons
HOSPITALITY CENTER

WEST CHESTNUT AT ROUTE 22, UNION, N.J.

POOL TABLES
ALL SIZES
From factory to you
New & reconditioned, also
Coin Operated Tables & Supplies
SPECIAL CUSTOM MADE
4'x9' WITH
11/16 INCH SLATE . . . \$895

Complete
Manhattan Bowling Balls
G. Corrales & Sons Inc.
349 West Side Ave. (opp Grant Ave.)
Jersey City, N. J. 493-1808

NOW OPEN!
UNION COUNTY'S NEWEST MOTOR LODGE
Morris Ave. at Orchard
Elizabeth
Reservations 289-8585
Complimentary Continental Breakfast

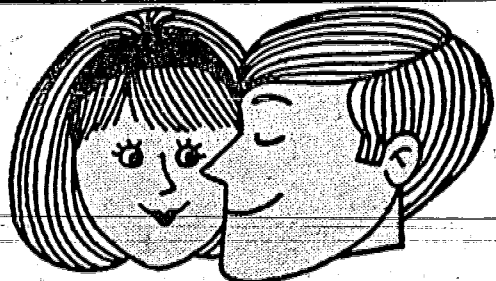

THE GREATEST REMINGTON® SHAVERS EVER!

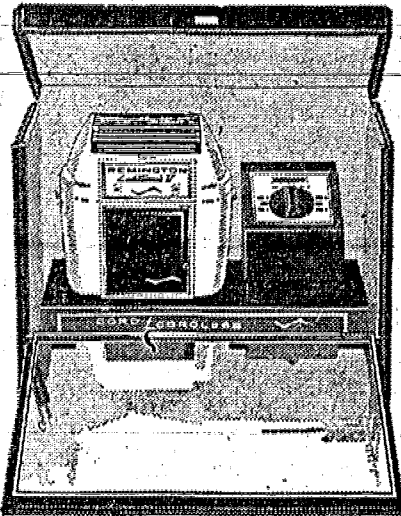

WORLD'S FIRST SHAVING SYSTEM! REMINGTON® LEKTRONIC V

CORD/CORDLESS SHAVERS
Works on built-in rechargeable energy cells. Works with a cord, too. New detachable Power Console. Lets you dial any voltage—anywhere. Memory Light signals when power is on. Runs quieter, glides smoother. 3, not 2, thinner shaving heads for the closest shaves. Adjustable roller combs. Trims sideburns. Rugged ARMOR/SHIELD construction. Travel case.

GET OUR LOW PRICE!

GLIDES SMOOTHER FOR MORE COMFORT

REMINGTON® 66

CORD-POWERED SHAVERS
New quietness you can hear and feel. Powerful AC-DC motor shaves faster, smoother. 3 big shaving heads made thinner for the closest shaves ever. 348 cutting edges, 786 whisker-guiding slots. Adjustable roller combs. Sideburn trimmer. ON-OFF switch. Travel case.

LOW PRICED!

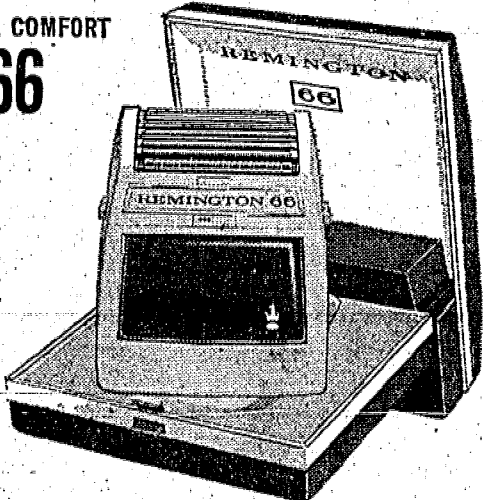

ADJUSTABLE, LIGHTWEIGHT Lady Remington

GENTLE BEAUTY SHAVERS
Wedgwood-styled, petite and feminine. Exclusive, adjustable roller combs raise for gentle underarm grooming, lower for safe, smooth leg shaving. ON-OFF switch. Choice of fashion colors: Wedgwood Blue, Antique Gold or Venetian Rose. Matching case.

GET OUR LOW PRICE!

COLONIAL PHARMACY
1448 MORRIS AVE., Cor. Midland Blvd., UNION
MU 7-3100

LEKTRONIC and ARMOR/SHIELD: Trademarks of Sproy Rand Corporation

MILBURN
MILLBURN DREXEL 6-0800

Matinee Daily at Millburn
Now Playing thru Tuesday
Richard Widmark Sidney Poitier

"THE BEDFORD INCIDENT"
Martin Balsam
Dick Bogarde Sylvia Kosina

"Agent 8 3/4"
In Color
Sat. Mat. Big Kiddie Show
Cartoons
"THE BEDFORD INCIDENT"

General Cinema Theatre
UNION ROUTE DRIVE-IN 22

Tonight thru Tues.
MAXIMILIAN SCHELL
Samantha Eggar
"RETURN FROM THE ASHES"
— plus —
"GLORY GUYS"
FREE IN CAR HEATERS

UNION ROUTE DRIVE-IN 22

Now thru Tues.
John Wayne
"SONS OF KATIE ELDER"
Joan Crawford
"I SAW WHAT YOU DID"
Sat. Mat. Children Show
"Jason and the Argonauts"
"DONDI"

UNION ROUTE DRIVE-IN 22

Wed. - Thurs.
IM WEISSEN ROESSEL
Peter Alexander
Three German Travologues

AMBOYS DRIVE-IN THEATRE PARKWAY 3-400

NOW THRU TUESDAY
the water warm . . .
the music soft . . .
the champagne chilled . . .
and then the . . .

NIGHTMARE BEGAN!!!
"RETURN FROM THE ASHES"
Maximilian Schell
Samantha Eggar
— and —
Tom Tryon Harve Presnell
"THE GLORY GUYS"

AMBOYS DRIVE-IN THEATRE PARKWAY 3-400

FREE ELECTRIC IN HEATERS • CHILDREN 75¢ FREE

Favorite Places for DINING

BLUE DOLPHIN SEAFOOD RESTAURANT
327 Chestnut St., Union
at 5 Points
Free Parking • MU 7-0774

BLUE SHUTTER INN
2660 Morris Ave., Union
MU 8-6150
Cocktail Lounge Open Daily

BRASS HORN
Restaurant & Cocktail Lounge
Cor. Cherry & W. Grand Sts., Eliz.
Ample Parking on Premises
Elizabeth 4-8767

CHANCELLOR DELICATESSEN
AND RESTAURANT
378 Chancellor Ave., Newark
WA 9-9872 — Open 'til 1 a.m.

ALEX ENG ORIENTAL RESTAURANT
Academy & Irvington Aves.
So. Orange — SO 2-5126

EXECUTIVE LUNCHEON CLUB
West Chestnut at Route 22
Union, N. J.

GEIGER'S COLONIAL RESTAURANT
Springfield Ave., Westfield
(Opposite Echo Lake Park)
AD 3-2260

KLESS' RESTAURANT • DINER
At Elmwood & Springfield Aves.
Irvington

OLDE COLONIAL INN
1074 Broad St., Newark, N. J.
MA 2-2076
V 3/17/66

OLD EVERGREEN LODGE
Evergreen Ave., Springfield
DR 6-0489 DR 9-9830
James Brescia, Manager

CATERING TO FAMILIES
with Quality Fresh Seafood at moderate prices.

COMPLETE DINNERS
All Fresh Water Fish in Season. Clams any style, African Lobster Tail, Broiled Trout, Jumbo Fried Shrimp.

SERVED DAILY & SUNDAY
11 a.m. to 10 p.m.

CATERING
One of N. J.'s largest and finest facilities for Banquets - Weddings, etc. Dinners - Cocktail Parties (3 Rooms Available)

LUNCHEON & DINNER DAILY
Expertly prepared from the finest foods . . . deftly served in a gracious atmosphere . . . from 11:30 a.m. to 1:15 a.m. Sun. thru Thurs. — Fri. & Sat. to 2:15 a.m. MUSIC at the Hammond Organ NIGHTLY. Banquet Rooms Available for all Occasions

RESTAURANT CATERING
Specializing in Condolence Trays and Cold Cut Platters Sloppy Joe Sandwiches for all Occasions Hot and Cold Hors D'Oeuvres Wines, Liquors and Beer

"ULTIMATE IN CHINESE CUISINE"
We Serve Luncheon and Dinner Catering in your home or on our premises for every occasion
Member Diners Club L/T/F

Members and their guests
Monday thru Friday
12:00 - 2:00 p.m.
Golden Branch Room at
Four Seasons T/F

OUR HOMEMADE PIES ARE A DELIGHT TO EAT
OPEN 7 DAYS
11:30 A.M. to 9 P.M.
Parking on Premises

Our 38th Year — "We Must Be Doing Something Right"
Good Food and a Friendly Atmosphere is Our Business
Open 24 Hours Every Day of the Week • Ample Parking Facilities •

ITALIAN CUISINE
The Finest Food Obtainable Anywhere
Exclusive Restaurant
At Regular Prices
Specializing in serving large groups
Full Course Dinners - Buffets
Complete Party Planning Service

PICNIC GROVE
HALL RENTALS — DINNER PARTIES
MODERN & SQUARE DANCING
EVERY SATURDAY NIGHT

OLYMPIC RESTAURANT
877 Springfield Ave., Irvington
ESsex 2-9647 — ESsex 4-7699
CATERING

THE RAVEN'S NEST
COCKTAIL LOUNGE & RESTAURANT
(Entrance through Union Motor Lodge)
Route 22, Union
1 Mile West of Flagship

SATELLITE DINER
Route 22, Eastbound
Mountainside
AD 2-9711

TALLYHO
COCKTAIL LOUNGE & RESTAURANT
(Formerly — Coach & Horses)
943 MAGIE AVE., UNION, N. J.
Elizabeth 2-6251
John W. Young

TOWNLEY'S
580 North Ave., Union
EL 2-9092
Parking on Premises

TRETOLA'S
At Five Points, Union, N. J.
MU 7-0707

WALTON'S UNION TAP ROOM
1697 MORRIS AVENUE
(Across from Town Hall)
UNION, N. J. — MU 8-9898

Country Dining

PED-E-FLOUS
Mountain Blvd., Watchung, N. J.
PL 5-0111
Since 1888

THE WISHING WELL
Route 206
Flanders, New Jersey
For Reservations Call JU 4-8347

DANCING
Friday, Saturday and Sunday Evenings
9:00 p.m. on
Luncheon and Dinner Served Daily
Sunday Dinners Served 12 - 9:30
Banquet Facilities for any Occasion
G 11/23

Come and Enjoy the Ultimate in EUROPEAN CONTINENTAL CUISINE by Our World Famous CHEF ROGER MINNE
Breakfast • Businessman's Lunch & Dinner
COCKTAIL & WINE MENU
American Express • Diners Club
Carte Blanche, honored here!

COMPLETE FAMILY DINNERS SERVED DAILY
• BREAKFAST - LUNCHEON • DINNERS
• Open 7 days
• 24 hours a day
V T/F

BUSINESS MENS LUNCHEONS AND DINNERS SERVED DAILY
(Facilities for Meetings and Parties)
ORGAN MUSIC NIGHTLY
G 11/23

It's Always Good Taste and Fun To Eat at Townley's
Prime Ribs of Beef (The Vary Best)
All Baking Done on Premises
Special Banquet Facilities From 10 to 100 People
Open Daily 12 Noon to 1 A.M.
G 11/23

FOR OVER 30 YEARS . . .
A family place for Continental and American food
LA CARTE MENU:
Entrees including potato and vegetables, \$1.50-\$4.75 — Also children's menu.
Bar, Lounge, Private Parties Open 12-10:30 p.m. Sat. 'til 11 Midnight.

We are now located at our New Address
WALTON'S UNIQUE ATMOSPHERE AND HOSPITALITY PREVAILS
We Feature . . .
SUPERB SANDWICHES
AND LUNCHEON SPECIALS
C/T/F

Country Dining

European - American Cuisine
Lunch 12-3 Dinner 5-10
Saturday, Dinner only
Dinner Dancing Fri., Sat. & Sun.
Music in the Glen Miller Style
Piano Mood Music Nightly
Banquets, Weddings & Parties
V 11/21

Out for a Sunday Ride? Stop at THE WISHING WELL
Old-fashioned delicious home style dinners
All You Can Eat
Served in a Family Atmosphere
REASONABLY PRICED
S 12/F

PETER PAN PLAYHOUSE

Nursery In Union To Turn Cooperative On Dec. 1

The Peter Pan Playhouse nursery school at Battle Hill Community Church in Union, will become a cooperative nursery school as of December 1, it was announced this week.

The Playhouse is a non-sectarian, non-profit nursery school and will be operated as a service to residents of this area, according to its director, Mrs. Alan B. Handler. "The school will offer mothers an opportunity to have their children participate in a low cost program in exchange for their help during these sessions. Mothers will serve their turns on a rotating basis," she said.

"Cooperative nursery schools offer the children a chance to make easy transitions from home to school with their mothers and other mothers providing a warm and comfortable atmosphere in which to adjust."

"The program will be designed to encourage physical, emotional and social growth within a framework of planned and spontaneous activities," Mrs. Handler said. Mrs. Handler said there will be afternoon and morning sessions, the afternoon sessions for older four and five-year-olds only. The morning sessions are for three and younger four-year-olds. The hours will be from 9-11:30 a.m. and 12:30-3 p.m. Applicants will be accepted on a first come basis.

Mrs. Handler said the cost of tuition is expected to be \$22 a month for a three-day a week session, and \$16 per month for two sessions each week. Further information may be had by calling Mrs. Handler at MU 8-1896 any evening or by visiting the school any morning between now and Nov. 30.

NEW & USED Automobile Dealers' Guide

Maxon Pontiac, Inc.
Authorized Pontiac
Sales • Service • Parts
Complete Auto-Repair
1477 N. Broad St., Hillside
WA 3-6900

BROWN FORD, Inc.
UNION'S NEWEST FORD & FALCON DEALER for

A-T USED CARS
One-Year Warranty
2037 Morris Avenue, Union
Open Even. 'til 9 MU 6-0040

L&S CHEVROLET
Authorized CHEVY-CORVAIR CHEVROLET TRUCKS
Sales & Service - Parts - Repairs
Our Large Volume Enables Us To Have BIG BARGAINS FOR YOU!
Cor. Morris & Commerce, Union
MU 6-2800

BETZ Union Motors
AUTHORIZED DODGE - DART Sales & Service (GUARANTEED USED CARS)
1604 Stuyvesant Ave., Union
MU 6-4114

OLDSMOBILE
OLDEST & LARGEST • EXCLUSIVE OLDS DEALER IN UNION COUNTY
ELIZABETH Motors, Inc.
"VALUE RATED USED CARS"
582 Morris Ave., Elizabeth
EL 4-7050

Rambler by Richards
Union County's Oldest Rambler Dealer
Selected Used Cars Guaranteed Sales • Service
At 593 CHESTNUT ST. UNION, N.J. MU 6-6566

Further information may be had by calling Mrs. Handler at MU 8-1896 any evening or by visiting the school any morning between now and Nov. 30.

Further information may be had by calling Mrs. Handler at MU 8-1896 any evening or by visiting the school any morning between now and Nov. 30.

Further information may be had by calling Mrs. Handler at MU 8-1896 any evening or by visiting the school any morning between now and Nov. 30.

Lehigh U. Alumni To Kick-Off Drive

Lehigh University alumni in the Union county area will be asked to aid in the final year phases of the school's \$22,000,000 Centennial Fund campaign according to area chairman

Charles E. Paulos, Jr. of Elizabeth. Working in the county along with Paulos will be vice-chairmen William T. Seitz of Rahway, Andrew C. Johnson of Westfield, Richard W. Byers of Cranford, Kenneth D. Hynders of Springfield and Ernest J. Gonszlik of Fanwood.

A series of six meetings in the northern New Jersey area between Nov. 15 and Nov. 23

will kick off the final year drive. This announcement was made by M. J. Rathbone, Lehigh alumnus who is national chairman of the effort.

The kick-off meeting will be as follows: today, at 6:30 p.m. in the Brunswick Inn, Rt. 18 and Schoolhouse Lane with Dr. Neville speaking and Tuesday, at 6:30 p.m. in the Upper Montclair Country Club with Dr. Lewis speaking.

Two Guys

Extra Big Savings

PLUS YOUR MOST VALUABLE TRADING STAMPS FREE...

TODAY thru SAT.

WE CARRY ONLY U.S. GOVT GRADED CHOICE BEEF

COUPON

EXTRA 100 FREE TWO GUYS TRADING STAMPS

WITH THIS COUPON & A PURCHASE OF A SWIFT'S PREMIUM BUTTERBALL TURKEY (Priced Slightly Higher) ANY SIZE DESIRED

One coupon per family. Good thru Sat., Nov. 20, 1965.

MEAT DEPT.



29^c

lb.

TURKEYS

POPULAR BRANDS FANCY YOUNG

READY TO COOK 18 lbs. & up

BONELESS STEAK SALE!

LONDON BROIL

TENDER CUBE

SWISS (BOTTOM)

BONELESS SHOULDER

TENDER CHICKEN

BONELESS-TOP BOTTOM-CROSSRIB

ROUND ROAST

NO FAT ADDED

79^c lb.

USDA CHOICE—TOP SIRLOIN OR **89^c** lb. **RUMP ROAST BONELESS**

USDA CHOICE—CALIF. STYLE **59^c** lb. **POT ROAST CHUCK**

MILK FED VEAL SALE!

LEGS 49^c lb.

RUMPS 55^c lb.

VEAL CHOPS

SHOULDER **58^c** lb. RIB **78^c** lb. LOIN **88^c** lb.

USDA CHOICE YOUR CHOICE 98^c lb.

PRODUCE DEPT.

FRESH CHICKEN BREAST or LEG QUARTERS 39^c lb.

FRESH ROASTERS 3 1/2-LB. AVERAGE 39^c lb.

LEGS REG. STYLE 49^c lb. **BREAST REG. STYLE 59^c** lb.

GROUND BEEF FRESH ALL BEEF 45^c lb.

GROUND CHUCK LEAN 65^c lb.

GROUND ROUND EXTRA LEAN 85^c lb.

AMERICAN KOSHER MIDGET BOLOGNA or SALAMI, GRIDDLE FRANKS, SPECIAL FRANKS YOUR CHOICE 69^c lb.

FRESHLY SLICED BOILED HAM 98^c lb.

CARLOAD CITRUS SALE!

FLORIDA JUICE **ORANGES 36 for \$1**

OR SEEDLESS **GRAPEFRUIT 15 FOR \$1**

SHOULDER LAMB CHOPS 79^c lb.

HIP CUTS PORK CHOPS 59^c lb.

COUNTRY STYLE SPARERIBS 55^c lb.

SWIFTS PREMIUM FRANKS ALL MEAT 59^c lb.

DAIRY DEPT.

IDAHO BAKING POTATOES 5 lb. 39^c

U.S. #1 GLOBE ONIONS 3 lb. 19^c

RED DELICIOUS APPLES U.S. FANCY 3 lb. 39^c

RED EMPEROR GRAPES 2 lb. 29^c

NEW GREEN CABBAGE lb. 6^c

FRESH TENDER CARROTS lb. 10^c

GOLDEN SWEET POTATOES 3 lb. 29^c

TOMATO KETCHUP HEINZ NEW FAMILY SIZE 3 1-lb. 10-oz. 98^c

APPLE CIDER PURE GAL JUG 57^c

PILLSBURY & BORDEN'S BISCUITS SWEET & BUTTERMILK 8-oz. 7^c

TWO GUYS RIPE OLIVES SUPER COLOSSAL 3 8-oz. cans 89^c

KLEENEX DINNER NAPKINS 2 pkgs. of 50 45^c

CHUCKLES FRUIT JELLIES 2 1-lb. bags 49^c

TWO GUYS PEAS & CARROTS 6 1-lb. cans 99^c

TWO GUYS CRANBERRY SAUCE STRAINED OR WHOLE 5 15-oz. cans 89^c

HOLLAND HOUSE IMPERIAL COFFEE lb. can 69^c

TWO GUYS YAMS IN HEAVY SYRUP 4 1-lb. 7-oz. cans 99^c

HEINZ Veg. Beef or Mushroom SOUPS 8 10 1/2-oz. cans 98^c

TWO GUYS SPANISH OLIVES 2 8-oz. Refrig. Jars 89^c

TWO GUYS FANCY TOMATO JUICE 4 1-qt. 14-oz. cans 98^c

PY-O-MY BISCUIT MIXES 10 reg. pkgs. 99^c

COLONNA ITAL. BREAD CRUMBS 3 OFF LABEL 2 9-oz. cans 37^c

TWO GUYS LGE. CALIF. PRUNES 2 lb. box 49^c

"LAND-O-LAKES" BUTTER QUARTERS 1-lb. 75^c

FROZEN FOOD DEPT. ORANGE JUICE TWO GUYS "O.J." FROM FLA. 7 6-oz. 95^c

TWO GUYS TRADING STAMP ONE BOOK SPECIAL YOUR BOOK WORTH \$5 TOWARD THE PURCHASE OF

STOP and SAVE on all JUMBO SIZE 1.69

BIRDSEYE—4c OFF PEAS 2 for 25^c

EMENEE ELECTRONIC PISTOL RANGE BATTERY OPERATED

Become an expert shot. Authentic replica 45 cal. target pistol, absolutely safe. Shoots a bullet of light. It's harmless and noiseless. Batteries not included.

LIST \$17 REG. 9.99 **4⁹⁹** PLUS ONE FILLED TWO GUYS TRADING STAMP BOOK

TOY DEPT.

COLD WATER all qt. 57^c

Hot Water Clean—Cold Water Safe

LIGHT SPRY 42-oz. 67^c

LUCKY WHIP MIX 2 for 33^c

ADVANCED FLUFFY ALL GIANT 59^c

DOVE LIQUID GIANT 43^c

COLD WATER SURF GIANT 55^c

BAB-O-CLEANSER 3 14-oz. cans 25^c

FABRIC SOFTENER TWO GUYS gal. jug 69^c

WEEKLY BONUS SPECIAL WELCOME MAT

Jumbo 18" x 28" size. 7,000 rubber scraping fingers clean automatically.

REG. 1.88

97^c WITH A FOOD PURCHASE OF \$2 OR MORE

HOUSEWARES DEPT.

Two Guys ROUTE 22, UNION, N.J.

OPEN DAILY 9:30 A.M. 'TIL 10 P.M. SUNDAY* 9:30 A.M. 'TIL 8 P.M. *For sales allowed by law

We reserve the right to limit quantities. Not responsible for typographical errors. Prices effective thru Sat., Nov. 20, 1965.

A Few Reflections On Lightlessness

It was 5:28 p. m. at the United Nations on November 10, the day after the Big Darkness — and everyone waited for the lights to go out again.

There had been a warning that it might re-occur and the guards, scattered through the UN building, carried large, square flashlamps, the hallways had candles, the Secretariat entrance had battery-charged spotlights ready, secretaries had flashlights in their purses, Pauline Fredrick had a candle in her — and nothing happened. The lights never even faded. Neither did the traffic just outside which was in a massive snarl.

And so New York seemed back to normal.

The United Nations headquarters does not have its own emergency generator so it too was black on the night of the Dark-Out. Candles were obtained from the gift shop's Christmas candle supply and many of the people retreated to the Delegate's Lounge or remained in their offices and socialized. It is estimated that approximately 250 to 300 persons stayed over night in the building and approximately 45 to 50 were trapped in the elevators, but were quickly rescued and did not have to remain in them long.

Persons who had their own cars to return home, could scarcely get off the grounds

for the bevy of people in the driveways asking for lifts. "Why," said one correspondent, "15 people stopped me before I got to the gate, and they all were going to Queens."

He also added that he arrived home faster and easier than usual. But he wasn't going to Queens. Many others remarked about the remarkable fluidity of the traffic without the traffic lights, and the marvelous traffic directing job of the helpful teen-ager volunteers. Not in the direction of the tunnels however, for with the tunnels closed, the bridges were jammed, and one taxi driver said it took him two hours just to cross over the Brooklyn Bridge.

The Security Office at the UN requested the daytime personnel to remain the night and placed a heavier guard at the entrances. A state of emergency in effect for the building and as of 5 p. m. the next night it was still the case and the daytime security force was expecting to stay another night. Otherwise, according to one security officer, no undue alarm was expressed and no other precautions were in effect.

But what did they think at the United Nations? What were the suspicions? Apparently no one thought of "attack." It is a strange truth, but at a center where war and aggression is almost a daily item of

thought and discussion, no one voiced the thought "oh, oh, this is it." It took a civilian, seacharine couple, well-known on radio, to voice that one.

At the United Nations, many of the people, particularly the Europeans, felt that it was sabotage and perhaps even "testing" sabotage, but none of them seemed to think of war. Many Europeans also were much amused by the inept system disclosed by the dark-out. One American said he thought of those five who wanted to blow up the Statue of Liberty and the Liberty Bell this summer.

Another thought it would be the act of a group of "objectors" to Vietnam or some other American policy. Many of the delegates only were annoyed or amused. Some sensitive people wanted to be alone and found it time for deep reflection. And some, just took the opportunity to have a good time and didn't think at all.

There were the joke-makers of course, and the poets. "President Johnson is carrying his lights-out policy too far," the humorists said. Or: "The people in the Delegate's Lounge are well-lit despite the black-out." "Poor planning!" held many quips, and naturally someone said, "No resolution was passed on Darkness today in the General Assembly — so how come?"

The poets were the ones who saw the beauty of the night. Truly, never was there such a moon. It was God's own light bulb for that night. It could have rained as it did just the night before; it could have snowed; it could have happened in the dark of the month, but it happened on a night filled with natural glory. Maybe we were meant to notice it.

Never the less, whether people were humorists or poets, light thinkers or deep thinkers, suspicious characters or Pollyannas, two words describe them all: mystified and curious.

The big question was — what was the cause?

The little question was — where were you when the lights went out?

But always the constant question is — WHY did it happen at all?

Holiday Deadline

Careful adherence to this newspaper's Friday deadline will be particularly important for material to be printed next week, the Thanksgiving issue. All organizational, social and other news items for the issue of Nov. 25 should be submitted by tomorrow.

SELL-SWAP-or-BUY thru Classified Ads. Get your FREE FORM on Classified pages. FASTER — call 686-7700.

SCIENCE TOPICS

'DEATH RAYS' TO KILL FARM PESTS

FARMERS may soon put away their spray guns and use "death rays" to get rid of insect pests, reports the Department of Agriculture. Exposing grain and seed to radiofrequency electric fields makes them deadly to insects. Government scientists don't know exactly how the pests are killed but speculate that energy absorbed from radiofrequency fields causes internal heating.

SHOPPERS visiting ultra-modern shopping centers are having a trail blazed for them with plastic. Presslabs, long-lasting plastic arrows, letters, lines and numerals manufactured by J.W. Neff Laboratories, Stockertown, Pa., are directing traffic in many large parking lots. The markers are coated on one side with a pressure-sensitive adhesive and bonded directly to the pavement.

CORRECTION of birth defects in unborn human babies may be made possible by a surgical technique developed and used on baby lambs by a team of scientists from academic, government and military medical agencies. The surgeons have delivered, operated on and returned lamb fetuses to the uterus for normal births. They have re-delivered the fetuses several times in various stages of development with no apparent harm, and with the lambs later being born in a normal manner at the normal time.



R & S HOME & AUTO STORES

MAN WHAT A GIFT!

All-new cord/cordless
**REMINGTON®
LEKTRONIC V**



WORLD'S FIRST SHAVING SYSTEM!

Cordless! Built-in rechargeable energy cells. Works with a cord, too. New detachable Power Console. Dial any AC voltage—anywhere. Quieter running for smoother gliding action. Three—not two—man-size shaving heads made thinner than any other shaver give the closest, smoothest shaves. 348 cutting edges. 756 whisker slots and adjustable roller combs mean real comfort! Memory Light signals power on. Housing and head case of tougher-than-metal ARMOR/SHIELD. Mirror-fitted travel case.

BUY NOW on E-Z CREDIT
LOW as \$1.00 Per WEEK **29⁸⁸**

3 WAYS TO SHOP AT R & S

- 1 BUY FOR CASH—You Get Your Best Buys At R & S
- 2 30 DAY CHARGE PLAN—No Carrying Charge When Account Is Paid In 30 Days
- 3 TIME PAYMENT PLAN—No money Down • Terms To Suit You • Take Months To Pay!

GLIDES SMOOTHER FOR MORE COMFORT

REMINGTON® 66

CORD-POWERED SHAVER
New quietness you can hear and feel. Powerful AC-DC motor shaves faster, smoother. 3 big shaving heads made thinner for the closest shaves ever. 348 cutting edges, 756 whisker-guiding slots. Adjustable roller combs. Sideburn trimmer. ON-OFF switch. Travel case.



ADJUSTABLE, LIGHTWEIGHT

Lady Remington

GENTLE BEAUTY SHAVER
Wedgwood-styled, petite and feminine. Exclusive, adjustable roller combs raise for gentle underarm grooming, lower for safe, smooth leg shaving. ON-OFF switch. Choice of fashion colors: Wedgwood Blue, Antique Gold or Venetian Rose. Matching case.

ONLY **12⁸⁸**



R & S HOME & AUTO STORES

ROUTE 22 • UNION (OPPOSITE FLAGSHIP) OPEN 9 AM TO 9 PM SUNDAYS 5 AM TO 6 PM

BUY FOR LESS
R & S HOME AUTO STORES
OUR 47TH YEAR

CLIP & SAVE ON TOYS

R & S COUPON
MONEY-SAVING COUPONS
and APPLIANCES
LAYAWAY NOW or USE OUR EASY CREDIT • NO MONEY DOWN

<p>R & S COUPON THUNDER JET 500 Figure 8 RACING SET FUN FOR ALL! Limit 1 4.00 VALUE PRICED LOW! 2⁰⁹</p>	<p>R & S COUPON JOHNNY SEVEN O.M.A. THE ONE MAN ARMY GUN DOES EVERYTHING Limit 1 12.00 VALUE 5⁸⁸</p>	<p>R & S COUPON KENNER'S GIVE-A-SHOW PROJECTOR 112 color slides—16 shows of their favorite cartoon characters. Battery operated. Limit 1 5.00 VALUE 2⁸⁸</p>
---	--	---

<p>R & S COUPON BABY BOO 21 inch DOLL She cries a realistic baby cry—and stops when given her pacifier. Lights are turned out, or she is covered. 21" vinyl foam body. 838351 Limit 1 9.99 VALUE 9⁸⁸</p>	<p>R & S COUPON EASY BAKE OVEN Bakes SAFELY with just 2 light bulbs. Includes 12 new, assorted mixed dishes. Limit 1 5.16 VALUE 8⁴⁴</p>	<p>R & S COUPON Brunswick "STARFIRE" BOWLING BALL Famous built-in rolling POWER and ACCURACY! Slight blemishes—will not affect play. 11-16 LBS. 27.95 VALUE Coupon expires Nov. 21 14⁹⁴</p>	<p>R & S COUPON ZERO M WEAPON SET With RADIO RIFLE Attractive case holds secret Jet Coaster—7mm open Radio Rifle and Snap Shot—Pistol. SEE IT! 8.00 VALUE Limit 1 Coupon expires Nov. 21 4⁴⁴</p>
--	---	---	--

<p>R & S COUPON NYLON WOUND BASKETBALLS 3 TO 9 PLY BALLS—VALUES UP TO \$9.95 IF PERFECT! Slight blemishes—will not affect play or durability. 814733 Limit 1 R & S SUPER SPECIAL Coupon expires Nov. 21 1⁴⁴</p>	<p>R & S COUPON MONOPOLY GAME THE FAMILY FAVORITE Ever-popular action game of Real Estate, real buy, sell, rent and improve properties. Includes cash, dice and accessories. 5.00 VALUE Limit 1 Coupon expires Nov. 21 2⁵⁹</p>	<p>R & S COUPON BANSHEE SOUND ROLLER SKATES at seen on TV Limit 1 3.00 TV VALUE Coupon expires Nov. 21 88⁸⁸</p>	<p>R & S COUPON 110 LB. BARBELL SET Healthy, body building—see it! NEVER LOWER ANYWHERE Limit 1 Coupon expires Nov. 21 12⁰⁰</p>
---	--	---	---

<p>R & S COUPON 12 TRANSISTOR PORTABLE RADIO Spectacular reception for a pocket size radio! Includes case, battery, earphone. Lowest EVER Limit 1 629126 GIFT PACKED Coupon expires Nov. 21 5⁹⁹</p>	<p>R & S COUPON LIGHTWEIGHT Sunbeam Electric KNIFE Twin reciprocating stainless steel blades with the "flip shut trimmer". Safety lock. WELL BALANCED WITH 6 FT. CORD EK100 GIFT SPECIAL Limit 1 Coupon expires Nov. 21 12⁸⁸</p>	<p>R & S COUPON GENERAL ELECTRIC AUTOMATIC TOASTER Makes toast the way you like it—every time. Gleaming chrome finish. R & S PRICE BUSTER Limit 1 Coupon expires Nov. 21 9⁹⁹</p>	<p>R & S COUPON FULL SIZE SNOW SHOVEL Heavy gauge 6-ft. steel blade with zinc-coat. Lugged wood pole. D-rim handle. ZINC COATED STEEL SPECIAL Limit 1 Coupon expires Nov. 21 99⁸⁸</p>
---	--	--	---

SAVE ON AUTOMOTIVE SUPPLIES DURING THIS COUPON SALE!

<p>R & S COUPON GAS LINE ANTI-FREEZE Limit 3 12054 Coupon expires Nov. 21 3 FOR 37⁸⁸</p>	<p>R & S COUPON INSTANT MELT WINDSHIELD DE-ICER Ends hard scraping! Melts ice on windows, door locks, etc. 143415 Limit 1 Coupon expires Nov. 21 33⁸⁸</p>	<p>R & S COUPON TREAT Premium MOTOR OIL 20-30-40 WEIGHTS Cleaner oil! Limit 5 A REAL BUY! Coupon expires Nov. 21 5 QTS. for 77⁸⁸</p>	<p>R & S COUPON SNOW BRUSH Cleans snow and ice from windshield, etc. 130519 Limit 2 With ICE SCRAPER Coupon expires Nov. 21 15⁸⁸</p>
--	---	--	--

Open an R & S account with \$19.95 purchase of oven — and get a...
5-lb. Fruit Cake Free!
UNION STORE • RT. 22
(Opposite Flagship)
Open Daily 9 am to 9 pm
Saturday 9 to 6
Parking for 800 Cars

IRVINGTON CENTER
1096 CLINTON AVE.
(Opposite Bus Station)
Daily 9 to 6 • Mon., Thurs., Fri. to 9
Sunday 9 to 6
ASSOCIATE STORE:
1006 So. Orange Ave., Vailsburg
Open Mon., Wed., Fri. 9 to 9

OPEN SUNDAYS & EVENINGS TILL CHRISTMAS

Cinquina Heads Editorial Staff Of Dayton Student Newspaper

The staff of the Dayton News, Jonathan Dayton Regional High School's official voice of its students, was named this week by Henry Rogers, faculty advisor, with the following responsibilities:

Richard Cinquina, editor-in-chief; Lella Moore, news editor; Mary Franklin, features editor; Ira Piller, sports editor; Mike Flanter, filler articles and miscellaneous editor; Laurie Frank, Bob Cohen, and Heidi Steiger, advertisements and business; Bob Cohen and Mike Flanter, photography; Gail Post, Christine

Bausch, Alberta Maker, Alan Karp, publicity.

Other staff members include: Terry Sarno, Sandra Heiss, Laine Golden, Judy Zuckerberg, Judy Honzel, Elaine Pearlman, Leslie Canter, Kathy Alfieri, Bob Waldman, Steve Tasher, Ira Rutkowski, Steve Amster, Richard Snejar, Alan Graham, Andy Wortzel, Ron Fry, Susan Farb and Ilene Baranik.

The first edition of the year came out last month. Eight more issues are planned with the next issue of the News going to press when this article appears in the

Leader. The October issue of the News was a complete sellout, topping all sales for the past two years. Rogers hopes that this trend continues in the hope of counteracting what he termed a recent decline of school spirit, by planning an "all-new and dynamic News for the student body."

Under Rogers' direction, the Dayton News was completely reorganized with the editors for the paper chosen according to the way they performed in preparing the first issue. Each editor has the responsibility for organizing his page as to news content, photography and layout. All articles must be proofread and corrected by the respective page editor.

Page editors are responsible to the editor-in-chief, who has the final decision on assignments and type of articles to be used, proof reading and layout. The editor-in-chief and Rogers, faculty advisor, coordinate all activities on the newspaper.

Miss Waldman Wins Honor As Top Student

June D. Waldman, daughter of Mr. and Mrs. Leon Waldman, 54B Troy dr., Springfield, has been named a Dean's Scholar at Goucher College, Baltimore, where she is a member of the junior class.

Dean's Scholars are chosen on the basis of their grade point average for the previous year. They represent approximately the top 10 percent of each class.



MRS. JOHN M. BARON

Carol Bader, John Baron Wed In Lourdes Church

Our Lady of Lourdes Church was the setting Nov. 6 for the wedding of Miss Carol L. Bader, daughter of Mr. and Mrs. Julius Bader of Mountaintide, and John M. Baron, son of Mr. and Mrs. Matthew Baron, also of Mountaintide.

Rev. Francis X. Carden, assistant pastor, officiated at the ceremony. A reception followed

in the Mountaintide Inn.

Mrs. R. F. Van Horn was matron of honor for her sister. Bridesmaids were Miss Diane Bader, another sister of the bride, Miss Cathie Baron, sister of the bridegroom, and Miss Patricia Harris of Elizabeth. Karen Strashinsky was flower girl.

Serving as best man was Victor Guidetti. Ushers were John Klaus, James Smarsh and Richard McCracken.

The newlyweds are both graduates of Governor Livingston Regional High School. Mr. Baron is attending Seton Hall University.

The couple will live in North Plainfield.

NEWCOMERS CLUB DANCE PROGRAM A BIG MYSTERY

The Mountaintide Newcomers Club will hold a "mystery" dance tomorrow night in the Mountaintide Inn. Music and entertainment will be provided by the Art Terrill band.

The balance of the program will remain a "mystery" until the festivities open at 9 o'clock, the chairman, Mrs. Neil Clover, reports.

Tickets may be obtained from Mrs. Karl Heinze, 1204 Wyoming dr., or Mrs. Francis Fitzgerald, 16 Tanglewood lane.

Cocktail parties will be held in the homes of many members before the dance.

Others serving on the committee are Mrs. George Ramsey, Mrs. Joseph Huber, Mrs. Melvin Lemmerhirt, Mrs. George Chaddon, Mrs. Joseph D'Altrui, Mrs. John Agey and Mrs. Stephen Matyssek.

Mountaintide Newcomers Greet 10 New Members

Ten new members and 14 prospective members were welcomed by Mrs. Edward Elste, president, at a recent meeting of the Mountaintide Newcomers Club in the Mountaintide Inn.

Mrs. Neil Clover, membership chairman, introduced Mrs. William Becker, Mrs. George Chaddon, Mrs. Frank Filippone, Mrs. James Fleming, Mrs. Alfred Harter, Mrs. A. Jack Mayer, Mrs. Lester Newill, Mrs. John Palmer, Mrs. Matthew, Poma and Mrs. Robert Small, the new members.

Benjamin Haddock, executive director of the Union County Psychiatric Clinic, spoke on the services available to parents and children in the county. The speaker was introduced by Mrs. Stephen Matyssek.

Mrs. John McCarthy, social activities chairman, reported that future events include Christmas carolling by members and their husbands on Dec. 19, with refreshments following at the home of Mrs. Charles Irwin of 600 Sherwood pkwy.; a dinner dance, March 19 at the Suburban Hotel, Summit, and a spring theater party to see "Fiddler on the Roof."

The home and garden group will meet Dec. 1 at the home of Mrs. Joseph Juncker, 1138 Saw Mill rd., to make Christmas decorations.

Mrs. Joseph D'Altrui, program chairman, announced that the Christmas tea on Dec. 8 will be highlighted by a program of carols sung by the "Larkettes" of Mountaintide.

Mrs. Elste presented flowers to those members attending their last meeting. Hostesses for the day were Mrs. S. S. Eldridge and Mrs. Alfred Tuma. The sentence prayer was said by Mrs. Perry Carvellas.

The board of directors met last night at Mrs. Irwin's home.

activities chairman, reported that future events include Christmas carolling by members and their husbands on Dec. 19, with refreshments following at the home of Mrs. Charles Irwin of 600 Sherwood pkwy.; a dinner dance, March 19 at the Suburban Hotel, Summit, and a spring theater party to see "Fiddler on the Roof."

The home and garden group will meet Dec. 1 at the home of Mrs. Joseph Juncker, 1138 Saw Mill rd., to make Christmas decorations.

Mrs. Joseph D'Altrui, program chairman, announced that the Christmas tea on Dec. 8 will be highlighted by a program of carols sung by the "Larkettes" of Mountaintide.

Mrs. Elste presented flowers to those members attending their last meeting. Hostesses for the day were Mrs. S. S. Eldridge and Mrs. Alfred Tuma. The sentence prayer was said by Mrs. Perry Carvellas.

The board of directors met last night at Mrs. Irwin's home.

Introducing . . .
Nov. 20th
Gallery 9
Interior innovation, inc.
mil hardy anita breier
Design Consultants
• Original Art
• Custom Framing
• Unusual Accessories
9 North Passaic Avenue, Chatham
635-6505 Open 10-5:30 Tues. thru Sat.

A RAU EXCLUSIVE CHESTNUT RIDGE

TURKEYS

"PRIDE OF THE POCONOS"

FRESH KILLED

These are the finest FRESH KILLED TURKEYS our butchers have bought, ever! Plump, tender, and delicious just right for your Thanksgiving Dinner.

ORDER NOW

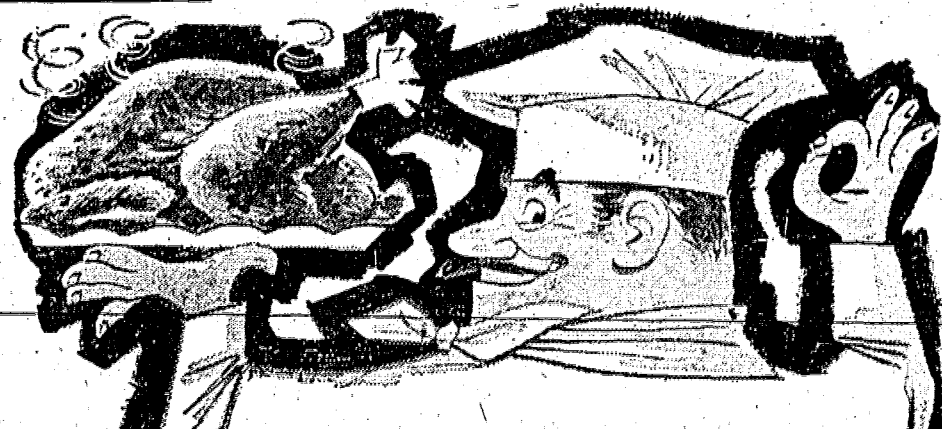

Make Rau's Your "Quik-meal" Headquarters During Your Busy Holiday Gift Shopping Sprees!

Just call and place your orders and we'll have everything ready and waiting . . . no wasted time, we do the shopping! (And, if you want, we can deliver your order and save you more time!)

Homemade COTTAGE HAMS
lb. 75^c

Homemade KIELBASY
lb. 89^c

Pan Ready MINUTE STEAKS
lb. \$1.09

Hot or Sweet ITALIAN SAUSAGE
lb. 79^c

ALWAYS FRESH PRODUCE

Long Island #1 POTATOES
10-lbs. 49^c

YELLOW ONIONS
3-lbs. 19^c

RED EMPRESS GRAPES
2-lbs. 29^c

THOUGHT FOR THE WEEK
Humility is a strange thing, when you KNOW you have it, you no longer have it.



RAU

QUALITY MEATS AND PRODUCE

763 MOUNTAIN AVE. DR 6-5505 SPRINGFIELD
956 Stuyvesant Ave. MU 8-8622 Union
Daily to 6 p.m.; Friday Nites 'til 9

FREE DELIVERY . . . of course!

10% OFF
Personal Christmas CARDS
by Roland

Shop-at-Home Call 379-2244
We will personally deliver albums at no obligation to you.
COMPLETE SELECTION PROMPT DELIVERIES
ROLAND DRUGS
777 Mountain Ave.
Springfield 379-2244
Open Sun. 'til 9 p.m.

SOLD!

SOLD BY GEORGIA McMULLEN, Home at 117 Salter Street sold to Mrs. Charles Randor of Bloomfield. This sale was arranged by Orene Root, an Associate of the Georgia McMullen Corporation.

Georgia McMullen Corp.
REALTOR
41 MOUNTAIN AVE., SPRINGFIELD
DR 6-0290

DEBORAH'S PARTY HAS GOOD CROWD
The luncheon and theatre party, recently sponsored by the West-mount Chapter of Deborah, was a financial and social success, the chairman, Mrs. Glenn Allen of Scotch Plains, announced this week.
Members and guests lunched at the Steak Pit Restaurant in New York City and then attended an afternoon performance of "Skyscraper," starring Julie Harris.

Realtor Will Head Dance Committee
Harriet L. Moore of Springfield is co-chairman of the President's Ball and chairman of the realtors' wives committee for the annual convention of the New Jersey Association of Real Estate Boards to be held in Atlantic City Dec. 1 to 4.
Clifford J. Sturm of West Orange, who was named "Realtor of the Year" in September by the board of the Oranges, Maplewood, Livingston, Millburn, Short Hills and Springfield, will compete for the title of "New Jersey Realtor of the Year." The honor recognizes individuals who have been outstanding in community service.

COLLEGE WOMEN PLAN LUNCHEON, BRIDGE NOV. 20

The College Women's Club of Westfield will hold a luncheon-bridge Nov. 20 at Wally's Tavern on the Hill, Watchung. Festivities will start with a social hour at noon. A buffet luncheon will be served at 1 o'clock.

The chairmen, Mrs. Richard Dittman and Mrs. Stanley Dersht, announced that club members may bring guests and make up their own tables for bridge or join others.

Mrs. George Basco and Mrs. William O'Herron are in charge of ticket sales. They are assisted by Mrs. John B. Stokes, Mrs. Clarence O. Ritchie, Mrs. Norman C. Webb, Mrs. Eldred A. Halsey and Mrs. Joseph V. Schembert. Mrs. W. F. Elmen-dorf is in charge of cards and favors and Mrs. Franklin C. Nelson and Mrs. John Michalski head the decoration committee.

The club's current interest group is scheduled to meet today at the home of Mrs. Dorothy Krouse, 25 Doris pkwy., Westfield. James Huebner, a representative of Putnam Fund Distributors Inc., will speak.

Mrs. George Basco and Mrs. William O'Herron are in charge of ticket sales. They are assisted by Mrs. John B. Stokes, Mrs. Clarence O. Ritchie, Mrs. Norman C. Webb, Mrs. Eldred A. Halsey and Mrs. Joseph V. Schembert. Mrs. W. F. Elmen-dorf is in charge of cards and favors and Mrs. Franklin C. Nelson and Mrs. John Michalski head the decoration committee.

The club's current interest group is scheduled to meet today at the home of Mrs. Dorothy Krouse, 25 Doris pkwy., Westfield. James Huebner, a representative of Putnam Fund Distributors Inc., will speak.

The couple will live in North Plainfield.

The couple will live in North Plainfield.

B'nai B'rith Men To Visit Rutgers

B'nai B'rith Lodge of Springfield will sponsor an Oneg Shabbat tomorrow at 7:30 p. m. at Rutgers University Hill Foundation, 311 George st., New Brunswick.

Rabbi Julius Funk, Hillel director, will conduct services. Dr. William Neal Brown, a professor in the Graduate School of Social Work at Rutgers, will be guest speaker.

Members of the lodge and their families have been invited to attend the services, it was announced by Arthur Miniman, lodge Hillel chairman, and Sidney Piller, president.

CHAPTER OF DAR TO HOLD MEETING

The November meeting of Springfield's Church and Cannon Chapter, DAR will be held on Tuesday at 8:30 p.m. at the Cannon Ball House.
Mrs. Henry C. Mc Mullen will speak on "Conservation."



MISS SHARON F. OELS

ANNOUNCE TROTH OF SHARON OELS, VILLANOVA GRAD

Mr. and Mrs. Edwin J. Oels of 1555 Grouse lane, Mountaintide, announce the engagement of their daughter, Sharon Frances, to Coleman Joseph Hanover, son of Mr. and Mrs. Albert Hanover of Plainfield.

The bride-elect is a graduate of Mount St. Mary's Academy, Plainfield, and Marymount College of Maryland. She is employed by O. K. Towel and Uniform Supply Inc., Elizabeth. Mr. Hanover, an alumnus of Plainfield High School and Villanova University, is in the cost analysis and research department of the Prudential Insurance Co.

A spring wedding is planned.

PAYS \$20 FINE

R. A. Flitz, 23, of Plainfield, was fined \$20 by Springfield Magistrate Max Sherman in court Monday night for going 40 m.p.h. on Mountain ave., which is a 25-mile zone.

THE MORRIS NANTON TRIO
Will present a Jazz Concert using the "Yamaha Piano" on Nov. 21st at 2 p.m.
THE PIANO SHOP
at Route 22 Watchung
PL 6-3708

The Cake Cottage
Has Added Something New!
WE NOW CARRY A COMPLETE ASSORTMENT OF
JEWISH STYLE DELIGHT IN EVERY BITE... BAKED GOODS JEWISH STYLE
• BAKED ON PREMISES •
THIS WEEK ONLY!
JEWISH RYE 1 lb. 15^c
CHALLAS Twist & Square 35^c & 55^c
ALSO JEWISH STYLE ROLLS • BAKED BY US • and a complete assortment of RUSSIAN COFFEE CAKES
Take advantage of these Great Specials
General Greene Shopping Center
(Next to Grand Union)
207 MORRIS AVE., SPRINGFIELD—DR 6-9807
• OPEN SUNDAYS FROM 7 A.M. TO 7 P.M. •

JACKETS COME BACK

Single jackets are staging a comeback this season with the now-classic pea jacket, the London hip belted jacket and the "baby coat," a self belted three-quarter jacket.

Young Juniors 'Borrow' Big Sister's Style Ideas

Looking fresh, feminine and very young, junior deb's are very much "with it" this fall — with their big sisters' junior fashion wave length, that is.

Mixing and matching for fall's "Total Look," young juniors make separates the main-stay of their wardrobe. Short, swingy skirts, jumpers are seen in new weather-tone plaids, lively madras, textured knits, newest corduroys and topped by coordinating sweaters, blouses, shirts or jerkins.

Patterned and textured stockings or socks continue the two, three and more-part costume look younger sisters have so fashionably adapted to their busy lives.

The Mod look from London is still a favorite among junior deb's. Its boy influence can be seen in the leather edged suit

with cutaway jacket, shirt and tie.

But short skirts, the slim, high-up fitting dress, ruffles and fluting, telegraph the girl message in young fabrics.

Back in Op Art, U.S.A., young juniors are seasoned collectors this fall of those little skinnymen with illusion collars, hip belts and beading on dizzying dots, plaids, prints or striking combinations of these.

Keeping up with the fall fashion mix, young juniors can pick their coats from a diversified grouping of classic tweeds, boy coats and fun and furry piles. Stadium coats take to new lengths with warm, striking linings and those big-ring industrial zippers.

APARTMENT VACANT? Rent it F.A.S.T. with a low-cost classified. Call 686-7700 before you forget!

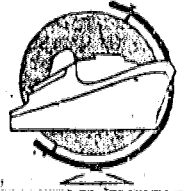

TRAVELERS!

Make Application Now For Cruises To

BERMUDA • SO. AMERICA NASSAU • WEST INDIES

Joseph **Kuhnen Travel**

974 Stuyvesant Ave. • Union Opp. Shot-Rite • MU 7-8220

ADLER'S REMINGTON® SHAVERS GIFT GUIDE

FOR MEN WHO DESERVE THE WORLD'S FIRST SHAVING SYSTEM

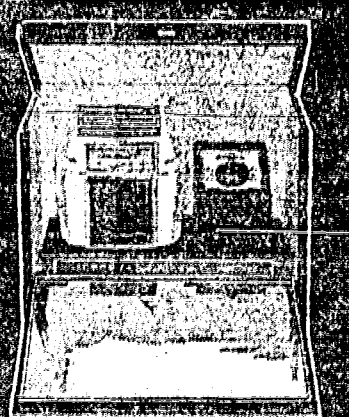

CORD/CORDLESS REMINGTON® LEKTRONIC™ V SHAVERS

Cordless. Built-in rechargeable energy cells. Works with a cord, too. New detachable Power Console. Dial any AC voltage anywhere. Memory Light. Quieter running. Smoother shaving. 3, not 2, thinner shaving heads, for the closest shaves ever. Sideburn trimmer. Tougher-than-metal ARMOR/SHIELD construction. Mirror-fitted travel case.

ONLY **29⁸⁸**

FOR EVERY WOMAN ON YOUR GIFT LIST

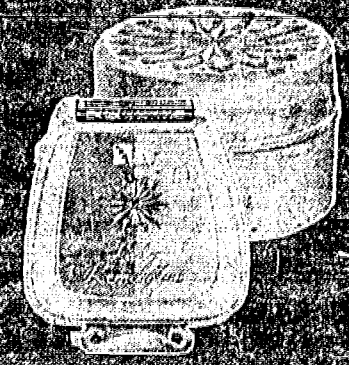

WEDGWOOD-STYLED Lady Remington® BEAUTY SHAVERS

Adjustable roller combs raise for underarm grooming, lower for safe, smooth leg shaving. ON-OFF switch. Choice of colors: Wedgwood Blue, Antique Gold or Venetian Rose. Case to match.

ONLY **12⁸⁸**

FOR WOMEN WHO APPRECIATE ONLY THE BEST



CORD/CORDLESS LADY REMINGTON® LEKTRONIC™ SHAVERS

Cordless. Rechargeable — from standard AC current. Works with a cord, too. Two separate shaving heads — one for underarms, another for legs. Choice of colors: Blush Pink, Wedgwood Blue or American Beauty. Boudoir case.

ONLY **17⁸⁸**

FOR ANY MAN OLD ENOUGH TO SHAVE



POWERFUL REMINGTON 66™ SHAVERS

Big, powerful AC-DC motor. Runs quieter for smoother, steadier shaves. 3 thinner made shaving heads for closest shaves ever. 348 cutting edges, 756 whicker slots. Adjustable roller combs. Sideburn trimmer. ON-OFF switch. Rugged travel case.

ONLY **19⁸⁸**

FOR MEN WHO DO NOT LIKE TO BE TIED-DOWN

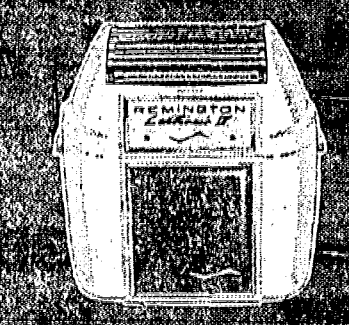

CORDLESS REMINGTON® LEKTRONIC™ IV SHAVERS

Quick, close, cordless shaves. Energy cells recharge from any AC current — anywhere. New quietness. Glides smoother, faster. 3, not just 2, thinner shaving heads for the closest shaves ever. 348 cutting edges. Adjustable roller combs. Sideburn trimmer. ARMOR/SHIELD housing and head case. Smart carrying case.

ONLY **23⁸⁸**

The best **REMINGTON SHAVERS** ever made — now at

ADLER'S IN LINDEN
Maurice Adler
25 KNOPF STREET

ADLER'S IN WESTFIELD
219 NORTH AVENUE

LEKTRONIC and ARMOR/SHIELD: Trademarks of Sproy Rand Corporation.



HAND-KNIT IN ITALY for the sweater crowd, these wool-mohair-nylon cardigans in rich, bold Italian textures range in colors from pale to potent. Great team-cr-uppers with skirts and slacks, they are ideal for dorm or campus wear. They carry the exclusive Jane Hunter label available only at Robert Hall, \$ 7.97.

Country Style Influence Enters Sport Shirt Scene

Staking dramatic new fashion notes, sport shirts make the fall scene in rugged country types emphasizing the new giant plaids, iridescent silk-like cloths and fancy detailings. Regular models with tails are available, as well as shirts and pullovers. Collar styles include button-downs, regular points and Continentals.

The knit shirts include colorful velours in many styles as well as knits combined with woven fabrics. Look for the new sweater detailing, too.

Among fashion items are the paisleys, newly returned to favor in a group of University-styled, fall-toned cottons; and the corduroys — wide wale, richly toned, and offered in a variety of styles.

New this season are all-cotton velours, a velvety, supple

fabric, most effective in a zip-turtleneck pullover style.

Madras continues a favorite, not only traditional, but on American versions as well. The new madras will bleed into the same sort of muted color blends formerly available only in hand-woven, imported fabrics.

The suiting look, recently introduced on the west coast, is being shown in a collection of shirts in restrained glen plaids and shadowy checks.

The strongest color story is the autumnal range of lively tan to mellow gold — a handsome and masculine shade for smart casual wear.

SHOE SHADES RICH

The rich autumnal range of shoe shades — red, fox, brown, vanilla, squash, marsh, grass green — balance the pale clear tones of goldendrod, pheasant and apricot jam. Always in focus for fall are nature's authentic leather colors and, of course, beautiful black.

NEED A JOB? Read the Help Wanted Section of the Classified Pages. You can probably find an employer who can use your services. If not, list your qualifications in an employment wanted ad. Just call 686-7700 and ask for Ad-Taker.

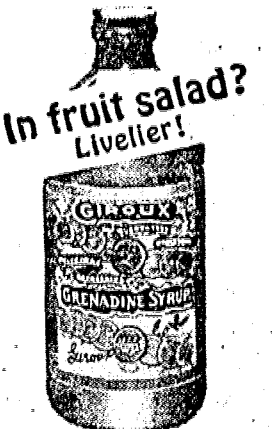

Giroux Grenadine Syrup adds zing to fine foods and drinks. At food and package stores. For free recipe book write Giroux, Brooklyn 7, N.Y.

FAMILY LIFE TODAY

By PHYLLIS GREER

Specialist in Human Relations at Rutgers

PARENTS' ANSWERS TO QUESTIONS

Most children's questions, especially those asked by young children can be answered briefly. Few children want lengthy discussions. They won't understand, and long explanations just confuse them.

As youngsters become older, they will want more detailed answers. They will ask about things their parents can't answer. Sometimes parents are afraid to confess that they don't know — they try to put the child off.

This is never satisfactory. Parents should remember that children ask questions to learn. A part of a child's learning must be to find out that no one, not even a parent, can know all about everything.

However, parents can help

him find answers. This is a good way to teach a youngster the out-of-school use of geography or history books, the dictionary and the encyclopedia. And it is a good time to teach him to use the library.

It is true that not all children's questions are honest endeavors to learn. Usually, a parent can recognize the questions which honestly seek information. The child who calls "what" when told to do something is often just postponing the duty. There are also the questions that are asked to get attention, to stir up excitement, to pry into someone's personal business.

When children choose an inopportune time to ask a question, it is possible to defer the answer until later. But if the question is a child's honest

endeavor to learn, don't forget to answer it.

Meeting, Style Show For Amity B'nai B'rith

The Amity Chapter of B'nai B'rith Women will hold its regular meeting on Tuesday at 8 p.m. at the Bet Yehed, Lyons ave., Newark. The program for the evening will present Mrs. Allan Kornfeld, assistant council Rumor Clinic chairman demonstrating the Rumor Clinic. Program chairman is Mrs. Myron Kesselhaut. President is Mrs. Philip Landever.

Amity Chapter will also hold a Fashion Show on Sunday, Dec. 5, at 2 p.m. at Berkeley Savings and Loan on Lyons ave., Newark. Fashions will be presented by Christine's of Union. Children's and ladies clothes will be featured. Chairman is Mrs. Gary Reimer. President is Mrs. Philip Landever.

RENT THAT ROOM with a Want Ad. Only 10¢ per word (min. \$2.40). Call 686-7700.

GOOD DEAL

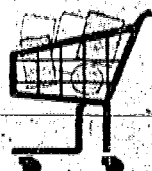

Bell Seasoning

4 oz. **2 FOR 29^c**

Bell Stuffing

6 oz. **19^c**

Bell Stuffing

1 lb. **45^c**

Red Cabbage

2 16-oz. **37^c**

Red Cabbage

24-oz. **29^c**

Milk

sm. **3 FOR 24^c**

Colonna Grated Cheese

4-oz. **43^c**

Colonna Grated Cheese

8-oz. **73^c**

Colonna Bread Crumbs 3c off

2 9-oz. **43^c**

Baby Foods Strained

4 3/4 oz. **10 FOR 89^c**

Green Giant Peas

8 oz. **2 FOR 29^c**

All D'ittalia Oil

1 gal. **\$2.69**

Heinz Hamburger Dill Sliced

2 11-oz. **49^c**

Heinz Processed Dill Pickle

25-oz. **43^c**

Heinz Sweet Mix Pickle

11-oz. **37^c**

Hamburger Dill Sliced - Heinz

25-oz. **37^c**

Reinz Sweet Gherkins

11-oz. **39^c**

Heinz Sweet Pickles

12 1/2-oz. **45^c**

Heinz Sweet Mix Pickles

7 1/2-oz. **29^c**

Heinz Sweet Gherkins

7 1/2-oz. **31^c**

Heinz Sweet Midget Gherkins

7 1/2-oz. **41^c**

Bounty Beef Stew

19 oz. **47^c**

Bounty Chicken Stew

19 oz. **47^c**

Hudson Print Towels ea. 27c

Libby

Tomato Juice

18 oz. **6 FOR 1.00**

Py-O-My Coffee Cake

14 oz. **4 FOR 1.00**

Wesson Oil

48 oz. **83^c**

Cream of Rice

16 oz. **43^c**

Eveready Cocoa 4c off

16 oz. **49^c**

Py-O-My

16 oz. **49^c**

Py-O-My

16 oz. **49^c**

Py-O-My

16 oz. **49^c**



The Lightweight Champion of the World! only an Electric Blanket gives you warmth without weight

Nothing beats the lightweight sleeping comfort you get with an electric blanket. Just a single lightweight electric blanket is all you need to guarantee the exact comfort you want, even on the coldest nights. Single and double models available with single or dual temperature controls. Get an electric blanket and discover how comfortable a good night's sleep really can be. Better yet, share this inexpensive luxury and get every member of your family an electric blanket. Soon... it's getting colder!

PUBLIC SERVICE ELECTRIC AND GAS COMPANY
Taxpayers' Servant of a Great State

BELTED IN FASHION

Small or large, buckled or tie, belts are everywhere for fall. Large belts accent hip line, skirts, on long-waisted dresses. Small tie belts help give the new London look to high-bosomed dresses, suits, coats and many separates.

NEED HELP? Find the RIGHT person with a Want Ad. Call 686-7700.

(KATHARINE GIBBS)
PRIVATE BUS SERVICE
WESTFIELD-CRANFORD AND VICINITY TO
KATHARINE GIBBS
In MONYCLAIR
One and Two-Year Courses
SECRETARIAL
Write or telephone for full information
33 Plymouth St., Montclair, N. J. 744-2510
Also schools in Boston, Providence and 200 Park Ave., New York 10017

Fashion-Minded Teenager This Fall Strives For Originality In Shoes

Teen-age tastemakers are keeping an eye out for bright, fresh footwear this fall.

The fashion-minded teenager likes discovering her own shoe loves, not slavishly imitating her elders, comments Leather Industries of America.

The "leggy look" was quickly picked up by the teen miss and adopted as her particular pet. A creature of comfort, she has now latched onto the incoming rounded toe.

The informal look afoot is either a low-cut, low-heeled sling or pump, or the boot. For bare beauty in young footwear, pumps are shelled out, cut away, foreshortened at the vamp. The open-backed sling is bigger than ever for campus and casual wear.

Boots Abound
Leathers lighting up these shoes include high voltage smooth leathers, nappy suedes, brushed leathers and grains. Teen gadabouts embrace the boot — perfect footwear to balance rising hemlines. At heights from mid-calf to ankle, boots and booties have such styling details as side goring, fringe, gillie ties and tassel trim.

Also abundant in the fall boot crop is the long, lean variety. To spotlight the leathers—smooth, grained, brushed, waxy, embossed—styling is kept simple. Both boots and booties are lined in light-weight porous leather, or in snug shearling.

Moccasins In The News
In class and out, colorful tie-shoes are a quick click in brushed smooth grained and embossed leathers. These trim teen ties may be one or two-eyelet, gillie or kiltie type. Shanks are sometimes opened for an airier effect. The

strap-flatties come with a tie atop a T, or eclaird with pinking or scallops. The moccasin hits fashion headlines with a dozen delightful variations this fall. Purists will still find the classic hand-sewn moc in glove or waxy leathers.

Date Shoes Go Feminine
However, teens looking for the news in shoes may choose a rust buckle-type moc in polished leather with antiqued finish, a brushed leather moccasin, instep-strap and square-toed; or a moc in scotch grained (a heavily pebbled texture) leather. Most moccasins generally present a broader, rounder view.

When dressing up teen feet, new ultra-feminine shoes make dating a double delight. Sling-backs and low-cut pumps in smooth lustre suede and patent leathers are set on slim low and midheels.

Pumps are cut down or away, many showing off rhinestone or cut-steel buckles. Stripping sandals are an airy network of lacing.

Teen shoe hues cover a wide palette this fall. Color combinations include green and pink, red and beige, blue and brown. Continuing in popularity are the browns and greens. Winter pastels and neutrals also are available.

Three Hikes Planned By Union County Club

Three hikes are scheduled for the members and guests of the Union County Hiking Club for this weekend.

On Saturday, Robert Gasser, Amundale, will lead a 20-mile hike along the Palisades overlooking the Hudson River. The group will meet at the Administration Building of the Union County Park Commission, Warinanco Park, Elizabeth, at 8 a.m.

Also on Saturday, Robert Deming, Elizabeth, will lead a morning ramble in the Watchung Reservation for the less hardy members of the club. The group will meet at the parking area above Lake Surprise at 10 a.m.

Gerald Harris, Stirling, will lead a 10-mile hike in Stokes State Forest on Sunday. The hikers will meet at West End ave. and Rt. 22, North Plainfield, at 8:45 a.m.

ST. JAMES GUILD TO MEET MONDAY

Mrs. Florence Grant, president of St. James Mothers' Guild, Springfield, will preside at the group's regular monthly meeting Monday, following devotions in the school auditorium.

The program for the evening will be a screening of "Decorating Unlimited" by McCall's magazine and will be directed from the Bell Telephone Co. Refreshments will be served by the sixth grade mothers.

SCHOOL TEACHER, DORIS PERELLA'S BETROTHAL TOLD



MISS DORIS PERELLA

Mr. and Mrs. Dominic A. Perella of 1146 Burnet ave., Union, have announced the engagement of their daughter, Doris Louise Perella, to Joseph J. Grzymiski of South Orange, son of Mr. and Mrs. Joseph Grzymiski of Nanticoke, Pa.

The bride-elect, who was graduated from Marylawn of the Oranges, South Orange, and Caldwell College for Women, Caldwell, is an elementary school teacher in the Springfield public school system.

Her fiancé, an alumnus of Nanticoke High School, Nanticoke, Pa. and Lehigh University, Bethlehem, Pa., is a member of Phi Kappa Theta, national social fraternity. He is employed by Haskins and Selis, certified public accountants in New York City.

Holiday Deadline

Careful adherence to this newspaper's Friday deadline will be particularly important for material to be printed next week, the Thanksgiving issue. All organizational, social and other news items for the issue of Nov. 25 should be submitted by tomorrow.

HEART STRAIN

Snow shoveling is strenuous exercise, and can kick back at the heart of a person who is unaccustomed to regular physical activity, the Union County Heart Association warns. Cold weather intensifies the strain on the heart.

SOBEL FUEL

FREE SURVEY

- Air-Conditioning
- Complete Heating
- Boilers
- Oil Burners
- Fuel Oil And Service

Call 245-6500

Light the Night with Beauty in that Special Dress or Formal from Jean's

Now is the time to arrange for your festive holiday party apparel. Select colors and fabrics, let Jean's make your dress or gown to order at low reasonable prices.

Plan on two weeks for lovely designed dresses or formals plus two more weeks for beaded work.

Like a particular style will sketch it for you!

We have everything you need... ready and custom-made dresses, gowns and formals, gloves, bras and, even long evening slips.

Jean's Bridal Shoppe
964 Stuyvesant Avenue Union
688-3030
Open Fri. & Mon. 'til 9 p.m.

WE SPECIALIZE IN:
• Bridal-Bridesmaids • Flower Girls • Mother of Bride & Groom • Proms • Organizational Gowns • Formal or Short Skirts & Blouses • Cruise Formals & Dresses • Formals for Entertainers.

EXPERT CLAIMS STAINS ON GLASS CAN BE ERASED

Glass does not permanently stain but substances may stick to its smooth, non-absorbent surface. To remove this cloudiness or discoloration, follow these suggestions offered by Miss Gena Thames, extension specialist in home furnishing at the College of Agriculture and Environmental Science, Rutgers University.

Of course, after removing the stains, wash any article with detergent, rinse, and dry.

For cloudiness in glass flower vases, use a chlorine bleach solution following directions on container.

Lime deposits on inside of glass containers may be removed by putting tea leaves on the bottom of the container and filling it with vinegar.

For discoloration in decanters, wash with vinegar or fill partially with uncooked rice and vinegar and shake vigorously.

To remove discoloration in vinegar cruet, soak interior with diluted household ammonia before washing.

For stubborn discoloration on the outside or inside of crystal glassware, try this: sprinkle baking soda on a damp cloth and rub the spot.

To clean a glass coffee maker or teapot, wash in a solution of 3 tablespoons of baking soda in 1 quart warm water or run coffee pot through brewing cycle using above proportion of soda to water. Rinse in clear water. Baking soda cuts the film of coffee oils and tea stains.

the SUPERMARKET WITH **the woman's touch...**

"MAKES ME FEEL WELCOME EVERYTIME I SHOP THERE... I GET LOW PRICES - BLUE STAMPS, TOO!"

Save More on **steaks**

SIRLOIN STEAK TENDER JUICY	lb. 85¢
RIB STEAK SHORT CUT	lb. 79¢
PORTERHOUSE STEAK	lb. 95¢
SHOULDER STEAK BONELESS BEEF CHUCK	lb. 99¢
CUBE STEAK TOP BEEF CHUCK	lb. 99¢
LONDON BROIL SHOULDER BEEF CHUCK	lb. 99¢

Save More on **roasts**

RIB ROAST REGULAR STYLE	lb. 69¢
TOP ROUND ROAST BONELESS	lb. 99¢
TOP SIRLOIN ROAST BONELESS	lb. 99¢
CALIFORNIA ROAST BEEF CHUCK	lb. 69¢
RIB ROAST FIRST CUT	lb. 99¢
BOTTOM ROUND ROAST BONELESS	lb. 99¢

Check Thursday's daily newspapers and your local Grand Union Store Windows for Sensational **THANKSGIVING TURKEY NEWS**

GRAND UNION SUPERMARKETS

Grand Union THE SUPERMARKET FOR YOU.

The Freshest Produce Under The Sun is at Grand Union.

SWEET PLUMP EMPEROR GRAPES 2 lbs. 29¢	FRESH-OCEAN SPRAY CRANBERRIES 2 1-lb. pgs. 49¢	FLORIDA SEEDLESS GRAPEFRUIT 5 lbs. 49¢
GOLDEN-SWEET POTATOES 3 lbs. 35¢	FRESH TENDER BRUSSELS SPROUTS pt. 25¢	CYPRESS GARDENS CITRUS SALAD 2-lb. jar 59¢
CYPRESS GARDENS ORANGE JUICE 3 1-qt. jars \$1	HEAVENLY COFFEE CHOCK FULL O' NUTS 1-lb. can 85¢	DEL MONTE OR GREEN GIANT SWEET PEAS 1-lb. 1-oz. cans 4 89¢

GRAND UNION MAYONNAISE 59¢

GRAND UNION FRUIT COCKTAIL 3 1-lb. 14-oz. cans \$1.00

PRICES EFFECTIVE THRU SAT., NOV. 20. WE RESERVE THE RIGHT TO LIMIT QUANTITIES.

UNION — 5 Points Shopping Center at Chestnut St. — Open late Thurs. - Fri. & Sat. 'til 9 p.m. OPEN SUNDAY 9 A.M. to 2 P.M.
SPRINGFIELD — General Greene Shopping Center, Morris & Mountain Ave., — Open Monday thru Thursday, 9 a.m. to 9 p.m., Friday 9 a.m. to 10 p.m., Saturday, 8 a.m. to 9 p.m., Sunday, 9 a.m. to 6 p.m.

Visit your Triple-5 Redemption Center, Madison Shopping Center, Main & Dwyer, Madison. Open Fri. 'til 9 p.m. All Redemption Centers closed Mondays.

OUTSTANDING

flemington

furs

ADD EXCITEMENT TO YOUR LIFE...

Fine Quality NATURAL MINK JACKETS

*AUTUMN HAZE	*ROVALIA
*TOURMALINE	*DARK RANCH
*CERULEAN	*LUNARINE
*AZURENE	*MORNING LIGHT
*LUTETIA	*JASMINE

at our famous low close-to-factory-cost prices

from \$495 to \$1850

A HOST OF LUXURY IMPORTED FABRICS FUR-LINED FUR-TRIMMED SUEDES ANTELOPES CASHMERE KNITS AND MANY, MANY MORE

from \$49 to \$550

Open daily to 9 p.m. Sat. & Sun. to 6 p.m.

flemington fur company
NO. 8 SPRING STREET, FLEMINGTON, NEW JERSEY
ONE OF THE WORLD'S LARGEST SPECIALISTS IN FINE FURS

Hats, Accessories May Bring Total Beauty To Autumn

Whether the look is soft or strict, fall hats and accessories are prepared to make it complete.

Fall fashion does move in two ways — toward the softer, curvier silhouette and toward the "strict" architectural shaping that stems from the Courreges influence. But the unifying theme for both silhouettes is the total look, and that's where hats and accessories come in.

For the costume complete, new millinery, handbags, shoes, stockings, gloves, scarves and fashion jewelry are at hand to carry out the soft or strict look.

Hats Are Soft, Strict
Hats take the soft way in draped turbans and bloused berets. Brims, wide or narrow, cast a pretty, soft shadow. The scarf hat — in the form of a scarf that can be tied any way

the wearer prefers, or as a hat that gives the soft effect of a casually-tied scarf — continues hats are tailored — jaunty festively into fall.

For the strict silhouette, doras, for instance. Hats that perch on the back of the head, with squared-off brims to frame the face, are another way to complete this look. Or, the strict silhouette might be softened a bit by a beret shape with a little, cap brim.

Taking the total look down to the toes, shoes move softly toward fall with rounded toes, supple leathers, texture interest and feminine adornments such as buckles and bows. The open and airy effect appears in sling-backs and, for evening, sandals of all sorts, including the elegantly bared strapping style.

Boots Set Off Fashion
Boots, very much a part of

the strict look, set off everything from short skirts to long pants. Polished smooth leather, dressy suede, nappy brushed leather, rugged grain-ed, patent and glove leathers are some of the textures seen.

The below-calf boot is a basic, and the complete range of boot heights extends from ankle to knee.

Handbags play it soft in draped, pleated, gathered and shirred pouches, envelopes and satchels. The tailored bag is a natural for the strict look, and may take shape as a tote, envelope, box or shoulder-strap. Luggage-like detailing is a factor here.

Size for either look in handbags may be small and neat or extra-large, but even the smallest styles are engineered for increased capacity.

Contrasting piping, printed linings, beading and embroid-

ery strike the pretty note in gloves. Longer styles are appropriate for feminine-mood fashions; the shortie comes into its own as a complement for tailored clothes. Texture interest — pigskin, ostrich, lizard, crocodile, either the real

thing or fabulous fakes — helps to total up a strict look.

Texture Trend Grows
Hosiery, in all sorts of patterns and textures for all sorts of fashions and occasions, moves into fall as big news getting bigger. It's a "total look" in itself, as patterned

stockings or tights matched to tops are spotlighted in fashion.

"Real looking" jewelry, often with an heirloom effect, adds glowing color to the soft look. Chains and collars bring necklines into strict fashion focus, this season.

Jewish Congregations Join In Thanksgiving Eve Service

Temple B'nai Israel of Irvington will be the host this year for the Combined Jewish Thanksgiving Eve Service Wednesday evening, at 8:15.

Rabbi Benjamin H. Englander, spiritual leader of the congregation, announced that Dr. Simon Greenberg will deliver the message, "Gratitude — the Most Exacting of Virtues".

Dr. Greenberg is a leading Jewish educator and author, vice chancellor and vice president of the faculties of the Jewish Theological Seminary of America. He formerly served as rabbi of Har Zion Temple, Philadelphia, provost of the Seminary and executive director of the United Synagogue of America.

Dr. Greenberg has served the Seminary as Professor of Education since 1932, and as Professor of Homiletics and Education at its Rabbinical School since 1948. He has served as president of the Rabbinical Assembly of America, president of the Philadelphia Board of Jewish Ministers and the Philadelphia Branch of the United Synagogue.

He is a trustee member of the executive committee of the Institute for Religious and Social Studies, a graduate school conducted with the cooperation of Catholic, Jewish and Protestant scholars.

Ten other congregations in the area and their rabbis will participate in the Thanksgiving

Eve Service. They are: Beth El, South Orange (Rabbi Theodore Friedman); Beth Shalom, Union (Rabbi Elvin Kose); Beth Torah, Orange (Rabbi Arnold Lasker); B'nai Abraham, Newark & South Orange (Rabbi Joachim Prinz and Jonathan Prinz); B'nai Israel, Millburn (Rabbi Max Gruenewald); B'nai Jeshurun, Newark & South Orange (Rabbi Ely Pitelchik and Barry Green); Oheb Shalom, South Orange (Rabbi Louis M. Levitsky); Sharey Tefilo, East Orange (Rabbi Lester W. Roubey); Shomrei Torah, Hillside (Rabbi H. Beryl Lasker); Temple Israel, Union (Rabbi Nisan Wernick).

Cantor Moshe Weinberg of the host congregation will chant the service, assisted by the Temple Choir. Cantor Morris Levinson of Congregation Beth El, South Orange, and National Vice President of the Cantors' Assembly of America, will offer a liturgical selection.



BRIDES SEE THE RETURN of the smaller, slimmer look for fall. The easy bell silhouettes on this bisque crepe gown takes a simple white rose centered on a wide sash. Brilliant-cut diamond engagement ring is set with tapered baguette diamonds at the sides, worn with diamond clips. Gown designed by "Annie Rose of Paris" for Murray Hamburger, New York.

Solve Your 1966 Christmas Problems

RIGHT NOW!

CS
Christmas Club

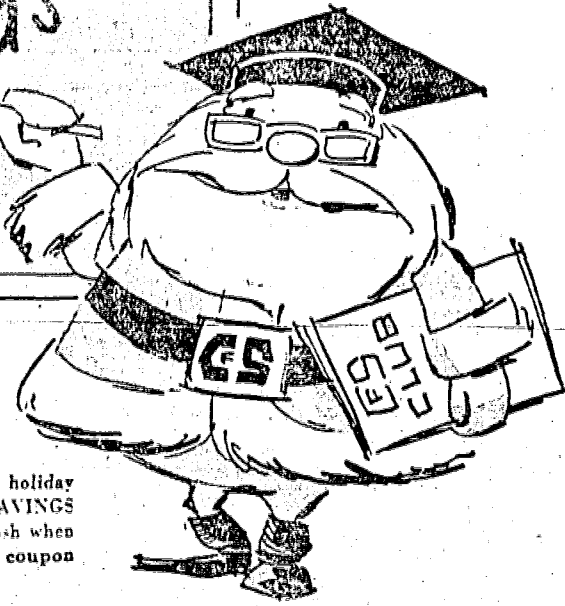

JOIN THE CS CHRISTMAS CLUB TODAY!

Don't let the problem of money spoil your holiday season next Christmas. Join the CITY SAVINGS Christmas Club now and have plenty of cash when you need it most. Don't delay—Mail the coupon today.

CITY
FEDERAL SAVINGS

1966 CHRISTMAS CLUB 1966

Name _____

Address _____

City _____

Circle Weekly Amount: 50c \$1 \$2 \$3 \$5 \$10 \$20

ELIZABETH/UNION/LINDEN/KENILWORTH/ELMORA/CRAFORD/NORTH ELIZABETH



MAKING FASHIONABLE CIRCLES for fall are a full-brimmed hat and a wide ring of flowers. Flared roller. In velour edged with grosgrain, has bold, full shape matched by a chrysanthemum corsage framed in autumn leaves.

HEALTH HINTS

ARE YOU DIABETIC?

Diabetes is a serious disease which must be guarded against always, but the detection of which is stressed each year. This is Diabetes Detection Week, and people, especially over 40, are urged to submit to tests to make certain that they are not undiagnosed victims of the malady.

Diabetes is a disorder in which the body cannot make use of certain foods, mainly sugars and starches. It can be controlled by diet, exercise and medication. Symptoms include excessive thirst, constant hunger, loss of weight, frequent urination, easy tiring, changes in vision, and slow healing of sores and cuts.

There are about one and three-quarter million known diabetics in our country, and it is estimated that about another one and one-half million people have the disease and do not know it. Make sure about yourself. If you have any suspicions, check in for a test to be safe.

YOUR WANT AD

... is easy to place. Phone 686-7700, ask for Ad Taker, before noon Tuesday.

For And About Teenagers:

Apology Didn't Bring Her Back

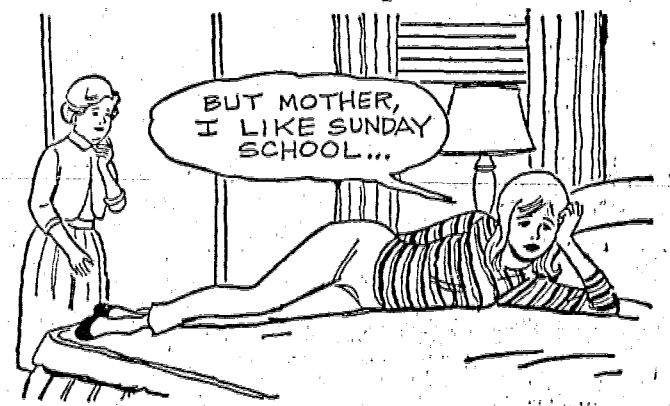

THE WEEK'S LETTER: "I am going steady, or was, until my girl caught me with a girl that didn't have such a good reputation; if you know what I mean she got mad and gave me my ring back. I don't blame her for getting mad. I was wrong. But, I have apologized. Still, she won't even talk to me. How can I get her back?"

OUR REPLY: The fact that you were wrong and apologized isn't enough. What probably concerns your girl is the fact that she believes you would probably do the same thing again if she "took you back" and said all was forgiven. Have you really given her such an as-

YOUR WANT AD
... is easy to place. Phone 686-7700, ask for Ad Taker, before noon Tuesday.

at **dell's** DRUGS
We're all aglow with
REMINGTON®
Gifts for Christmas



THE MOST GIFTED SHAVERS ARE MADE BY **REMINGTON!**

See them at...

dell's DRUGS

983 STUYVESANT AVE.

UNION CENTER

MU 6-3128

POWERFUL! ADJUSTABLE! REMINGTON 66®

WITH NEW SHAVING ACTION

Powerful AC-DC motor. New quietness you can feel with smoother gliding comfort. Three—not two—shaving heads made thinner than any other shaver for the closest shaves ever. 348 cutting edges. 768 whisker-guiding slots. Adjustable roller combs. Sideburn trimmer. ON-OFF switch. Rugged travel case.

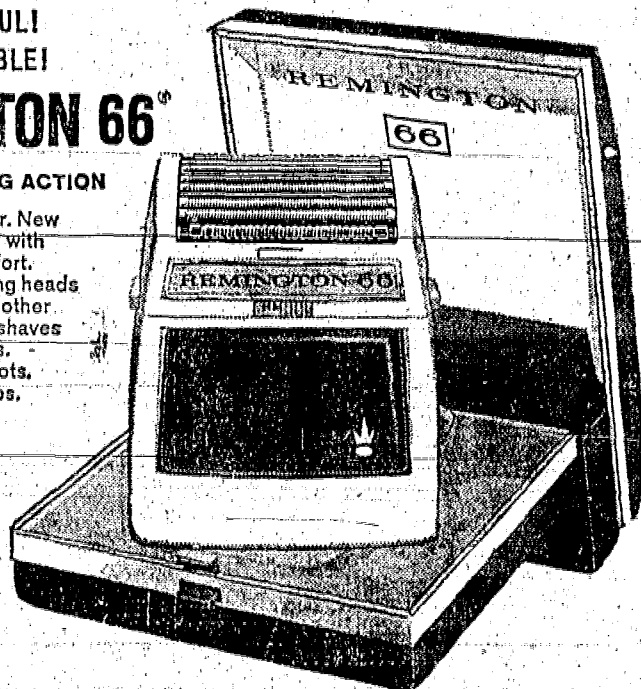

ASK FOR OUR LOW, LOW PRICE

DON'T WAIT TIL IT'S TOO LATE!

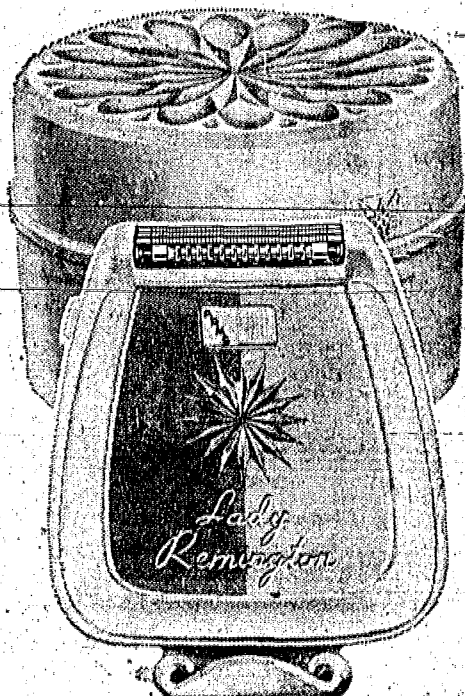

Gentle Adjustable!

Lady Remington BEAUTY SHAVER

Lovely new Wedgwood styling. Famous REMINGTON comfort. Adjustable roller combs. Lightweight. Convenient ON-OFF switch. Choice of designer colors: Wedgwood Blue, Antique Gold or Venetian Rose. Boudoir case to match.

ASK FOR OUR LOW PRICE!

NEED A JOB? Read the Help Wanted section of the Classified Pages. You can probably find an employer who can use your services. If not, list your qualifications in an employment wanted ad. Just call 676-7700 and ask for Ad-Taker.

"Let's go to Sip & Sup"

It's a treat... so relaxing.

Wide choice, too... something for everyone.

Easy-on-the-budget.

I like jumbo cheese-burgers.

Give me three desserts!

It's fun.

Chopped Sirloin of Beef \$1.40
Soup, chopped steak, french fries, choice corn or tender lima's, buttered biscuit.

Fish 'n' Chips .85
Golden fried fillet of sole, tartar sauce, french fries, cole slaw, toasted roll.

Chicken Basket \$1.65
1/2 tender fried chicken, french fries, cole slaw, biscuit, honey butter.

Second Cup of Coffee on the house with meals or snacks

SAVING ALDERNEY produce exclusively

Sip & Sup family DRIVE-IN RESTAURANTS

Springfield & Morris Aves. Springfield, N.J.

Corner of Routes 10 & 202 Morris Plains, N.J.

Table Service for Leisure Dining



MISS KATHERINE HEUSER MR. RITTMAN'S ENGAGEMENT SET TO MISS HEUSER

Mr. and Mrs. George Heuser of 408 Jouet st., Roselle, have announced the engagement of their daughter, Katherine, to Robert Rittman, son of Mr. and Mrs. Chris Rittman of Church Hill dr., Union.

Miss Heuser, who was graduated from Abraham Clark High School, Roselle and Essex College of Business in Newark, is presently employed as a secretary at Kaiser Aluminum and Chemical Sales of Hillside.

Her fiancé is an alumnus of Union High School and served three years in the U.S. Army where he was stationed in Stuttgart, Germany. He is production manager of Poeter and Co. in Union.

A July wedding is planned.

FRIDAY DEADLINE
All items other than spot news, submitted to this newspaper, should be in our office by Friday to insure publication in the next issue.

Public Notices

NOTICE
BOROUGH OF ROSELLE, UNION COUNTY, N. J.
NOTICE IS HEREBY GIVEN that the following proposed Ordinance was introduced and passed on first reading at a Regular Meeting of the Borough Council of the Borough of Roselle, in the County of Union, New Jersey, held on the 15th day of November, 1965, and that said Ordinance will be taken up for final passage at a Regular Meeting of said Borough Council to be held at its meeting room in the Borough Hall, Roselle, New Jersey on the 6th day of December 1965 at 8 P.M., prevailing time, or as soon thereafter as said matter can be reached, at which time and place all persons who may be interested herein will be given an opportunity to be heard concerning the same.

JEAN KRULISH
Borough Clerk

AN ORDINANCE APPROPRIATING \$500.00 FROM THE CAPITAL IMPROVEMENT FUND FOR THE PURCHASE OF A CHECKWRITER.
BE IT ORDAINED BY THE MAYOR AND COUNCIL OF THE BOROUGH OF ROSELLE:
Section 1. That there is hereby appropriated from the Capital Improvement Fund the sum of Six Hundred Fifty (\$500.00) dollars for the purchase of a checkwriter.

Section 2. This ordinance shall take effect in the manner provided by law. The Spectator—Nov. 18, 1965. (Fee: \$7.50)

NOTICE TO CREDITORS
Estate of AUGUST F. SCHMAGLE, Deceased.
Pursuant to the order of MARY C. KANANE, Surrogate of the County of Union, made on the fifth day of November A.D., 1965, upon the application of the undersigned, as Administratrix of the estate of said deceased, notice is hereby given to the creditors of said deceased to exhibit to the subscriber under oath or affirmation their claims and demands against the estate of said deceased within six months from the date of said order, or they will be forever barred from prosecuting or recovering the same against the subscriber.

EDNA J. HILL
Lindsay, McCormick & Eastbrook
Attorneys
26 Prince Street
Elizabeth, N. J.
The Spectator—Nov. 11, 18, 25, Dec. 2, 1965 (to & w. Fees \$19.25)

TURKEY - STUFFING RECIPE OFFERED BY HOME COUNTY

There's nothing like old-fashioned stuffing with your Thanksgiving turkey, says Anne L. Sheelen, County Home Economist.

To many, a spoonful of dressing completes this festive meal. Be adventurous and try a new recipe this year.

For high quality moist stuffing, there are a few helpful hints.

Allow one cup of stuffing per pound of ready-to-cook turkey weight. Lightly pack the cavity of the bird; the mixture will expand in cooking. When packed too tightly, the dressing will not cook and will become too compact.

The turkey should be stuffed just before it is cooked; never the day or night before. There is a great danger of food spoilage if it is stuffed in advance. The dry ingredients, however, may be combined the night before and stored in a shallow pan in the refrigerator. The liquid should be added just before stuffing the bird.

Leftover stuffing must be separated from the bird immediately and kept covered in the refrigerator. It should be used within three days. When using, just reheat the amount needed for one meal.

Cooked stuffing may be frozen and kept for three to four weeks if it does not contain sausage. To use, it can be heated without thawing and served immediately.

Try one of the stuffing recipes that follow for a new flavor in your Thanksgiving Feast.

SOUTHERN PECAN STUFFING
1/2 loaf dry bread
1 lb. pebbles
1/4 lb. butter, melted
2 cups finely chopped celery
2 teaspoons oregano
Toast 1/2 loaf bread in oven until very dry. Crush to fine crumbs with rolling pin. Cut 1 pound of pecans into large pieces and add to crushed loaf. Melt 1/4 lb. butter, mix with 2 cups finely minced celery and 2 tps. oregano. Add to pecans and crushed loaf—stuff in large roasting chicken or small turkey and bake as usual.

HERB STUFFING
3 quarts slightly dry bread cubes
1 1/2 tps. ground sage
1 1/2 tps. thyme
1 1/2 tps. rosemary
1 1/2 teaspoons salt
1/3 cup chopped parsley
1/3 cup chopped onion
1/3 cup butter or margarine, melted
1 cup canned chicken broth or 2 chicken-bouillon cubes, dissolved in 1 cup hot water.
Combine bread, seasonings, parsley, onion and butter. Add broth and toss lightly to mix. Makes 8 cups or enough stuffing.

Miss Linda Kuehn Weds John Dietrich Mehrkens



MRS. JOHN MEHRKENS

GIRLS YOUTH UNIT MEETS TUESDAY; UNIONITES CITED

The North Jersey Regional Board of B'nai B'rith Youth Organization held a meeting Tuesday at its offices at 1040 Springfield ave., Irvington, at which time the Union Chapter of B'nai B'rith Women was awarded a sponsorship citation for outstanding work in the 1964-1965 year in sponsoring their B'nai B'rith Girls Youth Group.

Mrs. Daniel Zweben, president of the chapter, accepted the award for the evening. Others attending from Union were Mrs. Allan Serle, B.B.Y.O. chairman; Mrs. Harold Savitt, president of the chapter, 1964-1965 and present counselor; Miss Maureen Berman, the girls' president and Miss Marcia Berman, the girls' advisor.

The North Jersey Region of B'nai B'rith Youth Organization has more than 2,000 members and more than 80 chapters.

HAWAII TRIP SET TO PUT FLOWERS ON VETS' GRAVES

An appeal has been made to all residents of Union County to furnish information on names and locations of graves of veterans who are relatives, buried in the Punch Bowl National Cemetery in Honolulu, Hawaii, to any member of the American Legion Auxiliary, Connecticut Farms Unit No. 35.

Mrs. Alfred Stein, president, has announced that the American Legion Auxiliary will sponsor a trip to Hawaii during the early part of July, 1966, for the express purpose of placing flowers at the graves of veterans who resided in Union County, and who are now buried in the Hawaiian cemetery, 12,000 miles from home.

The public is invited to join the auxiliary group on the Hawaiian trip. Mrs. Alfred Stein will be in charge of arrangements, and may be contacted at MU 6-0340 for further details and for reservations.

Rev. Curtis Klingler officiated at the ceremony at 4 p.m. in Emanuel United Church of Christ. A reception followed at the Blue Shutter Inn.

Mrs. Frank Miossek of Lake Parsippany served as matron of honor. Bridesmaids were Mrs. Roland Baril of Union, Mrs. William Bell of Toms River and Miss Carol Mihlon of Springfield.

Thomas Meister of Irvington served as best man. Ushers included Philip Horsch of Irvington, Thomas Opalewski of Morristown and Frank Miossek of Lake Parsippany.

Mrs. Mehrkens, who was graduated from Irvington High School and Newark School of Fine and Industrial Arts, is employed by the Anderson Folks Inc., Linden.

Her fiancé, who was graduated from Irvington Technical School, is employed by New Jersey Bell Telephone Co., Newark. He is a National Guard in Westfield.

Following a one-week honeymoon trip to Bermuda, the couple will reside in Irvington.

Public Notices

NOTICE
BOROUGH OF ROSELLE, UNION COUNTY, N. J.
NOTICE IS HEREBY GIVEN that the following proposed Ordinance was introduced and passed on first reading at a Regular Meeting of the Borough Council of the Borough of Roselle, in the County of Union, New Jersey, held on the 15th day of November, 1965 and that said Ordinance will be taken up for final passage at a Regular Meeting of said Borough Council to be held at its meeting room in the Borough Hall, Roselle, New Jersey on the 6th day of December 1965 at 8 P.M., prevailing time, or as soon thereafter as said matter can be reached, at which time and place all persons who may be interested herein will be given an opportunity to be heard concerning the same.

JEAN KRULISH
Borough Clerk

AN ORDINANCE DEDICATING FOR MUNICIPAL USE LANDS LYING BETWEEN CHANDLER AVENUE AND HARRISON AVENUE APPROXIMATELY 200 FEET NORTH OF ST. GEORGE AVENUE.
BE IT ORDAINED BY THE MAYOR AND COUNCIL OF THE BOROUGH OF ROSELLE:
Section 1. That the following lands be and the same are hereby dedicated for municipal use:
Block 72, Lots 1 through 7, EA. BR. 9 through 13, 24C, 24B, 24D, and 147 through 172 inclusive.
Section 2. This ordinance shall take effect in the manner provided by law. The Spectator—Nov. 18, 1965. (Fee: \$8.40)



MRS. JOHN MEHRKENS

Public Notices

NOTICE
BOROUGH OF ROSELLE, UNION COUNTY, N. J.
NOTICE IS HEREBY GIVEN that the following proposed Ordinance was introduced and passed on first reading at a Regular Meeting of the Borough Council of the Borough of Roselle, in the County of Union, New Jersey, held on the 15th day of November, 1965 and that said Ordinance will be taken up for final passage at a Regular Meeting of said Borough Council to be held at its meeting room in the Borough Hall, Roselle, New Jersey on the 6th day of December 1965 at 8 P.M., prevailing time, or as soon thereafter as said matter can be reached, at which time and place all persons who may be interested herein will be given an opportunity to be heard concerning the same.

JEAN KRULISH
Borough Clerk

AN ORDINANCE DEDICATING FOR MUNICIPAL USE LANDS LYING BETWEEN CHANDLER AVENUE AND HARRISON AVENUE APPROXIMATELY 200 FEET NORTH OF ST. GEORGE AVENUE.
BE IT ORDAINED BY THE MAYOR AND COUNCIL OF THE BOROUGH OF ROSELLE:
Section 1. That the following lands be and the same are hereby dedicated for municipal use:
Block 72, Lots 1 through 7, EA. BR. 9 through 13, 24C, 24B, 24D, and 147 through 172 inclusive.
Section 2. This ordinance shall take effect in the manner provided by law. The Spectator—Nov. 18, 1965. (Fee: \$8.40)

Permanent Wave SPECIAL

• Deluxe Shampoo
• Hair Setting
• Hair Shaping
ONLY \$8.95*

WIGS CLEANED AND STYLED
VINCENT'S
HOUSE OF BEAUTY
2027 Morris Ave., Union Center
MU 6-3824

No Appointment Necessary
*Weekdays only Excl. Holiday Weeks.

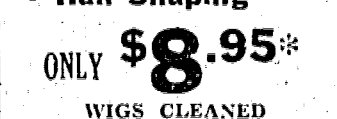

WIGS CLEANED AND STYLED
VINCENT'S
HOUSE OF BEAUTY
2027 Morris Ave., Union Center
MU 6-3824

No Appointment Necessary
*Weekdays only Excl. Holiday Weeks.

GALORE
USE OUR EASY LAY-AWAY PLAN
20" American Made BICYCLE
Complete with training wheels, coaster brake & covered seat
\$19.99

TOYS
24" x 30" Chrome TABLE & CHAIR SET
Walnut Formica Top & 4 chairs
\$17.99
Reg. \$35.00

KIDDIETOWN
1624 Springfield Ave. Maplewood • SO 3-3393
Open Daily to 6, Wed. & Fri. to 9

Your FURS
... have a future with ...
WOLFF BROTHERS
We can restyle your out-of-fashion fur into a new looking coat or jacket... and the cost is surprisingly low.

FEDERAL TAXES OFF
Save more on New FURS

DR 9-4145
Millburn Fur Shoppe
Wolff Bros.
315 MILLBURN AVE., MILLBURN

Drive Safely

Decorate with Stereo

Whether your decorative motif is modern or provincial, you will discover that music can be beautiful, when you choose a custom built cabinet and installation by Stuarts. Choose from the major quality manufacturers of audio components and have a custom cabinet built for your decor.

May We Suggest The "FISHER"

The new Fisher 440 is an instrument of unusually sophisticated design at moderate cost. Its silicon-transistor power amplifier circuitry will operate at high efficiency, even under the most demanding use.

The finest in recording and playback equipment
Stuarts Audio
100 North Union Avenue, Cranford • 276-0483
17 Elm Street, Westfield • 232-0483

Audio Engineering Society - Member - Institute of High Fidelity
visit our showroom or call for appointment

VISIT STUART'S AUDIO SHOW
6 DAYS OF EVENTS & GIFTS
Meet the Manufacturers and their Representatives
SEE THE LATEST IN AUDIO & TAPE EQUIPMENT
NOV. 29th - DEC. 4th — 11 A.M. - 9 P.M.

PERSONALLY
She'll love her beautiful new
Lady Remington
BEAUTY SHAVER

Adjusts for smoother underarm grooming and safer leg shaving. Convenient ON-OFF switch. In Wedgwood Blue, Antique Gold or Venetian Rose. Matching case. AC only.

Our Price Is Right!

Her most personal gift from
Rita Pharmacy Stores

RITA REXALL PHARMACY
123 Chestnut St. Roselle Park Chestnut 5-1396
111 E. 2nd Ave. Roselle Chestnut 5-7848

Pre-Season Special
SCOTCH PINE

LARGEST TREE SELECTION IN THE EAST

Natural Looking
Christmas TREES

EVERY SCOTCH PINE TREE GUARANTEED FOR 10 YEARS
Buy Now On Lay-a-way
BIG 7 ft. — ONLY
\$16.88
Reg. \$24.95

See our other trees to \$400.00
Other size scotch pine from 3' - 15'

Over 50 trees to choose from
Each tree is made up of individual Kum-Apart Branches. Easy to assemble or take apart... branches have 3 1/2 inch Vinyl needles... Flame-proof. Easy to store. Can be used with regular lights or Italian strings, complete with sturdy metal stand.

EVERYTHING FOR THE TREE
PHONE 376-4500
252 Mountain Ave., Springfield, N. J.
12 NOON TO 9 P.M. DAILY
SATURDAY 9 A.M. TO 5 P.M.
SUNDAY 1 P.M. TO 5 P.M.

Sylvan Pools

TAKE
THE FAMILY
OUT FOR

Thanksgiving Dinner

BOTTLE HILL

117 Main Street
Madison

Delicious Turkey Dinner
\$4.50

Seatings 1 P.M.-3 P.M.
5 P.M. & 7 P.M.

FR 7-2356

THE LYNN

Restaurant

Lounge
624 Westfield Ave.
Elizabeth

"We take pleasure serving you
courteously. You'll take great pleasure
in such gracious attention."

New Banquet Rooms now open
All Occasions • 300 Plus

Call For Reservations
EL 2-1651-55

PED-E-FLOUS

RESTAURANT

708 Mountain Boulevard
Watchung

Enjoy Our Traditional
Thanksgiving Dinners

Bring The Family

Complete Dinner - \$3.95
Children - \$2.25

For Reservations
PL 5-0111

For a truly traditional
Thanksgiving Dinner
take your family to the

OLD MILL INN

Route 202
Bernardsville

12 Noon - 2 P.M.
4 P.M. - 6 P.M.

Reservations
766-1150

WASHINGTON HOUSE

Rt. 22
North Plainfield

12 Noon to 9 P.M.

Special Pilgrim Faces
And Menus for Children

Reservations
757-9100

HALFWAY HOUSE

Route 22
Mountainside

Thanksgiving Dinners
Starting \$3.75

Special Prices for Children

For Reservations Call
AD 2-2171

Frank Baldanza's SPRINGFIELD HOUSE

U.S. Highway 22
Springfield

Thanksgiving Dinners
From \$3.75 Up

Special Prices For Children

For Reservations
379-6250

MUIR'S TOWNE HOUSE

527 William St.
East Orange

Traditional For

- Our Festive Thanksgiving
- 5-Course Dinner
- Beef - Turkey -
Lobster Newburg

Serving 12:00 to 6:00

672-5888

ADMIRAL BENBOW

252 Main St.
West Orange

Thanksgiving Dinner
\$3.75

Children \$2.50

For Reservations
Call 731-2746

STAGE HOUSE INN

366 Park Ave.
Scotch Plains

Special Prices
For Children

Credit Cards Honored
Seatings 1 - 3 - 5 - 7 P.M.

Reservations
322-4224

OLD TIMBERS

Route 69
Annandale, N. J.
Family style dinners served
from 12 noon to 9 P.M.

Our staff will be attired in
authentic Pilgrim dress
as part of the
Thanksgiving
Observance

735-9947

TOWNLEY'S

580 North Ave.
Union

Family Groups Welcome
So Enjoy Thanksgiving
Dinner With Us

EL 2-9092

Don't forget to reserve now for
Christmas and New Year's Eve!



VENUS RESTAURANT

Cocktail Lounge—Diner
Route 22, Union

Always Bring
The Children

MU 8-0267

MOUNTAINSIDE INN

1230 U.S. Hwy. 22
Mountainside

For Reservations Call

AD 2-2969

CHI-AM CHATEAU

Chinese - American
U.S. Highway 22
Mountainside

Turkey Dinners
Starting at Noon
\$3.50

Special Menu for Children—
Under 12 Years Old
\$2.00

Call for Reservations
AD 2-3873

At The Shore BEACON MANOR HOTEL

Ocean Ave. & Sea Ave.
Point Pleasant Beach

Thanksgiving Dinner
Overlooking the Ocean
Starting at Noon

Prices From
\$3.50

Call 892-2111

CIRCLE O' RANCH.

Rt. 46 & 10
Ledgewood Circle
Ledgewood
JU 4-9759

Family Style
Thanksgiving Dinner
Cocktail Lounge

Complete Luncheon
& Dinners

Continental Smorgasbord
Daily 12 noon to 9 P.M.

Entertainment Nightly
Open 7 Days a Week

RAYMOND'S OF WESTFIELD

109 North Ave., Westfield
Restaurant - Bakery -
Deli-catessen

Thanksgiving dinners served
from 1 P.M. 120 seats avail-
able. Take Out Dept. — for
leisure dinners at home: hot
turkey, all the trimmings, our
own Pumpkin, Apple &
Mince pies. Call

AD 3-5150

The BRASS HORN

144 Cherry Street
Elizabeth

Complete Thanksgiving
Dinner \$3.75-\$6.75

Children's Dinner
\$3.00

(Under 12 Years of Age)

354-8767

SATELLITE DINER & RESTAURANT

Route 22
Mountainside

233-0774

ANGE & MIN'S

Restaurant &
Cocktail Lounge
710 Boulevard,
Kenilworth

Complete Dinners -
Appetizer - Soup - Macaroni
ENTREES

- ROAST VERMONT TURKEY
- VEAL CUTLET PARMAGIAN
- ROAST CHICKEN
- BROILED STEAK
- HAM STEAK

Dessert Included
\$4.00 Adults
\$2.00 Children
CH 5-9769

OLYMPIC RESTAURANT

877 Springfield Ave.
Irvington

(Make your reservations now
for New Years Eve)

ES 2-9647

ES 4-7699

CONTINENTAL RESTAURANT & SMORGASBORD

Route 46
Mountain Lakes

Thanksgiving Dinner
Starting at Noon
\$3.75

Children \$2.25

DE 4-0010

SNUFFY'S STEAK HOUSE

Park Avenue
Scotch Plains

Thanksgiving at SNUFFY'S

Bring the Whole Family

11 Dining Rooms

1,000 Seating Capacity

9 Course Dinner \$2.25

Children's Turkey Platter
\$1.10

Call Now Reservations

322-7726

DEATHS IN HOME
Deaths in home accidents in the United States dropped 2 per cent, from 29,000 in 1963 to 28,500 in 1964, according to the Insurance Information Institute. More than two out of five such fatalities resulted from falls.

MORE FIRES IN WINTER
The winter months are the worst for fire losses, according to the Insurance Information Institute. Although other factors are involved, this is mainly the result of heating hazards.

Tips for TODAY'S HOMEMAKER

From MARY ARMSTRONG, County Home Economist



THE FROST IS ON THE PUMPKIN MAKE SOME PIES, CAKES, TOO

James Whitcomb Riley spoke truly of this time of year when he said, "The frost is on the pumpkin." There are lots of pumpkins around still in spite of the great numbers used for Jack-O-Lanterns. Pumpkin pies are as much a part of the season as pumpkins for decorative purposes. Pumpkin pies have many different versions but other pumpkin offerings can provide further variety and interest to late fall menus.

The good pumpkin supply is welcome even by those who are willing to settle for the convenience of canned pumpkin. An abundance of the fresh product often tends to bring the processed offerings down in price. Many housewives feel that a pumpkin dessert made with canned pumpkin can be every bit as good as with the fresh product.

The recipe is important, however. There's nothing much less interesting than a too bland pumpkin pie filling. But too much spice tastes al-

most as bad, besides making the filling too dark.

The proportion of eggs and milk to pumpkin are key factors to a good pie, too. Have you ever tried canned evaporated milk to make an extra rich, delightfully textured pumpkin custard pie?

An old-fashioned pumpkin one-crust pie recipe is given but so is a "way-out" new version combining pumpkin and mince-meat. The idea was to combine two favorite fall flavors in one extra god pie. It does make serving dessert at Thanksgiving dinner easier to have an all-in-one dessert if no one will feel cheated not to have a choice.

Pumpkin also makes a very unusual moist, spicy cake type dessert called One Bowl Pumpkin Cake. It is baked in a mold, turned out and served warm with a tart lemon sauce. This pumpkin dessert can be made a week before Thanksgiving, frozen and reheated to serve. But if traditional pumpkin custard pie is expected on Thanksgiving Day, maybe you will be safer to try this delicious desert for Sunday dinner when you introduce it.

Pumpkin Velvet Pie

Unbaked 9" pie shell
1 1/4 cups cooked or canned pumpkin
1/2 cup sugar
1/2 teaspoon salt
1/2 teaspoon ginger
1 teaspoon cinnamon
1 teaspoon flour

2 eggs, slightly beaten
1 cup evaporated milk
2 tablespoons water
1/2 teaspoon vanilla

Combine pumpkin, sugar, salt, spices and flour in mixing bowl. Add eggs; mix well. Add evaporated milk, water and vanilla; mix. Pour into pie shell. Bake in hot oven (400 degrees F.) 45 to 50 minutes, or until knife inserted near center comes out clean.

Pumpkin-Mince Pie

Unbaked 9" pie shell

1 cup cooked pumpkin
1/2 cup brown sugar
1/2 teaspoon salt
1/2 teaspoon cinnamon
1/2 teaspoon nutmeg
3 eggs

1/2 cup heavy cream
1 cup mince-meat

Combine pumpkin, sugar, salt, spices, eggs and cream and beat only until blended. Stir in mince-meat. Pour into unbaked pie shell. Bake in hot oven (425 degrees F.) until filling is set, about 35 minutes. Serve warm. Makes 6 servings.

One-Bowl Pumpkin Cake

1 2/3 cups sifted flour
1 1/3 cups sugar
1/2 teaspoon baking powder
1/2 teaspoon baking soda
1/2 teaspoon salt
1/2 teaspoon cinnamon
1/2 teaspoon ginger
1/3 cup soft shortening
1 cup cooked, mashed pumpkin

1/3 cup water
1 egg
2/3 cup raisins
1/3 cup nuts

Sift dry ingredients together into mixing bowl; add shortening, pumpkin and water. Beat 2 minutes on medium speed of electric mixer or until ingredients are well mixed. Add egg, beat 2 more minutes. Stir in raisins and nuts. Pour into a 1 1/2 quart ring or Turk's head mold that has been well greased and lightly dusted with fine, dry bread crumbs. Bake in a moderate oven (350 degrees F) for about 45 minutes, or until cake tests done. Serves 8.

LEASE NEW ROYAL

TYPEWRITERS

FOR AS LITTLE AS **\$9.03** per month

You can buy Royal typewriters outright. You can also lease them. Leasing gives you full use of any number of Royals — Manual or Electric — without having to invest working capital. A Royal Typewriter Lease and Maintenance plan can be arranged to meet your needs. Call us today.

CENTER TYPEWRITER SERVICE
1163 Clinton Ave., Irvington

Call ES 5-3380

• REPAIRS • RENTALS
• REBUILTS

DRIVE SAFELY

Best Christmas ever to give or get REMINGTON® SHAVERS



cord/cordless REMINGTON® LEKTRONIC V SHAYER

World's first shaving system. Works with or without a cord. Detachable Power Console. Dial any AC voltage anywhere. Memory Light. New reciprocal cutter action means less vibration. Three, not just two, thinner shaving heads for the closest shaves ever. Sideburn trimmer. Tougher-than-metal ARMOR/SHIELD construction. Complete travel case.

Low Priced!

powerful REMINGTON® 66 SHAYER

Powerful AC-DC motor. Runs smoother, quieter, 8, not 2, thinner shaving heads for closest shaves ever. 348 cutting edges. 756 whicker slots. Adjustable roller combs. Sideburn trimmer. ON-OFF switch. Travel case.

Low Priced!

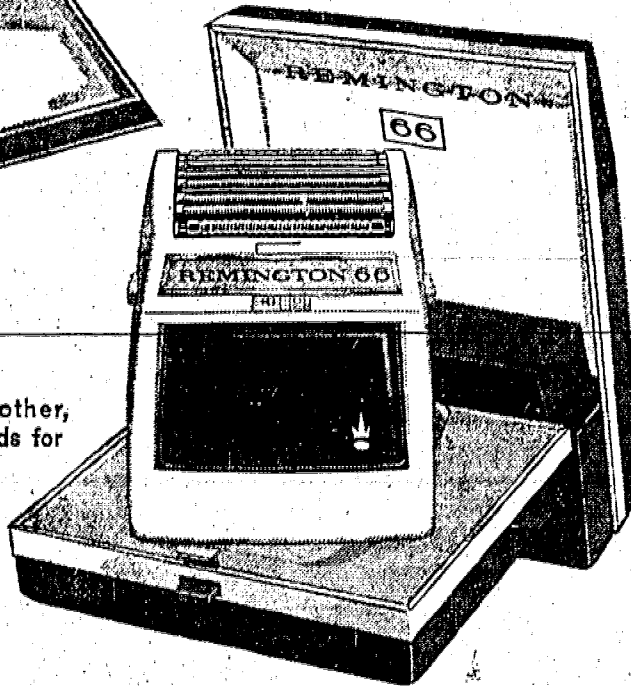

cordless REMINGTON® LEKTRONIC IV SHAYER

Works on rechargeable energy cells. Runs quieter with a difference in smoothness. Three, not two, shaving heads made thinner for closest shaves, with 348 cutting edges. ARMOR/SHIELD housing and head case. Adjustable roller combs. Sideburn trimmer. AC. Carrying case.

Low Priced!

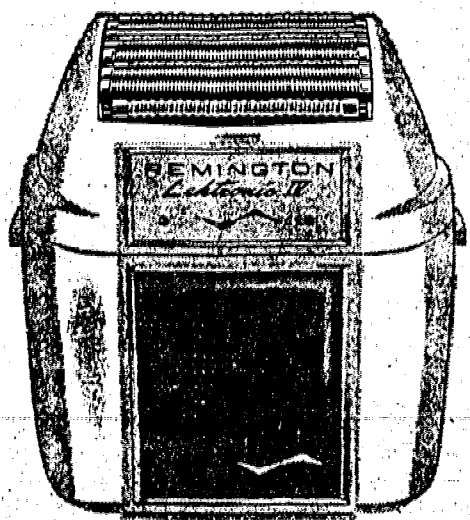

gentle LADY REMINGTON® BEAUTY SHAYER

Wedgwood styled. Featherlight and feminine. Adjustable roller combs for gentle underarm grooming, safe leg shaving. ON-OFF switch. Choice of colors: Wedgwood Blue, Antique Gold or Venetian Rose. Matching case.

Low Priced!

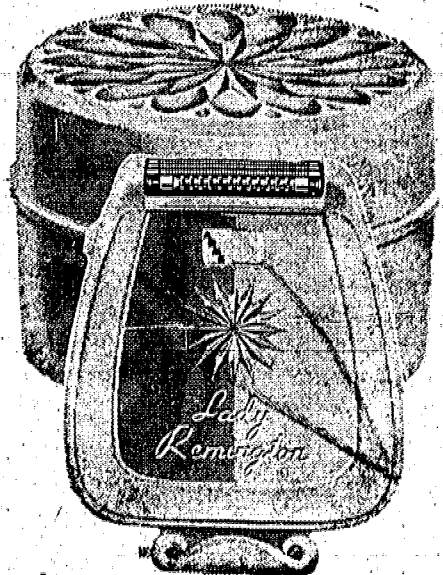

The best REMINGTON Shavers ever made—now at

FIELD'S JEWELERS

Union's Home Of Fine Gifts

1001 STUYVESANT AVE. • UNION CENTER

New! Supp-hose Supreme Sheer

by MOJUD®

so glamorously sheer you won't believe they're support stockings!

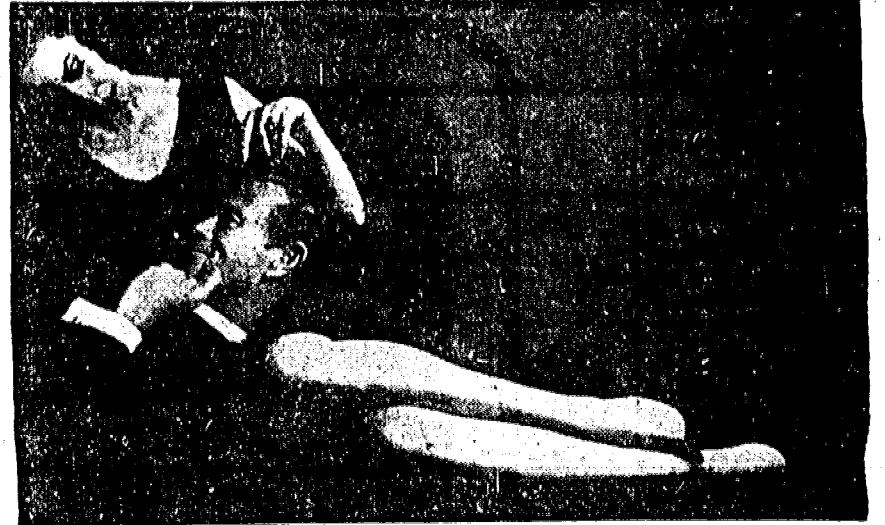

This is the stocking you've been waiting for! The sheerest Supp-hose stocking ever created... new Supp-hose Supreme Sheer... the beautiful new stocking that offers famous Supp-hose support and the ultimate in sheerness. All this... plus the most magnificent range of fashion tones ever! And \$4.95 pr.

Reinhardt's

Irvington Center
1000 Springfield Ave.

Union Center
1000 Stuyvesant Ave.

Summit
395 Springfield Ave.

East Orange
360 Central Ave.

Linden
316 Wood Ave. N.

Westfield
84 Elm St.

DRIVE SAFELY

Announcing
A New

Galante Funeral Home

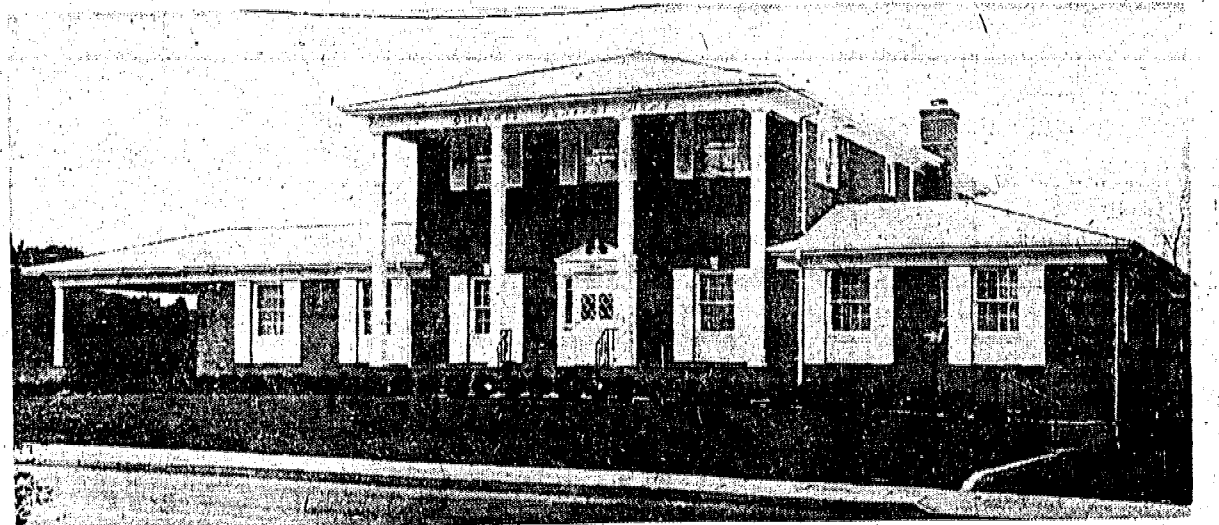

2800 Morris Avenue, Union

VISITORS WELCOME
SATURDAY, NOV. 20 & SUNDAY, NOV. 21
FROM 3 TO 10 P.M.

ELVIRA I. GALANTE
RICHARD J. GALANTE

FRANK J. GALANTE
JOSEPH A. GALANTE

Funeral Directors

"Our aim is to be of genuine assistance to every family we serve"

OUR OTHER LOCATIONS:

406 SANFORD AVENUE

17 PACIFIC STREET

NEWARK

Overlook Gets Stroke Patients 'Up Faster' And 'Home Sooner'

"Up faster, home sooner." This, in brief laymen's language, is the latest prescription for stroke patients. At Overlook Hospital, Summit, a highly coordinated team of specialists is putting new techniques of stroke rehabilitation into action with encouraging results.

The Overlook stroke rehabilitation program has been jointly established by the hospital, the Union County Heart Association and the New Jersey Department of Health.

In years past, the dread word "stroke" meant a future of dreary discouragement, often paralysis. Today, with new stroke techniques, the stroke patient has a much greater chance of returning to normal or near-normal function.

Using Muscles Early
The key lies in early use of muscles, gentle movement as soon as possible. This prevents atrophy and keeps nerve function. While the patient is still weak, even semi-conscious, passive exercise is begun in bed. The patient is no longer left for weeks to "quietly" recover from the initial shock. These new techniques shorten the recovery period by many weeks for most patients.

Overlook makes no charge for any of these special in-hospital services except for the usual charge for physical therapy.

"Such early therapy means that it is vital for these new techniques to be applied in the community hospital where most patients initially come for treatment," says Robert E. Heinlein, Overlook's director. "Serious, long-term cases may still have to go on to major rehabilitation centers, but even so the patient's progress will have been substantially speeded by the initial treatment received at Overlook," he said. Operating on the principle of highly coordinated teamwork, the program combines the skills of a physician (a doctor who specializes in physical medicine), a nurse stroke coordinator, staff nurses, physical therapists, dietitian, speech therapist and social service counselor, all working closely with the patient's own doctor.

Early Phases
"Early bed-positioning and proper support are the first tools employed in stroke rehabilitation. Prevention is the theory here—prevention of further damage or deformity as a result of weakened muscles," commented Dr. Robert C. Steinman, Overlook's physician.

"Practical aids such as the pillowroll guard against leg rotation and bolster the patient's head to keep it in alignment with the spine. A footboard keeps blanket pressure off the toes. These supports are frequently checked for correct placement to protect the patient while he is still weak."

Next comes passive exercise. The nurse-stroke coordinator Edith Umbrecht, who has had a wide background in public health nursing, works with the staff nurses, instructing them in the gentle techniques. Together, they lift the patient's arms rhythmically, move his legs gently to

Young Man Given 60-Day Sentence

A 20-year-old Plainfield man, awaiting grand jury action on charges of breaking and entering a Springfield home and stealing a set of golf clubs, was sentenced Monday to the county jail for 60 days and fined \$205 for a motor vehicle violation.

Salvatore Morella appeared before Springfield Magistrate Max Sherman in Municipal court to answer a charge of driving while on the revoked list. It was his third offense of this type.

On Oct. 18, Morella and a companion were apprehended by Springfield police after they allegedly ransacked the home of Charles Heard of 7 Alvin ter. Heard, his wife and son returned home at 1:55 p. m. and found Morella and Michael DeSiena, 18, of Plainfield, running from their home with a set of clubs, according to police.

They were both released on bail to await grand jury action.

PAYS \$15 FINE
Jane Wentz, 17, of Plainfield, this week was fined \$15 for traveling at 40 m.p.h. in a 25 m.p.h. zone on Mountain ave. Springfield Magistrate Max Sherman levied the fine in court Monday night.

'62 OLDS Dynamic 88
4 dr. H.T., White, Vinyl Int., Auto. Trans., R&M, Power.
\$1325
Betz Union Motors
1064 Stuyvesant Ave.
Union NJ 6-4114

keep up muscle tone. As soon as the patient is able, he is moved from bed to wheelchair.

Simple Tasks
A. D. L. stands for activities of daily living. "These are key words to the stroke patient,"

Miss Umbrecht said. "Each simple task represents a monumental hurdle to overcome. To tie a shoe, fasten a belt, pick up a fork—like a small child the stroke patient has to re-learn all these daily tasks."

Speech therapy is another important part of the stroke rehabilitation program. Overlook made special arrangements for experts to come in to evaluate the patient's needs as soon as the patient is ready. Arrangements are then made with the individual therapist to continue practice in speech as needed.

Formation of words, placement of the tongue, positioning of the mouth, use of the vocal cords—these once automatic functions

must be re-learned with patient effort. Sometimes the mind cannot connect with the words, but once known, but pictures and speech practice help to retrain the patient.

Therapy Basic Tool
"Physical therapy is, of course, basic to the patient's recovery," Dr. Steinman says. "Passive exercises give way to the patient's own beginning efforts. His assignments are increased daily. The handwheel, the pulleys, the parallel bars all play their important role in regaining function."

When the stroke patient has learned to walk in the parallel bars, he graduates from wheelchair to cane or crutch for carefully programmed, increasing periods of time. Finally he is ready to leave for home.

"Equally important is the psychological encouragement of the patient," Dr. Steinman says. "Once reassured that many others have struggled along this same path—and made it—he gradually grows confident as his abilities return."

Overlook works closely with many other community agencies

so that the patient's recovery will continue uninterrupted. Keeping him on with the patient at home through visits by the Overlook R. N. stroke coordinator, the hospital helps to set up the home recovery program with the following agencies:

The Union County Heart Association, which makes available objects for home therapy and practice materials for A. D. L. in addition to its financial grant to the program, the State Department of Health, the Visiting Nurses Association, the New Jersey Rehabilitation Commission

and the Red Cross, and the Visiting Nurses Association. "I cannot express my thanks and gratitude to Overlook," came a comment from a recent stroke patient. "Doctors, nurses, physiotherapists—everyone was so kind and helpful and interested in my progress."

"Nobody can know how frightening it is to be unable to move, or to speak clearly, to be afraid you may never be able to function as a person again. Their reassurance and encouragement gave me the strength to keep trying."

Why do more people shop Sav-On? Because we have the

Lowest Everyday Prices in Town!

SAV-ON
drug stores

Below are just 105 convincers. Prices listed are prices that we sell the item for 7 days a week, every week, not just on "sale" days. Check here for the items you normally buy and you'll agree... these ARE the LOWEST EVERYDAY PRICES IN TOWN!

SAV-ON
America's Fastest Growing Drug Store Chain

LAXATIVES

39c SIZE **EX-LAX** 25¢
CHOCOLATED LAXATIVE 18% VALUE SAV-ON EVERYDAY PRICE

Phillips Milk of Mag. Tabs. 75's 69¢... 49¢
Carter's Little Pills 85's \$1.19... 77¢
Phillips Milk of Magnesia 12 oz. 69¢... 45¢
Haley's M.O. Plain 16 oz. \$1.09... 69¢

Sal Hepatica 10 oz. \$1.19... 79¢
Metamucil Powder 16 oz. \$3.50... \$2.48
Serutan Powder 15 oz. \$2.98... \$2.19
Doan's Pills 40's \$1.00... 69¢
Fleets Enema 4 1/2 oz. 50¢... 35¢

SKIN CARE

\$1.35 SIZE **NOXZEMA** 86¢
SKIN CREAM 10 OZ. JAR VALUE SAV-ON EVERYDAY PRICE

Cover Girl Make-Up \$1.50... 92¢
Jergens Lotion 10 1/2 oz. \$1.00... 65¢
Clearasil Cream 1.15 oz. \$1.19... 69¢
Clearasil Soap 3 1/4 oz. Bar 35¢... 19¢
Stri-Dex Pads 42's 98¢... 57¢
Softique Bath Oil 5 oz. \$1.98... \$1.21
Dermassage Medicated Skin Cream 16 oz. \$1.79... \$1.09
Derma Fresh Hand Lotion 6 oz. \$1.00... 61¢

DENTAL NEEDS

95c SIZE **LAVORIS** 59¢
MOUTH WASH & GARGLE 17 OZ. VALUE SAV-ON EVERYDAY PRICE

Micrin Mouth Wash 12 oz. 98¢... 63¢
Listerine Antiseptic 20 oz. \$1.29... 81¢
Colgate Tooth Paste Family Size 89¢... 59¢
MacLeans Tooth Paste Family Size 95¢... 60¢
Polident Denture Cleanser 10 1/2 oz. 98¢... 62¢
Vince Tooth Powder 115 gm. \$1.19... 85¢
Fasteeth Denture Adhesive 2 oz. 67¢... 42¢

HAIR PREPARATIONS

\$1.50 SIZE **JUST WONDERFUL** 66¢
HAIR SPRAY 13. OZ. CAN VALUE SAV-ON EVERYDAY PRICE

VO-5 Hair Spray Regular \$1.50... 92¢
Lilt Home Permanent \$2.00... \$1.15
Toni Uncurlly Permanent \$3.75... \$2.27
Tonette Children's Home Permanent \$1.75... \$1.05

Dippity-Do Hair Setting Gel 6 oz. \$1.25... 73¢
Head & Shoulders Shampoo 2.7 oz. Tube \$1.00... 63¢
Breck Shampoo 8 oz. \$1.00... 62¢
Prell Concentrate Large 89¢... 57¢
VO-5 Shampoo 7 oz. \$1.00... 62¢
Tame Creme Rinse 8 oz. \$1.00... 62¢
Clairol Loving Care \$1.50... 88¢
Miss Clairol 5 Minute Color \$2.00... \$1.15
Clairol Pure White Developer 4 oz. 60¢... 35¢

DIGESTIVE AIDS

\$1.49 SIZE **MAALOX** 86¢
LIQUID ANTACID 12 OZ. BOTTLE VALUE SAV-ON EVERYDAY PRICE

Tums Antacid Mints 100's 83¢... 49¢
Gelusil Antacid Liquid 12 oz. \$1.49... \$1.13
Bromo Seltzer Economy Size 98¢... 65¢
Amphojel Oil 12 oz. \$1.67... \$1.03
Pepto Bismol 12 oz. \$1.29... 85¢
Pepto Bismol Tablets 24's 98¢... 64¢
Gelusil Tablets 50's 97¢... 71¢

PAIN RELIEF

89c SIZE **BAYER** 59¢
BAYER ASPIRIN BOTTLE OF 100 VALUE SAV-ON EVERYDAY PRICE

Bufferin Tablets 100's \$1.29... 86¢
Excedrin Tablets 60's 93¢... 61¢
St. Joseph Aspirin For Children 50's 39¢... 23¢
Aspergum 36's 68¢... 47¢

BABY NEEDS

29c VALUE **SIMILAC** 23¢
LIQUID 13 OZ. CAN VALUE SAV-ON EVERYDAY PRICE

J & J Baby Powder 14 oz. 89¢... 57¢
J & J Baby Oil Medium 59¢... 39¢
J & J Baby Lotion Large 98¢... 61¢
Mennen Baby Magic 16 oz. \$1.59... 97¢
White's A & D Ointment 4 oz. \$1.35... 89¢
Q-Tips Cotton Swabs 170's 98¢... 49¢
Baby Fever Thermometer 89¢... 35¢
J & J Liquiprin Liquid Aspirin 79¢... 47¢
Creomulsion For Children 4 oz. 79¢... 55¢

COLDS-SINUS-ALLERGY

\$1.69 VALUE **DRISTAN** 99¢
TABLETS BOTTLE OF 60 VALUE SAV-ON EVERYDAY PRICE

Vick's Formula 44 Cough Mixture 3 1/2 oz. 98¢... 61¢
Cepacol Lozenges 24's 45¢... 25¢
Allerest Allergy Tablets 24's \$1.25... 71¢
Vick's VapoSteam Inhalant 3 oz. 98¢... 59¢
Dristan Mist 15 cc. \$1.19... 73¢
Neosynephrine Spray 20 ml. 98¢... 58¢
Vick's Cough Drops 10¢... 3/17¢
Suecets Cough Lozenges 24's 45¢... 29¢
Cepacol Antibiotic Lozenges 16's \$1.00... 57¢
Isodettes Cough Lozenges 10's 89¢... 53¢

DEODORANTS

\$1.00 SIZE **BAN ROLL-ON** 61¢
DEODORANT 1.5 OZ. VALUE SAV-ON EVERYDAY PRICE

Gillette Right Guard 7 oz. \$1.49... 87¢
Arriid Cream 1.5 oz. 69¢... 39¢
Secret Roll-On Extra Large \$1.00... 62¢
Mennen Spray 3 oz. \$1.00... 61¢
Arriid Roll On 1.5 oz. 98¢... 62¢
Secret Cream Large 79¢... 49¢

SAV-ON HELPS THE BUDGET WISE WOMAN TO BE BEAUTIFULLY GROOMED.

In our cosmetics department, prices are always as low... usually lower... than you'll find anywhere. There's a friendly, thoroughly-trained cosmetician on duty to assist you with your make-up and skin problems. Or you may serve yourself to your favorites from our famous-name cosmetic selection at the LOWEST EVERYDAY PRICES IN TOWN!

ECHO PLAZA
Mountain Ave., Route 22
Springfield, N. J. DR 6-4134
Open Daily 9 a.m. to 10 p.m. — Sat. till 9 — Sun. till 6
Add Federal tax where applicable. We reserve the right to limit quantities.

SAV-ON
drug stores

America's Fastest Growing Drug Store Chain

Two Lead 'Y' Groups
George Worthington and Ian Struthers of Springfield are among the volunteer leaders for the "groups of fifth and sixth grade boys who meet Saturday mornings at the Summit YMCA. The groups will hold their annual "turkey shoot" Saturday at 6:15 p.m. The father-son event will include a swim, a spaghetti supper, turkey shoot, games and awards.

Excellence Award Presented To Artist

Mrs. Phillip A. Kaplan of Archbridge lane, Springfield, has been presented with the Talents and Son Award for a pastel figure by the American Artists Professional League. The award for excellence was made to Mrs. Kaplan at the opening of the Professional League's fall show

at the Bayonne Library, Bayonne. Mrs. Kaplan attended the Newark School of Fine and Industrial Arts and the Hull Art School, and studied privately with John R. Griebach. Her paintings have been exhibited in shows at the Montclair Museum, Bamberger's-Newark, the Art Center of the Oranges and the grand national show of the American Artists Professional League. Her works in various media, including oil, pastel and charcoal, has received a number of awards.



JUDITH ANDERSON of Springfield was runner-up in the recent Miss Trenton State beauty competition held at the state college. Daughter of Mr. and Mrs. Walter Anderson of 46 Lyons pl., she is a sophomore majoring in kindergarten and primary education and is a member of Phi Kappa Phi and Sigma Sorority. She is an alumna of Jonathan Dayton Regional High School.

NEW ORCHESTRA FORMS

Musicians Are Stringing Along Toward Beethoven - And Bach

The sound of music reverberating through the halls of Jonathan Dayton High School every Wednesday evening may herald some noteworthy musical events for Springfield in the near future. A group of approximately 35 serious amateur string players has been meeting under the baton of Geza Piezel, formerly with MGM Studios and conductor of the Staten Island Symphony.

This encouragement must come from the home as well as from the school and free public performances of the great musical works may spark this interest, they declare.

Robert LaVanture, principal of Jonathan Dayton High School is encouraging the development of this adult string orchestra as a possible forerunner of a civic symphony in which all capable musicians in the area may participate.

Any serious string musician wishing to participate, has been invited by the group to join rehearsals in the band room of Jonathan Dayton, every Wednesday at 8 p. m.

All agree that something must be done to create a greater desire among students to perpetuate the skill of string playing.

This project was originally conceived by Benjamin D. Slapin of 259 Baltusrol way, Springfield. His son, William, and daughter-in-law, Marjorie, both formerly with the Kansas City Philharmonic, joined with a number of string instrumentalists in the area and the response for rehearsals has been substantial.

Another son, Harold, is a sophomore at Jonathan Dayton and is active in all major musical projects at the school. All the men in the family study with Frederick Zimmermann, a member of the New York Philharmonic.

FIRST AID SQUAD LISTS MEMBERS - NEWLY ELECTED

The Springfield First Aid Squad has elected to its ranks two new regular voting members who have satisfactorily completed their minimum six-month training period. Mrs. Dexter Force and Mrs. Jules Terry are now regular active members of the First Aid Squad.

Both women came on the squad during the intensive membership drive this spring. The squad now numbers 31-28 of whom are regular members and eight of whom are trainees.

Just Arrived
H. I. S.
FOR HER
Slack Stretch & Lined Wool
Sizes 5-15 JRS.
Bell Bottoms Tool
REINETTES
246 Morris Ave.
Springfield, N. J.
379-5135
Toys to Teens & Juniors
Boyswear 4-18

Two Rutgers Students Named To Dean's List

Two Springfield residents have been named to the Dean's List at Rutgers University for academic excellence.

They are: Davie Ward Hardy of Apt. 138, Troy Village, majoring in economics, and David Seth Lieblich of 29 Cottage lane, majoring in history.

They are both students at the College of Arts and Sciences in New Brunswick.

APARTMENT VACANT? Rent it F-A-S-T with a low-cost classified. Call 686-7700 before you forget!

USE OUR **LAYAWAY NOW.** JEWELRY AND DIAMOND WATCHES - HIGHEST QUALITY GUARANTEED AT LOW LOW PRICES!
WESLEY JEWELERS
173 MOUNTAIN AVE., SPRINGFIELD

SAV-ON drug stores
America's Fastest Growing Drug Store Chain

Johnson & Johnson PRODUCTS

SALE
ECHO PLAZA
MOUNTAIN AVE., ROUTE 22
SPRINGFIELD, N. J.
DR 6-4134
Open Daily 9 a.m. to 10 p.m. Sat. till 9 - Sun. till 6

65c SIZE **BABY POWDER**
Soothes and helps prevent chafing, diaper rash. 9 Oz. Can.
43c

98c SIZE **BABY OIL**
Used after every diaper change it cleans, soothes, protects.
69c

89c SIZE **COTTON BUDS**
With flexible "SAFE-STEMS" ... safer for baby needs. Box of 150.
53c

98c SIZE **MICRIN ORAL ANTISEPTIC**
Kills mouth germs by millions... results last for hours.
14 OZ. BOTTLE
63c

Prices in effect thru Nov. 21. We reserve the right to limit quantities.

HAPPY THANKSGIVING... WE SAY IT WITH SAVINGS

69c VALUE ALKA SELTZER BOTTLE OF 25 **37c**

48c VALUE KOTEX BOX OF 12 **31c** LIMIT 2

36c VALUE REYNOLDS WRAP 25 FOOT ROLL CUTTER BOX **23c** LIMIT 2

79c VALUE MIXED NUTS 13 OZ. VACUUM CAN **47c** LIMIT 2

69c VALUE SAVARIN Ice Cream Half Gallon Choice of Flavors **49c**

2 POUND BOX BRACH'S CHOCOLATES Dark and light chocolate with assorted fillings **\$1.99**

REG. 49c BRACH'S 12 OZ. BOX CHOCOLATE COVERED CHERRIES **39c**

2 LB. RUM & BRANDY FRUIT CAKE Larded with choice fruit. Reusable Wedgewood blue tin. REG. 89c **79c**

2 LB. BOX DANISH COOKIES Assorted tea cookies in hostess trays. **99c**

69c VALUE GLO-COAT Self-polishing floor wax. 27 oz. can. **66c**

2 ROLLS PAPER TOWELS 3-ply, extra strength, more absorbent. REG. 37c **29c**

2 ROLLS PLEDGE The spray wax for dusting. 14 oz. aerosol. \$1.99 SIZE **99c**

2 ROLLS VALIANT BLENDER Big, 80 oz. capacity. Blends, chops, grates, mixes and crushes with no attachments. REG. \$2.69 **\$1.18**

2 ROLLS KING SIZE TRAY TABLE Metal tray on detachable folding legs. Choice of patterns. **99c**

2 ROLLS TEFLON 12 1/2" x 9 1/2" BAKE OR ROAST PAN OR 10 1/2" x 10 1/2" COOKIE PAN Both double teflon coated over 20 gauge aluminum. SAVE NOW ON REG. \$2.69 **\$1.99** EACH

2 ROLLS AUTOMATIC, ELECTRIC PERCOLATOR Brews 3 to 15 caps, strength control, signal light, warmer. **\$7.99**

REG. \$9.99 ELECTRIC CARVING KNIFE 2 high quality carbon stainless steel blades, 2 tone, heat resistant plastic case, safety finger guards. Gift boxed. 1 Yr. Mfg. Guarantee. **\$8.88**

Bonus Buy of the Week!

33 1/3 RPM, LONG-PLAY HI-FI OR STEREO RECORD ALBUMS Great names doing great tunes. Choose from show tunes, country and western, pop tunes, folk music. SENSATIONALLY PRICED. JUST **66c**

GENTSIBLE SMOKERS SAVINGS

REG. \$7.95 VALUE KODAK INSTAMATIC 104 CAMERA KIT YOU GET: Camera with wrist strap, Kodak film cartridge, 2 batteries, instructions. SO EASY: Instant loading, automatic exposure, eye-level finder, rotating flash socket. \$1.25 SIZE, 1128 KODACOLOR INSTAMATIC FILM CARTRIDGE **88c**

\$1.75 VALUE KODACOLOR FILM SIZES 120, 127, 620 **77c**

\$1.58 VALUE, SYLVANIA, A0-1 FLASHBULBS 12 FOR **99c**

\$1.95 VALUE, SYLVANIA FLASHCUBE 3 FOR **\$1.23**

\$6.95 VALUE BOX OF 50 Dutch Masters PERFECTOS **\$4.79**

\$1.79 VALUE, BOX OF 50 CIGARILLOS **99c**

\$1.88 VALUE, BOX OF 50 FACTORY PERFECTOS **\$1.49**

4 FOOT, VINYL CHRISTMAS TREE Branches come out to store. Comes with tripod stand. Mess resistant. SAVE NOW **\$1.99**

12-INCH, DECORATED WREATH **99c**

FIVE 12-FOOT ROLLS, 2" WIDE SHEEN RIBBON **37c**

BOX OF 25 SLIM STYLE CHRISTMAS CARDS **99c**

REMCO'S NEWEST - AS SEEN ON TV RIFLE SCREAMING MEE MEE-E **\$3.99**

Shoots screaming mee mee-shell, or bullets. Removable pistol. An indestructible toy.

OHIO ART'S FAMOUS ETCH A SKETCH Draw, design, write like magic by manipulating knobs. **\$2.44**

WE RESERVE THE RIGHT TO LIMIT QUANTITIES.

Religious News

First Baptist Church

170 Elm St., Westfield, N.J. Rev. William K. Cober, minister Today - 11 a.m. Women's Mission Society meeting. Guest speaker, the Rev. Rollin Wilton...

Mr. Pearson, 98, In Masonic Home

Alex E. Pearson, who died at the age of 98 last Friday at the Masonic Home in Burlington, N. J., was the oldest member of Springfield Emmanuel Methodist Church...

Springfield Emanuel Methodist

Main St. and Academy Green Springfield Rev. James Dewart pastor Today - 3:30 p.m., Wesley and Carol choirs, 8 p.m., Chancel Choir...

Church Chuckles by CARTWRIGHT



"All day long I drudge in this kitchen while you're out having a ball raising money for the new building!"

Sunday - 8:45 and 11 a.m. Morning Worship. Loyalty Sunday - Sermon by the pastor, "Blessings and Fears..."

Monday - 9:30 a.m., Player Group, 7:15 p.m., Boy Scouts, Troop 71.

Tuesday - 8 p.m., Choral Art Society, 8:15 p.m., Friendship Guild.

Wednesday - 9 a.m., Study Group, 3 p.m., Girl Scouts, Troop 223, 8 p.m., Chancel Choir rehearsal.

Thursday - 9:30 a.m., Church School. Classes for all on a graded basis for children and young people between the ages of 3 and 17 are taught...

Friday - 9:30 a.m., Church School. Classes for all on a graded basis for children and young people between the ages of 3 and 17 are taught...

Saturday - 9:30 a.m., Church School. Classes for all on a graded basis for children and young people between the ages of 3 and 17 are taught...

Sunday - 9:30 a.m., Church School. Classes for all on a graded basis for children and young people between the ages of 3 and 17 are taught...

Monday - 7 p.m., Girl Scout meeting.

Tuesday - 8 p.m., Junior Department lesson preview.

Wednesday - 8 p.m., community "Thanksgiving Eve service in the Methodist Church."

FRIDAY DEADLINE All items other than spot news, submitted to this newspaper, should be in our office by Friday to insure publication in the next issue.

AT FIRST it is very difficult to welcome death, but after attaining its new condition the soul is grateful. Baha'i Writings

Three Begin Studies At Newark College

Three Springfield residents have begun their freshman year at Newark State College, it was announced this week by a college spokesman.

They are: Michael Geoghegan of 26 Edgewood ave., Gregg Romanyshyn of 244 S. Springfield ave. and J. Allen Schumacher of 180 Short Hills ave.

Evangel Baptist Chapel

Shunpike Road Springfield Rev. Warren William West, Pastor Sunday - 9:15 a.m., morning worship, "The Resurrection of Christ"...

Thursday - 8 p.m., prayer meeting.

Friday - 3:15, Chapel Bell Choir, 4 p.m., Junior Fellowship, 8 p.m., adult study group.

Saturday - 9 p.m., Senior Youth leave for Staten Island youth rally, 9:30, catechetical class make-up, 11 a.m., Cherub Choir.

Sunday - 9 a.m., Maranathan Choir, 9:30, Church School for all youth; adult Bible study class, 10:45, Masonic Go-To-Church Sunday and Thanksgiving worship. Read at home this week Acts 14:11-18, & Luke 12:15-34. Sermon: "A Grain Of Wheat."

Monday - 1:30, adult study group, narcotics use by youth of Union; a program until 2:45 by Captain Ebert of the Union Police Department.

Wednesday - 8 p.m., Union Thanksgiving Service for the First Congregational and Battle Hill Moravian congregation and friends of each at the First Congregational Church. Pastor Atcherson will bring the Thanksgiving message, entitled "Gratitude For Gospel Partners" Please read at choir of the First Congregational Church and the pastor, the Rev. Vernon Byron, will lead the Congregations in Thanksgiving worship.

Mountainside Union Chapel

Rt. 22, Mountainside Rev. Robert Mignard, pastor Today - 8 p.m., Choir rehearsal.

Sunday - 9:30 a.m., Sunday School, teachers' prayer meeting, 9:45 a.m., Sunday School; 11 a.m., Worship Service; 5:30 p.m., Young People; 6 p.m., Junior Choir; 6:30 p.m., Prayer Meeting; 7 p.m., The Family Hour.

Monday - 7 p.m., Pilgrim and Colonies, Pioneer Girls. Tuesday - 6:30 a.m., Computers prayer session.

Wednesday - 10 a.m., Ladies Aid Society; 8 p.m., Thanksgiving Eve Service.

Thursday - 7:15 p.m., Christian Service Brigade, Pioneer Girls. Sunday - 9:45 a.m., Sunday School, classes for all ages, Thanksgiving program, 11 a.m., nursery class, Children's Church, 11 a.m., morning worship service, 5:45 p.m., Youthtime groups for all ages, 6 p.m., adult Bible-prayer fellowship, 7 p.m., evening Gospel service; Pioneer Girls' night, 8:10 p.m., Men's Chorus rehearsal.

Tuesday - 8 p.m., teachers and officers' meeting.

Wednesday - 8 p.m., special Thanksgiving service; Youth Choir rehearsal, 8:30 p.m., children's Bible story and prayer, 9 p.m., Senior Choir rehearsal. Nursery open during all services.

Friday - 3:15, Chapel Bell Choir, 4 p.m., Junior Fellowship, 8 p.m., adult study group.

Saturday - 9 p.m., Senior Youth leave for Staten Island youth rally, 9:30, catechetical class make-up, 11 a.m., Cherub Choir.

Sunday - 9 a.m., Maranathan Choir, 9:30, Church School for all youth; adult Bible study class, 10:45, Masonic Go-To-Church Sunday and Thanksgiving worship. Read at home this week Acts 14:11-18, & Luke 12:15-34. Sermon: "A Grain Of Wheat."

Monday - 1:30, adult study group, narcotics use by youth of Union; a program until 2:45 by Captain Ebert of the Union Police Department.

Wednesday - 8 p.m., Union Thanksgiving Service for the First Congregational and Battle Hill Moravian congregation and friends of each at the First Congregational Church. Pastor Atcherson will bring the Thanksgiving message, entitled "Gratitude For Gospel Partners" Please read at choir of the First Congregational Church and the pastor, the Rev. Vernon Byron, will lead the Congregations in Thanksgiving worship.

Clinton Hill Baptist

2815 Morris ave., Union Rev. John D. Fissel, pastor Today - 8 p.m., choir rehearsal.

Friday - 7:15 p.m., Christian Service Brigade, Pioneer Girls. Sunday - 9:45 a.m., Sunday School, classes for all ages, Thanksgiving program, 11 a.m., nursery class, Children's Church, 11 a.m., morning worship service, 5:45 p.m., Youthtime groups for all ages, 6 p.m., adult Bible-prayer fellowship, 7 p.m., evening Gospel service; Pioneer Girls' night, 8:10 p.m., Men's Chorus rehearsal.

Tuesday - 8 p.m., teachers and officers' meeting.

Wednesday - 8 p.m., special Thanksgiving service; Youth Choir rehearsal, 8:30 p.m., children's Bible story and prayer, 9 p.m., Senior Choir rehearsal. Nursery open during all services.

Friday - 3:15, Chapel Bell Choir, 4 p.m., Junior Fellowship, 8 p.m., adult study group.

Saturday - 9 p.m., Senior Youth leave for Staten Island youth rally, 9:30, catechetical class make-up, 11 a.m., Cherub Choir.

Sunday - 9 a.m., Maranathan Choir, 9:30, Church School for all youth; adult Bible study class, 10:45, Masonic Go-To-Church Sunday and Thanksgiving worship. Read at home this week Acts 14:11-18, & Luke 12:15-34. Sermon: "A Grain Of Wheat."

Monday - 1:30, adult study group, narcotics use by youth of Union; a program until 2:45 by Captain Ebert of the Union Police Department.

Wednesday - 8 p.m., Union Thanksgiving Service for the First Congregational and Battle Hill Moravian congregation and friends of each at the First Congregational Church. Pastor Atcherson will bring the Thanksgiving message, entitled "Gratitude For Gospel Partners" Please read at choir of the First Congregational Church and the pastor, the Rev. Vernon Byron, will lead the Congregations in Thanksgiving worship.

Friday - 3:15, Chapel Bell Choir, 4 p.m., Junior Fellowship, 8 p.m., adult study group.

Saturday - 9 p.m., Senior Youth leave for Staten Island youth rally, 9:30, catechetical class make-up, 11 a.m., Cherub Choir.

Sunday - 9 a.m., Maranathan Choir, 9:30, Church School for all youth; adult Bible study class, 10:45, Masonic Go-To-Church Sunday and Thanksgiving worship. Read at home this week Acts 14:11-18, & Luke 12:15-34. Sermon: "A Grain Of Wheat."

Monday - 1:30, adult study group, narcotics use by youth of Union; a program until 2:45 by Captain Ebert of the Union Police Department.

Temple Beth Ahm

An Affiliate Of The United Synagogue Of America Rabbi Reuben R. Levine Cantor Israel Weisman 60 Baltusrol way Today - 1 p.m., Senior League meeting, 7:30 p.m., United Synagogue Youth meeting, 8:30 p.m., Hadassah meeting.

Tomorrow - 8:45 p.m., Sabbath service.

Saturday - 10 a.m., Sabbath service. Stephen Max, son of Mr. and Mrs. Lawrence Max, will be called to the Torah as a Bar Mitzvah.

Monday - No Religious School classes; parent-teacher conferences, by appointment, 8:30 p.m., Men's Club meeting; program: "Even You Can Remember" Tuesday - 8:30 p.m., Deborah meeting.

Wednesday - 7:30 p.m., youth group, Club 7-8, 8 p.m., joint Thanksgiving service at Springfield Emanuel Methodist Church. Daily services at 7 a.m. and 8:15 p.m.

St. Stephen's Episcopal Church Main st. opposite Taylor rd. Millburn, N.J. Rev. James E. Lindsley, Rector Sunday - 8 a.m., Holy Communion, 9:15, morning prayer (Holy Communion third Sundays), 10 a.m., Church-School, including child care and adult class, 11 a.m., morning prayer (Holy Communion, first Sundays), Tuesday - 9:30 a.m., Holy Communion, 10 a.m., Prayer Group.

St. John's Lutheran

587 Springfield ave Summit Rev. Richard L. Peterman Pastor Today - 10 a.m., cancer dressing; 1 p.m., LCW Afternoon Circle; 8 p.m., Adult Choir rehearsal. Friday - 10 a.m., Altar Guild meeting.

Sunday - 8:30 a.m., sacrament of the altar; sermon theme: "There Are Still Many Foolish People Around." 9:30 a.m., the service; sermon theme, "There Are Still Many Foolish People Around." 11 a.m., the service; sermon theme: "There Are Still Many Foolish People Around." 9:30 a.m., Sunday Church School, Adult Forum, Nursery Service; 11 a.m., Adult Forum, nursery service, 4 p.m., Junior High Choir; 5 p.m., catechetical classes; 5 p.m., Children's Choir; 5:45 p.m., High School Choir; 6 p.m., Youth Ministry; 6:30 p.m., Krafty Kids; 7 p.m., School of Religion.

Wednesday - Thanksgiving Eve, 8 p.m., vespers; 10-12 noon, seminar for pastors; 9 p.m., Leadership School.

Redeemer Lutheran

Clark st. and Cowperwate pl. Westfield, N. J. Rev. Walter A. Reuning Vicar Richard C. Markworth Today 3:45 p.m., Confirmation classes A and B; 12:30 p.m., Laudes and Society; 7:45 p.m., Luther choir; 8 p.m., Adult membership Group; 9:30 p.m., music committee.

Friday - 3:45 p.m., Junior and Children's Choirs; 8 p.m., Family workshop N. J. Teachers, Lemmy Lutheran Church, Garfield; 6:15 p.m., Lutheran Laymen's League.

Saturday - 9 a.m., Paper collection sponsored by the Parent Teacher League, 10 a.m. to 3:30 p.m., Visitation Day at Concordia Prep and Junior college, Bronxville, N. Y.

Sunday - 8:30 a.m., Early Service, 9:45 a.m., Sunday School and Bible classes; 11 a.m., Main Service; sermon, "All Things, Even Death, Serve The Christian," by Pastor Reuning. Monday - 7:45 p.m., Luther Choir. Tuesday - 3:45 p.m., confirmation classes A and B; 7:50 p.m., Elizabeth Circuit School of Religion.

St. James

45 S. Springfield ave. Springfield Mses. Francis X. Coyne, pastor Rev. Edward J. Kelly, and Rev. Richard Nordberg, assistant pastors. Saturday - Confession, from 4 p.m. to 5:30 p.m., and from 7:30 p.m. to 9 p.m. Sunday - Masses 7, 8, 9, 10 and 11 a.m., and 12 noon. Daily Masses at 7 a.m. and 3 p.m.

Devotions - Novena in honor of Miraculous Medal every Monday at 8 p.m. Baptisms - Every Sunday at 2 p.m., sharp. Arrangements must be made in advance with one of the priests.

THE BIBLE SPEAKS TO YOU

SUNDAY 1130 K.C. 6:45 A.M. WNEW 660 K.C. 7:30 A.M. This week's Christian Science program WHY SHOULD I BE GRATEFUL?

FIRST CHURCH OF CHRIST SCIENTIST

292 SPRINGFIELD AVE. SUMMIT, NEW JERSEY A Branch of the Mother Church, The First Church of Christ, Scientist, in Boston Massachusetts Sunday Service at 11 A.M. Sunday School 11 A.M. Wednesday Testimony Meeting at 8:15 P.M. CHRISTIAN SCIENCE READING ROOM OPEN TO THE PUBLIC

340 SPRINGFIELD AVE. SUMMIT, NEW JERSEY Open daily 10:00 to 4:30 except Sunday & holidays; Thursday evening 7:30 to 9:00 and after the Wednesday meeting; Literature on Christian Science may be read, borrowed or purchased. THANKSGIVING DAY SERVICE Will be held on Thanksgiving Day at 11:00 a.m. at which Expressing of Gratitude for God's Goodness will be made.

AT BEN-MOL JEWELERS . . .

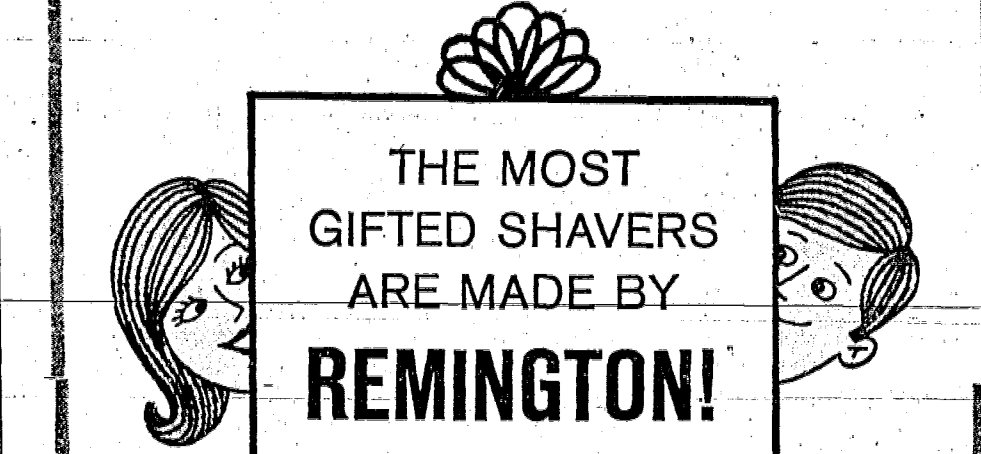

THE MOST GIFTED SHAVERS ARE MADE BY REMINGTON!

Gentle Adjustable! Lady Remington BEAUTY SHAVER Lovely new Wedgwood styling. Famous REMINGTON comfort. Adjustable roller combs. Lightweight. Convenient ON-OFF switch. Choice of designer colors: Wedgwood Blue, Antique Gold or Venetian Rose. Boudoir case to match. ASK FOR OUR LOW PRICE!

POWERFUL! ADJUSTABLE! REMINGTON 66

WITH NEW SHAVING ACTION Powerful AC-DC motor. New quietness you can feel with smoother gliding comfort. Three-not two-shaving heads made thinner than any other shaver for the closest shaves ever. 348 cutting edges. 756 whisker-guiding slots. Adjustable roller combs. Sideburn trimmer. ON-OFF switch. Rugged travel case. ASK FOR OUR LOW, LOW PRICE

DON'T WAIT TIL IT'S TOO LATE!

see them at . . .

BEN-MOL JEWELERS 500 BOULEVARD KENILWORTH BR 6-3616

HANDI - CHARGE - USE YOUR PERSONAL CHARGE - C. C. P.

AN EVANGELICAL PULPIT SPEAKS HEAR PASTOR WARREN WILLIAM WEST SUNDAY 9:15 a.m. - "The Resurrection of Christ" 10:15 a.m. - Sunday School (Supervised Nursery and Junior Church) EVANGEL BAPTIST CHURCH (Est. 1852) Shunpike Road, Springfield, N. J. (Opp. Baltusrol Golf Club) (Affiliated with Evangelical Baptist Church, Newark, N. J.) "A FRIENDLY CHURCH WHERE CHRIST IS EXALTED"

THE FLOOR SHOP EST. 1934

"QUALITY AT A COMPETITIVE PRICE . . . TRY US"

14 Colors All Wool Pile

ALL WOOL BEAUPRE by Lees

Embossed dense fashionably sculptured; backing material especially treated for stability. \$13.95 Sq. Yd. 540 North Ave., Union (Near Morris Ave.) Open Mon., Wed., Thurs. to 9 EL 2-7400 Park in our lot adjacent to building.

First Church Of Christ Scientist

422 E. Broad St., Westfield Sunday - 11 a.m., Sunday service; Sunday School. Wednesday - 8:15 p.m., testimony meeting.

First Church Of Christ Scientist

292 Springfield ave. Summit Sunday - 11 a.m., Services, Sunday School and nursery. Wednesday - 8:15 p.m., Testimony. Reading Room, 340 Springfield ave., Summit, open daily 10 a.m. to 4:30 p.m., except Sundays and holidays. Also open Thursday from 7:30 to 9 p.m., and after the Wednesday meetings to 9:45.

This Sunday's Lesson Sermon: "What is the relationship between God and man? How does it help us overcome sin and disease? These are some of the Christian Science churches questions to be explored at throughout the world this Sunday. The subject is "Soul and Body." Golden Text: "Glorify God in your body, and in your spirit, which are God's" (I Corinthians).

Explanatory passages in the Bible Lesson will include these lines from the Christian Science textbook: "The divine Mind maintains all identities, from a blade of grass to a star, as distinct and eternal. The questions are: What are God's identities? What is Soul? . . . The understanding of his spiritual individuality makes man more real, more formidable in truth, and enables him to conquer sin, disease, and death" (Science and Health with Key to the Scriptures of Mary Baker Eddy, pp. 70, 317).

Temple Sharey Shalom So. Springfield Ave. And Shunpike, Springfield Rabbi Israel S. Dresner Cantor Mark J. Biddeman Today - 8:30 p.m., open Brotherhood meeting. The film, "The Fast I Have Chosen," will be shown. Following the film, there will be a program arranged by the social action committee. 8:30 p.m., school committee meeting. Friday - 8:45 p.m., Lail Shabbat service. Rabbi Israel S. Dresner will preach a sermon, entitled "A Rabbi Digs 'The Source,'" by James Michener. An Oneg Shabbat will follow. Saturday - 10:30 a.m., Shabbat morning service, at which Andy Slobodien will be called to the Torah as the Bar Mitzvah. Wednesday - 8 p.m., Interfaith Thanksgiving service. Daily services are at 7:45 p.m. Monday through Thursday, and at 9:15 a.m. and 7:30 p.m. on Sunday.

HOLIDAY MAGIC... A pair of Pine-Scented Pirouette Candles FREE When You Join Our CHRISTMAS CLUB Limit of 3 Pair Per Family While They Last! We Pay INTEREST On All Completed Clubs

The FIRST STATE BANK OF UNION UNION NEW JERSEY MAIN OFFICE - Morris Avenue at Burke Parkway HIGHWAY BRANCH Route 22 at Monroe Street TOWNLEY BRANCH Morris Avenue at Potter Avenue Member Federal Deposit Insurance Corporation Phone: MURdock 6-4800

To Place Your Ad Call 686-7700

Buy, Sell, Trade Hire, Rent, Find THROUGH THE

WANTED ADS

To Place Your Ad Call 686-7700

CLOSING DEADLINE: NOON TUESDAY WEEK OF PUBLICATION. COST: ONLY 14¢ A WORD. MINIMUM CHARGE \$2.80.

Help Wanted

Help Wanted - Women

ACT NOW!! 880 to 890 per wk. full or part time. CH 4-2730 - FU 1-2015

HELP WOMEN

AVON CALLING

YOU! If you live in Mountaineer in the vicinity of Parkersburg, West Virginia, become the AVON Representative and earn big profits. Call 642-5146

for home interview

BEAUTICIAN Manager - operator full time - call 371-3232

RAPIDLY EXPANDING COMPANY NEEDS

BILLING ORDER CLERK

Good typist, accurate with figures. Company paid benefits.

For Appointment call - 289-8200, EXT. 851

Buchanan

Electrical Products Corp. 1065 FLORAL AVE. UNION, N.J. G/11/18

CLERK - accurate with figures, ability to use 10 key calculator, for part time office position.

DURO SCREW & MFG. CO. Springfield Rd. Union N.J. V/11/18

CLERK TYPIST Knowledge of monitor board, light stenographer. Modern office, liberal company benefits. Phone Mr. Herbstman 687-8252. V/11/18

COUNTER GIRL Experienced, lunches only, 8 days. Apply: RICKER'S CHARCOAL GRILLS, 1060 Stuyvesant Ave., Union N.J. V/11/18

DEMONSTRATORS Party Plan - Evenings BOUNDEVIVA Do You Need Extra Money?? For interview call 688-3207 V/12/23

EMPLOYMENT FOR WOMEN TECHNICIAN IN CRANFORD Has immediate openings. Join the growing, manufacturing company of the nation's largest manufacturer of electronic shielding products.

ASSEMBLERS (bench type operations) High starting rates, liberal fringe benefits. Modern plant with excellent working conditions. Experience desired, however trainees will be considered. Telephone 272-5204 for interview between 10 A.M. - 3 P.M. V/11/18

EXPERIENCED WOMAN Wanted for Electronic Writing and Soldering; Call for interview - 373-0700 V/11/18

GIRL OR WOMEN for candy counter at Union Theatre. For interview apply Fri. between 5:30 P.M. & 9:30 P.M., Sat. between 1 P.M. & 5 P.M. V/11/18

20 LADIES FOR NEW FULLER-BRUSH PROGRAM \$3.50 PER HOUR, CALL FOR INTERVIEW 9 TO 5, HU 4-8397 & EVENINGS 748-2142.

MACHINE SHOP WORK. SOME EXPERIENCE REQUIRED. LIBERAL BENEFITS. 9 PAID HOLIDAYS. FRICTION ENGINEERING, APPLY IN PERSON OR CALL MRS. E. WALPOLE, 245-1668

VALCOR ENGR. CORP. 365 Carnegie Ave. Kenilworth, N. J. V/11/18

PRODUCTION OPERATORS AND TRAINEES To perform various assembly and manufacturing processes in the production of semiconductor devices. Involves handling of small parts and use of a microscope. Will train qualified applicants with no experience. Openings on day and evening shifts.

SECRETARY TO SALES MANAGER For growing electronics firm; experienced, excellent secretarial skills required. Capable of assuming responsibility. Previous experience in similar field preferred.

The Microstate Electronics Corp. A Subsidiary of Raytheon Co. Liberal Fringe Benefits 122 Floral Ave. Murray Hill, N. J. An Equal Opportunity Employer. M/F V/11/18

SALESWOMAN for out going sea food orders. Immediate opening, good salary. BLUE DOLPHIN SEAFOOD RESTAURANT 8 Points Union - MU 7-0774 V/11/18

NOTICE TO JOB APPLICANTS This newspaper does not knowingly accept Help Wanted ads from employers covered by the Fair Labor Standards Act, which applies to employment in interstate commerce. If they offer less than the legal minimum wage of \$1.25 an hour or fail to pay time and one-half for hours over a week. Contact the U. S. Labor Department's local office for more information. The address is Room 301, Federal Building, Federal St., Newark, N. J. 07102.

Qualified job seekers of either sex are invited to consider employment opportunities in either the Male or Female Help Wanted columns. This conforms to the policy of provisions of the Civil Rights Act of 1964 which prohibits discrimination in employment on the basis of sex. These provisions will not be applicable to all employers under all circumstances.

Help Wanted - Women

SECRETARY XEROX CORP.

Offers an attractive opp'ty. for an alert secretary. Experience is not as important as initiative. But applicant must possess good secretarial skills. Excellent working conditions, full company paid benefits, program and excellent starting salary, with schedule increase. Apply: call AD 3-6300 for interview. An equal opportunity employer. V/11/18

SEWING MACHINE OPERATORS WANTED. ED. Bonus plan in effect. Apply to Figure Builders' Foundation, 1069 Commerce Ave., Union. V T/F

TEMPORARY WORK - NO FEE URGENT NEED

Electric Typist, Steno's, Switch Board and Key Punch Operators. Linden, Union. Inquiries: Mountaineer 684-4533 CASH BONUS - TOP RATES

A-1 TEMPORARIES

418 Park Ave., Scotch Plains, N. J. TEL. 822-8300 G/11/18

WOMEN for Injection Molding Machine Operator, for 8-4 and 4-12 shifts, full benefits. Apply in person: MODERN MOLDERS INC. No. 8th St., Kenilworth V/11/18

Help Wanted - Men, Women

MEN'S CLOTHING & Furnishing store needs male and female help part time, some experience necessary. 684-4533 - M. Libera. V/11/18

MAN OR WOMAN For general office work. Fine home furnishings store. 4:30 to 9:30. Mon. through Friday. Apply to: Box 8097, 1100 Union Leader, 1231 Stuyvesant Ave., Union. V/11/18

Situations Wanted - Female

WOMAN WILL MIND PRE-SCHOOL AGE CHILD IN MY HOME, HOT LUNCHES, EXPERIENCED. 586-8028 V/11/18

Domestic Help Wtd., Female

DOMESTIC HELP 3 days, Part time, near 141 Bus. 376-5094 V/11/18

GERMAN FAMILY with experienced cleaning woman for Tues. & Fri. Reference required. \$1.50 per hour. 8097 Hills Ave. - 746-5247. V/11/18

WOMAN - cleaning - ironing - occasionally. 6 days/week 9:00-3:00 - Vailsburg - 31 Bus line. ES 3-2471 V/11/18

Help Wanted - Men

AD MEN For progressive group of ABC suburban newspapers. Opportunities with growing organization. Many company benefits including hospitalization and pension. Starting salary depends upon experience. Send full resume to: Sam Howard, SUBURBAN PUBLISHING CORP., 1291 Stuyvesant Ave., Union. HT/F

CAREER OPPORTUNITY For sales type person who can pass pre-selection tests in examination, and METROPOLITAN LIFE INSURANCE CO. call Mr. Petronis or Mr. Gebert, 273-8225 between 9 A.M. and 4 P.M. V/12/2

CARPENTER Must be experienced with formica counters, jet out work, lamination, and wood cutting. Salary open, top salary to right man, Newark area. MU 8-2719 V/11/18

DRAFTSMEN AND DESIGNERS TOP TALENT REQUIRED IN THE FOLLOWING FIELDS: PLASTIC MOLD. ELECTRO-MECHANICAL. LONG TERM PROGRAMS - SOME WITH SCHEDULED OVERTIME. A dynamic new organization based on serving the companies in this metropolitan area through the modern, well-equipped office located in the beautiful town of Maplewood, N. J. (Free parking - one block away).

McKAY MUTUAL DESIGN CORP. 1888 SPRINGFIELD AVE. CALL 761-7444. MCKAY FOR EVENING INTERVIEWS. An equal opportunity employer. SAVE THIS AD. V/11/18

DRIVER & HELPER In Floral Shop - Apply: FIORI'S UNION FLOHNT 2018 Morris Ave., MU 8-6972 - Union V/11/18

EMPLOYMENT FOR MEN TECHNICIAN IN CRANFORD HAS IMMEDIATE OPENINGS FULL OR PART TIME

SHEET METAL MECHANICS HELPERS Young men needed for immediate employment. No experience necessary. Apply in person.

ETHYLENE CORP. Shipping & receiving Department needs young married man to take full charge of one man department, full benefits, will train man interested. Apply at once: MODERN MOLDERS INC. No. 8th St., Kenilworth V/11/18

MAN With ear for music to work with local manufacturer of Harmonicas and Pitch Pipes. Good rates, benefits, rapid advancement.

WILLIAM KRATT CO. 988 Johnson Place Union V/11/18

WASHING MACHINE SERVICEMAN Service, delivery & installation Experienced TOBIA'S APPLIANCE Hillside 1321 Liberty Ave. WA 3-7768 H T/F

WAREHOUSEMAN Two to three years' experience preferred in shipping, receiving and packing. Domestic and export items. Salary commensurate with ability plus comprehensive benefit program. For interview, call R. Keenan, 687-8300 or apply in person: GRAVER WATER CONDITIONING U. S. Highway 22, Union, N. J. An equal opportunity employer. V/11/18

YOUNG MAN to learn aluminum siding installation. ES 5-8887 V/11/18

Help Wanted - Women

SALES EARN EXTRA MONEY FOR CHRISTMAS

Temporary Positions Available on a Variety of Schedules

FULL TIME PART TIME DAYS PART TIME EVES. & SAT.

APPLY EARLY WHILE THERE ARE MANY INTERESTING DEPARTMENTS STILL AVAILABLE

LIBERAL SALARY SHOPPING DISCOUNTS

BAMBERGER'S NEWARK EMPLOYMENT OFFICE 91H FLOOR G/11/18

INVENTORY CONTROL CLERK NEAT and ACCURATE WORK REQUIRED. CARDX POSTING; SOME TYPING REQUIRED. MUST BE ABLE TO USE ADDING MACHINE. BLUE CROSS and BLUE SHIELD BENEFITS.

APPLY: BUCHANAN ELECTRICAL PRODUCTS CORP. 1065 FLORAL AVE. UNION, N. J. G/11/23

OPENINGS FOR FULL TIME AND PART-TIME TYPISTS KEMPER INSURANCE 25 DeForest Ave. Summit, N. J. QUALIFIED APPLICANTS G/11/18

Help Wanted - Men

JANITORIAL and floor waxing, part time. ES 3-3705 - ES 2-9186 V/11/18

FOR OUR OPERATIONS IN CLARK, N. J. We have several openings for skilled technicians. Duties shall include servicing and repairing dictating machines. Applicants should have experience in the dictating machine and/or related fields. Opportunities for advancement to position as supervisor, instructor, or district manager.

• Full company benefits • Pleasant surroundings • Excellent working conditions • Top salary commensurate with experience and qualifications. Qualified personnel should call or write to: ITC PERSONNEL DEPARTMENT 90 West St. New York 6, N. Y. (212) CO 7-7178 V/11/18

MACHINIST MACHINIST REQUIRED FOR TOOLROOM WORK INVOLVING BLUEPRINTS, SKETCHES AND VERBAL INSTRUCTIONS. CONSTRUCT AND MAINTAIN SPECIAL EQUIPMENT. MUST MAKE OWN SKETCHES AND OPERATE ALL TOOLROOM EQUIPMENT. (MEN FOR SECOND SHIFT ONLY)

Company paid benefits, Blue Cross, Blue Shield, life insurance, pension plan, and 9 paid holidays.

Steady Positions & Overtime. BUCHANAN ELECTRICAL PRODUCTS CORP. 1065 FLORAL AVE., UNION, N. J. (An Equal Opportunity Employer) G/11/25

MACHINISTS Part time, some experience preferred in set-up and machining of various types of plastics. Steady work, benefits. Apply: ETHYLENE CORP. 755 Central Ave. Murray Hill, N. J. Ask for Mr. Miller V/11/18

MAINTENANCE and odd jobs, 8:30 to 2:30, daily, call DW 6-4014 for information. V/11/18

MAN Wanted for production department of plastics manufacturer. Experience not needed; we will train; weekly rotating shift work. Good opportunity; benefits. Apply: ETHYLENE CORP. 755 Central Ave. Murray Hill, N. J. Ask for Mr. Miller V/11/18

MAN Shipping & receiving Department needs young married man to take full charge of one man department, full benefits, will train man interested. Apply at once: MODERN MOLDERS INC. No. 8th St., Kenilworth V/11/18

MAN With ear for music to work with local manufacturer of Harmonicas and Pitch Pipes. Good rates, benefits, rapid advancement.

WILLIAM KRATT CO. 988 Johnson Place Union V/11/18

WASHING MACHINE SERVICEMAN Service, delivery & installation Experienced TOBIA'S APPLIANCE Hillside 1321 Liberty Ave. WA 3-7768 H T/F

WAREHOUSEMAN Two to three years' experience preferred in shipping, receiving and packing. Domestic and export items. Salary commensurate with ability plus comprehensive benefit program. For interview, call R. Keenan, 687-8300 or apply in person: GRAVER WATER CONDITIONING U. S. Highway 22, Union, N. J. An equal opportunity employer. V/11/18

YOUNG MAN to learn aluminum siding installation. ES 5-8887 V/11/18

Help Wanted - Women

SALES EARN EXTRA MONEY FOR CHRISTMAS

Temporary Positions Available on a Variety of Schedules

FULL TIME PART TIME DAYS PART TIME EVES. & SAT.

APPLY EARLY WHILE THERE ARE MANY INTERESTING DEPARTMENTS STILL AVAILABLE

LIBERAL SALARY SHOPPING DISCOUNTS

BAMBERGER'S NEWARK EMPLOYMENT OFFICE 91H FLOOR G/11/18

INVENTORY CONTROL CLERK NEAT and ACCURATE WORK REQUIRED. CARDX POSTING; SOME TYPING REQUIRED. MUST BE ABLE TO USE ADDING MACHINE. BLUE CROSS and BLUE SHIELD BENEFITS.

APPLY: BUCHANAN ELECTRICAL PRODUCTS CORP. 1065 FLORAL AVE. UNION, N. J. G/11/23

OPENINGS FOR FULL TIME AND PART-TIME TYPISTS KEMPER INSURANCE 25 DeForest Ave. Summit, N. J. QUALIFIED APPLICANTS G/11/18

Help Wanted - Men

JANITORIAL and floor waxing, part time. ES 3-3705 - ES 2-9186 V/11/18

FOR OUR OPERATIONS IN CLARK, N. J. We have several openings for skilled technicians. Duties shall include servicing and repairing dictating machines. Applicants should have experience in the dictating machine and/or related fields. Opportunities for advancement to position as supervisor, instructor, or district manager.

• Full company benefits • Pleasant surroundings • Excellent working conditions • Top salary commensurate with experience and qualifications. Qualified personnel should call or write to: ITC PERSONNEL DEPARTMENT 90 West St. New York 6, N. Y. (212) CO 7-7178 V/11/18

MACHINIST MACHINIST REQUIRED FOR TOOLROOM WORK INVOLVING BLUEPRINTS, SKETCHES AND VERBAL INSTRUCTIONS. CONSTRUCT AND MAINTAIN SPECIAL EQUIPMENT. MUST MAKE OWN SKETCHES AND OPERATE ALL TOOLROOM EQUIPMENT. (MEN FOR SECOND SHIFT ONLY)

Company paid benefits, Blue Cross, Blue Shield, life insurance, pension plan, and 9 paid holidays.

Steady Positions & Overtime. BUCHANAN ELECTRICAL PRODUCTS CORP. 1065 FLORAL AVE., UNION, N. J. (An Equal Opportunity Employer) G/11/25

MACHINISTS Part time, some experience preferred in set-up and machining of various types of plastics. Steady work, benefits. Apply: ETHYLENE CORP. 755 Central Ave. Murray Hill, N. J. Ask for Mr. Miller V/11/18

MAINTENANCE and odd jobs, 8:30 to 2:30, daily, call DW 6-4014 for information. V/11/18

MAN Wanted for production department of plastics manufacturer. Experience not needed; we will train; weekly rotating shift work. Good opportunity; benefits. Apply: ETHYLENE CORP. 755 Central Ave. Murray Hill, N. J. Ask for Mr. Miller V/11/18

MAN Shipping & receiving Department needs young married man to take full charge of one man department, full benefits, will train man interested. Apply at once: MODERN MOLDERS INC. No. 8th St., Kenilworth V/11/18

MAN With ear for music to work with local manufacturer of Harmonicas and Pitch Pipes. Good rates, benefits, rapid advancement.

WILLIAM KRATT CO. 988 Johnson Place Union V/11/18

WASHING MACHINE SERVICEMAN Service, delivery & installation Experienced TOBIA'S APPLIANCE Hillside 1321 Liberty Ave. WA 3-7768 H T/F

WAREHOUSEMAN Two to three years' experience preferred in shipping, receiving and packing. Domestic and export items. Salary commensurate with ability plus comprehensive benefit program. For interview, call R. Keenan, 687-8300 or apply in person: GRAVER WATER CONDITIONING U. S. Highway 22, Union, N. J. An equal opportunity employer. V/11/18

YOUNG MAN to learn aluminum siding installation. ES 5-8887 V/11/18

Help Wanted - Men, Women

Help Wanted - Men, Women

CHRISTMAS SALES POSITIONS

Men and Women Full or Part Time

Large and small retail establishments. Openings in Newark and suburbs. Apply next week to your nearest New Jersey State Employment Service Office (Affiliated with U. S. Employment Service)

IN IRVINGTON 615 NYE AVE. IN EAST ORANGE 185 So. Clinton St. IN NEWARK 601 Broad St. NO FEE CHARGED V/11/18

DRAFTSMAN

Electrical & Instrumentation Draftsman With Designer Potential

2 to 6 years experience schematic and other wiring diagrams for industrial machinery control. Prefer some experience on control panel and cabinet drawings. Work on industrial process control systems, involving electrical, mechanical, pneumatic and hydraulic components.

EXCELLENT OPPORTUNITY FOR ADVANCEMENT NEW, MODERN FACILITIES LIBERAL EMPLOYEE BENEFITS SEND RESUME OR CALL MR. R. KEENAN V/11/18

Graver Water Conditioning Co. U. S. Highway 22, Union, N. J. 687-8300 V/11/18

Help Wanted - Men

YOUNG MAN TO WORK IN MACHINE SHOP LOCATED IN MAPLEWOOD. NO EXPERIENCE NECESSARY - OVER 18. OVERTIME - PAID HOSPITALIZATION - VACATION - SICK BENEFITS. CALL: 761-4000 V/11/15

YOUNG MAN to deliver and assist in wholesale automotive firm. Must be very familiar with Irvington and Maplewood areas. AUTOMOTIVE BRAKE EXCHANGE 901 Stuyvesant Ave. Irvington V/11/18

Instruction - Schools

WOMEN MEDICAL - REGISTRATION - state approved home study course; registration service, Eastern Career School, P. O. Box 723, Morrisstown, N. J. Dept. P. Call after 5 P.M. 371-3667. B/12/19

SCHOOL FOR PHYSICIANS' AIDES 85 FIFTH AVE., N.Y. 3, CH 2-2330 In N. J. phone MU 8-1137. D/T/F

MEN AND WOMEN HOTEL MANAGERS, men-women couples; we train you; placement service. Dept. P, Eastern Career Schools, P. O. Box 723, Morrisstown, N.J. 371-3667. B/12/19

PERSONALS PEOPLE constantly walking all over your rug? Rent a Glamorene electric rug shampooper for only \$2 a day at Kay's Hardware, 268 Morris Ave., Springfield. It won't stop them from walking, but it will keep you from worrying about it. 11/18

Lost & Found LOST SOMETHING LATELY? Perhaps this column can help you find it! For a limited time only, lost and found notices will be printed FREE of charge in this newspaper. Notices must be submitted in person or by mail. Publisher reserves the right to reject a notice for any reason. Any notice received by 5 P.M. on Monday will appear in following Thursday's paper. Send delivery to: Suburban Publishing Corp., 1291 Stuyvesant Ave., Union, N. J. V/11/18

FOR SALE ACT BEST PRICE ALL MODERN BEDROOM; LIVING ROOM; REFRIGERATOR; DINING ROOM; KITCHEN; TRANSFORMERS, ETC. MU 6-4030 WA 3-0184. T/F

ACCORDION, 120 bass, 5 switches, black & white Jr. size, with case, like new, \$130. 241-1822 B/11/18

ALL NEW DICTATING MACHINES \$99.95 TO \$125.00 EXECUTIVE SECRETARIAL SERVICES 1511 Stuyvesant Ave., Union - 687-6460 V/1/6

ALL HOUSEHOLD FURNITURE - Frigidaire Refrigerator - excellent condition. 686-9452. V/11/18

BEAUTIFUL MINK COLLARED imitation Russian Broadtail coat, knit suits, winter jackets size 12; elegant cut crystal necklace. WA 5-1271. B/11/18

BED, DRESSER, night table, living room chairs, direct-mail 3 chairs, rocker, other items. Best offer, good condition. 376-2892. B/11/18

SCHWINN bicycle, boys' 26 inch, 3 speed with hand brakes, excellent condition, asking \$30. 215-9117 between 7 & 8 P.M. B/11/18

BICYCLES SERVICE WITH EVERY SALE New and used; big discounts; 120 models; repair specialists; parts; accessories; 25 years in business. Victory Bicycle, 2359 Morris Ave., Union. MU 6-2383. T/F

BLACK COAT with fur collar, large size, excellent condition, reasonable. EL 4-8763 B/11/18

CARPETING, 100% nylon; take advantage of our October special! 3 rms., 225 sq. ft., installed, only \$95. 687-1466, or 486-1666. J/11/25

CEMETERY PLOTS GRACLAND Memorial Pl. (Bethel) 4100 - 44.00. G.I.H. Ice Hockey skate. EL 2-3967 (eves), EL 2-9222 (Non-Sectarian) (Will Divide). G/12/size 2

Help Wanted - Men, Women

Help Wanted - Men, Women

CHRISTMAS SALES POSITIONS

Men and Women Full or Part Time

Large and small retail establishments. Openings in Newark and suburbs. Apply next week to your nearest New Jersey State Employment Service Office (Affiliated with U. S. Employment Service)

IN IRVINGTON 615 NYE AVE. IN EAST ORANGE 185 So. Clinton St. IN NEWARK 601 Broad St. NO FEE CHARGED V/11/18

DRAFTSMAN

Electrical & Instrumentation Draftsman With Designer Potential

2 to 6 years experience schematic and other wiring diagrams for industrial machinery control. Prefer some experience on control panel and cabinet drawings. Work on industrial process control systems, involving electrical, mechanical, pneumatic and hydraulic components.

EXCELLENT OPPORTUNITY FOR ADVANCEMENT NEW, MODERN FACILITIES LIBERAL EMPLOYEE BENEFITS SEND RESUME OR CALL MR. R. KEENAN V/11/18

Graver Water Conditioning Co. U. S. Highway 22, Union, N. J. 687-8300 V/11/18

Help Wanted - Men

YOUNG MAN TO WORK IN MACHINE SHOP LOCATED IN MAPLEWOOD. NO EXPERIENCE NECESSARY - OVER 18. OVERTIME - PAID HOSPITALIZATION - VACATION - SICK BENEFITS. CALL: 761-4000 V/11/15

YOUNG MAN to deliver and assist in wholesale automotive firm. Must be very familiar with Irvington and Maplewood areas. AUTOMOTIVE BRAKE EXCHANGE 901 Stuyvesant Ave. Irvington V/11/18

Instruction - Schools

WOMEN MEDICAL - REGISTRATION - state approved home study course; registration service, Eastern Career School, P. O. Box 723, Morrisstown, N. J. Dept. P. Call after 5 P.M. 371-3667. B/12/19

SCHOOL FOR PHYSICIANS' AIDES 85 FIFTH AVE., N.Y. 3, CH 2-2330 In N. J. phone MU 8-1137. D/T/F

MEN AND WOMEN HOTEL MANAGERS, men-women couples; we train you; placement service. Dept. P, Eastern Career Schools, P. O. Box 723, Morrisstown, N.J. 371-3667. B/12/19

PERSONALS PEOPLE constantly walking all over your rug? Rent a Glamorene electric rug shampooper for only \$2 a day at Kay's Hardware, 268 Morris Ave., Springfield. It won't stop them from walking, but it will keep you from worrying about it. 11/18

Lost & Found LOST SOMETHING LATELY? Perhaps this column can help you find it! For a limited time only, lost and found notices will be printed FREE of charge in this newspaper. Notices must be submitted in person or by mail. Publisher reserves the right to reject a notice for any reason. Any notice received by 5 P.M. on Monday will appear in following Thursday's paper. Send delivery to: Suburban Publishing Corp., 1291 Stuyvesant Ave., Union, N. J. V/11/18

FOR SALE ACT BEST PRICE ALL MODERN BEDROOM; LIVING ROOM; REFRIGERATOR; DINING ROOM; KITCHEN; TRANSFORMERS, ETC. MU 6-4030 WA 3-0184. T/F

ACCORDION, 120 bass, 5 switches, black & white Jr. size, with case, like new, \$130. 241-1822 B/11/18

ALL NEW DICTATING MACHINES \$99

REAL ESTATE

Adequate Facilities Within Community Influence Most Buyers Of Homes

Adequate community facilities are the decisive influence in most home buyers' minds as they weigh location in prospective areas. Schools, shopping centers and community appearance play the major role in shaping the buyers' decision, according to the results of a nation-wide survey disclosed at a meeting of some 200 home sales executives at Irvington.

HOMES FOR SALE HOME IMPROVEMENTS



CRANFORD HOME at 19 Sutton pl. was sold recently by the Deacon Agency to Mr. and Mrs. Salvatore Criscitello of Criscitello Construction Co., Westfield.

Apartments to Rent

ELIZABETH—Sublet—3 1/2 & 4 1/2 room garden apt. Rent from \$125. Free gas, parking & air conditioning. Call 289-4985 or 373-5591. R/12/2

Preview Showing

MARLOW HOUSE 40 Stiles Street Cor. Cherry & Stiles Streets Air-conditioned 1 & 2 bedroom apartments—

Apartments to Rent

SOMERVILLE You get MORE for your money at BROOKSIDE GARDENS

Three to Five rooms \$78 - \$120

Heat Hot Water Gas Range Refrigerator

Office — 129 Mercer Street SOMERVILLE, N. J. RA 5-2958 RA 5-2909

Business Opportunities

BEAUTY SALON, fully equipped for sale in Union, parking facilities. Price \$3,000. 373-3986 B/11/18

TAVERN FOR SALE A YEAR-ROUND BUSINESS With living quarters, same owner for past 15 years, good equipment. FREEHOLD AREA PRICE \$25,000

CLARK W. LOUNSBURY REAL ESTATE 28 MAPLE STREET, SOMERVILLE, N.J. 722-7171

Farm & Country Homes

FREEHOLD VICINITY OVER 1 ACRE Full basement. Home in need of work but has good potential. Walk to transportation. Reduced in price for quick sale. \$7,500.

IRVINGTON 4 rooms, sun parlor, heat & hot water supplied; \$110 per month. Immediate occupancy. ES 5-7410 R/11/18

IRVINGTON Discount Rentals PARK GROVE APTS. 316 Eastern Parkway, Irvington

IRVINGTON 3 rooms, apt. building, 3 flights up, near Chancellor Ave. From \$78. 380 Union Ave. ES 2-0310 R/11/18

IRVINGTON 4 rooms, sun parlor, heat & hot water supplied; \$110 per month. Immediate occupancy. ES 5-7410 R/11/18

IRVINGTON 3 rooms, apt. building, 3 flights up, near Chancellor Ave. From \$78. 380 Union Ave. ES 2-0310 R/11/18

IRVINGTON 4 rooms, sun parlor, heat & hot water supplied; \$110 per month. Immediate occupancy. ES 5-7410 R/11/18

IRVINGTON 3 rooms, apt. building, 3 flights up, near Chancellor Ave. From \$78. 380 Union Ave. ES 2-0310 R/11/18

IRVINGTON 4 rooms, sun parlor, heat & hot water supplied; \$110 per month. Immediate occupancy. ES 5-7410 R/11/18

IRVINGTON 3 rooms, apt. building, 3 flights up, near Chancellor Ave. From \$78. 380 Union Ave. ES 2-0310 R/11/18

IRVINGTON 4 rooms, sun parlor, heat & hot water supplied; \$110 per month. Immediate occupancy. ES 5-7410 R/11/18

IRVINGTON 3 rooms, apt. building, 3 flights up, near Chancellor Ave. From \$78. 380 Union Ave. ES 2-0310 R/11/18

IRVINGTON 4 rooms, sun parlor, heat & hot water supplied; \$110 per month. Immediate occupancy. ES 5-7410 R/11/18

IRVINGTON 3 rooms, apt. building, 3 flights up, near Chancellor Ave. From \$78. 380 Union Ave. ES 2-0310 R/11/18

IRVINGTON 4 rooms, sun parlor, heat & hot water supplied; \$110 per month. Immediate occupancy. ES 5-7410 R/11/18

IRVINGTON 3 rooms, apt. building, 3 flights up, near Chancellor Ave. From \$78. 380 Union Ave. ES 2-0310 R/11/18

IRVINGTON 4 rooms, sun parlor, heat & hot water supplied; \$110 per month. Immediate occupancy. ES 5-7410 R/11/18

Viet Ambassador To Be Speaker At Realtor Dinner

Ambassador M. Nguyen Duy Lien of South Viet Nam will be the honored guest and featured speaker at a dinner meeting of the Eastern Union County Board of Realtors on Tuesday evening at The Lynn Restaurant, 624 Westfield ave.

Beginning at 6 p. m. an educational program will feature George Pfau, director of Civil Rights, N. J. Department of Law; Robert Peacock, secretary-director, N. J. Real Estate Commission; and Robert S. Greenbaum, counsel for the N. J. Association of Real Estate Boards.

Following dinner, five board-sponsored trophies will be presented to winners of the City of Elizabeth's 300th Anniversary Parade.

Invited dignitaries include: Gov. Richard J. Hughes, Senators Nelson F. Stamler and Senator-Elect Mildred Barry Hughes.

CLARK W. LOUNSBURY REAL ESTATE 28 MAPLE STREET, SOMERVILLE, N.J. 722-7171

Real Estate Newsbriefs

Representing the Eastern Union County Board of Realtors at the convention of the National Association of Real Estate Boards in Chicago this week are Martin H. Hochadel of Union, Robert E. Scott, Frank J. and Anne Brown, Daniel C. Hanrahan, and J. Carol Dolan, all of Elizabeth.

William E. Williams Jr., of Short Hills, an associate in the George A. Allsopp, Inc. office has been elected chairman of the salesmen's division of the Board of Realtors of the Oranges and Maplewood, Livingston, Millburn, Short Hills and Springfield.

Mr. and Mrs. Robert W. Goddard of Union in company with 130 other members of the N.J. Home Builders Association flew to Las Vegas yesterday for an inspection and study tour of housing construction in the southwest.

Richard A. Lomakin of Pine Crest, Inc., Union building firm, has been inducted as a new member of the Metropolitan Home-Builders Association.

Jordan Baris, Inc., Essex County realtors, report the following Irvington sales; 1256 Springfield ave. for Pearl Hyman to Leonard Antico and Philip Vitale; 10 Roosevelt ter. for Philip Mulligan, et al to Mary K. Pettilo; 1085 Grove st. for Evaristo Pereira to Anthony Filinger; 114 Melville pl. for Sophie Huefer to Francis J. Schwindel; 99 Elmwood ave. for Anna J. Caffrey to Michael Myskiw; 101 Chestnut ave. for Paul Schmitz to Stephen J. Wargo and 103 Chestnut ave. for Fred Grafentini to Nicholas J. Marcantonio.

ROSELLE PARK FOR YOUR ADMIRATION Beautiful center hall Colonial in immaculate condition inside and out, stone and frame construction, gracious living room with fireplace, formal dining room, new all electric kitchen, "Early American kitchen" with beamed ceiling, wood paneled walls and separate dining area, tiled second room, twin bedroom, tiled bath, rear screened porch, "His & Hers" 2 car detached garage.

SCOTCH PLAINS CRESTWOOD RANCH 3 TWIN BEDROOMS FIREPLACE LARGE DINETTE RECREATION ROOM HUGE LOT - TREES PRICE \$23,900

SCOTCH PLAINS & VICINITY SEND FOR FREE AREA FACT BOOK LET US ARRANGE TO SHOW YOU ALL OF OUR VALUES PL 7-6900

SUMMIT AREA Residential - Commercial - Industrial DAVID K. STRATTON, Realtor 298 Springfield Ave., Berkeley Heights 464-1700 B/11/18

UNION For Union Homes Buy or Sell - Call WHITE REALTY MU 8-4200 1433 STUYVESANT B/11/18

UNION SPECIAL CLOSEOUT UNION VILLAGE 2-FAMILY HOMES ONLY 4 LEFT MUST BE SOLD Only \$6,200 down. Exceptional values. Any reasonable offer will be accepted. 6 rooms, 2 bathrooms each floor.

UNION MODERN BEAUTY On large 77 x 124 ground insured private, 4 bedroom, in ground 16,322 swimming pool, many costly extras. ONLY \$24,500.

UNION martin hochadel 2187 Morris ave., Union MU 8-7000 (Next to Union High School) Business Brokers, Realtors, Insurers 11/18

UNION GROVE RD. Charming 6 room split level home; large lot 50x154. Convenient to schools, stores and buses. Taxes only \$374. Do we have to say more?

UNION John P. McMahon 1585 Morris ave. REALTOR MU 8-3434 Open daily 9 to 5. Sat. and Sun. 11/18

WATCHING 30-MINUTE PANORAMIC VIEW RAMBLING RANCHES GREEN BROOK \$28,900

WESTFIELD AREA FOR WESTFIELD MOUNTAINIDE SCOTCH PLAINS FANWOOD CROSS COUNTY REALTY REALTORS 854 Mountain Ave., Mountainside AD 3-5400

WESTFIELD AREA Free Brochure & Picture Book of Homes on request. Write or phone JAMES DAVIDSON, Realtor 254 E. Broad St., Westfield, AD 2-7550 B/12/30

ROSELLE Harrison School Reduced Price \$17,400 \$800 down to a qualified buyer. 3 bedrooms, home month stone fireplace, new Gold Bond siding. Recently redecorated. Move right in.

ROSELLE The BOYLE CO. Real Estate Since 1905 255 Jersey ave. Elizabeth 3-4200. B/11/18

ROSELLE SPICK & SPAN Modern Colonial; 1-owner home; extra spacious living room, eat-in kitchen, paneled den, master bedroom is king size, 1 1/2 modern baths, attached garage, near all transportation, schools and shopping. It's a pleasure to show. A real buy—call to inspect.

ROSELLE TWO FAMILY 5 OVER 5 Custom built (3 yrs. old), hot water oil heat, near Roselle shopping center. ASKING \$33,900

ROSELLE FOR FURTHER INFORMATION, CALL GORCZYCA AGENCY 108 CHESTNUT STREET, ROSELLE 241-2442 B/11/18

ROSELLE 4-BEDROOM COLONIAL \$32,900 Tokarz Real Estate, Broker Highway 22 west 787-9770 Dunellen G/11/18

WESTFIELD AREA FOR WESTFIELD MOUNTAINIDE SCOTCH PLAINS FANWOOD CROSS COUNTY REALTY REALTORS 854 Mountain Ave., Mountainside AD 3-5400

WESTFIELD AREA Free Brochure & Picture Book of Homes on request. Write or phone JAMES DAVIDSON, Realtor 254 E. Broad St., Westfield, AD 2-7550 B/12/30

ROSELLE Harrison School Reduced Price \$17,400 \$800 down to a qualified buyer. 3 bedrooms, home month stone fireplace, new Gold Bond siding. Recently redecorated. Move right in.

ROSELLE The BOYLE CO. Real Estate Since 1905 255 Jersey ave. Elizabeth 3-4200. B/11/18

ROSELLE SPICK & SPAN Modern Colonial; 1-owner home; extra spacious living room, eat-in kitchen, paneled den, master bedroom is king size, 1 1/2 modern baths, attached garage, near all transportation, schools and shopping. It's a pleasure to show. A real buy—call to inspect.

ROSELLE TWO FAMILY 5 OVER 5 Custom built (3 yrs. old), hot water oil heat, near Roselle shopping center. ASKING \$33,900

ROSELLE FOR FURTHER INFORMATION, CALL GORCZYCA AGENCY 108 CHESTNUT STREET, ROSELLE 241-2442 B/11/18

ROSELLE 4-BEDROOM COLONIAL \$32,900 Tokarz Real Estate, Broker Highway 22 west 787-9770 Dunellen G/11/18

WESTFIELD AREA FOR WESTFIELD MOUNTAINIDE SCOTCH PLAINS FANWOOD CROSS COUNTY REALTY REALTORS 854 Mountain Ave., Mountainside AD 3-5400

WESTFIELD AREA Free Brochure & Picture Book of Homes on request. Write or phone JAMES DAVIDSON, Realtor 254 E. Broad St., Westfield, AD 2-7550 B/12/30

ROSELLE Harrison School Reduced Price \$17,400 \$800 down to a qualified buyer. 3 bedrooms, home month stone fireplace, new Gold Bond siding. Recently redecorated. Move right in.

ROSELLE The BOYLE CO. Real Estate Since 1905 255 Jersey ave. Elizabeth 3-4200. B/11/18

ROSELLE SPICK & SPAN Modern Colonial; 1-owner home; extra spacious living room, eat-in kitchen, paneled den, master bedroom is king size, 1 1/2 modern baths, attached garage, near all transportation, schools and shopping. It's a pleasure to show. A real buy—call to inspect.

ROSELLE TWO FAMILY 5 OVER 5 Custom built (3 yrs. old), hot water oil heat, near Roselle shopping center. ASKING \$33,900

ROSELLE FOR FURTHER INFORMATION, CALL GORCZYCA AGENCY 108 CHESTNUT STREET, ROSELLE 241-2442 B/11/18

ROSELLE 4-BEDROOM COLONIAL \$32,900 Tokarz Real Estate, Broker Highway 22 west 787-9770 Dunellen G/11/18

WESTFIELD AREA FOR WESTFIELD MOUNTAINIDE SCOTCH PLAINS FANWOOD CROSS COUNTY REALTY REALTORS 854 Mountain Ave., Mountainside AD 3-5400

WESTFIELD AREA Free Brochure & Picture Book of Homes on request. Write or phone JAMES DAVIDSON, Realtor 254 E. Broad St., Westfield, AD 2-7550 B/12/30

ROSELLE Harrison School Reduced Price \$17,400 \$800 down to a qualified buyer. 3 bedrooms, home month stone fireplace, new Gold Bond siding. Recently redecorated. Move right in.

ROSELLE The BOYLE CO. Real Estate Since 1905 255 Jersey ave. Elizabeth 3-4200. B/11/18

ROSELLE SPICK & SPAN Modern Colonial; 1-owner home; extra spacious living room, eat-in kitchen, paneled den, master bedroom is king size, 1 1/2 modern baths, attached garage, near all transportation, schools and shopping. It's a pleasure to show. A real buy—call to inspect.

ROSELLE TWO FAMILY 5 OVER 5 Custom built (3 yrs. old), hot water oil heat, near Roselle shopping center. ASKING \$33,900

ROSELLE FOR FURTHER INFORMATION, CALL GORCZYCA AGENCY 108 CHESTNUT STREET, ROSELLE 241-2442 B/11/18

ROSELLE 4-BEDROOM COLONIAL \$32,900 Tokarz Real Estate, Broker Highway 22 west 787-9770 Dunellen G/11/18

WESTFIELD AREA FOR WESTFIELD MOUNTAINIDE SCOTCH PLAINS FANWOOD CROSS COUNTY REALTY REALTORS 854 Mountain Ave., Mountainside AD 3-5400

WESTFIELD AREA Free Brochure & Picture Book of Homes on request. Write or phone JAMES DAVIDSON, Realtor 254 E. Broad St., Westfield, AD 2-7550 B/12/30

ROSELLE Harrison School Reduced Price \$17,400 \$800 down to a qualified buyer. 3 bedrooms, home month stone fireplace, new Gold Bond siding. Recently redecorated. Move right in.

ROSELLE The BOYLE CO. Real Estate Since 1905 255 Jersey ave. Elizabeth 3-4200. B/11/18

ROSELLE SPICK & SPAN Modern Colonial; 1-owner home; extra spacious living room, eat-in kitchen, paneled den, master bedroom is king size, 1 1/2 modern baths, attached garage, near all transportation, schools and shopping. It's a pleasure to show. A real buy—call to inspect.

ROSELLE TWO FAMILY 5 OVER 5 Custom built (3 yrs. old), hot water oil heat, near Roselle shopping center. ASKING \$33,900

ROSELLE FOR FURTHER INFORMATION, CALL GORCZYCA AGENCY 108 CHESTNUT STREET, ROSELLE 241-2442 B/11/18

ROSELLE 4-BEDROOM COLONIAL \$32,900 Tokarz Real Estate, Broker Highway 22 west 787-9770 Dunellen G/11/18

WESTFIELD AREA FOR WESTFIELD MOUNTAINIDE SCOTCH PLAINS FANWOOD CROSS COUNTY REALTY REALTORS 854 Mountain Ave., Mountainside AD 3-5400

WESTFIELD AREA Free Brochure & Picture Book of Homes on request. Write or phone JAMES DAVIDSON, Realtor 254 E. Broad St., Westfield, AD 2-7550 B/12/30

ROSELLE Harrison School Reduced Price \$17,400 \$800 down to a qualified buyer. 3 bedrooms, home month stone fireplace, new Gold Bond siding. Recently redecorated. Move right in.

ROSELLE The BOYLE CO. Real Estate Since 1905 255 Jersey ave. Elizabeth 3-4200. B/11/18

ROSELLE SPICK & SPAN Modern Colonial; 1-owner home; extra spacious living room, eat-in kitchen, paneled den, master bedroom is king size, 1 1/2 modern baths, attached garage, near all transportation, schools and shopping. It's a pleasure to show. A real buy—call to inspect.

ROSELLE TWO FAMILY 5 OVER 5 Custom built (3 yrs. old), hot water oil heat, near Roselle shopping center. ASKING \$33,900

ROSELLE FOR FURTHER INFORMATION, CALL GORCZYCA AGENCY 108 CHESTNUT STREET, ROSELLE 241-2442 B/11/18

ROSELLE 4-BEDROOM COLONIAL \$32,900 Tokarz Real Estate, Broker Highway 22 west 787-9770 Dunellen G/11/18

WESTFIELD AREA FOR WESTFIELD MOUNTAINIDE SCOTCH PLAINS FANWOOD CROSS COUNTY REALTY REALTORS 854 Mountain Ave., Mountainside AD 3-5400

WESTFIELD AREA Free Brochure & Picture Book of Homes on request. Write or phone JAMES DAVIDSON, Realtor 254 E. Broad St., Westfield, AD 2-7550 B/12/30

ROSELLE Harrison School Reduced Price \$17,400 \$800 down to a qualified buyer. 3 bedrooms, home month stone fireplace, new Gold Bond siding. Recently redecorated. Move right in.

ROSELLE The BOYLE CO. Real Estate Since 1905 255 Jersey ave. Elizabeth 3-4200. B/11/18

ROSELLE SPICK & SPAN Modern Colonial; 1-owner home; extra spacious living room, eat-in kitchen, paneled den, master bedroom is king size, 1 1/2 modern baths, attached garage, near all transportation, schools and shopping. It's a pleasure to show. A real buy—call to inspect.

ROSELLE TWO FAMILY 5 OVER 5 Custom built (3 yrs. old), hot water oil heat, near Roselle shopping center. ASKING \$33,900

ROSELLE FOR FURTHER INFORMATION, CALL GORCZYCA AGENCY 108 CHESTNUT STREET, ROSELLE 241-2442 B/11/18

ROSELLE 4-BEDROOM COLONIAL \$32,900 Tokarz Real Estate, Broker Highway 22 west 787-9770 Dunellen G/11/18

WESTFIELD AREA FOR WESTFIELD MOUNTAINIDE SCOTCH PLAINS FANWOOD CROSS COUNTY REALTY REALTORS 854 Mountain Ave., Mountainside AD 3-5400

WESTFIELD AREA Free Brochure & Picture Book of Homes on request. Write or phone JAMES DAVIDSON, Realtor 254 E. Broad St., Westfield, AD 2-7550 B/12/30

ROSELLE Harrison School Reduced Price \$17,400 \$800 down to a qualified buyer. 3 bedrooms, home month stone fireplace, new Gold Bond siding. Recently redecorated. Move right in.

ROSELLE The BOYLE CO. Real Estate Since 1905 255 Jersey ave. Elizabeth 3-4200. B/11/18

ROSELLE SPICK & SPAN Modern Colonial; 1-owner home; extra spacious living room, eat-in kitchen, paneled den, master bedroom is king size, 1 1/2 modern baths, attached garage, near all transportation, schools and shopping. It's a pleasure to show. A real buy—call to inspect.

ROSELLE TWO FAMILY 5 OVER 5 Custom built (3 yrs. old), hot water oil heat, near Roselle shopping center. ASKING \$33,900

ROSELLE FOR FURTHER INFORMATION, CALL GORCZYCA AGENCY 108 CHESTNUT STREET, ROSELLE 241-2442 B/11/18

ROSELLE 4-BEDROOM COLONIAL \$32,900 Tokarz Real Estate, Broker Highway 22 west 787-9770 Dunellen G/11/18

WESTFIELD AREA FOR WESTFIELD MOUNTAINIDE SCOTCH PLAINS FANWOOD CROSS COUNTY REALTY REALTORS 854 Mountain Ave., Mountainside AD 3-5400

WESTFIELD AREA Free Brochure & Picture Book of Homes on request. Write or phone JAMES DAVIDSON, Realtor 254 E. Broad St., Westfield, AD 2-7550 B/12/30

ROSELLE Harrison School Reduced Price \$17,400 \$800 down to a qualified buyer. 3 bedrooms, home month stone fireplace, new Gold Bond siding. Recently redecorated. Move right in.

ROSELLE The BOYLE CO. Real Estate Since 1905 255 Jersey ave. Elizabeth 3-4200. B/11/18

ROSELLE SPICK & SPAN Modern Colonial; 1-owner home; extra spacious living room, eat-in kitchen, paneled den, master bedroom is king size, 1 1/2 modern baths, attached garage, near all transportation, schools and shopping. It's a pleasure to show. A real buy—call to inspect.

ROSELLE TWO FAMILY 5 OVER 5 Custom built (3 yrs. old), hot water oil heat, near Roselle shopping center. ASKING \$33,900

ROSELLE FOR FURTHER INFORMATION, CALL GORCZYCA AGENCY 108 CHESTNUT STREET, ROSELLE 241-2442 B/11/18

ROSELLE 4-BEDROOM COLONIAL \$32,900 Tokarz Real Estate, Broker Highway 22 west 787-9770 Dunellen G/11/18

WESTFIELD AREA FOR WESTFIELD MOUNTAINIDE SCOTCH PLAINS FANWOOD CROSS COUNTY REALTY REALTORS 854 Mountain Ave., Mountainside AD 3-5400

WESTFIELD AREA Free Brochure & Picture Book of Homes on request. Write or phone JAMES DAVIDSON, Realtor 254 E. Broad St., Westfield, AD 2-7550 B/12/30

ROSELLE Harrison School Reduced Price \$17,400 \$800 down to a qualified buyer. 3 bedrooms, home month stone fireplace, new Gold Bond siding. Recently redecorated. Move right in.

ROSELLE The BOYLE CO. Real Estate Since 1905 255 Jersey ave. Elizabeth 3-4200. B/11/18

ROSELLE SPICK & SPAN Modern Colonial; 1-owner home; extra spacious living room, eat-in kitchen, paneled den, master bedroom is king size, 1 1/2 modern baths, attached garage, near all transportation, schools and shopping. It's a pleasure to show. A real buy—call to inspect.

ROSELLE TWO FAMILY 5 OVER 5 Custom built (3 yrs. old), hot water oil heat, near Roselle shopping center. ASKING \$33,900

ROSELLE FOR FURTHER INFORMATION, CALL GORCZYCA AGENCY 108 CHESTNUT STREET, ROSELLE 241-2442 B/11/18

ROSELLE 4-BEDROOM COLONIAL \$32,900 Tokarz Real Estate, Broker Highway 22 west 787-9770 Dunellen G/11/18

WESTFIELD AREA FOR WESTFIELD MOUNTAINIDE SCOTCH PLAINS FANWOOD CROSS COUNTY REALTY REALTORS 854 Mountain Ave., Mountainside AD 3-5400

WESTFIELD AREA Free Brochure & Picture Book of Homes on request. Write or phone JAMES DAVIDSON, Realtor 254 E. Broad St., Westfield, AD 2-7550 B/12/30

ROSELLE Harrison School Reduced Price \$17,400 \$800 down to a qualified buyer. 3 bedrooms, home month stone fireplace, new Gold Bond siding. Recently redecorated. Move right in.

ROSELLE The BOYLE CO. Real Estate Since 1905 255 Jersey ave. Elizabeth 3-4200. B/11/18

ROSELLE SPICK & SPAN Modern Colonial; 1-owner home; extra spacious living room, eat-in kitchen, paneled den, master bedroom is king size, 1 1/2 modern baths, attached garage, near all transportation, schools and shopping. It's a pleasure to show. A real buy—call to inspect.

ROSELLE TWO FAMILY 5 OVER 5 Custom built (3 yrs. old), hot water oil heat, near Roselle shopping center. ASKING \$33,900

ROSELLE FOR FURTHER INFORMATION, CALL GORCZYCA AGENCY 108 CHESTNUT STREET, ROSELLE 241-2442 B/11/18

ROSELLE 4-BEDROOM COLONIAL \$32,900 Tokarz Real Estate, Broker Highway 22 west 787-9770 Dunellen G/11/18

WESTFIELD AREA FOR WESTFIELD MOUNTAINIDE SCOTCH PLAINS FANWOOD CROSS COUNTY REALTY REALTORS 854 Mountain Ave., Mountainside AD 3-5400

WESTFIELD AREA Free Brochure & Picture Book of Homes on request. Write or phone JAMES DAVIDSON, Realtor 254 E. Broad St., Westfield, AD 2-7550 B/12/30

ROSELLE Harrison School Reduced Price \$17,400 \$800 down to a qualified buyer. 3 bedrooms, home month stone fireplace, new Gold Bond siding. Recently redecorated. Move right in.

ROSELLE The BOYLE CO. Real Estate Since 1905 255 Jersey ave. Elizabeth 3-4200. B/11/18

ROSELLE SPICK & SPAN Modern Colonial; 1-owner home; extra spacious living room, eat-in kitchen, paneled den, master bedroom is king size, 1 1/2 modern baths, attached garage, near all transportation, schools and shopping. It's a pleasure to show. A real buy—call to inspect.

ROSELLE TWO FAMILY 5 OVER 5 Custom built (3 yrs. old), hot water oil heat, near Roselle shopping center. ASKING \$33,900

ROSELLE FOR FURTHER INFORMATION, CALL GORCZYCA AGENCY 108 CHESTNUT STREET, ROSELLE 241-2442 B/11/18

WEEDER'S DIGEST

By Your Rutgers Garden Reporter

Latest On Evergreens
You can be the first on your block to own a copy of the new Rutgers bulletin, "Care of Evergreens," which still carries the heady perfume of printer's ink.

Also, you may be the only one on your block with green evergreens next spring if you heed the advice of the authors of the bulletin. Your neighbors may have green-and-brown or all-brown evergreens.

Browning of evergreens from February on is usually caused by excessive loss of water through the leaves, according to the new bulletin.

This happens when frozen soil reduces the uptake of water by plant roots and when the sun shines brightly and winds blow.

Avoid Winter Burn
Winter injury or winter burn of broad-leaved evergreens shows up first as a browning of the leaf edges, followed by a gradual browning of the leaves. In narrow-leaved evergreens the tips of the needles turn

yellow and then brown. Most often such damage is worst on the southwest side of the plant where it is exposed to sun and prevailing winds.

You can help keep your evergreens out of trouble by watering generously until the ground freezes, and mulching around the roots.

Early next month, before you get busy with Christmas, erect windbreaks of burlap or evergreen branches on the windy side or on the side that gets the late afternoon sun. Your goal is to guard the plant from extremes of temperature.

There's much more about evergreens in the bulletin, and you can get it by sending a card to your county agricultural agent or Garden Reporter, College of Agriculture and Environmental Science, New Brunswick, N.J. 08903.

Public Notices

PUBLIC NOTICE
The Board of Adjustment of the Town of Irvington, at their meeting held on November 10, 1965 has denied a variance to Ernest Lamborne Co. Inc. to permit the selling of lampshades wholesale and retail on premises known as 1242 Springfield Ave., Irvington. Variance denied because relief cannot be granted without substantial detriment to the public good and it will impair the intent and purpose of the zoning plan and the zoning ordinance. California No. 488.

EMMA PETTIT, Secretary
Board of Adjustment
Irv. Herald—November 18, 1965
(Fee: \$3.50)

Public Notices

ORDINANCE NO. MC 2114
ENTITLED
AN ORDINANCE TO ANNEX PORTION OF THE TOWNSHIP OF MAPLEWOOD IN THE COUNTY OF ESSEX AND STATE OF NEW JERSEY TO THE TOWNSHIP OF IRVINGTON IN THE COUNTY OF ESSEX AND STATE OF NEW JERSEY, BEING KNOWN AS LOT 80 AS SHOWN ON THE MAP OF JUDSMANN COURT, MAPLEWOOD, AND IRVINGTON, NEW JERSEY, REVISED ON OCTOBER 19, 1962 AND FILED IN THE REGISTER'S OFFICE OF ESSEX COUNTY ON DECEMBER 18, 1962 AS MAP 3606.

I HEREBY CERTIFY that the above ordinance No. MC 2114 was introduced at the meeting of the Municipal Council of the Town of Irvington, New Jersey, held on October 26th 1965, and after publication according to law was further considered for final passage and was finally adopted on November 9th, 1965 after a public hearing at a meeting of the Municipal Council of the Town of Irvington, New Jersey, held on November 15th 1965 and will take effect on December 5th 1965 according to law.

Dated: November 15, 1965
VALENTINE P. MEISSNER
Town Clerk
Irv. Herald—November 18, 1965
(Fee: \$8.25)

Public Notices

ORDINANCE NO. MC 2114
ENTITLED
AN ORDINANCE TO PROVIDE FOR THE OPENING OF A STREET IN THE TOWNSHIP OF SOUTH TWENTY-FIRST STREET TO BE KNOWN AND DESIGNATED AS SOUTH TWENTY-FIRST STREET AND PROVIDING FOR THE ACCEPTANCE OF THE DEDICATION OF SAID STREET.

I HEREBY CERTIFY that the above ordinance No. MC 2114 was introduced at the meeting of the Municipal Council of the Town of Irvington, New Jersey, held on October 26th 1965, and after publication according to law was further considered for final passage and was finally adopted on November 9th, 1965 after a public hearing at a meeting of the Municipal Council of the Town of Irvington, New Jersey, held on November 15th 1965 and will take effect on December 5th 1965 according to law.

Dated: November 15, 1965
VALENTINE P. MEISSNER
Town Clerk
Irv. Herald—November 18, 1965
(Fee: \$6.25)

New Jersey State Department of Civil Service Examinations
Announced closing date for filing applications, November 30, 1965. For applications, duties, and minimum qualifications apply to Department of Civil Service, State House, Trenton, New Jersey.

Open to citizens, 12 months resident in Irvington.
Addressograph Machine Operator, Salary, \$3120-\$4600 per year.
Assessing Clerk, Salary, \$4368-\$5900 per year.
Bookkeeping Machine Operator, Salary, \$3536-\$5000 per year.
Mediator, Salary, \$3952-\$5500 per year.
Senior Engineering Draftsman, Salary, \$4576-\$6200 per year.
Stationery Fireman, Salary, \$4576-\$6100 per year.

Open to citizens, 12 months resident in Irvington, open to citizens, 12 months resident in Essex County. NOTE: "Two lists will be established as a result of this examination. The first list will contain the names of residents, the second, non-residents. If there is not a sufficient number of eligibles available on the resident list, the non-resident list will be used."

Book Repeater, Salary, \$2600-\$3600 per year.
Irv. Herald—Nov. 4, 11, 18, 1965.
(Fee \$23.10)

CROSSWORD PUZZLE

LAST WEEKS ANSWER

1	2	3	4	5	6	7	8
9	10	11	12	13	14	15	16
17	18	19	20	21	22	23	24
25	26	27	28	29	30	31	32
33	34	35	36	37	38	39	40
41	42	43	44	45	46	47	48
49	50	51	52	53	54	55	56
57	58	59	60	61	62	63	64
65	66	67	68	69	70	71	72

Puzzle No. 890

Public Notices

NOTICE OF SETTLEMENT
Notice is hereby given that the accounts of the subscriber, Assignee for the benefit of creditors of EDEN HOC FASHIONS, will be audited and stated by the Surrogate and reported for settlement to the Essex County Court, Probate Division, on Tuesday, the 11th day of JANUARY next, at 10:00 A.M. at HARRY A. MARGOLIS, 60 Park Place, Newark, N. J. 07102.
Dated: October 18, 1965
Irv. Herald—Oct. 21, 28, Nov. 4, 11, 18, 1965.

NOTICE OF SETTLEMENT
Notice is hereby given that the accounts of the subscriber, Assignee for the benefit of creditors of LINCOLN CABIN, INC., will be audited and stated by the Surrogate and reported for settlement to the Essex County Court, Probate Division, on Tuesday, the 18th day of JANUARY next.
A ROBERT ROTHBARD
Newark, N. J. 07102
Dated: October 29, 1965
Irv. Herald—Nov. 4, 11, 18, 25, Dec. 2, 1965.

NOTICE OF SETTLEMENT
Notice is hereby given that the accounts of the subscriber, Assignee for the benefit of creditors of JAMES E. REED, deceased, will be audited and stated by the Surrogate and reported for settlement to the Essex County Court, Probate Division, on Tuesday, the 18th day of JANUARY next.
A ROBERT ROTHBARD
Newark, N. J. 07102
Dated: October 29, 1965
Irv. Herald—Nov. 4, 11, 18, 25, Dec. 2, 1965.

NOTICE OF SETTLEMENT
Notice is hereby given that the accounts of the subscriber, Assignee for the benefit of creditors of WILLIAM REED, deceased, will be audited and stated by the Surrogate and reported for settlement to the Essex County Court, Probate Division, on Tuesday, the 18th day of JANUARY next.
EUGENE F. HARRISON
HAYDEN & GILLEN, Attorneys
61 Frinon Road
Farlin, N. J.
Irv. Herald—Oct. 21, 28, Nov. 4, 11, 18, 1965.

SHERIFF'S SALE
SUPERIOR (CHANCERY) COURT OF NEW JERSEY, CHANCERY DIVISION, ESSEX COUNTY, DOCKET NO. 27, 1965, Plaintiff, vs. William V. Blawie and Ellen Blawie, his wife, Defendants. EXECUTION. For Sale of Real Estate.
By virtue of the above stated writ of Execution, to me directed, I shall expose for sale by Public Vendue, room 304, Hall of Records in Newark, on Tuesday, the 14th day of December, next, at 1:30 p.m. (Prevaling Time), ALL that tract or parcel of land, premises in the Village of South Orange, in the County of Essex, and State of New Jersey: BEGINNING at a point in the southeasterly side line of Franklin Terrace, which is distant eighty-five feet and sixty-seven hundredths of a foot (85.67') to a northern survey line (S) said side line from the point of curve where Franklin Terrace curves into the northeasterly side line of Melrose Place, running thence bearing (11) South 56° 55' 25" East a distance of one hundred fifteen feet (115') to a point, running thence (2) North 29° 15' 40" East a distance of one hundred twenty feet and ninety-five hundredths of a foot (120.95') to a point, running thence (3) North 56° 55' 25" West a distance of one hundred fifteen feet (115') to a point in the southeasterly side line of Franklin Terrace, running thence (4) South 56° 55' 25" West along said side line a distance of thirty-one feet and twenty-five hundredths of a foot (31.25') to a point, running thence (5) said side line South 39° 52' 45" West a distance of eighty-nine feet and seventy hundredths of a foot (89.70') to the point and place of BEGINNING.

Being known and designated as 6 Franklin Terrace, South Orange, New Jersey.

The approximate amount of the Judgment to be satisfied by said sale is the sum of Eleven Thousand Nine Hundred (11,900) Dollars and Forty-Four Cents (\$11,944.44), together with the costs of this sale.

Newark, N.J., November 8, 1965
LE ROY J. D'ALORA, SHERIFF
Elmer O. Goodwin, Attorney
Irv. Herald—Nov. 18, 25, Dec. 2, 9, 1965.
(Fee: \$38.96)

NOTICE OF SETTLEMENT
Notice is hereby given that the accounts of the subscriber, Trustee of the estate created for the benefit of Anne R. Nichols under the Last Will and Testament of EDWARD R. NICHOLS, deceased, will be audited and stated by the Surrogate and reported for settlement to the Essex County Court, Probate Division, on Tuesday, the 7th day of DECEMBER next, at 10:00 A.M. at THE BANK OF NEW YORK
Dated: November 1, 1965
O'MARA, SCHUMANN, DAVIS & LYNCH, Attorneys
Irv. Herald—Nov. 11, 18, 25, Dec. 2, 9, 1965.

NOTICE OF SETTLEMENT
Notice is hereby given that the accounts of the subscriber, Assignee for the benefit of creditors of EDWARD R. NICHOLS, deceased, will be audited and stated by the Surrogate and reported for settlement to the Essex County Court, Probate Division, on Tuesday, the 7th day of DECEMBER next, at 10:00 A.M. at THE BANK OF NEW YORK
Dated: November 1, 1965
O'MARA, SCHUMANN, DAVIS & LYNCH, Attorneys
Irv. Herald—Nov. 11, 18, 25, Dec. 2, 9, 1965.

YOUR WANT AD
... is easy to place. Phone 686-7700.

Sunbeam
Cordless Shavemaster Shaver
Model 888

Charging unit is built into gift case, extra cord permits shaving on regular house current.

New double action stainless steel shaving head, combined with six precision honed surgical steel blades. First it gently depresses the skin to shave below beard line... then second curved head repeats the process.

- Double action stainless steel shaving head
- Professional barber type trimmer
- Flip-top latch opens for easy cleaning
- Convenient on-off switch
- Operates on regular house current (110-120V AC).

Sunbeam
Deluxe Shavemaster Shaver
Model 777

All-new design... packaged in handsome gift case.

• Double action stainless steel shaving head

• Flip-top latch opens for easy cleaning

• Convenient on-off switch

• Operates on regular house current (110-120V AC).

Lady Sunbeam
Electric Shaver with Built-in Light
Model L54

Exclusive Two-Sided "Micro-Twin" Shaving Head Assures Close, Fast, Electric Grooming

for faster, closer, more gentle feminine grooming.

Exclusive built-in light lets you see what you're doing! No missed areas, no matter what the lighting conditions.

New twin head especially ground for feminine use... for fast close leg care... for gentle close underarm grooming.

Beautiful case has contour back for ease of handling... In deluxe gift box or boudoir gift package.

CHOICE OF 2 MODELS
CHOICE OF 3 COLORS

# of Lines	1-4	5-8	9-12	13-16
1 Line	\$2.80	\$3.20	\$3.60	\$4.00
2 Lines	3.20	3.60	4.00	4.40
3 Lines	3.60	4.00	4.40	4.80
4 Lines	4.00	4.40	4.80	5.20
5 Lines	4.40	4.80	5.20	5.60
6 Lines	4.80	5.20	5.60	6.00
7 Lines	5.20	5.60	6.00	6.40
8 Lines	5.60	6.00	6.40	6.80
9 Lines	6.00	6.40	6.80	7.20
10 Lines	6.40	6.80	7.20	7.60

Yearly contract rates on request

All classified advertising appears in eight newspapers with a combined circulation in excess of 35,000 *Irvington Herald, *Vailsburg Leader, *Union Leader, *Springfield Leader, *Mountainside Echo, *Linden Leader, *Suburban Leader (Kenilworth), *The Spectator (Roselle & Roselle Park)

Closing Deadline—noon Tuesday of week of publication. Same time for cancellations. Ads may not be placed, corrected or cancelled on Saturday, Sunday or holidays at which the Suburban Publishing Corp. assumes no responsibility for errors after the first insertion or error. If not substantially affected the meaning of the ad. Errors in succeeding issues must be called in for correction by the advertiser before Tuesday, noon of week of publication. Numbers may be used for recycling replies for a fee of 50c and replies will be forwarded if specified. In no case will box holders name be divulged.

TO PLACE A CLASSIFIED
Call **686-7700**

ADLERS IN LINDEN
MAURICE ADLER
25 Knopf Street

ADLERS IN WESTFIELD
219 North Avenue

BELL APPLIANCE AND HOME FURNISHING CENTER
Route 22 (Next to Lofly's Candy) Union
MU 8-6800 (Plenty of Free Parking)
HOURS: Daily 9 to 9; Saturday till 6

GEM APPLIANCE & GIFT CO.
Vailsburg's Largest Gift & Appliance Center
998 So. Orange Ave., Vailsburg-Newark ES 2-6975

FIELDS JEWELERS
Union's Home of Fine Gifts
1001 Stuyvesant Ave. • Union Center

PRINCE RANGE STORES
Livingston—Route 10; Irvington—At Valley Fair
East Orange—520 Central Ave.
Union—2626 Morris Ave.
Little Ferry—At Valley Fair; Newark—106 Prince St.
Lodi—Route 46; Hillside—1320 Liberty Ave.

TOBIA'S APPLIANCES
1321 Liberty Ave., Hillside
WA 3-7769 Daily 9-9; Sat. 9-6

Autos for Sale

- CHEVROLET 1962 Impala, green, sports coupe, stck; good condition; \$1095. 376-6479. R/11/18**
- CHEVROLET 1965 Impala, 2 door hardtop, auto, trans, full power, radio, heater & W.W. tires; one owner, like new. Fully guaranteed, \$15 weekly. WERNER CHRYSLER, Summit, 273-4343. R/11/18**
- CHEVROLET 1960, convertible Impala, full power, radio & heater, powerglide, Call MU 8-7896. R/11/18**
- PLYMOUTH 1963 Sport Fury, 2 door, vinyl hardtop, 4 speed, 283 engine; must sell. Call after 5 P.M. 686-8669 & all day Sat. & Sun. R/11/18**
- PONTIAC 1953 convertible, radio & heater, snow tires, good condition, \$855. 588-1686 R/11/18**
- PONTIAC 1959-Bonneville, 2-door hardtop; excellent condition. 687-0799 after 5 P.M. R/11/18**
- PONTIAC 1960 Star Chief, 4 door hardtop; excellent condition, \$895. KOPLIN PONTIAC, Magnolia Ave. & Trinity Place, Elizabeth, EL 4-6100. R/11/18**
- PONTIAC 1964 4 door sedan, automatic power steering & power brakes; one owner; \$1995. KOPLIN PONTIAC, corner Magnolia Ave. & Trinity Place, Elizabeth, EL 4-6100. R/11/18**
- RENAULT-DAUPHINE, radio, heater, 3 speed, excellent condition; \$385. DR 6-7985 R/11/18**
- TEMPEST 1962 Le Mans, convertible, red with black top, one owner, \$1095. KOPLIN PONTIAC, Magnolia Ave. & Trinity Place, Elizabeth, EL 4-6100. R/11/18**
- TRIMMER 1966 HERALD, 2 door sedan, like new, \$1295. KOPLIN PONTIAC, corner Magnolia Ave. & Trinity Place, Elizabeth, EL 4-6100. R/11/18**

VOLKSWAGEN

IMPORT IT YOURSELF
ALL MODELS - EUROPEAN OR U. S. DELIVERY
AMES AUTOMOBILE IMPORTS
244 North Ave. Warrfield
AD 2-3001 R/11/25

VOLVO 1961, 4 door, 1228, very clean car, \$1295. KOPLIN PONTIAC, corner of Magnolia Ave. & Trinity Pl., Elizabeth, EL 4-6100 R/11/18

Motorcycles

SNEAK-PREVIEW OF THE FABULOUS NEW HONDA CB 450
SEE IT NOW AT **V.I.P. HONDA**
West 5th and Arlington Aves. Plainfield
PL 7-8338 R/11/18

MOTORCYCLE, 1961, Custom Triumph, 850 CC; excellent condition, windshield included; reasonably priced. Call after 5:30 P.M., WA. 6-5188. R/11/18

AIRSTREAM

SHERWOOD MOBILE HOMES
Factory Authorized Airstream Dealer
Route 24, Long Valley, N. J.
Tel. 876-3692 • L. O. GOULD

MIDAS
Mufflers for every make, every model
THEY COST NO MORE AT MIDAS!

Midas Guarantees in writing, every muffler, for every make, model, year. They're Guaranteed* for as long as you own your car.

SO-PUT P-U-R-R-R IN YOUR POWER. SEE YOUR NEAREST MIDAS DEALER NOW.

UNION—1449 STUYVESANT AVE., MU 8-0666
1 1/2 miles N. Union Center.
(Daily 8-6, Tues. & Fri. to 8 P.M.)
ELIZABETH—967 S. ELMORA AVE., EL 2-6901
2 blocks W. Traffic Circle I-9.
(Daily 8-6, Mon. & Thurs. to 8 P.M.)

*Replacement free except for service chg.

MUFFLERS-EXHAUST SYSTEMS-SHOCK ABSORBERS

You're Invited ... INSPECT OUR NEW HOMES

in MORRIS and SOMERSET COUNTIES

MORRIS COUNTY'S FINEST!

SEE OUR NEW JEFFERSON SPLIT!

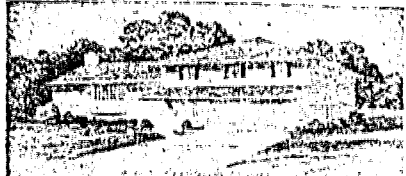

- Full acre lot!
- Lake and recreation area adjoins property!

- Public, Parochial school — shopping and trains — all within walking distance!
- City water, sewers in and paid for!

5 LUXURY MODELS
From \$26,990 10% Down For Qualified Buyers

MILLINGTON HEIGHTS

Chestnut Street, Millington, New Jersey

Directions: Rt. 22 to Watchung Ave.; right to Watchung Circle; ¼ around circle to Stirling Rd.; continue to end of Stirling Rd., then left on Valley Rd. to Main Ave.; right to Chestnut St.; left to models.

Agent: JACOBSON, GOLDFARB & TANZMAN • HI 2-4444 • Model: 647-3275

HOME OF THE WEEK:

Smoke Rise Starts New 'Career' On Eighteenth Anniversary

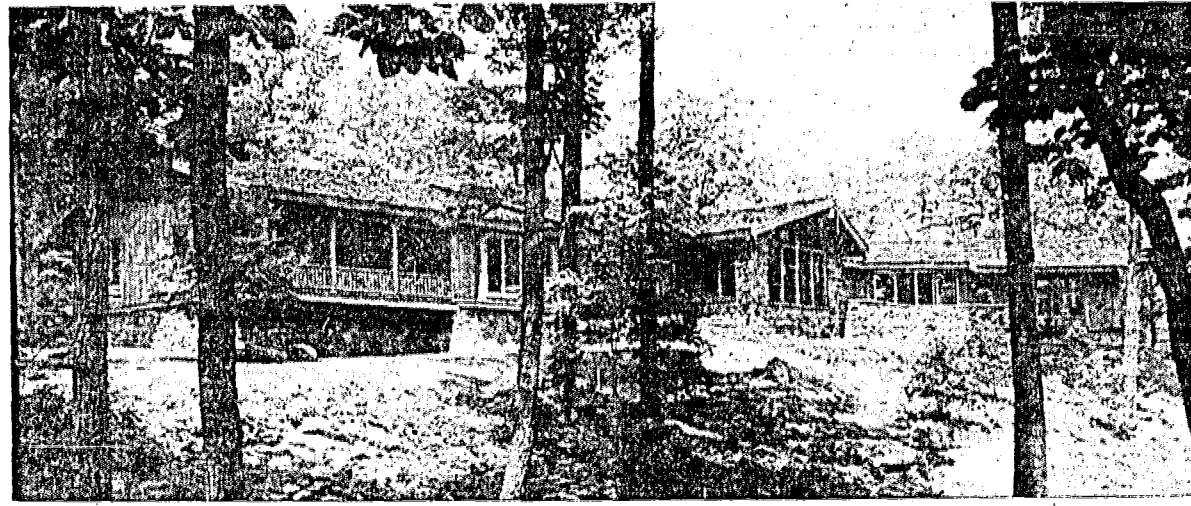

ONE OF THE ELEGANT CUSTOM HOMES at Smoke Rise, the 5,000-acre club-plan residential community on Route 23 in Kinnelon (N.J.). The home, owned by Mr. and Mrs. F. H. Roby, contains 5,800 square feet of floor space and is set on 5.5 acres of land. Smoke Rise offers new homes from \$47,500 and resale homes from \$39,000.

Smoke Rise, one of the nation's first and largest residential club plan communities, is celebrating its 18th birthday this month. While most home communities would be thought of as "old" at the age of 18, Smoke Rise is young — and in fact, is starting on a new "career."

The 5,000-acre community in Kinnelon, founded in 1947 by John A. Talbot, Sr., has added to its management team one of New Jersey's most active land developers, E. B. Leone. Leone brings to Smoke Rise a background of 35 years in land development throughout New Jersey and New York. In addition, his mammoth Glen Rock Lumber Company is one of the state's largest wholesale building supply entities.

Leone has joined the Smoke Rise Company as executive vice president and will work along with J. A. Talbot, Jr., in bringing new ideas, new techniques and new sales policies to the community.

The first step taken under the company's new management was the arrangement of a \$1,840,000 Land Develop-

ment Loan from the First Federal Savings and Loan Association of New York. It is believed to be one of the largest land development loans ever made in the New York metropolitan area and the first in the nation granted under a new federal regulation allowing land development loans of six years duration.

The second move under the new program was the appointment of Canger Engineering Associates — land planning consultants — to create a new Master Plan for the 3,000 acres still undeveloped at Smoke Rise.

The plan, being developed in close cooperation with the Borough of Kinnelon, will see many unique features added to the Smoke Rise community. It has been submitted to the borough officials for their approval.

Leone is currently negotiating with a small college in hopes of bringing the school to Smoke Rise. If successful and if approved by the Borough of Kinnelon, an elementary school would be built on the same site, in an effort

to develop a unique school system for Smoke Rise and Kinnelon youngsters.

Another vital cog in the Master Plan calls for new improved road construction.

Also included in the proposed plan is an 18-hole P.G.A. standard golf course with a separate entrance from the outside. The course will occupy a 200-acre site with an additional 100 acres to be set aside for future development of a club-house-recreation area including Still Water Lake, a 20-acre oasis which will be developed and landscaped as necessary for use as an additional aquatic sport facility. Smoke Rise's major body of water is Lake Kinnelon which covers some 130 acres.

The plan also calls for the construction of Williamsburg Colonial-type community shopping facilities for Smoke Rise residents with professional offices and a guest house complex for visitors.

Finally, plans are being drawn up for some sort of townhouse-concept housing for Smoke Rise couples whose

needs for a large home have decreased over the years, but who would like to remain at the community and enjoy the club facilities.

Other areas being explored for future inclusion in the Master Plan by the Canger research staff are a community library, a possible parking and commuter station center, and expanded restaurant and clubhouse facilities.

Another major step being taken by the Smoke Rise Company is application for franchises to provide complete sewerage and water facilities for the community.

Dwellings at Smoke Rise range in price from \$39,000 for resale homes and \$47,500 for new homes to \$100,000 and more. The sites are covered by mature groves of trees along with natural vegetation and volcanic rock making each site distinctive and unique.

There are presently some 500 families living at the community.

Think Colonial

Think of an era when people lived graciously...leisurely. You'll find it brought to life here...among towering trees and sweeping lawns. Stately columned fronts, rustic barn shakes, cupolas, porches, Colonial cabinetry, large Colonial fireplaces, galley-type Colonial kitchens...all the charm of Southern Colonial, Dutch Colonial, Georgian, Early American, and Farmhouse...authentic as yesterday. Plus today's comforts—separate breakfast rooms, den or study, recreation rooms, three or four large bedrooms, 2½ baths, oversized 2-car garages. Near at hand are Morristown's fine shopping, schools, numerous golf clubs, national parks, museums. See the Colonial way of life at Cromwell Hills today!

9 Models to choose from.
Split level, ranch and 2-story homes from \$39,900 to \$49,900
On wooded plots of 15,000 square feet and more.
See the beautiful swimming pool owned and operated by the Cromwell Hills Recreation Association

Cromwell Hills

Park Ave. at Powder Horn Drive, Morristown, N.J.
(near Madison and Morristown) Telephone: Jefferson 9-2131
Sales Agents: THE BOYLE COMPANY, 355 Jersey Ave., Elizabeth 3-4200
Directions: Route 24 (Morris Ave.) through Madison Center, right on Park Ave. 2½ miles to Models. Or: Go out South Orange Ave. (Columbia Rd.) right at Park Ave. to tract.

High in the rolling, timbered landscape of CHATHAM TOWNSHIP

... you will find Chatham Heights, a new community of elegant custom homes. Together, Chatham Heights and Chatham Township blend to create the epitome in luxurious suburban living. Every home is custom-designed to complement the rolling, timbered landscape. Homes include up to 5 bedrooms and 3 full baths. All utilities and lot improvements are included. By rail, Newark is just 30 minutes, N.Y.C. just 45 minutes. A few minutes away are schools, shopping, houses of worship, theatres, and buses to all points. There are five basic models priced from

\$36,700

DIRECTIONS: Rt. 24 to Chatham; turn left on Fairmount Ave. and continue approx. 4½ miles to River Road, then right to Henry Drive.

Agent: Brounell & Kramer, Union, N. J., MU 6-1800
Model-Phone: 635-8560

Henry Drive (off River Road), Chatham Township, New Jersey



SOMERVILLE AREA — Final Section Going FAST! HOMESTEAD VILLAGE

224 Route 206 South, Somerville, N. J.

1-ACRE WOODED LOTS
CITY SEWERS

- Colonials • Ranches • Split-levels •

from \$22,990

Get Early American charm in the modern 1965 style. At Homestead Village you get the space you've always wanted at the price that you can afford... from \$22,990. Excellent financing arrangements, early occupancy and wooded lots are among the many extra advantages available at Homestead Village. Models are open daily and weekends from 10 a.m. to 6 p.m.

Sales Agent: GRACE RAMEN, Realtor

Phone: 469-1130 Model Phone: 359-8239

DIRECTIONS: Take Route 22 west to Somerville, then go South on Route 206 toward Princeton for approximately 4 miles to HOMESTEAD VILLAGE.

A TRULY INDIVIDUAL HOME OF COLONIAL DESIGN FEATURING COUNTRY LIVING QUALITIES Only Minutes Away From All The Big City Conveniences



- ½ acre landscaped lots
- 3 bedrooms - 2½ baths
- Colonial fireplace
- Optional formal dining room
- Large laundry — "mud room"
- 100 amp. service wiring

From \$27,900

Colonial Acres

MIDDLEBUSH NEW JERSEY

Rt. 22 or Rt. 1 to Rt. 287. Take Easton Ave. Exit (toward New Brunswick). First right turn on Cedar Grove Rd., proceed 3 miles to end, turn left and proceed 1½ miles to Municipal Bldg., right on South Middlebush Rd., 3 blocks to Colonial Acres sign.

Sales Agent:
norman m. krisburg, Realtor
231 Somerset St., No. Plainfield
PL 7-6900

high in the mountain forests of Bridgewater ...

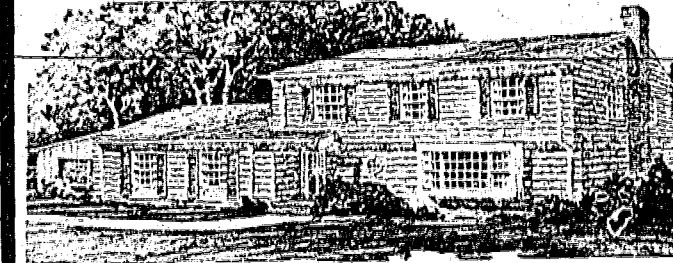

... you'll find your home on a tree studded, beautifully landscaped, ¾ acre lot... CITY SEWERS & WATER... top-ranked schools, low, low taxes... shopping, highways, trains, houses of worship, recreational facilities all nearby!

from \$23,500 10% DOWN to qualified buyers

CEDAR RIDGE

at Washington Valley
Bridgewater, New Jersey

DIRECTIONS: Rt. 22 west to Thompson Ave. — Martinsville Exit in Bound Brook (at Eckmore Inn) turn right and proceed up Chimney Rock Rd. to end (Martinsville center); left 4 miles to Washington Valley Estates; left and follow signs to Cedar Ridge models.
Agent: Watchung Hills Realty Assoc. • 757-1977 • Model Phone: 722-2111

"SECOND SECTION NOW OPEN"

Beautiful Wooded Lots!
Hurry! Prices due to increase!
superb location plus
a distinguished home

This is FOREST HILL, high in the heavily-wooded mountainside of this historically-significant Morris County community. Only the choicest of homes will complement this choice land—homes including ranch, bi-level, split-level and 2-story designs. Superb recreational facilities are nearby including the new Morris County Golf Course. Community improvements include

CITY SEWERS
5 GLAMOROUS MODELS
\$21,990 to \$36,000
Liberal Financing for All

FOREST HILL

SUGGASUNNA (ROXBURY TOWNSHIP) NEW JERSEY

DIRECTIONS: Route 10 west to Eyland Ave., Succasunna (¼ mile past Triple A Ranch — at Gulf Station on the left) turn left 1½ miles to Forest Hill.

MODEL HOME PHONE: JU 4-5151

KINGS RIDGE AT MENDHAM

FIVE MODELS FROM \$28,000

COUNTRY LANE, OFF RT. 24, MENDHAM, N. J.
(Just 6 Miles From Morristown)

Models Open Weekdays and Weekends Noon to 6 P.M.
Model Phone (201) 543-7884

DIRECTIONS: From Morristown, Rt. 24 west approx. 6 miles to Country Lane, Mendham Borough; turn right to Models. OR: From Somerville, Rt. 206 north to Rt. 24, right on Rt. 24, 6 miles to Country Lane, Mendham Borough, turn left to Models.



1½ ACRE ESTATES high in the Watchung Mts.

PARTRIDGE HILL is escape itself... into the cool, green mountains... into the luxury of a heavily-wooded estate. Yet with all these natural wonders, the wonder of PARTRIDGE HILL is its proximity to shopping, schools, highways and transportation. Route 78 will bring Newark within 30 minutes, New York within 45 minutes. All estate sites have CITY WATER and SEWERS.

4 brand new models from \$29,900



Off Mt. Horeb Road, Warren Township, N. J.

Agent: Thomas Zaninelli, Realtor • N. Plainfield, N. J.
Phone: 755-1800 Model Phone: 469-3071

DIRECTIONS: Route 22 west (past Plainfield) to Warrenville Rd., right to Mt. Horeb Road (½ mile past Bandy Farms), left to Partridge Run (approx. 4 miles), left to models.



The Stockbridge 2-story Colonial, 8 rooms, 4 big bedrooms, 2½ baths, elegant living room; full basement, \$27,990. Other magnificent models from \$25,990.

Choose from 12 Beautiful Models in 2 Outstanding Communities

NORMANDY VILLAGE OR
RICKLAND VILLAGE
887-7226 Phone: 884-9900

Join the many families who've already purchased. No add'l cost to interchange Normandy and Rickland models.

DIRECTIONS: Garden State Parkway north, then Route 46 west to Parsippany. Then follow signs. Models open daily noon to dusk. VALUE REALTY, Inc. 473-2800.

The BRADWALL COLLECTION

Fine Homes from \$34,500 to \$50,000



THE CONCORD SPLIT-LEVEL
3 rooms/2½ baths/living room with fireplace
formal dining room/entrance half/full basement

OLD GLEN ROAD, CONVENT STATION, NEW JERSEY

Directions: Route 24 West. First left after Jersey Central Power and Light building (Old Glen Rd.) to Models. — OR — FROM MORRISTOWN CENTER: East on Rt. 24 (past State Police Barracks) to Old Glen Rd. — (just past second Esso Station); turn right to models. Agent: The Boyle Company • Elizabeth 3-4200 • Tract Phone: JE 9-3434.