

Your Want Ad  
Is Easy To Place—  
Just Phone 686-7700

# MOUNTAINSIDE

MICROFILMING CORP  
2 LLEWELLYN AVE  
HAWTHORNE  
N J  
ME D183

99C 21

An Official Newspaper  
For The Borough Of Mountainside

VOL. 8—No. 10

Second Class Postage  
Paid at Mountainside, N. J.

MOUNTAINSIDE, N. J., THURSDAY, FEBRUARY 17, 1966

Published Each Thursday by Trumpet Publishing Corp.  
2 New Providence Road, Mountainside, N. J. 07052

Subscription Rate  
\$4 Yearly

15 Cents Per Copy

## Wilson Decision Hailed As Victory By Rezoning Foes

### Local Officials Offer No Comment; Study Court Opinion First

The announcement of the split decision on the court case of Wilson vs. Mountainside last week was greeted with varying degrees of jubilation by the chief spokesmen of the opposition to any rezoning of the Wilson tract on Rt. 22. Borough officials would offer no comment until they study the complete opinion of the court.

The Mountainside Democratic Club, whose candidates last fall opposed the rezoning from residential to restricted commercial "A" introduced by the all-Republican Borough Council, announced that its members were " Jubilant" at the news that Superior Court Judge Milton A. Feller had ruled against garden apartments on the Wilson tract. Russell Cardoni, who heads the club's special study committee on zoning, stated that "it certainly appears that our determination to continue to maintain Mountainside as primarily a single residence community is being supported by the courts."

Likes Decision Harry Swenson, president of the Pembroke Civic Association, a group which has pledged itself to preserving the one-family residential character of the borough, said he was "content with the court's decision." Clyde Van Allen, a charter member of the Pembroke Civic group and an outspoken critic of the proposed rezoning, stated that he is "happy the present zoning was upheld."

Judge Feller ruled that the local Board of Adjustments must grant Wilson a variance to build a new retail store building on the front two acres of his 12-acre tract on Rt. 22 but denied his appeal for the right to build garden apartments on the balance of his land.

Van Allen said that he felt sure the judge's decision on the present Wilson case, which was initiated in 1964, would go "pretty much" as it did since Wilson has held a variance to conduct a retail business on the frontage since 1949. The court "couldn't" stop him from what he already had, Van Allen said. He also indicated that he was "not against Wilson making money—just not at someone else's expense."

The claim of Van Allen and other opponents of rezoning that commercial classification of the rear of the tract would reduce the value of nearby homes was apparently upheld by Judge Feller who said in his 29-page opinion that the "fully developed, high-caliber residential section would unquestionably be harmed to a considerable degree if a variance were permitted for the remaining 10 acres."

Difficult Decision Robert Garrett, chairman of the borough's Planning Board, the body which recommended the rezoning of the entire Wilson tract to commercial restricted "A," said he felt the decision was "a very conservative one" and that the judge had a "very difficult decision to make."

Both Garrett and Mayor Frederick Wilhelm, who backed the rezoning, were disappointed. (Continued on Page 2)

## Board Reserves Wieland Decision

Decision was reserved Monday night by Mountainside's Board of Adjustments on the request of the proprietors of Wieland's Steak House for permission to build an addition to their building at 1099 Rt. 22, Mountainside.

Permission was granted to Martin and Grace Shulman to erect an addition to their home at 13 Endor lane.

The chairman, Thomas Ricciardi, announced the decision on the Shulman case after the board went into a closed session.

He said at that time that the decision on the Wieland application would be announced shortly.

The Wieland's plans call for the erection of a masonry and brick banquet hall as an addition to their present building. They propose to purchase an adjacent 1.5-acre lot at 1107 Rt. 22 to accommodate the addition and to provide parking space for 194 cars.

The addition would be slightly over 14,000 square feet and have a maximum capacity of 600.



**VERSATILE PTA-ER:** Mrs. Florence Degenhardt, chairman of the upcoming fair sponsored by Mountainside's Parent-Teachers Association, displays the many hobbies (rug-loomed, crewl work, etc.) which have gained her local fame. Mrs. Degenhardt, who took up crewl work only last year, is now conducting (by request) a class in the intricate needlework for members of the Foothills Club.

## A Rose Is A Rose! Geraniums? Degenhardts' Are Different

By RITA ZEISS

A rose is a rose is a rose is a rose, as Gertrude Stein astutely insisted some years back. That steadfast generic identity extends to the olfactory realm too. In other words—a rose smells like a rose, like a rose, like a geranium.

Not so with geraniums. They smell like apples and lemons and even carry a sulphurous hint of Mount Vesuvius.

Mrs. Walter Degenhardt has proof positive of the versatility of the flowering plant in the more than 30 species of miniature geraniums that line a windowed wall of the family room in her home on Wood Acres dr., Mountainside. One hearty and fragrant plant, aptly called the apple geranium, smells just like the apples grandma used to cut up for pie; another dispenses a delicate lemon odor; another's green leaves are overlaid with a heavy black line that resembles the volcanic lava which gives it its name—Black Vesuvius.

Mrs. Degenhardt, who is serving this year as chairman of the PTA's annual fair which will be held in May, started raising miniature geraniums about a year ago. Before that, she insists, every time she bought a plant it was doomed to certain death. The Degenhardt "black thumb" has now turned green—not only are all the varieties of geraniums thriving but delicate African violets, formerly susceptible to instant wilt in her home, are now thriving, too. Mrs. Degenhardt reports gleefully.

The special observance of Brotherhood Week, which opens Sunday, will be observed by the Community Presbyterian Church of Mountainside and Temple Emanu-El of Westfield in a traditional exchange of pulpits and inter-congregational participation in worship services.

Rabbi Bernard M. Honan, spiritual leader of Temple Emanu-El, will preach this Sunday in the Presbyterian Church on Meeting House lane. He and members of his congregation, which includes many Mountainside residents, will be received at a reception after the service.

On Feb. 25 the Rev. Elmer Talcott Jr., pastor of Community Presbyterian, will preach at the Temple Service. Members of his congregation will participate in the worship and service.

She is now working on an intricate crewl pattern which will be used to reupholster a Victorian rosewood chair which she is planning to use in her colonial living room. She is interested in antiques, has a few treasured items and hopes to acquire more. She knits, she refinishes furniture and she does her own decorating.

And she gets the whole family in the act, she says grinning.

"Every time I get started on something new, Walter and the kids say 'what now?'"

The "kids," Robert, 14, and Lisa, 10, just do a little fringe work, like making their own luncheon, sandwiches occasionally when their mother is deep in a project, but the head of the house really gets involved.

Mrs. Degenhardt started collecting miniature geraniums—guess who built the series of shelves that hold them? Guess who lined the outer side of the windows with plastic to protect the plants from the wind? Guess who's talking that old rosewood chair apart, inserting new dowels, tying new springs? Guess who gets to cart in antiques home?

And guess who's co-chairman of the PTA fair?

Mrs. Degenhardt, front and center!

RITA ZEISS

## Church, Temple Join In Services For Brotherhood

Brotherhood Week, which opens Sunday, will be observed by the Community Presbyterian Church of Mountainside and Temple Emanu-El of Westfield in a traditional exchange of pulpits and inter-congregational participation in worship services.

Rabbi Bernard M. Honan, spiritual leader of Temple Emanu-El, will preach this Sunday in the Presbyterian Church on Meeting House lane. He and members of his congregation, which includes many Mountainside residents, will be received at a reception after the service.

On Feb. 25 the Rev. Elmer Talcott Jr., pastor of Community Presbyterian, will preach at the Temple Service. Members of his congregation will participate in the worship and service.

prepare the kits which will be used by an army of block workers in their collections. The heart banks have been distributed in business places throughout the borough.

After chairman Mrs. William Cochrane of Saw Mill rd., John Kenny Jr. of Ledgewood rd., Mrs. Brooke Gardner of Stony Brook lane, Mrs. Robert Butler of Evergreen ct., Mrs. Isabelle Heller of Meeting House lane, Mrs. Dorothy Wisbow of Nottingham way, Mrs. Hillard Getchis of Ackerman ave., Miss Clark of Summit lane, Mrs. Theodore Rubert of Woodland ave. Mrs. Buriel and Mrs. Keuler are also serving as area chairmen.

## Little League Slates Registration Dates

Little League registration will be held this Saturday and on Saturday, Feb. 26, for boys between the ages of 8 and 15, according to Thomas Ricciardi, president of Mountainside Baseball Inc.

He said that registration on both days will be held from 10 a.m. to noon in the all-purpose room at Deerfield School.

## ECHO PROFILE—Dr. Henry W. Langhein

There is a pink flamingo painted on a wall in a small rear room. The roof of the sliding glass wall that separates the Florida room from the main section of the Langhein home on Partridge run, Mountainside. The flamingo and some impressionistic palm trees that share the window wall were both painted by the talented hand of the house, Dr. Henry W. Langhein.

These efforts are only a small facet of the many talents of Dr. Langhein, a long-time member of the borough's Board of Health and its current president.

The Florida room, which runs the width of the house and overlooks the wooded area in the rear of the property, was designed and built by Dr. Langhein with a carpenter assisting him only on the rugged jobs too big for one man to handle. The project was a massive one, involving as it did the removal of a portion of the rear wall of the house and

## \$300,000 Pool Ordinance Introduced By Mountainside Borough Council

### Heart Fund Sets Goal Of \$2,500; Sunday Canvass

A goal of \$2,500 has been set for the 1966 Mountainside Heart Fund Drive, the chairman, Mrs. Ruth Keuler of 161 W. Locust st., announced this week. This is almost \$500 more than the amount realized in last year's drive which topped its goal of \$1,500 by \$575.

The \$2,500 figure represents the minimum amount required to provide the community's share in the Union County Heart Association program, Mrs. Keuler emphasized.

The drive, which will run through February, will reach its high point this weekend when an army of local volunteers will make the annual house-to-house canvass of the borough. Mrs. Keuler reminds all residents that this year's campaign will be a success only if it is supported by "every heart in Mountainside."

Mrs. Keuler's husband, John, is serving as business chairman of the drive. Mrs. Arthur Burlew of Rt. 22 is heart bank chairman and Miss Carol Clark of Summit lane, Heart Sunday chairman.

The drive leaders met last week with the area captains to

### A Heartening Coffee

Volunteers in Sunday's door-to-door drive for the Heart Fund are invited to finish their rounds with a stop at Mountainside's Firehouse from 3 p.m. to 6 p.m. Coffee and cake will be served during those hours to all the volunteers. The collection envelopes will be accepted at that time, the chairman, Mrs. Ruth Keuler announced. Returns will be tabulated to provide an accurate total for Heart Sunday.

### Students Donate To Clark Drive; Fund At \$20,303

The students in the Religious School of Temple Emanu-El, Westfield, have donated \$70 to the Linda Clark Fund. The amount is the sum of two weeks' collections in their Keren Ami (Fund of My People) which the children voted to give to help the Mountainside child who has been in Overlook Hospital since Oct. 30.

Their contribution helped boost the fund to \$20,303 this week, the treasurer, Elmer Hoffrath, reported. This figure does not include the amount realized on the teenage dance held last Friday night for the benefit of the fund under the sponsorship of the borough's Recreation Committee. About 300 teenagers attended that event. Exact returns have not yet been tabulated.

### Sandler Heading MEND Drive Here

Ralph Sandler, a pharmacist with Mountainside Drug Store, 899 Mountain ave., has been named chairman of the 1966 MEND Fund for the Mountainside area.

His appointment was announced today by Paul G. DeMuro, chairman of the board of directors, National Foundation for Neuromuscular Diseases, Inc.

### Church, Temple Join In Services For Brotherhood

Brotherhood Week, which opens Sunday, will be observed by the Community Presbyterian Church of Mountainside and Temple Emanu-El of Westfield in a traditional exchange of pulpits and inter-congregational participation in worship services.

Rabbi Bernard M. Honan, spiritual leader of Temple Emanu-El, will preach this Sunday in the Presbyterian Church on Meeting House lane. He and members of his congregation, which includes many Mountainside residents, will be received at a reception after the service.

On Feb. 25 the Rev. Elmer Talcott Jr., pastor of Community Presbyterian, will preach at the Temple Service. Members of his congregation will participate in the worship and service.

The stereo and speakers were set up and installed by Dr. Langhein who admits to a positive passion for all things electronic. His fascination with electronics goes back to his boyhood days in Elizabeth when he gained wide if fleeting and unprofitable fame for an all-electric radio.

### BOARD ORGANIZES

## School Board Elects Thwing And Britton

Roger W. Thwing was elected president of Mountainside's Board of Education at the organizational meeting held Monday night. The office of vice-president, filled last year by Thwing, will be occupied by Robert Britton who was elected to his first term on the school body last year.

John McDonough was re-named secretary and Charles A. Jerome of Mountainside, will continue in his post as attorney for the board. The firm of Supple, Clooney and Co. was again appointed official auditor and Benninger-Tansey and Co. was re-named insurance agent.

Monthly meetings were scheduled, as last year, on the evening of the second Tuesday of each month. The next meeting will be held March 8 at 8 p.m. in Deerfield School. Thwing is expected to announce his committee appointments at that time.

The two newly-elected board members, Grant Lennox and William Biunno, assumed their seats for the first time.

In one of its first official actions, the new school board voted 4 to 1 with two abstentions to grant a request from Our Lady of Lourdes School for the psychological testing of five pupils in the local parochial school.

Britton, Thwing, Biunno and Mrs. Mary Rosenquest voted to approve the request and Bernard Seligman voted against it. Lennox and Walter Rupp abstained.

A member of the board, who supported the measure, emphasized after the meeting that this was simply the granting of a particular request and is in line with the recent ruling of the State's Attorney General that, under permissive state law, public schools may, at the discretion of the school board, offer services to children in private schools.

The testing will be carried out next week by Mrs. Diane Oberlin, school psychologist. The borough's public schools will be on vacation next week so Mrs. Oberlin will have the time to test the five children from the

parochial school, the board spokesman said.

The board member stressed that the granting of this request in no way signifies the adoption of a policy on shared time. In this area "no policy has been adopted and no guide-lines laid out."

The drive will close March 12 when a dinner-dance will be held in the Mountainside Inn. Tickets, which are limited to 300, are now available and may be obtained by contacting the publicity chairman, Patrolman Jerome Rice, at Police Headquarters. Tickets are going fast. Rice reported earlier this week. He urged all interested in attending to make their reservations as soon as possible.

### STUDENTS DONATE

State Senator Nelson B. Stampler, Sheriff Ralph Orsiccio and several other state, county and local notables will be at the dinner, Rice said.

Mountainside's Police Department will meet the Springfield Police Department March 4. (Continued on Page 3)

### STUDENTS DONATE

Information on the proposed pool, Ditzel said, will be made available in brochures, prepared by Eggers and Higgins of New York City, will be on display at the Feb. 28 meeting. Jackson Smith, the representative of the architect who has been working with officials, will show colored slides of the pool.

### 600 Families Needed

Ditzel estimated that 600 to 650 families would be needed as members if the pool is to operate as a self-supporting facility. Interested residents should attend the informational meeting prepared to sign up as members; prompt action is needed so the pool can be constructed in time for use this summer, he said.

### POOL ORDINANCE

(Continued on Page 2)



ROBERT BRITTON

parochial school, the board spokesman said.

## Students Donate To Clark Drive; Fund At \$20,303

The students in the Religious School of Temple Emanu-El, Westfield, have donated \$70 to the Linda Clark Fund. The amount is the sum of two weeks' collections in their Keren Ami (Fund of My People) which the children voted to give to help the Mountainside child who has been in Overlook Hospital since Oct. 30.

Their contribution helped boost the fund to \$20,303 this week, the treasurer, Elmer Hoffrath, reported. This figure does not include the amount realized on the teenage dance held last Friday night for the benefit of the fund under the sponsorship of the borough's Recreation Committee. About 300 teenagers attended that event. Exact returns have not yet been tabulated.

The drive will close March 12 when a dinner-dance will be held in the Mountainside Inn. Tickets, which are limited to 300, are now available and may be obtained by contacting the publicity chairman, Patrolman Jerome Rice, at Police Headquarters. Tickets are going fast. Rice reported earlier this week. He urged all interested in attending to make their reservations as soon as possible.

State Senator Nelson B. Stampler, Sheriff Ralph Orsiccio and several other state, county and local notables will be at the dinner, Rice said.

Mountainside's Police Department will meet the Springfield Police Department March 4. (Continued on Page 3)

### STUDENTS DONATE

The validity of a proposed ordinance removing land located near the Mountainside Post Office on Sherwood pkwy. from the business parking zone was questioned Tuesday night by residents of the area. The ordinance, introduced by the Council Tuesday night on the recommendation of the Planning Board, does not specify how the land would be zoned after the change.

Chester Allen, one of the questioners, asked why a change in zoning could not be accomplished in the usual procedure, through a variance sought from the Board of Adjustments. Borough Attorney Nicholas St. John LaCorte and Mayor Frederick Wilhelm Jr. explained that the land had been zoned for business parking in 1955. The land was then, and is now, privately owned. Since the borough has never purchased nor condemned the property, in the intervening years it cannot legally deprive the owner of the use of his land, LaCorte stated.

The Planning Board requested the Council to change the zoning of the involved land since, in its opinion, sufficient parking was already available in the business section of the borough.

A public hearing on the rezoning will be held March 15 at 8:30 p.m. in Echobrook School.

A public hearing will also be held that night on an ordinance authorizing the payment of \$7,236.14 to Elson T. Killam Associates, Inc. for engineering services in connection with storm drainage improvements.

### Dr. Henry W. Langhein

(Continued on Page 2)

## Recreation Group Slates Meeting To Inform Public

### Hearing Scheduled For 8 P.M. March 1 At Echobrook School

An ordinance appropriating \$300,000 for the construction of a municipal pool was introduced at Tuesday night's meeting of the Mountainside Borough Council. The sum of \$291,000 would be used for the construction of a swimming and wading pool and accessory facilities. The balance of \$9,000 would cover the purchase of 2.7 acres of state-owned land in the bird sanctuary adjacent to the playing field of Echobrook School. Plans call for the project to be self-liquidating.

A public hearing on the proposal has been scheduled for March 1 at 8 p.m. in Echobrook School. The project would be financed by a bond issue of \$285,000, with the balance coming from capital funds.

The Recreation Commission, which has been in charge of the project since it was first proposed back in the summer of 1964, will hold an informational meeting Feb. 28 at 8 p.m. in Deerfield School on Central ave.

Brochures on the proposed pool will be distributed in the mail next week to every home in Mountainside, according to William Ditzel, chairman of the Recreation Commission. The brochures will contain complete information on the proposed pool. Ditzel said architects' renderings, prepared by Eggers and Higgins of New York City, will be on display at the Feb. 28 meeting. Jackson Smith, the representative of the architect who has been working with officials, will show colored slides of the pool.

600 Families Needed Ditzel estimated that 600 to 650 families would be needed as members if the pool is to operate as a self-supporting facility. Interested residents should attend the informational meeting prepared to sign up as members; prompt action is needed so the pool can be constructed in time for use this summer, he said.

Mayor Frederick Wilhelm Jr. emphasized at the Council meeting that the project would be self-liquidating, that monies invested by the borough would

(Continued on Page 2)

## Residents Query Validity Of Switch In Parking Zone

The validity of a proposed ordinance removing land located near the Mountainside Post Office on Sherwood pkwy. from the business parking zone was questioned Tuesday night by residents of the area. The ordinance, introduced by the Council Tuesday night on the recommendation of the Planning Board, does not specify how the land would be zoned after the change.

Chester Allen, one of the questioners, asked why a change in zoning could not be accomplished in the usual procedure, through a variance sought from the Board of Adjustments. Borough Attorney Nicholas St. John LaCorte and Mayor Frederick Wilhelm Jr. explained that the land had been zoned for business parking in 1955. The land was then, and is now, privately owned. Since the borough has never purchased nor condemned the property, in the intervening years it cannot legally deprive the owner of the use of his land, LaCorte stated.

The Planning Board requested the Council to change the zoning of the involved land since, in its opinion, sufficient parking was already available in the business section of the borough.

A public hearing on the rezoning will be held March 15 at 8:30 p.m. in Echobrook School.

A public hearing will also be held that night on an ordinance authorizing the payment of \$7,236.14 to Elson T. Killam Associates, Inc. for engineering services in connection with storm drainage improvements.

Wilhelm said Tuesday night that the quoted figure represents payment for the firm's preliminary study in the Summit rd.-Darby lane area.



DR. HENRY W. LANGHEIN



2 Thursday, Feb. 17, 1966 MOUNTAINSIDE ECHO, Mountainside, N. J.

# 250 Students On Honor Roll At Governor Livingston Regional High School

Two hundred and fifty students at Governor Livingston Regional High School, Berkeley Heights, have been named to the honor roll for the third marking period. The honor list includes 52 seniors, 51 juniors, 51 sophomores, 52 freshmen and one post-graduate student.

All of the following students have received a "B" grade or better in all subjects:

**GRADE 12**  
Faith Allen, Estelle Anand, Jeffrey Averick, James Caldwell, Margo Chamberlain, Susan Conant, Connalie Danielson, Daniel Dayton, Alexandra Devlin, Lloyd DeVos, Stephanie Doba, Terry

Deven, Diane Dulake, Barbara Flanagan, Gail Fuster, Donald Golden, Claudia Harry, Kenneth Heindrichs, Robert Hetzke, Donald Johnson, Robert Johnson, Bruce Juhonovsky, Sandra Karwasik, Raymond Keller, Karin Kolb, Barbara Lake, Richard Leone, Conna Magrison, Caroline Marz, Steven McConnell, Patricia Mirano, Karl Mrozek, Craig Naylor, Judith Palumbo, Suzanne Peterson, John Poulos, Daniel Proser, Jeanne Root, Elma Rogers, Joseph Salomon, Thomas Sawyer, Gail Schiefelbein, Penelope Schwelb, Douglas Sulzer, Clement Taylor, James Testa,

John Troth, Jacqueline Vincent, Virginia Votz, Gail Wester, Paul Witzel, Virginia Young.

**GRADE 11**  
Stephen Arnold, Patricia Battelle, Sandra Bergvall, Rhonda Brown, Carl Caddell, Bruce Corcoran, Robert Della, Theresa DiPaama, Anne Donnelly, Theodore Duda, Sarah Elwood, Susan Foster, Steven Friend, Nancy Gropp, Susan Goering, Vincent Gropp, Robert Grulich, Gary Gulley, Ellen Hale, Shirley Hunt, Mary Haspel, Frances Hilott, Deborah Hoelzer, Diane Honecker, Donald Hoyler, Ronald Frank, James Karwowski, Janet Lewicki, Deborah

Lord, Regina Maatz, Karen McKenna, Deborah Meadows, Erica Meack, Patrick Opelek, Robert Osborne, Roxan Parham, Lyman Parfitt, Rosanne Price, Barbara Raab, Pamela Rogers, Carolyn Ross, Patricia Rubin, Nancy Sarrich, Leslie Sederlund, Susan Spratt, Karen Stahuber, Richard Sterling, Alice Strohmayer, Lawrence Tallamy, Scott Thomas, Peter Tom, Billie Taler, Craig Van Voorhies, Frederick Wilhelm.

**GRADE 10**  
Peggy Arnold, Lawrence Best, David Bjorklund, Janet Boesgaard, Ellen Capro, Sandra Cardella, Lynn Carver, Richard

Cyphers, Lorraine Del Corso, Linda Duke, Gary Friend, Lynn Ganley, Nancy Goering, Paul Goldstein, Barbara Grubel, Henry Gutman, Pamela Habick, Russell Hahn, Joan Harlow, Barbara Hebenstreit, Martha Hebenstreit, Frances Heller, William Kleibous, Gayol Koell, Barbara Larson, Judith Lockwood, Linda Lattgens, Janice MacFarlane, John Manorano, Linda Mingard, Vickie Moore, Lon Musselwhite, Joseph Parent, Joanne Peterson, Glenn Raab, Barbara Reel, Peter Rohr, Lella Rupp, Susan Santiso, Anne Stewart, Raymond Ten Eyck, Nancy Thomas, Victor Tom,

Henry Tomigan, Geraldine Tossinger, Jane Topps, Robert Trakimas, Christine Wohlfarth, William Woolford, Mary Lou Young, Douglas Traver.

**GRADE 9**  
John Adriano, Ellen Acee, David Alsborg, Charles Appier, Sheila Backfisch, Elliot Benfest, Beverly Bergvall, Cynthia Blair, Peter Blume, Diane Boly, Beverly Babrick, Marilyn Butterwie, Louise Cardoni, Doris Carlick, Lynn Chamberlain, Harry Coletta, Leonard Craig, Ronald Cyphers, Richard Danielson, Robert De Witt, Gary Dimmick, Alan Dixer, Joan Drobny, Carol D.V.,

Elizabeth Erdos, William Fry-singer, Suzanne Glavastich, Richard Gornley, Larry Grafanakis, Linda Hazue, Roger Hale, Amy Harris, Virginia Herbert, Wayne Hieber, Allan Hill, Martha Hoy, John Hogan, Jill Handman, Cynthia Irvin, Cynthia Irving, Corinna Karasa, William Kaufman, Robert Karwoski, Kathryn Kishel, Judith Kleban, Edith Klynsberg, Elaine Kretzmer, Donald Kuchne.

**Karen Larkey, Susan Long, Wayne Masley, Rubin Muller, Mark Mattson, David Mokal, Thomas Musca, David Ochmanek, Kenneth Phillips, Glen**

Stoinback, Glen Sullivan, Carol Surzens, Douglas Tallamy, Lynn Taylor, Patricia Tinpanaro, Janet Townsend, Paul Troth, Violet Valenti, Laurie Rhoades, Steven Ross, Michael Rugen, Jon Rupp, Barbara Sacharow, Patricia Sanders, Randy Schott, William Schryba, Paul Schryba, George Schulman, Thomas Shultz, Barbara Siegel, Richard Smith, John Spahr, Thomas Spencer, Nancy Spratt, Marjorie Staub, Edward Ward, Kathryn Weidner, Michael R. Weinbaum, Karen Wintringham, Penelope Ward, Post Graduate, Carl Naurcz.

## Out-Of-State Man Pays Court \$30 On Tinnv Charge

Carl Daniel Shepley of Kingstons, Pa., paid \$30 in Mountainside's Municipal Court last week for using a tin plate to display the license number of his car. Shepley was stopped Feb. 3 on Rt. 22.

James A. Nesbitt of Roselle Park paid \$25 in fines and \$5 court costs for using fictitious license plates and a \$10 fine and cost of court for not having proper registration in his possession.

Others fined in the same court session were: Thomas J. Pierce of Bridgeton, \$10, no inspection; Willie E. Peay of Passaic, no registration, \$10, no license plate, \$10; George Rosenthal of Matawan, no inspection, \$10; Edward J. Spenrucus of Newark, expired license, \$10; Patricia L. Parker, no inspection, \$10; P. Chiments Co. Inc. of Maspeh, N. Y., not displaying New Jersey road stamp, \$5; D. and K. Kibbe Co. Inc. of Broadal Bin, N. Y., no tax stamp in possession, \$8.

Pierce also paid \$20 in contempt charges for not answering his first summons issued in November, 1964. Contempt charges of \$20 were also levied against Peay.

## ECHO PROFILE

(Continued from Page 1)

He built his all-electric radio, which was the first one ever built, brought him wide publicity in 1917 when he was 13 years old. Then attending Battin High School, he was a member of the Radio Club there. He built the radio on his own, just "tinkering" around. A cub reporter on the Elizabeth Journal came over to the Langheinz home, certain that he would discover hidden batteries in the set. Convinced after a thorough search that there were no batteries, he wrote a story for his paper which was picked up by the wire services and sent all over the world.

The publicity brought the boy-inventor letters from all over the world, most of them asking him for information on the methods he used. He was delighted to send out news of his "toy," as he considered it. He knew nothing about such things as patents; his father, a pharmacist, and his mother knew nothing about radio or electronics—so his "know-how" was quickly and freely dispensed around the world.

**SOMETIMES HE** speculates on the different course his life might have taken if his invention had been protected by patents for the principles he used in building his electric radio are the same ones on which television and other developments in the electronic field are based.

"I would have been a millionaire if the music, but just think I might now be in David Sarnoff's position—and that I wouldn't want to be because then I would never have met my Thilde."

Thilde is his bright-faced, German-born wife whom he met while conducting his dental practice in Elizabeth. "If I hadn't been there in Elizabeth at just that time, we would never have met and I wouldn't have this wonderful life we share."

Thilde, who had one daughter from her first marriage, and Dr. Langheinz, a widower with one son, were married about 26 years ago. They have lived in Mountainside since then, the first seven years on Prospect Lenore, now majoring in fine

## EIGHTH GRADERS NAMED FINALISTS IN SPELLING BEE

Patricia Romito and Robert Ludd, both eighth graders in Our Lady of Lourdes School, Mountainside, will be among the 10 finalists in a spelling bee to be held Saturday under the sponsorship of the Catholic Youth Organization of the Archdiocese of Newark.

The competition will open at 2:30 p.m. in the auditorium of Assumption Church, Roselle Park.

Patricia and Robert qualified for the area contest in the county competitions held last Saturday in St. Elizabeth's Church, Linden.

## Pool Ordinance

(Continued from Page 1)

be redeemed through membership payments over the year. The project will be carried out only if enough support is given to it to indicate that it can be operated on that basis, he stated.

The pool site is adjacent to county park lands which will be available, as they already are, for sunning, games and other activities. The borough has gained permission from the Union County Park Commission to construct an access road to the pool from Mountain ave. through undeveloped park lands.

An ordinance changing the zoning of the pool site also was introduced at Tuesday night's meeting. A public hearing on that measure will also be held on March 1 in Echobrook School.

**Support Shown**

Returns on a postal card survey conducted by the Recreation Commission in September, 1964, showed 650 families were in favor of a municipal pool and were interested in joining one. Four hundred fifteen persons opposed the construction of a pool and the balance of the 1,170 people who responded indicated approval of the pool construction but said they would not be interested in becoming members.

Ditzel, then a Councilman, recommended to the Council at that time that it authorize the construction of the pool. His recommendation was based on that study.

Since that time borough officials have been negotiating to buy the land now proposed as a site. The tax map showed that the full tract, about 4.2 acres, belonged to the State Highway Department. That body said it did not own it but held a revocable permit from the Newark Orphanage Association to operate a bird sanctuary there. The borough then entered into negotiations with the Family and Children's Service Committee of Newark, the successor to the Newark Orphanage Association, to purchase the entire tract for \$8,500. A title search then revealed that the land did belong to the State Highway Department. The borough then entered into negotiations with the state. Only a portion of the land is being purchased since the front section of the tract is part of the Blue Star Memorial Drive.

Mayor Wilhelm said Tuesday night that the price of \$9,000 was set by the state. "We've bargained-down," he said.

## 'March Of Siamese Children' Will Echo Through Regional

"The March of the Siamese Children" is echoing through the halls of Regional High School as the students rehearse for "The King and I," which will be presented March 4 and 5 in the school auditorium.

Directed by Albert Dornout with the assistance of Mrs. Carol Korman, "The King and I" has a play within a play as the Siamese children perform in "Uncle Tom's Cabin" while "The King and I" is being performed.

Much of the acting in this play is presented through the medium of modern dance. The main cast of dancers includes Diane Hotz as Topsy, Nina Pizola as Simon Legree, Leslie Hand as Buddha, (the Siamese representation of God), and Connie Groeger as the Angel and George. Other dancers portray bloodhounds, trees and slaves.

The King will be played by Hunter Birkhead and Anna, by Jacqueline Vincent. Students filling roles as children, wives and dignitaries of the court of Siam are James Moore, James Caldwell, Kathleen Sullivan, Suzanne Johnson, Larry Weingold, Beryl Bloomberg and Michael Bartlett.

Anna's son is portrayed by Matthew Riley with Richard Piliatt as Sir Edward Ramsey.

Princesses and princes are Stephen Barry, Cindy Payne, Sue Frost, Sue Walsh, Mary Hassel, Inez Borkiewicz, Chris Wilhelm, John Power Shulman, Harry Coletta, David Alsborg, Nils Swenson and Henry Yang.

Wives are Debbie Taylor, Diane Ruthie, Stephanie Doba, Eileen Hale, Pam Reich, Carolyn Sikorski, Linda Stewart, Jane Topps and Carolyn Barry. Priests included Jon Spain, Paul Swenson, Jeff Averick, Frank Chambers, Rick Wilhelm, Paul Dimmick, Don Haumann, Jim Dehls, David McKinney and Dan Seaman.

Amazons are portrayed by Susan Goering, Leslie Sederlund, Karen Williams, and Sara Elwood.

## Wilson Decision

(Continued from Page 1)

re-zoning of the Wilson tract and the Corinne tract, declined to comment further on the decision until they had time to study the complete opinion.

Cardoni said too that he is anxious to study the full opinion before commenting fully. In absence of the full statement, Cardoni would say only that the "preliminary opinion certainly indicates a major victory for the borough."

The Democratic Club will continue to actively follow all developments in the borough's zoning, Karl G. Heinze, president, stated. The subject will be discussed at the club's installation meeting next Wednesday in nounced. All interested residents Mountainside Inn, Heinze are invited to attend.

## Wilson Decision

(Continued from Page 1)

WINNERS

Mrs. Robert Carlson and Mrs. Robert Rieley were first place winners at the February meeting of the Mountainside Women's Duplicate Bridge Group. Mrs. Howard Brown and Mrs. Homer Sieder placed second in the games held at the Mountainside Elks Lodge.

**NEED A JOB?** Read the Help Wanted Section of the Classified Pages. You can probably find an employer who can use your services. If not, list your qualifications in an employment wanted ad. Just call 686-7700 and ask for Ad-Taker.

**WE STOP HOUSEHOLD INSECTS**

**Antorspest Exterminators**  
137 Elmer St., Westfield  
AD 3-1557

**Huffman & Boyle**  
Where Home Begins

announces a new **SHOP-AT-HOME SERVICE**

a phone call will bring a qualified consultant to your home!

Our famous custom slipcovers, draperies and reupholstery from our own service workshops are available to you for leisurely shopping in your own home... along with qualified decorating advice. The H&B consultant will bring magnificent samples, will measure and estimate... no obligation, of course.

- Custom Slip Covers
- Custom Draperies
- Custom Reupholstery

call... **DRexel 9-4300**

**For the very Finest in Recording & Playback Equipment & Sound Systems**

**Stuart's Audio**  
100 North Union Ave., Cranford  
276-0483  
17 Elm St., Westfield  
232-0483

Your Family Financial Friend

**First Federal Savers Earn**

**BIG Dividends Without Strings Attached**

**4 1/4% A YEAR**  
Anticipated for Quarter Ending March 31, 1966

**Quarterly Dividends**

**FIRST FEDERAL SAVINGS**

865 Mountain Ave. Mountainside, New Jersey  
150 Elm Street Westfield, New Jersey  
Home Office

**DRIVE-UP HOURS:**  
MOUNTAINSIDE: Open Mon. to Fri. 8 A.M. to 4 P.M. Mon. Even. 6 P.M. to 8 P.M.  
WESTFIELD: Open Mondays 8 A.M. to 8 P.M. Tues. to Fri. 8 A.M. to 5 P.M.

**SWITCH TO GAS HEAT IN 8 HOURS!**

One working day is all it takes to switch to modern gas heat. In most cases it simply means a quick switch of the burner—everything else stays put—and presto, you have clean, dependable, quiet gas heat. No more worry about costly repairs. No more delivery problems. And the cost of new gas equipment is surprisingly low. Call your local Gas Company office or your plumbing-heating contractor for the facts. No obligation, of course.

**Elizabethtown Gas**

ELIZABETH 100 North Broad Street DR 3-2420  
METSUCHEN 452 Main Street MC 6-0077  
PERTH AMBOY 230 Market Street BE 6-0771  
RAHWAY 235 Central Avenue RA 6-0720  
WESTFIELD 160 Elm Street AD 2-0483

**Huffman & Boyle**  
Where Home Begins

announces a new **SHOP-AT-HOME SERVICE**

a phone call will bring a qualified consultant to your home!

Our famous custom slipcovers, draperies and reupholstery from our own service workshops are available to you for leisurely shopping in your own home... along with qualified decorating advice. The H&B consultant will bring magnificent samples, will measure and estimate... no obligation, of course.

- Custom Slip Covers
- Custom Draperies
- Custom Reupholstery

call... **DRexel 9-4300**



# Scout Troop 76 Demonstrates Crafts, Skills At Parent's Night

Members of Boy Scout Troop 76 of Mountainside demonstrated various scouting crafts and skills at a Parent's Night program held last Friday night. Jeff Williams demonstrated fire building by friction, a skill which won him first place last year in this category at the District 4 Father and Son Camporee held in Camp Watung.

Members of Boy Scout Troop 76 of Mountainside demonstrated various scouting crafts and skills at a Parent's Night program held last Friday night. Jeff Williams demonstrated fire building by friction, a skill which won him first place last year in this category at the District 4 Father and Son Camporee held in Camp Watung.

## Students Donate

(Continued from Page 1) A basketball game for the benefit of the Frederick Wilhelms Jr. honorarium of the fund which was organized last December, reported that Mr. and Mrs. Donald Ward had forwarded to him a total of \$270 donated by members of Dean Hill Presbyterian Church, Berkeley Heights. The Wards, friends of Mayor Wilhelms, interested their fellow congregants in the plight of the Mountainside child who was paralyzed as the result of a playground accident. The church donation brings the amount collected by Mayor Wilhelms from out-of-town friends and business associates to a total of \$3,682.

## BOARD OF HEALTH MEMBERS NAMED TO COMMITTEES

New assignments on Mountainside's Board of Health were announced Monday night by the president, Dr. Henry W. Langheim.

Dr. John P. Fenton will head the health code committee on which Health Officer Charles P. Dotto and Col. Jacob Eisen will also serve. Harold Becker will serve as chairman of the finance committee with Eisen as assistant.

Public relations will be handled by Dr. Edwin Greenbaum as chairman and Dr. Fenton.

The president will serve as an ex-officio member on all committees. Dotto will act as consultant to all committees on request.

## Legion Auxiliary To Sponsor Two At Girls' State

The American Legion Auxiliary, Blue Star Unit, will send two girls to the Girls' State at Douglass College this June. The unit has in previous years sent only one delegate.

One of the 1966 representatives will be a student at Governor Livingston Regional High School and the other a student at Union Catholic High School, Scotch Plains. The names of the two delegates will be announced next month.

Plans for the selection of the Girls' State representatives were made at a meeting held recently at the home of Mrs. Ruth Kuback, 307 Central ave., Mountainside.

Plans were also completed for a party to be held Sunday at the Veterans Hospital in Lyons. A donation to the Claire O'phart fund was approved by the membership.

Mrs. Ernest Kuffer presided.

## Travel Show Slated By Area B'nai B'rith

An international transportation and travel show will be presented May 19-22 in the Westfield National Guard Armory under the sponsorship of the Westfield-Mountainside Area B'nai B'rith. Plans for the event were announced this week by the lodge president, Herbert Ross of Mountainside.

According to Ross, the latest in automobiles, boats, trailers, motor bikes, hiking and camping equipment will be exhibited by merchants from Union, Essex and Middlesex Counties in an effort to bring the public the latest developments in science, technology and transportation. About 25,000 square feet of exhibit space will be available in the armory. Displays will include supplies and services in transportation, travel information, travel agencies, credit cards, auto loans, airline information and sports equipment. Nominal charges will be made to commercial exhibitors who enter the show. There will be no charge for exhibits of scientific or educational nature, Ross announced.

## Schedule Mid-Day Lenten Service

Beginning on Ash Wednesday each week and continuing on each Wednesday until Easter, the First Baptist Church of Westfield will offer an opportunity to the people of town and to those who may be shopping or visiting here to attend a Lenten service. At 12:05 p.m., a 25 minute Lenten Devotional Service will be held in the sanctuary, followed by a soup and sandwich lunch in Fellowship Hall. A free-will offering will be taken for the lunch.

The Rev. William K. Cober, pastor, has chosen for his theme, "Our Needs - Christ's Answer." The subject of the first Wednesday service on February 23 will be, "On Being Hungry." Both the service and lunch are available to all who choose to come.

A special service of penitence and pardon will be held Ash Wednesday at 8 p.m. in the Chapel. The service will include the liturgy of confession and forgiveness and the assurance of pardon. Pastor Cober will conduct the service.

As part of the day-long observance of the beginning of Lent, the church will be open for meditation throughout the day.

## Teen-Agers Form Group To Assist Heart Fund Drive

A group of young Mountainside residents has banded together as the "Heart Teens" to assist in this month's drive for the Heart Fund. Miss Debbie Barlow of 1299 Rt. 22 is captain. The "Heart Teens" will distribute balloons to all who make donations through them to the heart fund.

In the band are Janet Scheirle, Sandi Terri and Robbi Rubberti, Wendy Sanders, Dorothy Maxwell, Raymond DeRosa, Robert DeChristoforo, Arthur Barlow, Edward Keuler and Don Maxwell.

Other interested young people are invited to join the "Heart Teens." Captain Barlow, an eighth-grader at Deerfield School, can be reached at 232-8490.

The group collected \$27.23 last Saturday for the Heart Fund.

## Was 75 Years Old

Mrs. Adelaide Uslar De Bue of 998 Springfield ave., Mountainside, died last Thursday at Overlook Hospital, Summit. She was 75 years old.

## JOLIE ANTIQUES - GIFTS GREETING CARDS

1515 Stuyvesant Ave. Union 687-7214 FREE PARKING IN REAR - "The Finest In ANTIQUES"... CHINA • GLASS PORCELAIN Open Daily 10 to 5 Thurs. & Mon. to 9 P.M.

## NEED A JOB? Read the Help Wanted Section of the Classifieds. Ages You can probably find an employer who can use your services. If not, list your qualifications in an employment wanted ad. Just call 686-7700 and ask for Ad-Taker.

## Public Notices

NOTICE IS HEREBY GIVEN that the following proposed ordinance was introduced and passed on first reading at a meeting of the Borough Council of the Borough of Mountainside, New Jersey, held on the 15th day of February, 1966, and that said ordinance will be taken up for further consideration for final passage at a meeting of said Borough Council to be held at its meeting room in the Municipal Building, Mountainside, New Jersey, on the 1st day of March, 1966, at 8 o'clock P.M., or as soon thereafter as said matter can be reached, at which time and place all persons who may be interested therein will be given an opportunity to be heard concerning the same. A copy of this ordinance has been posted on the Bulletin Board upon which public notices are customarily posted in the Municipal Building of the Borough, and a copy is available up to and including the date of the meeting to the members of the general public of the Borough who shall request such copies at the Municipal Building of the Borough of Mountainside, New Jersey.

## Public Notices

Section 7. It is hereby determined that the aggregate amount of \$250,000, appropriated for down payments on capital improvements or for the public utility fund, hereinafter adopted for said Borough, is now available to finance said purposes. It is further determined that the amount of such monies to be paid to the cost of said purposes.

## Public Notices

TAKING NOTICE that on the fourth day of February the Zoning Board of Adjustment of Mountainside, after public hearing, took action on the following application for variance:

Determination by said Zoning Board of Adjustment has been made in the affirmative and it is hereby ordered that the variance be granted.

THIS ORDINANCE, published herewith was introduced at a meeting of the Mayor and Council of the Borough of Mountainside, in the County of Union, New Jersey, held on February 15, 1966, and will be further considered for final passage after public hearing by said Mayor and Council to be held on March 1, 1966, at 8:00 p.m. at Borough Hall, Mountainside, Union County, New Jersey.

AN ORDINANCE AMENDING AN ORDINANCE ENTITLED "AN ORDINANCE TO LIMIT AND RESTRICT THE NATURE AND EXTENT OF THEIR CONSTRUCTION AND TO REGULATE THEIR USE, IN THE BOROUGH OF MOUNTAINSIDE, COUNTY OF UNION, NEW JERSEY, ADOPTED BY THE MAYOR AND COUNCIL OF THE BOROUGH OF MOUNTAINSIDE ON DECEMBER 18, 1963, AS AMENDED."

Section 10. It is hereby determined and stated that the average period of usefulness of said buildings according to their reasonable lives, taking into consideration the respective amounts of public funds expended for said purposes, is a period of 157 years.

Section 11. The public swimming pool heretofore authorized to be constructed is hereby created and established as a municipal public utility for all of the purposes of the Local Bond Law of New Jersey and Chapter 156 of the Pamphlet Laws of 1957 of said State, and it is hereby found and determined that the Supplemental Debt Statement required by said Local Bond Law has been duly made and filed in the office of the Borough Clerk of said Borough, and that such statement so filed shows that the gross debt of said Borough, as defined in Section 40A-22-43 of said Local Bond Law, is increased by this ordinance by \$250,000 and that the issuance of the bonds and notes authorized by this ordinance will be within the limits herein prescribed by said Local Bond Law.

Section 13. This ordinance shall take effect ten days after the first publication thereof after final passage.

Mtd. Echo - February 17, 1966. (Fee: \$7.20)

BOROUGH OF MOUNTAINSIDE, N. J. PUBLIC NOTICE: THIS ORDINANCE published herewith was introduced at a meeting of the Mayor and Council of the Borough of Mountainside, in the County of Union, New Jersey, held on February 15, 1966, and will be further considered for final passage after public hearing by said Mayor and Council to be held on March 1, 1966, at 8:00 p.m. at Borough Hall, Mountainside, Union County, New Jersey.

AN ORDINANCE AMENDING AN ORDINANCE ENTITLED "AN ORDINANCE TO LIMIT AND RESTRICT THE NATURE AND EXTENT OF THEIR CONSTRUCTION AND TO REGULATE THEIR USE, IN THE BOROUGH OF MOUNTAINSIDE, COUNTY OF UNION, NEW JERSEY, ADOPTED BY THE MAYOR AND COUNCIL OF THE BOROUGH OF MOUNTAINSIDE ON DECEMBER 18, 1963, AS AMENDED."

Section 10. It is hereby determined and stated that the average period of usefulness of said buildings according to their reasonable lives, taking into consideration the respective amounts of public funds expended for said purposes, is a period of 157 years.

Section 11. The public swimming pool heretofore authorized to be constructed is hereby created and established as a municipal public utility for all of the purposes of the Local Bond Law of New Jersey and Chapter 156 of the Pamphlet Laws of 1957 of said State, and it is hereby found and determined that the Supplemental Debt Statement required by said Local Bond Law has been duly made and filed in the office of the Borough Clerk of said Borough, and that such statement so filed shows that the gross debt of said Borough, as defined in Section 40A-22-43 of said Local Bond Law, is increased by this ordinance by \$250,000 and that the issuance of the bonds and notes authorized by this ordinance will be within the limits herein prescribed by said Local Bond Law.

Section 13. This ordinance shall take effect ten days after the first publication thereof after final passage.

Mtd. Echo - February 17, 1966. (Fee: \$7.20)

BOROUGH OF MOUNTAINSIDE, N. J. PUBLIC NOTICE: THIS ORDINANCE published herewith was introduced at a meeting of the Mayor and Council of the Borough of Mountainside, in the County of Union, New Jersey, held on February 15, 1966, and will be further considered for final passage after public hearing by said Mayor and Council to be held on March 1, 1966, at 8:00 p.m. at Borough Hall, Mountainside, Union County, New Jersey.

AN ORDINANCE PROVIDING FOR THE PAYMENT FOR ENGINEERING SERVICES RENDERED BY ELSON T. KILLAM ASSOCIATES, INC.

WHEREAS, Elson T. Killam Associates, Inc., has rendered engineering services to the Borough of Mountainside in the amount of \$7,236.14 in connection with proposed storm drainage improvements and has submitted an invoice for the payment of said service;

SECTION 1. That Elson T. Killam Associates, Inc., be paid the sum of \$7,236.14 for engineering services rendered to the Borough of Mountainside.

SECTION 2. For such payment as stated in Section 1 there is hereby appropriated the sum of \$7,236.14 from capital funds available for such purposes.

SECTION 3. This Ordinance shall take effect ten days after the first publication thereof after final passage as provided by statute.

ELSON T. KILLAM, Clerk of the Borough of Mountainside. Mtd. Echo - February 17, 1966. (Fee: \$16.64)

## Lenten Services Start Wednesday

Mid-week Lenten observances will open next Wednesday, Ash Wednesday, in Redeemer Lutheran Church, Westfield. The services, scheduled at 7 and 8 p.m., will continue every Wednesday during Lent. The earlier service is scheduled expressly for families with children.

The sermons will be delivered by the pastor, Rev. Walter A. Romig, and Vicar Richard C. Markworth Jr. The theme of the Lenten devotions, which will include the reading of the Passion and music in keeping with the penitential season, will be "Our Perfect Redeemer." The first of the seven sub-topics, "Perfect In His Submission," will be presented Ash Wednesday.

The Junior Choir under the direction of David A. Janisko will sing at the earlier service. A quartet from the Luther Choir will sing the anthem "Go To Dark Gethsemane" at the later service. William P. Drews will direct the music.

## League Extends Study Invitation

Women interested in attending study and discussion units of the League of Women Voters of Westfield are invited to contact the membership chairman, Mrs. Donald Skoog, 392 Central ave., or Mrs. Samuel Seager, Park Slope, both of Mountainside.

Mrs. Seager is chairman of the league's current unit study, the development of human resources. Members of the local study committee, headed by Mrs. Marlon Reed and Mrs. H. A. Suchmel, are supplying the resource material to aid members to come to consensus on criteria for policies and programs aimed at providing on the national level equality of opportunity for education and employment to all people.

## Blivise Remains In League Lead

Standings in the Mountainside Women's Bowling League remained unchanged as Blivise Liquors brought its record to 47½-21½. Jovita Motors, which now has a 42-27 record, is still in second place.

Trailing the league leaders are:

	W	L
Provident Mutual	36½	32½
Kroyer's Krates	34½	34½
Rau Meats	34	35
Cross County	31	38
Hartnett and Co.	26½	42½
Union Woodworking	24	45

## La Corte Speaks To GOP Women

The Mountainside Women's Republican Club will meet this evening at 8:30 in the home of Mrs. Eleanor Ricciardi, 346 Creek Bed rd., Mountainside. Assemblyman Nicholas St. John LaCorte, who also serves at Mountainside's Borough Attorney, will be the guest speaker.

Husbands of club members and other guests are invited to attend.

Plans for the annual spring dance, scheduled May 13, will be discussed.

## Mountainside Echo

2 New Providence Road, Mountainside, N. J. Published Each Thursday by Trumpler Publishing Corp. Second Class Postage Paid at Mountainside, N. J. 15 Cents Per Copy Mailed Subscription Rate \$4 per year Phone: 686-7700

## Mountainside Echo Subscription Form

To: Mountainside Echo, 2 New Providence rd., Mountainside, N. J. 07092. Enclosed find check or money-order for a subscription to the Mountainside Echo. Please check one: Save \$3.80 over single copy price. ( ) One-year Subscription \$4. Save \$8.60 over single copy price. ( ) Two-year Subscription \$7. Name (Print) Address (Print) Phone Number. Subscription will take effect one week after receipt of this form.

Check one: ( ) New Subscription or ( ) Renewal. (PLEASE - If this is a renewal subscription, kindly enclose the mailing label from your paper.)

## BANK-BY-MAIL

When the weather makes life difficult, or you just don't have time to stop at the bank, the corner mailbox will take your deposit. Pick up a supply of our handy banking-by-mail forms. Save valuable time... put your savings in The National Bank, where the emphasis is on customer convenience.

We now pay 4% interest per year on savings. 4¼% interest on 1 Year Savings Certificates.

FULL SERVICE BANK. The NATIONAL BANK WESTFIELD MOUNTAINSIDE. "A Community Bank dedicated to Community Service". Member of Federal Reserve System Member Federal Deposit Insurance Corporation.

TRANSMISSION \$29.95 Chevy & Ford. Oil Leaks Repaired. Includes Oil Pans and Labor. Also - A Complete Service of Body & Fender Work Auto Painting. PEPPER'S AUTOMATIC TRANSMISSION & AUTOMOTIVE REPAIR. 959 Monroe St., Union MU 7-8344 (Across from GABBY'S PIZZA) (East Lane of Route 222)

Mountainside Echo Subscription Form. To: Mountainside Echo, 2 New Providence rd., Mountainside, N. J. 07092. Enclosed find check or money-order for a subscription to the Mountainside Echo. Please check one: Save \$3.80 over single copy price. ( ) One-year Subscription \$4. Save \$8.60 over single copy price. ( ) Two-year Subscription \$7. Name (Print) Address (Print) Phone Number. Subscription will take effect one week after receipt of this form. Check one: ( ) New Subscription or ( ) Renewal. (PLEASE - If this is a renewal subscription, kindly enclose the mailing label from your paper.)

The NATIONAL BANK WESTFIELD MOUNTAINSIDE. "A Community Bank dedicated to Community Service". Member of Federal Reserve System Member Federal Deposit Insurance Corporation.



# Religious News

**St. John's Lutheran**  
587 Springfield ave  
Summit  
Rev. Richard L. Peterman  
Pastor

8 a.m. every week day, prayer service in the chapel.  
Today — 9 a.m. LCW. Evergreen. 8 p.m. Adult Choir rehearsal.  
Friday — 10 a.m. Altar Guild. Sunday — 8 a.m. sacrament of the altar; sermon theme, "And All the People..." 9 a.m. the service; sermon theme, "And All the People..." 10 a.m.

Sunday Church School, 11:15 a.m., the service; sermon theme, "And All the People..." 9, 10 and 11:15 a.m., nursery service. 1 p.m., family program, film, "Question 7," followed by supper 7 p.m., Herbert Rosenzweig to speak on "Communism and Your Child."  
Monday — 7 p.m., council executive committee.  
Wednesday — 8 a.m., sacrament of the altar, 9 p.m., sacrament of the altar.

## Springfield Emanuel Methodist

Main st. and Academy Green  
Springfield  
Rev. James Dewart  
pastor

Today — 8, 9, 10 a.m., sermons, sermons served by the Women's Society of Christian Service, 8 p.m., Chancel Choir, Trivett Room.  
Friday — 7, 9:30 p.m., Church Bowling League.  
Sunday — 9:30 a.m., divine worship, trivett Chapel, 9:30 a.m., Church School for all ages, 9:30 a.m., German service, Sermon: "Shadows," text, Matthew 23:27, Emanuel Schwing, local preacher, in charge, 10:45 a.m., church nursery, Reeve Room, 10:45 a.m., divine worship; sermon: "God's Ambassadors," text, Pauline, 2:30 p.m., membership and evangelism commission, visitation program, 6:30 p.m., Junior High School Fellowship, 8 p.m., Senior High Youth Fellowship will participate in Brotherhood Week program at Temple Shurey, 10:30 p.m., group president, will be one of the panelists.  
Monday — 8 p.m., nominating committee.  
Tuesday — 8 p.m., Women's Mission Circle.  
Wednesday — 8 p.m., Ash Wednesday service, Dr. Karl Quimby will show his slides on "The Holy" worship service of prayer and penitence will be conducted by Pastor Dewart and Emanuel Schwing.

## Our Lady Of Lourdes

304 Central ave., Mountainside  
Rev. Gerard J. McGarry, Pastor  
Rev. Francis X. Cadden,  
Rev. Francis X. Cadden,  
assistants.  
Rectory—1221 Wyoming dr  
Sunday Masses at 7, 8, 9:15, 10:30 a.m. and 12 noon.  
Weekday Masses at 6:30, 7:15 and 8 a.m.  
Holiday Masses at 6, 7, 8 and 10:30 a.m. and 12 noon.  
First Friday Masses at 6:30, 7:15 and 11:30 a.m.  
Miraculous medal novena, Monday at 8 p.m. Benediction during school year on Fridays at 2:30 p.m.—Baptisms on Sundays at 2 p.m. by appointment.  
Confessions every Saturday and after the Wednesday meetings to 9:45.

## Temple Beth Ahm

An Affiliate Of The United Synagogue Of America  
Rabbi Reuben R. Levine  
Cantor Israel Weisman  
60 Ballourol way

Today—1 p.m., Senior League, 7:30 p.m., United Synagogue Youth.  
Tomorrow — 8:30 p.m., Sabbath service.  
Saturday — 10 a.m., Sabbath service, Bonnie Lowenstein, daughter of Mr. and Mrs. Norman Lowenstein, will be called to the Haftorah, as a Bat Mitzvah.  
Tuesday — 8:30 p.m., Deborah meeting.  
Wednesday — 8:30 p.m., general membership meeting; nomination of officers.  
Daily services at 7 a.m. and 8:15 p.m.

## First Presbyterian

Morris ave., at Main st.  
Springfield  
Ministers: Bruce W. Evans  
Donald C. Weber

Today — 8:15 p.m., Junior Choir program; 7 p.m., Girls Choir rehearsal; 7:30 p.m., boy Scout Troop 10, James Caldwell, Scoutmaster; 8 p.m., Senior Choir rehearsal.  
Friday — 8:30 p.m., confirmation class.  
Sunday — 9:30 a.m., Church School. Classes for all on a graded basis for children and young people between the ages of 3 and 17 are taught in the Chapel and Parish House. Nursery service for toddlers, ages 1 and 2, is held in the Chapel, 9:30 and 11 a.m., identical church worship services. The Rev. Bruce W. Evans will preach at both services. At the 9:30 service, the Girls' Choir will sing the anthem, "Saviour, Blessed Saviour." At the 11 a.m. service the Senior Choir will sing the anthem, "Even Me." Child care service for pre-school children is provided in the Chapel during the 11 o'clock service. 7:30 p.m., Westminster Fellowship group will attend meeting at Temple Shurey Shalm. Howard Heerwagen will be the representative on the panel, "Youth at Work Building Bridges."  
Monday — 2:45 p.m., Brownies, 7 p.m., Girl Scouts.  
Tuesday — 7:30 a.m., Washington Day breakfast at Cranford Presbyterian Church, 8 p.m., junior department lesson preview.  
Wednesday — 9:30 a.m., Ladies' Society workshop day, 1:15 p.m., Women's Bible class, 8 p.m., Ash Wednesday service of worship, Church Sanctuary.

## St. James

45 S. Springfield ave.  
Springfield  
Rev. Edward Oetting and  
Rev. Richard Nordens,  
assistant pastors

Saturday — confession from 4 p.m. to 5:30 p.m. and from 7:30 to 9 p.m.  
Sunday—Masses at 7, 8, 9, 10 and 11 a.m. and 12:15 p.m.  
Daily masses at 7 a.m. and 8 a.m.  
Confessions Monday after novena devotions.  
Baptisms—every Sunday at 2 p.m. sharp. Arrangements must be made in advance with one of the priests.

## Redeemer Lutheran

Corner of Clark st. and Cowperthwaite pl. opposite the Roosevelt Junior High School  
Westfield, N. J.  
Rev. Walter A. Reuning, pastor  
Vicar Richard C. Markworth

Today — 12:30 p.m., Ladies Aid Society; 3:45 p.m., Confirmation classes A and B; 7:30 p.m., Pastor appointments; 7:45 p.m., Luther Choir; 9:30 p.m., Music committee meeting.  
Friday — 3:15 p.m., Junior and Children's Choirs; 8:15 p.m., Lutheran Laymen's League.  
Sunday — 8:30 a.m., Holy Communion will be celebrated at early service; 9:45 a.m., Sunday School and Bible classes; 11 a.m., Later service; 4:30 p.m., Waltham League Zone supper and movie in Springfield.  
Monday — 9 a.m. to 3 p.m., Altar Guild sewing; 8 p.m., Evening Bible study; 8 p.m., Adult membership group.  
Tuesday — 8 p.m., Women's Evening Guild.  
Ash Wednesday — 7 p.m. and 8 p.m., Lenten Services.

## Mountainside Union Chapel

Rt. 22, Mountainside  
Rev. Robert Mignard, pastor

Today — 10 a.m., Ladies' Bible class; 6 p.m., Choir.  
Saturday — 3 p.m., Swimming at Albia White College.  
Sunday — 9:30 a.m., Sunday School teachers' prayer meeting; 9:45 a.m., Sunday School; 11 a.m., Worship Service; 5:30 p.m., Youth meeting; 6 p.m., Junior Choir; 7 p.m., Evening Service. Continue study of Daniel.  
Monday — 1 p.m., Cottage prayer meeting; 7 p.m., Pioneer Girls.  
Tuesday — 6:30 a.m., Morning Watch.  
Wednesday — Ash Wednesday; 10 a.m., Ladies Aid; 8 p.m., Prayer meeting.

## St. Paul's

411 E. Broad St., Summit  
Rev. Richard J. Hardman  
Rev. John C. W. Linsley  
Rev. Joseph S. Harrison

Friday — 6:30 p.m., Junior Episcopal Youth Churchmen.  
Saturday — 8 a.m., Father and Son Communion breakfast.  
Sunday — 7:45 a.m., Holy Communion, 8:45 a.m., Morning prayer and sermon, 10 a.m., 11:30 a.m., Holy Communion and sermon, 7 p.m., Senior Episcopal Young Churchmen.  
Monday — 7 p.m., Girl Scouts, 7:30 p.m., Boy Scouts.  
Ash Wednesday — 7 a.m., Holy Communion, 9 a.m., Morning prayer, 9:30 a.m., Holy Communion, 10:15 a.m., Lenten talk by the rector, 11:30 a.m., Intercessions, 6:30 p.m., Evening prayer, 8 p.m., Litany and penitential office.  
Thursday — St. Matthias the Apostle, 7 a.m., Holy Communion, 9 a.m., Morning prayer, 9:30 a.m., Holy Communion, 11:30 a.m., Intercessions, 6:30 p.m., Evening prayer.

## First Church of Christ Scientist

292 Springfield ave.  
Summit

Sunday — 11 a. m., Services. Sunday School and nursery.  
Wednesday — 8:15 p. m., Testimony.  
Reading Room, 340 Springfield ave., Summit, open daily 10 a. m. to 4:30 p. m., except Sundays and holidays. Also open Thursday from 7:30 to 9 p. m., This Sunday's Lesson Sermon: "Be ye transformed by the renewing of your mind, that ye may prove what is that good, and acceptable, and perfect, will of God," is one of the "Bible passages included in this week's service on "Mind" to be read in all Christian Science churches this Sunday.  
Also included are these related lines from "Science and Health with Key to the Scriptures" by Mary Baker Eddy: "The expression mortal mind is really a solaceism, for Mind is immortal, and Truth pierces the error of mortality as a sunbeam penetrates the cold."  
This lesson is the last in a series exploring the nature of Deity through a group of special terms — Life, Truth, Love, Spirit, Soul and Mind.

## Evangel Baptist Chapel

Shunpike Road  
Springfield  
Rev. Warren William West,  
Pastor

Sunday — 9:15 a.m., morning worship service; Pastor West will bring a message on worldwide missions, 10:15 a.m., Sunday School, (supervised nursery and Junior Church).  
Thursday — 8 p.m., prayer meeting.

## AN EVANGELICAL PULPIT SPEAKS

PASTOR WARREN WILLIAM WEST

SUNDAY  
9:15 A.M.—"World-Wide Missions"  
10:15 A.M.—Sunday School  
(Supervised Nursery and Junior Church)

Thursday  
8:00 P.M.—Prayer Meeting  
EVANGEL BAPTIST CHURCH (Est. 1852)  
Shunpike Road, Springfield, N. J. (Opp. Ballourol Golf Club)  
(Affiliated with Evangel Baptist Church, Newark, N. J.)  
"ONE OF THE NATION'S GREAT MISSIONARY CHURCHES"

## Temple-Shurey Shalom

No. Springfield ave. and  
Shunpike, Springfield  
Rabbi Israel S. Dresner  
Cantor Mark J. Biddelman

Today — 8:30 p.m., school committee meeting.  
Tomorrow — 8:45 p.m., Lail Shabbat service, Rabbi Israel S. Dresner will preach a sermon, "The Sabbath: Guardian of Israel." An Oneg Shabbat will follow.  
Saturday — 10:30 a.m., Shabbat morning service. A sermon will be preached by Rabbi Dresner.  
Monday — 8:45 p.m., Jewish book of the month group will discuss "The Teaching of Contempt," by Jules Isaac, at the home of Mr. and Mrs. Herman Horowitz of 476 Hillside ave.  
Wednesday — 8:45 p.m., adult education; Jewish modern history.  
Daily services are held at 7:45 p.m. Monday through Thursday, and at 9:15 a.m. and 7:30 p.m.

## Community Presbyterian

Meeting House Lane  
Mountainside  
Rev. Elmer A. Talcott Jr., pastor

Friday — 9 a.m., Day Nursery.  
Saturday — 9:30 a.m., Confirmation class; 10 a.m., Chapel and Westminster Choir; 10 a.m., Carol Choir.  
Sunday — 9 a.m., Church School, grades 4-8; 9 a.m., Bible study, "New Confession of Faith"; 11 a.m., Morning Worship with members from Temple Emanuel-El as guests. Cradle roll, nursery, kindergarten, grades 1-3; 6:30 p.m., Senior Hi Fellowship; 7:30 p.m., Westminster Fellowship.  
Monday — No Nursery School this week, 8 p.m., Trustee meeting.  
Wednesday — 9:30 a.m., Intercessory Prayers; 10 a.m., Bible study; 8 p.m., Chancel Choir.

## Temple Emanu-El

756 E. Broad st.  
Westfield  
Rabbi Bernard M. Honan

Friday — 8:15 p.m., Sabbath Eve Service; Bat Mitzvah of Susan Dee Neufeld.  
Saturday — 10:30 a.m., Bar Mitzvah of Robert Kramer Brown.  
Sunday — 11 a.m., Exchange Pulpit at Community Presbyterian Church Mountainside.  
Wednesday — 1 p.m., Sisterhood bridge; 8:30 p.m., Adult Bible class.  
Thursday — 8:30 p.m., Adult education "committee" meeting.  
Friday — 8:15 p.m., Sabbath Eve Service.  
Inquiries regarding Temple membership and the total religious program for children and adults, as well as nursery school, are welcomed. Information may be obtained by calling the Temple office.

## St. Stephen's

Episcopal Church  
Main st. opposite Taylor rd.  
Millburn, N.J.  
Rev. James E. Lindsay, Rector

Sunday — 8 a.m., Holy Communion, 9:15, morning prayer (Holy Communion third Sundays), 10 a.m., Church School, including child care and adult class, 11 a.m., morning prayer (Holy Communion, first Sundays).  
Tuesday — 9:30 a.m., Holy Communion, 10 a.m., Prayer Group.

LOVE ME,  
that I may love thee. If thou lovest Me not, My love can in no wise reach thee. Know, this, O servant.  
—Baha'u'llah

## Clinton Hill Baptist

2815 Morris ave., Union  
Rev. John D. Fessel, pastor  
Today — 8 p.m., choir rehearsal.

Friday — 7:15 p.m., Christian Service Brigade; Pioneer Girls.  
Sunday — 9:45 a.m., Sunday School, classes for all ages, 11 a.m., nursery class, Children's Church, 11 a.m., morning worship service; guest speaker; Rev. James Kalliam of Northeastern Collegiate Bible Institute, Essex Fells, 5:45 p.m., Youthtime, groups for all ages, 6 p.m., Adult Bible-Prayer Fellowship, 7 p.m., evening Gospel service, Rev. James Kalliam.

## Battle Hill Moravian

777 Liberty ave.  
Rev. D. F. Acheson, pastor

Today — 7 p.m., Moravian Study Group, 7:30 p.m., Senior Choir rehearsal.  
Friday — 2:45, Junior Youth skating party; return at 6:45 p.m. Bring own skates.  
Saturday — 9:30, catechetical class make-up, 10 a.m., Scout award study program.  
Sunday — 9 a.m., Maranatha Choir, 9:30, Church School for all youth, 9:30, adult Bible class and teen Bible class, 11 a.m., Septuagesima Sunday worship service. Read at home this week 1. Corinthians 9:24-10-5, and Matthew 20:1-16, 4 p.m., Communion breakfast committee meeting, 6 p.m., Mardi Gras family night supper, covered dish.  
Monday — Youth trip to Camp Sunnyside; 3 p.m., Girl Scouts, Troop 673; 7:15 p.m., Boy Scouts, Troop 71.  
Tuesday — Youth trip to Camp Sunnyside; 8 p.m., Choral Art Society; 8:15 p.m., Friendship Guild.

## First Baptist Church

170 Elm st., Westfield, N.J.  
Rev. William K. Cober, minister

Sunday — 8:15 and 11 a.m., Morning Worship. Sermon by the Choir rehearsal; 8 p.m., Children's Committee.  
Friday — 8:30 p.m., Decant Choir rehearsal; 4:15 p.m., Bel Canto Choir rehearsal; 8:15 p.m., Doubles Club.  
Saturday — 9:30 a.m., Youth Church membership class; 1:30 p.m., Interdenominational Church School Class.  
Today — 10 a.m., Woman's Mission Society workshop; 12:30 p.m., Woman's Society luncheon and program; 8 p.m., Chancel pastor, on the subject, "I Believe," the first of a series of seven Lenten sermons on the theme, "A Faith That Matters." The 11 a.m. service will be broadcast over Radio Station WERA. Music under the direction of Mrs. Donald E. Bleeke. Visitors and newcomers in the area are invited to attend; 8:45 and 10 a.m., Church School sessions; 4:30-7 p.m., COPE School.  
Monday — Youth trip to Camp Sunnyside; 3 p.m., Girl Scouts, Troop 673; 7:15 p.m., Boy Scouts, Troop 71.  
Tuesday — Youth trip to Camp Sunnyside; 8 p.m., Choral Art Society; 8:15 p.m., Friendship Guild.

buy Carrier central air conditioning now and get a bonus T-V too!

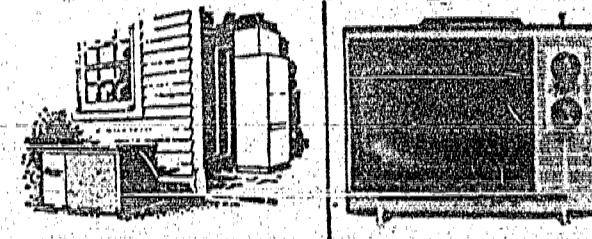

Carrier central air conditioning will make every room in your home enjoyable this summer and for many summers to come. And if you buy now, your local Carrier dealer will give you a Zenith TV as a bonus. This special early season offer closes March 31, 1966.

Kinetic Heating and Cooling Company  
827 South Orange Ave., East Orange, N. J.  
676-6633

buy Carrier central air conditioning now and get a bonus T-V too!



Carrier central air conditioning will make every room in your home enjoyable this summer and for many summers to come. And if you buy now, your local Carrier dealer will give you a Zenith TV as a bonus. This special early season offer closes March 31, 1966.

Kinetic Heating and Cooling Company  
827 South Orange Ave., East Orange, N. J.  
676-6633

buy Carrier central air conditioning now and get a bonus T-V too!



Carrier central air conditioning will make every room in your home enjoyable this summer and for many summers to come. And if you buy now, your local Carrier dealer will give you a Zenith TV as a bonus. This special early season offer closes March 31, 1966.

Kinetic Heating and Cooling Company  
827 South Orange Ave., East Orange, N. J.  
676-6633

SERVE YOUR CHILDREN THE BEST MILK YOU CAN BUY

Highest Quality Lowest Prices

CHECK OUR STORES FOR WEEKLY SPECIALS!

550 NORTH AVE., UNION  
762 MOUNTAIN AVE., SPRINGFIELD

JUG MILK 86c  
HALF GAL. 46c

PASTEURIZED HOMOGENIZED VITAMIN-D

Garden State Farms DAIRY STORES

RAU "FATTENS" FOOD SAVINGS!

Shop at the Market that has POUND-POWER!

RAU HAS 10 TONS OF MEAT

Hurry, this will be the biggest meat sale in Rau's history... here's your chance to stock up on quality meats.

U. S. Choice or Prime

TOP OR BOTTOM ROUND ROAST 99c lb.

EYE ROUND SILVER TIP RUMP ROAST 1.19 lb.  
SKINLESS FRANKS 65c lb.

Round Ground 99c lb.  
Club Steaks 1.69 lb.

1st CUT RIB ROAST 75c lb.

THOUGHT FOR THE WEEK: Kindness is Love in its Working Clothes.

PICK O' THE CROP

CELERY stalk 19c  
Extra Fancy Vine Ripe TOMATOES lb 39c  
BRUSSEL SPROUTS pkgs 35c

RAU QUALITY 763 MOUNTAIN AVE. Springfield DR 6-3505 956 STUYVESANT AVE. Union MU 8-8622

FREE DELIVERY... of course!

Ace OLDS BRAND NEW '66 OLDS

BIG TEN PLUS SALE With All This Factory Equipment

1. AUTOMATIC TRANSMISSION
2. POWER STEERING
3. DELUXE PUSH BUTTON RADIO
4. SAFETY DELUXE STEERING WHEEL
5. WALL-TO-WALL CARPETING
6. DELUXE DOOR WINDOW FRAMES
7. STAINLESS STEEL DOOR EDGE GUARDS
8. DAY-NIGHT TILT MIRROR
9. WHITE WALL TIRES
10. FULL UNDERCOATING

PLUS ALL VINYL TRIM • HEATER AND DEFROSTER • SAFETY PADDED DASH • SAFETY PADDED SUN VISORS • BACK-UP LITES • 2 SPEED ELECTRIC WIPERS • OUTSIDE MIRROR • OIL & GAS FILTERS • LARGE 155 H.P. ENGINE • FRONT & REAR SEAT BELTS • WINDSHIELD WASHERS.

ALL YOURS FOR ONLY \$2489 DELIVERED

Ace OLDSMOBILE, INC. ESTABLISHED 1924

1239 SPRINGFIELD AVE., IRVINGTON ES 5-6400

Call or write today for a free survey! No money down • Easy terms

gentleman, please call me at my home. I would like to have a Free Estimate on Carrier Air Conditioning for my home.

NAME \_\_\_\_\_  
ADDRESS \_\_\_\_\_  
PHONE \_\_\_\_\_



Now... In Its 35th Record-Shattering Week at The Bellevue, Upper Montclair  
 ROBERT WISE  
**THE SOUND OF MUSIC**  
 GEORGE WASHINGTON'S BIRTHDAY WEEK  
 DAILY MATINEES 2 P.M. FEB. 20-26th  
**BELLEVUE**  
 VALLEY RD. - BELLEVUE AVE. UPPER MONTCLAIR  
 MON.-WED. 11:30 & 2:30 P.M. SUNDAY FEB. 20 ONLY 2:30  
 Reserved Seats at Box Office. Mail of Phone 341-1155

## 'Sound Of Music' Breathtaking Film

By BEA SMITH  
 The walls of the Bellevue Theater, Montclair, reverberate "The Sound of Music," as the wide screen seems to widen even more with the splendid, picture-quality, breathtaking views of Salzburg, and surrounding areas in Austria, especially eye-filling in Technicolor and with a near-

ly-three-dimensional effect as presented in Todd-AO.

The sweeping, magnificent scenic splendors in the film adaptation of Rodgers and Hammerstein's long-running Broadway stage musical, are equalled only by a superb cast headed by Julie Andrews (in the Mary Martin role), Christopher Plummer, Eleanor Parker, Richard Haydn, Peggy Wood, Anna Lee and the lesser notable youngsters who enact the roles of the seven Trapp children, and such memorable songs as "The Sound of Music," "Do Re Mi," "How Do You Solve A Problem Like Maria," "Sixteen Going On Seventeen," "A Few of My Favorite Things," "Climb Every Mountain" and more, too numerous to mention.

The familiar story of the Von Trapp family, with its governess-nun, Marie (Miss Andrews) is retold on the screen with a mixture of realism and fantasy under the superb direction of Robert Wise, Academy-award-winning producer-director. The Bill and Cora Baird Puppets scene, a true delight, is one the children in the audience will not forget so easily.

"The Sound of Music" has, in fact, something for everyone; it has so much more to offer on the wide-wide screen than it ever could have in the confines of a Broadway theater.

### 'DARLING' IS HELD IN SECOND WEEK ON CASTLE'S BILL

John Schlesinger, one of the more original of the world's new crop of young directors, is the guiding force behind Joseph E. Levine's new film satire of life and love among the international "jet-set" society, "Darling," which is being held over for a second week at the Castle Theater, Irvington Center.

The adult film, which stars Dirk Bogarde, Laurence Harvey and Julie Christie, tells a story of a beautiful amoral model and her climb to the top of high society. With it, Schlesinger delves into the glossy structure of upper-class life with the same penetrating understanding he has brought to the working class reality of his previous films, "A Kind of Loving" and "Billy Liar."

## SAVE UP TO 50% during FRIEDMAN BROS. GREAT

### Washington's Birthday SALE

CARPET RUGS  
 SIZE 9x12 FT. **49<sup>95</sup>**

RUG PADS  
 SIZE 9x12 FT. **5<sup>95</sup>**

NYLON RUGS  
 SIZE 9x12 FT. **29<sup>95</sup>**

NYLON CARPETING  
 YARD **2<sup>95</sup>**

EXOTIC AREA RUGS  
 SIZE 27x36 IN. **5<sup>50</sup>**

INLAID LINOLEUM  
 CUT FROM FULL ROLLS **1<sup>25</sup>** YD.

STAIR CARPETING  
 YARD **2<sup>49</sup>**

INLAID REMNANTS  
 YARD **50<sup>c</sup>**

**Friedman Bros**

SPECIALISTS IN FLOOR COVERINGS

Springfield Ave., Irvington



OPEN

MON. - WED. & FRI. NITES



Phone ES 1-5900



**INFORMATION PLEASE?** — Jayne Mansfield has some information to offer Robert Morse in scene from satirical film comedy, "The Loved One," dealing with life, love and lunacy in a Hollywood memorial park setting which came to the Palace Cinema in Orange yesterday. Academy-award winner Tony Richardson, shuffles around a roster of such stars as Jonathan Winters, Anjanette Comer and Rod Steiger, with guest stars Dana Andrews, Milton Berle, James Colburn, John Gielgud, Ruth Gordon, Tab Hunter, Margaret Leighton, Liberace, Roddy McDowall and Barbara Nichols.

### 'Ipress File' Set For Art, Monday

"The Ipress File," Harry Saltzman's film drama of espionage, encompassing scientists to petty crooks, heads of state to professional killers, opens a holiday show, Monday night at the Art Theater, Irvington Center. Filmed in Technicolor and Techniscope, from Len Deighton's best-selling novel, the picture stars Michael Caine, Sue Lloyd, Nigel Green and Guy Doleman.

The Art Theater is holding "Zorba the Greek," starring Anthony Quinn, through Sunday night.

### AMBOYS DRIVE-IN THEATRE PARKWAY 1-400

Ann Margret Louis Jordan  
 Richard Crenna Edie Adams

"MADE IN PARIS"

and  
 ELVIS PRESLEY  
 "KISSIN' COUSINS"

ELECTRIC SEATERS - CHILDREN 1/2 PRICE

**PALACE**  
 EXCLUSIVE SHOWING  
 Now at 2:00 - 7:30 - 9:45  
 Saturday and Sunday of  
 1:30 - 3:30 - 6 - 8 - 10:10  
 "THE LOVED ONE"  
 MERRILL LYNN  
 "HELLUVA MOVIE"  
 Holiday  
**ROBERT JONATHAN MORSE / WINTERS**  
 Dana Andrews - Milton Berle  
 James Colburn - John Gielgud  
 Margaret Leighton - Liberace  
 Roddy McDowall - Robert Morley  
 Barbara Nichols - Lionel Stander  
 ROD STEIGER

**Meadowbrook**  
 JAN. 27 - MAR. 20  
**ZINA BETHUNE**  
 IN RODGERS' & HAMMERSTEIN'S  
**OKLAHOMA!**  
 Performances Thurs. thru Sun.  
 SHOW AND DANCING ONLY \$3 (incl. tax)  
 WINNER, SHOW & DANCING FROM \$2.75 (incl. tax)  
 CALL FOR SPECIAL GROUP RATES  
 MANY MORE RESERVATIONS NOW!  
 PHONE CLIFORD 6-1455

STARTS MONDAY  
**"ONE OF YEAR'S BEST"** — N.Y. Times  
**THE IPRESS FILE**  
 "A BLOOD 'N' GUTS SPY THRILLER!"  
 PHOENIX  
 SPRINGFIELD AVE. & IRVINGTON CENTER ES 2-0010, IRVINGTON, N.J.  
 Late Show Fri. & Sat.

**CASTLE THEATRE**  
 IRVINGTON CENTER  
 "A MOVIE THAT YOU SHOULD NOT MISS!"  
 — JUDITH CRIST,  
 OF NBC-TV "TODAY" show  
**"DARLING"**  
 an Embassy Pictures Production  
 HELD OVER 2nd BIG WEEK

\* AMPLE PARKING — NO SMOKING \*  
**GROVE CINEMA**  
 16th Ave. nr. Grove St. Irvington ES 3-8128  
 Now Through Monday  
**Anne Bancroft**  
**"Pumpkin Eater"**  
 "ROTTEN TO THE CORE"  
 "A laugh!" — New Yorker Mag.  
 Every Wed. and Thurs.  
 Two All-Italian Features.  
 Kiddle Show Saturday and Sunday  
 Matinees starting at 1:30.

**GROVE CINEMA**  
 16th Ave. nr. Grove St. Irvington ES 3-8128  
 Now Through Monday  
**Anne Bancroft**  
**"Pumpkin Eater"**  
 "ROTTEN TO THE CORE"  
 "A laugh!" — New Yorker Mag.  
 Every Wed. and Thurs.  
 Two All-Italian Features.  
 Kiddle Show Saturday and Sunday  
 Matinees starting at 1:30.

## Favorite Places for DINING

**BLUE DOLPHIN SEAFOOD RESTAURANT**  
 327 Chestnut St., Union  
 at 5 Points  
 Free Parking • MU 7-0774

**CATERING**  
 One of N. J.'s largest and finest facilities for Banquets Weddings, etc. Dances - Cocktail Parties (3 Rooms Available)  
 G 2/24

**OLDE COLONIAL INN**  
 1074 Broad St., Newark, N. J. MA 2-2076  
 V 3/17/66

**ITALIAN CUISINE**  
 The finest food obtainable anywhere  
 Exclusive Restaurant  
 At Regular Prices  
 Specializing in serving large groups  
 Full Course Dinners • Buffets  
 Complete Party Planning Service

**BLUE SHUTTER INN**  
 2567 Morris Ave., Union  
 MU 8-6150  
 Cocktail Lounge Open Daily

**CATERING**  
 One of N. J.'s largest and finest facilities for Banquets Weddings, etc. Dances - Cocktail Parties (3 Rooms Available)  
 G 2/24

**OLD EVERGREEN LODGE**  
 Evergreen Ave., Springfield  
 DR 4-0859 DR 9-9830  
 James Brasca, Manager

**PICNIC GROVE**  
 HALL RENTALS — DINNER PARTIES  
 MODERN & SQUARE DANCING  
 EVERY SATURDAY NIGHT  
 8 2/24

**BRASS HORN**  
 Restaurant & Cocktail Lounge  
 Cor. Cherry & W. Grand Sts., Eliz.  
 Ample Parking on Premises  
 Elizabeth 4-8767

**LUNCHEON & DINNER DAILY**  
 Expertly prepared from the finest foods... deftly served in a gracious atmosphere from 11:30 a.m. to 1:15 a.m. Sun. thru Thurs. — Fri. & Sat. to 2:15 a.m. MUSIC at the Hammond Organ NIGHTLY.  
 Banquet Rooms Available for all Occasions

**OLYMPIC RESTAURANT**  
 877 Springfield Ave., Irvington  
 ES 2-9647 — ES 4-7699  
 CATERING

**DANCING**  
 Friday, Saturday and Sunday Evenings  
 9:00 p.m. on  
 Luncheon and Dinner Served Daily  
 Sunday Dinners Served 12 - 1:30  
 Banquet Facilities for any Occasion  
 8 2/24

**CHATEAU 1664**  
 RESTAURANT & COCKTAIL LOUNGE  
 1664 Stuyvesant Ave., Union  
 MU 6-9705  
 Free Patron's Parking

**NOW SERVING—**  
 • LUNCHEON  
 • COCKTAILS  
 • ALA CARTE  
 (Closed Tuesdays)  
 S T/F

**PETER PAN DINER**  
 2431 Morris Ave.  
 Union — MU 7-2260  
 (Air-Conditioned)

**LUNCHEON • DINNERS**  
 • Open 24 Hours  
 • 7 Days a Week  
 • Fresh Seafood Served Daily  
 • Pastries Made on Premises  
 • Bring the Children

**CHANCELLOR DELICATESSEN AND RESTAURANT**  
 378 Chancellor Ave., Newark  
 WA 9-9872 — Open 'til 1 a.m.

**RESTAURANT CATERING**  
 Specializing in Condolence Trays and Cold Cut Platters Sloppy Joe Sandwiches for all Occasions Hot and Cold Hors D'Oeuvres Wines, Liquors and Beer  
 G 2/24

**THE RAVEN'S NEST**  
 COCKTAIL LOUNGE & RESTAURANT  
 (Entrance through Union Motor Lodge)  
 Route 22, Union,  
 1 Mile West of Flagship  
 687-8600

**COCKTAIL & WINE MENU**  
 American Express • Dinner Club  
 Carte Blanche, honored hotel  
 ORGAN MUSIC  
 Fri. & Sat. Nites F 9/29

**ELMWOOD LOUNGE**  
 1180 SPRINGFIELD AVE., IRVINGTON  
 372-9860  
 Your Hosts: Bill & Mickey

**Specializing in Italian Food**  
 INTIMATE DINING  
 LUNCHEON - DINNER  
 Entertainment Friday & Saturday  
 — PARKING FACILITIES —

**TALLYHO**  
 COCKTAIL LOUNGE & RESTAURANT  
 (Formerly — Coach & Horses)  
 943 MAGIE AVE., UNION, N. J.  
 Elizabeth 2-6251  
 John W. Young  
 G 2/24

**BUSINESS MEN'S LUNCHEONS AND DINNERS SERVED DAILY**  
 Facilities for Meetings and Parties  
 ORGAN MUSIC NITELY  
 G 2/24

**ALEX ENG**  
 ORIENTAL RESTAURANT  
 Academy & Irvington Aves.  
 So. Orange — SO 2-5126

**"ULTIMATE IN CHINESE CUISINE"**  
 We Serve Luncheon and Dinner  
 Catering in your home or on our premises for every occasion  
 Member Diners Club L/T/F

**TOWNLEY'S**  
 380 North Ave., Union  
 EL 2-9092  
 Parking on Premises

**It's Always Good Taste and Fun To Eat at Townley's**  
 Prime Ribs of Beef (The Very Best)  
 All Baking Done on Premises  
 Special Banquet Facilities from 10 to 100 People.  
 Open Daily 12 Noon to 1 A.M.  
 8 2/24

**EXECUTIVE LUNCHEON CLUB**  
 West Chestnut at Route 22  
 Union, N. J.

**Members and their guests**  
 Monday thru Friday  
 12:00 - 2:00 p.m.  
 Golden Branch Room at  
 Four Seasons T/F

**TRETOLA'S**  
 At Five Points, Union, N. J.  
 MU 7-0707

**FOR OVER 30 YEARS...**  
 A family place for Continental and American food  
 LA CARTE MENU:  
 Entrees including potato and vegetables \$1.50-\$1.75 — Also children's menu  
 Bar, Lounge, Private Parties, Open 12-10:30 p.m. Sat. 'til 12 Midnight

**FAR HILLS INN**  
 Route 202-206 North  
 Somerville, N. J.  
 725-2166  
 MIKE MOLITZ, Innkeeper  
 B 5/5

**PRIME RIBS OF BEEF A SPECIALTY**  
 Delicious Seafood & Broilings  
 GOURMET BUFFET  
 WED. - THURS. - FRI. AND SUNDAYS  
 B 5/5

**UNION HOFBRAU**  
 RESTAURANT & TAVERN  
 1252-Stuyvesant Ave., Union  
 687-7020

**Every Fri., Sat. & Sun. Entertainment and dancing with famous entertainer & vocalist JOACHIM SCHROEDER.** We present our special menu from 6 nations. Try our VENISON DINNER, skillfully cooked by our experienced German chefs. THE WIMMEL FAMILY, formerly owner of "The Bavarian Village."  
 5 11/24

**HARRY'S**  
 225 Pabian Place,  
 Newark, N. J. — WA 9-9688  
 Air-Conditioned  
 Ample Parking  
 Closed Mondays

**DO YOU LIKE SEAFOOD?**  
 We serve Steamed Clams & Clams on the half Shell - Alaskan Crab Claw - Lobster Tails - Broiled Maine Lobsters - Steaks - Sauerbraten and many other Continental Dishes.  
 Special Business Man's Lunch Served Daily Also Children's Platters  
 B T/F

**WALTON'S UNION TAP ROOM**  
 1697 MORRIS AVENUE  
 (Across from Town Hall)  
 UNION, N. J. — MU 8-9898

**We are now located at our New Address**  
 WALTON'S UNION. ATMOSPHERE AND HOSPITALITY PREVAILS  
 We Feature  
 SUPERB SANDWICHES AND LUNCHEON SPECIALS  
 C 6/36

## Still a few good seats left for our Washington's Birthday celebration.



In fact, they're the best seats—the ones inside the Pontiac tigers. We have all lined up to help you live it up on your day off. Economy tigers like our Tempests. Luxury tigers like our Bonneville and Broughams. Swinging tigers like our Grand Prix, our GTO and our Sprint. And lots of other great ones. Or, if you're more in a used car frame of mind, we have some great seats in that department, too. All kinds of nifty one-owner, late-model beauties we were able to persuade their owners to part with. (Thanks to the popularity of our great '66 Pontiacs.) It'll be the Washington's Birthday Open House to end all Washington's Birthday Open Houses. So we hope you'll be there. Time? Whenever you get there, to whenever you've picked out your favorite. See you!

COME IN AND TAKE A TIGER AT YOUR PONTIAC DEALERS—A GOOD PLACE TO BUY USED CARS, TOO.



PONTIAC MOTOR DIVISION





## UNITED STATES SAVINGS BONDS

25 YEARS OF

# Star-Spangled Security

FOR AMERICANS

1941-1966

★ Twenty-five years ago on May 1, 1941, the U. S. Treasury issued the first Series E Savings Bond to Franklin D. Roosevelt.

★ That purchase, in the words of Lyndon B. Johnson, "set into motion the greatest thrift program the world has ever known."

★ Since that day in 1941, Americans have bought more than \$150,000,000,000 worth of Series E and H Savings Bonds.

★ From these savings have come new homes, college educations, dream vacations, paid-up hospital bills, more satisfying retirements.

★ Americans still own almost \$50 billion in Savings Bonds... \$50 billion worth of personal security... security from want... from fear... from loss of independence.

★ \$50 billion worth of security from loss of freedom in today's troubled world.

★ Join the greatest thrift program in the world. For your future and your family's future. And your country's future.

# Buy U.S. Savings Bonds



The U. S. Government does not pay for this advertisement. It is presented as a public service in cooperation with the Treasury Department and The Advertising Council.



### Church Group's Annual Program To Feature Barbershop Quartets

Barbershop quartet singing will be featured in the annual show of the Married Couples Club of the Community Memorial Church of Roselle Park at 8:15 p.m. tomorrow and Saturday.

The program, "An Evening of Melody and Mirth," will be presented in Fellowship Hall of the Inelin Chapter of the Society for the Preservation and Encouragement of Barbershop Quartet Singing in America.

Members of the couple, club and the Inelin Chapter are in charge of tickets.

**Turn on winter comfort...  
Tune out parched air**



**MisticAir® Deluxe Console Humidifier**

Just set the dial, sit back and enjoy the solid comfort that comes when dry, heated winter air is changed into a moisture-measured blend, perfect for comfortable living. Crafted to look like fine furniture, this rich walnut-grained, brass-trimmed humidifier is portable—blends with the decor of any room and goes right to work delivering comfort. Provides up to eight gallons of air-refreshing moisture every day to help your whole family rest better, look better, feel better.

- Whisper quiet performance
- Humidifies average home for 24 hours or more
- Reduces fuel bills
- Fingertip control
- Full year warranty

Only **\$79.95**

**D. J. HARTNETT & CO.**  
1254 U.S. RT. 22  
MOUNTAINSIDE, N. J.

### Civil Service Sets Post Office Exam For Summer Help

The Civil Service Commission this week announced testing dates for positions as Post Office seasonal assistants for the summer.

Applicants will be notified of the time and place at which they will be given a written examination. Tests will be conducted on March 11 and 12 at the Elizabeth Post Office. Closing date for applications is next Thursday.

Minimum age for appointment as a Seasonal Assistant is 18. However, high school graduates under the minimum age will be accepted.

Further information may be obtained from any post office.

### Diabetic Children To Hear Doctor

The Union County Club for Parents of Diabetic Children will sponsor a meeting at 8 p.m. today at Overlook Hospital, Summit, for diabetic children over 12 years to meet with Dr. S. J. Cohen of Westfield.

Dr. Cohen, medical advisor to the club, will hold a discussion period with the children while the parents meet separately. A joint session for refreshments will follow.

J. B. McCartney of Plainfield, president, said that all parents with diabetic teen-agers are welcome to attend with their children.

### County Unit To Hear Talk On Tax Planning

Alan K. Bloom will address the Union County Electrical Contractors' Association on Tuesday at Hotel Winifred Scott, Elizabeth. The subject of his speech will be "Estate Tax Planning."

Bloom is manager of tax services at the Newark office of Lybrand, Ross Bros. and Montgomery. A certified public accountant in New Jersey and New York, he is on the New Jersey Society of Certified Public Accountant committees on Federal Taxation and Cooperation with the Internal Revenue Service.

### Mortgage Loans Rise At Howard

Union County mortgage loans held by the Howard Savings Institution of Newark, the largest savings bank in New Jersey, on Dec. 31 totalled 3,449 and amounted to \$45,844,255, John W. Kress, Howard president, reported this week. This was an increase of \$2,173,796 over the previous year.

"As the largest lender of money for mortgage loans in New Jersey," Kress noted, "The Howard continues to make a significant contribution to the state's economic growth." The institution has granted 37,237 loans, totaling \$485,531,126 at the end of 1965, on properties in all of the state's 21 counties.

"Of particular note," said Kress, "is the high percentage of loans granted on one-to-four family dwellings." This totalled 96.72 percent of The Howard's mortgage loans granted in 1965. The balance of the portfolio includes multi-family, industrial, institutional and other loans which ranged, in 1965, from \$25,000 to \$1.6 million.

The Howard mortgage loan correspondent for Union County is Margaretten and Company, Inc. of Perth Amboy.

### SHANGHAI GIVING BENEFIT SHOWS FOR HEART FUND

Shanghai the cat will be appearing at Two Guys, Rt. 22, Union tomorrow, Saturday and Sunday for the benefit of the Heart Fund, it was announced this week by her owner, Frank McSweeney of Roselle.

Shanghai has completed her first year doing benefit shows for charity.

Two 12-year-old girls, Toni Ann Pezzuti and Doreen Pawson, both of St. Brendan's School, will assist Shanghai with her tricks.

**YOUR WANT AD**  
is easy to place. Phone 686-7700, ask for Ad Taker, before noon Tuesday.

## Somerset Tire Service

### 'PACKAGE' SERVICE OFFER

**ALIGN FRONT END**      **Balance Front Wheels**      **ADJUST BRAKES**

**All for Only \$9.95** Most American Cars

Parts extra, if needed

## Firestone Town & Country

or Deluxe Whitewalls or Blackwalls

Passenger Car Tires

RETREADS ON SOUND TIRE BODIES OR ON YOUR OWN TIRES

**2 For \$24.24**

25 pc. OXWALL **Deluxe TOOL KITS**

CARBON STEEL TOOLS—PLASTIC POUCH

OXWALL'S Deluxe Tool Kit

- Two-way flat ratchet handle, flexible shaft extension, 1/4" extension bar
- 8 open and box end wrenches
- 8 steel sockets 3/16" through 7/16"
- Screwdriver with aluminum chuck
- 4 interchangeable screwdrivers

**\$199** Limit One Per Customer Additional \$3.95 ea.

**NICKLAUS GOLF BALLS**

JACK NICKLAUS Autograph Model

Additional balls \$1.00 each

**3 FOR \$1.33** Limit 3 per customer at this price

**January SALE!**

Off White Jackets \$7.00  
Pure White \$10.00

**LOUIS WEINER FORMAL WEAR INC.**  
MU 7-5463 — Phone — MU 7-4800  
1292 Stuyvesant Ave., Union

**NEW Jersey's Most Complete Tire Service**

## SOMERSET TIRE SERVICE

(FORMERLY BELL TIRE)

ROUTE 22 & SPRINGFIELD RD., UNION MU 8-5620

OPEN 6 DAYS A WEEK  
Mon., Tues., Wed., 8 a.m. 'til 6 p.m.  
Thurs., Fri. 'til 9 p.m.—Sat. 'til 4 p.m.

YOUR SAFETY IS OUR BUSINESS

### COUPON SAVINGS

... toward the purchase of ANY FRESH OR FROZEN BUTTER BAKE ITEM

Coupon good at ANY SHOP-RITE SUPER MARKET WHERE ITEM IS AVAILABLE

COUPON LIMIT — ONE PER FAMILY

Coupon expires Wed., Feb. 23, 1966

Coupon redeemed only on purchase of item listed

Redeem one or all with \$2 or more purchase

**THIS COUPON WORTH 20¢**

Sub. Combs.

### COUPON SAVINGS

... toward the purchase of ANY DOZ. FRESH EGGS

Coupon good at ANY SHOP-RITE SUPER MARKET WHERE ITEM IS AVAILABLE

COUPON LIMIT — ONE PER FAMILY

Coupon expires Wed., Feb. 23, 1966

Coupon redeemed only on purchase of item listed

Redeem one or all with \$2 or more purchase

**THIS COUPON WORTH 20¢**

Sub. Combs.

### COUPON SAVINGS

... toward the purchase of ANY FRESH MEAT ITEMS

Coupon good at ANY SHOP-RITE SUPER MARKET WHERE ITEM IS AVAILABLE

COUPON LIMIT — ONE PER FAMILY

Coupon expires Wed., Feb. 23, 1966

Coupon redeemed only on purchase of item listed

Redeem one or all with \$2 or more purchase

**THIS COUPON WORTH 20¢**

Sub. Combs.

### COUPON SAVINGS

... toward the purchase of ANY TWO 1-LB. CANS OF HEINZ BEANS

Coupon good at ANY SHOP-RITE SUPER MARKET WHERE ITEM IS AVAILABLE

COUPON LIMIT — ONE PER FAMILY

Coupon expires Saturday, February 19, 1966

Coupon redeemed only on purchase of item listed

**THIS COUPON WORTH 8¢**



### COUPON SAVINGS

... toward the purchase of 1-LB. 4-OZ. BOTTLE HEINZ KETCHUP

Coupon good at ANY SHOP-RITE SUPER MARKET WHERE ITEM IS AVAILABLE

COUPON LIMIT — ONE PER FAMILY

Coupon expires Saturday, February 19, 1966

Coupon redeemed only on purchase of item listed

**THIS COUPON WORTH 7¢**



"GOVERNMENT GRADED USDA CHOICE BEEF — WHY PAY MORE?"

THE USUAL FINE TRIM

## SIRLOIN STEAK

USDA CHOICE

PORTER HOUSE 95¢ lb.

**85¢ lb.**

### FRESH FRUITS & VEGETABLES

POTATOES U.S. No. 1 Grade A ..... 20¢ bag 89¢

ORANGES Sunkist Novel ..... 10 for 39¢

**WHY PAY MORE FOR FROZEN FOODS?**

Birds Eye Peas, Peas and Carrots, Chopped or Leaf 7 reg. \$1

**WHY PAY MORE FOR DELI?**

SPINACH ..... 7 reg. \$1

CANNED HAM 4 lb. \$4.49

AFFETIZER DEPT. (Where Available)

VIRGINIA HAM 1/2 lb. 69¢

NON FOOD DEPT. (Where Available)

COVER 10¢ Off ea. 59¢

HEALTH & BEAUTY AIDS

Suave Ray Dry & Blanched and Hard to Hold

HAIRSPRAY 2 1/2 oz. \$1

REGULAR CUT

( ) RIB ROAST ..... lb. 53¢

DELICIOUS CROSS RIB ROAST OR

( ) BOTTOM ROUND ..... lb. 85¢

REGULAR

( ) GROUND BEEF ..... lb. 49¢

**WHY PAY MORE?**

White or Assorted

## SCOT TOWELS

5 reg. \$1

Shop-Rite Orange

MARMALADE 5 12-oz. \$1

Shop-Rite

BLACK CHERRY SODA 7¢

Heinz

KETCHUP 3 1-pc. 89¢

MAKE SHOP-RITE YOUR HQTS. FOR PRESCRIPTIONS!

WHATCHA DOING, DAD?  
I'M GETTING MY PRESCRIPTION FILLED AT SHOP-RITE

**NEW SHOP-RITE GAS STATION NOW OPEN**

ON PARKING LOT OF RT. 22 SHOP-RITE

Save on all your automotive needs!

**FREE GIFTS** Use our 100 Octane and our 94 Octane Regular Gas for faster Winter starts.

**ROUTE 22, UNION**  
Route 22 and Springfield Road  
Next to Atlantic Thrift Center

**UNION CENTER**  
936 Stuyvesant Ave., Union

Not responsible for typographical errors. We reserve the right to limit quantities. Prices effective through Saturday Night, Feb. 19, 1966.

There's a Shop-Rite Near You—Call ESsex 5-7300



# County Heart Association Ready For Door-To-Door Campaign Sunday



**HEART SUNDAY** — Linda Koby of Union, Little Miss Heart of 1966, examines a campaign poster with Mrs. Margaret Menzaco, Linden Heart Fund chairman, and Mr. and Mrs. Francis Kelly, who head drive in Winfield. Volunteers will go door-to-door this Sunday which is Heart Sunday.

**ORGANIZING EFFORT** — Mrs. John E. Keuler of 161 Locust ave., Mountinside, center, chairman of the 1966 Heart Fund drive in Mountinside, discusses plans for Sunday's canvass with Matthew J. Rinaldo of Union,

at right, county drive chairman; Linda Koby, Little Miss Heart; Mrs. Lucille Clauss, drive chairman in Union, and Charles Macella of Roselle.

**FIRST CONTRIBUTION** — Fred Colucci, Heart Fund chairman in Roselle Park, at left, makes first contribution to canvass which will be held Sunday. Sanford Kessler, chairman in Springfield, points the way.

## DOORBELLS WILL RING

### Heart Sunday Volunteers Prepare For Annual Drive

The month-long 1966 Heart Fund campaign will reach its high point on Sunday, when Heart Sunday volunteers commence a canvass of residences in Union County, it was announced this week by Matthew J. Rinaldo, Union County Heart Fund chairman.

It is anticipated that all residential visits will be completed and that gifts will be turned in no later than Feb. 28, he said.

The residential canvass will augment the total already collected in the February campaign which is being conducted to support and expand research, education and community service programs of

the Union County Heart Association. It is part of the American Heart Association, the only national voluntary health agency devoted exclusively to combating diseases of the heart and blood vessels.

During the last year for which vital statistics are available these diseases were responsible for 1813 of 3487 deaths in Union County, while in the nation they account for approximately 54 per cent of all deaths each year.

Each Heart volunteer will call at the homes of between 50 and 100 neighbors, distributing helpful information

about the heart diseases and receiving contributions for the Heart Fund, said Rinaldo.

Emphasizing the uniqueness of the Heart Cause, Rinaldo pointed out that Heart Fund contributions go to a fight a vast complex of diseases, among them heart attack, stroke, hardening of the arteries, high blood pressure, rheumatic fever and inborn heart defects.

He urged residents to be generous when the Heart Sunday volunteer calls.

In case of inclement weather, the Heart Sunday canvass will be postponed until Feb. 27.

### Phone Book Honors Rutgers

Delivery of 169,000 telephone directories in the Elizabeth area starting next Wednesday is part of New Jersey Bell Telephone Company's year-long salute to higher education in the state, the company announced this week.

The cover of the Elizabeth and Vicinity Telephone Directory commemorates the founding in 1766 of Rutgers, The State University, and pays tribute to New Jersey's 42 colleges and universities.

The front cover painting is of "Old Queens," the most famous landmark at Rutgers. The back cover carries the school colors and founding dates of every college and university in the state.

Alphabetical listings in the February 1966 directory increased

to 124,000, some 3,500 more than in 1965. Distribution was up, too — 9,000 over 1965.

Telephone directories for other parts of New Jersey can be obtained free of charge by calling any local New Jersey Bell business office. The telephone company has also arranged to use a plastic sling to loop the new directories over the front door knob — customers are not at home at delivery time.

### Catholic Women Will Attend Show

Members of the Catholic Women's Club of Elizabeth will attend a performance of "Consider the Lilies" at the Black Friar's Theatre, New York City, on March 2. Transportation will leave from the Winfield Scott Hotel at 7 that evening, according to Mrs. Joseph Cox, reservation chairman.

The Club will hold its annual retreat March 11 through March 13 at the Convent of our Lady of the Cenacle, New Brunswick. Mrs. John A. Conlin will be chairman of the event, assisted by Miss Isabella McGuire, co-chairman.

### Jewish Women Hear Program On Cancer

Dr. Robert Lynn of Plainfield, a member of the Board of Managers, Union County Chapter, American Cancer Society, was guest speaker at a meeting of the National Council of Jewish Women, held yesterday in Plainfield.

A film titled, "Breast Self-Examination for Cancer Detection," was shown by John O'Rourke of Roselle, a volunteer representative of the county chapter.

### GIVE AND FIGHT

The Union County Heart Association points out that when you give to the Heart Fund you fight heart attack, stroke, high blood pressure, rheumatic fever, inborn heart defects and other heart and circulatory disorders. A Heart Sunday volunteer will call at your home for your gift. Be generous!

### BE GENEROUS

Give generously on Heart Sunday to combat diseases of the heart and circulation.

**NEIGHBORS WANT your used items.** Tell them what you have by placing a low-cost Classified Ad in this newspaper before noon Wednesday.

**THE FLOOR SHOP**  
EST. 1934  
"QUALITY AT A COMPETITIVE PRICE . . . TRY US"

**SALE**

**SAVE 30%**

Famous Mills  
Tip Sheared  
HEAVY ALL-WOOL  
PILED CARPET

**\$9.95** sq. yd. Reg. \$12.95

---

**Carpet Remnants**  
25% TO 60% OFF  
2'x12' to 8'8"x15'

**\$8.00 to \$95.00**

---

**Kentile**  
Vinyl Asbestos Tile  
9'x9'x1/16"

**8¢** Per tile

Famous Mills  
Patterned Random Sheared  
Acrylic Piled Carpet

**\$10.40** sq. yd.

Installed with Goodrich Rubber Pad & Tackless Installation

---

**Armstrong**  
Vinyl Inlaid  
REMNANTS

**\$1.50** sq. yd.  
Reg. \$2.95 sq. yd.

ROOM SIZES • LIMITED SELECTION

---

Large Selection  
**AREA RUGS**  
from **\$5.95**

UNLIMITED SIZES

• COTTONS • WOOLS  
• NYLONS • ACRYLICS  
NINE SHAPES

BRING IN THIS AD AND

SAVE 50%

ON ANY  
QUART OF CLEANER OR WAX

- ARMSTRONG ..... REG. \$1.40 SALE 70¢
- KENTILE ..... REG. \$1.25 SALE 63¢

OFFER GOOD THRU TUES., FEB. 22, '66

**THE FLOOR SHOP**  
EST. 1934

"QUALITY AT A COMPETITIVE PRICE . . . TRY US"

- Carpets
- Linoleum
- Tile

540 North Ave., Union  
(Near Morris Ave.)  
Open Mon., Wed., Thurs. to 9  
**EL 2-7400**  
Park in out lot adjacent to Building

## Kempler shoes

You can be SURE  
your baby will be  
expertly fitted  
at Kempler's

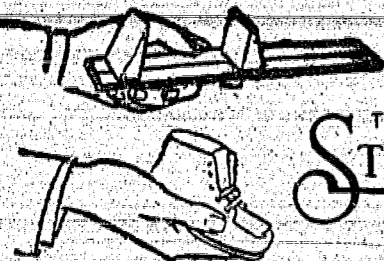

STRIDE RITE

SHOE

from **6.50**

- Our fitters are carefully trained, with years of experience.
- We're proud of our reputation for the great care given each little foot
- Every fitting is carefully supervised
- We carry a large and complete range of sizes to insure the most precise fitting

### DID YOU KNOW?

We have a tremendous "In-Stock" selection of all types of corrective footwear prescribed by doctors.

**IRVINGTON**  
1055 Springfield Ave.  
ESsex 2-8367

**UNION**  
996 Stuyvesant Ave.  
MUrdock 8-8367

OPEN FRIDAY AND MONDAY TILL 9 P.M.



# Samenfeld, Mrs. Heald Named To Head County Cancer Drive

Andrew A. Klepchick of 123 Elmwood ter., Linden, president of the Union County Chapter of the American Cancer Society, announced the reappointment of Dr. Herbert Samenfeld of Scotch Plains and Mrs. Robert L. Heald of Scotch Plains as chairman and co-chairman respectively of the 1966 April Cancer Crusade in Union County.

The Society is extremely fortunate in having Dr. Samenfeld and Mrs. Heald serve again as leaders in the fight against cancer. Klepchick stated, "Thanks to the fine efforts of these two people and our community chairman, more funds were raised in Union County last year than ever before in the history of this organization," he added.

Dr. Samenfeld, dean of students at Newark State College, Union, is active in several educational and civic organizations. He is a member of the Scotch Plains — Fanwood Association for good schools and a member of the Scotch Plains — Fanwood Board of Education. A member of the Board of Managers of the Union County Chapter of the American Cancer Society, Dr. Samenfeld, has also served on the Board of Directors of the Union County T.E. and Health League.

Mrs. Heald has been affiliated with the American Cancer Society for 11 years and has served as co-chairman of the Scotch Plains Cancer Crusade. She is the Union County delegate to the Board of Managers of the New Jersey Division of the American Cancer Society and is secretary of the Board of Trustees of the Scotch Plains Public Library. Mrs. Heald is also a member of the Board of Managers of the Union County P.T.A. and the Scotch Plains — Fanwood Youth Employment Service.

In a statement issued after their reappointment, Dr. Samenfeld and Mrs. Heald emphasized that the April Cancer Crusade is an educational as well as a fund raising campaign. "The recent health test conducted over nation-wide television has reiterated the need for public education in the field of health," stated Dr. Samenfeld.

The American Cancer Society volunteers will leave an educational brochure at each home reached during the April Cancer Crusade. This brochure contains facts that may help to save a life in addition to helping the seven danger signals of cancer.

## Traditional Morristown Park Hike Scheduled By Club This Weekend

Two hikes have been scheduled for the members of the Union County Hiking Club for this weekend.

On Saturday, Charles and Gladys Trelease, East Orange, will lead a morning ramble in Garret Mountain Park, Paterson. The hikers will meet at the Garret Mountain Museum area at 9:30 a.m. and will return by noon.

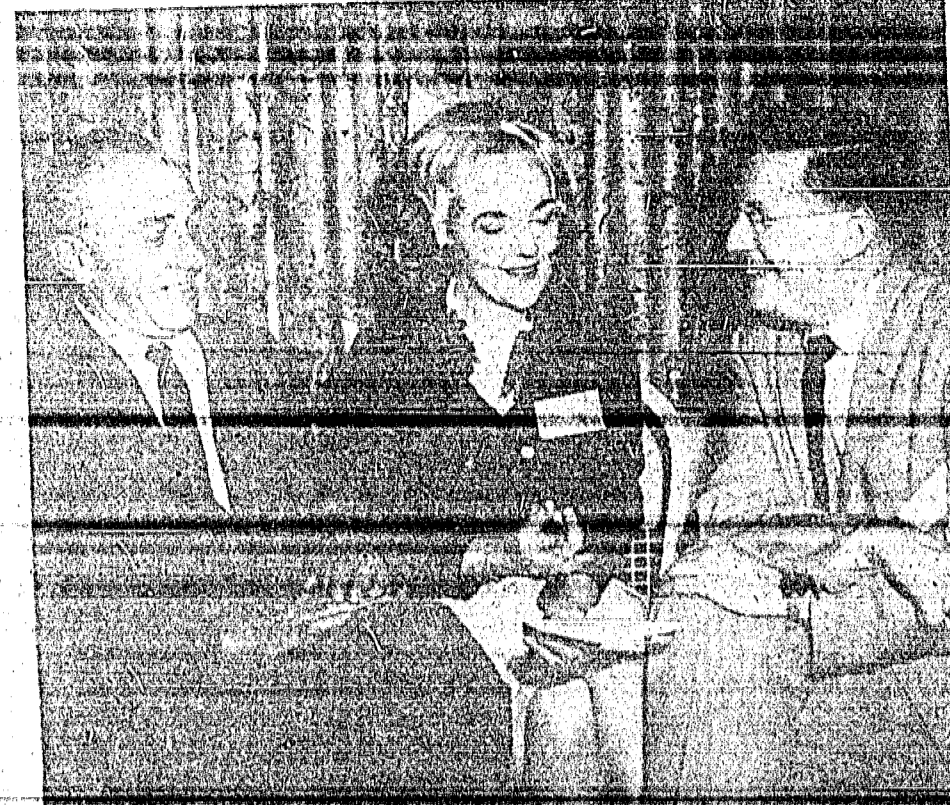

DISCUSS CRUSADE — Andrew A. Klepchick, president, Union County Chapter of the American Cancer Society, discusses the organization's April Cancer Crusade with Crusade Chairman, Mr. Robert L. Heald and Dr. Herbert W. Samenfeld, Ph.D., dean of students at Newark State College.

**Princeton Professor To Speak At Meeting**  
Prof. David Wilkinson, professor of astronomy at Princeton University, will be guest speaker tomorrow at a meeting of Amateur Astronomers, Inc. in the Campus Center theater at Union Junior College, Cranford.

His topic will be "Cosmic Thermal Radiation." Dr. Wilkinson will discuss the measurements made and results of research on cosmic thermal radiation now underway at Princeton. This work is being done as one phase of the study

of the "Big Bang" vs. the "Steady State" theory of the origin of the universe, which is creating a stir in astronomical circles at this time.

## INTERNATIONAL FREE ART SHOW AT AREA YMCA

A free art show by Children of the World will be presented next Sunday from 2-4 p.m. at the Kenilworth-Roselle Park-Union branch of the YMCA, 218 Salem rd., Union.

The show was compiled by artist Giselle Maurer, who has collected hundreds of examples of everyday art work of children from throughout the world.

## Holiday Hours Set For Enrollment For Medicare

The Elizabeth Social Security District Office will be open Washington's birthday, Tuesday, Feb. 22, Ralph W. Jones, district manager, announced this week.

Jones said that Washington's Birthday will give an opportunity to people age 65 and over who are still working to enroll for Medicare. The holiday interviewing hours will also enable sons and daughters to bring parents to the office to file applications for the hospital and medical insurance, he said.

## Trailside Center To Present Film

"Our Mr. Sun," a color, sound film, will be shown at the Union County Park Commission's Trailside Nature and Science Center, in the Watching Reservation, Mountainside, on Sunday at 3 p.m.

The reason, Jones said, for the additional hours is to give everyone age 65 and over the opportunity to register for the Medicare provisions before the deadline of March 31.

## Working girls go for the best...

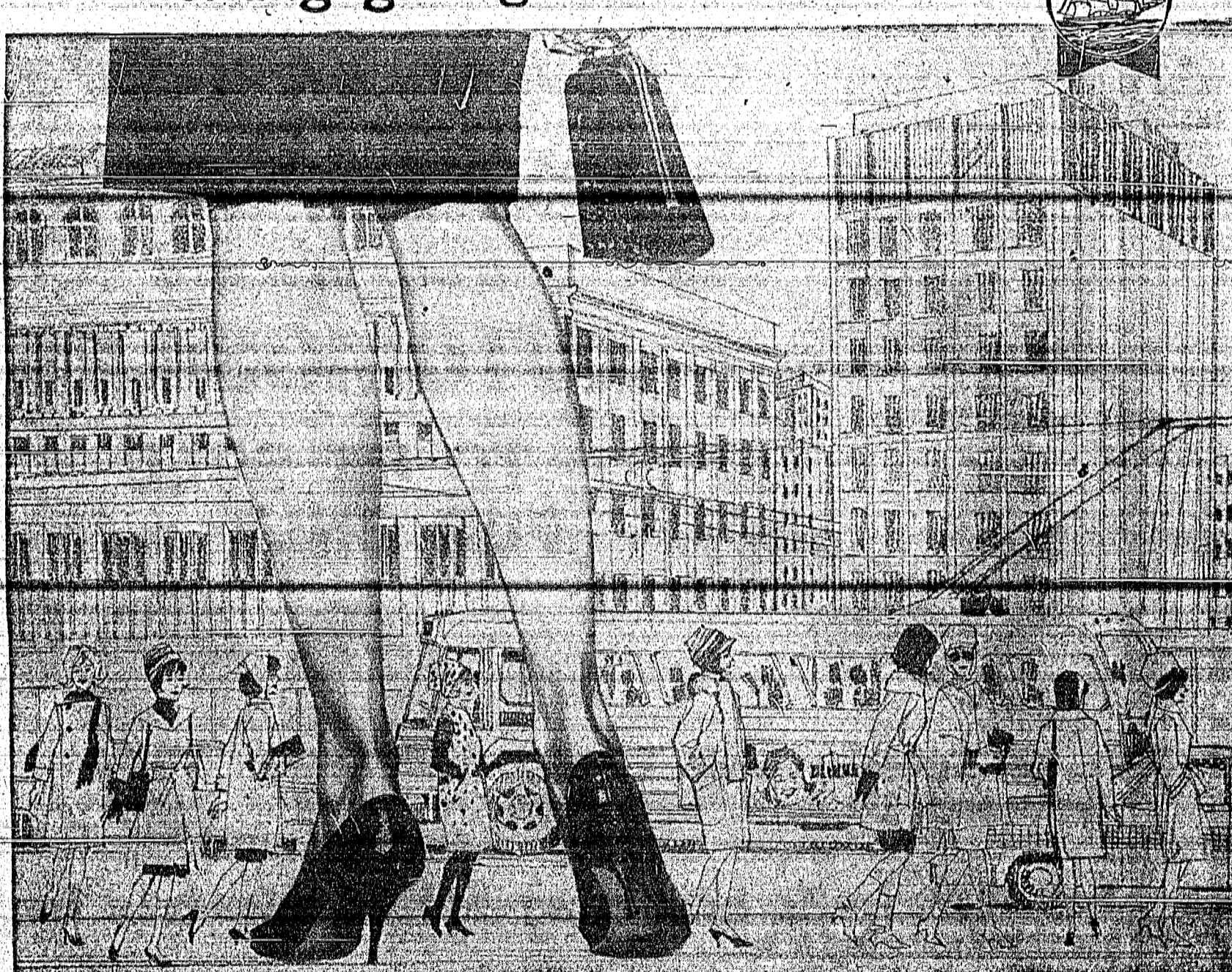

## a "BLUE RIBBON" checking account at NATIONAL STATE

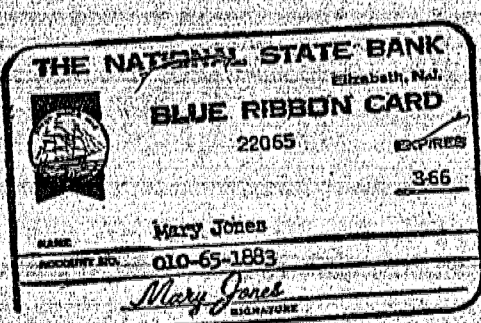

Working girls are busy girls... and busy girls like the extra convenience of a National State Blue Ribbon Checking Account. You can have your employer credit your salary to your National State checking account and authorize automatic monthly deductions for your National State savings account, auto loan, personal loan or other loan service. You can also show your Blue Ribbon Courtesy Card at any of our 11 offices and cash checks quickly, without red tape. Gals in all walks of life prefer a "Blue Ribbon" checking account.



ELIZABETH • HILLSIDE • KENILWORTH • RAHWAY  
ROSELLE PARK • SPRINGFIELD • SUMMIT • WESTFIELD  
NEW JERSEY MEMBER FEDERAL DEPOSIT INSURANCE CORPORATION  
MAKE A DATE WITH NATIONAL STATE... UNION COUNTY'S LEADING BANK

**Public Notices**  
Notice is hereby given that the Township of Union in the County of Union, at a meeting to be held in the Union Municipal Headquarters, Municipal Building, Priberger Park, Morris Avenue, Union, on the 16th day of March, 1966, at 8:00 P.M., will consider the report of the Board of Commissioners of Assessment of the Township of Union in the County of Union in relation to the paving and curbing of Floral Avenue from Green Lane to Westfield Avenue.

**Public Notices**  
Notice is hereby given that the Township of Union in the County of Union, at a meeting to be held in the Union Municipal Headquarters, Municipal Building, Priberger Park, Morris Avenue, Union, on the 16th day of March, 1966, at 8:00 P.M., will consider the report of the Board of Commissioners of Assessment of the Township of Union in the County of Union in relation to the paving and curbing of Floral Avenue from Green Lane to Westfield Avenue.

**NOTICE TO CREDITORS**  
Estate of ROSA RUNKEL, Deceased Pursuant to the order of MARY C. KANANE, Surrogate of the County of Union, made on the fourth day of February A. D. 1966, upon the application of the undersigned, as Executor of the estate of said deceased, notice is hereby given to the creditors of said deceased to exhibit to the undersigned under oath or affirmation their claims and demands against the estate of said deceased within six months from the date of said order, or they will be forever barred from prosecuting or recovering the same against the undersigned.

**NOTICE TO CREDITORS**  
Estate of ROSA RUNKEL, Deceased Pursuant to the order of MARY C. KANANE, Surrogate of the County of Union, made on the fourth day of February A. D. 1966, upon the application of the undersigned, as Executor of the estate of said deceased, notice is hereby given to the creditors of said deceased to exhibit to the undersigned under oath or affirmation their claims and demands against the estate of said deceased within six months from the date of said order, or they will be forever barred from prosecuting or recovering the same against the undersigned.

**NOTICE TO CREDITORS**  
Estate of BENJAMIN FRANCIS, Deceased Pursuant to the order of MARY C. KANANE, Surrogate of the County of Union, made on the tenth day of February A. D. 1966, upon the application of the undersigned, as Executor of the estate of said deceased, notice is hereby given to the creditors of said deceased to exhibit to the undersigned under oath or affirmation their claims and demands against the estate of said deceased within six months from the date of said order, or they will be forever barred from prosecuting or recovering the same against the undersigned.

**NOTICE TO CREDITORS**  
Estate of BENJAMIN FRANCIS, Deceased Pursuant to the order of MARY C. KANANE, Surrogate of the County of Union, made on the tenth day of February A. D. 1966, upon the application of the undersigned, as Executor of the estate of said deceased, notice is hereby given to the creditors of said deceased to exhibit to the undersigned under oath or affirmation their claims and demands against the estate of said deceased within six months from the date of said order, or they will be forever barred from prosecuting or recovering the same against the undersigned.

**NOTICE TO CREDITORS**  
Estate of JOHN NELSON, Deceased Pursuant to the order of MARY C. KANANE, Surrogate of the County of Union, made on the fourth day of February A. D. 1966, upon the application of the undersigned, as Executor of the estate of said deceased, notice is hereby given to the creditors of said deceased to exhibit to the undersigned under oath or affirmation their claims and demands against the estate of said deceased within six months from the date of said order, or they will be forever barred from prosecuting or recovering the same against the undersigned.

**NOTICE TO CREDITORS**  
Estate of JOHN NELSON, Deceased Pursuant to the order of MARY C. KANANE, Surrogate of the County of Union, made on the fourth day of February A. D. 1966, upon the application of the undersigned, as Executor of the estate of said deceased, notice is hereby given to the creditors of said deceased to exhibit to the undersigned under oath or affirmation their claims and demands against the estate of said deceased within six months from the date of said order, or they will be forever barred from prosecuting or recovering the same against the undersigned.

**NOTICE TO CREDITORS**  
Estate of JOHN NELSON, Deceased Pursuant to the order of MARY C. KANANE, Surrogate of the County of Union, made on the fourth day of February A. D. 1966, upon the application of the undersigned, as Executor of the estate of said deceased, notice is hereby given to the creditors of said deceased to exhibit to the undersigned under oath or affirmation their claims and demands against the estate of said deceased within six months from the date of said order, or they will be forever barred from prosecuting or recovering the same against the undersigned.

**NOTICE TO CREDITORS**  
Estate of JOHN NELSON, Deceased Pursuant to the order of MARY C. KANANE, Surrogate of the County of Union, made on the fourth day of February A. D. 1966, upon the application of the undersigned, as Executor of the estate of said deceased, notice is hereby given to the creditors of said deceased to exhibit to the undersigned under oath or affirmation their claims and demands against the estate of said deceased within six months from the date of said order, or they will be forever barred from prosecuting or recovering the same against the undersigned.

**NOTICE TO CREDITORS**  
Estate of JOHN NELSON, Deceased Pursuant to the order of MARY C. KANANE, Surrogate of the County of Union, made on the fourth day of February A. D. 1966, upon the application of the undersigned, as Executor of the estate of said deceased, notice is hereby given to the creditors of said deceased to exhibit to the undersigned under oath or affirmation their claims and demands against the estate of said deceased within six months from the date of said order, or they will be forever barred from prosecuting or recovering the same against the undersigned.

**NOTICE TO CREDITORS**  
Estate of JOHN NELSON, Deceased Pursuant to the order of MARY C. KANANE, Surrogate of the County of Union, made on the fourth day of February A. D. 1966, upon the application of the undersigned, as Executor of the estate of said deceased, notice is hereby given to the creditors of said deceased to exhibit to the undersigned under oath or affirmation their claims and demands against the estate of said deceased within six months from the date of said order, or they will be forever barred from prosecuting or recovering the same against the undersigned.

**NOTICE TO CREDITORS**  
Estate of JOHN NELSON, Deceased Pursuant to the order of MARY C. KANANE, Surrogate of the County of Union, made on the fourth day of February A. D. 1966, upon the application of the undersigned, as Executor of the estate of said deceased, notice is hereby given to the creditors of said deceased to exhibit to the undersigned under oath or affirmation their claims and demands against the estate of said deceased within six months from the date of said order, or they will be forever barred from prosecuting or recovering the same against the undersigned.

**NOTICE TO CREDITORS**  
Estate of JOHN NELSON, Deceased Pursuant to the order of MARY C. KANANE, Surrogate of the County of Union, made on the fourth day of February A. D. 1966, upon the application of the undersigned, as Executor of the estate of said deceased, notice is hereby given to the creditors of said deceased to exhibit to the undersigned under oath or affirmation their claims and demands against the estate of said deceased within six months from the date of said order, or they will be forever barred from prosecuting or recovering the same against the undersigned.

**NOTICE TO CREDITORS**  
Estate of JOHN NELSON, Deceased Pursuant to the order of MARY C. KANANE, Surrogate of the County of Union, made on the fourth day of February A. D. 1966, upon the application of the undersigned, as Executor of the estate of said deceased, notice is hereby given to the creditors of said deceased to exhibit to the undersigned under oath or affirmation their claims and demands against the estate of said deceased within six months from the date of said order, or they will be forever barred from prosecuting or recovering the same against the undersigned.

**NOTICE TO CREDITORS**  
Estate of JOHN NELSON, Deceased Pursuant to the order of MARY C. KANANE, Surrogate of the County of Union, made on the fourth day of February A. D. 1966, upon the application of the undersigned, as Executor of the estate of said deceased, notice is hereby given to the creditors of said deceased to exhibit to the undersigned under oath or affirmation their claims and demands against the estate of said deceased within six months from the date of said order, or they will be forever barred from prosecuting or recovering the same against the undersigned.

**NOTICE TO CREDITORS**  
Estate of JOHN NELSON, Deceased Pursuant to the order of MARY C. KANANE, Surrogate of the County of Union, made on the fourth day of February A. D. 1966, upon the application of the undersigned, as Executor of the estate of said deceased, notice is hereby given to the creditors of said deceased to exhibit to the undersigned under oath or affirmation their claims and demands against the estate of said deceased within six months from the date of said order, or they will be forever barred from prosecuting or recovering the same against the undersigned.

**NOTICE TO CREDITORS**  
Estate of JOHN NELSON, Deceased Pursuant to the order of MARY C. KANANE, Surrogate of the County of Union, made on the fourth day of February A. D. 1966, upon the application of the undersigned, as Executor of the estate of said deceased, notice is hereby given to the creditors of said deceased to exhibit to the undersigned under oath or affirmation their claims and demands against the estate of said deceased within six months from the date of said order, or they will be forever barred from prosecuting or recovering the same against the undersigned.

**NOTICE TO CREDITORS**  
Estate of JOHN NELSON, Deceased Pursuant to the order of MARY C. KANANE, Surrogate of the County of Union, made on the fourth day of February A. D. 1966, upon the application of the undersigned, as Executor of the estate of said deceased, notice is hereby given to the creditors of said deceased to exhibit to the undersigned under oath or affirmation their claims and demands against the estate of said deceased within six months from the date of said order, or they will be forever barred from prosecuting or recovering the same against the undersigned.

**NOTICE TO CREDITORS**  
Estate of JOHN NELSON, Deceased Pursuant to the order of MARY C. KANANE, Surrogate of the County of Union, made on the fourth day of February A. D. 1966, upon the application of the undersigned, as Executor of the estate of said deceased, notice is hereby given to the creditors of said deceased to exhibit to the undersigned under oath or affirmation their claims and demands against the estate of said deceased within six months from the date of said order, or they will be forever barred from prosecuting or recovering the same against the undersigned.





# A FEMININE LOOK

By TRUDINA HOWARD

(Second in a series of three excerpts from the semi-monthly "France Actuelle" publication of a private association of French businessmen. It gives impressions of America by a group of French youth who saved for several years to tour America last summer.)

### FAST, SAFE TRANSPORT

Even though France has one of the largest national per capita car parks in the world, these young people were impressed by the number of autos, and the low-cost gasoline in the U. S. And speaking of nods of approval from the others taking part in the discussion, Jean Claude Tuvic (24-year-old professional photographer and also judo instructor at the American High School in Garches outside Paris) noted, "Despite the automobile density, the traffic moves remarkably fast, thanks to the fantastic network of express highways and coordination of signal lights and straight, one-way streets in cities."

In this line, they all found their bus transport between cities "marvelously comfortable and efficient."

### Plenty, and Penury

Martine Jouanda, 18, was excited by the lights of New York's Broadway, "but in daytime," she says, "you see the walls and it is so ugly." Also, in New York and other American cities she visited, she saw "so much poverty" in the midst of so much plenty. Pauline Murray agrees: "In the cities buildings often were dirty, and we did see a good deal of poverty side-by-side with so many riches."

Quite a few, however, voiced disagreement on this. Thus Jean Claude Tuvic: "Poverty in the United States is not flagrant, though certain states seem to have more poor and relatively backward areas than others." Françoise Le Tohic, 21-year-old pharmaceutical student adds, "And those who were poor, were not very poor."

All these French visitors, however, felt strongly that, as one put it, "All Negro quarters we saw were quite bad, and neglected in every way."

### Conveniences Worth Getting Used To

The comments next turned spontaneously to what one girl rather ecstatically called "those superb modern conveniences most Americans have." Above all, as one young woman sighed, "the household comforts and efficiencies." Edwige Bossons found the air-conditioning "wonderful," though there was general group muttering to the effect summed up by one young man's "have to get used to it, I guess."

Also, "the swimming pools are sensational — everywhere, and good!" All were impressed, furthermore, by "the full concentration on the job of the life guards."

The telephone system and service were found to be "formidable." Said one young engineering student, wistfully, and with the others nodding agreement, "So easy to send telegrams. And added a girl office worker, "The courtesy of the telephonists!" Said another girl: "The phone service in America is something we couldn't have believed possible from our own experience at home."

### Goldbrickers?

They were not, however, greatly impressed by the American production they saw. The automobile factory they visited in Detroit, for example, was disappointing. "It was an old factory," said a technical-minded young Frenchman, "with an old assembly line — the plant and production at the Simca and Renault plants outside Paris, for example, are much more modern." The refinery they saw at Baton Rouge, however, was deemed to have "the same modern machinery and methods as our refineries in France."

Nor were they impressed by the working pace. Sample comments: "Americans do not work very hard, even on assembly lines." And, "In offices they seem to take it easy, with lots of breaks." Added a young business executive, with the group about him nodding agreement: "In our French factories we work much more seriously and carefully. This is not true, however, in our offices. Possibly even Ameri-

can office workers are more serious and productive than ours."

### Women's Place And Privilege

The conversation with one group got around to women in America. Said Jacqueline Vasseur, forthrightly, "The American woman is the queen. The men are constantly polite to them and catering to them. And this seems to be true even in families of simplest circumstances."

Another Frenchwoman's comment: "The most shocking thing is the way the American women go out on the streets, and do shopping, in curlers! But I was prepared — a friend who visited America before me had told me that if a young woman in the United States has an evening date, she may even go to work in her factory or office in curlers."

### The Way They Dress!

Says Edwige Bossons: "Young Americans do dress strangely. Shockingly, actually, and without any complex about it." Added another young woman: "They certainly are eccentric in their dressing."

And the American young men? "Not very good taste in dressing" summed up the general conclusion, though one Frenchman added: "It was surprising to see how many American men, young and older, wear ties, and how many wear white shirts."

### Good Old Family Life

Contrary to a rather prevalent impression in France, these young people give top marks to American family life. Says 18-year-old Dominique Courtin: "American home life is closer and more relaxed than books and movies had led me to believe."

Mme. Vasseur, with three children of her own, was even more approving: "As soon as young Americans marry, they get the best, including modernly equipped kitchens. They manage this somehow, maybe on credit, and this seems a very good idea. Also American families play games and sports together and quite other than we had been led to believe, they do many things together as a family. They're pals together. Another thing we

noted was that the typical American father is much closer to his son than the typical French father."

To Be Continued

# Bible Quiz

By MILT HAMMER

Fill in the names of the missing Bible people below.

1. "Is not this —, the daughter of Eliam, and the wife of — the Hittite?"
2. And — said: "I will turn aside now, and see this great sight, why the bush is not burnt."
3. Therefore — took his sword, and fell upon it.
4. — wisdom excelled the wisdom of all the children of the east, and all the wisdom of Egypt.
5. There was a man in the land of Uz, whose name was —.

### ANSWERS

(Holy Scriptures)  
 1. (1:1) 1) Job 2) 3) 4) 5) 6) 7) 8) 9) 10) 11) 12) 13) 14) 15) 16) 17) 18) 19) 20) 21) 22) 23) 24) 25) 26) 27) 28) 29) 30) 31) 32) 33) 34) 35) 36) 37) 38) 39) 40) 41) 42) 43) 44) 45) 46) 47) 48) 49) 50) 51) 52) 53) 54) 55) 56) 57) 58) 59) 60) 61) 62) 63) 64) 65) 66) 67) 68) 69) 70) 71) 72) 73) 74) 75) 76) 77) 78) 79) 80) 81) 82) 83) 84) 85) 86) 87) 88) 89) 90) 91) 92) 93) 94) 95) 96) 97) 98) 99) 100)

RENT THAT ROOM with a Want-Ad. Only 10¢ per word (min. \$2.49). Call 686-7700.

# Federal Tax Facts

### INCOME TAX ERRORS

A large number of simple errors were revealed in the 1965 Federal income tax returns filed during January.

Joseph M. Shutz, Director of the New Jersey District of the Internal Revenue Service, states that these repetitive errors delay refunds and cause unnecessary correspondence with taxpayers.

Shutz suggests that each taxpayer (1) copy his Social Security Number directly from his social security card onto his tax return, (2) print his name and address clearly, (3) use the correct tax table in figuring his tax, (4) check all arithmetic, (5) total itemized deductions on page 2 and (6) sign the return. Both husband and wife should sign a joint return and both of their social security numbers should be included.

Your tax return will be processed sooner if you use the pre-identified tax form, or the label from it on the tax return which you file.

Finally, the District Director suggests that you do not mail your return immediately after preparing it. Put it aside for

a day or two and give it a final review before sealing and mailing it.

Although employers are required to mail W-2 Forms (Withholding Statements) to all employees on or before Jan. 31, many taxpayers have called Internal Revenue offices to report

that they had not received them. Director Shutz advises taxpayers to be sure that their employer has their current address. Some taxpayers have moved without notifying past employers. He says:

"Try to get a Form W-2 from your employer. If he has gone out of business, contact him or the present owner of the business."

If you do not succeed, prepare your 1965 income tax return from the best information available,

and file it before the April 15 deadline. Attach a note to your return explaining why the Form W-2 is missing.

Finally, if your tax return comes out even or if you have a refund coming, mail it to the Internal Revenue Service Center, 11601 Roosevelt Boulevard, Philadelphia, Pa. 19154.

PLUMBERS, ATTENTION! Sell your services to 35,000 local families with a low cost Want Ad. Call 686-7700.



Make Application now for cruises to romantic places . . .

Joseph **Kuhnen Travel**

374 Stuyvesant Ave. • Union Opp. Shop-Rite • MU 7-8220

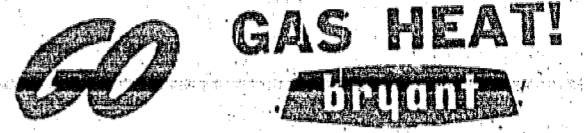

In addition to the fine work we do in all types of Plumbing, we also furnish and install Gas Heating Equipment in homes just like yours: Steam . . . Hot Water Baseboard . . . Hot Air . . . (over 6,000 Gas Installations since 1938). We are licensed Master Plumbers who take pride in our work.

**SUBURBAN GAS HEATING & COOLING CO.**

596 Chestnut St., Roselle Park

For Free Estimate Call CH 5-2100

— Easy Terms Arranged

TEST YOUR SKILL AT

# RICHARDS RAMBLER

Washington's Birthday

# SALE ABRAZON!

BE ONE OF THE OWNERS OF

## AUTOMOBILES

TO BE SOLD FOR ONLY . . .

# 99¢

on Tuesday, Feb. 22nd between 10 A.M. & 6 P.M.

You'll find other Low Price Specials on every windshield in our Used Car Lot. Every Car is guaranteed and priced to sell.

Come, Join Our Party All Day Tuesday! Cherry Pie & Coffee On The House!

1966 Model Cars at Lowest Prices in the State!!!

Rambler by

# RICHARDS

595 Chestnut St. Union

MU 6-6566

# "WHAT, ANOTHER INCOME TAX?"

Everybody knows there's a better way for New Jersey: **A SELECTIVE SALES TAX**

FAIRER ■ STRONGER ■ MORE POPULAR

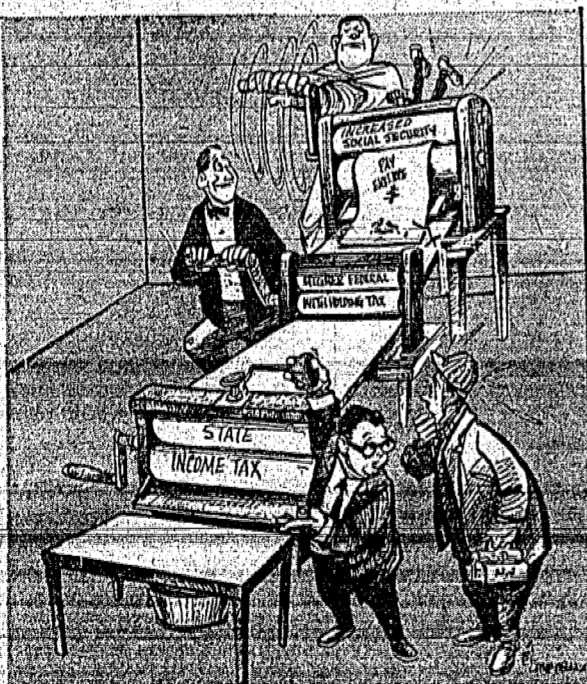

"And after it get's here, whatever's left is yours."

Reprinted by Courtesy of The Newark News

INCOME TAX DOLLARS never even see the inside of your pay envelope. A WITHHOLDING TAX will penalize the initiative of over 700,000 New Jersey families: where both husband and wife, and/or another member are working. WHAT YOU SPEND in sales taxes depends on what you can afford to buy. BUT REMEMBER, food, medicine, and other necessities will not be taxed.

Tell Your Legislators To Stay With The People

Write them at State House, Trenton. (or send them this ad)

### SENATORS

NELSON F. STAMLER, R

MILDRED BARRY HUGHES, D (Mrs.)

### ASSEMBLYMEN

FRANCIS X. McDERMOTT, R

(Minority Leader)

NICHOLAS ST. JOHN LACORTE, R

ROBERT E. HENDERSON, D

JOSEPH J. HIGGINS, D

HENRY F. GAVAN, D

Ed. for by Citizens Action Committee for a Sales Tax, 211 Mountain Ave., Springfield, N. J. • U. S. Post Office, Trenton, N. J.



GROUP MEMBERS TO PARTICIPATE IN FASHION SHOW

The Suburban Deborah League members will see a fashion show at a meeting on Tuesday evening at 8:30 at Temple Beth Ahm in Springfield.

Annual Charity Ball Slated March 26; Tickets On Sale

Plans for the annual dinner-dance of the Mountainside Woman's Club were announced at a recent session of the club's executive board.

Notice On Engravings For Social Pictures

This newspaper does not maintain its own engraving plant and finds it necessary to charge a fee for engravings of photographs to appear with wedding and engagement stories.

Junior Hadassah Group Will Hold Fashion Show

The Springfield Chapter of Junior Hadassah will hold a spring fashion show at Temple Beth Ahm on Sunday at 12:30 p.m.

A children's party service. Any parents wishing to have a party planned and carried out for their youngsters may call Marilyn Leavner at 376-3623 any evening after 7 p.m.

On March 20 at 3:30 p.m., the group will attend an Israeli dance festival at Carnegie Hall in New York.

The Junior Hadassah "Member-Bring-A-Member" affair was held at the New York Hilton Hotel on Sunday.

GRADUATE OF NSC IS BRIDE-ELECT OF JOHN M. KINSELLA

Mr. and Mrs. George H. Schatz of Upper Dr., Summit, announce the engagement of their daughter, Janet Margaret, to John M. Kinsella, son of Dr. and Mrs. John J. Kinsella of Sunny Slope dr., Mountainside.

The bride-elect was graduated from Newark State College, Union, where she was a member of the Sigma Tau Sorority.

Mr. Kinsella is an alumnus of Rutgers University where he was a member of Zeta Psi Fraternity. He has a master's degree in business administration from Pace Graduate School of Business.

Youths To Conduct Service At St. John's

The youths of Saint John's Lutheran Church, Summit, will be responsible for the service on Sunday. Three teen-age boys will head the singing.

man, Mrs. Joseph Riggio, announced that the theme of the affair, scheduled March 26, will be "Northern Belle Charity Ball."

Tickets are now available and may be obtained from Mrs. Riggio or the co-chairman, Mrs. Donald Hancock.

The president, Mrs. Michael Sgarro, appointed Mrs. Lewis Strohmeier chairman of the nominating committee.

The board meeting was held at Mrs. Beam's home. Mrs. Harry V. Knauf Jr. was co-hostess.

Members of the American home department are making stuffed toys as Easter gifts for children at Trenton State Hospital.

CHAPTER OF DAR TO HEAR SPEAKER

The Church and Cannon Chapter of the Daughters of the American Revolution will meet on Tuesday at the Cannon Ball House on Morris ave., Springfield.

Martha Conlon will present a talk on "Historic Houses of Morris County."

Club Makes Application For Landscaping Grant

Members of the Mountain Trail Garden Club of Mountainside heard a report on plans to landscape the triangle of land at New Providence rd. and Rt. 22 during a recent meeting at the home of Mrs. Robert Richey of 1437 Deer path.

Mrs. John Bretzger said she is submitting an application to the Sears Roebuck Foundation for a grant for the project.

WOMEN'S CIRCLE MEETS TUESDAY

The Women's Mission Circle of the Springfield Emanuel Methodist Church will hold its next meeting on Tuesday at 8 p.m. in the Mundy Room.

Election of officers will take place at this meeting. Hostesses will be Mrs. Florence Mersfelder, Mrs. Margaret Ursitti and Mrs. Oranda Rose.



MRS. STEVEN A. ROCKMORE

Stephen Rockmore, Model Wed In Home Ceremony

Miss Renee Adrienne Montoyne, daughter of Mr. and Mrs. Ramon Montoyne of Brussels, Belgium, became the bride Saturday of Stephen Alan Rockmore of New York City.

The Rev. M. E. McCullough of the First Congregational Church, Westfield, officiated at the ceremony held at the home of the bridegroom's parents.

for his brother. His wife was the bride's attendant. Mrs. Arthur Ahearn of Mountainside was organist.

The bride, a fashion model in New York City, was educated in Switzerland. Mr. Rockmore, who attended the Art Center in Los Angeles, Calif., is art director for Bamberger's, Newark.

Cornell Students Hear Bank Officer

Thomas E. Darrow of Springfield, an assistant vice-president at Irving Trust Co., New York, addressed a group of Cornell University undergraduates Tuesday.

Each member of the group spoke briefly on a bird common in the area and Mrs. Robert Richey, bird and conservation chairman, reported on bird feeders, bird food and conservation.

Registration is now taking place for a 10 week course in contact bridge for beginners and also for those who have some knowledge of the game.

Course In Bridge To Start March 4

The instructor will again be Hilde B. Steckler, certified Goren teacher and a member of the American Bridge Teachers Association.

This course is sponsored by the Springfield Recreation Department and classes will be held at the Recreation Building, 59 Caldwell pl., from 1 to 3 p.m., beginning Friday, March 4.

The fee is \$5 for the complete 10-week course.

Foreign Students Guests At Newcomers Meeting

Three foreign exchange students were guests at the February meeting of the Mountainside Newcomers Club in the Mountainside Inn.

Mrs. William Gabb of Stoney Brook lane, a representative of the American Field Service Exchange Student Program, introduced Francoise Des Noyers of France and Philip Hoby of South Africa, seniors at Phoenix School, Hillside, and Walter Carriero of Italy, a senior at Westfield High School.

Thomas Kniecran, lieutenant in the Mountainside Rescue Squad, spoke on the operation of the squad and made an urgent appeal for membership.

Seven new members and two prospective members were welcomed by Mrs. Edward Elste, president. Mrs. Neil Clover, membership chairman, introduced the new members.

Mrs. John McCarthy, social activities chairman, announced there will be a couples' evening theater party in April to see "Cactus Flower."

SUNSHINE GROUP SETS ANNUAL TEA

The Sunshine Club of the Sunbeam Chapter, Order of Eastern Star, PHA will hold its annual tea at the Summit Y.M.C.A. on Sunday at 4 p.m.

The speaker will be the post grand worthy patron, William A. Neblett Jr., whose topic will be "Step by Faith, Into the Future." A musical program will be rendered.

PLANS TO MODEL AT COLLEGE FETE

Mrs. C. Nelson-Winget of Baturon way, Springfield, will be a model in the third annual fashion show of the Elmira College Club of New Jersey March 3 in West Orange.

The affair is being planned as a benefit for the scholarship fund of Elmira College in Elmira, N. Y.

New Books Span American Males, World Of Fashion

The Springfield Public Library this week listed a number of newly received books now available for township readers.

About Men - "The Upper Hand - the Truth About American Men," by Elaine Kendall. "This time the tables are turned. The same questions that have been asked so often of women are, for a change, asked of men. How does the American man rate?"

The World Of Fashion - "My Years and Seasons" by Pierre Balmain. "The frank autobiography of the great French master of fashion, who designs for royalty, society, the stage and screen. Illustrated."

Youth - "The Uncommitted: Alienated Youth in American Society," by Kenneth Keniston. "This serious study asks why talented and privileged young men should reject the values of their culture. The author is assistant professor of psychology at Yale Medical School."

Travel - "The Appalachians," by Maurice Brooks. "An illustrated study of one of the oldest mountains on earth. The geology of the Gaspe to Georgia, the author explains the many facets of nature that are unique to the Appalachians: trees, wild life, swamps, flowers, and fields."

Science Fiction - "Jules Verne - A Portrait of a Prophet," by Russell Freedman. "The life and career of the man now called the founder of modern science fiction, whose books still provide his readers with clues to the future."

Timely Essays - "All Things Considered," by Russell Baker. "A collection of his best columns from the New York Times. He is alternately witty and mellow of outlook. Hardly anything escapes his attention, neither the illiberal nor the new masculine trend toward femininity."

For Small Fry - "Little Rascal," by Sterling North. "A shortened and slightly simplified version of the adult book. Young readers can now know and love the cunning baby rascal who became a friend and constant companion to a little boy."

Llama Of Peru - "Candido," written by Alberta Eisenman, with pictures by Lillian Obligado. "A story of a pet llama and of a little boy called Paco."

NEIGHBORS WANT YOUR used items. Tell 'em what you have. Run a low-cost Classified. Call 686-7700.

Minister Attends Clerical Meeting Of Methodist Unit

The Rev. James Dewart, pastor of Springfield Emanuel Methodist Church, will return today from the Ministers' Convocation of the New Jersey Area of the Methodist Church, held at the Inn, Buck Hill Falls, Pa.

Mr. Dewart was one of 400 New Jersey Methodist ministers who attended the convocation for the area, supervised by Bishop Prince A. Taylor Jr.

Bishop W. Earl Ledden, who retired in 1960 from the Syracuse Area of the Methodist Church, and is presently professor of Christian worship at Wesley Theological Seminary in Washington, D. C., conducted the inspirational hours. Dean Charles W. Ransom of Drew Theological Seminary, Madison, presented a series of lectures on "Faith, Worship and Witness."

Dr. Roy Nichols of Salem Methodist Church, New York, lectured on "Luther, Paul and Wesley." Bishop Gerald Kennedy, visiting professor at Drew Theological Seminary and presiding bishop of the Los Angeles Area of the Methodist Church, lectured on preaching.

Dr. Clark Hunt, minister of the Westfield Methodist Church, was the convocation chairman.

Carol Passero To Wed Pennsylvania Resident

Mr. and Mrs. Michael A. Passero of Briar Hills circle, Springfield, announce the engagement of their daughter, Carol Ann Elaine, to Gary Lee Hutchinson, son of Mr. and Mrs. Elmer Hutchinson of Monaca, Pa.

Miss Passero is a graduate of Jonathan Dayton Regional High School, Springfield; Union Junior College, Cranford, and studied at Upsala College. She is a teacher at Christ the King School, in Hillside and attends the evening division of Newark State College.

Mr. Hutchinson is a graduate of Monaca High School, and attended the University of Maine. He served with the United States Air Force, and was stationed in North Carolina. He is with St. Joseph-Lead Co., Monaca.

3 Day Cruise TO NOWHERE

from \$75 per person

Springfield Travel Service

NEVER A SERVICE CHARGE DR 9-6767 250 Mountain Ave. Springfield, New Jersey

NEIGHBORS WANT YOUR used items. Tell 'em what you have. Run a low-cost Classified. Call 686-7700.

"EVERY THING IN FURS"

Restyling and Repairing Our Furry

Koppel Furs

974 Stuyvesant Ave. Union Center - MU 6-1775

ONCE A YEAR Most Fabulous Washington's Birthday SALE

STARTS TODAY THRU TUES., FEB. 22

SKIRTS \$5 EA.

SWEATERS \$5 EA.

BLouses Values to \$17.98

COTTON KNITS 2 FOR \$5

TURTLE NECK 2 FOR \$5

BOYS SHIRTS Values to \$8

ASSORTED BRAS, GIRDLES, LINGERIE \$5

Discontinued Numbers Values to \$11

DORE-ANN SHOP

263 Morris Ave., Springfield, N. J. FREE PARKING IN REAR DR 6-5191

LAST CALL FINAL CLEARANCE 1050% OFF MORRIS'S

MORRIS'S DESIGNER COATS FURS SUITS DRESSES SPORTSWEAR HANDBAGS JEWELRY

EXPRESS YOUR IDEAS DALE CARNEGIE COURSE 10 Ways This Course Will Benefit Man and Woman FREE DEMONSTRATION SUMMIT - Suburban Hotel

CUSTOM MADE DRAPERIES Wall to Wall 144" wide x 90" long Reg. \$109. \$79 INSTALLED On Heavy Duty Traversed Rod

Glassblowing Exhibit Planned By Summit Y. A demonstration of the art of glassblowing by Miss Grace Howell will be featured at the Summit YWCA's Wednesday morning Kaffeeklatsch on Feb. 23.

DORE-ANN'S BUY ONE DRESS FOR \$25 GET SECOND DRESS FOR \$1 VALUES TO \$69.95

DORE-ANN SHOP 263 Morris Ave., Springfield, N. J. FREE PARKING IN REAR DR 6-5191



**FAMILY LIFE TODAY**

By PHYLLIS GREER

of Rutgers, the State University

Specialist in Human Relations



**PRESSURE FOR HIGH MARKS**

The pressure for good marks is building up at this time of year.

It is true that the student with high grades does have advantages. When he finishes high school, the good marks make it easier to be admitted to college or a technical school. This is also true for many employment opportunities.

Each child is an individual and reacts differently to situations — often not the same way his parents react. While some people work better under pressure, others go to pieces.

It's wise to encourage children to work for as good grades as they can get, but too much pressure is dangerous. Usually a child will come close to working up to his ability.

When he does not, there will be a reason. Try to find what is holding him back, so the situation can be changed.

Sometimes a counselor (school or private) can get at the root of the trouble better than the parent. It may be that

the parent is pushing the child to achieve more than he is capable of mastering.

When the parents and the school work together with the child, there is less danger of pressuring the youngster for high marks.

Even though children often need to be spurred on to do their best, be satisfied with their best. Further pressure can result in ill-health and unhappiness which is not the result you desire.

**SKATING CHAMPS TO BE STARRED IN BENEFIT SHOW**

Funorama-on-Ice 1966, the first of its kind presented each spring by the Essex Skating Club of New Jersey for the benefit of The Hospital Center at Orange, will be held April 30 and May 1 at the South Mountain Arena, West Orange, according to Alexander B. Lyon Jr. of Short Hills, general chairman.

Among this year's headline performers are Nobuo Sato, the Japanese skater who performed in world championship competition at Colorado Springs in 1965; and Miss Petra Burka, 19, of Toronto, a world champion in figure skating for 1965.

Also in the cast of national stars are Gordon R. McKellen Jr., 12, of Reading, Pa., silver 1965 Lake Placid International free skating champion and Lorna Dyer and John Robert Carpl, of Seattle, Wash., who finished third in the World Dance Championships in 1965.

**FRIDAY DEADLINE**

All items other than spot news, submitted to this newspaper, should be in our office by Friday to insure publication in the next issue.

**HERE COMES THE BAND!** Around the blazer collar, down the front and around the back in a parade of color. These sweater car coats are for the whole family in warm knitting. A double need stitch is used on the bands. Children's sizes 8-12, Women's sizes 14-18. Men's sizes 40-44. Free instructions are available by sending a self-addressed, stamped envelope to the Needlework Editor of this newspaper along with your request for Leaflet PK 2687.

**Tips for Today's Homemaker**

From Carolyn Yuknus, County Home Economist



The custom touches that a home sewer adds not only give an outfit a special finish but add an individual signature. Couturier touches are usually a little more time consuming since most of them require hand sewing.

For example, the bound edge of a hem is really a couturier touch and can be easily accomplished. To bind the edge of a hem use either bias binding or self bias cut from the lining material. One edge of the bias can be machine stitched on the inside so that when the bias is folded over the raw edge of the hem the machine stitching does not show. Then the other edge of the bias strip is hand sewed in place. Finally, the bound edge of the hem can be catch stitch-

ed in place to the garment.

The same binding principle can be used to attach a lining to the facing edge of a jacket. Or instead of using a flat binding, use the bias to cover a fine cording. Then insert the cording between the edge of the lining and the facing. Or a note of contrast can be added in attaching a lining to a jacket by using fine lace or other trimming in place of the matching bias binding.

The bottom edge of a skirt lining is usually hemmed free from the garment. A straight hem is quite serviceable but a couturier touch will make it even nicer. A narrow rolled hem on this edge can be further finished with a shell stitch that gives a finished scalloped look. Or use the satin stitch cam in an automatic stitching machine to make a decorative edge on a skirt lining.

Arrow tacks and sash stitching are both couturier touches that are best completed by hand. Arrow tacks are well placed at the top of a skirt slit or ends of pockets. Either visible or invisible sash stitching can make a neat

**ASK AMY... by Amy Adams**

Dear Amy: I have been engaged for five years to a swell fellow. We are both 36 (never been married before). I have been wracking my brain trying to decide what to give him for Valentine's Day. We met on Valentine's Day six years ago. He has just about everything. Any suggestions on what to give him?

Dear Andrea: Yes... an ultimatum!

Dear Amy: My children sent me a gorgeous poinsettia plant for the holidays. I would like to keep it always but I don't know how to care for it. It looks like it's dying, and I need advice.

Dear Mrs. R. J. W.: My plant expert is on vacation, and I'm as green as grass on poinsettias. So I'm throwing it open to my green thumb readers. I'll print their replies as soon as they arrive... sit tight.

Dear Amy: My husband died Aug. 31, 1965. We were a close couple and loved each other more than life itself and I have mourned him so. My neighbors, one in particular, have bugged me ever since about getting over this. She thinks I'm foolish not to have sent Christmas cards out this past season. I had told her I was not sending any and that I hoped no one would send me any, either. I made it known to everyone, but lo and behold, her Christmas card arrived anyway. I was so disgusted, I took and threw it in the garbage.

I would like to know what was correct if I was wrong or if she was? Disgusted With Neighbors: Dear Disgusted: I understand your feelings, but you were wrong not to accept and welcome those Christmas cards as a token of the thoughtfulness, kindness and affection of your friends. If you were not up to sending cards this past year, that was your prerogative, however, to have rejected those of your friends and family was in poor taste and unkind.

Dear Amy: I have known a certain girl finish for a collar edge or seams.

Complete directions for the above finishes and many more can be found in the commercial work books published by various pattern companies. These books are ready references for both practical and fancy finishes.

cause we both travel in different circles.

She is very clever in school and maintains high grades with ease while I can barely make it through Sandy Hall. And when I do see her at school, she is usually with a boy who also has high grades.

Do you think she dislikes me because I don't happen to have

much talent for school work?

Dear Failure: Yes, it could be. Sharpen your mind or look for a new find!

Address all letters to: AMY ADAMS c/o THIS NEWSPAPER For a personal reply enclose a stamped, self-addressed envelope.

**Remember, for reading comfort, use at least a 150 watt bulb!**

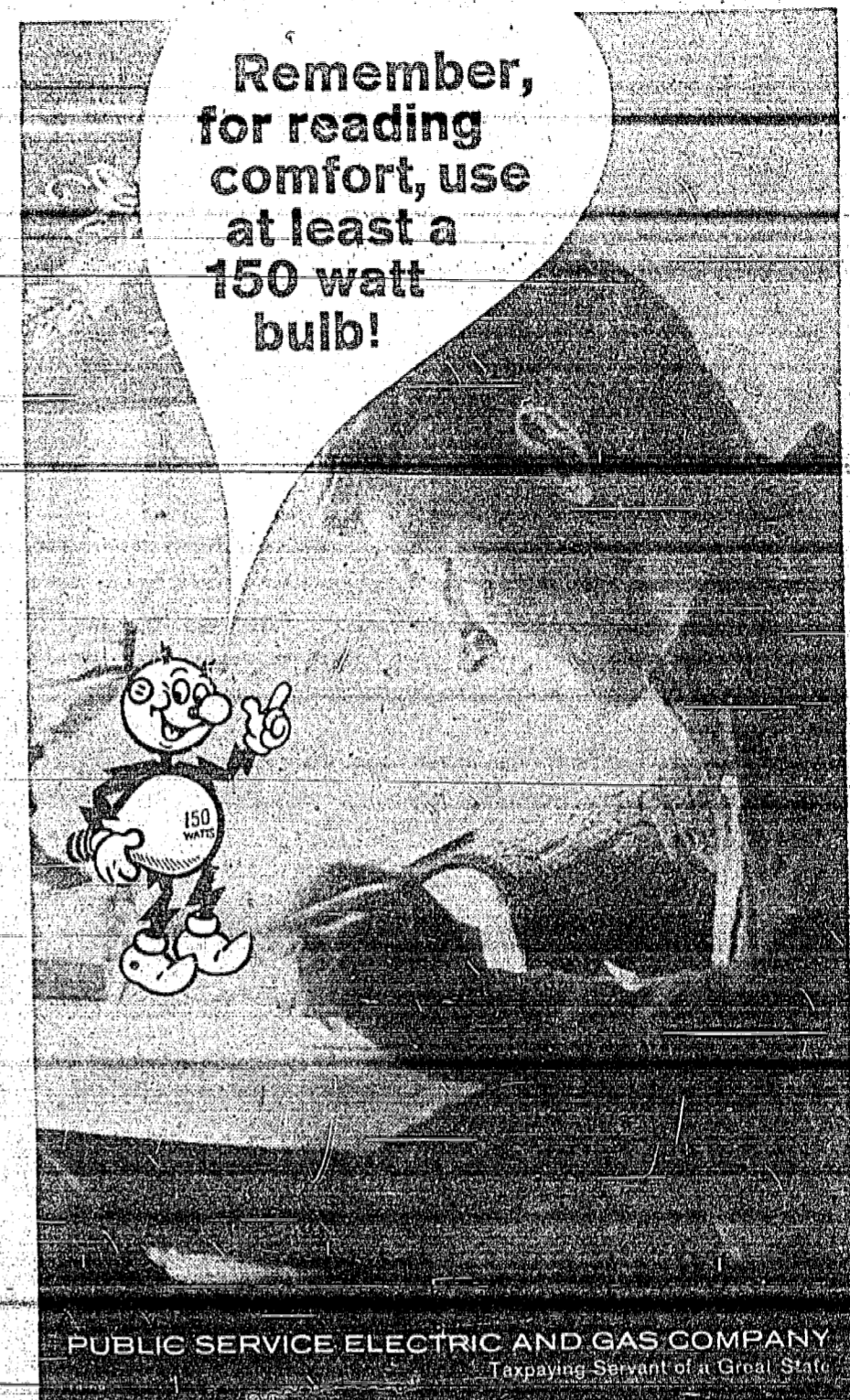

PUBLIC SERVICE ELECTRIC AND GAS COMPANY Taxpayers' Servant of a Great State

*The Elegant Drifwood Room*  
NOW BOOKING CALL MU7-0151 FOR BANQUETS, MEETINGS, PARTIES  
four Seasons HOSPITALITY CENTER

**65 OR OVER?**

Send coupon now to round out your Medicare coverage

WITH NEW

**Blue Cross and Blue Shield 65**

The new Blue Cross and Blue Shield 65 Program—designed to complement Parts A and B of your Medicare Program—affords you benefits covering Medicare's deductible and co-insurance requirements at a cost of only \$4.50 a month, payable quarterly.

Get the whole story and how it affects you by sending coupon for informative leaflet and an application. Do it now to be sure you are covered by July 1, 1966, when Medicare goes into effect.

**BLUE CROSS BLUE SHIELD**  
FOR HOSPITAL BILLS FOR DOCTOR BILLS  
HOSPITAL SERVICE PLAN OF NEW JERSEY MEDICAL-SURGICAL PLAN OF NEW JERSEY

SEND THIS COUPON TODAY You Will Receive Application and Full Details Late in February—In Plenty of Time For July 1, 1966 Coverage

NAME \_\_\_\_\_  
ADDRESS \_\_\_\_\_  
CITY or TOWN \_\_\_\_\_ STATE \_\_\_\_\_

**NATIONAL Beauty Salon Week**

If a "new you" means something about your hair, you couldn't have picked a better time! A new hair style, color, permanent or expert cut is awaiting you at the following beauty salons this week.

<p><b>IRVINGTON</b> <b>BETTY'S BEAUTY LOUNGE</b> Specializing in Hair Coloring 1255 Springfield Ave. Irvington — ES 4-3139</p>	<p><b>NEWARK</b> <b>MAR DEL'S BEAUTY SALON</b> Featuring A Special Today, Feb. 17th 530 1/2 Sanford Ave. Newark — 375-3854</p>
<p><b>IRVINGTON</b> <b>IRVINGTON HAIR STYLIST</b> 1297 Springfield Ave. Irvington — ES 2-9475</p>	<p><b>NEWARK</b> <b>MERRIT BEAUTY SHOP</b> Free Demonstration on first application of <b>SOX-EYE</b> &amp; BROW TINT... 986 18th Ave. Newark — ES 5-2698</p>
<p><b>IRVINGTON</b> <b>MARTEL HAIRDRESSERS</b> Specializing in Hair Coloring 1157 Clinton Ave. Irvington — ES 4-2050 Closed Mondays</p>	<p><b>ROSELLE PARK</b> <b>HOLLYWOOD BEAUTY SALON</b> Under New Management MGR. OPERATOR: KATE PINE Mon. - Thurs. 9 A.M. - 9 P.M. Tues. - Wed. Sat. — 9 A.M. - 6 P.M. 115 Chestnut Street, Roselle Park 245-9792</p>
<p><b>KENILWORTH</b> <b>BELLE FEMME COIFFURES</b> HAIR STYLING — HAIR COLORING During National Beauty Salon Week — Free Haircut With Every Shampoo and Set by appointment only — with 40% AD. WE SELL AND SERVICE WIGS AND VIGLETS HOURS MON. &amp; TUES 9-5; THURS. 9-3; FRI. &amp; SAT. 9-5 34 North 20th St. Kenilworth, N. J. — 276-7785</p>	<p><b>SPRINGFIELD</b> <b>NORMA'S SALON OF BEAUTY</b> Creative Coloring and Hair Styling. Come in for the new "SASSOON" hair style. Open 9 A.M. to 6 P.M. Thursday 9 A.M. to 5 P.M. Closed Mondays 232 Mountain Ave., Springfield — DR 9-9811</p>
<p><b>LINDEN</b> <b>DEUX FRERES HAIR STYLIST</b> Permanent Waving - Cutting - &amp; Frosting Wigs &amp; Wiglets Open 9 A.M. to 6 P.M. — Thursdays 11:30 to 5 P.M. Closed Wednesdays 906 W. St. George Ave. Linden — WA 5-1200</p>	<p><b>SPRINGFIELD</b> <b>RENEE HAIR STYLING</b> Specializing in all Branches of Beauty Culture Including Wig Cleaning &amp; Styling — Individual Attention Given Open 9 A.M. to 6 P.M. Thursday 9 A.M. to 5 P.M. Closed Mondays — Saturdays 9 A.M. to 5 P.M. 773 Mountain Ave., Springfield — 476-0793</p>
<p><b>LINDEN</b> <b>VINCENT'S BEAUTY SALON</b> Miss Catherine Costanzo, Prop. Awarded "Miss Cosmetologist—1966" State of New Jersey 716 W. St. George Ave., Linden — HU 6-1655</p>	<p><b>UNION</b> <b>CHEZ-POMPEII</b> A Complete Beauty Service Individual Hair Styling CLOSED MONDAYS OPEN THURS. &amp; FRI. NIGHTS 'TIL 9 P.M. AT HY-WAY BOWL Vaux Hall Rd. &amp; U.S. Hwy. No. 22, Union — 657-3055</p>

MR. JULES & STAFF  
**CHEZ DANTE COIFFURES**  
MILLBURN MALL, Vauxhall Rd. (off Millburn Ave.)  
687-9812  
MAGIC AT THE MALL  
All Phases of Beauty & Wig Service  
Open Mon. through Sat.





MISS RUTH ANSEL IS FUTURE BRIDE; PLANS MAY DATE

Mr. and Mrs. Karl Ansel of Schmidt ave., Union, have announced the engagement of their daughter, Ruth Ansel, to Wolfgang Wilhelm, son of Mr. and Mrs. Richard Wilhelm of North Plainfield.

The bride-elect, who was graduated from Union High School, is employed by American Hoechst Corp., Mountainside. Her fiancé, an alumnus of Summit High School, is employed by A. K. Tool Co., Mountainside. A May wedding is planned.

**LEAGUE'S ANNUAL EVENT IS SLATED FOR SETON HALL**

The Bayley Seton League of Seton Hall University will hold its annual communion breakfast March 5 in the Galleon Room of the Student Center. Archbishop Thomas A. Boland will celebrate Mass in the Chapel of Our Lady on the campus at 9 a.m. The Rev. John J. Dougherty, president of Seton Hall, and the Very Rev. Msgr. Thomas J. Gillhooly, moderator of the League, will be in the sanctuary with members of the Monsignori and Clergy.

Speaker will be the Rt. Rev. Msgr. Joseph Brestel of St. George's Parish, Paterson.

Mrs. Robert J. Leist of Mountainside will serve as chairman; Mrs. Herbert W. Langheld of Newark, co-chairman. Mrs. William Bauer of Union will greet the guests. President of the League is Mrs. Peter A. Cantalupo.

The monthly meeting of the League will be held tomorrow at 1:30 p.m. in the Bishop Dougherty Student Center, Thea-ter in the Round. Presiding will be Mrs. Cantalupo and the Very Rev. Msgr. Gillhooly.

**SUFFICIENT LIGHT REDUCES FATIGUE FOR HOUSEWIVES**

Well planned lighting at the principal work centers of your kitchen reduces fatigue. When there's sufficient light, you don't work in your own shadow, wasting energy to see what you're doing.

What is good lighting in a kitchen? Mrs. Cleo M. Cottrell, extension home-management family economics specialist at the College of Agriculture and Environmental Science, Rutgers University, says it's good general lighting plus added light at specific work areas.

With fluorescent lighting, use three 20-watt or two 25-watt tubes shaded with glass or louvers for general lighting. Or a 150-watt incandescent lamp bulb in a 12-inch enclosing globe will give enough general illumination for most kitchens.

Over the sink, a shielded ceiling fixture can be used with a 150-watt standard bulb. Or you can use fluorescent tubes shielded so the light will not glare in your eyes.

A well-lighted range will help you see what's cooking. Shield this light, too, so you are not conscious of the light itself — just the ease of seeing it affords you.

Light at work counters minimizes fatigue. The New Jersey State University specialist recommends a 20-watt shielded fluorescent tube for each 25 to 30 inches of counter space. When attached on the underside of the wall cabinet near the front edge, they flood your work counter with a soft light. The shaded tube will not be too bright, even when you sit down and look directly at the fixture.

Deadlines for late copy is Monday at noon. NO COPY WILL BE ACCEPTED FOR PUBLICATION in our next issue after Monday noon.

**Notice On Engravings For Social Pictures**

This newspaper does not maintain its own engraving plant and finds it necessary to charge a fee for engravings of photographs to appear with wedding and engagement stories. There is no charge for stories; they will be published whether or not a photograph is desired.

An engagement engraving, always one column in width, will cost \$3. The fee for wedding engravings will be \$3 for one column or \$5 for two columns.

**Miss Lillian Faix To Wed A.A. Kline, Deputy Sheriff**

Mrs. William Faix of 117 East Theaters of Operation, Dalton st., Roselle Park, has announced the engagement of her daughter, Miss Lillian A. Faix, to Augustus A. Kline of 1051 Schneider ave., Union, son of August Kline of Whippany, and the late Mrs. Kline. Miss Faix also is the daughter of the late Mr. William Faix.

Announcement of the engagement was made on Valentine's Day (Monday).

The bride-elect, who was graduated from Irvington High School, is employed by the Union County District Court.

Her fiancé, who was graduated from Essex County Vocational and Technical High School, Newark, is a court attendant and deputy sheriff in the Union County Sheriff's office, assigned to Superior Court Judge Walter L. Hetfield, III, assignment judge for Union County.

A veteran of World War II, Mr. Kline served 28 months overseas with the 12th Air Force in the European, African, Middle

**'Community Colleges' Topic Set By Council**

The discussion group of the Greater Newark Day Division of National Council of Jewish Women, Essex County Section, will meet at the Newark Y, 255 Chancellor ave. at 12:30 p.m.

"Our Community Colleges" will be discussed. Mrs. Herman Hags will serve as chairman of the day.

**'GOURMET' TOPIC SET BY DEBORAH. MONDAY EVENING**

The Park-Union Guild of Deborah will hold its regular meeting Monday evening at 8:30 in the Machinist Hall, Chestnut st., Union.

Mrs. Harold Geltzler of Union, program vice-president, has arranged a gourmet program for the evening.

Miss Gloria Chu of Chu Dynasty Chinese Restaurant on Rt. 22, Union, will demonstrate techniques in the art of Chinese cooking.

Deborah's annual "get-together" at the "Laurel in the Pines" hotel in Lakewood, will be held March 23 and 24. Additional information and reservations may be obtained by calling Mrs. Jules Levine, president of the Park-Union Chapter of Deborah, at MU 6-6890.

**SPEAKER SLATED AT BPW MEETING**

The Business and Professional Women's Club of Union, Inc. will have a guest speaker at its regular monthly meeting at the First State Bank of Union,



MRS. MICHAEL JOHN SCHROWANG

Townley Branch office, March 3, it was reported recently by Mrs. Agnes Olesky, BPW president.

She is Mrs. Ruth Fachtman, education chairman for the American Cancer Society in Union Township.

**Bonnie Bea Taylor Weds Airman 3rd Class, USAF**

Miss Bonnie Ben Taylor, daughter of Mr. and Mrs. William R. Taylor of Roessner dr., Union, was married Saturday to Airman Third Class Michael John Schrowang, USAF, son of Mr. and Mrs. Richard Schrowang of Middlesex.

Rev. Howard McFall of Union, assisted by Dr. Olin Lewis of the Congregational Church of Bound Brook, conducted the wedding ceremony in Connecticut Farms Presbyterian Church, where Mr. McFall is spiritual leader. A reception followed at the Hotel Suburban in Summit.

Miss Susan Bernstein of Middlesex served as maid of honor. Bridesmaids included Miss Judy McNamara, Miss Kathi Reiss and

Miss Barbara Bruce, all of Union. Suzanne Taylor of Union, godchild of the bride served as flower girl.

John Schrenck III of Princeton served as best man. Ushers were William Taylor of Union, brother of the bride; Jack Tyler of Cedar Grove and John Davis of Bloomfield.

Mrs. Schrowang, who was graduated from Union High School, was employed as a bookkeeper at S. L. Motors Inc., Elizabeth.

Her husband, an alumnus of Germain School of Photography in New York, is stationed at Orlando Air Force Base, Orlando, Fla.

Following a Florida honeymoon trip, the couple will reside in Winter Park, Fla.

**ADDRESS SLATED BY DR. LICHTEN IN TEMPLE BETH EL**

Dr. Joseph Lichten, director of the Inter-Religious Affairs department of the Anti-Defamation League of B'nai B'rith will address a congregation-wide meeting on "The New Era of Ecumenism — Catholic-Jewish Relationships?" April 26 at 8 p.m. in Temple Beth El, Elizabeth.

Dr. Lichten, who was an official observer during the Ecumenical Council sessions, was sought by church leaders on advice regarding Jewish opinion with regard to the schema on Jews.

The community is invited to attend and to participate in the discussion following the meeting.

**National Secretaries Slate Fashion Show**

The National Secretaries Association (International) Union County Chapter fashion show for the benefit of its scholarship fund will take place March 5 at 12:30 at the Mayfair Farms, West Orange.

Fashions will be by Edward Couture Ltd., Professional Models, it was announced by Miss Joan Chimel of Linden, chairman education and scholarship. Tickets may be purchased by contacting Miss Chimel.

**FRIDAY DEADLINE**  
All items other than spot news, submitted to this newspaper should be in our office by Friday.

**DANCE IS SLATED BY CENTRAL CLUB**

The Central Club of the Central Presbyterian Church, Summit, will sponsor a winter dance tomorrow from 9 p.m. to 1 a.m. in the church auditorium.

The dance will feature music chieft at the hospitals with by the Moodmakers, local dance per person and will include refreshments.

An open invitation is extended to all single adults between the ages of 22-45. Further information may be obtained by calling AD 3-5529.

**MISS AMOGRETTI IS ENGAGED; SETS WEDDING IN FALL**

Mr. and Mrs. Peter Amogretti of 2964 Vauxhall rd., Union, have announced the engagement of their daughter, Rosalie Amogretti, to Wayne La Paz, son of Mr. and Mrs. Armand La Paz of Rahway.

The announcement was made at a recent family dinner. Miss Amogretti was graduated from Union High School. Her fiancé is an alumnus of Rahway High School. Both are employed by American Motors in Mountainside.

A fall wedding is planned.

Westfield  
*Hahne & Company*  
**famous furniture sale!**

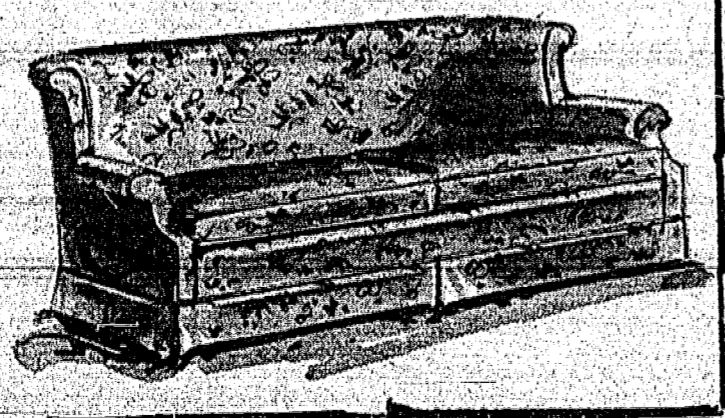
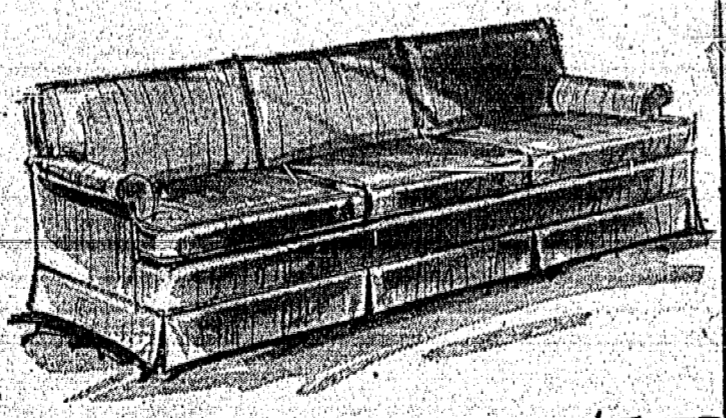
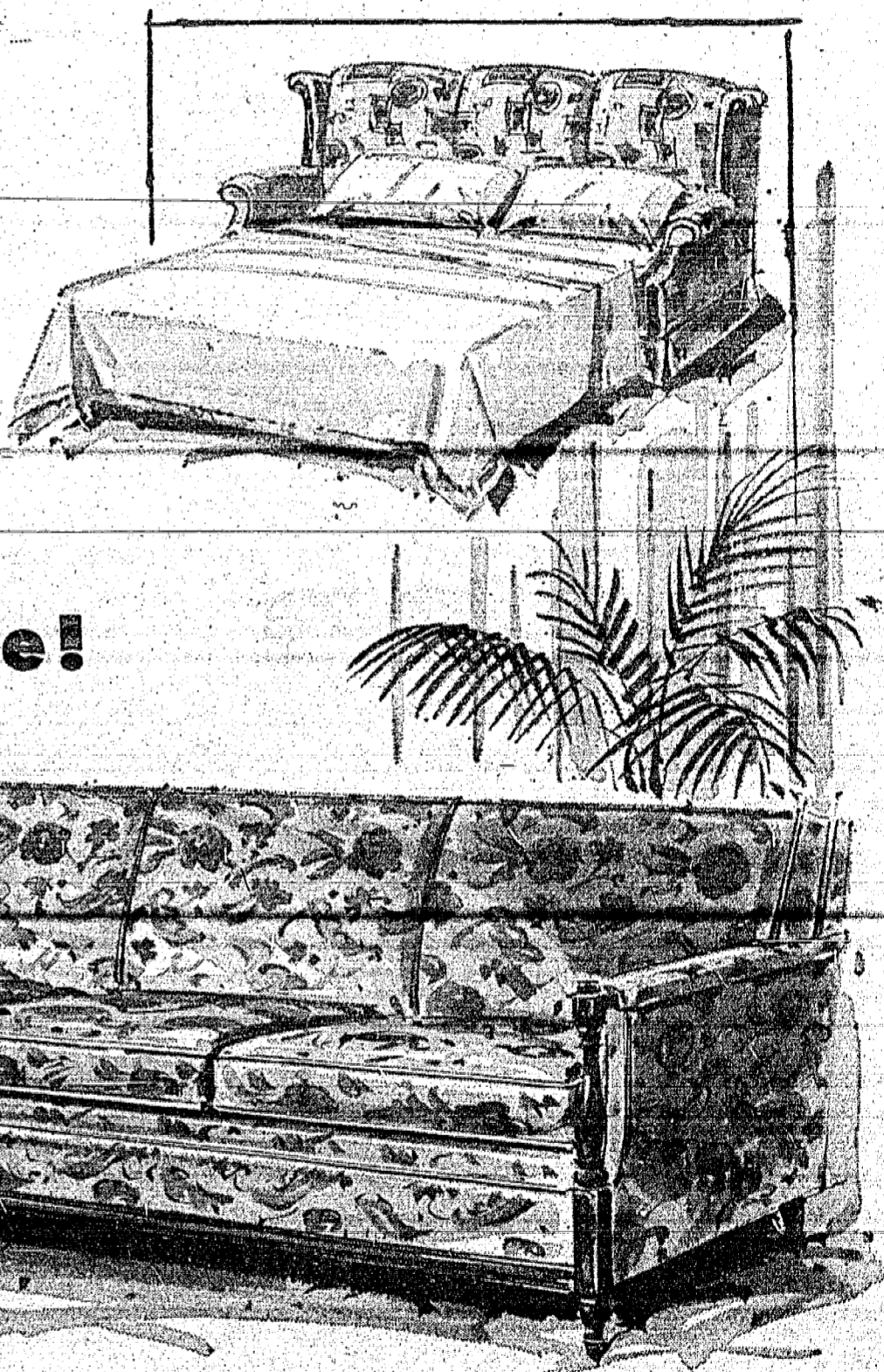

**sofas with a secret**  
**...Simmons Hide-A-Bed construction**

Gone forever, the bulky look of traditional sofa-beds... Simmons, originators of the Hide-A-Bed, has streamlined the sofa-bed. Available in a wide collection of styles and upholstery fabrics, with your choice of custom features... including exposed wood bases and arms; nine different cushion constructions; full, queen or king size mattresses. Hahne & Company has selected the finest styles for display in our Sleep Shop.

as shown: sale priced from **319.95 to 349.95**  
other sofas, sale priced from **299.95 to 649.95**

Hahne & Company Westfield

**one generation tells another...about fine furniture at Hahne & Company**



To Buy or Sell - - Or Dig 'A' Well  
 For Personals - - or Personnel —  
 Clean Rugs? Kill Bugs?  
 Find Antique Mugs?  
 Alter Coats, Renting Boats —  
 Baby Sitters, Puppy Litters —  
 Roofing, Siding,  
 Horseback Riding —  
 Mowers, Towers,  
 Garden Growers —



FIND IT FAST IN THE  
**WANT ADS**

*the fast place to look for  
everything*

FOR FAST RESULTS YOUR AD CAN APPEAR IN  
**8 NEWSPAPERS**

- IRVINGTON HERALD • UNION LEADER • SPRINGFIELD LEADER • VAILSBURG LEADER
- THE SPECTATOR (Roselle & Roselle Park) • LINDEN LEADER • SUBURBAN LEADER (Kenilworth) • MOUNTAINSIDE ECHO

USE THIS EASY WANT AD FORM . . .

OR CALL US

Five (5) Words Of Average Length Will Fit On One Line. For Extra Long Words Allow Two (2) Spaces. Figure Your Cost By Multiplying The Number Of Words By 14c. Minimum Charge \$2.80 (20 Average Words).

SUBURBAN PUBLISHING CORP.  
 1291 Stuyvesant Ave., Union, N. J.

Please insert the following classified ad:

1	2	3	4	5
6	7	8	9	10
11	12	13	14	15
16	17	18	19	20

(If additional words are required, attach separate sheet of paper)

Name .....

Address .....

City .....

Phone .....

Insert Ad ..... Time (e) @ ..... Per Insertion Starting ..... (Date).

Amount Enclosed ( ) Cash ( ) Check ( ) Money Order



**Only 14¢ per word**

Based on 5 average length words per line  
 Minimum charge \$2.80 - 4 line ad

**Deadline: Tuesday Noon,  
 for Thursday publication**



**LODGE AUXILIARY SCHEDULES SALE, DINNER, MEETING**

The Ladies Auxiliary to Union Lodge, No. 553, will hold its next regular business meeting Monday at 8:15 p.m. at the club house. Mrs. George Wigen, president, will conduct the meeting and announce committees for the group's forthcoming installation dinner; nominating committees and gift committees.

Mrs. Raymond Struening will be in charge of the group's annual white elephant sale, following the meeting. She has requested all members to bring a useful gift, containing a mark of its approximate price.

Mrs. Joseph P. Lennett, chairman for the annual card party to be held March 4, has announced that the tickets will be ready on Monday for distribution. Refreshments will be served. The public is invited.

Hostesses for the business meeting will be Mrs. Martin Meitz, Mrs. Max Fels, Mrs. Harry Rothberger and Mrs. J. Robert Smith.

**FAMILY SOCIETY SLATES BOWLING THIS WEDNESDAY**

Union Township members of the Children's Service Committee of the Family and Children's Society will hold a bowling party Wednesday at the Hy-Way Bowl, Rt. 22, Union. Bowling will begin at 9:30 a.m. A continental breakfast will be served and prizes will be awarded.

The Children's Service Committee supports the services given by the Family and Children's Society to unmarried parents and couples interested in adoption or foster home care.

Those who are interested in bowling with the group are requested to contact any of the following members who reside in Union: Mrs. Howard R. Collins, Mrs. Daniel G. Covine, Mrs. Arthur E. Jorgensen, Mrs. Joseph W. Kasperfen, Mrs. John McKenna, Mrs. E. W. Nulton, Mrs. Frank M. Pitt, Mrs. Ronald H. Post, Mrs. D. M. Prociopio or Mrs. Sewall C. Sawyer.

**Dysautonomia's Unit Sets Board Meeting**

The Northern New Jersey Chapter of Dysautonomia will hold its board meeting Feb. 24 at 8 p.m. at the home of Mrs. Leon Trinkler, 2518 Spruce st., Union. Mrs. Sanford Baer of Newark, vice-president, will preside.

Dysautonomia is a rare and inherited disease affecting the autonomic nervous system, and the organization is dedicated to raising funds to support research projects to aid children afflicted by the disease.



Fine Footwear for the Entire Family and personalized fitting by MANNY FRIEDMAN & KEN REDVANLEY

**Last Weeks Of SALE!**

**FINAL REDUCTIONS ON ALL WINTER SHOES!**

1630 Stuyvesant Ave. Union MU 6-5480 Open Mon.-Fri. Eves.

**Beltone**

HEARING AID SERVICE Authorized distributor of the New Beltone

SPECIALISTS IN SCIENTIFIC FITTING AND SERVICING OF HEARING AIDS



MRS. WILLIAM PATRICK GROTE JR.

**Judith Schorner Is Bride Saturday In St. Michael's**

Miss Judith Lynn Schorner, daughter of Mr. and Mrs. Louis R. Schorner of 2147 Van Buren pl., Union, was married Saturday morning to William Patrick Grote Jr., son of Mr. and Mrs. William Patrick Grote Sr., of Elizabeth.

Rev. Joseph Driscoll, assistant pastor of St. Michael's Church, officiated at the nuptial mass and bridal ceremony at 11 a.m. in the church. A reception followed at the Carriage Trade, East Orange.

The bride's father escorted his daughter, Mrs. Robert J. Schwarz served as matron of honor for her sister. Bridesmaids were Miss Lauren Staats, cousin of the bride; Miss Patricia Healy and Miss Marie Roppert.

James Grote served as best man for his brother. Ushers included Daniel Illiano, Richard Lospinoso, John Hurler and Francis Puchalski. Serving at mass were Dennis and Thomas Grote, brothers of the groom.

Mrs. Grote, an alumna of Union School and Berkeley Secretarial School, is employed as a staff assistant at Esso Research and Engineering Co., Linden.

Her husband, who was graduated from Jefferson High School, Elizabeth, is employed by Elizabethtown Consolidated Gas Co., Union.

Following a honeymoon trip to Florida, the couple will reside on McGhee ave., Union.



MISS CAROL SINCOX

**CAROL L. SINCOX, W. W. SHEPPARD ENGAGED TO WED**

Mr. and Mrs. William H. Sincox of Monticello at Union, have announced the engagement of their daughter, Carol Louise, to William W. Sheppard of Westfield, son of Al Sheppard of Menlo Park, formerly of Union, and the late Mrs. Sheppard.

Both are alumni of Union High School. Miss Sincox is in her junior year at Trenton State Teachers College. Her fiancé attends Bloomfield College.

**CAROLYN MORTON IS WED SATURDAY TO A LIEUTENANT**

Miss Carolyn Barbara Morton, daughter of Mr. and Mrs. Frederick Morton of 519 Yorktown rd., Union, was married Saturday afternoon to Michael James Moore, son of Mr. and Mrs. Robert E. Moore of Demarest.

Rev. Walter W. Gale officiated at the 4:30 ceremony in Trinity Episcopal Church, Elizabeth. A reception followed at the Elizabeth Carteret Hotel.

Mrs. Richard De Furia of Collingswood served as matron of honor. Robert J. Moore of Ridgewood served as best man for his brother. Ushers were Thomas Moore of Demarest, another brother of the groom; Grant Hedrick of Moochie and Richard Shopland of Ridgewood.

Mrs. Moore, who was graduated from Union High School and Bucknell University, Lewisburg, Pa., is employed as a computer programmer by Bell Laboratories, Holmdel.

Her husband, an alumnus of Passaic Valley Regional High School and Bucknell University, is employed by I.B.M. in Poughkeepsie, N.Y. At the present time, he is serving as a second lieutenant in the Armed Forces. The couple will reside in Fort Campbell, Ky.

**Marylawn Clubs Slate Jerome Hines Concert**

At a joint meeting of the Mothers' and Fathers' Club of Marylawn of the Oranges, Feb. 8, "Appreciation Gifts" were presented to Sister Mary Cecilia, Mother Superior, Rev. Edwin V. Sullivan, chaplain and all nuns and lay faculty. Mrs. Frederic J. Ritter, president of the Mothers' Club and Ellis Merkl, president of the Fathers' Club, presided at the meeting. A program was arranged and presented by the students following the meeting.

The ninth annual Jerome Hines Benefit Concert, the school's biggest fund-raising project of the year, was discussed. Mr. and Mrs. Hines have arranged the date this year as April 24 at 4 p.m. in the school auditorium. Mayor and Mrs. Charles Deubel and Mr. and Mrs. Walter Blast are the appointed chairmen.

**Musical Program Set For 'Founders' Day'**

A town-wide PTA-Founders' Day meeting will be held Tuesday evening at 8:15 at Burnet Junior High School, Union, with Jefferson School's PTA as host.

A musical program will be the highlight of the Founders' Day program. Mrs. William Taylor, Founders' Day chairman from Battle Hill School, has announced that arrangements have been completed for the event.

**Square Dance Scheduled Saturday By Ladies Guild**

The Ladies Guild of Grace Lutheran Church, Union, will sponsor a square dance, Saturday night at 7:30 in the Parish Hall. Jerry Gerold will serve as the caller.

Sandwiches, cup cakes, coffee and punch will be served by the dance committee headed by Mrs. William Glasser. She will be assisted by Mrs. Henry von Spreckelsen, Mrs. Parry Carlson, Mrs. Harold Edwards, Mrs. William Knorr, Mrs. William Antepara and Mrs. Robert Voelkel.

At the guild's Feb. 9 meeting, Mrs. Ernst Schiff and Mrs. Floyd Clendaniel led the devotionals based on the "Pre-Lenten Season."

The Raritan Valley Zone of the Lutheran Women's Missionary League will hold a special service of prayer in Grace Lutheran Feb. 25 at 8 p.m.

Mrs. Carlson and Mrs. von Spreckelsen were chosen by the guild to serve as delegates to the Lutheran Women's Missionary Convention to be held May 23, 24 and 25 at the Laurel Hotel, Monticello, N.Y. Alternates will be Mrs. Harold Edwards and Mr. Clendaniel.

The next mission project night will be held March 1 at 8 p.m. in the Parish Hall.

Following the Feb. 9 meeting, refreshments were served by Mrs. Joseph Cain, Mrs. Arthur Enkelien, Mrs. William Knorr and Mrs. Christian Kohlmann.

**CHAIRMEN SLATE PLANS FOR RALLY IN UNION SCHOOL**

The Founders Day chairmen of each of the Union Township PTAs met at Burnet Junior High School, Union, at 4 p.m., Feb. 8 to plan for the town-wide Founders Day rally Tuesday at 8:15 p.m.

The plans for the evening were outlined by Mrs. Clinton Moorman, Founders Day chairman of Jefferson School, the host school for this year.

The program will include musical selections conducted by Miss Janice Fech and Gerard A. Mattie, Jr.

Mrs. Clinton Moorman, Founders Day chairman; Russell Brown, PTA president; and Harry A. Lawrence, Jr., principal, attended the Union County Founders Day luncheon at Twin City Restaurant, Feb. 7.

**Holiday In Bermuda**

Miss Eleanor J. Stein of 959 Caldwell ave., Union, spent a recent holiday weekend in Bermuda. She traveled by jet to and from the Kennedy Airport, New York City, and was a guest at the Castle Harbor Hotel in Tucker's Town, Bermuda. She also played golf during her stay on the island.

A six-pound, one-and-a-half-ounce son, Kevin James Moxley, was born Feb. 7, 1966, at St. Elizabeth Hospital, Elizabeth, to Mr. and Mrs. John Moxley of 133 Independence dr., Roselle. He joins a brother, John, 4½, and a sister, Linda, 1. Mrs. Moxley is the former Shirley Kratzel of Union.



MISS JOANNE LUISI

**BETROTHAL TOLD OF JOANNE LUISI TO JOHN OAKMAN**

Announcement was made Saturday of the engagement of Miss Joanne Luisi, daughter of Mrs. Warren Muncy of Union and Mr. Joseph Luisi of Union, to John Oakman, son of Mr. and Mrs. Charles Oakman of 124 Headley ter., Union.

The bride-elect is a senior at Union High School.

Her fiancé, who was graduated from Union High School, is employed at General Machines.

NEED A JOB? Read the Help Wanted Section of the Classified Pages. You can probably find an employer who can use your services. If not, list your qualifications in an employment wanted ad. Just call 686-7700 and ask for Ad-Taker.

**WE'RE VERY JUBILANT!**

We Think Our Collection of **CRUISEWEAR** is unequalled. THRILL to NEW exciting styles in stunning fabrics.

ALL AT SAVINGS UP TO **40%**

**FINAL WINTER DRESS CLEARANCE**

values from \$11.95 to \$69.95 prices start at **\$5**

**100% Orlon "Poor Boy's" Short Sleeve Sweaters SPECIAL — \$2.69**

Sizes 34 to 40

**The Dress Rack**

CCP & Lay Away Plans Available

150 ELMORA AVE., ELIZABETH Phone: 289-7222

Open Daily & Saturday 10 A.M. to 6 P.M. Monday & Thursday 'Till 9 P.M.

**DRIVE SAFELY**

**STOCK YOUR FREEZER-CARLOAD**

**GRAND UNION SUPERMARKETS**

U.S.D.A. CHOICE BEEF from GRAND UNION

"Tonight I'm serving my family the finest... U.S.D.A. CHOICE BEEF from GRAND UNION"

THESE LOW PRICES PLUS BLUE STAMPS!

**ROASTS STEAKS**

RIB ROAST 99¢	ROAST BEEF 69¢	TENDER JUICY SIRLOIN STEAK lb 89¢
ROUND ROAST 99¢	CROSS RIB ROAST 99¢	TASTY TENDER PORTERHOUSE lb 99¢
CALIF. ROAST 69¢	CHUCK ROAST 79¢	U.S.D. Choice RIB STEAK 79¢
SIRLOIN ROAST 99¢	FLANK STEAK \$1.09	CHUCK FILLET 79¢
	TOP ROUND STEAK \$1.19	CLUB STEAK 59¢
	CALIF. STEAK 69¢	NEWPORT ROAST \$1.09
		SHORT RIBS 55¢
		TENDERLOIN 79¢

**100 BLUE STAMPS** with this coupon and purchase of a 2-lb. Swift's Premium TURKEY ROAST

**Favourite CUTS**

GROUND CHUCK 69¢	BRISKET 59¢	FLANKEN 59¢	GROUND ROUND 99¢	MEAT LOAF 69¢	PLATE BEEF 25¢
------------------	-------------	-------------	------------------	---------------	----------------

**100 BLUE STAMPS** with this coupon and purchase of a 2-lb. Swift's Premium TURKEY ROAST

**Seafood Bay**

THICK-BONED Haddock FILLET 69¢

FRESH SCALLOPS 89¢

COD STEAKS 39¢

**Frozen Foods**

CHOW MEIN 49¢

EGG ROLLS 2 for 89¢

**BIRDS EYE**

- BROC. SPEARS 79¢
- RICE-PEAS-MUSHROOMS 79¢
- FRENCH GREEN BEANS 79¢
- MIXED VEG. 79¢

**3 \$1.00** pkgs.

**PECAN ROLLS 69¢**

**ECLAIRS 2 for 89¢**

**BAGELS 4 for 50¢**

**PIZZA PIE 65¢**

**FRIED CLAMS 59¢**

**SWORDFISH DINNER 59¢**

**ESKIMO PIES 6 for 59¢**

**ADORN HAIR SPRAY 99¢**

**LESTERINE MOUTHWASH 69¢**

**PLUS WHITE 79¢**

**The Freshest Produce under the Sun IS AT GRAND UNION**

**CALIFORNIA SUNKIST NAVEL ORANGES 10 49 10 59 10 69**

**SWEET POTATOES 3 .25 | EMPEROR GRAPES 2 .39**

**FREE 50 BLUE STAMPS** with the purchase of any product by JOHNSON AND JOHNSON

**BAND-AIDS**

**MARGARINE 48¢**

**POTATO CHIPS 35¢**

**GARLIC CHIPS 35¢**

**CAKE MIXES 37¢**

**EVERSHARP Tip-Wic 1.49**

**you don't pay more... you**

**Just get more at grand union**

UNION — 5 Points Shopping Center at Chestnut St. — Open late Thurs. - Fri. & Sat. 'till 9 p.m. OPEN SUNDAY 9 A.M. to 2 P.M.

SPRINGFIELD — General Greene Shopping Center, Morris & Mountain Ave. — Open Monday thru Thursday, 9 a.m. to 9 p.m., Friday 9 a.m. to 10 p.m., Saturday, 8 a.m. to 9 p.m., Sunday, 9 a.m. to 6 p.m.

Visit your Triple-5 Redemption Center, Madison Shopping Center, Main & Dwyer, Madison. Open Fri. 'till 9 p.m. All Redemption Centers closed Mondays.



You're Invited

# INSPECT OUR NEW HOMES

in MORRIS and SOMERSET COUNTIES

## 1 1/2 ACRE ESTATES

high in the Watchung Mts.

PARTRIDGE HILL is escape traffic... into the cool, arden mountains... into the luxury of a heavily-wooded estate. Yet with all these natural wonders, the wonder of PARTRIDGE HILL is its proximity to shopping, schools, highways and transportation. Route 78 will bring Newark within 30 minutes. New York within 45 minutes. All estate sites have CITY WATER and SEWERS.

4 brand new models from \$29,900



Off Mt. Herub Road, Warren Township, N. J.

Agent: Thomas Zaninelli, Realtor • N. Plainfield, N. J.  
Phone: 755-1800 • Model Phone: 469-3071

DIRECTIONS: Route 22 west (past Plainfield) to Warrenville Rd.; right to Mt. Herub Road (1/2 mile past Barclay Farms); left to Partridge Run (approx. 4 miles); left to models.

### HOME OF THE WEEK:

## Partridge Hill Features "Estates" Of 1 1/2 Acres In Watchung Mountains

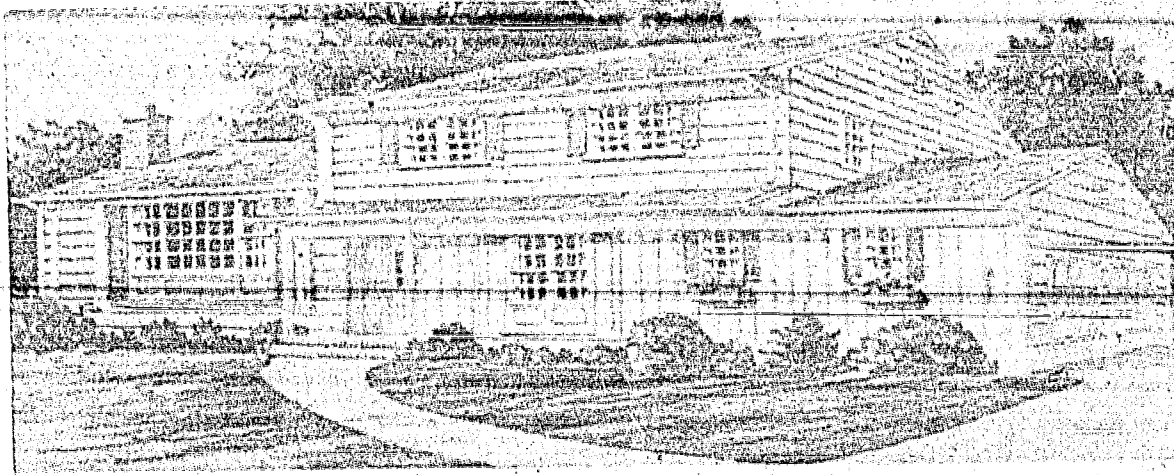

"The Willow" split level model at Partridge Hill sells for \$33,500. The 4-bedroom, 2 1/2 bath home is one of several models available at the Warren Township community.

Nestled in the hills between the first and second Watchung Mountains in Warren Township, the homes of Partridge Hill are spaciouly set on "estate-sized" lots of 1 1/2 acres. The generous sized lots and the location high in the hills are responsible for the success story of sales at Partridge Hill, according to Thomas Zaninelli, realtor, sales agent for the tract. Some 40 homes have been sold there since Labor Day with only 5 lots still available.

Spaciousness, too, is apparent in the six basic models — in room dimensions, well-planned traffic pattern, closet and storage space. The homes feature 3, 4, and 5 bedrooms with 2 1/2, 3 baths. All homes are prepared for central air conditioning and central vacuum system. Despite the country surroundings, all lots are improved with city sewers, water, natural gas, and curbs.

Prices range from \$29,900 to \$36,500 for the basic models at Partridge Hill. On exhibit are:

**THE MAPLE** — a 2-story home with a 33 foot covered porch. This model offers four bedrooms including a master bedroom 18x13 with a walk-in closet.

The first floor has a living room 23 ft. in length, formal dining room, a 20-ft. kitchen-dinette with adjoining laundry room and lavatory, and a paneled family room. A full basement and a two-car garage is included in this model which sells for \$36,500.

**THE DOGWOOD** — a Cape-Ranch blends the convenience of ranch style with the expansion possibilities of the Cape Cod. A living room with formal dining room, family room, kitchen, dinette, laundry, 3 bedrooms and 2 baths are all conveniently arranged on the ground level. Second floor offers space for two additional bedrooms and bath. The Dogwood sells for \$29,900.

**THE WILLOW** — a split-level, the Willow offers four bedrooms and 2 1/2 baths. The master bedroom features a wall-length closet. The living room with optional fireplace overlooks the formal dining room on a lower level off the kitchen-dinette area. Model also includes a family room, 2-car garage with storage space, and laundry room. The model is priced at \$33,500.

Among the other models at Partridge Hill are **THE POPLAR**, ranch-and-a-half of Dutch Colonial farmhouse design. Three bedrooms are at ground level with expansion possible for two bedrooms and bath. Home sells for \$33,500. **THE SYCAMORE** is a 2-story home with 4 bedrooms and 2 baths on the second floor and is priced at \$33,900. **THE LAUREL** bi-level features a "sunken" living room and a raised dining room with outdoor dining balcony. The home has three bedrooms with an optional fourth bedroom at a lower level off the recreation room.

## KINGS BRIDGE

AT MENDHAM

FIVE MODELS FROM \$28,000

COUNTRY LANE, OFF RT. 24, MENDHAM, N. J.  
(Just 6 Miles From Morristown)

Models Open Weekdays and Weekends Noon to 6 P.M.

Model Phone (201) 543-7834

DIRECTIONS: From Morristown, Rt. 24 west approx. 6 miles to Country Lane, Mendham Borough; turn right to Models. OR: From Somerville, Rt. 206 north to Rt. 24, 6 miles to Country Lane, Mendham Borough; turn left to Models.



### high in the mountain forests of Bridgewater...



... you'll find your home on a tree-studded, beautifully landscaped, 1/2 acre lot... CITY SEWERS & WATER... top-ranked schools, low, low taxes... shopping, highways, trains, houses of worship, recreational facilities all nearby!

from \$23,500 10% DOWN to qualified buyers

## CEDAR RIDGE

at Washington Valley

DIRECTIONS: Rt. 22 west to Thompson Ave. — Morristown Exit to Sound Brook (at Eckmore Inn), turn right and proceed up Chipping Rock Rd. to and Washington Valley center; left 1/2 mile to Washington Valley Estates. Left and follow signs to Cedar Ridge models.  
Agent: Watchung Hills Realty Assoc. • 757-1977 • Model Phone: 725-2111

### MORRIS COUNTY'S FINEST!

SEE OUR NEW JEFFERSON SPLIT!

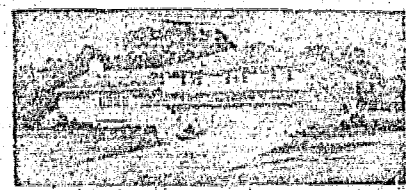

• Full acre lot!  
• Lake and recreation area adjoins property!

• Public, Parochial school — shopping and trains — all within walking distance!  
• City water, sewers in and paid for!

5 LUXURY MODELS From \$26,990 10% Down For Qualified Buyers

## MILLINGTON HEIGHTS

Chestnut Street, Millington, New Jersey

Directions: Rt. 22 to Watchung Ave., right to Watchung Circle, 3/4 acre circle to Stirling Rd., continue to end of Stirling Rd., then left on Valley Rd. to Main Ave., right to Chestnut St.; left to models.

Agent: JACOBSON, GOLDFARB & TAKZMAN • HI 2-4444 • Model: 647-3275

### SOMERVILLE AREA

Final Section Going FAST!

## HOMESTEAD VILLAGE

224 Route 206 South, Somerville, N. J.

1-ACRE WOODED LOTS

CITY SEWERS

• Colonials • Ranches • Split-levels •

from \$22,990

Get Early American charm in the modern 1965 style. At Homestead Village you get the space you've always wanted at the price that you can afford... from \$22,990. Excellent financing arrangements, early occupancy and wooded lots are among the many extra advantages available at Homestead Village. Models are open daily and weekends from 10 a.m. to 6 p.m.

Sales Agent: GRACE RAMEN, Realtor

Phone: 469-1130 Model Phone: 359-8239

DIRECTIONS: Take Route 22 west to Somerville; then go South on Route 206 toward Princeton for approximately 4 miles to HOMESTEAD VILLAGE.

High in the rolling, timbered landscape of

## CHATHAM TOWNSHIP

... you will find Chatham Heights, a new community of elegant custom homes. Together, Chatham Heights and Chatham Township blend to create the epitome in luxurious suburban living. Every home is custom-designed to complement the rolling, timbered landscape. Homes include 3, 4, 5 bedrooms and 2 1/2, 3 baths. All utilities and lot improvements are included. By rail, Newark is just 30 minutes, N.Y.C. just 45 minutes. A few minutes away are schools, shopping, houses of worship, theatres, and buses to all points. There are five basic models priced from:

\$36,700

DIRECTIONS: Rt. 24 to Chatham, turn left on Fairmount Ave. and continue approx. 4 1/2 miles to River Road, right to Henry Drive.

Agent: Brounell & Kramer, Union, N. J., MU 6-1800 Model phone: 655-8560

Henry Drive (off River Road), Chatham Township, New Jersey



Selections from

## SMOKE RISE

RENOWNED  
5,000-ACRE CLUB PLAN  
RESIDENTIAL COMMUNITY

When you start looking for the ideal place to live in the New York area, you will find that SMOKE RISE has all the things you want: 1 1/2 mile natural lake, riding stable, trap shooting, hunting, tennis, swimming, fishing, boating, winter sports. Clubhouse for social activities, club, commuter coach to Times Square in 30 minutes. Hiking, camping, mountain-cool summers. Modest club dues. Excellent schools and shopping. Smoke Rise has been developed under a master plan, where every lot is more than 1/2 acre.

We offer complete planning and building services by an outstanding group of well-known architects and builders that have made SMOKE RISE distinctive. Now is the time to select a superb building site of 1/2 acre or more to plan exactly what you want.

New, Spacious 4-Bedroom Center Hall Colonial — Kitchen — 2 1/2 baths. Large den with word in planning and design including fireplace. Immediate occupancy. Living master and laundry room. Large Price: \$34,000.

Elegant Bermuda type residence with brick fireplace. Master bedroom opens to attractive powder room. Built-in den with marble fireplace adjoins and built-in. Fire alarm system. Over-size master — large living room — spacious dining room opens to terrace with vista of the lake. 2-car garage. Owner's transfer brings about sale \$37,900.

A select number of new houses... some nearing completion and ranging from \$45,000-\$65,500... some for immediate occupancy are now available — on the type of exciting picturesque site for which Smoke Rise is famous.

### THE SMOKE RISE CO.

KINNELON BOROUGH, NEW JERSEY, Telephone 838-4900 (Area Code 201) Brochure on Request. WHY NOT DRIVE OUT TODAY!

Directions: Bloomfield ave. to Route 23; then right 14 miles along Route 23 to Sales Office at Smoke Rise North Gate.

### A TRULY INDIVIDUAL HOME OF COLONIAL DESIGN

Only Minutes Away From All The  
FEATURING COUNTRY LIVING QUALITIES  
Big City Conveniences

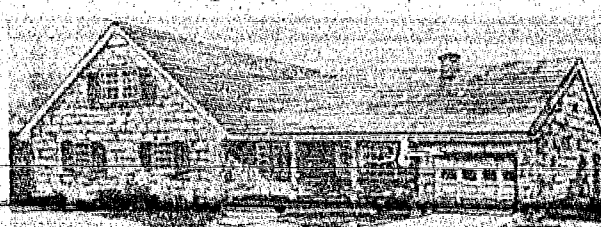

• 1/2 acre landscaped lots  
• 5 bedrooms — 2 1/2 baths  
• Colonial fireplace

• Optional formal dining room  
• Large laundry — mud room  
• 100 amp. service wiring

FROM \$24,990

## Colonial Acres

MIDDLEBUSH NEW JERSEY

Rt. 22 or Rt. 1 to Rt. 287. Take Easton Ave. Exit (toward New Brunswick). First right turn on Cedar Grove Rd., proceed 3 miles to end, turn left and proceed 1/2 mile to Municipal bldg., right on South Middlebush Rd., 3 blocks to Colonial Acres sign.

Sales Agent:  
Norman M. Krishburg, Realtor  
231 Somerset St., No. Plainfield  
PL 7-6900

## The BRADWALL COLLECTION

Fine Homes from \$37,900 to \$50,000



FILE: ARLINGTON — SPLIT LEVEL — 3 bedrooms, 2 1/2 baths, paneled recreation room, modern kitchen with dishwasher, 2-car garage.

OLD GLEN ROAD, CONVENT STATION, NEW JERSEY

Directions: Route 24 West. First left after Jersey Central Power and Light building (Old Glen Rd.) to models... OR FROM MORRISTOWN CENTER: East on Rt. 24 (past State Police Barracks) to Old Glen Rd. (just past second Esso Station); turn right to models. Agent: The Boyle Company • Elizabeth 3-9200 • Tract Phone: JE 9-3434.

Buy now and Save!  
PRICES GOING UP

Choose from 12  
Beautiful Models

Choice wooded lots at both

Normandy Village OR Richland Village

Join the many families who've already purchased. No add'l cost to interchange Normandy and Richland models.

DIRECTIONS: Garden State Parkway north, then Route 46 west to Parsippany. Then follow signs. Models open daily noon to dusk. VALUE REALTY, Inc. 473-2800.

### "SECOND SECTION NOW OPEN"

Beautiful Wooded Lots!  
Hurry! Prices due to increase!  
superb location plus  
a distinguished home

This is **FOREST HILL**, high in the heavily-wooded mountainside of this historically-significant Morris County community. Only the choicest of homes will complement this choice land — including ranch, bi-level, split-level and 2-story designs. Superb recreational facilities are nearby including the new Morris County Golf Course. Community improvements include:

CITY SEWERS  
5 GLAMOROUS MODELS  
\$21,990 to \$36,000  
Liberal Financing for All

## FOREST HILL

SUGCASUNNA (ROXBURY TOWNSHIP) NEW JERSEY

DIRECTIONS: Route 10 west to Eyland Ave., Succasunna (1/2 mile past Triple A Ranch — at Gulf Station on the left) turn left 1 1/2 miles to Forest Hill.

MODEL HOME PHONE: JU 4-5151  
OFFICE PHONE: 755-0056

## Think Colonial

Think of an era when people lived graciously... leisurely. You'll find it brought to life here... among towering trees and sweeping lawns. Stately columned fronts, rustic barn shakes, cupolas, porches, Colonial cabinetry, large Colonial fireplaces, galley-type Colonial kitchens... all the charm of Southern Colonial, Dutch Colonial, Georgian, Early American, and Farmhouse... authentic as yesterday. Plus today's comforts — separate breakfast rooms, den or study, recreation rooms, three or four large bedrooms, 2 1/2 baths, oversized 2-car garages. Near at hand are Morristown's fine shopping, schools, numerous golf clubs, national parks, museums. See the Colonial way of life at Cromwell Hills today!

9 Models to choose from.  
Split level, ranch and 2-story homes from \$39,900 to \$49,900  
On wooded plots of 15,000 square feet and more.  
See the beautiful swimming pool owned and operated by the Cromwell Hills Recreation Association

## Cromwell Hills

Park Ave. at Powder Horn Drive, Morris Township, N.J. (near Madison and Morristown) Telephone: Jefferson 9-2131  
Sales Agents: THE BOYLE COMPANY, 355 Jersey Ave., Elizabeth 3-4200  
Directions: Route 24 (Old Glen Ave.) through Madison Center, right on Park Ave. 2 1/2 miles to Models. Or: Go out South Orange Ave. (Columbia Rd.) right at Park Ave. to tract.



To Place Your Ad Call 686-7700

CLOSING DEADLINE: NOON TUESDAY, WEEK OF PUBLICATION. COST: ONLY 14¢ A WORD. MINIMUM CHARGE \$2.00.

Buy, Sell, Trade Hire, Rent, Find THROUGH THE

WANTED ADS

To Place Your Ad Call 686-7700

CLOSING DEADLINE: NOON TUESDAY, WEEK OF PUBLICATION. COST: ONLY 14¢ A WORD. MINIMUM CHARGE \$2.00.

Help Wanted

Help Wanted - Women

ACT NOW! Free sample... 215-2221

ADD TO FAMILY INCOME... 215-2221

CHAMBER MAID... 215-2221

CLERK-TYPIST... 289-8200

BUCHANAN ELECTRICAL PRODUCTS CORP... 1665 Floral Ave.

CLERICAL... 215-2221

CLERK... 215-2221

FORMULA DEPARTMENT... 215-2221

CLERK-TYPIST... 215-2221

Standard Overall Service... 215-2221

CLERK-TYPIST... 215-2221

CLERK TYPIST (2)... 215-2221

COIL WINDERS... 215-2221

BENCH OPERATORS... 215-2221

COMPTOMETER OPERATOR... 215-2221

WESTERN ELECTRIC... 215-2221

FULL TIME COUNTER GIRLS... 215-2221

HELP - WOMEN... 215-2221

TEMPORARY WORK TOP RATES - WEEKLY PAY... 215-2221

IMMEDIATE... 215-2221

TEMPORARY WORK... 215-2221

MANPOWER, INC... 215-2221

NOTICE TO JOB APPLICANTS... 215-2221

WOMEN... 215-2221

WOMEN... 215-2221

WOMEN... 215-2221

WOMEN... 215-2221

WOMEN... 215-2221

WOMEN... 215-2221

Help Wanted - Women

APPLICATIONS... 215-2221

ELECTRICAL INDUSTRIES... 691 Central Ave.

Help Wanted - Women... 215-2221

Help Wanted - Women... 215-2221

Help Wanted - Women... 215-2221

Help Wanted - Women... 215-2221

Help Wanted - Women... 215-2221

Help Wanted - Women... 215-2221

Help Wanted - Women... 215-2221

Help Wanted - Women... 215-2221

Help Wanted - Women... 215-2221

Help Wanted - Women... 215-2221

Help Wanted - Women... 215-2221

Help Wanted - Women... 215-2221

Help Wanted - Women... 215-2221

Help Wanted - Women... 215-2221

Help Wanted - Women... 215-2221

Help Wanted - Women... 215-2221

Help Wanted - Women... 215-2221

Help Wanted - Women... 215-2221

Help Wanted - Women... 215-2221

Help Wanted - Women... 215-2221

Help Wanted - Women... 215-2221

Help Wanted - Women... 215-2221

Help Wanted - Women... 215-2221

Help Wanted - Women... 215-2221

Help Wanted - Women... 215-2221

Help Wanted - Women... 215-2221

Help Wanted - Women... 215-2221

Help Wanted - Men, Women

NOW HIRING... 215-2221

THE AMPEG CO., Inc... 330 DALZIEL ROAD

Help Wanted - Men, Women... 215-2221

Help Wanted - Men, Women... 215-2221

Help Wanted - Men, Women... 215-2221

Help Wanted - Men, Women... 215-2221

Help Wanted - Men, Women... 215-2221

Help Wanted - Men, Women... 215-2221

Help Wanted - Men, Women... 215-2221

Help Wanted - Men, Women... 215-2221

Help Wanted - Men, Women... 215-2221

Help Wanted - Men, Women... 215-2221

Help Wanted - Men, Women... 215-2221

Help Wanted - Men, Women... 215-2221

Help Wanted - Men, Women... 215-2221

Help Wanted - Men, Women... 215-2221

Help Wanted - Men, Women... 215-2221

Help Wanted - Men, Women... 215-2221

Help Wanted - Men, Women... 215-2221

Help Wanted - Men, Women... 215-2221

Help Wanted - Men, Women... 215-2221

Help Wanted - Men, Women... 215-2221

Help Wanted - Men, Women... 215-2221

Help Wanted - Men, Women... 215-2221

Help Wanted - Men, Women... 215-2221

Help Wanted - Men, Women... 215-2221

Help Wanted - Men, Women... 215-2221

Help Wanted - Men, Women... 215-2221

Help Wanted - Men, Women... 215-2221

Help Wanted - Men

MAINTENANCE MAN... 215-2221

ELECTRICAL INDUSTRIES... 691 Central Ave.

Help Wanted - Men... 215-2221

Help Wanted - Men... 215-2221

Help Wanted - Men... 215-2221

Help Wanted - Men... 215-2221

Help Wanted - Men... 215-2221

Help Wanted - Men... 215-2221

Help Wanted - Men... 215-2221

Help Wanted - Men... 215-2221

Help Wanted - Men... 215-2221

Help Wanted - Men... 215-2221

Help Wanted - Men... 215-2221

Help Wanted - Men... 215-2221

Help Wanted - Men... 215-2221

Help Wanted - Men... 215-2221

Help Wanted - Men... 215-2221

Help Wanted - Men... 215-2221

Help Wanted - Men... 215-2221

Help Wanted - Men... 215-2221

Help Wanted - Men... 215-2221

Help Wanted - Men... 215-2221

Help Wanted - Men... 215-2221

Help Wanted - Men... 215-2221

Help Wanted - Men... 215-2221

Help Wanted - Men... 215-2221

Help Wanted - Men... 215-2221

Help Wanted - Men... 215-2221

Help Wanted - Men... 215-2221

Garage Doors

All types of garage doors... 215-2221

Guns - Repairing... 215-2221

Gutters & Leaders... 215-2221

Home Improvements... 215-2221

Income Tax Returns... 215-2221

Interior Decorating... 215-2221

Kitchen Cabinets... 215-2221

Landscape Gardening... 215-2221

TOP GRADE SCREENED TOPSOIL... 215-2221

RESIDENTIAL SNOW REMOVAL... 215-2221

NEW LAWS MADE... 215-2221

MONTHLY MAINTENANCE... 215-2221

PLASTERING - PATCHING... 215-2221

MOVING & STORAGE... 215-2221

BENTON & HOLDEN - INC... 215-2221

1st Quality Coal... 215-2221

STOVE OR NOT... 215-2221

REWEAVING DONE... 215-2221

TOOTH PHARMACY... 215-2221

KNITTED SHIRTS - SHORTENED... 215-2221

DRUGS & COSMETICS... 215-2221

DRY CLEANING & TAILORING... 215-2221

SUITS - DRESSES \$1.00... 215-2221

ELECTRICAL SERVICE & REPAIR... 215-2221

ENTERTAINMENT... 215-2221

FLOOR SANDER & FINISHER... 215-2221

FURNITURE REPAIR... 215-2221

PAINTING & PAPERHANGING... 215-2221

PAINTING - PAPERHANGING... 215-2221

ALL AROUND

MAINTENANCE MAN... 215-2221

ELECTRICAL INDUSTRIES... 691 Central Ave.

Help Wanted - Men... 215-2221

Help Wanted - Men... 215-2221

Help Wanted - Men... 215-2221

Help Wanted - Men... 215-2221

Help Wanted - Men... 215-2221

Help Wanted - Men... 215-2221

Help Wanted - Men... 215-2221

Help Wanted - Men... 215-2221

Help Wanted - Men... 215-2221

Help Wanted - Men... 215-2221

Help Wanted - Men... 215-2221

Help Wanted - Men... 215-2221

Help Wanted - Men... 215-2221

Help Wanted - Men... 215-2221

Help Wanted - Men... 215-2221

Help Wanted - Men... 215-2221

Help Wanted - Men... 215-2221

Help Wanted - Men... 215-2221

Help Wanted - Men... 215-2221

Help Wanted - Men... 215-2221

Help Wanted - Men... 215-2221

Help Wanted - Men... 215-2221

Help Wanted - Men... 215-2221

Help Wanted - Men... 215-2221

Help Wanted - Men... 215-2221

Help Wanted - Men... 215-2221

Help Wanted - Men... 215-2221

Help Wanted - Men, Women

NOW HIRING... 215-2221

THE AMPEG CO., Inc... 330 DALZIEL ROAD

Help Wanted - Men, Women... 215-2221

Help Wanted - Men, Women... 215-2221

Help Wanted - Men, Women... 215-2221

Help Wanted - Men, Women... 215-2221

Help Wanted - Men, Women... 215-2221

Help Wanted - Men, Women... 215-2221

Help Wanted - Men, Women... 215-2221

Help Wanted - Men, Women... 215-2221

Help Wanted - Men, Women... 215-2221

Help Wanted - Men, Women... 215-2221

Help Wanted - Men, Women... 215-2221

Help Wanted - Men, Women... 215-2221

Help Wanted - Men, Women... 215-2221

Help Wanted - Men, Women... 215-2221

Help Wanted - Men, Women... 215-2221

Help Wanted - Men, Women... 215-2221

Help Wanted - Men, Women... 215-2221

Help Wanted - Men, Women... 215-2221

Help Wanted - Men, Women... 215-2221

Help Wanted - Men, Women... 215-2221

Help Wanted - Men, Women... 215-2221

Help Wanted - Men, Women... 215-2221

Help Wanted - Men, Women... 215-2221

Help Wanted - Men, Women... 215-2221

Help Wanted - Men, Women... 215-2221

Help Wanted - Men, Women... 215-2221

Help Wanted - Men, Women... 215-2221

Help Wanted - Men

MAINTENANCE MAN... 215-2221

ELECTRICAL INDUSTRIES... 691 Central Ave.

Help Wanted - Men... 215-2221

Help Wanted - Men... 215-2221

Help Wanted - Men... 215-2221

Help Wanted - Men... 215-2221

Help Wanted - Men... 215-2221

Help Wanted - Men... 215-2221

Help Wanted - Men... 215-2221

Help Wanted - Men... 215-2221

Help Wanted - Men... 215-2221

Help Wanted - Men... 215-2221

Help Wanted - Men... 215-2221

Help Wanted - Men... 215-2221

Help Wanted - Men... 215-2221

Help Wanted - Men... 215-2221

Help Wanted - Men... 215-2221

Help Wanted - Men... 215-2221

Help Wanted - Men... 215-2221

Help Wanted - Men... 215-2221

Help Wanted - Men... 215-2221

Help Wanted - Men... 215-2221

Help Wanted - Men... 215-2221

Help Wanted - Men... 215-2221

Help Wanted - Men... 215-2221

Help Wanted - Men... 215-2221

Help Wanted - Men... 215-2221

Help Wanted - Men... 215-2221

Help Wanted - Men... 215-2221

Help Wanted - Men, Women

NOW HIRING... 215-2221

THE AMPEG CO., Inc... 330 DALZIEL ROAD

Help Wanted - Men, Women... 215-2221

Help Wanted - Men, Women... 215-2221

Help Wanted - Men, Women... 215-2221

Help Wanted - Men, Women... 215-2221

Help Wanted - Men, Women... 2



BUSINESS DIRECTORY

PAINTING & DECORATING THOMAS W. WRIGHT... FRANK BELLER... PAINTING & DECORATING MU 6-7963... PAINTING & DECORATING... PAINTING - Interior & Exterior... PAINTING - Interior & Exterior... F & B PAINTING... PIANO TUNING... PIANOS TUNED - REPAIRED... ALL PIANOS... PIANOS REPAIRED, REFINISHED... PIANO TUNING & REPAIRING... Plumbing - Heating... RESTORATION... ROOFING - Siding - Repairs... SURVEYORS... TILE WORK & REPAIRING... TUTORING... TV ANTENNA... UPHOLSTERY - Slip Covers... WALL CLEANING... WATER SOFTENER... WEATHER STRIPPING

REAL ESTATE

Real Estate is the most important investment you will ever make... Consult one of the real estate specialists listed below for the dream home of your choice...

Apartments to Rent

IRVINGTON - 2 1/2 bedrooms, bath, private home... IRVINGTON - 1 1/2 bedrooms, bath, private home... IRVINGTON - 15 - 30th St. 3 ROOMS IMMEDIATELY... IRVINGTON - 4 large rooms, sunny porch, backyard, good location...

Where Else But MADISON ARMS APTS.

398 SUYVESANT AVENUE Swimming Pool Recreation Rooms Wall-to-Wall Carpet Air Cond. & Ref-Freezer... Special Offering PARK GROVE APTS. 316 Eastern Parkway, Irvington

Special Offering PARK GROVE APTS.

316 Eastern Parkway, Irvington Efficiency and 1-Bedroom Apts. Why not see what we offer... IRVINGTON - 15 - 30th St. 3 ROOMS IMMEDIATELY... IRVINGTON - 4 large rooms, sunny porch, backyard, good location...

Garage Wanted

GARAGE WANTED FOR BOAT ON TRAILER - \$15 PER MONTH FOR RIGHT LOCATION... IRVINGTON - Beautiful modern 6 room apt. 2nd floor, fully air conditioned, 2 1/2 baths, garage, centrally located...

House for Rent

MADISON 5 bedroom cape cod, garage, centrally located near schools and main transportation... IRVINGTON - 4 rooms, heat & hot water supplied, rent \$25-30... IRVINGTON - 4 large rooms, sunny porch, backyard, good location...

Mountain Spot

1 acre, tall trees, beautiful long view, black top road, good location and 3 minutes to highway... IRVINGTON - 4 rooms, heat & hot water supplied, rent \$25-30... IRVINGTON - 4 large rooms, sunny porch, backyard, good location...

Clark W. Lounsbury

REAL ESTATE 28 MAPLE STREET, SOMERVILLE, N.J. 722-7171 Enjoy Our Red Carpet Service

FOREST HILL TERRACE GARDEN APTS. STUDIO APTS.

\$80 FURNISHED, IF DESIRED. 1-BEDRM. APTS. \$95 - \$110 2-BEDRM. APTS. \$130

UPPER 20'S

3 bedrooms, 2 1/2 baths, full kitchen, tile floor, large living room, central air conditioning... IRVINGTON - 4 rooms, heat & hot water supplied, rent \$25-30... IRVINGTON - 4 large rooms, sunny porch, backyard, good location...

McPherson Realty Co.

19 Alden St., Cranford, N.J. BR 6-0400. BR 6-0011. BR 6-2117

CRANFORD DUPLEX

Attractive 6 room home, A-1 condition, lovely 1st floor, paneled den, sun room, attractive kitchen, finished room in basement for study... IRVINGTON - 4 rooms, heat & hot water supplied, rent \$25-30... IRVINGTON - 4 large rooms, sunny porch, backyard, good location...

CRANFORD OPEN HOUSE

64 NORMANDIE PLACE, SUUNDA 2 TO 5 P.M. 3 bedroom Dutch Colonial with cherry fireplace and an extra TV room, good play yard and in good area, \$23,900... IRVINGTON - 4 rooms, heat & hot water supplied, rent \$25-30... IRVINGTON - 4 large rooms, sunny porch, backyard, good location...

UNION-3 rooms, heat, hot water, electric & gas supplied

Business couple preferred. 686-5309... IRVINGTON - 4 rooms, heat & hot water supplied, rent \$25-30... IRVINGTON - 4 large rooms, sunny porch, backyard, good location...

UNION-3 rooms, heat, hot water, electric & gas supplied

Business couple preferred. 686-5309... IRVINGTON - 4 rooms, heat & hot water supplied, rent \$25-30... IRVINGTON - 4 large rooms, sunny porch, backyard, good location...

UNION-3 rooms, heat, hot water, electric & gas supplied

Business couple preferred. 686-5309... IRVINGTON - 4 rooms, heat & hot water supplied, rent \$25-30... IRVINGTON - 4 large rooms, sunny porch, backyard, good location...

Apartment to Rent

UNION - 2 1/2 rooms in 2 family home, full bath, central air conditioning, near schools, shopping. Available. MU 7-4121

SOMERVILLE You get MORE for your money at BROOKSIDE GARDENS

Herzig Realty Three to Five rooms \$78 - \$120 Heat - Hot Water - Gas Range - Refrigerator

Office - 129 Mercer Street SOMERVILLE, N. J. RA 5-2958 RA 5-2909

Apartment to Rent

UNION - 2 1/2 rooms, bath, private home & entrance. All utilities. Business woman only. Call after 6 P.M. 687-1847... IRVINGTON - 1 1/2 bedrooms, bath, private home... IRVINGTON - 15 - 30th St. 3 ROOMS IMMEDIATELY... IRVINGTON - 4 large rooms, sunny porch, backyard, good location...

Apartment Wanted

IRVINGTON - 3 or 6 rooms in upper Irvington, first floor for three adults, March 15th or April 1st. 373-9195... IRVINGTON - 15 - 30th St. 3 ROOMS IMMEDIATELY... IRVINGTON - 4 large rooms, sunny porch, backyard, good location...

Board - Room - Care

IRVINGTON - 1 or 2 ladies wanted to rent bedroom separately, part nursing care & meals. Within walking from Irvington Center, 1287 Clinton Ave. ES 3-2901... IRVINGTON - 15 - 30th St. 3 ROOMS IMMEDIATELY... IRVINGTON - 4 large rooms, sunny porch, backyard, good location...

Furn. Rooms for Rent

ROSELLE PARK - Furnished room for gentleman, \$10 per wk. Above Levee's Cocktail Lounge, 149 W. Westfield St. G/2/17... IRVINGTON - 15 - 30th St. 3 ROOMS IMMEDIATELY... IRVINGTON - 4 large rooms, sunny porch, backyard, good location...

Boarding

SIMILAR CARE for elderly lady, semi-private room - Reasonable rates, tray service, T.V. possible living. ES 5-6146... IRVINGTON - 15 - 30th St. 3 ROOMS IMMEDIATELY... IRVINGTON - 4 large rooms, sunny porch, backyard, good location...

Houses for Sale

LINDEN - 1 1/2 Duplex, GI no down payment, FHA \$300 down. Subject to qualified buyer. Priced at \$12,900... IRVINGTON - 15 - 30th St. 3 ROOMS IMMEDIATELY... IRVINGTON - 4 large rooms, sunny porch, backyard, good location...

Board - Room - Care

IRVINGTON - 1 or 2 ladies wanted to rent bedroom separately, part nursing care & meals. Within walking from Irvington Center, 1287 Clinton Ave. ES 3-2901... IRVINGTON - 15 - 30th St. 3 ROOMS IMMEDIATELY... IRVINGTON - 4 large rooms, sunny porch, backyard, good location...

Furn. Rooms for Rent

ROSELLE PARK - Furnished room for gentleman, \$10 per wk. Above Levee's Cocktail Lounge, 149 W. Westfield St. G/2/17... IRVINGTON - 15 - 30th St. 3 ROOMS IMMEDIATELY... IRVINGTON - 4 large rooms, sunny porch, backyard, good location...

Boarding

SIMILAR CARE for elderly lady, semi-private room - Reasonable rates, tray service, T.V. possible living. ES 5-6146... IRVINGTON - 15 - 30th St. 3 ROOMS IMMEDIATELY... IRVINGTON - 4 large rooms, sunny porch, backyard, good location...

Houses for Sale

LINDEN - 1 1/2 Duplex, GI no down payment, FHA \$300 down. Subject to qualified buyer. Priced at \$12,900... IRVINGTON - 15 - 30th St. 3 ROOMS IMMEDIATELY... IRVINGTON - 4 large rooms, sunny porch, backyard, good location...

Board - Room - Care

IRVINGTON - 1 or 2 ladies wanted to rent bedroom separately, part nursing care & meals. Within walking from Irvington Center, 1287 Clinton Ave. ES 3-2901... IRVINGTON - 15 - 30th St. 3 ROOMS IMMEDIATELY... IRVINGTON - 4 large rooms, sunny porch, backyard, good location...

Furn. Rooms for Rent

ROSELLE PARK - Furnished room for gentleman, \$10 per wk. Above Levee's Cocktail Lounge, 149 W. Westfield St. G/2/17... IRVINGTON - 15 - 30th St. 3 ROOMS IMMEDIATELY... IRVINGTON - 4 large rooms, sunny porch, backyard, good location...

Boarding

SIMILAR CARE for elderly lady, semi-private room - Reasonable rates, tray service, T.V. possible living. ES 5-6146... IRVINGTON - 15 - 30th St. 3 ROOMS IMMEDIATELY... IRVINGTON - 4 large rooms, sunny porch, backyard, good location...

Houses for Sale

LINDEN - 1 1/2 Duplex, GI no down payment, FHA \$300 down. Subject to qualified buyer. Priced at \$12,900... IRVINGTON - 15 - 30th St. 3 ROOMS IMMEDIATELY... IRVINGTON - 4 large rooms, sunny porch, backyard, good location...

Board - Room - Care

IRVINGTON - 1 or 2 ladies wanted to rent bedroom separately, part nursing care & meals. Within walking from Irvington Center, 1287 Clinton Ave. ES 3-2901... IRVINGTON - 15 - 30th St. 3 ROOMS IMMEDIATELY... IRVINGTON - 4 large rooms, sunny porch, backyard, good location...

Furn. Rooms for Rent

ROSELLE PARK - Furnished room for gentleman, \$10 per wk. Above Levee's Cocktail Lounge, 149 W. Westfield St. G/2/17... IRVINGTON - 15 - 30th St. 3 ROOMS IMMEDIATELY... IRVINGTON - 4 large rooms, sunny porch, backyard, good location...

Boarding

SIMILAR CARE for elderly lady, semi-private room - Reasonable rates, tray service, T.V. possible living. ES 5-6146... IRVINGTON - 15 - 30th St. 3 ROOMS IMMEDIATELY... IRVINGTON - 4 large rooms, sunny porch, backyard, good location...

Houses for Sale

LINDEN - 1 1/2 Duplex, GI no down payment, FHA \$300 down. Subject to qualified buyer. Priced at \$12,900... IRVINGTON - 15 - 30th St. 3 ROOMS IMMEDIATELY... IRVINGTON - 4 large rooms, sunny porch, backyard, good location...

Board - Room - Care

IRVINGTON - 1 or 2 ladies wanted to rent bedroom separately, part nursing care & meals. Within walking from Irvington Center, 1287 Clinton Ave. ES 3-2901... IRVINGTON - 15 - 30th St. 3 ROOMS IMMEDIATELY... IRVINGTON - 4 large rooms, sunny porch, backyard, good location...

Furn. Rooms for Rent

ROSELLE PARK - Furnished room for gentleman, \$10 per wk. Above Levee's Cocktail Lounge, 149 W. Westfield St. G/2/17... IRVINGTON - 15 - 30th St. 3 ROOMS IMMEDIATELY... IRVINGTON - 4 large rooms, sunny porch, backyard, good location...

Boarding

SIMILAR CARE for elderly lady, semi-private room - Reasonable rates, tray service, T.V. possible living. ES 5-6146... IRVINGTON - 15 - 30th St. 3 ROOMS IMMEDIATELY... IRVINGTON - 4 large rooms, sunny porch, backyard, good location...

BUILDING REAL ESTATE APARTMENTS HOMES FOR SALE HOME IMPROVEMENTS

REACTOR OF THE WEEK

Space Age Is Complex For Reactor Dealing In Industrial Developments

The role of the present day industrial reactor is becoming more complex and requires professional knowledge and ability never before required. Frank A. Schlesinger, Executive Vice President of Louis Schlesinger Company, industrial reactor of Newark, considers the role of the space age reactor to be as demanding as that of the space scientist... In discussing the space-age reactor, Schlesinger was also referring to the requirements for close-in industrial space which is disappearing at a rapid rate in the northern and central part of New Jersey...

Houses for Sale

SCOTCH PLAINS - 1 1/2 Duplex, GI no down payment, FHA \$300 down. Subject to qualified buyer. Priced at \$12,900... IRVINGTON - 15 - 30th St. 3 ROOMS IMMEDIATELY... IRVINGTON - 4 large rooms, sunny porch, backyard, good location...

Board - Room - Care

IRVINGTON - 1 or 2 ladies wanted to rent bedroom separately, part nursing care & meals. Within walking from Irvington Center, 1287 Clinton Ave. ES 3-2901... IRVINGTON - 15 - 30th St. 3 ROOMS IMMEDIATELY... IRVINGTON - 4 large rooms, sunny porch, backyard, good location...

Furn. Rooms for Rent

ROSELLE PARK - Furnished room for gentleman, \$10 per wk. Above Levee's Cocktail Lounge, 149 W. Westfield St. G/2/17... IRVINGTON - 15 - 30th St. 3 ROOMS IMMEDIATELY... IRVINGTON - 4 large rooms, sunny porch, backyard, good location...

Boarding

SIMILAR CARE for elderly lady, semi-private room - Reasonable rates, tray service, T.V. possible living. ES 5-6146... IRVINGTON - 15 - 30th St. 3 ROOMS IMMEDIATELY... IRVINGTON - 4 large rooms, sunny porch, backyard, good location...

Houses for Sale

LINDEN - 1 1/2 Duplex, GI no down payment, FHA \$300 down. Subject to qualified buyer. Priced at \$12,900... IRVINGTON - 15 - 30th St. 3 ROOMS IMMEDIATELY... IRVINGTON - 4 large rooms, sunny porch, backyard, good location...

Board - Room - Care

IRVINGTON - 1 or 2 ladies wanted to rent bedroom separately, part nursing care & meals. Within walking from Irvington Center, 1287 Clinton Ave. ES 3-2901... IRVINGTON - 15 - 30th St. 3 ROOMS IMMEDIATELY... IRVINGTON - 4 large rooms, sunny porch, backyard, good location...

Furn. Rooms for Rent

ROSELLE PARK - Furnished room for gentleman, \$10 per wk. Above Levee's Cocktail Lounge, 149 W. Westfield St. G/2/17... IRVINGTON - 15 - 30th St. 3 ROOMS IMMEDIATELY... IRVINGTON - 4 large rooms, sunny porch, backyard, good location...

Boarding

SIMILAR CARE for elderly lady, semi-private room - Reasonable rates, tray service, T.V. possible living. ES 5-6146... IRVINGTON - 15 - 30th St. 3 ROOMS IMMEDIATELY... IRVINGTON - 4 large rooms, sunny porch, backyard, good location...

Houses for Sale

LINDEN - 1 1/2 Duplex, GI no down payment, FHA \$300 down. Subject to qualified buyer. Priced at \$12,900... IRVINGTON - 15 - 30th St. 3 ROOMS IMMEDIATELY... IRVINGTON - 4 large rooms, sunny porch, backyard, good location...

Board - Room - Care

IRVINGTON - 1 or 2 ladies wanted to rent bedroom separately, part nursing care & meals. Within walking from Irvington Center, 1287 Clinton Ave. ES 3-2901... IRVINGTON - 15 - 30th St. 3 ROOMS IMMEDIATELY... IRVINGTON - 4 large rooms, sunny porch, backyard, good location...

Furn. Rooms for Rent

ROSELLE PARK - Furnished room for gentleman, \$10 per wk. Above Levee's Cocktail Lounge, 149 W. Westfield St. G/2/17... IRVINGTON - 15 - 30th St. 3 ROOMS IMMEDIATELY... IRVINGTON - 4 large rooms, sunny porch, backyard, good location...

Boarding

SIMILAR CARE for elderly lady, semi-private room - Reasonable rates, tray service, T.V. possible living. ES 5-6146... IRVINGTON - 15 - 30th St. 3 ROOMS IMMEDIATELY... IRVINGTON - 4 large rooms, sunny porch, backyard, good location...

Houses for Sale

LINDEN - 1 1/2 Duplex, GI no down payment, FHA \$300 down. Subject to qualified buyer. Priced at \$12,900... IRVINGTON - 15 - 30th St. 3 ROOMS IMMEDIATELY... IRVINGTON - 4 large rooms, sunny porch, backyard, good location...

Board - Room - Care

IRVINGTON - 1 or 2 ladies wanted to rent bedroom separately, part nursing care & meals. Within walking from Irvington Center, 1287 Clinton Ave. ES 3-2901... IRVINGTON - 15 - 30th St. 3 ROOMS IMMEDIATELY... IRVINGTON - 4 large rooms, sunny porch, backyard, good location...

Furn. Rooms for Rent

ROSELLE PARK - Furnished room for gentleman, \$10 per wk. Above Levee's Cocktail Lounge, 149 W. Westfield St. G/2/17... IRVINGTON - 15 - 30th St. 3 ROOMS IMMEDIATELY... IRVINGTON - 4 large rooms, sunny porch, backyard, good location...

Boarding

SIMILAR CARE for elderly lady, semi-private room - Reasonable rates, tray service, T.V. possible living. ES 5-6146... IRVINGTON - 15 - 30th St. 3 ROOMS IMMEDIATELY... IRVINGTON - 4 large rooms, sunny porch, backyard, good location...

Houses for Sale

LINDEN - 1 1/2 Duplex, GI no down payment, FHA \$300 down. Subject to qualified buyer. Priced at \$12,900... IRVINGTON - 15 - 30th St. 3 ROOMS IMMEDIATELY... IRVINGTON - 4 large rooms, sunny porch, backyard, good location...

Board - Room - Care

IRVINGTON - 1 or 2 ladies wanted to rent bedroom separately, part nursing care & meals. Within walking from Irvington Center, 1287 Clinton Ave. ES 3-2901... IRVINGTON - 15 - 30th St. 3 ROOMS IMMEDIATELY... IRVINGTON - 4 large rooms, sunny porch, backyard, good location...

Furn. Rooms for Rent

ROSELLE PARK - Furnished room for gentleman, \$10 per wk. Above Levee's Cocktail Lounge, 149 W. Westfield St. G/2/17... IRVINGTON - 15 - 30th St. 3 ROOMS IMMEDIATELY... IRVINGTON - 4 large rooms, sunny porch, backyard, good location...

Boarding

SIMILAR CARE for elderly lady, semi-private room - Reasonable rates, tray service, T.V. possible living. ES 5-6146... IRVINGTON - 15 - 30th St. 3 ROOMS IMMEDIATELY... IRVINGTON - 4 large rooms, sunny porch, backyard, good location...

BUILDING REAL ESTATE APARTMENTS HOMES FOR SALE HOME IMPROVEMENTS

REACTOR OF THE WEEK

Space Age Is Complex For Reactor Dealing In Industrial Developments

The Boyle Company of Elizabeth and Chatham, has announced the appointment of Dick Rosen of Springfield Heights as manager of its Development Department. Rosen, until recently operated the Dick-Rosen Agency in Wall Township, which has been merged into The Boyle Company. Rosen will be in charge of all Boyle Agency sales tracts and merchandising. In addition to expanding operations in North Jersey, The Boyle Company will also play a more active role in the selling of new homes in Monmouth and Ocean Counties. The firm is now handling sales for three tracts in that area plus four new home communities in Morris, Union and Somerset Counties. Several new tracts will be opened in early spring...

Houses for Sale

SCOTCH PLAINS - 1 1/2 Duplex, GI no down payment, FHA \$300 down. Subject to qualified buyer. Priced at \$12,900... IRVINGTON - 15 - 30th St. 3 ROOMS IMMEDIATELY... IRVINGTON - 4 large rooms, sunny porch, backyard, good location...

Board - Room - Care

IRVINGTON - 1 or 2 ladies wanted to rent bedroom separately, part nursing care & meals. Within walking from Irvington Center, 1287 Clinton Ave. ES 3-2901... IRVINGTON - 15 - 30th St. 3 ROOMS IMMEDIATELY... IRVINGTON - 4 large rooms, sunny porch, backyard, good location...

Furn. Rooms for Rent

ROSELLE PARK - Furnished room for gentleman, \$10 per wk. Above Levee's Cocktail Lounge, 149 W. Westfield St. G/2/17... IRVINGTON - 15 - 30th St. 3 ROOMS IMMEDIATELY... IRVINGTON - 4 large rooms, sunny porch, backyard, good location...

Boarding

SIMILAR CARE for elderly lady, semi-private room - Reasonable rates, tray service, T.V. possible living. ES 5-6146... IRVINGTON - 15 - 30th St. 3 ROOMS IMMEDIATELY... IRVINGTON - 4 large rooms, sunny porch, backyard, good location...

Houses for Sale

LINDEN - 1 1/2 Duplex, GI no down payment, FHA \$300 down. Subject to qualified buyer. Priced at \$12,900... IRVINGTON - 15 - 30th St. 3 ROOMS IMMEDIATELY... IRVINGTON - 4 large rooms, sunny porch, backyard, good location...

Board - Room - Care

IRVINGTON - 1 or 2 ladies wanted to rent bedroom separately, part nursing care & meals. Within walking from Irvington Center, 1287 Clinton Ave. ES 3-2901... IRVINGTON - 15 - 30th St. 3 ROOMS IMMEDIATELY... IRVINGTON - 4 large rooms, sunny porch, backyard, good location...

Furn. Rooms for Rent

ROSELLE PARK - Furnished room for gentleman, \$10 per wk. Above Levee's Cocktail Lounge, 149 W. Westfield St. G/2/17... IRVINGTON - 15 - 30th St. 3 ROOMS IMMEDIATELY... IRVINGTON - 4 large rooms, sunny porch, backyard, good location...

Boarding

SIMILAR CARE for elderly lady, semi-private room - Reasonable rates, tray service, T.V. possible living. ES 5-6146... IRVINGTON - 15 - 30th St. 3 ROOMS IMMEDIATELY... IRVINGTON - 4 large rooms, sunny porch, backyard, good location...

Houses for Sale

LINDEN - 1 1/2 Duplex, GI no down payment, FHA \$300 down. Subject to qualified buyer. Priced at \$12,900... IRVINGTON - 15 - 30th St. 3 ROOMS IMMEDIATELY... IRVINGTON - 4 large rooms, sunny porch, backyard, good location...

Board - Room - Care

IRVINGTON - 1 or 2 ladies wanted to rent bedroom separately, part nursing care & meals. Within walking from Irvington Center, 1287 Clinton Ave. ES 3-2901... IRVINGTON - 15 - 30th St. 3 ROOMS IMMEDIATELY... IRVINGTON - 4 large rooms, sunny porch, backyard, good location...

Furn. Rooms for Rent

ROSELLE PARK - Furnished room for gentleman, \$10 per wk. Above Levee's Cocktail Lounge, 149 W. Westfield St. G/2/17... IRVINGTON - 15 - 30th St. 3 ROOMS IMMEDIATELY... IRVINGTON - 4 large rooms, sunny porch, backyard, good location...

Boarding

SIMILAR CARE for elderly lady, semi-private room - Reasonable rates, tray service, T.V. possible living. ES 5-6146... IRVINGTON - 15 - 30th St. 3 ROOMS IMMEDIATELY... IRVINGTON - 4 large rooms, sunny porch, backyard, good location...

Houses for Sale

LINDEN - 1 1/2 Duplex, GI no down payment, FHA \$300 down. Subject to qualified buyer. Priced at \$12,900... IRVINGTON - 15 - 30th St. 3 ROOMS IMMEDIATELY... IRVINGTON - 4 large rooms, sunny porch, backyard, good location...

Board - Room - Care

IRVINGTON - 1 or 2 ladies wanted to rent bedroom separately, part nursing care & meals. Within walking from Irvington Center, 1287 Clinton Ave. ES 3-2901... IRVINGTON - 15 - 30th St. 3 ROOMS IMMEDIATELY... IRVINGTON - 4 large rooms, sunny porch, backyard, good location...

Furn. Rooms for Rent

ROSELLE PARK - Furnished room for gentleman, \$10 per wk. Above Levee's Cocktail Lounge, 149 W. Westfield St. G/2/17... IRVINGTON - 15 - 30th St. 3 ROOMS IMMEDIATELY... IRVINGTON - 4 large rooms, sunny porch, backyard, good location...

Boarding

SIMILAR CARE for elderly lady, semi-private room - Reasonable rates, tray service, T.V. possible living. ES 5-6146... IRVINGTON - 15 - 30th St. 3 ROOMS IMMEDIATELY... IRVINGTON - 4 large rooms, sunny porch, backyard, good location...

Houses for Sale

LINDEN - 1 1/2 Duplex, GI no down payment, FHA \$300 down. Subject to qualified buyer. Priced at \$12,900... IRVINGTON - 15 - 30th St. 3 ROOMS IMMEDIATELY... IRVINGTON - 4 large rooms, sunny porch, backyard, good location...

Board - Room - Care

IRVINGTON - 1 or 2 ladies wanted to rent bedroom separately, part nursing care & meals. Within walking from Irvington Center, 1287 Clinton Ave. ES 3-2901... IRVINGTON - 15 - 30th St. 3 ROOMS IMMEDIATELY... IRVINGTON - 4 large rooms, sunny porch, backyard, good location...



### Ballet Auditions Set For March 5

Region-wide auditions will be held March 5 at Symphony Hall in Newark for professional study scholarships to the Newark Ballet Academy and for cast openings in the Garden State Ballet's production of "Nutcracker" scheduled at the Hall next autumn.

Ballet aspirants and their parents are invited to attend the auditions starting at 10:30 a.m.

to the Broad St. auditorium. However, they must first secure an application by contacting the Academy at 11 Central ave. To be eligible for the study scholarship, 14- to 17-year-old boys and girls require little or no training. Other scholarships are available for intermediate and advanced students, ages 13 to 16.

Scholarship training is offered at both the Newark Ballet Academy and the South Orange branch. Scholarship winners, who will be announced the following week, will also receive free tickets to the New York City Ballet performances at Symphony Hall.

### Miss Barbara Decter Named To Who's Who

Barbara Decter, 385 Linden ave., Union, has been named to Who's Who Among Students at the University of Bridgeport. Miss Decter is a junior majoring in elementary education at the university. She is the daughter of Dr. and Mrs. Leonard Decter.

At the University of Bridgeport Miss Decter is active in many campus organizations, including Women's Residence Association, Dana Scholar, Student Center Board, U. B. Debate Team and the National Education Association.

Ask for 'Ad Taker' and she will help you with a Result-Getter Want Ad.

**DRIVEWAYS**  
Asphalt-Job coating, repairs, REFINISH - J-16 & asphalt sealers. Traffic paint markings, call your favorite dealer.

**DRIVEWAY SEALER & TOP DRESSING CO.**  
Phone 232-0027

**THE NORTH JERSEY READING INSTITUTE**

**Regarding College Board Examinations!**

Professional testing services and educators indicate preparation for College Boards is not accomplished through cramming.

Preparation is accomplished by

1. sharpening Comprehension skills, developing critical analysis, logic, and reasoning in reading.
2. developing Vocabulary Skills, in context of reading materials, and through word attack skills to promote vocabulary independence.
3. promoting Speed as it relates to purposeful reading.

Class Schedule: a series of weekly classes, March 12 to April 30.  
Call or Write for Information  
1070 SPRINGFIELD AVE., IRVINGTON ES 4-3000

**FOUR GENUINE SPECIALS FOR WASHINGTON BIRTHDAY SALES DAYS**

Fri., Feb. 18, Sat., Feb. 19, Mon., Feb. 21 & Tues., Feb. 22

**YES, WE DO REUPHOLSTERING**

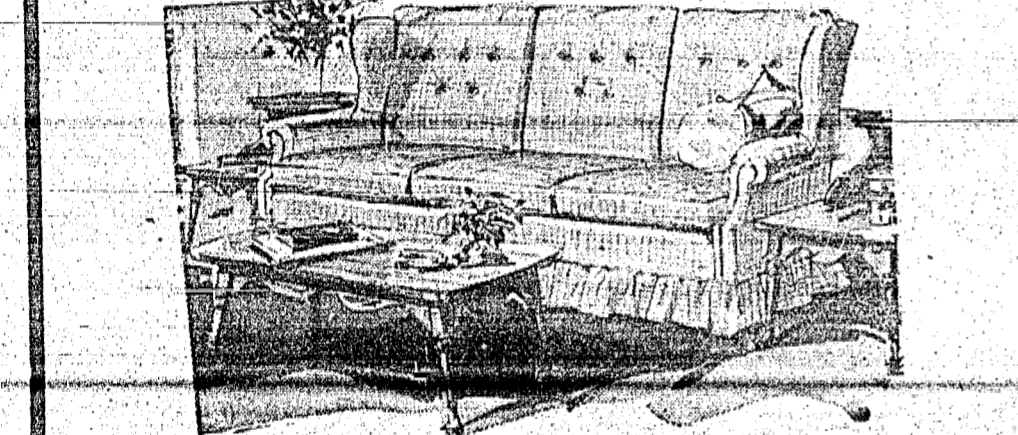

**Living-room Suite Reupholstered as low as \$98.95**

**GUARANTEED WORKMANSHIP**

**DRAPES - \$2.00 PER PAIR**

Plus Fabric

**CUSTOM MADE SLIP COVERS**

ALL LATEST PATTERNS

Sofa, 2 or 3 cushions and a chair with one cushion **\$59.95 Reg. \$110.**

Shop at home. Call, and a trained decorator will bring a big fabric selection right to your home and assist you in choosing just the right colors for every room. Sofa, 2 or 3 cushions and a chair with one cushion, now at this low, low price. Bring spring into your living room with colorful slipcovers.

Choose from many fresh new prints and coordinate solids purchased for this sale. These slip covers are made in our own work rooms and pin fitted in your home.

**100% NYLON BROADLOOM**

We suggest NYLON for exceptionally HARD WEAR and LONG LASTING BEAUTY. 100% NYLON TWIST is rich, deep piled and has sumptuous underfoot resilience. This "dream carpet" rarely needs vacuuming, always looks as "fresh as a Lilly bud." A genuine value at this LOW, LOW PRICE. In a huge range of lovely colors including Copper, Burnished Gold, Delft Blue, Olive Green, Surf Green, Mocha, Sand Beige, Malze, etc.

**\$6.98 sq. yd.**

Plush and Twist - completely installed over heavy waffle pad.

Bargains too, on all Wool and Acrilan Broadloom

**C and V Interior Decorators**

**1162 CLINTON AVENUE**  
Irvington, N. J. - cor. New Street - Est. 28 Years

ES 5-7929 Distance No Object

Open Fri. & Mon. Nights and by Appointment

Budget Terms Arranged - No Down Payment

## DEATH NOTICES

**ALLEN** - On Tuesday, Feb. 15, 1966, William H. Allen, 64, of 445 Linden ave., Newark, N.J., died at the University Hospital, Newark, N.J. He was the husband of the late Mrs. Mary Allen. He was a member of the Newark Board of Education. He was a member of the Newark Board of Education. He was a member of the Newark Board of Education.

**ALTON** - On Tuesday, Feb. 15, 1966, Alton J. Alton, 64, of 445 Linden ave., Newark, N.J., died at the University Hospital, Newark, N.J. He was the husband of the late Mrs. Mary Alton. He was a member of the Newark Board of Education. He was a member of the Newark Board of Education. He was a member of the Newark Board of Education.

**ALTON** - On Tuesday, Feb. 15, 1966, Alton J. Alton, 64, of 445 Linden ave., Newark, N.J., died at the University Hospital, Newark, N.J. He was the husband of the late Mrs. Mary Alton. He was a member of the Newark Board of Education. He was a member of the Newark Board of Education. He was a member of the Newark Board of Education.

**ALTON** - On Tuesday, Feb. 15, 1966, Alton J. Alton, 64, of 445 Linden ave., Newark, N.J., died at the University Hospital, Newark, N.J. He was the husband of the late Mrs. Mary Alton. He was a member of the Newark Board of Education. He was a member of the Newark Board of Education. He was a member of the Newark Board of Education.

**ALTON** - On Tuesday, Feb. 15, 1966, Alton J. Alton, 64, of 445 Linden ave., Newark, N.J., died at the University Hospital, Newark, N.J. He was the husband of the late Mrs. Mary Alton. He was a member of the Newark Board of Education. He was a member of the Newark Board of Education. He was a member of the Newark Board of Education.

**ALTON** - On Tuesday, Feb. 15, 1966, Alton J. Alton, 64, of 445 Linden ave., Newark, N.J., died at the University Hospital, Newark, N.J. He was the husband of the late Mrs. Mary Alton. He was a member of the Newark Board of Education. He was a member of the Newark Board of Education. He was a member of the Newark Board of Education.

**ALTON** - On Tuesday, Feb. 15, 1966, Alton J. Alton, 64, of 445 Linden ave., Newark, N.J., died at the University Hospital, Newark, N.J. He was the husband of the late Mrs. Mary Alton. He was a member of the Newark Board of Education. He was a member of the Newark Board of Education. He was a member of the Newark Board of Education.

**ALTON** - On Tuesday, Feb. 15, 1966, Alton J. Alton, 64, of 445 Linden ave., Newark, N.J., died at the University Hospital, Newark, N.J. He was the husband of the late Mrs. Mary Alton. He was a member of the Newark Board of Education. He was a member of the Newark Board of Education. He was a member of the Newark Board of Education.

**ALTON** - On Tuesday, Feb. 15, 1966, Alton J. Alton, 64, of 445 Linden ave., Newark, N.J., died at the University Hospital, Newark, N.J. He was the husband of the late Mrs. Mary Alton. He was a member of the Newark Board of Education. He was a member of the Newark Board of Education. He was a member of the Newark Board of Education.

**ALTON** - On Tuesday, Feb. 15, 1966, Alton J. Alton, 64, of 445 Linden ave., Newark, N.J., died at the University Hospital, Newark, N.J. He was the husband of the late Mrs. Mary Alton. He was a member of the Newark Board of Education. He was a member of the Newark Board of Education. He was a member of the Newark Board of Education.

**ALTON** - On Tuesday, Feb. 15, 1966, Alton J. Alton, 64, of 445 Linden ave., Newark, N.J., died at the University Hospital, Newark, N.J. He was the husband of the late Mrs. Mary Alton. He was a member of the Newark Board of Education. He was a member of the Newark Board of Education. He was a member of the Newark Board of Education.

**ALTON** - On Tuesday, Feb. 15, 1966, Alton J. Alton, 64, of 445 Linden ave., Newark, N.J., died at the University Hospital, Newark, N.J. He was the husband of the late Mrs. Mary Alton. He was a member of the Newark Board of Education. He was a member of the Newark Board of Education. He was a member of the Newark Board of Education.

**ALTON** - On Tuesday, Feb. 15, 1966, Alton J. Alton, 64, of 445 Linden ave., Newark, N.J., died at the University Hospital, Newark, N.J. He was the husband of the late Mrs. Mary Alton. He was a member of the Newark Board of Education. He was a member of the Newark Board of Education. He was a member of the Newark Board of Education.

**ALTON** - On Tuesday, Feb. 15, 1966, Alton J. Alton, 64, of 445 Linden ave., Newark, N.J., died at the University Hospital, Newark, N.J. He was the husband of the late Mrs. Mary Alton. He was a member of the Newark Board of Education. He was a member of the Newark Board of Education. He was a member of the Newark Board of Education.

**ALTON** - On Tuesday, Feb. 15, 1966, Alton J. Alton, 64, of 445 Linden ave., Newark, N.J., died at the University Hospital, Newark, N.J. He was the husband of the late Mrs. Mary Alton. He was a member of the Newark Board of Education. He was a member of the Newark Board of Education. He was a member of the Newark Board of Education.

**ALTON** - On Tuesday, Feb. 15, 1966, Alton J. Alton, 64, of 445 Linden ave., Newark, N.J., died at the University Hospital, Newark, N.J. He was the husband of the late Mrs. Mary Alton. He was a member of the Newark Board of Education. He was a member of the Newark Board of Education. He was a member of the Newark Board of Education.

**ALTON** - On Tuesday, Feb. 15, 1966, Alton J. Alton, 64, of 445 Linden ave., Newark, N.J., died at the University Hospital, Newark, N.J. He was the husband of the late Mrs. Mary Alton. He was a member of the Newark Board of Education. He was a member of the Newark Board of Education. He was a member of the Newark Board of Education.

**ALTON** - On Tuesday, Feb. 15, 1966, Alton J. Alton, 64, of 445 Linden ave., Newark, N.J., died at the University Hospital, Newark, N.J. He was the husband of the late Mrs. Mary Alton. He was a member of the Newark Board of Education. He was a member of the Newark Board of Education. He was a member of the Newark Board of Education.

## CROSSWORD PUZZLE

**ACROSS**

1. Irish dramatist
2. French chalk
3. Tact
4. Brightly colored fish
5. Projecting roof edges
6. Affray
7. Garland
8. 115 s. square yards
9. Mud deposit
10. Transportation system; abbr.
11. Be off
12. Tibetan gazelle
13. That is; abbr.
14. Mariners' guides
15. Digraph
16. Moon angel
17. Hurl
18. Word of disgust
19. Duct; anat.
20. English landscape painter
21. Anesthetic
22. Depart
23. Military cap
24. Kept
25. Matured
26. Praying ending

**DOWN**

1. Fly
2. Beachouse
3. On the ocean
4. Mae and Rebecca
5. Male cat
6. Anthro-poid
7. Song refrain
8. Mazzard and morello
9. Bench
10. Prophets
11. Snub; slang
12. Card game
13. 19. Tight
14. Quantity of paper
15. Part of church
16. Level
17. Corio
18. 44. Piece out
19. Staff

**Wanamaker** - Newark, N.J., formerly of Newark, N.J., died at the University Hospital, Newark, N.J. He was the husband of the late Mrs. Mary Wanamaker. He was a member of the Newark Board of Education. He was a member of the Newark Board of Education. He was a member of the Newark Board of Education.

**Wanamaker** - Newark, N.J., formerly of Newark, N.J., died at the University Hospital, Newark, N.J. He was the husband of the late Mrs. Mary Wanamaker. He was a member of the Newark Board of Education. He was a member of the Newark Board of Education. He was a member of the Newark Board of Education.

**Wanamaker** - Newark, N.J., formerly of Newark, N.J., died at the University Hospital, Newark, N.J. He was the husband of the late Mrs. Mary Wanamaker. He was a member of the Newark Board of Education. He was a member of the Newark Board of Education. He was a member of the Newark Board of Education.

**Wanamaker** - Newark, N.J., formerly of Newark, N.J., died at the University Hospital, Newark, N.J. He was the husband of the late Mrs. Mary Wanamaker. He was a member of the Newark Board of Education. He was a member of the Newark Board of Education. He was a member of the Newark Board of Education.

**Wanamaker** - Newark, N.J., formerly of Newark, N.J., died at the University Hospital, Newark, N.J. He was the husband of the late Mrs. Mary Wanamaker. He was a member of the Newark Board of Education. He was a member of the Newark Board of Education. He was a member of the Newark Board of Education.

**Wanamaker** - Newark, N.J., formerly of Newark, N.J., died at the University Hospital, Newark, N.J. He was the husband of the late Mrs. Mary Wanamaker. He was a member of the Newark Board of Education. He was a member of the Newark Board of Education. He was a member of the Newark Board of Education.

**Wanamaker** - Newark, N.J., formerly of Newark, N.J., died at the University Hospital, Newark, N.J. He was the husband of the late Mrs. Mary Wanamaker. He was a member of the Newark Board of Education. He was a member of the Newark Board of Education. He was a member of the Newark Board of Education.

**Wanamaker** - Newark, N.J., formerly of Newark, N.J., died at the University Hospital, Newark, N.J. He was the husband of the late Mrs. Mary Wanamaker. He was a member of the Newark Board of Education. He was a member of the Newark Board of Education. He was a member of the Newark Board of Education.

**Wanamaker** - Newark, N.J., formerly of Newark, N.J., died at the University Hospital, Newark, N.J. He was the husband of the late Mrs. Mary Wanamaker. He was a member of the Newark Board of Education. He was a member of the Newark Board of Education. He was a member of the Newark Board of Education.

**Wanamaker** - Newark, N.J., formerly of Newark, N.J., died at the University Hospital, Newark, N.J. He was the husband of the late Mrs. Mary Wanamaker. He was a member of the Newark Board of Education. He was a member of the Newark Board of Education. He was a member of the Newark Board of Education.

**Wanamaker** - Newark, N.J., formerly of Newark, N.J., died at the University Hospital, Newark, N.J. He was the husband of the late Mrs. Mary Wanamaker. He was a member of the Newark Board of Education. He was a member of the Newark Board of Education. He was a member of the Newark Board of Education.

**Wanamaker** - Newark, N.J., formerly of Newark, N.J., died at the University Hospital, Newark, N.J. He was the husband of the late Mrs. Mary Wanamaker. He was a member of the Newark Board of Education. He was a member of the Newark Board of Education. He was a member of the Newark Board of Education.

**Wanamaker** - Newark, N.J., formerly of Newark, N.J., died at the University Hospital, Newark, N.J. He was the husband of the late Mrs. Mary Wanamaker. He was a member of the Newark Board of Education. He was a member of the Newark Board of Education. He was a member of the Newark Board of Education.

**Wanamaker** - Newark, N.J., formerly of Newark, N.J., died at the University Hospital, Newark, N.J. He was the husband of the late Mrs. Mary Wanamaker. He was a member of the Newark Board of Education. He was a member of the Newark Board of Education. He was a member of the Newark Board of Education.

**WEEDER'S DIGEST**

By Your Rutgers Garden Reporter

**TIME TO PLANT!**

Here's a garden job that shouldn't wait much beyond the third week in February if you want to keep on schedule. Plant petunia seed now. With an active green thumb and lots of luck your plants should be ready for the garden by mid-May.

Next week it'll be snapdragon planting time. Growing plants from seed on the window-sill is an adventure no gardener should miss. Your green thumb may come through the experience battered and bruised, but at least you'll have a keener appreciation of the sturdy, garden-ready plants you can buy from your florist or supply center next spring.

**GREEN THUMB CHALLENGE**

Rutgers specialists recommend as a general rule that you try to raise your own plants only of special or rare varieties that your florist may not have for sale about Memorial Day. This means checking now to find out what he will have.

It's a sure bet that you'll never find a plantsman who has any intention of growing all varieties of petunias, of which there are at least 350. (A committee-making plans for Rutgers flower-vegetable field day next Aug. 5 came up with this amazing total after scanning seed catalogs. Petunias will hold the spotlight at the event.)

If you'd like to know more about annual flowers, including the best way to start plants and grow seedlings, you can get a copy of the free U.S. Department of Agriculture bulletin, "Growing Flowering Annuals."

Ask your county agricultural agent or send a card to Garden Reporter, College of Agriculture and Environmental Science, Rutgers University, New Brunswick 08903. Just mention "Annuals."

**NEED A JOB?** Read the Help Wanted Section of the Classifieds. You can probably find an employer who can use your services. If not, list your qualifications in an employment wanted ad. Just call 686-7700 and ask for Ad-Taker.

**Marine Lab Sets Summer Institute**

The Manasquan River Marine Laboratory is planning a summer institute for young people of high school age in July and August.

A study program including ecology, marine biology and related art fields, such as photography and scientific drawing, will be offered. Also planned is a recreational program including boating, swimming, picnicking and fishing.

Clara W. Sumpf, executive director, urged young people interested in the program to contact the Laboratory at P. O. Box 421, Brielle.

**Your Want Ad Is Easy To Place**

Just Phone 686-7700

**GO OIL HEAT**

Believe It! It's A Fuel Fact!

With today's modern oil heating system and fuel oil you will have the cleanest, most economical and safest heat on the market. We satisfy your complete heating and fuel needs with our personalized service.

ESTIMATES & SURVEYS FREE OF CHARGE  
24 HOUR OIL BURNER SERVICE

**Beat down heating costs two ways**

First, a revolutionary new invention for oil burners, the Gulf Solar Heat ECONOJET, beats down costs by giving you more heat from less oil.

Secondly, Gulf Solar Heat drives down heating costs because it's scrubbed clean with hydrogen to burn hotter—cleaner and more completely. It goes further, yet costs no more.

Get more out of your heating dollars by calling us today!

**A, B & C Furnace and Burner Plans Available**

We Keep Your Tank Filled On Our Degree Day Basis

**Gulf SOLAR HEAT ECONOJET**

Use Our EASY-PAY - Even Payment - BUDGET PLANS Serving Union & Essex Counties for 36 Years

**KINGSTON FUEL CO.**  
MU 6-5552  
2304 Vaux Hall Rd., Union, N. J.

**FALK FUEL CO.**  
MU 6-5528

**ON DISPLAY**

**CHECKER** Marathon SEDAN

The Built To Last Passenger Cars

Station Wagon

**DATSUN HILLMAN SAAB**  
Sales & Service

**USED CARS**

10-Day Money-Back Warranty

PLUS, Additional 30-Day 100% Parts & Labor Warranty on All CJC Approved Cars

**RAMBLER 1964 CHECKER 1963**  
America's 10 Best Sedan, Automatic, Power str., R&H, Gray

**FORD 1964 CHECKER 1962**  
Fairlane 500 Station Wagon, Red White, top

**CHEVY 1964 RAMBLER 1961**  
Bel Air Station Wagon, Automatic, R&H, Turquoise

**CHECKER JERSEY SALES CORP.**

**Hollywood Florist**

1622 STUYVESANT AVE. UNION-IRVINGTON

We specialize in Funeral Design and Sympathy Arrangements for the bereaved family. Just phone: MU 6-1838 or MU 7-1838



CLASS HELD FOR TUTORS

# Action Program To Aid Disadvantaged

The young man enthusiastically waved his hand for attention. When the teacher called on him he blurted: "I think we should head 'Playboy'!"

"Fine, let's list that on the board for now," replied the teacher blandly. "What else do you think we should read our class time doing?"

The scene was a classroom in the Rutgers Graduate School of Education. The teacher was Laurence Hopp, director of the Rutgers Educational Action Program, an experiment in working with educationally disadvantaged children run by the State University with federal funds. The young man was a Rutgers student taking part in the final evening of a ten-session training program for prospective REAP tutors.

Hopp and the college students were role-playing, or acting out, some of the attitudes the tutors might confront while working with the seventh and eighth grade students who participate in REAP.

Hopp was demonstrating how a teacher can channel and utilize a student's interests, even seemingly unlikable ones. "If a teacher is really good, he can use practically any starting point to get to his subject matter — the important thing is to take account of the pupil's need for attention and recognition and to use his emotional needs as a lever to get him to take an interest in his own education," he said.

"The youngsters you're learning to deal with," he told

the tutors, "are acting-out kids, not middle class children who have been carefully taught to repress their impulses and to think of the future. These kids have already had difficulties because they don't think very

well of themselves. "We think we know some ways to get these kids to learn to like themselves and to lead them to use their vigor in creativity rather than in destruction."

THERE ARE 120 youngsters from New Brunswick and Franklin Township, selected in cooperation with the school systems in those towns, who take part in REAP.

The project began during the

summer of 1964 with 60 children and enrolled an additional 60 last summer. The youngsters attend a seven-week summer program on the Rutgers campus and also are provided with special auxiliary services

throughout the year. REAP provides tutors for those who want special help with their school work, runs workshops for parents to bring them closer to their children and operates a Saturday program of cultural enrichment.

In recent weeks it has opened REAP centers in Franklin Township and New Brunswick where students in the program can come for tutoring and evening recreational activities.

In addition, careful records are kept of the school and behavior performances of the

students involved and of their participation in REAP, as the effectiveness of various parts of the REAP program can be analyzed.

The basic aim of the program is to create changes in the way the children think of themselves, in the belief that such improved self-images will create happier children with improved behavior.

"We're not trying to change these kids into nice bland vegetables like us," Hopp emphasized, "but we do want to harness their vitality and turn

it toward non-destructive purposes."

## THE YOUNG COLLEGE GRADUATES CLUB

Proof of College Degree Required  
Girls can be College Seniors, Mrs. Girls, 21-22 — Men, 21-22  
DANCE EVERY SUNDAY AT 7:30  
Hilthin' Post Inn, Union, N. J.  
Route 27 Eastbound, Next to Drive-In  
Largest, Most Successful Social Club — Says N.Y. Times, Adm. \$2 with this ad before 7:30, reg. \$3. Info: (212) 45-2001

# A REAL GEORGE

## GOOD EATING SALE

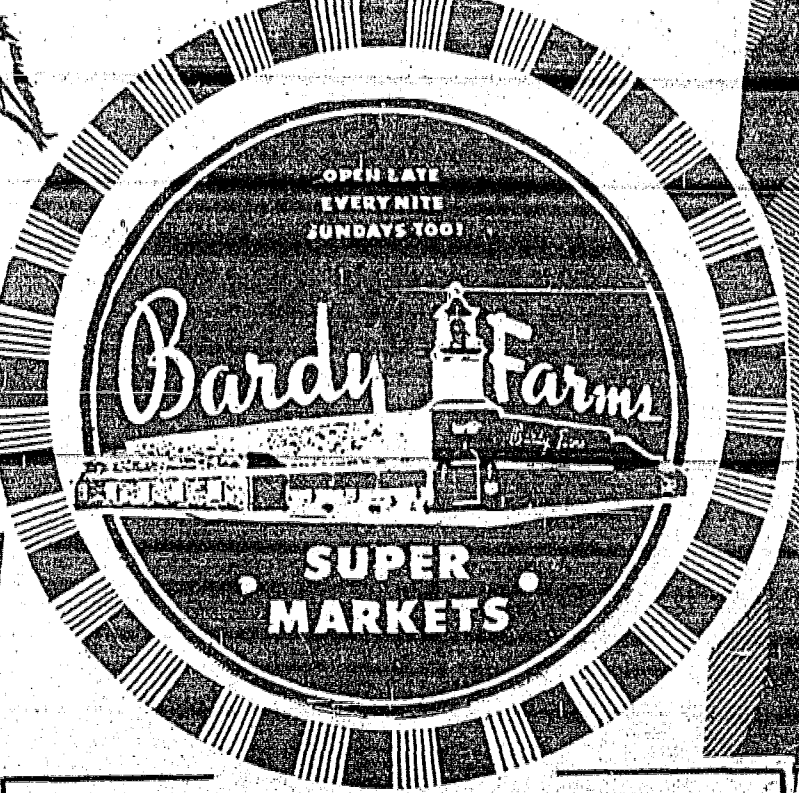

YES, by George we're telling the truth when we say "GOOD EATING" because all our meat products are USDA Government Graded "Choice" which means the finest quality. And at Low, Low Prices!

SWIFT'S PREMIUM Frying Chickens (Whole) lb. **29¢**

CUT-UP FRYING CHICKENS ..... lb. **33¢**

U. S. GOVERNMENT GRADED "CHOICE" Rib Roast tender, juicy reg. style lb. **59¢**

RIB ROAST - Oven Ready ..... lb. **69¢**

FRESH SEAFOOD  
 Juicy Tender Newport Roast ... lb. **\$1.09**  
 For Dinner Rib Steak ..... lb. **79¢**  
 Lean Short Ribs ..... lb. **49¢**  
 Fresh - Lean Ground Chuck ..... lb. **63¢**

HYGRADE "Sweet'nized" SLICED BACON Each package contains coupon to save 10¢ on your next purchase lb. pkg. **79¢**

### SELECT QUALITY FOODS

THE FINEST OLD DUTCH COFFEE 1 lb. can **69¢**

NEW COLD WATER SURF ..... Giant Size Box **47¢**

CLEANSER COMET ..... Reg. Can **12¢**

WHITE ROSE PEAS & CARROTS 3 303 Cans **49¢**

WHITE ROSE CUT GREEN BEANS 3 303 Cans **49¢**

Here are a few of our "Everyday Discount Prices"

Campbell's Soup ... 8 reg. cans **\$1**  
 Chicken Noodle - Chic W/Rice Cream of Mushroom  
 Campbell's Soup ... 6 reg. cans **\$1**  
 Potato Chips, Barbecue, Onion, Garlic, Ridges Chips  
 Wise Potato Products Save 4¢ pkg. **35¢**

Sunshine Fig Bars ..... 1-lb. pkg. **33¢**  
 N.B.C. Choc. Mallomars twin pak ..... **3 for \$1**  
 N.B.C. Slip'n Chips Cheese Flavored Snacks ..... 11-oz. box **39¢**

COUPON DAYS THIS COUPON WORTH **20¢ OFF** Towards the purchase of ANY 2 DOZ. BARDY FARMS FRESH EGGS Coupon expires Feb. 23rd, 1966 Bardy Farms Super Market

COUPON DAYS THIS COUPON WORTH **20¢ OFF** Towards the purchase of ANY BAKED CAKE AT SERVICE BAKERY COUNTER Coupon expires Feb. 23rd, 1966 Bardy Farms Super Market

COUPON DAYS THIS COUPON WORTH **20¢ OFF** Towards the purchase of any HALF GALLON ICE CREAM ANY BRAND Coupon expires Feb. 23rd, 1966 Bardy Farms Super Market

"EARLY BIRD SPECIAL" While Stock Lasts Foodtown Brand  
 1-lb., 12-oz. can Tomato Puree ... 4 cans **99¢**  
 Mayonnaise ..... jar **39¢**  
 1-lb. can Pork & Beans 12 cans **\$1**  
 Shae String - Diced or Cut Beets ..... 10 2-oz. cans **99¢**  
 White-Yellow or Marble, 1-lb., 3-oz. bx Cake Mix ..... 4 for **99¢**  
 Light Meat Chunk Style, 1/2 size cans Tuna ..... 5 for **89¢**

NEW & USED Automobile Dealers' Guide

Rambler by Richards Union County's Oldest Rambler Dealer Selected Used Cars Guaranteed Sales • Service At 555 CHESTNUT ST. UNION • MU 6-6566

Maxon Pontiac, Inc. Authorized Pontiac Sales • Service • Parts Complete Auto Repair 1477 N. Broad St., Hillside VA 3-6900

BROWN FORD, Inc. UNION'S NEWEST FORD & FALCON DEALER for SERVICE & Sales A-1 USED CARS One-Year Warranty 2637 Morris Avenue, Union Open Even. 'til 9 MU 6-6646

L&S CHEVROLET Co., Inc. Authorized CHEVY-CORVAIR CHEVROLET TRUCKS Sales & Service • Parts • Repairs Our Large Volume Enables Us to Have BIG BARGAINS CAN FOR YOU! Our, Morris & Commerce, Union MU 6-2800

BETZ Union Motors AUTHORIZED DODGE - DART Sales & Service (GUARANTEED USED CARS) 1604 Stuyvesant Ave., Union

ELIZABETH Motors, Inc. "VALUE RATED USED CARS" 582 Morris Ave., Elizabeth EL 4-7050

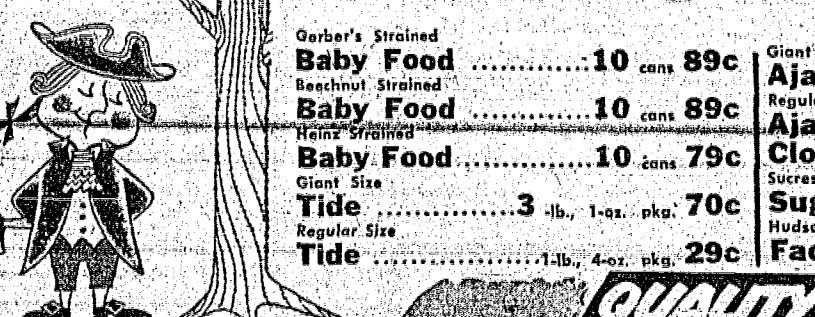

QUALITY? Excellent! PRICE? Right!

VISIT OUR PRODUCE DEPT. FOR THE FINEST!

FRESH, CRISP, FLORIDA PASCAL CELERY Large Stalk **15¢**  
 HARD, VINE-RIPENED TOMATOES lb. **29¢**  
 INDIAN RIVER, SEEDLESS, THINSKIN GRAPEFRUIT, Juicy 5 for **29¢**

DELI - APPETIZER DEPT. Smoked Whitefish lb. **49¢**  
 Hebrew Kasher - All-Beef Frankfurters Loose lb. **79¢**

FROZEN FOOD BUYS! Foodtown Brand Fr. Fr. Potatoes 9-oz. pkg. **8¢**  
 Lender's Brand - Onion or Plain Bagels Cello-bag ..... 6 for **25¢**  
 Calantano's Home Style Cavatelli (Ricotta) ..... 1-lb. pk. **33¢**

NEW FLAVOR - PINEAPPLE ORANGE Dannon's Yogurt Save 19¢ 2 1/2 Pint Cups **29¢**  
 HAYDU'S - by the chunk Liverwurst or Bologna lb. **51¢**

EATMORE - pies, cakes, bread, muffins and snacks are so delicious - enjoy them at BUDGET PRICES!

COUPON DAYS THIS COUPON WORTH **20¢ OFF** Towards the purchase of ANY BAKED CAKE AT SERVICE BAKERY COUNTER Coupon expires Feb. 23rd, 1966 Bardy Farms Super Market

COUPON DAYS THIS COUPON WORTH **20¢ OFF** Towards the purchase of any HALF GALLON ICE CREAM ANY BRAND Coupon expires Feb. 23rd, 1966 Bardy Farms Super Market

COUPON DAYS THIS COUPON WORTH **20¢ OFF** Towards the purchase of any HALF GALLON ICE CREAM ANY BRAND Coupon expires Feb. 23rd, 1966 Bardy Farms Super Market

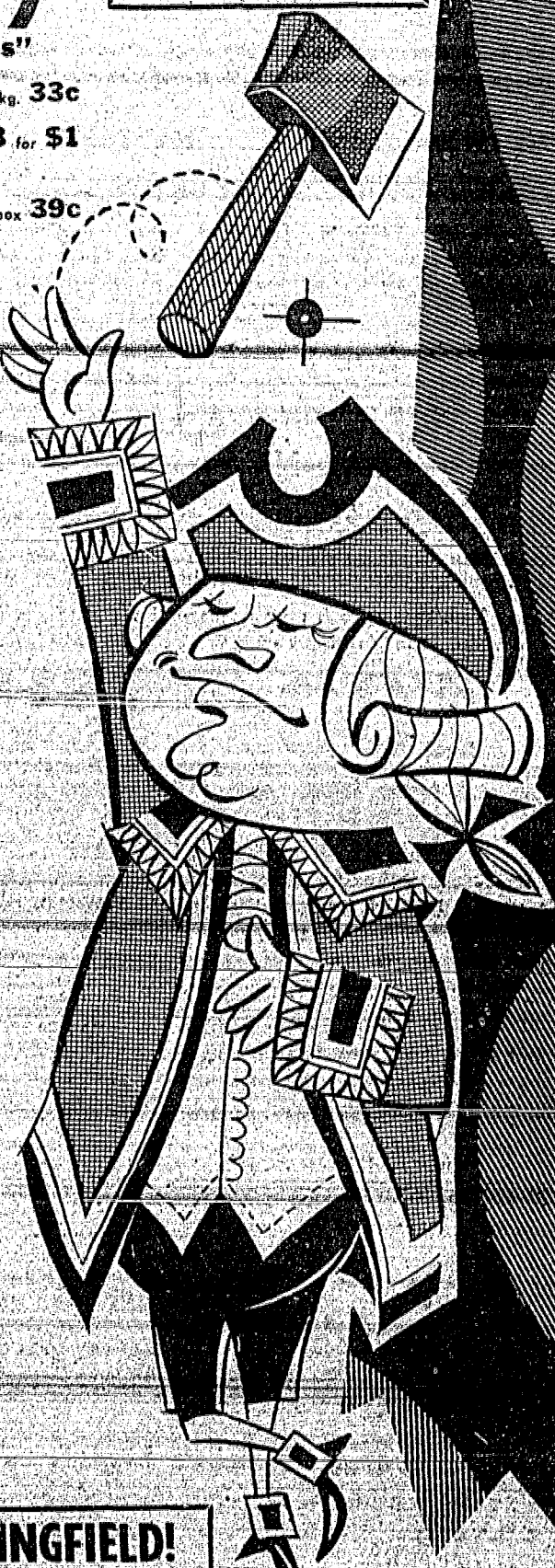

Prices effective thru Feb. 23, 1966. We are not responsible for typographical errors. We reserve the right to limit quantities. FREE DELIVERY IN UNION AND SPRINGFIELD!