

J. DePorting  
MICROFILMING CORP  
2 LLEWELLYN AVE  
HAWTHORNE  
NJ 07506  
ME 0183  
99C 21

Your Want Ad  
Is Easy To Place—  
Just Phone 686-7700

An Official Newspaper  
For The Borough Of Mountainside

VOL. 9 - No. 46      Second Class Postage Paid at Mountainside, N.J.      MOUNTAINSIDE, N.J. THURSDAY, NOVEMBER 2, 1967      Published Each Thursday by Trumar Publishing Corp. 2 New Providence Road, Mountainside, N.J. 07092      Subscription Rate \$4 Yearly      15 Cents Per Copy

## Republican ticket expected to roll up big majority here

### Candidates trade campaign oratory

Political discord, charges, denials and campaign statements between candidates and the sparse audience at the annual Candidates' Night dominated the annual program last Thursday evening at the Beechwood School.

The meeting was sponsored by the local branch of the American Association of University Women. Mrs. Levin B. Hanigan, program chairman, presided.

Each of the five candidates was allotted five minutes to present his background, quali-

fications and reasons for seeking office by the moderator, Mrs. Vincent Mastrocolo, a member of the League of Women Voters of Berkeley Heights, after which the meeting was opened to the public.

Louis Parent, one of the two Republican candidates, reiterated his statement given to the Echo recently, that he believed his successful rapid rise in the Johnson and Johnson company, in which he now serves as purchasing agent, qualified him in budgetary matters but "my love for the community—where my children received an excellent basic education, obligates me to serve in local government in repayment for the pleasures of living here."

John Medevielle, the first of the two Democratic candidates to speak, said he believed his training in management taught him to analyze problems and find trouble spots. "With 25 years of business experience and as an efficiency man, I know how to plan and get the most out of a dollar."

Medevielle advocated "reasonable taxes" and emphatically denounced the one-party system. "Employees and those wishing to serve his community should be selected on the basis of worth—not political affiliation" he said.

Don Robertson, incumbent Republican seeking reelection, citing his background in the educational field, said his purpose was to transfer such knowledge to the educational needs of Mountainside. He stated he was of the firm belief that those aspiring to the office of councilman should possess a good background in public relations and was opposed to councilmen without experience in government. He complimented the ability of his colleagues and promised to "keep Mountainside distinctive."

Robert Sacharow, Democrat, and new to the field of politics, attacked what he termed the present administration's seeming lack of interest in the safety of children going to and from school in the face of the heavy traffic in the area. "This is an urgent matter but nothing seems to have been done. Do we have to wait until we have a catastrophe?" he asked.

Sacharow touched on the matter of increases in taxes and debt service, and he charged the latter had increased 500 percent in three years. However, he devoted most of his time to criticism of the library and accused the administration of "imprudent spending." He claimed the library originally was slated for 5,000 square feet at a cost of \$100,000.00 but because it was necessary to have an ostentatious meeting room, the space required, rose to 10,000 square feet at a cost of \$400,000.00. The 10,000 square feet only 1,000 square feet was devoted to books.

"Too much money was spent on structure" he declared. "Now where do we get the money for books?" Deploring the "secrecy of the police" and advocating more publicity regarding burglaries in the community, he said it was as important to protect people as well as property.

Mayor Frederick Wilhelmus Jr., in assailing Sacharow's statements "since he only obtained his incorrect information last Tuesday as his interest in Borough Hall has been short-lived," stated Sacharow's budgetary figures are based on possible proposals for the good of the community over a five-year period. The mayor also stated that as a contractor it was not within the realm of his reason to suppose the library could be built for \$100,000, and could not recall a 5,000 square foot site ever having been discussed. "Since my time we have always talked in terms of 10,000 square feet." He reminded Sacharow the final figure was not \$400,000. "It was \$372,000," and went on to say, because the library was the first building to be constructed on the site, it was necessary to pay for roads, sewerage and water which in itself cost some \$47,000.

"In order to fill the needs of a continuing community growth which could mean costly additions, we prepared now for those who will come after us, and in the end save the taxpayer's money." Questioned by Sacharow why, with resident growth and the ratables from new.

(Continued on page 3)

### Bus firm will lose parking area here

The Lion Bus Co. of Montvale, which supplies school buses for Mountainside students attending Governor Livingston Regional High School, will have to find another parking place for its vehicles after the end of this school year, according to a decision handed down Monday night by Mountainside's Planning Board.

The bus company, which during the 1966-67 school year also transported Mountainside children to the grammar schools, will have to be out of its present parking place, behind Dean's Gas Station at 1184 Rt. 22, by June 20, 1968, the board ruled, because such use violates the borough's zoning ordinance. Last year the Planning Board gave the Lion Bus Co. permission to use the parking lot for the 1967-68 year with the understanding that the firm would move out by the end of the school year.

Nell O'Shea, who represented the bus company at Monday night's meeting, told the planners that he had not been aware that permission was granted only for the year.

In other action, the board granted Daniel Swysh of Linden permission to sell Christmas trees on an empty lot on the corner of Woodland and Mountain avenues during the month of December and tabled an application of Mrs. Catherine Richter to subdivide her property on Hillside Ave.



PATIENTS AT CHILDREN'S Specialized Hospital, Mountainside, show the hospital's new Moser Physical and Recreational Suite to Councilman Charles Irwin of Mountainside. Pictured are Carlos Cabral of Elizabeth and Susie Zurich of New Shrewsbury, Irwin, the GOP candidate for Union County's Assembly-at-large seat, is one of many local and county officials who will attend the dedication ceremonies for the new suite to be held this Sunday at 2 p.m. at the hospital on New Providence road.

### Children's Specialized to dedicate new section

The new Moser physical and recreational suite of the Children's Specialized Hospital, Westfield-Mountainside, will be dedicated at ceremonies scheduled Sunday at 2 p.m. at the institution on New Providence road. A program entitled "The Hospital in Action," held in conjunction with the dedication, will include tours of the hospital, which serves children with long term illnesses, and demonstrations of various therapies used in treatment.

The tours will start at 2:15 and run until 4 o'clock.

### Hospital officials elect past patient as vice-president

A former patient was elected first vice-president of the board of managers of Children's Specialized Hospital at the annual meeting. The new officer, James C. Kellogg IV of Chatham, was a polio patient in the hospital from Oct. 22, 1951, to Feb. 24, 1953. He is the first former patient to be elected to the hospital board.

His father, James C. Kellogg III of Elizabeth, vice-president of the Port of New York Authority, has been a member of the board of managers since the mid-1950's.

Kellogg, now married and the father of two children, was 12 years old when he was stricken with polio. He was severely paralyzed at the outset of his illness and many times near death. A sailing enthusiast and interested in all sports, Kellogg was afraid that he might never be able to participate in sports again. Today he sails his own ship out of Barnegat Bay and takes part in other sports. The only sign of his illness is the full-length brace he wears on one leg.

Kellogg underwent intensive therapy during his stay at the hospital and had several operations after his release. He returned to Children's Specialized for regular treatment in the out-patient department for several additional years. Part of that treatment was swimming in the heated pool installed in Children's Specialized Hospital during the post-World War II polio epidemics.

A graduate of Princeton University and Harvard Law School, Kellogg served his law clerkship with Justice John J. Francis. He is now associated with Shearman and Sterling, a New York City law firm.

Paul C. Bosland of Short Hills was elected second vice-president of the board of managers at the annual election. Bosland, an alumnus of Brown University and New York University's Graduate School of Business, is executive vice-president of the Suburban Trust Co. of Westfield.

Mrs. Charles W. Anderson of Westfield, former vice-president, who was appointed president last spring when Kenneth Gaston of Mountainside resigned from the presidency, was elected to the top office.

Mountainside residents serving on the hospital board are Nathaniel M. Cohen of 1478 Woodacres dr. and Mrs. Lawrence B. Chapin of 273 Apple tree lane. Mrs. Chapin serves as the representative of the Plainfield Junior League, one of the volunteer organizations which serves the hospital.

### Democrats placing hopes on bullet vote Tuesday

Mountainside voters go to the polls next Tuesday and, as they have for well over 30 years, are expected to vote the full Republican

### Deerfield area to vote in gym

Voters in Districts four and five will cast their ballots in the gymnasium of Deerfield School next Tuesday instead of the all-purpose room, where the voting machines are usually set up. The shift in rooms was made because of the construction of the addition to the school, which is now going on.

Borough Clerk Elmer Hoffarth requested that voters approach the school site from Saw Mill road rather than Central avenue and School drive because the construction site is in that area of the school grounds. Access to the rear parking lot can be gained from Saw Mill road; the rear parking lot is also near the gymnasium, Hoffarth said.

### Regional presents 'Porgy and Bess' at autumn concert

"Porgy and Bess" in concert form arranged and conducted by Albert Dorhout, vocal music director, will be featured at the Governor Livingston Regional High School fall vocal concert, tomorrow night in the high school auditorium in Berkeley Heights.

The George Gershwin folk opera has been arranged especially for this concert with a special narration written by Laura Jean Whitehead, a member of the chorus, which will be delivered by George Shulman.

Michael Spring will sing the role of Porgy, with Kathy Sullivan as his Bess. Crown will be sung by Albert Rodee; Sports' Life by James Dehis, and Sestina by Laura Jean Whitehead. The concert will be centered around the development of American choral music, with the initial part of the program divided into five parts showing early religious and ethnic influences. The chorus will also perform part of Randall Thompson's "Peaceable Kingdom."

Two new groups to make their debuts in this concert are a barbershop quartet performing, among other numbers, "Never Throw a Lighted Lamp at Mother," and a folk singing group doing contemporary protest songs and traditional folk music.

### New cello strengthens elementary orchestra

A new cello has been presented to the music department of the Mountainside public schools by the Mountainside Music Association. The cello will strengthen the string section of the

ticket into office. All signs point to a solid majority for the GOP candidates for Borough Council, Donald Robertson and Louis Parent, although die-hard Democrats and a few "off-the-record" dissident Republicans talk hopefully of a bullet vote that may place one of the two Democratic hopefuls, Robert Sacharow or John Medevielle, on the governing body. GOP Mayor Frederick Wilhelmus Jr., who squeaked into office on a narrow 112 vote edge over Democrat William Seeds in 1965, is assured of re-election. The Democrats have placed no one on the ballot in opposition to him.

The local election is expected to reflect the national tendency toward "a Republican year," and borough experts point out that no controversial issues are at stake locally, such as the 1965 attempt of the all-Republican governing body to rezone the Wilson tract and the Corrine Terrace tract from residential to restricted commercial.

Even the Democrats, who came within 21 votes of placing one of their candidates, Joseph Stypa, on the Council in 1965 as a result of the citizens' opposition to the rezoning attempt, concede that no big issue is at stake this year. The solid Republican majority gained in 1966 when four Council seats were up for grabs also supports the prediction of a strong GOP victory next Tuesday.

Also lending strength to the Republican ticket locally is the candidacy of outgoing Councilman Charles Irwin for the Union County Assemblyman-at-large seat. Irwin is reported to have a strong following locally and is expected to bring many of the usually "stay-at-home" voters to the polls.

There are 4,085 voters eligible to vote, 44 less than last year, according to figures supplied by the Union County Board of Election.

IN TUESDAY'S ELECTION, Mountainside voters will also cast their ballots for three state senators, two additional assemblymen (for District 9C) and three members of the County Board of Chosen Freeholders.

Robertson and Parent are running against Sacharow and Medevielle for two full three-year terms on the Borough Council. Wilhelmus, who has been serving as mayor since the summer of 1964 when he was appointed to replace resigning Mayor Orlin Johnson, is running for his second consecutive full two-year term. Parent, Sacharow, and Medevielle are all newcomers to the political arena. Robertson, principal of a grammar school in Irvington, was appointed to the Borough Council in September of last year after Councilman William McCurley resigned. He was elected to the one-year unexpired term last year.

(Continued on page 3)

### Ali Baba magic averts disaster

"Ali Baba," the poor little wood-gatherer with the magic lamp, did a little more magic this weekend. By appearing on the stage of Deerfield School this past Saturday, may have averted a tragedy in the borough.

An empty car parked on a steep driveway at 1157 Ridge dr. rolled down the drive, careened across the street and crashed into the garage of a house at 1168 Ridge dr. Saturday, doing extensive damage to the wall of the garage and to the car parked inside. Normally at that time, 3 o'clock, at least half a dozen children are playing in that area, neighbors said. Saturday they were all at Deerfield School to see "Ali Baba," presented by the Rockefeller Players under the sponsorship of the borough PTA.

"It was a miracle someone wasn't killed," one of the neighbors said.

Lydla Palermo, owner of the driverless car, told police she had left the car in the driveway, securely parked, she thought, just minutes before it began its plunge into the street. The damaged garage and car belong to David Dilley.

### Memorial planned for 6-year-old boy

Students of Echobrook school have collected a sum of money for a memorial to Scott Mc Carthy, 6, who died Oct. 17 at New York Memorial Hospital.

Scott, the son of Mr. and Mrs. John L. Mc Carthy of 254 Hickory lane, Mountainside, attended kindergarten at Echobrook last year. Saddened by his death, classmates of his brother, John, a fifth-grade student at the school, plan to purchase a child's stroller with a basket for books, marked with a plaque, to be placed in the new Mountainside library.

The remainder of the money will be used by the school library to purchase books for the kindergarten. These books will also be marked with a book plate in memory of the little boy.



MUSIC AND MORE MUSIC: A cello, presented to the music department of the Mountainside school system by the Mountainside Music Association, is given a test run by a student, Laura Geiger. Looking on approvingly are Mrs. Stephen Bumball, left, president of the music association, and Mrs. Joan Montgomery, one of the instrumental music instructors in the school system.

(Echo photo by Bob Baxter)

elementary orchestra which was started last year for the fourth- and fifth-graders in Beechwood and Echobrook schools.

In making the presentation, Mrs. Stephen Bumball, president of the music association, pointed out that the association members "take great pride in our schools' music program, under the direction of Aden Lewis. We wish to encourage this effort and will continue to do what we can in this direction."

The fourth and fifth-grade cellists will be taught by Mrs. Joan Montgomery, one of the instrumental music teachers in the school system. Mrs. Montgomery, who is new to the local school system, majored in string music.

The gift of the cello is the latest in a series of donations made to the school system by the Mountainside Music Association since it was formed several years ago. The MMA, an offshoot of the music department of the borough's Parent-Teacher Association, has given financial and moral support to the school system's music department since its formation.

The Music Association recently announced its plans to install three stereophonic units in the borough's new library, now nearing completion, and to donate a basic record collection to the music room of the library. The music club has also announced its intention of assuming the upkeep of the library's music room as a continuing project.

### Set bloodmobile next Wednesday

Five minutes of time—that's what the Westfield-Mountainside Chapter of the Red Cross is asking from residents. Five minutes that's all the time it takes to donate to the bloodmobile that will be held next Wednesday at Temple Emanu-El, 756 E. Broad st., Westfield. Hours will be 2 p.m. to 7:30 p.m.

A Red Cross spokesman pointed out that five minutes taken to donate blood could mean the difference between life and death for someone.

Appointments for donating to the blood bank may be made by calling 232-7090.

### Swarthmore Freshman

Robert Osborne, son of Mr. and Mrs. John Osborne of 1315 Birch Hill rd., Mountainside, is enrolled as a freshman at Swarthmore College, Swarthmore, Pa. Osborne is a graduate of Governor Livingston Regional High School, Berkeley Heights.



MRS. RICHARD LANE

### Nanci Fredericks, former resident of Mountainside, wed

Miss Nanci Jane Fredericks, daughter of Mr. and Mrs. Henry Fredericks of Lombard, Ill., formerly of Mountainside, was married Oct. 21 to Richard Lane of Lombard, Ill. The ceremony was performed in St. John's Lutheran Church, Lombard. The bride was escorted by her father, Miss Gail Beveridge of Lombard served as maid of honor. Bridesmaids were Miss Diane Berger of Union and Miss Debbie Van Deck of Cranford, cousin of the bride. Kenneth Lane of Lombard served as best man for his brother. Ushers were William Bowers of Park Ridge Manor, Ill. and Tony Pandellick of Skillee Park, Ill. Twenty-four friends and relatives from New Jersey attended the wedding. Mrs. Lane was graduated from Governor Livingston Regional High School, Berkeley Heights, and Lyons Institute of Medical Technology. Following a honeymoon trip to the Virgin Islands, the couple will reside in Niles, Ill.

### Meeting scheduled for Delta Gamma

Members of Delta Gamma Alumnae will meet this evening at 8 o'clock at the home of Mrs. George Schildge, 327 Linda dr., Mountainside. Mrs. Allen Oliver of West Orange and Miss Karen Turk of Cranford will assist Mrs. Schildge. Dessert will be served and a brief business meeting will follow. Mrs. Donald Gall of Edison will act as auctioneer for a white elephant sale, proceeds of which will go towards the Delta Gamma fund of assistance to the blind. Reservations may be made with Mrs. John Miller of 278 Pembroke rd., Mrs. E.J. Rabbitt of 1104 Sylvan lane or Mrs. Schildge.

### Father Rauscher to speak Monday

The Rev. Martin Rauscher of "Queen of Peace Retreat House, Newton, will speak on "Personal Morality" at next Monday night's meeting of the Rosary Society of Our Lady of Lourdes Church, Mountainside. The meeting is scheduled to open at 8:30 p.m. in the auditorium of the church on Central ave. Father Rauscher, who studied at St. Mary's Abbey, Morristown, and the University of Munich in Germany, conducted the Day of Recollection for the Mountainside Rosarians last spring. All women of the parish are invited to attend the meeting.

## Mountainside ECHO

Published each Thursday by Truener Publishing Corp.  
**NEWS DEPARTMENT**  
 Rita Zales, Editor  
 Ada Brunner  
 Abner Gold, Supervising Editor  
 Les Malanutt, Director  
 Sam Howard, Publisher  
**BUSINESS DEPARTMENT**  
 Robert H. Brunell, Advertising Director  
 Milton Mintz, Business Manager  
 Second Class Postage paid at Mountainside, N.J.  
 15 cents per copy  
 Mailed subscription rate \$5 per year  
 2 New Providence Road, Mountainside, N.J.  
 Phone: 686-7700

### FUNERAL DIRECTORS

Fred H. Gray, Jr. Pres. & Gen. Mgr.  
 C. Frederick Poppy Vice President  
 (Resident of Mountainside)



Established 1897.  
**WESTFIELD**  
 William A. Doyle, Manager  
 318 E. Broad Street  
 PHONE 233-6143  
**CRANFORD**  
 Fred H. Gray, Jr., Manager  
 12 Springfield Avenue  
 PHONE 276-0092

## Religious News

**OUR LADY OF LOURDES**  
 300 CENTRAL AVE., MOUNTAINSIDE  
 REV. GERARD B. WHELAN  
 REV. RAYMOND D. AUMACK  
 ASSISTANT PASTORS  
 Sunday--Mass at 7, 8, 9:15, 10:30 a.m., and 12 noon.  
 Weekdays--Masses at 7:30 and 8 a.m.  
 Holydays--Masses at 6, 7, 8 and 10 a.m.  
 First Fridays--Masses at 8 and 11:30 a.m.  
 Miraculous Medal Novena Monday at 8 p.m.  
 Benediction during the school year on Fridays at 2:30 p.m. Baptisms on Sunday at 2 p.m. by appointment.  
 Confessions every Saturday from 4 to 5:30 and from 7:30 to 9 p.m.

### MOUNTAINSIDE CHAPEL

RT. 22  
 REV. ROBERT B. MIGNARD, PASTOR  
 Friday - 8 p.m., Choir Rehearsal.  
 Friday - 7:45 p.m., Dr. Philip Newell, "Tongues of Confusion."  
 Sunday - 9:45 a.m., Sunday School; 11 a.m., Morning Worship; 6 p.m., Youth Groups; 7 p.m., Evening Worship.  
 Monday - 1 p.m., Cottage Prayer Group; 7 p.m., Pioneer Girls.  
 Tuesday - 8 p.m., Deacons and trustees meeting.  
 Wednesday - 8 p.m., Mid-week Prayer service, "The Psalms".

### Weekend retreat for Baptist youth

The young people of the First Baptist Church of Westfield will hold a retreat Nov. 9-11 at the Baptist Conference Center, Lebanon. Program planning, folk songs, movies, square dancing and worship will be featured during the three days together. Six young people from the Schudder Homes Housing Project of Newark will be special guests for the three days. The Newark group will be accompanied by the Rev. and Mrs. Dennis Westbrook. Mr. Westbrook is director of the Newark Churches Volunteer Service Program in which five college students from the Westfield Baptist Church worked last summer. The Westfield young people will serve on the following committees during the retreat: Worship, Lynda Koger and Janet Alpaugh; program, Jamie Hammar and Susan Crane; kitchen, William Mandel and Scott Ewing; transportation, Frederick Banas and John Siff; recreation, Vicki Young, Cecily Corkum, Cynthia Titsworth, Ann Schmitt and Pamela Kallstrom.

### Foothill to present tableware display

A display of china and crystal from Jane Smith of Westfield will be presented at today's meeting of the Foothill Club of Mountainside. Mrs. George Rogers will be the commentator of the program to be held in the Mountainside Inn. Plans for the meeting were completed at an executive board session held recently at the home of Mrs. Steven Susko, 369 Old Fore rd. The names of the hostesses and co-hostesses for the annual "get-acquainted coffees" for new members were announced at the executive session. Hostesses and co-hostesses include Mrs. Angelo DiGeorge, Mrs. William Ayres, Mrs. Alex Freeman, Mrs. Raymond Bassillo, Mrs. Frank Torma, Mrs. Robert Muthread, Mrs. R. H. VanBuskirk, Mrs. Otto Bohnenberger, Mrs. C. E. Gulden and Mrs. Frank Tritschler.

### Hadassah women plan fashion show

A paid-up membership luncheon and fashion show to welcome new members will be held by the Westfield-Mountainside Chapter of Hadassah on Monday at noon at Wally's Tavern on the Hill, Watchung. It was announced by Mrs. Milton Wasch of Mountainside, membership vice-president. Mrs. Albert Wallack of Westfield, life membership chairman, said four new life members will also be honored at the luncheon. Heather & Tweed of Millburn will present the fashions, with members as models. Mrs. Stanley Nathanson of Westfield, chairman of the fashion show, will act as narrator, accompanied by Mrs. Richard Berger at the piano. Mrs. Louis Kahn of Westfield is luncheon chairman.

### Bayley-Seton sets luncheon, fashions

The Bayley-Seton League, South Orange, will hold its annual fall harvest luncheon and fashion show, Nov. 12 at 12:30 at the Chanticleer in Millburn. The fund-raising event will benefit the university. Members will model fashions from Gertrude Levy's Fashions. Prizes will be awarded. Among the committee chairmen in charge will be Mrs. Robert J. Leist of Mountainside and Mrs. Oscar Wallroth of Union. Honored guests will be the Most Rev. John H. Dougherty, president of Seton Hall University, and the Rev. Daniel A. Murphy, Bayley-Seton League moderator.

### ANOTHER LOFTUS

A daughter, Elizabeth Clarke, was born Oct. 17 at Overlook Hospital to Mr. and Mrs. Thomas Loftus of 565 Hillside ave., Mountainside. The six pound 11 ounce girl joins five brothers and three sisters. Mrs. Loftus is the former Beth Greeley of Springfield.

## SCHMIDT - FORD

"QUALITY DEALINGS FOR 33 YEARS"  
 Sales  Service  
 Mustang Falcon Thunderbird  
 Fairlane Galaxie Trucks  
 Auto Rentals - Day - Week - Long Term  
 227-1665  
 290-306 Broad St. Summit



MRS. WILLIAM A. BOZACK

### Sharon L. Debbie married; will live in New Hampshire

At a nuptial mass celebrated Oct. 21 in Our Lady of Lourdes Church, Mountainside, Miss Sharon Louise Debbie, daughter of Mr. and Mrs. James Debbie of 165 Locust ave., Mountainside, became the bride of William Andrew Bozack, son of Mr. and Mrs. Elmer Bozack of North Plainfield. The nuptial blessing was bestowed on the couple. The Rev. John Flanagan of Holy Trinity Church, Westfield, officiated at the afternoon ceremony. A reception followed in the Mountainside Inn.

## THE ACTION TEAM

for Berkeley Heights, Fanwood, Mountainside, Plainfield, New Providence, Scotch Plains, Springfield, Summit, and Westfield.



Peter J. McDONOUGH Hugo M. PFALTZ  
 Republican candidates for N.J. Assembly

Paid for by Edward W. Beglin—Friends of Peter J. McDonough, 423 West 7th St., Plainfield

### Getting a new record player?



SELL YOUR OLD ONE WITH A WANT AD

Just Call 686-7700  
 Ask For Classified

### Chamber music slates concerts at local church

"Pathways in Music," an organization dedicated to the performance of chamber music, has announced the programs for its Nov. 19 and March 3 concerts. The November concert will include these selections: "Trio Sonata in C minor for flute, violin and harpsichord, from 'The Musical Offering' in four movements by Bach; 'Dover Beach' for string quartet and baritone, by Barber; Dvorak's 'String Quartet in E-flat major'; 'Sonata for Flute and Harpsichord,' by LeClair, and Legawiec's 'Andanta' for string quartet. The March program will consist of medieval and renaissance music performed by the Friends of Early Music. Ensemble works for voice, viola d'amore, viola da gamba and harpsichord will be played. A demonstration of other early instruments will also be presented. Both concerts will be held at 8 p.m. at the Community Presbyterian Church, Deer path and Meetinghouse lane, Mountainside. Tickets will be available at the door.

### New teen fashions are shown at GLRHS

"Fashion Chemistry," an educational happening in fashion, was presented recently by Eleanor Echo of the Simplicity Pattern Company's educational staff at Governor Livingston Regional High School, Berkeley Heights. Highlights of the show included the new look in school fashions for separates, jumpers, pants-suit styles and patterns for the new divided skirts.

Escorted to the altar by her father, the bride had her cousin, Mrs. Henry Pullen of Piscataway, as her honor attendant. Nadine and Geraldine Debbie, sisters of the bride, and Margareta Singer of Scotch Plains served as bridesmaids.

Dr. Thomas Bozack of North Plainfield was his brother's best man. Ushers included James J. Debbie Jr., brother of the bride, William G. Cramer III and Rocco Cecchetti. Frederick Debbie, another brother of the bride, was ring-bearer.

The bride is a graduate of Governor Livingston Regional High School, Berkeley Heights. Mr. Bozack is an alumnus of North Plainfield High School.

After a honeymoon in Bermuda, the newlyweds will live in New Hampshire, where both will be employed by the Glen Ellen Ski Area.



JOSEPH J. LORBER

### Bell worker notes 25th anniversary

Joseph J. Lorber of 351 Raccoon Hollow, Mountainside, marks his 25th service anniversary with the New Jersey Bell Telephone Company today.

Lorber is a representative in the company's commercial department in Irvington. He is a member of Newark Suburban Council, H.G. McCully Chapter, Telephone Pioneers of America.

He is married and the father of two children.

### Careless driving puts youth on hoof

Robert D. Gomes of 378 Creek Bed rd., Mountainside, was fined \$30 and lost his license for 30 days when he was found guilty in Mountainside's Municipal Court last week on a charge of careless driving. The charge was brought against 21-year-old Gomes by Patrolman Wayne Martin on Oct. 9 when he observed the young man driving on Rt. 22, "accelerating as rapidly as possible" and "burning rubber each time he shifted." In the same court session, Angelo Redcross

### Cranford teacher studies astronomy at Union College

Miss Miriam Eisenring of 1350 Woodvalley rd., Mountainside, a teacher in the Cranford school system, was among 26 teachers and administrators in the Cranford public school system who recently completed a 15-hour in-service course in astronomy and space sciences offered as part of project "Operational Astronomy: the Earth and Beyond" at the Sperry Observatory on the Union College campus in Cranford.

The course was taught by Anthony Paone of Westfield, director of the Sperry Observatory, and Patrick J. White of Warren Township. The project is financed with a federal grant under Title III of the Elementary and Secondary Schools Act of 1965.

According to Paone, the purpose of the in-service program was to acquaint the teachers with the basic concepts of astronomy and space sciences, so these teachers can work with other teachers in the Cranford public school system and St. Michael's School, Cranford, whose classes will participate in the project. While participating in the course, the teachers have been assisting in the writing of curriculum materials for students at various grade levels to be used later this year for visits to the Sperry Observatory by elementary and junior high school students in Cranford.

The project calls for extending these programs to all public and non-public schools in Union County in the 1968-69 school year, and to public and non-public schools in Union, Essex, Middlesex, Morris and Somerset counties in the 1969-70 school year.

Among the topics covered in the course were: history and tools of astronomy, celestial universe, nebulae, galaxies, the solar system, laws of universal gravitation, time, the moon, man-made satellites, history of space science, earth's atmosphere, magnetic and electrical fields of the earth, rocketry, spacecrafts, observing the sky, constellations, electromagnetic spectrum, starlight, radio astronomy.

Miss Eisenring is a fifth grade teacher in Brookside School, Cranford.

of Plainfield was fined \$30 on an assault and battery charge made by Wharton Arrington of Montclair. Redcross and Arrington made counter-charges of assault and battery against each other after a dispute on Oct. 5 on the grounds of American Aluminum Co. of Sheffield St., Mountainside, where both are employed. The charge against Arrington was dismissed.

CHRISTMAS PRESENTS ALL PURCHASED, PAT?

NO, BUT THEY'RE PAID FOR THANKS TO MY NATIONAL BANK CHRISTMAS CLUB CHECK!

THE BANK THAT TALKS YOUR LANGUAGE

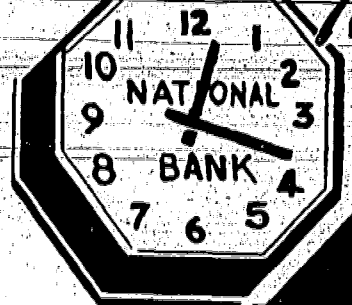

WESTFIELD MOUNTAINSIDE

"A Community Bank dedicated to Community Service"

Member of Federal Reserve System Member Federal Deposit Insurance Corporation

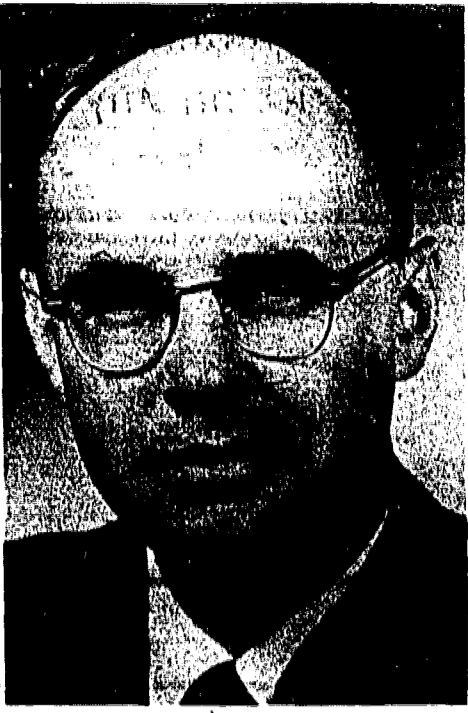

HERBERT J. IRION

### Elected an officer by realtors' firm

Herbert J. Irion of Westfield has been elected an officer of Barrett and Crain Inc., Realtors, of Westfield and Mountainside. The election of Irion, who works out in the Mountainside office, was announced by Guy D. Mulford, vice-president and manager of the local office.

A Westfield resident for 26 years, Irion is a graduate of Westfield High School and Syracuse University with a bachelor of science and holds a master's degree in business administration from Syracuse.

Prior to joining Barrett and Crain in 1963, Irion spent eight years in industrial sales with the Pierce Glass Co. In 1965 he qualified for a real estate broker's license and in January of this year obtained his insurance broker's license.

He has been active with the YMCA and the United Fund and is past chairman of the salesman's committee of the Westfield Board of Realtors.

Irion and his wife, the former Charlotte Epps, have four children. The family attends the First Methodist Church of Westfield.

**FRIDAY DEADLINE**  
All items other than spot news should be in our office by noon on Friday.

**FOR PROFESSIONAL INSURANCE ADVICE ...**

**Call Bob Tansey at: BENNINGER, TANSEY & CO.**  
233-5400 • Established 1939  
854 Mountain Ave., Mountainside

### GOP candidates say foes 'insult' local intelligence

The Republican candidates for Mountainside Borough Council, Louis Parent, and Councilman Donald Robertson and Mayor Frederick Wilhelms, who is running without opposition, this week criticized local Democratic leaders for conducting a campaign of "untrue mis-statements and ignorance of facts that are an insult to the intelligence of the community."

They added, "The public record, available to all citizens, refutes the specious unfounded charges made by them. In desperation for valid campaign issues, the Democrats again turn to fabrication and falsehood. We invite and encourage all citizens to examine the public records so that Mountainside facts can be separated from Democratic fable."

Mayor Wilhelms told an audience of campaign aides, "It is obvious that the local Democratic party continues to be the captive of the inner circle. This small group chooses the candidates and directs their campaign. Until the inner circle is discovered by responsible Democrats, we can expect their campaigns to be based on falsehood. If the inner circle were truly interested in better government, it would have conducted an open primary and not rigged a write-in appointment of candidates. If they were truly concerned about Mountainside they would have presented a full slate of candidates. They plead for two-party representation, yet do not offer a mayoralty candidate for consideration of the voters."

"Lou Parent and Don Robertson, Republican candidates, are without question, the men most qualified to serve on Borough Council. They were chosen by the people in open primary and present themselves, beholden only to the best interests of Mountainside," concluded the mayor.

### Clothing drive set in Lourdes parish

The annual clothing collection, sponsored by the American Catholic bishops, will open this Sunday in Our Lady of Lourdes Church, Central Avenue, Mountainside. The drive will continue in the local parish through most of November, according to the Rev. Raymond Aumack, assistant pastor.

Donations will be received in the school auditorium daily from 9 a.m. to about 3 p.m., Father Aumack said. Used clothing should be clean and in good, wearable condition. Also sought in the drive are sturdy shoes, blankets and bedding.

Parishioners and several teenagers of the parish will assist in sorting and repacking the donations for shipment and distribution overseas by the Catholic Relief Services. Well over 10,000 lbs. of clothing and bedding were donated through Our Lady of Lourdes Church last year in the national drive, Father Aumack said.

More than \$1 million worth of food, clothing, medicine and other supplies were rushed to war refugees in the Middle East following the conflict there last June by the Catholic Relief Services. More than one million Vietnamese refugees have received aid also.

In all, people in 80 countries around the world benefit from the collection which is distributed on the basis of need without regard to race, color or creed.

### PROFILE---Judge Jacob Bauer

Judge Jacob Bauer, whose title was changed from magistrate recently by act of the state legislature, has been sitting on the bench of Mountainside's Municipal Court since 1953. He was appointed by Joseph Komich, then mayor of the community and now Union County engineer, to succeed the late Allen Thompson.

The scope of the "job," as Bauer defines it, has grown tremendously since then. Back in 1953, cases coming up in the weekly court sessions on Wednesday night averaged five or six. Now it is customary to have 40 to 50 cases on the docket for the night, Judge Bauer says. This does not include those traffic violators who mail their fines in. Many of the sessions go on into the wee hours.

In addition, Judge Bauer is on call to preside at arraignments for violators who cannot be held over 24 hours without a formal charge.

A thin, wiry man with tautly chiseled features, Judge Bauer admits that in the early years of his term on the bench he was often emotionally exhausted at the end of the evening.

"It's a tremendous responsibility," he says seriously, "to sit in judgment on another person. You, as a judge, realize the effect your ruling can have on the life of the person before you -- particularly in a criminal case. Even in traffic violations--especially if the penalty involves the revoking of a man's license--the weight of responsibility is heavy. When you take away someone's driving license, you take away his mobility--you may be endangering his job."

His voice trails off in a half-smothered sigh. His emotional response to his magisterial duties has lessened over the years; he has learned the detachment necessary to maintain his own equilibrium. In fact, he suspects that he has become the scourge of the highway to many truckers who use Rt. 22 regularly.

"I suspect they think of me as 'the hanging judge,'" he says with a grin. That tough reputation helped clear out young drivers who were attempting to make a "drag strip" out of the state highway a few years ago, he believes. He also credits the vigilance of the local police with chasing the racers out of the community.

RAISED IN ELIZABETH, Bauer is a graduate of Thomas Jefferson High School in that city and of Colgate University. He met his wife, the former Dorothy Read, in Elizabeth. They were married 23 years ago. The Bauers have two sons, Craig N., 19, now a sophomore at Wofford College, Spartanburg, S.C., and Jeffrey R., 17, a senior at Governor Livingston Regional High School. Bauer earned his law degree at Rutgers Law School after a three-and-a-half year stint in the U.S. Army during World War II. His twin brother, also a lawyer, is a colonel in the Air Force, presently stationed at Travis Air Force Base, San Francisco.

The Bauers lived in Elizabeth until moving to their home at 297 Indian trail in 1950. They had their kitchen remodeled recently; Judge Bauer almost gasps when he tells the cost of that remodeling--almost enough to buy a good size house back in 1950.

The judge is a general partner in Bauer and Dowd Abstract Co., an Elizabeth-based firm which specializes in real estate title examinations throughout Union County. He also acts as acting judge in Berkeley Heights Municipal Court when Judge Haberstrok is unable to preside.

It's a schedule that keeps him pretty busy, but not too busy to indulge during the summer in his favorite sport--fishing. His wife



JUDGE JACOB BAUER

and two sons share his enthusiasm for that sport, and all of them spend a lot of time in the summer at Sea Bright where their 22-foot sea skiff is docked. Once or twice a year they journey to Hatteras, S.C., for fishing.

The judge and his two sons belong to the Westfield Tennis Club. Mrs. Bauer, belongs to the Mountainside Woman's Club and is active in various other groups in the community. The family belongs to St. Paul's Episcopal Church, Westfield.

JUDGE BAUER estimates that about 95 percent of the cases that come up in his court involve traffic violations. That does not diminish his concern for the other five percent -- the youthful offenders, many of whom are charged with illegal drinking, the domestic disputes that flare into public charges.

"A judge has to be a combination of a psychiatrist and a father confessor," he says. He holds informal conferences with the family disputants, trying to help them solve the difficulties without formal hearings. He is, he confesses, constantly amazed at the triviality of some of the domestic complaints; he is touched and disturbed (despite his carefully nurtured emotional detachment) about the magnitude of others.

"I can't understand a lot of it, I try to, but I often can't. I just do the best I can -- I run a tight court; people know that."

He credits the assistance of his court clerk, Elmer Hoffarth, and the assistant court clerk, Mrs. Doris Carson, with the efficient clerical operation of the court.

In addition to the increased case load, the paper work involved in each case has tripled if not more. But they keep it all moving, efficiently and smoothly. They're a wonderful team," he comments.

### Candidates

(Continued from page-1)

industries, taxes went up, Mayor Wilhelms reminded him that with resident growth came more children for the schools, teachers' salaries and increased service to the community.

THE PERIOD FOR questions from the audience followed.

Mrs. Eli Hoffman of Rolling Rock road, criticizing the one-party system, stated that although willing and able to serve her community, she had never been permitted to do so and asked Mayor Wilhelms when there would be a change made in that policy.

The mayor replied, "We will see a change when Gov. Hughes does." Mrs. Hoffman protested that she considered that remark very rude, whereupon the mayor apologized.

G.A. McElliquott of Oak Tree road demanded to know why a policeman had not been stationed at Birch Hill road to protect school children. When the mayor said there were just not enough policemen for every corner, McElliquott accused him of "hedging" and stalked out of the meeting.

Wilfred Brandt of Wyoming drive stated the police department has taken all the necessary steps for the safety of school children and there had only been one pedestrian accident in 10 months of 1967. Brandt also commented Medevielle was pushing the safety issue and Sacharow proposing bicycle patrols, and asked what both men proposed to do

### Dem candidates sum up in plea for council offices

In their final news release before the election next Tuesday, Robert Sacharow and John Medevielle, Democrats who are running for Borough Council in Mountainside, expressed their gratitude for the "fine reception" given to them by the residents during their campaign. They also thanked their workers for their "unselfish contribution to the cause of two-party government."

"We have tried in the past few weeks" said the candidates, "to discuss with the people some of the more pressing problems facing our borough and the need for electing independent councilmen. We need councilmen who will not hesitate to dissent if they feel that something is not in the public interest. This does not mean, however, that we believe in dissent for the sake of dissent. If elected, we will cooperate with the majority when we agree with their programs, but we reserve the right to dissent.

"We have tried to show the dangers of the administration's 'spend and bond' program. Their own figures show that the impact of this program will start being felt in two to three years and will continue on to burden our children. This is like playing Russian roulette with the tax rate. As an antidote to the administration's heavy spending program, we

have advocated a program of doing only those things that must be done now, economically, and with no frills. Until such time as our school needs are behind us, we cannot indulge ourselves in new municipal buildings and other non-essentials.

"Improved safety on the highways, in the streets and in the homes is badly needed. We have listed specific steps that can be taken to make our town safer for our children. Our opponents ridiculed our program but offered nothing in its place. This is consistent with their past record. Many of the Democratic programs of the past are now being enjoyed in Mountainside, even though they now carry Republican labels. We have tried to get the mayor and council to admit that there has been a rash of burglaries in town and to advise the residents as to the best means of protecting their homes from this menace. Our officials still seem to feel that if they say nothing, the danger might go away.

"We do not claim to have a panacea for all the problems of Mountainside," concluded the Democrats, "but we will face these problems with open minds. If elected, we will seek to make cautious progress. We will not assume that the voters want us to rebuild the town. We will remember that we are only the representatives of the people, and that the government is paid for by the people and belongs to the people. We will seek to improve communications with the public and will make all public documents readily available to the public and the press. Engineering studies paid for out of public funds will be made public. The veil of secrecy will be lifted."

### Election

(Continued from page 1)

Irwin, also a newcomer to politics, was appointed to the governing body in the spring of 1966 after Councilman George Coughlin resigned. A graduate of Syracuse University and Harvard Law School, Irwin is reported to have a bright career ahead of him in politics. U.S. Senator Clifford Case (R.) put him in charge of "Clifford Case Day" and political "ins" say the Mountainside resident is being groomed for "big things." He is a partner in the law firm of Abrams and Irwin of Newark.

Irwin's opponent on the Democratic ticket, Everet Latimore of Plainfield, is running a hard campaign but Irwin, running equally hard, is expected to pull enough votes in the suburban communities of the county to offset the large majority predicted for Latimore in Elizabeth and Linden.

POLLS WILL BE open in all five districts in the borough from 7 a.m. to 8 p.m. on Tuesday.

District One, which includes all the area south of Rt. 22 and all those who live along either side of Rt. 22, votes in the auditorium of Echobrook School, on Rt. 22 near the intersection of New Providence Rd.

District Two, including all the area north of Rt. 22 and west of New Providence road, including that portion of New Providence road north of Park drive to Coles avenue will vote in the multi-purpose room of Beechwood School on Woodacres drive.

District Three, which also votes in Beechwood School, includes all the area north of Rt. 22, situated between New Providence road and Old Tote road, including all those voters who live on either side of New Providence road, but not including premises with street addresses on Old Tote road.

Districts Four and Five vote in the gymnasium of Deerfield School on Central Avenue.

All the area north of Rt. 22 and situated from Old Tote road, including all premises with street addresses on Old Tote road, to a line approximately 150 feet west of Cherry Hill road, are in District Four. All the area north of Rt. 22 and situated between a line 150 west of Cherry Hill road and the Springfield line are in District Five.

about it that had not already been done. Sacharow responded by saying children were being instructed in safety rules only in September and suggested instructions should be repeated. Robertson attacked that statement, maintaining there was continuous instruction from teachers throughout the school year.

Joseph Stypa of Sunny Slope drive inquired of Robertson what contributions he had made as a councilman, to which Robertson replied, "I serve on the recreation committee, public assistance program and have worked in accord with all those who seek to better our community."

**GARY'S CORNER**

WEEKLY SPORTS FEATURE

by GARY LESSING, Manager SOMERSET TIRE SERVICE

A visitor to our shop who doesn't like sports but is wild about movies, stumped us with a quiz of his own the other afternoon; so let's see today how many movie buffs we have with us.

He was the third generation carrying the name of a famous acting family. It was his great-grandfather who started the dramatic dynasty in Dublin, and by the time our gentleman was born, in 1913 in Cincinnati, his father was the commanding luminary of the American stage.

Named after a County in Ireland, our movie star was one of the most handsome persons ever to face the American public. From 1936 when, starring in "Lloyds of London" his dark brown eyes, superb features, grace and dignity moved him overnight to sensational heights of stardom.

Here are a few movies he starred in as Larry in "The Razor's Edge," the famous Somerset Maugham story, "Jesse James" (Henry Fonda was his brother in the film, Frank James), "Marie Antoinette" opposite Norma Shearer. "Blood and Sand" with Rita Hayward.

In Spain in 1958 during a movie dueling scene with George Sanders, he suffered a heart attack and died, aged 45. Did you name Tryone Power?

It'll be easy to name the shop in Union where the finest selection of Champion FIRESTONE tires are available: SOMERSET TIRE SERVICE, Rt. 22, Union.

Now's the time to pick up your snow tires, while the prices are low and while the selection is great, and while the ground is still waiting for the season's first fall. Open daily 9-9, Saturdays to 4, our phone number is MU 8-5620.

### Mountainside Voters: HAD ENOUGH ONE PARTY - ONE MAN GOVERNMENT? LET SACHAROW and MEDEVIELLE WORK FOR YOU!



### WE PLEDGE A POSITIVE PROGRAM TO:

1. Develop and Implement a Safety Program to Better Protect the Lives and Property of Mountainside Residents.
2. Hold Municipal Spending To A Minimum By Establishing Priorities and Eliminating Unnecessary Projects. Our Mayor Publicly Stated He Feared "Watch Dogs" On The Council. If Elected, We Will Work For Your Best Interests No Matter What The Mayor Calls Us.
3. Select And Appoint The Best Qualified Mountainside Residents Interested In Civic Positions Regardless Of Party Affiliation.

**VOTE FOR AND SUPPORT SACHAROW and MEDEVIELLE ON NOV. 7th DEMOCRATIC CANDIDATES FOR MOUNTAINSIDE BOROUGH COUNCIL**

Paid for by Mountainside Democratic Club, Karl Heinze, Pres., 1204 Wyoming Drive, Mountainside, N.J.

**RAU QUALITY Meats**

ARMOUR GOLDEN STAR Canned Ham.....3 lbs. \$2.99

HOME MADE Kielbasi .....lb. 89¢

GENUINE SPRING Rib-Lamb Chops ...by the rack lb. \$1.19

WINTER DELICIOUS PRODUCE

JUICY Grapefruit ....2 for 25¢

GREEN Cabbage..... lb. 6¢

LONG ISLAND Potatoes...5 lb. bag 29¢

Stop in and Check Out In Store Specials

763 Mountain Avenue Springfield DR 6 5505  
956 Stuyvesant Avenue Union MU 8 8622

**DID YOU GET YOURS?**

You did if you had a First Federal Savings Christmas Club. If you didn't why not open one today and receive a Free Gift just for showing us we can make next year's Christmas a happier one for you and yours.

**FIRST FEDERAL SAVINGS**

<b>WESTFIELD</b> 150 Elm Street	<b>MENLO PARK</b> Shopping Center Parking Lot Opposite Cinema	<b>MOUNTAINSIDE</b> 865 Mountain Avenue
------------------------------------	--	--

# LWV data on senate, assembly, freeholder candidates

The following data, compiled by the non-partisan League of Women Voters of Union County, has been prepared on the basis of information submitted by candidates in the Nov. 7 election. Polls will be open that day from 7 a.m. to 8 p.m. Information as to polling places will be found on the sample ballot mailed to each registered voter before the election. The League of Women Voters does not endorse or oppose candidates.

## N. J. SENATE

**TERM OF OFFICE:** Four Years; following each census, two years. **SALARY:** \$7,500 (President \$10,000). **FUNCTIONS:** Legislate on state level; confirm or veto appointments of Governor; act as Court of Impeachment. **CANDIDATES FOR THE SENATE** were asked to provide a biography and answer the following questions:

**QUESTION 1:** Indicate the specific issues which you feel deserve high priority in the next legislature.

**QUESTION 2:** What is your philosophy on the question of state aid to private schools? **VOTE FOR THREE**

**Mildred Barry Hughes**

**Union, Democrat**

A.B. cum laude; post-graduate work in education; 8 years legislative experience in N.J. Assembly, 2 in Senate; housewife, mother, former public school teacher; many years volunteer service with civic, youth, church and women's organizations; editor of Elizabeth LWV "Know Your Town" on municipal government.

1. Air pollution; water pollution; solid waste disposal; rapid transit; crime control; expanded facilities for mental health treatment; retarded children and aging persons; rehabilitation and employment of handicapped; increased opportunities for higher education; election law reform; establishment of clearer lines of communication between State, County and municipality functions to establish responsibility and bring about economies; employer-employee relationships; eradication of slums, uniformity of road signs and driving laws, etc., etc.

2. School attendance is mandatory in N.J. but the state has no right to establish a monopoly in education by forcing attendance at public schools. Any private school accredited by the State deserves full partnership but not financial support. State aid is owed under court-established rules for ancillary services only even though non-public schools relieve the tax burden by millions of dollars every year and fill a valuable role in our educational program.

**FRIDAY DEADLINE**  
All items other than spot news should be in our office by noon on Friday.

**Lester Weiner**  
**Linden, Democrat**

Born Elizabeth. Graduated Union Junior College. Law Degree - Rutgers University School of Law. Practiced law in Elizabeth since 1940. Disabled veteran - WW II service, European Theatre. Lived in Linden 47 years. Married with two sons.

1. (1) The elimination of consumer fraud. (2) Emphasis on continued improvement of educational programs. (3) A concerted effort to end air and water pollution. (4) Creation of a society in which our people can work and play together - a society in which our wives and children can walk the streets in safety. (5) Tax incentive program for owners improving their properties. (6) Revision of the laws on condemnation. (7) Revision of State Aid School Formula. (8) Prohibition of legislators service on Reapportionment Commission.

2. As a New Jersey Senator, I will take an oath to uphold the State and United States Constitutions. Therefore I must be opposed to any aid that violates the principle of the separation of Church and State.

**James J. Kinneally Sr.**  
**Rahway, Democrat**

Graduate of St. Mary's Grammar and Commercial Schools, Rahway. Attended Pratt Institute of Engineering. Served as Office Manager of Erie City Iron Works, N.Y. City. In 1937 was appointed City Treasurer of Rahway by Mayor John E. Barger. In 1942 was appointed Executive Secretary, Board of Water Commissioners, Rahway. In 1954 was appointed Director of Revenue and Finance, City of Rahway, Director, State Bank of Rahway.

1. Expansion of our higher education facilities, with continued State aid to local school districts, also continued construction of roads to handle increasing traffic. The necessity for strong controls over air and water pollution. Additional construction for retarded and handicapped children and the reduction in the long waiting time for admission.

2. I do not favor direct aid to private schools. I do, however, favor aid to the children and their parents who send their children to private schools. By this I mean school bussing within reason, school lunches, and any additional aid given directly on behalf of the pupil.

**Frank X. McDermott**  
**Westfield, Republican**

Partner, law firm, Aprozesse & McDermott, Newark. Awarded four degrees - BA and LL.B., Columbia; Master of Public Administration

and Master of Laws, N.Y.U. - Experienced Legislator, Assemblyman 1964-67, Minority Leader of Assembly, 1966; Assistant Majority Leader, 1965, Rutgers University Faculty Member. Married, five children. World War II veteran.

1. Greater legislative control over State expenditures for operating and capital purposes in order to insure the meeting of the State's obligations in such areas as higher education, highways, and institutional care for the aged and infirm. - Relief to municipalities from mandatory legislation which increases their expenditures without offsetting State aid, in order to alleviate the increasing local tax burden on the homeowner. - Repeal of the law which would impose tolls on the Garden State Parkway.

2. I stand with my Senate teammates in subscribing to and supporting the Supreme Court's Interpretations of the Constitution of the United States regarding the question of separation of church and state under the First Amendment of the Bill of Rights. - However, the question posed here has many aspects, each of which must be judged solely on its merits within the framework of the law as interpreted by the judicial branch of our Federal government.

**Matthew J. Rinaldo**  
**Union, Republican**

Elizabeth native; Union resident; graduate of Rutgers, Seton Hall Universities; business consultant; member of Rutgers University Faculty; Freeholder 1963-1964. Chairman, Union County Heart Fund; active in Knights of Columbus, Lions, Union. Pledged to fight for LOWER PROPERTY TAXES by getting fair share of sales tax revenues for Union County.

1. The most pressing questions facing the Legislature will be matters of deep concern to Union County. Among these are the rising cost in government, the sharp increase in the crime rate, the utilization of state sales tax revenues, the maintenance of a toll-free Garden State Parkway in Union County. All of these issues must be considered against a background of meeting the real human needs of this state, including education, highways and public safety.

2. I stand with my senatorial teammates in subscribing to and supporting the Supreme Court's interpretations of the Constitution of the United States regarding the question of separation of church and state under the First Amendment of the Bill of Rights. However, the question posed here has many aspects, each of which must be judged solely on its merits within the framework of the law as interpreted by the judicial branch of our Federal government.

**Nicholas S. LaCorte**  
**Elizabeth, Republican**

Born in City of Elizabeth. Educated in Elizabeth Public Schools. Graduated from Villanova College and Rutgers Law School. Practicing Attorney since 1938. Mayor of the City of Elizabeth, 1952-1956, two terms. Assistant County Attorney.

1. (a) Increased State Aid for Education. (b) Fight for greater share of Sales Tax proceeds for Union County, so that the critical needs of Union County can be met without once again increasing property taxes, or levying new taxes. (c) Civil Rights Programs must be supplemented by Federal Funds. (d) Air Pollution - Interstate and Regional basis, including New York, New Jersey, Delaware, Maryland and Connecticut. (e) Prevent additional Parkway Tolls being imposed. (f) Stop 278.

2. I stand with my Senatorial teammates in subscribing to and supporting the Supreme Court's interpretations of the Constitution of the United States of America regarding the question of separation of Church and State under the First Amendment of the Bill of Rights. However, the question posed here has many aspects, each of which must be judged solely on its merits within the framework of the law as interpreted by the Judicial Branch of our Federal government.

**Kenneth Allerdice**  
**Elizabeth**  
**Union Conservative Party**  
**Alexander G. Wrigley**  
**Linden**  
**No Unnecessary Taxes**

## N. J. ASSEMBLY

**TERM OF OFFICE:** Two Years. **SALARY:** \$7,500 (Speaker \$10,000). **FUNCTIONS:** Legislate on state level; originate revenue measures; sole power to vote impeachment charges.

**CANDIDATES FOR THE GENERAL ASSEMBLY** were asked to provide a biography and answer the following questions:

**QUESTION 1:** Indicate the specific issues which you feel deserve high priority in the next legislature.

**QUESTION 2:** What is your philosophy on the question of state aid to private schools? **VOTE FOR THREE**

**At-large candidates**

**VOTERS IN ALL DISTRICTS. 9A - 9B - 9C, WILL VOTE FOR ONE AT-LARGE CANDIDATE.**

**Everett Lattimore**  
**Plainfield, Democrat**

Vice Pres. Franklin Distributors Inc., Industrial Scientist, Public School Teacher; Director Christian Education - Elizabeth and Plainfield; Shaw Univ. B.S., B.D., Graduate work Rutgers & Seton Hall Univ. Married, seven children. Who's Who in American Univ. and Colleges; Plainfield Civic Servant of the Year; Union County Distinguished Service Award; 3 terms in Plainfield Common Council.

1. Instill quality education on all levels. HUMAN DEVELOPMENT: We must expand the opportunities of higher education for N. J. youth. Public Assistance programs must promote industriousness and cease to erode dignity. ENVIRONMENTAL IMPROVEMENT: We must make our cities more livable and encourage the conservation of resources. Develop a regional approach that will ensure mutual municipal cooperation in establishing air and water pollution controls. Rat control, crime prevention and control. Adequate housing planning and the ghetto crises are high priority issues. Promote economic growth. A fresh initiative and a willingness to confront contemporary conditions must be the first hurdle legislators must clear. Full public hearings on all significant bills. Establishment of a joint standing committee on taxation.

2. Health services which are available to public school children should be made available to those in private schools. The right to further aid should be constitutionally clarified by the judiciary.

**Charles J. Irwin**  
**Mountainside**  
**Republican**

Attorney, 37, Married, Five Children. New York College of Forestry. Syracuse University (Class President, R.O.T.C. Cadet Commander, Head Cheerleader. Harvard Law School. Army Captain. Partner - Abrams and Irwin (law firm). Manager - Bell Factory Terminal (Garwood). Officer - Douglas Motors (Summit). Counsel - Sportsman's Voting League of New Jersey.

1. A wiretapping and eavesdropping law requires prompt attention to insure the privacy of individuals and security of business transactions. Top priority must be given to solve the mass transportation problem with emphasis not on additional roads but on train, monorail and bus transportation. Fiscal responsibility demands every bill requiring expenditure of funds include specific procedures and sources for funding such expenditures. An ethics in government bill realistically appraising potential conflicts of interest of legislators is necessary.

2. The question of state aid to private schools is not one of separation of church and state, but an economic question. A fiscally responsible legislature must weigh the value of private school systems to the entire educational program. If state aid is required to maintain the private system and if such aid results in tax savings due to decreased expenditures for buildings, supplies and teachers salaries to the public school system, then aid should be given.

**Eugene Daddio**

**Linden**  
**No Unnecessary Taxes**

## District 9A

(ELIZABETH, ROSELLE, LINDEN)

**Henry F. Gavan**  
**Linden, Democrat**

Life long resident of Union County, 20 years experience in government. Presently service as Health Officer of the Board of Health, City of Linden. Served on Institutions and Agencies Committee of the General Assembly, Air Pollution and Water Pollution Control Committee, and Public Safety Committee. Veteran of World War II, B.S. Degree - Seton Hall University.

1. Revision of the formula for State Aid to Municipalities, in order to assure more direct financial tax relief (benefit) to the home owner. This may necessitate the convening of a Tax Reform Convention. No one piece of legislation can assure proper tax reform, therefore, we must call for a Tax Convention. Crime prevention and control measures to insure the safety of our citizens. Continuation of those measures geared toward the preventing and controlling of air pollution and stream pollution. Continue to press forward with complete progress with care and treatment for the mentally retarded, the physically handicapped, the aged, and the medically indigent.

2. I support State Aid to Education, both public and private, that is, at all levels. I believe this country's most valuable asset is its youth and in particular, its educated youth. The oath of office taken by each Assemblyman upon assuming his seat in the legislature, includes a swearing of allegiance to uphold the Constitution of the United States and the State of New Jersey. I believe strongly in the sanctity of that oath. As long as State Aid to Education falls properly within the framework of those documents, I shall continue to support any means which will assure quality education for all our children.

**Joseph J. Higgins**  
**Elizabeth, Democrat**

Attorney-at-Law, graduated Seton Hall University, Georgetown University Law Center, Partner, law firm - Higgins, Rothberg & Linder, Counsel - Union County Welfare Board, Former Secretary, New Jersey, to U.S. Senator Williams. Board of Directors Alexian Brothers Hospital Foundation; Board of Directors Central Home Trust Company. Past Chairman Retarded Children Fund Drive, Union County.

1. Continued development of our higher education facilities, together with financial relief from the State to local school districts so that the home owners' taxes will not rise. Further development of a network of roads to handle the flow of traffic. Continued policing of air pollution. Continued development of facilities for retarded and handicapped children.

2. The first responsibility of public officials is to represent the people within the

confines of the Constitution of our Nation and State and to observe all rules, laws, and regulations. Consequently, I would assist private schools with regard to State aid provided such action conforms to legal requirements.

**Valentino D. Imbricco**  
**Linden, Republican**

Married, three sons, High School Graduate, attended Melville Institute and Deans-Trout School of Floristry, N.Y.C. Businessman, co-owner of the Boulevard Garden Center, active in religious, political, civic and business organizations. Readily identifiable with the average taxpayer and his problems. Has experienced the trials of life from welfare recipient (age two to nine, mother left widow with five children) to homeowner-taxpayer-businessman.

1. SALES TAX - Is the money being spent to the taxpayers advantage? Are the promises being kept as regards to lowering of property taxes, building of state roads and new schools? Are we economizing in government? Racial disturbances, respect for law and order. Guard against new laws that hamper the law enforcement officer.

2. WELFARE - every effort must be made to decrease the rolls of welfare by massive education programs, supplemental pay to low-income "bread-winners" and Responsible Family Planning without cost.

3. This is truly a question that will have equality as many for it as against. It is a constitutional question that must be interpreted and resolved by the courts. As a good American, I'll abide by their decision.

**Jacqueline Paterson**  
**Roselle, Republican**

Pensacola College, Florida; San Jose College, California; Education Major, Housewife; Four children. Roselle Republican Club; Political and civic activities; Florida, California, Texas and Illinois. Women's Auxiliary of U.S. Navy Korean Conflict. Civic Activities; Charities; B.S.A., Den Mother, Navy Relief, Church Volunteer.

1. Waste of taxpayers Money. With the problems facing us we can't have political payoffs and unnecessary spending. To pay for what we need we must demand economy of our tax dollar.

2. When private schools receive public funds they will start to lose much of their independence. Furthermore, I believe in the separation of church and state. Any requests for public money should be carefully weighed against these important principles.

## District 9B

UNION, HILLSIDE, KENILWORTH, ROSELLE PARK, CRANFORD, GARWOOD, WINFIELD, CLARK, RAHWAY

**Herbert Blaustein**  
**Union, Democrat**

Graduate of Rutgers University and Rutgers School of Law. Admitted to practice before U.S. Supreme Court; Member Essex County, New Jersey, and Waterbury Bar Association; Captain U.S. Air Force Reserve; Attorney for U.S. Department of Agriculture. Past-president Union Lodge B'nai B'rith, past chairman March of Dimes; active in numerous civic and charitable activities.

1. To fight Route 278 and prevent arbitrary encroachment of highways through suburban areas in the future.

2. To stop unfair and discriminatory insurance practices and to regulate their standards. To have installed devices in all outdoor telephone booths, to allow emergency use without coins.

3. To provide strong anti-riot legislation, including confiscation of automobiles and mandatory sentences for certain acts of violence. Greater protection against consumer frauds, and to prevent hidden interest charges.

4. I fully support state aid to private schools

(Continued on next page)

## Public Notice

**NOTICE**  
At a meeting of the Board of Adjustment of Roselle on Oct. 26, 1967, the following decisions were made:  
Appeal of U. EDWARD RATZMAN for the owner, Charles V. Drake, to construct one family dwelling at 354 E. Second Ave. on 50' frontage was approved.  
Appeal of U. EDWARD RATZMAN for the owner, Gerard Mawson, to construct one family dwelling at 231 E. Sixth Ave. on 50' frontage was denied.

**ZONING BOARD OF ADJUSTMENT**  
**BOROUGH OF ROSELLE**  
Edward F. Crane, Chairman  
The Spectator, Nov. 2, 1967. (Fee: \$3.20)

**BOROUGH OF ROSELLE PARK**  
Union County, N.J.  
**NOTICE IS HEREBY GIVEN** that an ordinance, title of which is set forth below, was finally passed and approved by the Mayor and Council of the Borough of Roselle Park at a public meeting held in the Borough Hall, 137 Chestnut Street, Roselle Park, N.J., on October 26, 1967.

**PASSED ORDINANCE**  
**ORDINANCE NO. 725**  
AN ORDINANCE DESIGNATING A STOP INTERSECTION IN THE BOROUGH OF ROSELLE PARK.  
VICTORIA CRANE, Borough Clerk  
The Spectator, Nov. 2, 1967. (Fee: \$3.40)

**BOROUGH OF ROSELLE PARK**  
Union County, N.J.  
**NOTICE IS HEREBY GIVEN** that an ordinance, title of which is set forth below, was finally passed and approved by the Mayor and Council of the Borough of Roselle Park at a public meeting held in the Borough Hall, 137 Chestnut Street, Roselle Park, N.J., on October 26, 1967.

**PASSED ORDINANCE**  
**ORDINANCE NO. 726**  
AN ORDINANCE ESTABLISHING A FIFTEEN MINUTE TIME LIMIT PARKING AREA ON A PORTION OF COLUMBUS PLACE IN THE BOROUGH OF ROSELLE PARK, COUNTY OF UNION, AND STATE OF NEW JERSEY, AND PROVIDING A PENALTY FOR THE VIOLATION THEREOF.  
VICTORIA CRANE, Borough Clerk  
The Spectator, Nov. 2, 1967. (Fee: \$4.40)

**TEXAS TORNADES**  
One of the more dubious honors claimed by Texas - is that it tops all other states in the number of tornadoes, says the Insurance Information Institute.

# LWV data on candidates

(Continued from preceding page)

within the present scopes and limits of the United States Constitution.

## Albert S. Parsonett Hillside, Democrat

Graduate of Newark Academy, Rutgers University, and N.Y.U. Law School, Practicing Law Institute for continuing legal education. Member of Kiwanis, Honorary P.B.A., P.A.L., and other organizations. I have extensive legislative experience, having attended all legislative sessions for the past six years. I have drafted and urged the adoption of many pieces of legislation.

1. Regulation of Insurance Companies, both home and auto, to prevent unfair cancellations; and the adoption of fair standards into law to control insurance companies in the sale and cancellation of policies. The elimination of sales tax. Adoption of legislation to dissuade the importation of rioters and weapons to riot proven areas. Legislation to require the telephone company to provide coin free emergency service for all outdoor phone booths.

2. Under the new Supreme Court decision, State aid to private schools (both parochial and non parochial) may be given without contravening the Constitution. I believe in living according to law as interpreted by the Court.

## Herbert J. Heilmann Union, Republican

Attended Public Schools in Newark, N.J. including East Side High School. I am Sec.-Treas. of the Beer Drivers Local Union 153, Newark, N.J. Is active in civic affairs and was deputy director of the Dept. of Parks and Public Property in Newark, N.J.

1. According to the people that I have talked to it seems that the question of the disposition of the income from the Sales Tax is uppermost on their minds.

The dictatorial attitude of the administration in regards to the refusal to have public hearings in matters concerning the placing of highways, additional tolls on the Parkway, using the money collected as funds for culture centers instead of reducing tolls I feel are the top issues.

2. I agree with the Supreme Court's interpretation of the Constitution of the United States in regards to the separation of church and state which is covered by the first amendment in the Bill of Rights. The question asked here has many ramifications, and any specific areas of state aid must be determined within the framework of the law as interpreted by our Courts.

USED CARS DON'T DIE... they just trade-away. Sell yours with a low-cost Want Ad. Call 686-7700.

**THE FLOOR SHOP**  
EST. 1934  
Carpets • Linoleum • Tile  
QUALITY  
AT A COMPETITIVE PRICE... TRY US!  
540 NORTH AVE., UNION  
(Near Morris Ave.)  
OPEN MON., WED., THURS. TO 9  
**352-7400**  
Park in our lot adjacent to building

## Herbert H. Kiehn Rahway, Republican

Businessman - Owner, Metal Office Equipment Co., Rahway - Editor of The Office Economist magazine published in Jamestown, N.Y. Education - Rahway High School, Drake College, Specialized courses in Advertising Field - Member Rahway Board of Adjustment for 30 years (Chairman and presently Secretary). Former County Committeeman; Republican Club President, President of Rahway High School P.T.A., Active many Youth Organizations.

1. Fiscal responsibility and planning - Foresee and plan the needs of our State for a period of at least 10 years, so we can anticipate the monies required. - Upgrade Law enforcement due to riots which have plagued our cities. - Commuter service must be maintained for those who travel to their place of business. - Flood control and Air pollution. - Our highway systems - Where our Sales Tax money is going?

2. My philosophy is that we should uphold the principle of the First Amendment of our Constitution in the separation of Church and State. Public aid to any private school must be weighed against this long standing principle.

## District 9C

BERKELEY HEIGHTS, NEW PROVIDENCE, SUMMIT, SPRINGFIELD, MOUNTAINSIDE, WESTFIELD, FANWOOD, SCOTCH PLAINS, PLAINFIELD

## Joseph A. Gannon Scotch Plains, Democrat

I am a St. Peter's College graduate with extensive work experience in the public and private sectors. As a union leader I have worked on behalf of the working man not only negotiating collective bargaining agreements, but also in formulating and effectuating legislative programs. I am currently an executive for a personnel firm I co-founded in 1964. In addition I maintain an active interest in education as an associate instructor of Rutgers University and as a member of the Board of Trustees of St. Peter's College Alumni Association. In 1966 I served as a delegate to the N.J. Constitutional Convention.

1. The dilemma of deteriorating cities and their associated ills is the most pressing issue. There we find the greatest housing, education, welfare and pollution problems. As a prospective assemblyman from a suburban area, I look upon their solutions as measures from which the suburbs must learn. Tomorrow's cities are today's suburbs and we must not have the same problems.

2. I believe that there is a need for both private and public education in our society. As a practical matter I favor state aid to private schools which is consistent with public policy and the law. More pointedly I believe that government can provide aid to students and their selected institutions without supporting or favoring any religion or private group. This has been accomplished in collegiate and higher educational situations in the past. In my opinion as pluralistic approach to education has benefited our country and will continue to do so.

## EARLY COPY

Publicity chairmen are urged to observe the Friday deadline for other than spot news. Include your name, address and phone number.

## George Perselay Summit, Democrat

I am an Attorney at Law; former Assistant Prosecutor, Union County, Rent Control Commissioner, Industrial Commissioner; Secretary, Bar Association of Union County; Member, General Council, N.J. State Bar Association; Governor's Traffic Safety Conference; graduated Pingry School, Rutgers University, Rutgers Law School; Native of Union County.

1. High priority should be given tax restructuring to relieve local property owners; aid to commuter transportation; public health facilities, including pollution, sewage, medical programs; housing problems; investigation of costs of private school busing; aid to education and expansion of higher education program; conflicts of interest at all levels of government; unemployment compensation benefits; lowering the voting age.

2. Private schools should not receive direct state aid. New Jersey stands low in aid to education; a wealthy, educated and trained State should expand aid to public education first to meet population demands. Our State University, Colleges and Community Colleges must be expanded to provide our children with their educational needs. As a parent of a private school child, I hope to bear the expense and do not expect my neighbors to share that burden.

## Peter J. McDonough Plainfield, Republican

Graduate, Plainfield schools, St. Lawrence University, Vice President Plainfield Lumber, Auto and Tires Co., Director Queen City Savings and Loan, Elected Jr. Chamber Young Man of Year 1958, Elected Service Clubs Man of Year 1960, Elected Board of Freeholders 1960, State Assembly 1963, Member, National Rivers and Harbors Congress.

1. Priorities must be established now at the state level so that better fiscal management results in sales tax money being used to bring relief to local property taxpayers; our commuter rail service is improved and no longer deteriorates; our present state highways, especially Route 22, receive attention and are kept safe; a master plan for education is developed; and our motor vehicle inspection and drivers license systems are reformed and not allowed to collapse.

2. At the present time, the public school systems must be given top priority, and all available state funds funneled to local school districts to be used for needed programs dealing with culturally deprived children, solving the drop out problem, reducing class sizes and improving outdated facilities. Until these problems are solved, I would oppose diverting state funds to private schools, except for present programs for handicapped and retarded children the public schools cannot accommodate.

## Hugo M. Pfaltz Jr. Summit, Republican

Born Newark, N.J. 1931; graduated Millburn High School (1949); Hamilton College (1953); Harvard Law School (L.L.B. 1960); N.Y.U. School of Law (L.L.M. 1965). Lieutenant U.S. Naval Reserve. Former Summit City Chairman. Elected a Union County delegate to 1966 Constitutional Convention. Attorney, practicing and residing in Summit, N.J. Married, three children.

1. The primary issue which will face the next legislature will be to live within its means. The effect of inflation and spiraling costs of government have already strangled New Jersey's revenue sources, notwithstanding the recent enactment of a general sales tax. The legislature must establish a scale of priorities for expenditures so that a full range of services may be provided for all

citizens within the limits of existing tax resources.

2. Philosophically, state aid should be incompatible with the concept of private education. State aid brings public control over educational systems which desire to avoid such interference. However, as a practical matter many private schools may be forced to seek public aid if they are to remain in operation. Any aid requested by private schools must be judged individually in the light of Constitutional and budgetary limits of the state and resulting benefits to the public.

## FREEHOLDERS

TERM OF OFFICE: Three years. SALARY: \$7,500 (Director of Board \$8,000). FUNCTIONS: Governing Body of the County with jurisdiction over most county operations; operated through a system of standing committees. Nine (9) member board elected at-large, three (3) each year.

CANDIDATES FOR THE BOARD OF CHOSEN FREEHOLDERS were asked to provide a biography and answer the following question: What recommendations would you suggest to make public health services more effective in Union County?

## VOTE FOR THREE

### Frank T. Cuchie

### Cranford, Democrat

Born, educated, Elizabeth, New Jersey. Attended Union Junior College; Seton Hall University, graduate New York University. Six years experience as Freeholder, Full Time Director of the Board (1966-1967), Commissioner of Health and member Citizens Survey Committee Board of Education, both Elizabeth. Two years legislative assistant, New Jersey State Assembly.

It has been my desire, through the Board of Freeholders in the County, to make certain that there would be no political overtones, a Citizens Committee was named by Resolution on July 14th, 1967 to make this evaluation. When the report is completed we shall make it available to the public immediately.

### John V. Donohue Roselle, Democrat

Fulltime Freeholder since 1959 - seeking fourth consecutive term. Has served as chairman or member on all Freeholder Committees. Member Welfare Board, Red Cross, Retarded Children Inc., United Fund, Anti-Poverty Council. Initiated Vocational Technical School, Idle Fund Investment, Motel-type Nursing Home, 4-H and Code of Ethics programs in Union County.

If Public Health Services are not effective now, then legislative assistance with Freeholder help, should be sought to make them so, in the meantime we Democratic Freeholders should continue solving harassed County taxpayers' problems.

In two years we have: Reduced County Tax Rate 4 points. Realized almost \$150,000 interest on idle funds (1966). Improved many County Roads. Are in process of rectifying the "Crumbling" garage and juvenile Detention Center atop it (built exclusively by the Republicans) with costs to be borne by those responsible, including the housing of the children being detained awaiting Court action, now in Middlesex.

### Joseph P. Kania Elizabeth, Democrat

An Elizabeth native, graduated from Thomas Jefferson High School and Lebanon Valley College. A high school history teacher and football coach for 23 years. Past President of St. Hedwig's Holy Name Society; Bayway Lions Club and the Greater Elizabeth Democratic Club. Camp Director of Bonnie Bray Camp for boys for 23 years. Is married and has one daughter.

Public Health Administration and services in Union County can be improved and expanded by applying enacted and permissive enabling State Legislation in creating Regional, District,

County and/or Cross County Lines Boards of Health.

The requirement for Health Services is the "Recognized Public Health Activities and Minimum Standards of Performance for Local Health Departments in New Jersey, as prescribed by the Public Health Council, effective April 1st, 1961.

To further strengthen public health activities - Chapter 36, Laws of 1966, provides State Aid Funds to those local health departments who meet the criteria for "Certified health services." First prerequisite full time licensed Health Officer.

### Jerome Epstein

### Scotch Plains, Republican

Manager, Empire Petroleum Co., Elizabeth. Veteran, U.S. Marine Corps., Rutgers University, Chairman, Union County Mental Health Board, Married, 2 children, Assistant to and present Republican County Chairman. Member of County Committee, County Campaign Manager for entire Republican ticket in 1966. Legislative Aide to Assemblyman Frank X. McDermott.

There can be a positive plan for increasing health services in Union County, its success, naturally, depends upon the availability of funds and the co-operation of the 21 Union County municipalities. I would encourage the Welfare Board to continue the administration of matching fund programs for the aged, blind, permanently disabled and dependent children. I support the establishment of a County Health Department to deal with the multitude of problems, heretofore, not openly discussed but now widely publicized such as, the alarming increase of venereal disease, narcotics addiction, air and water pollution and the development of Community Mental Health Centers.

### Arthur A. Manner Berkeley Heights, Republican

Employed as plant engineer of an international manufacturer of industrial diamond tools. Experience in management in both industry and municipal government. Five terms on Berkeley Heights Township Committee; three years as Mayor. Presently, New Jersey State Chairman, Metropolitan Chapter, National Hemophilia Foundation, Police Commissioner, nine years, Berkeley Heights, N.J.

Union County public health services should be designed to provide comprehensive care to the needy; however, the fundamental obligation is to be concerned with disease prevention and health promotion.

Enforcement of health department regulations will control environmental hazards and communicable diseases.

Health instruction is an integral part of health services. Hospital personnel should teach special patients such as those with rheumatic heart disease and diabetes.

Patients' knowledge of illness and its ramifications can prevent readmission to institutions. Classes could be organized by public schools and use of local branches of national health organizations can be made to further community health.

### Charles S. Tracy Hillside, Republican

Engineering graduate Cornell University, 33 years with Standard Oil Company (N.J.); 5 years World War II in U.S. Marine Corps, presently Colonel, Reserve; School, Church Trustee, Trustee Family and Children's Society; former United Fund Budget Subcommittee Chairman; former Chairman Hillside

Thursday, November 2, 1967

Republican Committee; County Committee Treasurer. Married and has four children. What is needed in Union County is an overall health survey, made by professionals, to determine the adequacy of present services and to pinpoint what additional health services are required. Such a survey might well lead to the formation of a Health Council to coordinate (not supervise) overall County health activities, both public and private.

## Nomination by petition

### Conservative Party

Kathleen M. Kaufmann  
Elizabeth

Elaine T. Hemerle  
Elizabeth

Irene A. Androlowicz  
Elizabeth

## No unnecessary taxes

Richard D. Carr

Roselle Park

Frank Wancko

Garwood

Leonard Wyatt

Plainfield

REPLACE That WORN LINOLEUM COUNTERTOP FORMICA COUNTER TOP

With A New Genuine... FORMICA COUNTER TOP

Custom Colored In Your Choice of 86 Colors & Patterns

374-1818 Estimate

FREE! Lunch & Serve Board with each Counter Top!

Kitchens by TANKI'S

A name you can trust

Showroom: 1048 Clinton Ave. Irvington

Open Mon., Wed., Fri. 11-9 p.m.

## Public Notice

SHERIFF'S SALE, SUPERIOR COURT OF NEW JERSEY, LAW DIVISION, ESSEX COUNTY, DOCKET # 36475-66 - J-1490-66

LITTLE MORTGAGE COMPANY, A CORPORATION OF THE STATE OF NEW JERSEY, ASSIGNEE OF GENERAL INVESTMENT CORP., Plaintiff

vs.

CATERINA AGRO, Defendant

By virtue of the above-stated writ, to me directed, I shall expose for sale by public vendue, in the City of Elizabeth, N. J., on Wednesday, the 22nd day of NOVEMBER, A.D. 1967, at two o'clock in the afternoon of said day, all the right, title and interest of the above-named defendant in and to the following property, to-wit:

ALL that certain tract or parcel of land and premises, hereinafter particularly described, situate, lying and being in the Borough of Roselle Park in the County of Union and State of New Jersey, BEGINNING at a point in the easterly line of Columbus Place (formerly Chestnut Place) distant 100.35 ft. northerly along same from the present northerly line of Westfield Ave., now 100 ft. wide; thence (1) along said easterly line of Columbus Place North 24 degrees, 55 minutes west 25 ft; thence (2) at right angles with Columbus Place North 65 degrees, 5 minutes East 90.50 ft; thence (3) parallel with Columbus Place South 74 degrees, 25 minutes East 25 ft; thence (4) at right angles with Columbus Place South 65 degrees, 5 minutes West 90.50 ft. to the point of place of BEGINNING. BEING the westerly 90.5 ft. of Lot 4B in Block 129 on the Map of Aldene, 1892 (also known as Lot 7 Block 38 Roselle Park Tax Map)

Resident commonly known as No. 109 Columbus Place, Roselle Park, New Jersey.

There is due approximately \$4,368.90 and costs.

The Sheriff reserves the right to adjourn this sale.

RALPH ORSICELLO, Sheriff

JAY P. OKUN, ATTY. DJ & S CL-777-03

The Spectator-Oct. 26, Nov. 2, 9, 16, 1967. (Fee: \$47.20)

## Public Notice

SHERIFF'S SALE, SUPERIOR COURT OF NEW JERSEY, CHANCERY DIVISION, UNION COUNTY, DOCKET # 5792-66

COMMERCIAL TRUST COMPANY OF NEW JERSEY, Plaintiff

vs.

LEROY MCGEEHAN, et al, Defendants.

WRIT OF CIVIL ACTION/EVOLUTION-FOR SALE OF MORTGAGED PREMISES

By virtue of the above-stated writ of executor to-wit directed-I shall expose-for sale by public vendue, in room B-3, in the Court House, in the City of Elizabeth, N.J., on Wednesday, the 22nd day of NOVEMBER, A.D. 1967, at two o'clock in the afternoon of said day, all that certain tract or parcel of land, situate, lying and being in the Borough of Roselle, in the County of Union, in the State of New Jersey: BEGINNING at a point in the northerly side-line of West Fourth Avenue distant 150 feet easterly from the intersection of the said northerly side-line of West Fourth Avenue with the easterly side-line of Pine Street, thence running (1) North 1 degree 30' West and parallel with the easterly side-line of Pine Street 200 feet to a point; thence (2) North 89 degrees 30' East and parallel with the northerly side-line of West Fourth Avenue 50 feet to a point; thence (3) South 1 degree 30' East parallel with the first course 200 feet to a point in the northerly side-line of West Fourth Avenue; thence (4) South 89 degrees 30' West along the northerly side-line of West Fourth Avenue 50 feet to a point and place of BEGINNING.

BEING lot #29 in Block 17 on "Map of Roselle Land and Improvement Co." and formerly known and recorded as Lot #10, Block 3 on map entitled "Map of Property of the Estate of C.O. Madison, Roselle, N.J." made by A.M. Woodruff, Surveyor.

The foregoing description is in accordance with a survey made by Trautman and Decker, Engineers and Surveyors, Union, New Jersey, dated July 1955.

Being commonly known as No. 246 West Fourth Avenue, Roselle, New Jersey.

There is due approximately \$13,367.30 with interest from October 3rd, 1967.

The Sheriff reserves the right to adjourn this sale.

LOUIS FOXMAN, ATTY. DJ & S CX-301-03

The Spectator-Oct. 26, Nov. 2, 9, 16, 1967. (Fee: \$49.60)



## We put our old bus in a new box.

If there was anything the old bus didn't need, it was more room on the inside.

Which brings us to the first thing you should know about the new box.

There's more room on the inside.

In fact, the Volkswagen Station Wagon has almost twice as much room inside as conventional station wagons.

On the outside (which is a little bigger, too) we replaced the 13 little windows with 8 big ones. And one of them is a wrap-around windshield.

What next?

A wraparound bumper to help you step up into the driver's compartment through wider front doors.

As for the 2 side doors, they're not there anymore. We replaced them with a single sliding safety door. It locks when it's open and locks when it's closed.

An aisle through to the back is now standard equipment. (After all, what's a bus without an aisle?)

If you'd rather do without the charm and convenience of an aisle, it'll cost you. But you'll get 2 more seats (total: 9) for your trouble.

Only Volkswagen would give you fewer windows. Fewer doors. Fewer seats.

And call it an improved wagon.

**DOUGLAS MOTORS CORP.**

Near the Shores Mills Mall

430 Morris Ave. CR 7-3300 Summit, N.J.

## VOTE FOR THE TEAM OF

## MC DERMOTT • RINALDO • LA CORTE



## STOP MORE TAXES AND PARKWAY TOLLS!

Paid for by Miss Mary C. Kanane, 912 Lakeside Pl., Union, N.J.

**THIS BEAUTIFUL RELISH SERVER SET**

Limit of 2 Per Family While They Last

**FREE WHEN YOU JOIN OUR CHRISTMAS CLUB**

WE PAY INTEREST ON ALL COMPLETED CLUBS

Clubs are available for weekly deposits of \$1, \$2, \$3, \$5, \$10 and \$20

The First State Bank of Union  
1930 Morris Avenue  
Union, New Jersey 07083

Gentlemen:  
Please open an Interest-Bearing Christmas Club in the amount of \$..... per week. My check is enclosed.

NAME.....  
ADDRESS.....  
CITY..... STATE..... Zip Code.....

The First State Bank of Union  
UNION NEW JERSEY

MEMBER FEDERAL DEPOSIT INSURANCE CORPORATION  
Phone MUdock 6-4800

**GIVE TO FIGHT MS**

**MULTIPLE SCLEROSIS**

The great crippler of young adults

Send gift to MS c/o Postmaster

**INTERIOR DECORATING**

CARPETS  
DRAPERIES  
BEDSPREADS  
UPHOLSTERY  
SLIP COVERS  
FOAM RUBBER SUPPLIES

**WEEKLY SPECIAL SLIPHOLSTERY**

Now Form-Fitting Slip Covers with the upholstered look... custom made by master craftsmen

A DIVISION OF COLONIAL DECORATORS

decorator showcase

1041-ELIZABETH AVE., ELIZABETH, N.J. 289-5666

OUR CONSULTANT WILL VISIT YOUR HOME OR OFFICE AT NO CHARGE. CALL FOR APPT.

## Weiner calls for establishing Elizabeth inspection station

Lester Weiner, Democratic candidate for State Senate, this week called for establishment of a motor vehicle inspection station in Elizabeth to "bring our inspection facilities up to the level of other counties."

According to Weiner, the four Union County inspection stations--Plainfield, Rahway, Westfield and Union--inspect 590,343 cars a year and that the county car owner waits an average of an hour to have his car inspected.

"This situation must be corrected immediately to give Union County drivers a fair break. The possibility of another lane in Union is not a satisfactory solution to this problem because the Union inspection station is shut down in inclement weather."

"A recent check of waiting times in Union County showed one hour for Rahway, 45 minutes at Plainfield, one hour at Westfield and an hour and a half at Union. The addition of a

station in Elizabeth would result in a significant drop in waiting times. It makes no sense that the largest city in the county has no inspection station of its own."

Weiner also urged establishment of a "point-of-purchase inspection system for new cars" which, he said, "would also result in reduced waiting times."

In other statements this week the Democratic state senatorial candidate urged a state-wide study of street lighting systems, adoption of legislation to protect household pets from "dognappers" and establishment of a mandatory trust fund in which apartment house owners would have to keep security deposits made by their tenants.

**CARPENTERS, ATTENTION!** Sell yourself to 35,000 families with a low-cost Wont Ad. Call 686-7700.

## Sen. Hughes denies charges she's a Dem 'rubber stamp'

State Senator Mildred Barry Hughes, noting but dismissing reported polls that she is ahead of her opposition in her bid for reelection, this week denied Republican charges that she is a "rubber stamp" for the Democratic Party and presented her platform objectives.

"They don't count the ballots until November 7," Sen. Hughes said. "I hope what I hear about them now is true, but I am taking no chances."

Mrs. Hughes, the only incumbent in Union County's senate race and the only woman senator

in the state, countered charges that she was a "rubber stamp" for the administration by pointing to her "opposition to the state sales tax and the proposal to levy tolls on the free sections of the Garden State Parkway" as "proof that I do my own thinking."

Sen. Hughes also noted that she has been involved in clashes with members of the governor's cabinet.

Among her objectives for the future are "clear air and water, better and cleaner rail

service, more effective crime controls, a comprehensive intermunicipal flood control program, an adequate supply of potable water for the entire state and broader college opportunities for worthy high school graduates."

Mrs. Hughes took time out from her campaign last week to attend an industrial air pollution control conference at Rutgers University, New Brunswick. She said: "New Jersey seems to be on the right track, even if further federal participation is needed to assure clean air."

Three experts from Rutgers explained the state's policies to industrialists and outlined its program of guidance established to produce strict compliance with New Jersey's stringent laws against air pollution.

## Political influence cited by Tracy as Runnells' 'only ill'

Charles S. Tracy, Republican candidate for Freeholder, said this week that "there's nothing wrong with Runnells Hospital that the complete absence of politics can't cure." Tracy said he advocates getting the Freeholders out of Runnells completely. "I advocate returning the hospital operation to its Board of Managers and giving that Board the full responsibility of running the hospital within its approved budget," the candidate continued.

"The present Board of Managers is composed of outstanding individuals, both Democratic and Republican appointees, and the county is most fortunate that these members have continued to serve in spite of the interference and adverse publicity heaped upon the hospital during the past two or three years. Runnells has a history of great service to the county and it continues, to have tremendous potential for future service. Neither my running mates, Art Manner and Jerry Epstein, nor I agree with the recommendation of the consulting firm to phase out the hospital by 1975."

"The main prescription we offer is to remove Runnells entirely from the politically polluted atmosphere that now engulfs it. Whether or not true, many people believe that one must know a Freeholder to be admitted to Runnells. During the last two or three years the public has been constantly bombarded by sensational newspaper headlines concerning hospital operations. However most of the tornadoes and personal publicity thus generated eventually turned into nothing more than a gentle breeze."

"This sensationalism has unfortunately resulted in ruining the morale of the fine, conscientious employees of the hospital. Politics and a political atmosphere must be eliminated from this operation."

## Red Cross plans baby care class

Prospective parents may enroll in a mother and baby care class sponsored by Eastern Union County Chapter, American Red Cross, it was announced this week. The class will meet from 1 to 3 p.m. Mondays and Wednesdays for three weeks. Mrs. Alice Welch, a specially-trained Red Cross nurse, is the instructor.

A life-size doll will be used for practice in "handling," bathing and dressing a baby, and attention will be paid to the health and nutrition of mother and child.

Eastern Union County Chapter serves Elizabeth, Hillside, Linden, Roselle, Roselle Park, Union and Winfield, but attendance is not restricted to residents of these communities. Interested persons may enroll in advance or at the opening of the class. Offices are at 203 W. Jersey st., Elizabeth.

## FOR THE BIRDS

By FARRIS S. SWACKHAMER,  
professor, Union Junior College

The thread that binds bird watching with the why of today's violence and crime may seem a tenuous one, but it is none the less real. The story begins with Elliot Howard. Like so many people who had a profound effect on ornithology, he was an amateur naturalist. By profession he was a steelmaker--for many years director of the firm of Stewarts and Lloyd.

During all four seasons, year-after-year, Howard made detailed observations in the field and kept meticulous records of everything he saw. The results of his studies were the subject of six books, only one of which has been enshrined as a paperback. This is "Territory in Bird Life" originally appearing in 1920 and then again in 1964 (Athens, New York \$1.75). With the statement in his original preface, Howard became one of the first, if not the first ethologist, "When studying the Warblers some twenty years ago, I became aware of the fact that each male isolates itself at the commencement of the breeding season and exercises dominion over a restricted area of ground."

Ethologists are those of the biology discipline who believe that the most reliable facts about animal behavior are secured by watching animals in their natural habitat. One of them, Dr. William H. Thorpe of Cambridge University, is quoted by Sally Carrighar in "War is Not in Our Genes" (The New York Times Magazine, Sept. 10, 1967, page 74). He strides boldly onto the battlefield with, "There is hardly any aspect of the behavior of animals which may not have some reference to problems in human behavior."

Miss Carrighar's article is well worth reading too. It is a refutation of the thesis of two books, which hold that war is in our genes and cannot be avoided. The two books are "On Aggression" by Konrad Lorenz and "The Territorial Imperative" by Robert Ardrey.

The third member of my trio of readings is "The Hidden Dimension" by Chicago anthropologist Edward T. Hall (Doubleday and Co., Inc., New York, 1966, \$4.95) recently reviewed under the title "How Much Space Does a Man Need" by John Koenig Lagemann in the August 1967 "Readers' Digest."

The fact that today more than half our population is concentrated on one percent of our land makes Dr. Hall's findings of immediate importance. Based on animal studies, they are summarized in his first chapter: "When crowding becomes too great after population build-ups, interactions intensify, leading to greater and greater stress. As psychological and emotional stress builds up and tempers wear thin, subtle but powerful changes occur in the chemistry of the body."

The reviewer completes the picture, "Overcrowding contributes to delinquency, sexual deviations, violence and crime. And it is literally making men sick. The symptoms are drug addiction, mental illness, and a host of diseases associated with nervous tension."

So even bird-watchers, can make some contribution to the understanding of today's problems. Perhaps someday out of it all will come an answer that will banish war from the world forever.

# ATLANTIC Thrift Centers

## VALUE PACKED

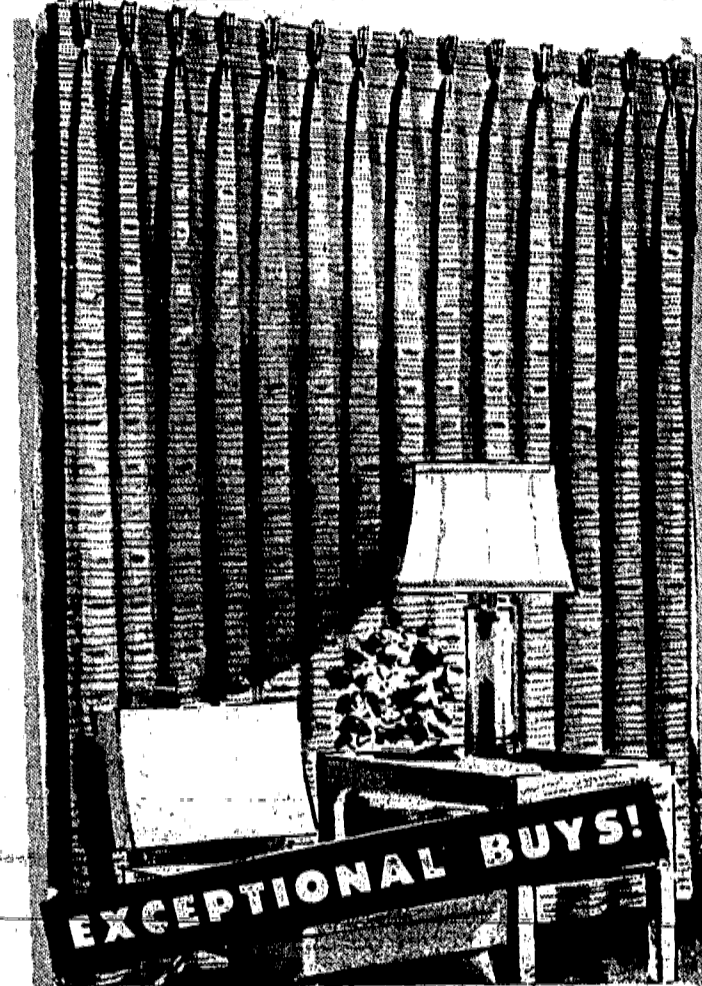

EXCEPTIONAL BUYS!

HEAVY TEXTURED  
**DRAPERIES**

Fantastic at **2.44**

Solid color Rayon acetate draperies with interesting novelty weave pattern. Fine Rayon "satin" back. White only.  
48 x 84-INCH SIZE . . 2.66

**VISCOSE RAYON SCATTER RUGS**  
YOUR CHOICE!  
**1.57** EACH

• Oblong Oblong  
• Fringed Oblong  
• Octagon  
High-low loop rug on with heavy non-skid back. Assorted colors.

**TERRIFIC BUY**  
**ELECTRIC ROAD RACE SETS**  
**4.97**

Thrill-a-second realism as a sleek Falcon races against a Corvair Monza around big figure-8 track. With controls, over/under bridge, decals, instructions.  
TOY DEPT.



BOYS' SIZES 6 to 16  
**2 PC. FLANNEL PAJAMAS**

OUR EVERY DAY PRICE 1.69  
**1.29**

3 popular styles. Middy with notch collar, button-front styles, shawl collar style. 100% cotton. Assorted prints. In sizes 6 to 16.



BOYS' 100% COTTON  
**SPORT SHIRT with DICKEY**

Amazing at **\$1**

Button-down collar, patch pocket. Long sleeves. Paisley print. With dickey. 3 to 8.

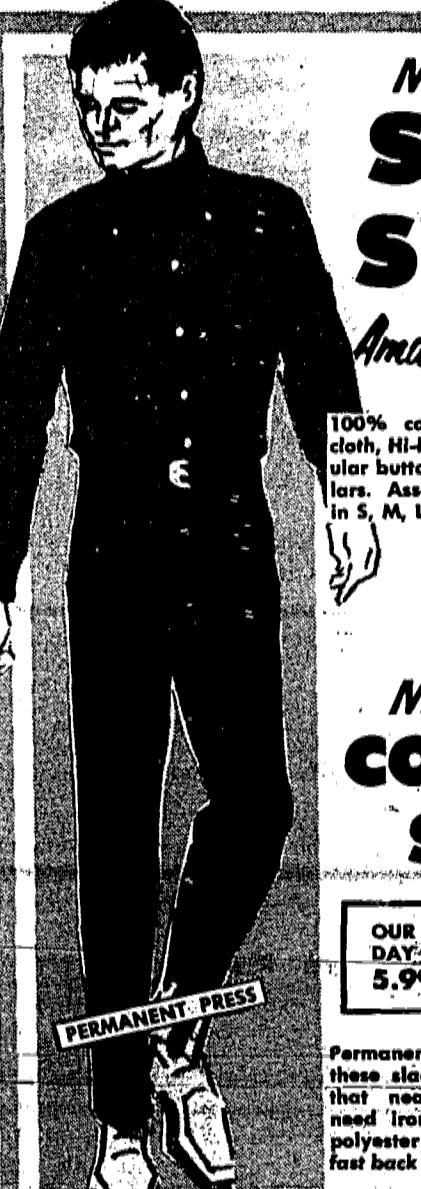

Men's Dickey  
**SPORT SHIRTS**

Amazing at **1.79**

100% cotton oxford cloth, HI-boy and regular button down collars. Assorted colors in S, M, L.

Men's No-Iron  
**CORDUROY SLACKS**

OUR EVERY DAY PRICE 5.99  
**4.44**

Permanent press means these slacks will keep that neat look--never need ironing! Cotton/polyester blend. Ivy or fast back model. 29-42.

## HURRY IN! YOU'LL SAVE PLENTY IN OUR AUTOMOTIVE DEPT.



**ALEMITE CD-2 or SHALER-RISLONE**  
Amazing at **77¢** EACH

Frees sticky valves, lift-ers and rings. QT.



**SAPHIRE SUPREME GULF MOTOR OIL**  
Scoop Buy! **18¢** QT.

We reserve the right to limit quantities.



**TYPE A AUTOMATIC TRANSMISSION FLUID**  
Scoop Buy! **18¢** QT.

For servicing automatic transmission systems.

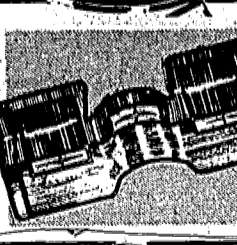

**HEAVY DUTY VINYL AUTO MATS**  
Amazing at **2.99** FRONT ONLY

Heavy duty. Full front. Assorted colors.



**8-FT. ALUMINUM BOOSTER CABLES**  
Amazing at **77¢** EACH

Be prepared for an emergency. Car quick starts in cold weather.

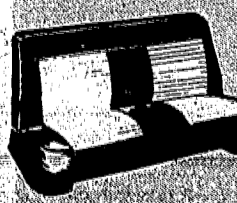

**STURDY CONTINENTAL AUTO SEAT COVERS**  
Amazing at **3.66** EACH

For front or rear seats. Fits most cars. Easily installed. Assorted colors.

## SEE HOW YOU SAVE IN OUR TOILETRIES DEPT.!



**CALGON 16 FLUID OZ. BUBBLE BATH**  
**CALGON 16 OZ. NET WT. BATH OIL BEADS**  
**8 FLUID OZ. BRECK SHAMPOO**

With free creme rinse. 2 1/2 fluid oz. EACH

Now Only **66¢** EACH

**ATLANTIC**  
Thrift Centers

**ROUTE 22 SPRINGFIELD RD., UNION**  
STORE HOURS: MONDAY THRU SAT 9:30 A.M. to 10 P.M.  
USE OUR LAYAWAY PLAN  
ACRES OF FREE PARKING

# Rinaldo urges speed-up in highway construction

Matthew J. Rinaldo of Union, a Republican state senatorial candidate from Union County, this week proposed an eight-point program aimed at solving New Jersey's highway ailments.

Rinaldo said the "time has come for positive action in aiding the long-suffering motorists -- the forgotten man in present-day New Jersey. He's the fall-guy who pays a stiff price for the privilege of riding on a road -- a road that

in many cases is inadequate to meet the needs of modern driving."

The Union Township Republican said prime attention should be paid to modernizing the highway systems. This means completion by 1973 of New Jersey's portion of the interstate system, construction of necessary free-ways, improvement of deficient local roads and correcting hazardous conditions that cause accidents.

Rinaldo called for "an all-out drive to spur New Jersey's lagging interstate highway construction program." He noted that as of June 30, New Jersey was sixth from the bottom in a report of states' progress on construction of roads in the interstate network.

"New Jersey, once king of the hill among her sister states in the quantity and quality of its highways, now seems to have fallen into a ditch," Rinaldo declared. "Of our allotment of 327 miles in the 41,000-mile federal system, there were only 118.8 miles open to traffic as of June 30. This sorry showing left us ahead of only Delaware, Hawaii, Minnesota, Utah and West Virginia on the basis of percentage of allotted mileage completed."

"By the same token, only New Jersey's percentage of designated mileage not yet under way, 58.3 miles or 17.83 percent of the

total mileage, was exceeded only by Utah's 25.22 percent and Hawaii's 22.14 percent.

"NEW JERSEY HAD better wake up soon because the present interstate highway construction program is scheduled to end in 1972. Since the state has provided the funds needed to get the federal contributions for these projects, we are forced to blame our sorry showing on poor administration."

"When we see the mess the State Transportation Department has gotten itself into on the Rt. 278 matter, it is not hard to understand why we lag so far behind."

Rinaldo said he would call for a legislative investigation to "determine the causes for New Jersey's miserable performance in the construction of interstate highways. When we have pinpointed the reasons, we will demand --

and get -- action on improving the situation."

He said the second point of his program called for protecting the individual's right to choose his own mode of transportation. "Inherent in this concept is the freedom to use other means of transportation without punitive restrictions or unreasonable tolls."

Rinaldo also reiterated his "unalterable opposition" to the imposition of tolls on the Garden State Parkway to finance a Central Jersey Expressway. "This should be paid for out of gasoline and motor vehicle taxes, which have long been diverted to other uses."

Rinaldo said he also was "strongly opposed" to using toll revenues for any purposes other than improvement of road facilities or retirement of bonds.

## Recognition dinner for Scout leaders set for November

Union Council, Boy Scouts of America, will hold its annual Recognition and Fellowship Dinner on Saturday, Nov. 18, at 6:30 p.m., at the Singer Recreation Center, Elizabeth. Some 500 adult leaders are expected to attend.

The toastmaster and dinner chairman is Dr. Kenneth N. Albrecht, Cranford. Members of his committee are George Kopf, Cranford, and William J. Lott, Cranford, Promotion chairman is Frank H. Gundaker of Union, assisted by district promotion chairman: northern district, (Springfield, Union) Walter G. Momm, Union; eastern district (Elizabeth, Hillside) John Kish, Elizabeth; southern district (Clark, Linden, Rahway, Winfield Park) John J. Uhrig, Jr. Clark; and western district (Cranford, Kenilworth, Roselle, Roselle Park) Warren J. Lowell, Cranford.

The evening's program will include Training Award Recognition by G. Robert Northrup, Cranford; Veteran Recognition by Wellesey R. Slifer, Union. G. Edwin Cook, Rahway, will present this year's Silver Beaver Awards (the highest honor a Council can bestow upon a Scout leader locally). Scout Stephen Dormer of Elizabeth will relate his extensive scout experiences.

The guest speaker will be Paul H. Blaisdell, Director of Industry Relations of the Insurance Information Institute in New York. Blaisdell is the scout commissioner of the North Bergen County Council, Boy Scouts of America. He has served scouting as a Cubmaster, troop advancement chairman, troop committee chairman, extension committee, chairman of the council organization and extension committee, district vice chairman, district chairman, council scout commissioner, member of the National Health & Safety Committee, and member of the National Council, Boy Scouts of America. He is the holder of both the coveted Council level Silver Beaver Award and the Regional level Silver Antelope Award.

## Trailside to show film on chocolate

"Chocolate Town, U.S.A.," a color, sound film will be shown at the Union County Park Commission's Trailside Nature and Science Center, in the Watchung Reservation, on Sunday at 3 p.m.

The movie, a travelogue, takes the viewer on a tour of the town of Hershey located in the Pennsylvania Dutch Country of Pennsylvania. The viewer will visit the Hershey plant and see chocolate being made and packaged. The trip will include a visit to the Hershey zoo, museum, the famous Hershey gardens and a stop at the Annual Dutch Day Festival. The recreational activities of the town will also be shown.

One-half hour nature talks for children will be presented by Donald W. Mayer, director of Trailside, and Miss Irma H. Heyer, educational assistant at Trailside, at 4 p.m. on Monday, Wednesday, and Thursday, Nov. 9, 10, and 11. The topic to be discussed during the three days is "Moths and Millers." The lectures will be illustrated with color slides.

The Trailside Nature and Science Center is open to the public each weekday, except Friday, from 3 to 5 p.m., and on Saturdays and Sundays from 1 to 5 p.m. The public is invited to visit the Nature Center, view the thousands of indoor exhibits and participate in the scheduled programs.

## Town-county gap scored by Manner

Republican Freeholder candidate Arthur A. Manner this week called for cooperation between the Board of Freeholders and the people of Union County. "There was a time," Manner said, "when members of the Board of Freeholders would sit down with elected representatives of a municipality to discuss problems of concern to the people."

"Since the Board has been controlled by the Democrats the policy seems to have changed," he said. "Often the elected official is not consulted, such as with the painting of traffic lines on county roads creating four lanes of traffic, without knowledge or consent of our safety department. When we are informed it is through an employee or by better expressing a 'take it' or 'leave it' attitude."

"As a Mayor of Berkeley Heights, I was never asked to attend a meeting with a Democratic member of the board. It is time for a change in policy and to give the people an opportunity to be heard as well as their elected representatives on any matter affecting their community life."

## NSC to host parley on urban problems

A statewide conference on urban affairs, entitled "Crisis in the Cities," will be held at Newark State College, Union, April 19 and 20. The program will include appearances by speakers experienced in urban affairs and urban studies. The event is being sponsored by the Department of History and Social Science.

Dr. Howard Furer of Teaneck, conference chairman, stated, "We trust that those who attend this conference will leave with a new appreciation of the dynamics of urban development and with new ideas for projected solutions to some of our urgent problems."

Assisting Dr. Furer on the general committee for the conference will be Dr. Howard Didsbury, 1038 Cregar ave., Union; Dr. Arnold Rice, Berkeley Heights, and Dr. Nathan Weiss, Cranford, chairman of the Department of History and Social Science.

## GOP asks victory to check spending

The Republican State Senatorial candidates from Union County this week said the election of a Republican legislature on Tuesday was "imperative if the residents of this county and this state are to have any hopes of checking the ambitious spending projects of the Democratic administration in the State House."

Assemblyman Frank X. McDermott of Westfield, former Freeholder Matthew J. Rinaldo of Union and former Elizabeth Mayor Nicholas S. LaCorte said the past two years of solid Democratic control of both the executive and legislative branches of state government "provided no effective rein on the runaway financial demands the administration has placed on New Jerseyans."

# ATLANTIC Thrift Centers

## ..SALE DAYS!!!



Ladies' Tricot Quilted LOUNGING PAJAMAS

Amazing at 2 FOR 3

\$1.59 EACH

Acetate tricot quilted 2-pc. pajamas with Mandarin collar. Styled with gold metallic lurex thread and gold braid around mandarin collar. Also, print front style. Pink, blue. 32 to 40.

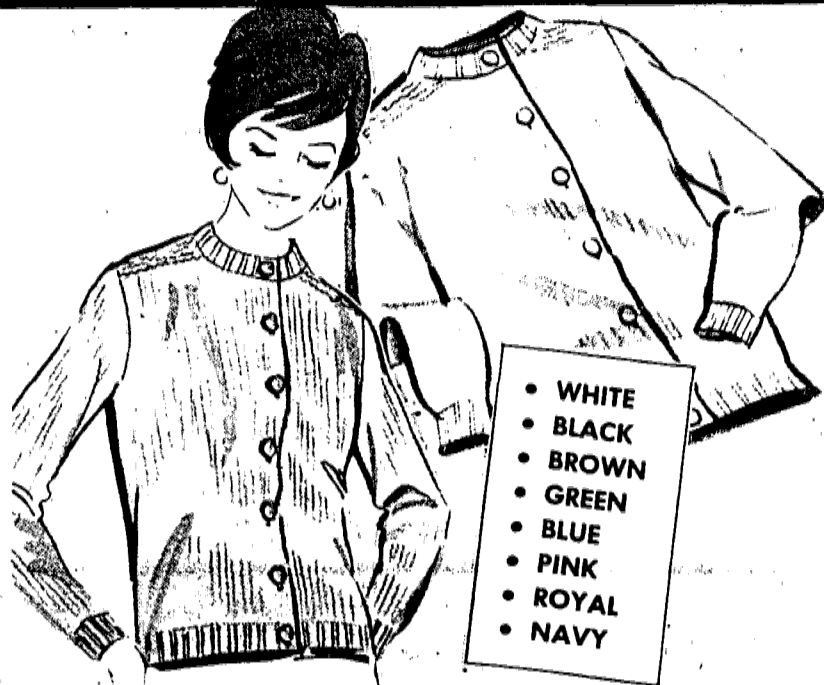

LADIES' ORLON® ACRYLIC CARDIGAN SWEATERS

Sensational at 284

100% Orlon® Acrylic makes this sweater soft and warm! Long sleeve shellie cardigan with Dyed-to-match buttons. White, black, brown, green, blue, pink, royal, navy. Sizes 34 to 40.

- WHITE
- BLACK
- BROWN
- GREEN
- BLUE
- PINK
- ROYAL
- NAVY

\$1 HOLDS \$50 MERCHANDISE ON LAYAWAY!

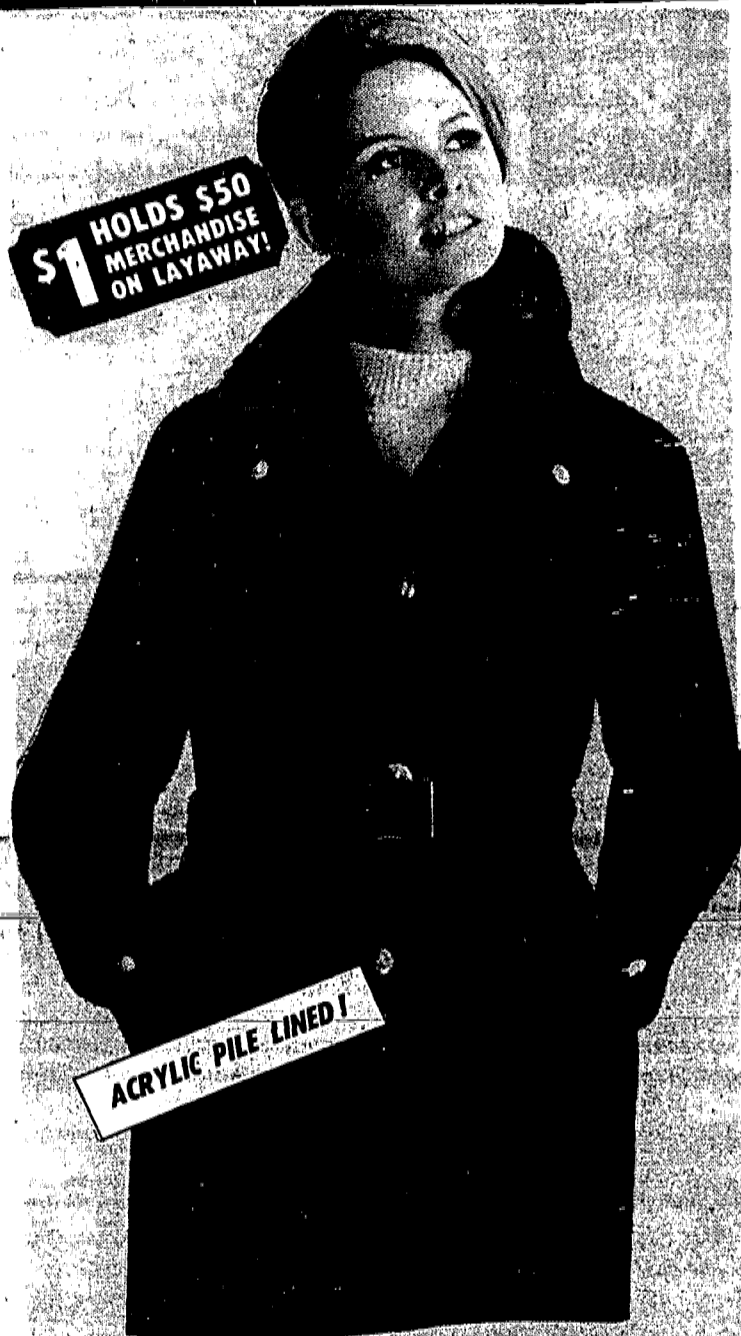

ACRYLIC PILE LINED!

Ladies' 33" Ribbed MELTON COATS

Sensational Buy at 1488

Ribbed Melton coat is fully pile lined to keep out the winter cold. Styled with pull-through, all-around buckle belt. Single-breasted with brass-colored 3-button closure. Rich blend of reprocessed wool and other fibers, cotton-backed acrylic pile lining.

NAVY • BROWN • LODEN LADIES' COAT DEPT.



Girls' Sizes 7 to 14 "POODLE" COATS

Amazing at \$9

Deep acrylic pile lining. Warm wool and rayon interlined with reprocessed wool. Plush acrylic fur collar. Assorted colors.

GIRLS' SIZES 3 to 6X

\$6



Ladies' Cotton Knit PANT TOPS

74¢

Solids and prints in 100% cotton and cotton/rayon blend knits, long or elbow length sleeves. Turtle or jewel necklines. Back zipper. Assorted colors. In S, M, L.

Ingraham "Pacer" KEYWIND ALARM CLOCKS

Only 199

Large, easy-to-read numerals. Luminous dial - see the time in the dark! Attractive ivory case.

JEWELRY DEPT.

10-TRANSISTOR AM/FM RADIO

Scoop Buy! 799

Enjoy AM and FM on this 10 transistor radio. Complete with battery and earphone for private listening.

GREAT BUY!

JEWELRY DEPT.

Fisher-Price Musical PUSH CHIME or MUSIC BOX PORTABLE RADIO

Your Choice! MUSICAL PUSH CHIME A brightly colored musical radio toy. Preschoolers love it! MUSIC BOX RADIO Genuine imported music box. Choose from Jacques, Sing a Song of Sixpence.

178 EACH

TOY DEPT.

ATLANTIC Thrift Centers

ROUTE 22 SPRINGFIELD RD., UNION

STORE HOURS: MONDAY THRU SAT 9:30 A.M. to 10 P.M.

USE OUR LAYAWAY PLAN

ACRES OF FREE PARKING

## Weeder's Digest

Except for raking leaves are you running out of jobs to do in the garden?

Don Lacey, specialist in home horticulture at Rutgers, is just trying to be helpful, understand, as he offers a small list appropriate to the season:

Fertilize your shade trees. This is the best season because rains and snows of winter will carry the fertilizer down to the roots, and your tree will be ready to go next spring.

Use a 10-6-4 mixture, and either spread it on the surface or pour it into holes you make with a crowbar or root feeder.

Fertilizing is especially helpful to a tree weakened by drought, disease, borers or insects.

Compost your leaves. You've heard about this before, but what are you going to do with them if your municipality does not collect them, and you're forbidden to burn them?

For every six or eight inches of leaves, put down about a two-inch layer of soil if you want faster bacterial action to convert the leaves to compost. Dish out the top to help the pile hold rainwater and snow.

Turn the pile next spring and allow about two years for decomposition. Good stuff for planting, mulching and soil improvement.

Take care of your roses. Bring in some soil from another part of the garden and mound it over the crowns of the plants for winter protection.

You can transplant roses from early November right up until you can dig. Good time also to plant new dormant or container roses.

Prune back bush roses to about 24 inches.

## UC faculty meeting set

The semi-annual meeting of the combined Day and Evening Sessions faculty of Union College, Cranford, will be held tomorrow at 6 p.m. in the college dining hall, Dr. Kenneth C. MacKay, president, will outline educational and other programs planned for the current academic year, including plans for a new library building. Dr. Kenneth W. Iversen, dean, will preside.

**NAMED DORM PRESIDENT**  
PROVIDENCE, R.I. -- Jerome Paul Kaplan, son of Mr. and Mrs. Harry Kaplan of 2755 Linwood rd., Union, N.J., has been elected president of his dormitory, Gardner Hall, at Bryant College.

**STUDENTS RENT Instruments**

As Low **\$10** Used instruments; equally low prices on new instruments, longer rental periods. Purchase credits given.

For 3 Months

**GUTOWSKI Music** Top Name Brand Instruments

**CENTER EL 2-3754** MIKE NUNZIATA Proprietor

1209 E. GRAND ELIZABETH

Open Daily to 6; Mon. & Thurs. to 9



**WICKED WITCHCRAFT** -- Gretel, played by Cathy Quirk, and Hansel, played by Maria Martell, look thoroughly frightened as the witch, played by Lillian Thompson gestures menacingly. They're in 'Fun with Hansel and Gretel,' to be presented Sunday, Nov. 12, at the YM-YWHA, Union.

## 'Fun with Hansel and Gretel'

"Fun with Hansel and Gretel," an adaptation of Humperdinck's opera, will be presented live at the YM-YWHA, Green Lane, Union on Sunday afternoon, Nov. 12, at 2 p.m. by the "Fun With Music Company" directed by Nino Luciano.

In addition to the English lyrics in the opera an educational narration will assist the audience in following the action of the story, a 'Y'

spokesman said. At the end of the performance the children are invited onstage to meet Hansel, Gretel and the witch. They are also allowed to examine the Gingerbread House, the spokesman said.

The show will be over at approximately 3:30 p.m. and runs without an intermission. Tickets are priced at \$1 for children and/or adults for advance sale. Tickets are \$1.50 at the door the day of the performance. Tickets are available at the office of the 'Y.' Arrangements may be made for groups of 20 to attend by calling Mrs. Samuel J. Rosenthal at 289-8112.

## Appointed to position at Mt. Sinai Hospital

Mrs. Glennis Schonholz, the wife of Dr. David H. Schonholz, formerly of Union, has been named assistant to the office of the director of Mt. Sinai Hospital, New York, Dr. Schonholz is the son of Mr. and Mrs. Maurice Schonholz of 937 Lafayette ave., Union.

Mrs. Schonholz received a masters degree in hospital administration in June from Columbia University.

**NEED HELP?**

Confidential, Personal, Prompt  
Call "CITIZENS AID" EL 3-4225  
24-Hour Answer Service

Or Visit **UNION COUNTY NARCOTICS CLINIC**

43 RAHWAY AVE., ELIZABETH, N.J.  
CLINIC HOURS: Daily 9-4  
Evening Hours 5-8 by Appointment

## Wall Street Notebook

By ARTHUR POLLACK

### HIGHER PRICES...ACROSS THE BOARD?

During the early months of the year businessmen were reluctant to risk raising prices. They were afraid of losing sales. But cost increases have been building up all year... and the urge to raise prices has become increasingly difficult to resist.

In recent months, demand has increased (reflecting higher total employment along with increased personal income). Thus the risk has diminished and - now - the lid is off. Price increases are the rule...not the exception.

Steel prices were increased in August. National was first with a boost on tinplate. A fortnight later Bethlehem raised the price on steel plates...which was followed the day after by U. S. Steel, Kaiser and Alan Wood. Then Inland, J&L and Lukens joined the parade. On the same day, Alcoa raised prices on the aluminum used in making cans.

Du Pont raised prices on certain films and photographic papers...as well as on its nylon-bulked continuous-filament carpet yarns. And three producers of asphalt tile and vinyl asbestos tile announced price increases of about three percent.

Westinghouse raised prices on turbine generators...and said further price increases on similar equipment "are probable."

**COLOR TV PRICES** were raised about three percent by RCA (Motorola and Zenith are believed to be "studying" the possibility of higher prices).

Chrysler tentatively raised wholesale prices on its 1968 models by \$100 a car (retail price increases probably will be even higher). And - significantly - this announcement was made before any settlement has been reached in the auto industry's labor negotiations.

Dow Chemical raised prices on six organic specialty chemicals - and said it was studying the need for several other "price adjustments". In addition, prices already have been raised in such varied areas as auto tires, rubber products, shoe materials, construction materials, trucks, textiles, etc.

Food prices - and the cost of services - have been increasing all year long...as opposed to the relative stability (until recently) of industrial prices. The Wholesale Industrial Price Index is an important economic indicator. And economic "doctors" view it as a kind of thermometer by which to measure the heat (or inflationary pressures) in the economy. In August - after a record-breaking five months of stability - wholesale industrial prices rose, significantly.

The recent flood of price increases will have a direct bearing on the trend of interest rates. And - right now - the Federal Reserve Board finds itself on the horns of a dilemma: whether to continue its policy of credit ease... or begin to restrict available funds.

Today, everything is headed higher. Prices...interest rates...hemlines...and now there seems little hope of escaping higher taxes. All of the phenomena discussed - inevitably - points toward more inflation.

Arthur S. Pollack is a stockbroker with Paine, Webber, Jackson & Curtis. If you have any questions or problems, drop a note to him in care of this newspaper.

**PAINTERS, ATTENTION!** Sell yourself to 35,000 families with a low-cost Want Ad. Call 686-7700 now.

## State Safety Council reports traffic death toll 30 in county

Thirty persons died in traffic accidents on streets and highways in Union County from Jan. 1 until Oct. 22 of this year, according to the New Jersey State Safety Council.

In the third of a series of information bulletins on traffic fatalities, the Council reported that this figure is less than the 35 deaths during the same period last year. A Council spokesman said a recent national survey indicates the chief causes of automotive accidents throughout the nation.

In urban areas, he said, the major causes of accidents in order of frequency were: falling to yield, following too close, speed too fast for conditions, improper turn and disregard for signals. In rural areas, the chief causes were: speed too fast for conditions, falling to yield, following too close, driving to left of center and improper overtaking.

Union County's traffic fatalities to Oct. 22 include 14 pedestrian deaths, eight single-vehicle accidents and eight accidents involving more than one vehicle.

Union Township led the county in the number of traffic fatalities with six deaths, three of them pedestrians. Linden was second with five deaths, four of them pedestrians. There were two traffic deaths in Mountainside and two in Springfield.

The Safety Council reported that 18 of the traffic deaths in the county occurred in darkness and 12 in daylight hours. Fifteen of the deaths occurred as a result of accidents on state highways, three resulted from accidents on county roads and 12 from accidents on municipal streets.

The total of 30 placed Union County 15th on the list of traffic fatalities by counties during the period, the Safety Council said. Total number of traffic deaths in the state was 903, the same as during the same period in 1966.

**FRIDAY DEADLINE**  
All items other than spot news should be in our office by noon on Friday.

**SICK**

**OF CHRISTMAS EXPENSES? HERE'S THE CURE!**

**CFS CHRISTMAS CLUB**

This prescription will do the trick in 1968. Starting your Christmas Club now means having the money to meet your Christmas expenses next year - with perhaps enough left over to start a City Federal savings account that grows and grows.

**CITY FEDERAL SAVINGS**

**FREE! THIS BEAUTIFUL 11" ANCHOR HOCKING PRESCUT GLASS SNACK PLATE**

IS YOURS WHEN YOU OPEN YOUR 1968 CHRISTMAS CLUB

**WHIPPANY • E. ORANGE • ELIZABETH**  
8 OTHER OFFICES IN UNION AND MORRIS COUNTIES

put a **HEART** in your **HOME**

**new full-size instant gas fireplaces**

**THE FURNITURE THAT GLOWS**

All the cozy comfort of a wood fire. Without logs to lug or ashes to empty. A flick of your finger sets the flames dancing. Installs in most any room in just 8 hours. Your choice of decor. It costs so little to add so much heart to your home. Do it now!

**NO MONEY DOWN AS LOW AS \$12 A MONTH**

**Elizabethtown Gas**

ELIZABETH One Elizabethtown Plaza 289-5000  
METUCHEN 452 Main Street 289-5000  
PERTH AMBOY 220 Market Street 289-5000  
RAHWAY 219 Central Avenue 289-5000  
WESTFIELD 184 Elm Street 289-5000

**SHOWROOMS OPEN SHOPPING NIGHTS AND SATURDAYS**

## Rinaldo gets heart honor

Matthew J. Rinaldo of Union, fund raising chairman of the Union County Heart Association for three consecutive record years, was honored along with the team of local chairmen at the association's annual dinner meeting last night in the Suburban Hotel, Summit.

Under Rinaldo's supervision, heart association volunteers this year raised a record \$78,921.11 in Union County's 21 municipalities. This exceeded the heart association's

goal of \$75,000 and surpassed last year's \$74,752.77 effort. Bequests totaling \$51,002.08, including a \$46,000 legacy from a Plainfield woman, raised the overall 1967 amount to \$127,923.19.

**KATHARINE GIBBS**

**PRIVATE BUS SERVICE**

WESTFIELD-CRANFORD AND VICINITY TO

**KATHARINE GIBBS**

In MONTCLAIR

One and Two-Year Courses  
**SECRETARIAL**

Write or telephone for full information  
33 Plymouth St., Montclair, N.J. 07042-201-744-2010  
Also schools in Boston, Providence and 200 Park Ave., New York 10012  
Fully Accredited

**TV SERVICE Fire Sale!**

Due to the fire in our store on August 18th, we are servicing TV sets in temporary quarters. We may be reached for service... Day or Night at

**688-1097**

Still the Lowest Rates in Town!

**HOUSE CALLS 3**

Plus Parts

**HI-FI's & PHONO'S**

Serviced in your home

**MAJOR BRAND TUBE CO.**

1275 STUYVESANT AVE. UNION, NEW JERSEY

**CA-SHEW!**

**DON'T CATCH COLD... GO GAS HEAT FOR PEANUTS**

Why shell out for old-fashioned fuel? Go clean, modern gas heat... for peanuts. Gas is dependable. No storage. No waiting for deliveries. No soot or smoke. Gas is pure energy... pure efficiency... pure economy. Why wait? Your heating contractor can convert your home to gas in just 8 hours. For clean, full-house warmth this winter... heat with gas.

**USE OUR HOT LINE TO WARM UP FAST:**

For priority survey service, phone 289-5000 Extension 417  
**FREE HOME HEATING SURVEY... MAIL THIS COUPON TODAY**

Elizabethtown Gas Company • Home Heating Division, Dept. P1  
One Elizabethtown Plaza • Elizabeth, N. J. 07207

Gentlemen: Yes, I'd like to live warm for peanuts. Please send your representative to make a free heating survey of my home.

NAME \_\_\_\_\_ PHONE \_\_\_\_\_

STREET \_\_\_\_\_

CITY \_\_\_\_\_ ZIP \_\_\_\_\_

Our home contains \_\_\_\_\_ rooms. We own  rent

Our present fuel is  oil  coal  other \_\_\_\_\_

Furnace was installed around \_\_\_\_\_

**THIS FREE OFFER IS GOOD ONLY IN AREAS SERVED BY ELIZABETHTOWN GAS CO.**

**Elizabethtown Gas**

ELIZABETH One Elizabethtown Plaza 289-5000  
METUCHEN 452 Main Street 289-5000  
PERTH AMBOY 220 Market Street 289-5000  
RAHWAY 219 Central Avenue 289-5000  
WESTFIELD 184 Elm Street 289-5000



### Sweeting will lead series of services in Evangel Church

Dr. George Sweeting, senior pastor of Moody Memorial Church in Chicago, will speak at a series of services in Evangel Baptist Church, 242 Shunpike rd., Springfield, from Tuesday through Nov. 12.

He will give talks at 8 p.m. weekdays and at 11 a.m. and 7 p.m. Sunday, Nov. 12.

Dr. Sweeting, who was born and raised in New Jersey, attended Moody Bible Institute in Chicago, the Art Institute of Chicago and Northern Baptist Seminary and was graduated from Gordon College in Massachusetts. He has taken additional work at New York University and was elected to "Who's Who in American Colleges and Universities."

He has preached in England, Scotland and Germany as well as throughout the United States and is the author of such books as "Guidebook for Christians," "Love Never Fails," "The Evangelistic Campaign," "The Secret of a Happy Home," "The Word of Life Story" and other devotional booklets.

For the past 20 years he has served on the board of the Word of Life ministry in New York City.

Dr. Sweeting and his wife, Hilda, are parents of four boys, George Jr., James, Donald and Robert.



DR. GEORGE SWEETING

### Moody instructor lectures at Chapel

The Rev. Philip R. Newell, a teacher on the extension staff of Moody Bible Institute, Chicago, will open a series of talks on "Tongues of Confusion" tomorrow night in the Mountain-side Chapel, Rt. 22, Mountain-side. The lectures will continue each Friday evening through Dec. 8, starting at 7:30.

The son of the late Dr. William R. Newell, eminent Bible teacher, Philip Newell is a well-known speaker at Bible conferences throughout the nation. A recognized Bible scholar, he regularly conducts Bible seminars in the Midwest.

Prior to joining the Moody faculty in 1946, Mr. Newell was general manager of a Detroit manufacturing firm for 19 years. He is a graduate of the University of Michigan.

### Dayton teachers attend arts, humanities session

Pauline Keith, coordinator of social studies, and Edward F. Brown, coordinator of music, represented the Union County Regional High School District No. 1 at the State Department of Education's second annual Conference of the Arts and Humanities at the Lawrenceville School on Oct. 25.

Miss Keith and Brown were two of the 500 teachers, school administrators and professionals in the arts who were present to hear Dr. Carl L. Marburger, state commissioner of education, announce the establishment of a Center for the Humanities in the State Department of Education.

### Raymond Kaszyk ends Marine recruit training

Marine Private Raymond S. Kaszyk, son of Mr. and Mrs. Stanley Kaszyk of 1141 Corinne ter., Mountain-side, was graduated recently after eight weeks of recruit training at the

Marine Corps Recruit Depot, Parris Island, S. C.

Pvt. Kaszyk will now undergo from two to four weeks of individual combat training and then, after leave at home, will report to his first Marine Corps assignment.

## THE ACTION TEAM

for Berkeley Heights, Fanwood, Mountain-side, Plainfield, New Providence, Scotch Plains, Springfield, Summit, and Westfield.

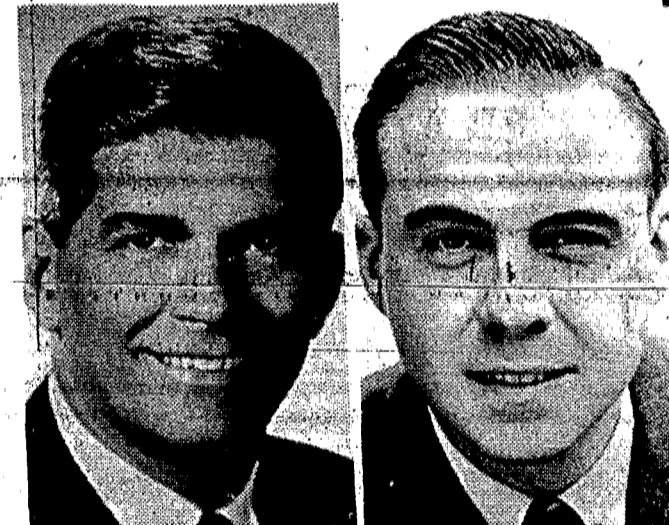

**Peter J. McDONOUGH**  
Republican candidate for N.J. Assembly.

**Hugo M. PFALTZ**  
Republican candidate for N.J. Assembly.

To publicity chairmen: Would you like some help in preparing newspaper releases? Write to this newspaper and ask for our "Tips on Submitting News Releases."

ORDER NOW for CHRISTMAS WORLD BOOK ENCYCLOPEDIA (For prices & terms call) Margaret Ahlfeld 232-6841

10% DISCOUNT IMPRINTED CHRISTMAS CARDS LARGE SELECTION BEACON HILL CO. Social Printers 226 Morris Avenue Springfield Opp. Shopping Center 376-1256 Offer expires Nov. 11th

### THE COURAGE TO DO WHAT IS RIGHT

OUR PLATFORM: "PROGRAMS TO HELP PEOPLE HELP THEMSELVES"

VOTE LINE 'A'

**Joseph A. Gannon**  
Paid for by G. Miller, 2260 Elizabeth Ave., Scotch Plains

**George Perselay**

## CHEVY DEALS

OUT THEY GO!!

Only 35 Left

**'67 CHEVYS**

- '67 Malibu SS Conv. Auto. trans., 396 Cu. In. V-8 power steering, radio & heater. **\$2895**
- '66 Biscayne Station Wgn. Auto. trans., power steering, radio & heater. **\$1895**
- '65 Impala Conv. Auto. trans., power steering, radio & heater. **\$1795**
- '66 Mustang 3 speed trans., radio & heater. **\$1595**
- '66 Belair Sedan 4 dr. auto. trans., power steering, factory air cond., radio & heater. **\$1995**
- '66 Impala Hdtp. 4 dr. auto. trans., power steering, power brakes, factory air-cond., radio & heater. **\$2395**
- '63 Buick Riviera Auto. trans., power steering, radio & heater. **\$1695**
- '63 Olds '98" 4 dr. sedan, auto. trans., power steering, radio & heater. New Engine Installed. **\$1495**

**Take Your Pick!**

**U.S. CHEVROLET** 2277 MORRIS AVE. UNION • 686-2800  
Open Daily till 9 p.m. Wed. & Sat. till 6

## MORE GRAND UNION BONUS COUPONS!

**15¢ OFF**  
With This Coupon and Purchase of Your Favorite  
**5-lb. SUGAR**  
Coupon Good Thru Sat., Nov. 4  
LIMIT: ONE COUPON PER CUSTOMER

**25¢ OFF**  
With This Coupon and Purchase of 2-Dozen  
**LARGE 'A' EGGS**  
Coupon Good Thru Sat., Nov. 4  
LIMIT: ONE COUPON PER CUSTOMER

**HEINZ KETCHUP**  
14-oz. btl. **12¢** WITH THIS COUPON  
Coupon Good Thru Sat., Nov. 4  
LIMIT: ONE COUPON PER CUSTOMER

WELCH'S **TOMATO JUICE** 3 1-qt. btlg. **79¢**

EVEREADY **NESTLE COCOA** 1-lb. 12-oz. pkg. **59¢**

COFFEE **MAXWELL HOUSE** 1-lb. can **58¢**

SWEET **GREEN GIANT PEAS** 5 1-lb. 1-oz. cans **11¢**

SPRAY CLEANER **FANTASTIK** 1-pt. 6-oz. plas. btl. **49¢**

WHITE AND ASSORTED COLORS **SCOTTISSUE** 1000 sheet roll **10¢**

HOFFMANN **CANNED SODA** 10 12-oz. cans **1.00**

LENDER'S FROZEN **BAGELS** PLAIN, EGG OR ONION 4 11-oz. pkgs. **1.00**

REDEEM THIS WEEK'S COUPONS DURING GRAND UNION'S FALL COUPON FESTIVAL

## 1100 EXTRA BLUE STAMPS

THESE ARE IN ADDITION TO THE STAMPS YOU NORMALLY RECEIVE

**Imported Translucent FINE CHINA** 22¢ with every \$5.00 purchase (EXCEPT ITEMS REGULATED BY LAW)

**FREE 50 STAMPS** With This Coupon & Purchase of Two 75-ft. Rolls **REYNOLDS FOIL**

**FREE 50 STAMPS** With This Coupon & Purchase of Two 23-oz. cans of Designer Towels **DESIGNER TOWELS**

**FREE 50 STAMPS** With This Coupon & Purchase of One 8-oz. or 16-oz. of Oven Cleaner **OVEN CLEANER**

**FREE 50 STAMPS** With This Coupon & Purchase of One 22-oz. or 40-oz. can of Floor Care **FLOOR CARE**

**FREE 50 STAMPS** With This Coupon & Purchase of One 23-oz. jar of Applesauce **APPLESAUCE**

**FREE 50 STAMPS** With This Coupon & Purchase of Two 22-oz. cans of Apple Pie Filling **APPLE PIE FILLING**

**FREE 50 STAMPS** With This Coupon & Purchase of Four 15-oz. cans of Tomato Sauce **TOMATO SAUCE**

**FREE 50 STAMPS** With This Coupon & Purchase of Two 20-oz. jars of Strawberry Preserves **STRAWBERRY PRESERVES**

**FREE 50 STAMPS** With This Coupon & Purchase of Eight 1/2-oz. cans of Grand Union Chicken-Liver or Liver-Fish **4-in-1 CAT-FOOD**

**BUY THE PARTS YOU LIKE BEST CHICKEN PARTS** LEGS and thighs BREASTS with rib **39¢** | **49¢**

**CHICKEN LIVERS** 59¢

**STEER LIVER** 49¢

**CHUCK FILLET** 89¢

**HONELESS BRISKE T** 49¢

**CORNED BEEF** 49¢

**STEW BEEF** Boneless lb. **79¢**

**CORNISH HENS** 39¢

**CORN CRACKOS** 39¢

**ALBA DRY MILK** 87¢

**TREATS** 6 85¢

**LITTLE FRISKIES** 49¢

**ASSORTED FLAVORS HI-C DRINKS** 4 1.00

**MR. CHIPS** 39¢

**CRISCO OIL** \$1.99

**SHAKES** 3 49¢

**MARGARINE** 45¢

**SHORTBREAD** 49¢

**SAVARIN OR HORN & HARDART** 69¢

**COFFEE** 59¢

**CRISCO OIL** \$1.99

**SHAKES** 3 49¢

**MARGARINE** 45¢

**SHORTBREAD** 49¢

**FRESH FROM MAINE FRESH FOWL** WHOLE lb. **25¢**

**GROUND CHUCK** 69¢

**LINK SAUSAGE** 99¢

**BACON** 59¢

**CALIF. STEAK** OR ROAST lb. **69¢**

**CHUCK STEAK** First Cut lb. **39¢** Middle Cut lb. **49¢**

**LONDON BROIL** 99¢

**BAKED GOODS**

**PUMPKIN PIES** 49¢

**FILLED BUNS** 39¢

**ANGEL FOOD CAKE** 59¢

**WHITE BREAD** 3 89¢

**GRAHAM CRACKERS** 33¢

**SAVING 30¢ A POUND GRAND UNION Semi-Boneless HAMMS 69¢** FULL CUT-FULLY COOKED NO CENTER SLICES REMOVED CRYO-VAC WRAPPED

**FREE 50 STAMPS** With This Coupon & Purchase of Two 1-qt. cans of Solid White Tuna **SOLID WHITE TUNA**

**FREE 50 STAMPS** With This Coupon & Purchase of Two 1-qt. cans of Dish Detergent **DISH DETERGENT**

**FREE 50 STAMPS** With This Coupon & Purchase of Two 7-oz. cans of Grand Union Spray Disinfectant **DISINFECTANT**

**FREE 50 STAMPS** With This Coupon & Purchase of Two 24-oz. btl. of Freshpak Syrup **FRESHPAK SYRUP**

**FREE 50 STAMPS** With This Coupon & Purchase of Two 1-qt. cans of Au Gratin Potatoes or Corn Souffle **AU GRATIN POTATOES OR CORN SOUFFLE**

**FREE 50 STAMPS** With This Coupon & Purchase of Three 5-oz. pkgs. of Beef, Turkey or Chicken 'A La King **BEEF, TURKEY OR CHICKEN 'A LA KING**

**FREE 50 STAMPS** With This Coupon & Purchase of Any four pkgs. of Bags of Wrap **BAGS OF WRAP**

**FREE 50 STAMPS** With This Coupon & Purchase of Any 3-lb. or 4-lb. bag—U.S. No. 1 Apples **APPLES**

**FREE 50 STAMPS** With This Coupon & Purchase of One 1-lb. pkg. of Shelled Walnuts **SHELLED WALNUTS**

**FREE 50 STAMPS** With This Coupon & Purchase of One 1-lb. pkg. of Orange Juice **ORANGE JUICE**

**FREE 50 STAMPS** With This Coupon & Purchase of One 1-lb. pkg. of Fruit Cake Mix **FRUIT CAKE MIX**

M-SP

SPRINGFIELD - General Green Shopping Center, Morris & Mountain Ave., - Open Monday thru Thursday, 9 a.m. to 9 p.m., Friday 9 a.m. to 10 p.m., Saturday, 8 a.m. to 9 p.m., Sunday, 9 a.m. to 6 p.m.

Visit your Triple-S Redemption Center, Madison Shopping Center, Main & Dwyer, Madison.

Open Thurs., till 9 p.m. All Redemption Centers closed Mondays.

Enjoy New Jersey's newest restaurant lounge Italian, Continental and American cuisine and your favorite cocktails at most moderate prices.

**RY LIDDANE AT THE ORGAN**

595 MORRIS AVE., SPRINGFIELD, N.J. 376-3840  
Dominick Coppola, Maître D'

**AUTO THEFT**  
The chances of your car being stolen rose from 1 in 203 in 1948 to 1 in 140 in 1966, according to the Insurance Information Institute. There were 557,000 cars stolen in 1966, many of them by thieves who found the cars unlocked and keys in the ignition switch.

**NEIGHBORS WANT YOUR used items.** Tell 'em what you have. Run a low-cost Classified. Call 686-7700.

If your dentist has ever suggested the Water Pik® Oral Hygiene Appliance, right now is the best time to take his advice:

# New Economy Water Pik.....

**NEW LOW PRICE AT PETTY'S**

- Now the unique cleaning ability of the Water Pik Oral Hygiene Appliance is even more of a "must" for your family with this new budget edition!
- Water Pik Model 39 - every inch a Water Pik quality-built - full 1-year warranty. Trim lines... smart 2-tone aqua.
- Convenient push-button, off-on controls. Adjustable pressure dial. Includes four jet tips, handy jet tip storage.
- With its refreshing, pulsating jet stream of water - the Water Pik helps clean loose food from hard-to-reach places your brush can miss.
- Tens of thousands of dentists have recommended the Water Pik, to supplement brushing, between professional cleanings. If your dentist has suggested Water Pik... take home the new economy Water Pik Oral Hygiene Appliance today.

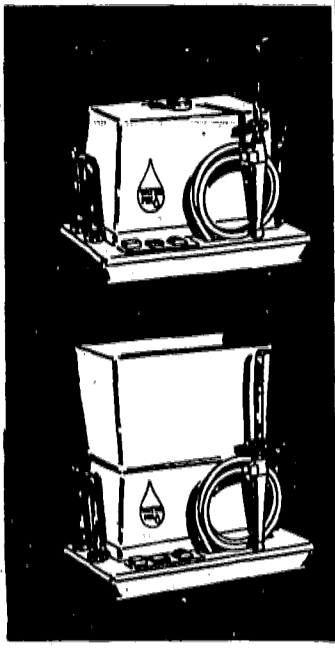

Ask your dentist about The Water Pik® - See it now:  
**PETTY'S PHARMACY**  
870 Springfield Ave. Irvington • ES. 4-1600

## Ask Amy

By **AMY ADAMS**

Dear Amy:  
My husband doesn't give me a "clothing allowance" nor can he afford to buy me clothes from what he earns (he says). Consequently, I shop in low priced stores to clothe myself. Now you know you don't get good quality for low prices. Many times what I buy doesn't "hold up" in wearing or washing. Then he complains why I don't buy myself decent things instead of cheap ones.  
When I tell him why, we usually end up in one big argument.  
What's the solution?  
Sandy

Dear Sandy:  
Take his advice. Why argue? Buy less, but buy good and charge it to him!

### CROSSWORD PUZZLE

**ACROSS**

1. Manufactured
5. Oriental nurse
9. Personal bravery
10. Rascal
12. Time past: archaic
13. Parts of an ounce
14. An export of Bolivia
15. Wide timbers
16. King's staffs
19. Sun god
20. Point
21. Stay rope
22. Records of earth's tremors
27. Metal container
28. Constellation
29. King of Babylon
30. People of a former French colony in S.E. Asia

**DOWN**

3. Garnishes for martinis
7. Poppy seed
8. Lone Star State
39. Piece of furniture
41. Task
42. Incest
43. Precedes
44. "It's a grand old name"
1. Sorcery
2. By oneself
3. Put on
4. Before
5. Zeal
6. Trinidad trees
7. Culture medium
8. Dull
9. Clusters
11. Literary compositions
15. Laments
17. Dance step
18. Dickens character
21. A neighbor of Ala.
22. Darts
23. Young birds of prey
24. At home
25. Fondness: Ir.
26. Male sheep
30. garde
31. Birds' homes
32. Live coal
33. Briny
34. Female sheep
36. Corn lily
38. Kind of cap
40. Arabian garment

### Meeting scheduled by bi-county group

The Essex - Union Section of the New Jersey Association for Brain Injured Children will meet Tuesday, Nov. 14, at 8:15 p.m. at the Taylor Park Recreation House, Millburn.

The speaker will be Dr. Joseph Lewis Dionne, vice president of research and development at "Educational Development Laboratories", Huntington, N.Y.

The New Jersey Association for Brain Injured Children is an organization of professionals and parents interested in establishing private and public facilities for research on and education of the perceptually handicapped child. The association's office is at 61 Lincoln st., East Orange.

### No Unnecessary Taxes

Vote, Think and be Independent  
A Proven Champion for All The People

**PULL LEVER D-1**  
TUESDAY, NOVEMBER 7, 1967  
for Senator

**Alexander G. Wrigley**  
MAYOR OF LINDEN 1965-1966  
UNION COUNTY BUSINESSMAN 21 YEARS  
HONORABLE SERVICE WORLD WAR II  
LT. J. G. U.S. MARITIME COMMISSION  
FORMER DELEGATE OF  
UAW-CIO 593 G.M. LINDEN

Born in Bayonne 48 years ago, Wrigley moved to Elizabeth in 1940. Lives at 36 E. Edgar Road, Linden, Graduate of Bayonne High School and Government School. Wrigley is a member of St. Theresa's Church and Holy Name Society, the Knights of Columbus, the Lihonion Library Park Association, Group 93 of the Joseph Pilsudski Association, Lithonion Liberty Alliance of America, the Elks, the Moose and the New Jersey Furniture Association. Former member of Municipal Finance Officers Association, the New Jersey League of Municipalities, the Metropolitan Regional Council of New Jersey, New York and Connecticut and the New Jersey Conference of Mayors. Wrigley is also a committeeman of St. Theresa's Boy Scout Troop 42.

**WE CARE - DO YOU?**

VOTE - ROW - "D"	FOR ASSEMBLY-AT-LARGE E. DADDIO D-4	R. CARR D-7	FOR FREEHOLDER F. WANCA D-8	L. WYATT D-9
------------------	---	----------------	-----------------------------------	-----------------

## "What about the law using my taxes to pay strikers?"

Original DESIGN!  
Custom BUILT!  
Exclusively YOURS!

**KITCHENS by TANKIE'S**

featuring -  
CUSTOM CRAFTED CABINETRY

Open Mon., Wed., Fri. 11:9 a.m. - 374-1818  
Showrooms: 1048 Clinton Av. Irvington

# New interstate telephone rates Effective November 1

In general, the new telephone rate changes will affect both station-to-station calls and person-to-person calls that are placed to points outside New Jersey. The time periods in which lower calling rates apply will be enlarged for more weekday hours and extended to cover all Saturdays and five holidays. There will be increases on some calls of less than 25 miles. All of these changes will apply only on out-of-state calls.

### Interstate Station-to-Station Calls

**New lower extended after 7 and weekend rate**  
From 7 in the evening to 7 o'clock the next morning, the highest rate for an interstate station-to-station call will be \$1.00\*. This rate, besides applying daily and all day Sunday as it now does, will be extended to cover all day Saturday, as well as Thanksgiving, Christmas, New Year's Day, July 4th and Labor Day.

**New lower weekday rate**  
Weekday station-to-station calls will cost no more than \$1.75\* - a drop of 25¢. The new rate applies between 7 in the morning and 5 in the afternoon.

**New lower after 5 rate**  
From 5 in the afternoon to 7 in the evening, on weekdays, the most you'll pay for an interstate station-to-station call will be \$1.25\* - another 25¢ reduction.

**New lower midnight to 7 special dial rate**  
A special dial rate, featuring a 75¢\* maximum for an interstate station-to-station call across the country will be in effect every day from midnight to 7 o'clock in the morning. This special rate applies only to station-to-station calls dialed directly from non-coin-telephones.

### Interstate Person-to-Person Calls

**New lower day person-to-person rate**  
The new daytime rate for these interstate calls will be no more than \$3.30\* - a 20¢ decrease. The rate applies from 7 in the morning to 5 in the afternoon, Monday through Friday.

**New lower night person-to-person rate**  
After 5 in the afternoon to 7 o'clock the next morning on weekdays, and all day Saturday and Sunday, and on the five holidays listed above, the most you'll pay for an interstate person-to-person call will be \$2.85\* - down 15¢.

Here's a handy chart listing the new rates and the new time periods of interstate station-to-station calls.

	MON.	TUE.	WED.	THURS.	FRI.	SAT.	SUN.
7 a.m. - 7 p.m.	\$1.75 OR LESS	\$1.75 OR LESS	\$1.75 OR LESS	\$1.75 OR LESS	\$1.75 OR LESS	\$1.00 OR LESS	\$1.00 OR LESS
5 p.m. - 7 p.m.	\$1.25 OR LESS	\$1.25 OR LESS	\$1.25 OR LESS	\$1.25 OR LESS	\$1.25 OR LESS	\$1.00 OR LESS	\$1.00 OR LESS
7 p.m. - 7 a.m.	\$1.00 OR LESS	\$1.00 OR LESS	\$1.00 OR LESS	\$1.00 OR LESS	\$1.00 OR LESS	\$1.00 OR LESS	\$1.00 OR LESS
Midnight - 7 a.m.	\$1.75 OR LESS (ON CALLS YOU DIAL YOURSELF)	\$1.75 OR LESS (ON CALLS YOU DIAL YOURSELF)	\$1.75 OR LESS (ON CALLS YOU DIAL YOURSELF)	\$1.75 OR LESS (ON CALLS YOU DIAL YOURSELF)	\$1.75 OR LESS (ON CALLS YOU DIAL YOURSELF)	\$1.00 OR LESS	\$1.00 OR LESS

Shown here are maximum rates for 3 minute, station-to-station calls, plus tax, to anywhere in the continental United States, except Alaska.

**Rate increases on some interstate calls of less than 25 miles**  
There will be rate increases of no more than 5¢ for the initial time period on some interstate calls of less than 25 miles. In some cases, the initial time period of 4 minutes will be shortened to 3 minutes. Also, there will be a 5¢ increase for each additional minute on some calls.

**New Jersey Bell**  
Part of the Nationwide Bell System

## GO GAS HEAT

**SAVE MONEY WITH A NEW AMERICAN-STANDARD GAS BOILER**

- Efficient, delivers more heat inside.
- Long-lasting cast iron... clean, quiet, compact.

**LITZBAUER BROS., INC.**  
Plumbing & Heating  
Electrical Contractors

1550 SPRINGFIELD AVE.  
MAPLEWOOD, N.J. 07040  
761-4141

**LAST APRIL THE WORST LAW IN NEW JERSEY HISTORY WAS RAMMED THROUGH TRENTON. THE LAW RAISES YOUR UNEMPLOYMENT TAXES 20 PER CENT, AND IT SAYS STRIKERS CAN COLLECT UNEMPLOYMENT CHECKS FROM YOUR TAXES. REPEALING THIS LAW IS IN EVERYBODY'S INTEREST. NEXT TUESDAY, NOVEMBER 7, EVERY SEAT IN TRENTON IS UP FOR ELECTION. WHERE DOES YOUR CANDIDATE STAND ON THE STRIKE BENEFITS LAW? HERE IS A REPORT:**

FOR REPEAL	SENATE NONE	ASSEMBLY NONE
AGAINST REPEAL	SENATE L. Wiener (Dem.)	ASSEMBLY NONE

Above information based on replies to PUB survey of all candidates as of Oct. 25, 1967. Area candidates not mentioned either did not answer, or replied they were uncommitted or favored modification.

**CANDIDATES WHO VOTED FOR THE LAW LAST APRIL**

SENATE  
**Mrs. M. B. Hughes (Dem.)**

Paid For By Hans Traulsen, Chairman, New Jerseyans to Protect Unemployment Benefits, Hotel Robert Treat, Newark, N.J. SP-3

# WE'RE HAVING A HAPPENING!



NOVEMBER 6-13, 8 A.M. to 2 P.M.  
MONDAY THROUGH MONDAY

## TO CELEBRATE THE GRAND OPENING

of our ALL NEW SPRINGFIELD OFFICE  
where Linden Ave. joins Morris Ave.

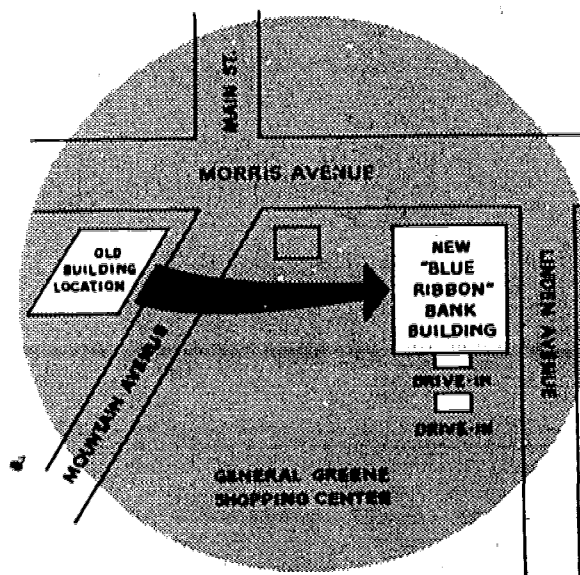

This Office was designed for You and has:

- Modern Decor with red carpeting
- A Community Room for Township and other meetings
- Vault Tastefully Finished in Black Slate
- Ample Free Parking
- Easy Access... right in the General Greene Shopping Center

Visit the Bank during the Celebration! GET YOUR TICKET for the drawing to be made Monday, November 13th at 11 A.M. when Mayor Falkin will pull the WINNERS' NAMES from a 'Wishing Well', assisted by TWO lovely girls... one in "MOD" clothes and the other in Colonial Costume.

You do not have to be present to win (winners will be notified by mail) but you're invited to be on hand and...

**ENJOY THE EXCITEMENT!**

### WIN-1st PRIZE

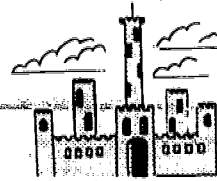

FREE ALL-EXPENSE TRIP FOR TWO TO DISNEYLAND

—including Round-Trip Air Fare via "the friendly skies" of United Airlines... helicopter direct to Disneyland... FREE Admission... Deluxe Howard Johnson Motel accommodations for 5 days and 4 nights plus all meals.

WIN-2nd PRIZE

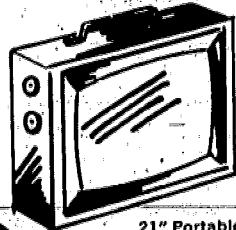

21" Portable Philco Television Set

WIN-3rd PRIZE

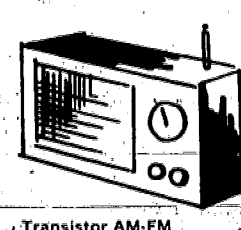

Transistor AM-FM Panasonic Radio (only one Prize per family)

### FREE FAVORS and REFRESHMENTS for all

Visit the new Community Room on second floor where you'll see an impressive and unusual display of Revolutionary Springfield prepared by the Curator of the Springfield Library with the assistance of the Springfield Historical Society.

### FOR THE LADIES...

Continuous Fashion Show of Winter Fashions by SAKS FIFTH AVE.

"MOD" and Contemporary Styles Thursday, November 9 from 11 A.M. to 2 P.M. (Guided Tours of the New Building Every Day During the Celebration)

(Only one prize per family; please. Staff members of bank or their families are not eligible.)

YOUR FRIENDS AT OUR NEW SPRINGFIELD OFFICE



"Art" Vall  
Manager and  
Asst. Vice President



"Terry" Busichio  
Asst. Manager and  
Asst. Cashier

SO GET WITH IT...HELP US CELEBRATE THE OPENING OF THE NEW SPRINGFIELD OFFICE.

YOU COULD BE ON YOUR WAY TO DISNEYLAND—FREE

Springfield's Only Commercial Bank

# THE NATIONAL STATE BANK

14 Offices Throughout Union County

MEMBER FEDERAL DEPOSIT INSURANCE CORPORATION





*"The only thing necessary  
for the triumph of evil  
is for good men to do nothing"*

EDMUND BURKE

# On ELECTION DAY BE A VOTING AMERICAN

*Be Sure to  
VOTE!*



**Tuesday  
Nov. 7th**

*This Message Sponsored By The Following Civic Minded Firms:*

<p><b>ALLMETAL FOOD EQUIPMENT CORP.</b> 1050 Bristol Rd. Mountainside 233-3171</p>	<p><b>ELKAY PRODUCTS CO. INC.</b> 35 Brown Ave. Springfield 376-7550</p>	<p><b>IRVINGTON CAB</b> Two Veterans ES 3-5000</p>	<p><b>RED DEVIL INC.</b> Shalk Chemicals Inc. 2400 Vauxhall Road Union MU 8-6900</p>	<p><b>SOMERSET TRUST COMPANY</b> Blue Star Shopping Center Watchung FA 2-7000</p>
<p><b>ANDERSON OVERHEAD DOORS</b> 975 Lehigh Avenue Union MU 6-7500</p>	<p><b>ELIZABETH IRON WORKS</b> Green Lane Union EL 4-2000</p>	<p><b>IRVINGTON CUTLERY</b> 51 Smith St. Irvington ES 5-0003</p>	<p><b>REEVES BROS.</b> Curon-Metro Div. 517 Lyons Avenue Irvington 371-6655</p>	<p><b>STUYVESANT BODY &amp; FENDER WORKS INC.</b> 998 Stuyvesant Ave. Rocco Neri - President Irvington 371-2500</p>
<p><b>ATLANTIC METAL PRODUCTS INC.</b> 21 Fadem Rd. Springfield 379-6200</p>	<p><b>ENGELHARD INDUSTRIES INC.</b> H. A. Wilson Division 2655 Route 22 Union</p>	<p><b>MIDDLESEX TOOL &amp; MACHINE CO.</b> 1157 Globe Ave. Mountainside AD 2-4770</p>	<p><b>EDWARD REIF MOVING</b> 9 Leslie Place Irvington ES 3-1825</p>	<p><b>TECNORM CO.</b> 1200 Commerce Avenue Union 964-0747</p>
<p><b>B &amp; M ALUMINUM CO.</b> 2064 Morris Avenue Union MU 6-9661</p>	<p><b>FIRST FEDERAL SAVINGS</b> 865 Mountain Avenue Mountainside 150 Elm St. Westfield</p>	<p><b>THE NATIONAL STATE BANK</b> 193 Morris Ave. Springfield 376-1442</p>	<p><b>RUG'S, INC.</b> 1135 Chestnut St. Roselle 245-7930</p>	<p><b>SUPREME SAVINGS &amp; LOAN ASSOC.</b> 1331 Springfield Ave. Branch Office-282 40th St. Irvington ES 4-8200</p>
<p><b>THE H. F. BUTLER CORP.</b> 687 Lehigh Avenue Union MU 6-5555</p>	<p><b>FURNITURE CRAFT CO.</b> U.S. Highway 22 Springfield DR 6-1100</p>	<p><b>NEW JERSEY BELL TELEPHONE COMPANY</b></p>	<p><b>SCHERING CORPORATION</b> 1011 Morris Avenue Union</p>	<p><b>U.S. SAVINGS BANK</b> Ivy Hill Office 72 Mt. Vernon Place Newark 624-5800</p>
<p><b>DURA-BUILT PAVING CO.</b> 531 Mountain Ave. Springfield DR 6-6140</p>	<p><b>HARMONIA SAVINGS BANK</b> The Family Bank Since 1851 540 Morris Avenue Elizabeth 1 Union Square Elizabeth EL 2-2326</p>	<p><b>PARTS UNLIMITED of IRVINGTON</b> 1064 Clinton Ave. Irvington 375-0753</p>	<p><b>SERVICE HARD CHROMIUM CO.</b> Greeley Avenue Union MU-8-7910</p>	<p><b>WESTERN ELECTRIC CO. INC.</b> 650 Liberty Avenue Union MU 8-1000</p>







### Creative artists work on 'Bible'

Dino De Laurentis, producer, and John Huston, director, of "The Bible," which continues for a fifth week at the Bellevue Theater, Upper Montclair, engaged creative artists and craftsmen for three years of work in research before a camera ever turned.

Among them were Katherine Dunham, who choreographed dances depicting the end of Sodom; Toshiro Mayuzumi, one of Japan's leading composer-conductors, who wrote a musical score for the film; Maria De Matteis, well-known European costume designer for stage and screen, who handled the task of conceiving the types of clothing, shoes and jewelry worn by early man; and Italy's top photographer-cameraman, Giuseppe Ronunno, who framed each scene in keeping with the dramatic simplicity of the people and events of the Bible. "The Bible" was filmed in 70 mm and DeLuxe Color.

### Amusement News

### 'To Sir' film opens on screen in Union

"To Sir, With Love," starring Sidney Poitier as a school teacher in the London slums, who finds it difficult to cope with juvenile type youngsters, opened yesterday at the Union Theater, Union Center.

The picture, filmed in color, has Christian Roberts, Judy Geesen, Suzy Kendall, The Mindbenders and "Lulu" in stellar roles. "To Sir, With Love" was produced, directed and written for the screen by James Clavell from a best-selling novel by E. R. Braithwaite.

### Favorite music is highlighted in 'South Pacific'

Listening to such favorite Rodgers and Hammerstein tunes as "Some Enchanted Evening," "Dites-Moi," "There Is Nothing Like a Dame," "I'm in Love With a Wonderful Guy," "Bali Ha'i" and "Younger Than Springtime," an R and H fan is left with some wonderful, nostalgic thoughts and memories.

It is pleasant to be reminded of the spectacular Broadway musical hit, "South Pacific" and its equally extravagant screen adaptation. And it's nice to see the whole production again—on a smaller scale, of course—at the Meadowbrook Dinner Theater in Cedar Grove. The Meadowbrook's presentation starts a rather nervous, but pretty Gale ("My Little Margie") Storm in the Nellie Forbush role. The "Storm" in "South Pacific" is strongly supported by an excellent leading man, Eugene Green, who has a powerfully resonant gift of a voice, and who seems to attempt to put Miss Storm at ease.

The splendid cast, composed of such people as Mokihana (Bloody Mary), Lou Wills (Luther Billis), William James (Lt. Joseph Cable), in addition to the rest of the talented men and women, enhances the atmosphere and the entertainment at the Meadowbrook. Whether on a large scale (Broadway and Hollywood) or a smaller scale (Cedar Grove), the adaptation of James A. Michener's Pulitzer Prize winning book, "Tales of the South Pacific," "South Pacific" is still a darn good excuse for top entertainment.

### Burton, Miss Taylor portray 'reel' spouses

Richard Burton and Elizabeth Taylor, husband and wife in "real" life, play "reel" husband and wife in "The Taming of the Shrew," which started a fourth week at the Art Theater, Irvington Center, and the Plaza, Linden, yesterday.

"The Taming of the Shrew," photographed in color and widescreen, is an adaptation of the William Shakespeare comedy.

### Theater Time Clock

All times listed are furnished by the theaters.

ART (Irvington) -- THE TAMING OF THE SHREW, Thur., Fri., Mon., Tues., 7:20, 9:30; Sat., 6:40, 8:40, 10:40; Sun., 1:15, 3:20, 5:30, 7:35, 9:40.

BELLEVUE (Mt. Cl.) -- THE BIBLE, Thur., Fri., Mon., Tues., 8:30; Wed., Sat., 2, 8:30; Sun., 2, 7:30.

CLAIRIDGE (Mt. Cl.) -- DOCTOR ZHIVAGO, Wed., 2, 8; Thur., Mon., Tues., 8; Fri., 8:30; Sat., 2, 8:30; Sun., 2, 7:30.

CRANFORD -- UP THE DOWN STAIRCASE, Thur., Fri., Mon., 1:15, 9:15; Sat., Sun., 1, 4:45, 8:35; EIGHT ON LAM, Thur., Fri., Mon., 3:15, 7:30; Sat., Sun., 3, 6:50, 10:35; SAND PEBBLES, Tues., 1:30, 8:05; also, featurette, 7:30.

GROVE INTERNATIONAL THEATRE (Irvington) -- POLISH FILMS, weekdays, 7, 8:25; Sat., Sun., 1, 3:35, 6:10, 8:45.

ORMONT (E.O.) -- ULYSSES, Thur., Fri., Mon., Tues., 2:08, 7:23, 9:48; Sat., Sun., 2:23, 5:08, 7:33, 9:58.

PLAZA (Linden) -- THE TAMING OF THE SHREW, Thur., Mon., Tues., 7:15, 9:30; Fri., 7:30, 9:40; Sat., 1:45, 5:50, 8, 10:06; Sun., 1:15, 3:17, 5:25, 7:33, 9:41.

UNION (Union Center) -- TO SIR, WITH LOVE, Thur., Fri., Mon., Tues., 2, 7:20, 9:25; Sat., Sun., 1, 3, 5:10, 7:30, 9:30.

### James Joyce's 'Ulysses' is brilliant interpretation

By BEA SMITH  
James Joyce's brilliant, massive, controversial novel, "Ulysses," is faithfully and brilliantly transformed to the screen by producer-director Joseph Strick.

It is a rare experience for an intellectual viewer to be able to see the imaginative book being unreeled on the silver (and Panavision) screen — to see Joyce's memorable characters, Stephen Dedalus, Leopold Bloom and Molly Bloom emerge from the novel unscathed in a rather confused day and real dream.

Milo O'Shea, who makes his screen bow as Leopold Bloom, the gentle, imaginative husband, who is scorned as a Jew by the people of Dublin, rejected by his voluptuous wife, but who nevertheless day-dreams himself into importance, is nothing less than excellent.

Molly Bloom, as his wife, gives a really superb portrayal of the idle soprano and unfaithful wife. Her soliloquy, coarse and

crude, at the end of the picture, is very nearly worth the price of admission. Stephen Dedalus, the poet and teacher, is portrayed with sensitivity by Maurice Rooves. "Ulysses," which was filmed in its entirety in Dublin, Ireland, is not too easy to understand by the layman—movie goer; it requires a good deal of thought, concentration and imagination. It is nevertheless a brilliant piece of art.

### Polish films at Grove

The Grove International Theater, Irvington, opened yesterday, for five days only, with two Polish motion pictures. They are "Trudna Decyzja," a film drama, and "Anatol Na Instekcji," a movie comedy. There will be two shows on weekdays and four shows on Saturday and Sunday.

Loge Smoking Ample Parking 508 MAIN ST. EAST ORANGE, OR 5-2600 EXCLUSIVE SPECIAL LIMITED SHOWING At Our Usual Admission Prices James Joyce's "ULYSSES" From The Most Important Novel of the 20th Century. Adults Only

BOWCRAFT OPEN WEEKENDS PLAYLAND Rr. 22, Scotch Plains Miniature Golf • Archery • Go Karts • Ping Pong • Water Cycles • Canoeing • Pony & Horse-Back Rides.

My Neighbors "I think I'll just wait 'til it comes to me—maybe I'll be another Grandma Moses!"

Meadowbrook DINNER THEATRE ROUTE 23, CEDAR GROVE, N.J. DINNER 2 HR. B'WAY MUSICAL DANCING ALL FOR \$7.50 and up (SAT. \$8.95 and up)

THE TAMING OF THE SHREW LINDEN • 928-9767

GROVE INTERNATIONAL THEATRE 346 Sixteenth Ave., Irvington 373-7633

GALE STORM in South Pacific

THE DINO DE LAURENTIS Production of THE BIBLE

Presenting for 5 days only Two Polish Films "TRUNDA DECZYJA" and "Anatol Na Instekcji"

MAMIE VAN DOREN in Gentlemen Prefer Blondes

THE BIBLE In The Beginning Filmed in D-150 Color by Deluxe

UNION NOW PLAYING BEAUTIFUL AND PERFECT FROM TOP TO BOTTOM!

THE TAMING OF THE SHREW "A sparkling, bawdy feast!"

SIDNEY POITIER TO SIR, WITH LOVE

SIDNEY POITIER LANA TURNER TO SIR, WITH LOVE

Station Breaks TURNABLE TREATS (good listening) WES MONTGOMERY: A DAY IN THE LIFE.

A word to the wives (and husbands) is sufficient! BUY A DRYER and put an end to stooping and stretching and straining and lifting and running back and forth.

### State seeks HUD funds

The New Jersey Department of Community Affairs announced this week it has applied for \$591,433 in federal funds to expand its technical assistance to municipalities with populations of 100,000 or less.

Community Affairs Commissioner Paul N. Yivisaker said the Department is seeking the federal grant under Title IX of the Demonstration Cities and Metropolitan Development Act of 1966. The application was submitted to the U.S. Department of Housing and Urban Development (HUD).

"What we propose to do in our application to HUD is part of an over-all effort to increase and improve technical assistance and the flow of urban information to the State's smaller communities," Commissioner Yivisaker said.

### Griffing to select best in Sussex Kennel show

Robert Griffing of Mountainside will choose the best in show at the Sussex Hills Kennel Club show Saturday, Nov. 18, at the Morris-town Armory.

The best in show winner will be awarded a silver plated trophy donated by the club in memory of Mrs. Madeleine Baiter.

the Pines ROUTE 27 EDISON Your Host... Bob Aragon Cocktail Hour Every Sunday at 3 P.M. Featuring Dick Richards HOT HORS D'OEUVRES Reservations 287-2222

My Neighbors "Leave it to Al to cut every corner."

Kempler shoes Little feet are in good hands at Kempler's. A winning combination—famous Stride Rite shoes and Kempler know-how.

your draperies deserve the very best! THE "PERFIT" PROCESS: careful cleaning—hand pressing—length and evenness guaranteed.

### FOR ENJOYMENT IN EATING OUT

BLUE SHUTTER INN 2660 MORRIS AVE., UNION CATERING One of N.J.'s largest and finest facilities for Banquets—Weddings, etc.

OLD EVERGREEN LODGE EVERGREEN AVE., SPRINGFIELD James Brasica, Manager PICNIC GROVE HALL RENTALS - DINNER PARTIES

THE CAPTAIN'S FOLLY 58 JEFFERSON AVENUE ELIZABETH We proudly announce the opening of "The Captain's Folly."

OLYMPIC RESTAURANT 877 Springfield Ave., Irvington Luncheon and Dinner Served Daily. Sunday Dinners Served 12 - 9:30

CHANCELLOR DELICATESSEN AND RESTAURANT 378 CHANCELLOR AVE., NEWARK Restaurant Catering. Specializing in Condolence Trays and Cold Cut Platters

THE RAVEN'S NEST COCKTAIL LOUNGE & RESTAURANT (Entrance through Union Motor Lodge) Route 22, Union 1 Mile West of Flagship

EXECUTIVE LUNCHEON CLUB West Chestnut at Route 22 Union Members and their guests Monday thru Friday 12:00 - 2:00 p.m.

TALLYHO COCKTAIL LOUNGE & RESTAURANT (Formerly - Coach & Horses) 943 MAGIE AVE., UNION Business Mens Lunches... (Facilities for Meetings and Parties)

FLAMBE' RESTAURANT NOW OPEN 4 TAYLOR ST. MILLBURN GOURMET FOODS Athenian, Italian and French Cuisine in our new beautiful continental decor.

TOWNLEY'S 580 NORTH AVE., UNION It's Always Good Taste and Fun To Eat at Townley's. Prime Ribs of Beef (The very best)

HARRY'S 225 FAYAN PLACE, NEWARK Do You Like Seafood? We serve Special Business Men's Lunch Served Daily. Also Children's Shell, Alaskan Crab, Claw-Lobster Platters.

TRETOLA'S At Five Points, Union FOR OVER 30 YEARS... A family place for Continental and American Food

LA PETITE Restaurant and Caterer 2547 Morris Ave., Union Dorothy Messbauer & Anthony Gargullo Excellent Italian-American Cooking

UNION HOFBRAU RESTAURANT TAVERN & COCKTAIL BAR 1252 Stuyvesant Ave., Union LUNCHEON & DINNERS SERVED DAILY DANCING & ENTERTAINMENT

CRUISE THE CARIBBEAN THIS WINTER! Fall, Winter, Christmas Holiday Season Reservations Being Booked Now. KUHNEN TRAVEL, Inc. 974 Stuyvesant Ave., Union Center (Opp. Shop-Rite) MU 7-8220