

Your Want Ad
Is Easy To Place--
Just Phone 686-7700

MOUNTAIN INSIDE Echo

An Official Newspaper
For The Borough Of Mountainside

The Zip Code
inside is
MICROFILMING CORP.
2 LLEWELLYN AVE.
HANTHORNE
NJ 07506
ME 0183
99C 71 copy

VOL. 10 NO. 37 Second Class Postage Paid at Mountainside, N.J. MOUNTAININSIDE, N.J. THURSDAY, AUGUST 29, 1968

Published Each Thursday by Trumpler Publishing Corp.
2 New Providence Road, Mountainside, N.J. 07092

Subscription Rate
\$1 Yearly

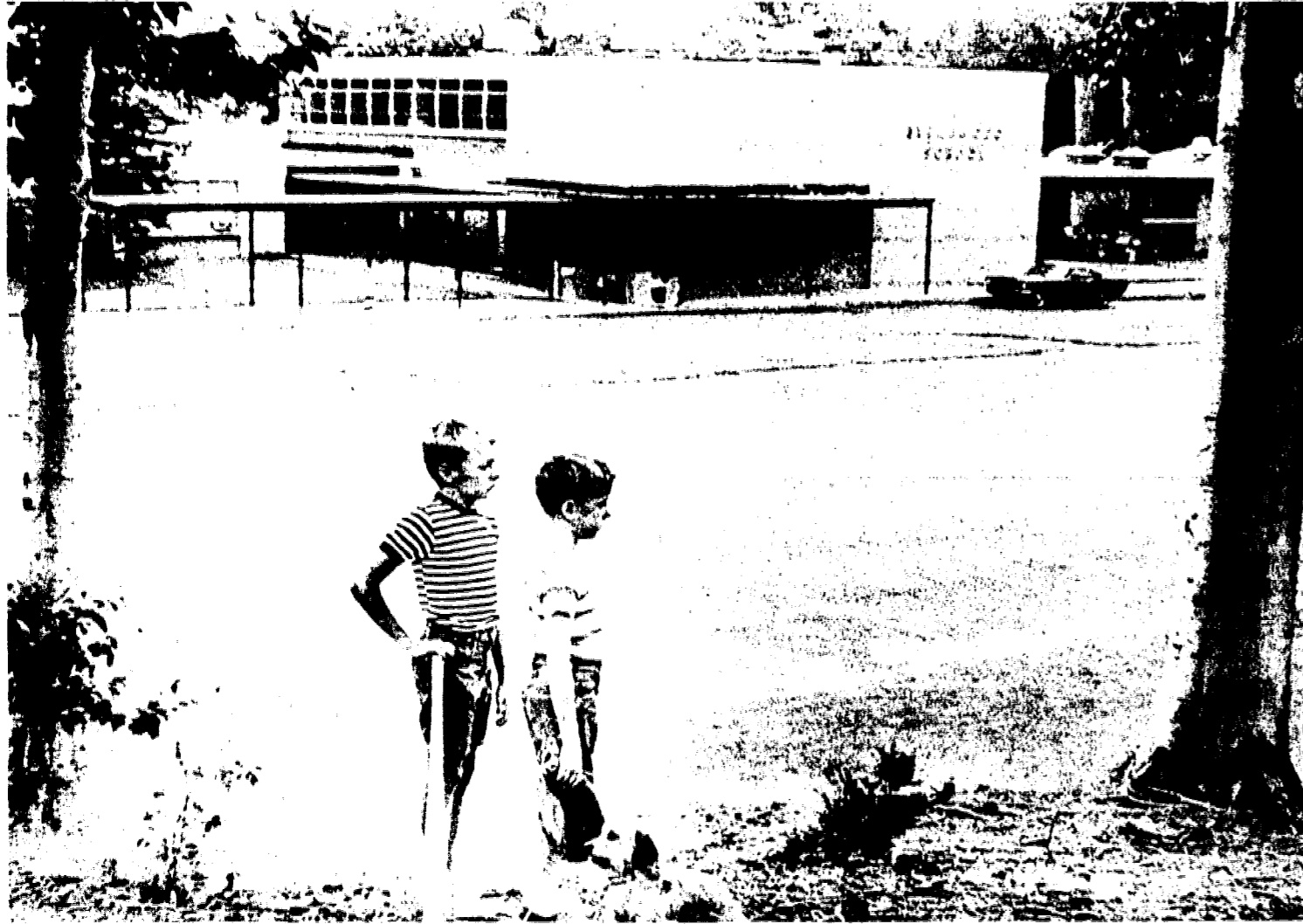

DON'T LOOK NOW, says Bobby Van Buskirk, 10, left, to brother Jim, 8, but it's later than we think. The boys, sons of Mr. and Mrs. Robert Van Buskirk of Mountainside, in a pensive mood which is

reflected on their faces, know that come Wednesday, it's back to school for them. Heidi, the dog, can't even bear to look. (Echo photo by Pam Darley)

Schools open Wednesday; transport plans announced

Mountainside public schools and Our Lady of Lourdes School will open Wednesday, it was announced this week. Classes at all schools will begin at 9 a.m. Public school classes will be from 9 a.m. to 1 p.m. for the opening day only, and thereafter, according to Dr. Levin B. Hanigan, superintendent of schools, will be on a full day schedule.

Upper-class students at the Regional High Schools will start with a full day of classes on Wednesday. Mountainside freshmen, who

will attend Jonathan Dayton Regional in Springfield, will also take part in a freshman orientation program Tuesday from 12:30 to 3 p.m.

School buses from Mountainside to Springfield will operate on Tuesday exactly four hours later than the regular times listed elsewhere in this issue. In other words, the starting times on Tuesday only will be 11:25 and 11:30 a.m., rather than 7:25 and 7:30.

combination of allocation, state regulations, distance and grade of child.

"It shall be the policy of this Board of Education to transport pupils based on the following requirements:

"1. Pupils in kindergarten who live .5 of a mile and farther from their assigned school will be transported. Pupils who live closer will be allowed to ride providing that they meet the bus at a regular stop.

"2. Pupils in grades 1 and 2 who live .75 of a mile and farther from their assigned school.

"3. Pupils in grades 3, 4, and 5 who live 1.0 miles and farther from their assigned school.

"4. Pupils in grades 6, 7, and 8 who live 1.4 miles and farther from their assigned school.

"5. No bus stops shall be made on Rt. 22.

"6. Transportation will be provided for disabled pupils upon certification of need by a qualified physician.

"7. Whenever reasonable doubt arises as to a controversial distance, the superintendent of schools or his delegate will be the final arbiter.

"8. Distance is defined as being along accessible roads or walkways from the home to the school.

"9. To determine which public school your child will attend, first find the area in which he lives, and then the grade in which he will be next September.

"10. Transportation cards will be given to pupils who are entitled to ride a bus.

"11. Kindergarten information (assignment to morning or afternoon class, bus schedules, etc.) will be mailed in August.

"12. If further information is desired, please call the transportation office, 233-6622."

THE MOUNTAIN INSIDE Board of Education allocation and transportation policy for this year reflects the changes imposed by the completion of the new facilities at Deerfield School. According to the board, the most important, insofar as school allocation is concerned, is that many children in the Deerfield School will no longer attend Beechwood and Echobrook schools but will be assigned to classes in Deerfield School. These two major changes, the board stated, plus a few minor ones, will help Mountainside schools, to a large degree to reflect the neighborhood school concept.

The board also said that bus schedules and passes will be mailed this week, as will kindergarten assignments. Questions should be directed to Donald W. Rath, transportation coordinator, at 233-6622.

IN A COMPLETE summation for the 1968-1969 school year regarding school allocation and transportation, the Mountainside Board of Education released the following statement:

"The allocation of pupils to our three schools is based first on proximity to the local 'neighborhood' school facility allowing a complete K-5 program at each of the district schools, and then on available classrooms and facilities.

"The transportation policy is based on a

School guard
urgently needed

Chief of Police Christian F. Fritz stated this week that despite the request for a "much needed" special school guard, which appeared on the front page of the Echo last week, no applications for the position had been forthcoming.

The chief also stated that with the emphasis the police department puts on safety patrol, particularly with safeguarding the lives of children, he will continue his appeal for the assignment of any man or woman of any age until the job is filled. "Not only will a person answering this call be serving the children of the community, he will also have the opportunity of earning a salary. I am hopeful some civic-minded individual will contact me at once," the chief concluded.

"AREA DESCRIPTIONS, ALLOCATION TO SCHOOLS AND TRANSPORTATION INFORMATION."

"AREA NO. 1
Summit road from Mary Allen lane north across the mountain, including Summit lane section, Old New Providence road, Bayberry lane, Coles avenue, Outlook drive, Chapel Hill, Ackerman avenue north of Outlook drive, and Deer Path west of No. 1538.

Students in grades K-5 will attend Beechwood School. Those eligible for transportation will take Bus No. 1 or 4A.

Students in grades 6, 7, and 8 will attend Deerfield School. Those eligible for transportation will take Bus No. 1A or No. 4A.

"AREA NO. 2
South of Rt. 22.
Students in grades K-5 will attend Echobrook School. Those eligible for transportation will take Bus No. 2 or No. 3.
Students in grades 6, 7, and 8 will attend Deerfield School. Those eligible for transportation will take Bus No. 2 or No. 3.

(Continued on page 2)

17 violent crimes in 1967

One armed robbery, one assault with a cutting instrument, four assaults with hands or feet and 11 non-atrocious assaults accounted for crimes of violence in Mountainside during 1967, according to figures released this week under the state's new Uniform Crime Reporting System.

Made public by Atty. Gen. Arthur J. Sills, the crime reporting system requires all 572 law enforcement agencies in the state to submit quarterly crime reports to the state police.

The 160-page report outlines in a series of graphs and charts the mayhem, assaults and larcenies committed in the state last year. Sills cautioned that the statistics should not be compared to any previous period, but should instead be treated as a base year for total crime reporting.

MOUNTAININSIDE IS INCLUDED in one section

of the report devoted to a town-by-town breakdown of criminal activity in each of the state's municipalities.

Other statistics submitted by the Mountainside Police Department include:

- A total of 38 forcible entries, six entries without force and 12 attempted forcible entries.
- Larcenies in excess of \$200 totaled 13. There were 51 larcenies between \$50 and \$200 last year and 67 under \$50.
- A total of 10 auto thefts were reported by Mountainside police in 1967.

274 murders reported. Rifles and shotguns were used in nine percent of all murders.

- More than one out of every two persons arrested for narcotic drug law violations were under the age of 21.
- Almost 11 out of every 100 police officers in the state were victims of assaults in 1967.
- There were 5,775 robberies reported during the year. Over 55 percent occurred on the streets.

- There were 6,368 atrocious assaults in 1967. Firearms were used in 12 percent. The report also says that August was the busiest month for lawbreakers. More people were murdered in July, September was the top month for auto theft and December was the most active month for robberies.

Former crime reports had been issued under a Federal Bureau of Investigation system which pulled only 277 of the state's 567 municipalities.

PROFILE -- Arthur C. Fried

(This is another in a series of profiles on candidates for county and national office in the November election.)

Incumbent Freeholder Arthur C. Fried of Westfield has a special interest group to lobby in the Court House.

The group, however, shouldn't be so specialized as the National Rifle Association. He suggests a county taxpayers association, organized much like the New Jersey Taxpayers Association which observes state proceedings in Trenton.

"You're apt to get more responsible government," he said, with such a group. He also suggested that representatives of labor and management pay more attention to county government. "Business is losing a bet by not observing closely enough what's happening in county government."

"We invariably play to an empty house," Fried remarked recently about the poor attendance at meetings of the Board of Chosen Freeholders. He guessed that "only three out of 10 persons on the street can tell you the functions of county government."

MORE PEOPLE SHOULD attend the meetings, he says. "To encourage more people to speak at the meetings we open the sessions to the public early and then again after its closed," which he admits sometimes approaches and even goes beyond midnight.

One suggestion he offers is "taking the show on the road" by scheduling meetings around the county in various municipal council chambers. Another idea is to actively encourage high school students to attend meetings. "They could then inform their parents" about happenings in county government." He said "high school students are just a year or two from voting. They're going to inherit what we have."

Fried has been in the news during the past three years since his election to county office for his investigations concerning purchasing and employment practices at John E. Runnells Hospital in Berkeley Heights. Fried uncovered bidding practices which he says have cost the county thousands of dollars each year until they were corrected.

One example of the wasteful bidding procedure, said Fried, is the method by which milk was purchased. In one 18 month period the hospital was paying 35 percent more for milk than other hospitals and schools in the area. Prices paid by Runnells ran from .0623 cents to .0717 while school districts and other hospitals were paying an average of .0532 cents per half-pint.

FRIED FOUND THE hospital received non-competitive "quotes" from selected milk distributors and rotated the vendors for the milk between four firms during an 18-month period. Fried, who was born in Elizabeth 55 years ago, entered politics in 1958 when he was selected as a member of the Union County Democratic Committee from Westfield where he now resides. Two years later he ran for mayor of Westfield and polled more votes than any other Democrat had ever received in the



ARTHUR C. FRIED
town. In 1962 he ran again for the top Westfield elected executive post but went down to defeat with the rest of the ticket.

In 1965 he opposed Matthew J. Rinaldo of Union for a freeholder's seat. When the first

(Continued on page 2)

Bus brakes fail, employ crushed

A freak accident involving two Somerset buses took the life of Albert John Gough, 57, of 1041 Clinton ave., Irvington, last Wednesday night at 8:55 p.m. in the bus maintenance garage on Rt. 22 in Mountainside.

According to the Mountainside police, Gough, a company maintenance man, was standing behind a parked bus in the service alley, checking the oil dip stick, when Louis Bemis, 37, of 21 Findernie ave., Somerville, also a maintenance man, began lining up another bus for servicing. Police stated that Bemis said he applied his brakes to avoid hitting the parked bus, but the brakes failed to hold. He attempted to steer the vehicle into the wall of the building to avoid hitting Gough, but was unable to do so.

The victim, who was crushed between the two buses, was killed instantly police said, and was pronounced dead at the scene by Dr. Leon Anson, a Mountainside physician. His body was removed to the Smith and Smith Funeral home in Springfield.

Lt. Det. James E. Herrick and Patrolmen Steven Semancik and Jose Pires investigated.

Holiday deadline

Particularly careful adherence to this newspaper's Friday news deadline is advised for material for next week's issue because this office will be closed on Monday, Labor Day. All organizational, social and other news items for the issue of Sept. 5 should be submitted by tomorrow.

Schedule for school buses listed for freshmen at Dayton

The Regional High School District Board of Education this week announced the schedule for buses which will take Mountainside freshmen to Jonathan Dayton Regional High School, Springfield, during the coming school year. There will be four bus routes, with a total of 41 stops, to pick up the 176 Mountainside students who will attend the high school in Springfield.

They are as follows:
Route 1 - Stop 1, 7:30; Force drive and Burton drive; 7:35; New Providence and Dunn Parkway; 7:38, Mountain drive and Greenwood road; 7:40, Hillside ave. and Mountain View circle; 7:42, Mountain ave. and New Providence; 7:45, Mountain ave. and Tanglewood Lane; 7:50, Summit rd. and Iris drive; 7:58, Summit road and Charles street; 8:00, Charles street and Linda lane.

Route 2 - Stop 1, 7:25; Brookside and Rising way; 7:32, Apple Tree lane and New Providence rd.; 7:34, Orchard rd and New Providence rd.; 7:36, New Providence rd. and Wood Valley; 7:38, Indian Trail and Wood Valley; 7:40, Birch lane and Birch

Hill rd.; 7:43, Cedar ave. and Old Tote rd.; 7:45, Cedar ave. and Oak st.; 7:47, Central ave. and Glaza terrace; 7:50, Central ave. and Knollwood; 7:52, Wyoming ave. and Central ave.; 7:55, Sunny Slope and Darby.

Route 3 - Stop 1, 7:25, Short drive and Ridge rd.; 2, 7:27, Short drive and Central ave.; 3, 7:30, New Providence and Central ave.; 4, 7:35, Ackerman and Outlook way; 5, 7:43, Saddle Brook and Partridge way; 6, 7:48, Sylvan lane and Summit road; 7, 7:52, Sunny View rd. and Sunny Slope; 8, 7:56, Sunny Slope and Ledgewood Rd.; 9, 8:00, Rolling Rock and Elston dr.

Route 4 - Stop 1, 7:25, Force drive and Pembroke rd.; 2, 7:27, Burton drive and Pembroke rd.; 3, 7:31, Meeting House and Fox Trail; 4, 7:34, Friar lane and Larkspur drive; 5, 7:38, Grouse lane and Hawk Ridge drive; 6, 7:42, Deer Path and Forest Hill Way; 7, 7:46, Tangier way and Deer Path; 8, 7:50, Coles ave. and Ackerman drive; 9, 7:53, Ackerman dr. and Forest Hill way; 10, 7:56, Deer Path and Partridge Run.

Echo Lake Park 'wilds' scene of TV commercial

The rural and picturesque beauty of Echo Lake Park in Mountainside was chosen this week by Fleischmann's Margarine, a subsidiary of Standard Brands, to film a commercial which will be shown on television networks this coming fall.

Tom Phillips, advertising manager for Standard Brands, who also acts as swim team director at the Mountainside Community Pool, told the Echo that the commercial, which had Millie Taggart, an actress, in the role of a camper cooking in the "wilds", was meant to advertise how easy it was to get a "delicious and easy-to-prepare meal" by using Fleischmann's Margarine to grease cooking pans and butter pancakes, in addition to other uses.

A full company, including camera men, script girls, special lighting trucks, a food truck

which catered a complete luncheon to the company, extra child models, special sound effects and Dave Lawrence, a renowned freelance professional make-up man, was on hand. Mountainside children and their parents, in the background and mingling among the participants, added reality to the scene which resembled a motion picture set.

Miss Taggart was easily recognized by many of the local residents as the actress who, for the past three years has played the part of Gerry on the daily TV soap opera, "Edge of Night".

Members of the Mountainside Police department, a fire engine and a Borough Department of Public Works truck stood outside the filming perimeter, reportedly "ready to assist the filming company in case an emergency arose".



MOUNTAININSIDE ON TAPE--Filming crew is shown shooting scenes in Echo Lake Park for a Fleischmann's Margarine commercial

which will be shown on national TV network in the fall. Mountainside residents may be seen in the background, helping to round out the depicted rural campsite.

Classmates 'lost,' addresses needed for Dayton reunion

Some members of the Dayton Regional High School class of 1958 will not receive their invitation to a class reunion—mainly because those in charge of reunion plans do not know how to reach their former classmates.

Anyone knowing the address of these persons, whose names are listed below, is asked to contact Estelle Nuopola Clausen, 6 Cypress rd., Clatham, after 6 p.m.

Those whose addresses are missing include: Martha Blair, Pat Cadden, Joan Diener, George Fuchs, Ed Sanford, Carol Ambschmidt, Linda Seijas, Carol Weitzel, Carol Tomlinson, F. Rendine, G. Thorne, Don Baker, Richard Bell, Ron Denman, Mary Ann Donnington, George Fleetwood, Mike Goodman, Carol Haubold, Marvin Heller, Rich Hollar, Mike Kazin.

Also, Laura Jean Libby, Ralph Masi, William Matta, John Mertz, John Merski, K. Page, Harry Shapiro, Joel Stolz, Tom Winans, Jeff Stein, Margaret Wagner, Gerry Rosenberg, A. Formil, Walt Stubbe, Dan Varick, Ruth Valois, Milt Achey, Dennis Blahut, Ron Frigerio, Joan Kelber, Kyle Russell, Nancy Walker, Gus Zelsig, John Buchner, Jean Ellingham, Carol Heuer, Wayne Weingarh, John Koleszar and Roger Schroppe.

PROFILE -- Arthur C. Fried

(Continued from page 1)

results were counted Fried was on top by one vote out of the approximately 170,000 cast. After a recount of the votes Fried picked up an additional 18 votes.

"If Matt had won he would probably still be a freeholder, not state senator," Fried remarked.

His campaign for a second term this fall will be based on taxes. "The overriding issue right now is the question of taxes and how much the taxpayer is going to be willing to burden," Fried believes.

FRIED THINKS SEN. Rinaldo's bill to return sales tax money to the municipality will help, but he notes that the funds aren't officially sales tax receipts, since that money is put into the state's general revenue account. "The money given to the municipalities is going to have to be replaced." This, he explained, is why there are higher taxes on gasoline and other items and services.

Fried attended public schools in Elizabeth and Rutgers University. Until last January he was associated with the Metropolitan Life Insurance Company for 32 years. In January he became director of public relations for Blue

Cross and Blue Shield of New Jersey.

The incumbent lives in Westfield with his wife, the former Vera Vandemark of Connecticut, a daughter, Janice Ann, 16, a student at Westfield High School and a son, John, 21, who is attending Fordham Law School.

"My hobby is my family," Fried says. "I've no time for anything else."

The reason he has little time for much else, is, besides his duties with Blue Cross and Blue Shield and county government, he is a member of the board of directors of the Westfield YMCA, vice chairman of Westfield's hospital campaign and chairman of the Youth and Family Counseling Service of Westfield.

The counseling service, he explained, is now in the midst of a \$45,000 capital fund drive for improvement of facilities. The agency gives marital counseling, assists youths with problems, including narcotics, and provides psychiatric care.

Fried is confident of reelection. "I'm sure the public isn't that apathetic to let the work of the Democrats on the board go unnoticed."

The freeholder says "county government has to consider itself more and more from a sound business point. It's too important to be left in the hands of politicians only." Above all else, Fried wants to see "responsible people take an interest in county government."

ROBERT LIBKIND



DR. R. W. SCOTT

Area air pollution decreasing, Rotary told by Esso aide

Substantial progress has been made in improving air quality in the New York-New Jersey area, Dr. R. W. Scott, coordinator for conservation technology at Esso Research and Engineering Co. told the Mountainside Rotary Club Monday at a luncheon meeting at Wielands Steak House.

He said 1968 auto engine modifications and special antipollutant control devices have already reduced by two-thirds the amount of auto emissions that used to create about 2,300 pounds of pollutants per car a year. The speaker said that further progress is being made and predicted that "by 1980, our automotive pollution will be down to the level of the 1920s."

He also described steps being taken to provide the metropolitan area with sufficient and continuing supplies of low-sulfur heavy fuel oil for use by large industrial and commercial facilities.

"We—industry, government and the public—have made progress; we are making more progress; and I'm confident we will continue to make progress to the point where this subject of air pollution will be of little concern to a group such as yours," he said.

"More than anything else, perhaps, the air conservation problem needs an informed public," he added. "In the last analysis, it will be up to you as the citizens faced with the pollution problems to decide how much you are willing to spend for increasing the cleanliness of the air."

High school's social calendar approved by regional board

The social calendar for the coming year at Gov. Livingston Regional High School, Berkeley Heights, was approved by the Regional District Board of Education at its meeting last week at Jonathan Dayton Regional, Springfield.

Board members also approved the list of school-sponsored clubs for the year, as well as athletic staff coaching assignments.

Scheduled events include:

Student Council dances, Sept. 6 and 27; band movie night, Oct. 4; Drama Club play, Oct. 10-11; senior class dance, Oct. 25; Choral Group pop concert, Nov. 1; Junior class dance, Nov. 6; Drama Club play, Nov. 22-23; GAA mother-daughter tea, Dec. 11; Highlander snowflake ball, Dec. 14; choral concert, Dec. 17;

Also, Drama Club one-act play night, Jan. 4; Key Club dance, Jan. 11; band pop concert, Feb. 1; Student Council dance, Feb. 14; musical, Feb. 28-29, March 1; Key Club-faculty basketball game, March 4; sophomore dance, March 7; senior class variety show, March 14; band exchange program at Gov. Livingston, March 28-30; band exchange program in Massachusetts, April 18-20;

Also, GAA pops concert, April 23; orchestra and vocal groups concert, April 25; Spanish Club Pan-American dinner, April 30; junior-senior prom at Martinsville Inn, May 9; faculty play, May 16-17; band concert, May 23; GAA awards program, June 4; freshman dance, June 6; senior class trip, June 10.

THE FOLLOWING COACHES were appointed with the head coach listed first for each sport:

Football, Richard Lawrence, Richard Smith, David Cilo, Joseph Verbaro, James Russo, John Tucek;

Basketball, John Kyrreakakis and an assistant to be named;

Wrestling, Michael Sorrentino, John Tucek, Joseph Verbaro;

Track, Richard Lawrence, James Russo;

Baseball, Frank Petruccio, David Colo, Richard Smith;

Bowling, Richard Duggan; tennis, James Lennox; golf, Joseph Verbaro;

Girls' athletics, Doris Anderson, MaryLantani, Mrs. Eunice Conine;

Cheerleading, Gail Shaffer, Charlene Beylerie.

EARLY COPY

Publicity chairmen are urged to observe the Friday deadline for other than spot news. Include your name, address and phone number.

Schools open

(Continued from page 1)

tation will take Bus No. 2 or No. 3.

"AREA NO. 3

"Bounded by the west side of Old Tote road (uneven numbers), north side of Rt. 22 (even numbers), east side of New Providence road (even numbers) to No. 310, and then both sides to the top of Central avenue.

"Students in grades K-5 living on the south side of Wood Valley road to Rt. 22 will attend Echobrook School. Those in kindergarten eligible for transportation will take Bus No. 4.

"Students in grades 1-5 will walk.

"Students in grades K-5 living on the north side of Wood Valley road, including both sides of New Providence road from No. 310 to the top of Central avenue will attend Beechwood School. Those eligible for transportation will take Bus No. 3 or 4.

"Students in grades 6, 7, and 8 will walk to Deerfield School.

"AREA NO. 4

"Bounded by west side of New Providence road (uneven numbers, north of Rt. 22, west to Friar lane, northeast to No. 1538 Deer path across to Ackerman avenue at Outlook drive, south to New Providence road at Deer path.

"Students in grades K-2 will attend Beechwood School. Those eligible for transportation will take Bus No. 4, 5, or 4A.

"Students in grades 3, 4, and 5 will walk to Beechwood School.

"Students in grades 6, 7, and 8 will attend Deerfield School. Those eligible for transportation will take Bus No. 3A or 5.

"AREA NO. 5

"Bounded by the north side of Rt. 22, Scotch Plains line on the west, and east to Friar lane.

"Students in grades K-2 will take Bus No. 5 to Beechwood School.

"Students in grades 3, 4 and 5 will attend Beechwood School. Those eligible for transportation will take Bus No. 5.

"Students in grades 6, 7 and 8 will take Bus No. 5 to Deerfield School.

"AREA NO. 6

"Bounded by Springfield line, north side of Rt. 22 (even numbers), east side of Summit road (even numbers), and north to but not including Mary Allen lane.

"Students in kindergarten will attend Echobrook School or Deerfield School transported on Bus No. 4 or 5A.

"Students in grades 1-4 will attend Beechwood School, transported on Bus No. 4 or 5A.

"Students in grade 5 will attend Deerfield School. Those eligible for transportation will take Bus No. 4 or 5A.

"Students in grades 6, 7 and 8 will walk to Deerfield School.

"AREA NO. 7

"Bounded by west side of Summit road (uneven numbers), north side of Rt. 22 (even numbers), east side of Old Tote road (even numbers), to top of Central avenue, east to Summit road.

"Students in grades K-8 will attend Deerfield School. Those in grades K-2 who are eligible for transportation will take Bus No. 3 or 4. Those in grades 3-8 will walk."

Participating in camp of Air Force Reserve

FALMOUTH, Mass.—John M. McMahon, husband of the former Carole Gorey of Mountainside, is participating in a U.S. Air Force Reserve Officers Training Corps field training encampment at Otis AFB, Mass.

During the encampment, cadets become familiar with the life and activities on Air Force bases and can examine career opportunities in which they might wish to serve as officers.

Cadet McMahon's wife is the daughter of Mr. and Mrs. Walter Gorey of 292 Indian trail. He is the son of Mr. and Mrs. Joseph R. McMahon of Pittsburgh.

\$250 award presented employee of arsenal

A \$250 performance award check was presented to Vincent J. Julian of 1466 Force dr., Mountainside, by the United States Munitions Command in Dover, It was announced this week.

Julian was among the 15 employees at headquarters of the Munitions Command to share in cash awards of more than \$1 million, representing benefits of the Army's incentive awards program, performance awards and invention and patent awards.

Religious school

The religious school of Temple Sharey Shalom, Springfield, will hold final registration for the coming school year, at the temple on Wednesday from 8 to 9 p.m. All those who have not registered as yet were urged to do so by that time.

Coeds on dean's list

Sandra A. Karwoski of 328 Darby lane and Alyce A. Psemenecki of 1337 Birch Hill rd., both of Mountainside, have been named to the dean's list at Douglass College. A total of 475 students were accorded the academic honors.

UTI rebuts; says it had name first

The president of Union Technical Institute said today that he was still waiting to hear from the attorney for the Union County Board of Technical Education who has complained of a similarity in the names of the private institution and the public school. Louis Dughi, the board attorney, was quoted in the press last week as claiming that the name of Union Technical Institute was "confusingly similar" to that used by the Union County Technical Institute.

"I'm afraid that Mr. Dughi has his facts a bit backwards," Paul J. Barotta asserted. "Union Technical Institute is no newcomer to the technical education scene. It opened in 1947 as Hudson Technical Institute. In 1954 it began operating in Elizabeth under the registered name of Union Technical Institute. The school moved to Union Township in 1962 and continued operating as Union Technical Institute. This spring we moved to a new home in Mountainside."

Barotta went on to explain that Union Technical Institute is a non-profit institution that has prepared thousands of young men and women for technical careers at no cost to taxpayers. He also pointed out that the school is one of the few non-profit technical institutes to be accredited by the National Association of Trade and Technical Schools, an agency recognized by the United States Office of Education.

"When it opened in September, 1960, the county institution used a name that was in fact similar to the one Union Technical Institute had been using for six years," Barotta said. "At the time I briefly considered taking legal action to force them to change their name. However, I decided that the results attained by Union Technical Institute could stand on their own merits."

Barotta added that he had referred the matter to his attorney.

FRIDAY DEADLINE
All items other than spot news should be in our office by noon on Friday.

LIGHT UP FOR SECURITY

Darkness is an open invitation to criminals and prowlers... but they're afraid of the light. So keep your home illuminated at night and enjoy a new-found sense of security for your family and property. Expense certainly isn't much of a factor because a post lantern like the one shown here can be kept lighted all night at an average cost of under two cents. And that's plenty of protection for so little.

Our Certified Residential Lighting Consultant will be glad to give you cost-free help in planning interior and exterior lighting for your home. Simply call the Public Service office that is nearest to you.

PUBLIC SERVICE ELECTRIC AND GAS COMPANY



184-68

Library closing

The Mountainside Public Library will be closed all day Monday, Labor Day, Mrs. Emily Hoffarth, director, has announced. The regular schedule for opening hours will resume Tuesday morning.

Mountainside ECHO

Published each Thursday by
Tumor Publishing Corp.

Sam Howard
Publisher - 1938-1967

Trudino Howard, publisher
Milton Mints,
executive publisher-business manager

NEWS DEPARTMENT
Pat Donaldson
Ado Brunner
Abner Gold, Supervising Editor
Les Molamut, Director

BUSINESS DEPARTMENT
Robert H. Brunell, Advertising Director
Asher Mints, asst. business manager

Second Class Postage paid
at Mountainside, N.J.

15 cents per copy

Mailed subscription rate \$5 per year
2 New Providence Road, Mountainside, N.J.

Phone: 686-7700

FUNERAL DIRECTORS

Fred H. Gray, Jr. Pres. & Gen. Mgr.
C. Frederick Poppy Vice President
(Resident of Mountainside)

Gray

Established 1897.

WESTFIELD
William A. Doyle, Manager
318 E. Broad Street
PHONE 233-0143

CRANFORD
Fred H. Gray, Jr., Manager
12 Springfield Avenue
PHONE 276-0092

5.10%

SAVINGS CERTIFICATES

PER ANNUM-6 MONTHS-\$3000 MIN.-\$1000 MULTIPLE

5.0% SAVINGS CERTIFICATES

ONE YEAR - \$1000 MIN. - \$1000 MULTIPLES

1908 "SMALL ENOUGH TO KNOW YOU"
BIG ENOUGH TO SERVE YOU" 1968

FIRST FEDERAL SAVINGS

INSURED

WESTFIELD
150 ELM STREET
(Main Office)

MENLO PARK
PARKING LOT
(Opposite Cinema)

MOUNTAINSIDE
865 MOUNTAIN AVENUE

WE REPAIR & REMOUNT AND RESTYLE JEWELRY

... Into your own custom design

Bring in your outmoded jewelry and we will submit estimates on fresh, new "one-of-a-kind" pieces designed for you alone.

GELJACK Jewelers

241 Morris Ave. Springfield
Open daily to 5:30, Fri. to 9:00 DR 6-1710
Closed Wednesdays in July & Aug.

SCHMIDT - FORD

"QUALITY DEALINGS FOR 33 YEARS"

Sales Service

Mustang	Thunderbird
Falcon	Galaxie
Fairlane	Trucks

Auto Rentals - Day - Week - Long Term

227-1665

290-306 Broad St. Summit

Youth is assessed \$60 on contempt, disorderly counts

Abraham Madison, 18, of Alexandria, Va., who was arrested on June 28 by Mountainside Patrolmen Joseph Lobl and Steven Semanick for failing to give a good account of himself and being a disorderly person, was fined \$50 and \$10 for contempt by Judge Jacob H. Bauer in Municipal Court last Wednesday night.

Madison, who was apprehended in the company of two Newark men at Gimber's Esso Station on Rt. 27, which was closed for the night, when previously arraigned was fined \$50 and ordered to appear in court on July 10.

Because he was without funds at the time of his arrest, he was given one week to pay the imposed fine. After he failed to comply with the order, or to appear on the scheduled date in court, a warrant was issued for his arrest. Det. Lt. James E. Herrick told the Echo that Madison was being detained by Elizabeth police on other charges. When released by the police there, he was returned to Mountainside Police who had filed a detainer on him. Det. Sgt. Jerome Rice and Patrolman Joseph Lobl picked up the defendant and returned him to Mountainside headquarters where he was held until his arraignment Wednesday night.

In traffic cases, Leonard D. Peniston of East Orange was fined \$15 for following another vehicle too closely. Donald E. Setter of New York City was fined \$10 plus \$10 for contempt for passing on the right shoulder. Horace R. Delaney of Clark was fined \$15 for careless driving which resulted in an accident. Salvatore Farranto of Middlesex was fined \$205 for driving while on the revoked list, and Norman Harrell of Newark was fined \$10 for driving with an expired license.

Mountainside man earns MA degree

John F. Bradley of 354 Rolling Rock rd., Mountainside, was awarded a master of arts degree at Miami University, Oxford, Ohio, at the August commencement exercises, it was announced this week.

It was also announced that approximately 1,000 degrees were awarded in the August exercises, which were the largest in the history of the university. Ernest N. Mannino, director of the office of overseas schools, U.S. Department of State, the principal education officer of the Department of State, was guest speaker. He was also awarded the honorary degree doctor of laws by Dr. Phillip R. Shriver, Miami president.

USED CARS DON'T DIE... they just trade-away. Sell yours with a low-cost Want Ad. Call 686-7700.

FOR PROFESSIONAL INSURANCE ADVICE ...
Call Bob Tansey at:
BENNINGER, TANSEY & CO.
233-5400 • Established 1939
854 Mountain Ave., Mountainside

Mountainside Echo Subscription Form

To: Mountainside Echo
2 New Providence rd., Mountainside, N.J. 07092

Enclosed find check or money-order for a subscription to the Mountainside Echo. Please check one:
Save \$2.80 over single copy price.
() One-year Subscription\$5
Save \$6.60 over single copy price.
() Two-year Subscription\$9

Name (Print)
Address (Print)
Phone Number

Subscription will take effect one week after receipt of this form.

Please check one:
() New Subscription or () Renewal
(PLEASE - If this is a renewal subscription, kindly enclose the mailing label from your paper.)



SUMMER SCHOLARS-For the first time, Holy Cross Lutheran Church, Springfield, has reached the 100 mark in enrollment at its Vacation Bible School. Six religious affiliations and 10 towns were represented, including Berkeley Heights, Hillside, Millburn, Mountainside, Murray Hill, New Providence, Springfield, Summit, Union and Westfield. Mrs. Fred Compher Jr. served as superintendent, assisted by a staff of nine teachers and 16 helpers.

Dr. Hanigan named committeeman by international group

Dr. Levin B. Hanigan of Mountainside, school superintendent and part-time staff member at Rutgers University, will serve on the International Reading Association's administration and reading committee during the next year.

The appointment was announced by the IRA president, Dr. Leo Fay of Indiana University. IRA is a professional nonprofit organization for teachers and administrators concerned with the improvement of reading instruction.

This committee will continue working on the final publication of a book on administration and reading by 1969. The 10 committeemen will also suggest ways in which IRA's communication with school administrators can be strengthened.

The local educator is one of more than 55,000 IRA members and subscribers throughout the United States and 21 foreign countries. Five hundred and eight-six IRA councils work for the exchange of international ideas and information about reading. The association's publications provide educators with the latest information on reading instruction.

Dr. Hanigan is a member of 15 professional organizations, and has written numerous articles and teaching guides.

Registration slated next week for Y fall swimming program

Mail registration for the fall swimming program at the Westfield YMCA will be held next week. The fall program will open Monday, Sept. 9. Registration for all members holding a full membership in the Westfield YMCA and Westfield residents will be processed Tuesday and Wednesday. People living outside Westfield will have their registrations processed Thursday and Friday. Walk in registrations will be handled from noon on Friday. Registration forms may be secured in the "Y News" or by calling the Westfield Y office.

The only registration necessary this fall will be for swimming instruction in the Indian Division (grades 1, 2, 3) or in the Grade Division (grades 4 and up).

No registration is needed for the gym program. The gym program will be following the lines of the new total fitness and physical education program and will include basic physical education for all boys grades four through nine on Thursdays.

ONE SPECIAL PROGRAM will be held which will require registration and this will be "Kindergym" for four and five year old boys and girls. Classes will be held Tuesday, Wednesday and Thursdays with a child registering for one.

Kindergym is designed to work with preschoolers in basic fitness activities and to help them learn how to get along in a group, pay attention and follow directions. The course will be open to boys and girls four and five years old.

Kindergym will use principles of movement

Kids' sale nets \$3.25 for Children's Hospital

Seven Mountainside children raised \$3.25 for the Children's Specialized Hospital with a softball game and sale of lemonade and cookies.

Taking part in the sale were Paul Krause, Lisa Simon, Lisa Wilde, Nancy Muirhead, Bette Simon, Sherri Krause and Richard Zirkel.

Master's degree

Joan Reutershan of 30 Park lane, Springfield, who has been studying at the Middlebury College Graduate School of German in Germany, in Mainz, received a master of arts degree from Middlebury at commencement exercises Aug. 13.

HALF-PAST TEEN

NEXT TIME YOU WISH YOU WERE THAT AGE AGAIN JUST THINK OF ALGEBRA, GEOMETRY, TRIGONOMETRY...

Tips for Today's Homemaker

From Anne L. Sheelan, County Home Economist

Apples, served in a variety of ways, can result in a happy ending to your meals. The apples which are now ripening are classified as summer apples. In New Jersey, there are several of these varieties produced and they can be distinguished by a green, yellowish or red-striped color. They are usually juicy, tart and quick cooking. Because of these qualities, summer apples are at their best when prepared in pies, apple sauce and other cooked dishes.

As a result of scientific research which developed controlled atmosphere storage, varieties of apples more suitable for eating raw are available throughout the year. They are most plentiful in the fall, however, and will be in greater quantity in the market around October 1st.

For a flavorful way to prepare the summer varieties, try the Taffy Spiced Apple recipe below. If you would like a description of the New Jersey summer apple varieties and some further appealing ways to prepare them, write to the Union County Home Economics Extension Service, 1106 Elizabeth Avenue, Elizabeth or call 353-5000 for the free bulletin, "Summer Apples."

TAFFY SPICED APPLES

3/4 cup molasses
3/4 cup sugar
3/4 cup water
1/2 teaspoon cinnamon
1/2 teaspoon nutmeg
1/4 teaspoon ground cloves
1/4 teaspoon ground ginger
6 tablespoons lemon juice
8 large apples
Whipped cream

In 10-inch skillet, combine molasses, sugar, water, spices and lemon juice; bring to a boil. Peel and core apples. Add to molasses mixture; cover and simmer 15 minutes. Uncover and simmer 30 minutes longer. Spoon syrup over apples frequently. Cool in syrup. Serve with whipped cream. Yield: Eight servings.

Letters to Editor

Letters to the editor must be submitted no later than Monday of the week they are to appear. They should not exceed 250 words in length and should be typed with double spacing (not all in capital letters, please). All letters must be signed. Writer's name will not be withheld if the letter is of a political nature. This newspaper reserves the right to edit or reject any letter.

THANK YOU NOTE
Thank you so very much for the nice picture and article on the front page of the Echo of our cousin, Father Alfred Erls. It made him feel most welcomed to Mountainside. We appreciate it very much.

MR. AND MRS. P.G. CALLAHAN
271 Bridle path

CARPENTERS, ATTENTION! Sell yourself to 30,000 families with a low-cost Want Ad. Call 686-7700.

UNICEF talks set for Sept. 10

The Presbyterian Church in Westfield will be host to the fall UNICEF preview for 1968. The meeting will be held in the lounge of the parish house on Tuesday, Sept. 10, at 7:30 p.m. Mrs. Louis R. Quad of the Presbyterian Church and Mrs. Daniel Kelly of Holy Trinity Roman Catholic Church are co-chairmen.

The purpose of the meeting is to present promotional ideas for the "Trick or Treat" program with new ideas for youth participation and new visual aids for all age levels, as well as plans for the sale of greeting cards and calendars.

All participating churches and organizations in Westfield, Mountainside, Garwood, Clark and Scotch Plains, as well as all other interested individuals, have been invited to attend. Dessert and coffee will be served at 7:30, to be followed by the meeting. UNICEF is sponsored locally by the Westfield and Vicinity Council of Church Women United.

TO PUBLICITY CHAIRMEN:

Would you like some help in preparing newspaper releases? Write to this newspaper and ask for our "Tips on Submitting News Releases."

First In Sales and Quality
WORLD BOOK ENCYCLOPEDIA
Call MARGARET AHLFELD
232-6841

Another September... vacations end, school bells ring, and a new educational year begins. From kindergarten through graduate school, fall is a time of extra expense... clothes, tuition, books, or transportation.

IF YOUR NEED IS FINANCIAL SEE THE NATIONAL BANK!

BACK TO SCHOOL EXPENSES



The NATIONAL BANK
WESTFIELD MOUNTAINSIDE
"A Local Bank dedicated to Community Service"
Member of Federal Reserve System • Member Federal Deposit Insurance Corporation



Our apologies, burrowers of the world, but at New Jersey Bell we're burying more and more phone cables.

These days mile after mile of new phone cable is going underground. There are good reasons why. The landscape will look cleaner. Neighborhoods will be neater. Even more important, buried cable isn't bothered by wind, weather, or wayward automobiles—all of which can disrupt your telephone service.

Now, because of new materials and quick cable-laying techniques, putting cable underground is simpler than in past years. Still, it costs money. So, to keep the cost of your telephone service low, at New Jersey Bell we're taking our cable underground step by step.

New Jersey Bell

2 churches open camps for deprived

Culturally deprived Newark youngsters, aged 7 to 12, are attending one-week camps next month at the Northern Conference of Methodists' Camp Aldersgate in Swartswood and the New Jersey Sunod's Lutheran Church of America's Camp Biesler in Califon.

Boys and girls from the hard-core city area are enjoying the respite from ghetto living through the efforts of the New Jersey Council of Churches which initiated action this summer toward more educational and recreational activities.

The 54 youngsters at Camp Aldersgate last week were selected by the Area Boards of the United Community Corporation of Newark (UCC). The overall anti-poverty organization will also select the youngsters attending the Lutheran's Camp Biesler. The counselors at Camp Aldersgate have been recruited from Summit, Newark and Jersey City, and trained under the direction of the staff of the New Jersey Council of Churches. The Methodist Conference is aiding in the financing.

The Camp Biesler youngsters' stay will be staffed by the regional New Jersey Lutheran Synod's camp counselors with financial assistance through the East Orange office of the New Jersey Council of Churches.

Ask Amy

Dear Amy: We live in a nice community and have belonged to one of the local churches for many years, but somehow my husband and I feel that our children do not have the friends they should.

Our children say the young people in our church are snobbish and don't care to mix. Sometimes I get this same feeling from the adults. We are very anxious that our children be put in a position to meet and mix with the other young people. We would be willing to join some group (outside of the country club) where we could find friends - but we are at a loss.

Dear Mrs. H.B.: It's your daughter's wedding, and whom she chooses to take part in her ceremony, and the part she wants them to assume, is her choice, of course. However, it would be more apropos for your son's wife to be her Matron of Honor

rather than a Bridesmaid in respect to her position in the family.

Public Notice

CITY OF LINDEN
GENERAL ELECTION NOTICE
CITY CLERK'S OFFICE, CITY OF LINDEN, N.J., August 29, 1968.
NOTICE IS HEREBY GIVEN that the registration books for the General Election will be closed on Thursday, September 26th, 1968. Registrations and transfer of registrations may be made at the office of the City Clerk, Room 105, City Hall, Linden, New Jersey, on every working day, Monday through Friday inclusive, up to and including September 26th, 1968; the daily hours being from 9:00 A.M. to 5:00 P.M.

On August 29th, September 5th, 12th, 19th, 26th, 23rd, 24th, 25th, and 26th, 1968, The City Clerk's Office will be open from 9:00 A.M. to 5:00 P.M. for the purpose of accepting registrations and transfer of registrations.

Registrations must be made in person. Transfer of registrations may be made in person or by mailing the registration or transfer card, properly signed, to the City Clerk's Office, City Hall, Linden, N.J., or to the Union County Board of Elections, 53 Highway Avenue, Elizabeth, N.J. Registrations and transfer of registrations may also be made in person at the office of the Union County Board of Elections during such hours as the said offices may be open.

NOTICE TO PERSONS IN MILITARY SERVICE AND TO THEIR RELATIVES AND FRIENDS: If you are in Military Service or are a patient in a Veterans' Hospital and desire to vote, or if you are a relative friend of a person who is in Military Service or is a patient in a Veterans' Hospital who, you believe, will desire to vote in the General Election to be held November 5th, 1968, kindly write to the County Clerk at once making application for a Military Service Ballot to be voted in said election. If you are making application for a serviceman, you must furnish, under oath, the name of the serviceman, his serial number, home address and military address. Veterans making application must furnish the same information.

ABSENTEE BALLOTS: Residents of the City of Linden who are duly qualified may apply to the Office of the City Clerk, Court House, Elizabeth, N.J., for an absentee ballot in the event the said voters will be absent from the City of Linden on General Election Day and desire to vote in the said election. Application for an Absentee Voter's Ballot must be made with the County Clerk on or before October 28th, 1968.

IN PURSUANCE OF THE PROVISIONS OF AN ACT ENTITLED, "An Act to Regulate Elections," Title 19, Revised Statutes, and the amendments and supplements thereto, General Election will be held on Tuesday, November 5th, 1968, between the hours of 7:00 A.M. and 7:00 P.M. for the purpose of electing candidates for the following public offices in the various election districts at the various polling places in the City of Linden:

The following is a list of the Public Offices to be voted for at the General Election of Tuesday, November 5th, 1968:

Delegates-at-Large and Alternate Delegates-at-Large - Electors of a President and Vice President.

District Delegates and Alternate District Delegates - Electors of a President and Vice President.

Member House of Representatives

One-Sheriff for Union County for a full three year term.

One-Surrogate for Union County for a full five year term.

Three-Members Board Chosen Freeholders for Union County for a full three year term.

One-Mayor for the City of Linden for a full two year term.

One-Councilman-at-Large for the City of Linden for a full two year term.

One-Councilman of the 2nd Ward of the City of Linden for a full three year term.

One-Councilman of the 3rd Ward of the City of Linden for a full three year term.

One-Councilman of the 7th Ward of the City of Linden for a full three year term.

One-Councilman of the 8th Ward of the City of Linden for a full three year term.

Following is a list of the polling places of election districts for the City of Linden:

CITY OF LINDEN
POLLING PLACES

- 1W 1D Library Building-Ashwell Room, 31 East Henry St.
- 2D Senior High School-New Wing Foyer, Altonwood St. Entrance
- 2W 1D School #3-Cafeteria, Spruce Street Entrance
- 2D School #6-Room #4, Lafayette Street Entrance
- 3W 1D School #7-Junior High School - Small Gymnasium, Henry Street Entrance
- 2D School #8-Junior High School-Room #8, Elm Street Entrance (East)
- 4W 1D School #5-Play Court, Curtis Street Entrance
- 2D School #5-Play Court, Curtis Street Entrance
- 3D School #5-Cafeteria, East Curtis Street Entrance
- 5W 1D Library-Right-Hand Branch - Meeting Room - 222 Ave.
- 2D Columbian Club-Reception Room, 118 Park Avenue
- 6W 1D School #6-Boy's Court, Entrance Linden Avenue
- 2D School #6-Play Court, Entrance Clinton Street
- 3D School #6-Clinic Room, Entrance Truck Entrance-Linden Avenue
- 7W 1D School #2-Girls' & Boys' Courts (New Bldg.) 17th St. Entrance
- 2D School #2-Girls' & Boys' Courts (New Bldg.) 17th St. Entrance
- 3D School #7-Girls' Court, Main St. (Truck Case)
- 8W 1D School #1-Auditorium, Bacheller Avenue Entrance
- 2D School #3-Man. Training Room, Dennis Place Entrance
- 9W 1D Presbyterian Church - Room #4, Harvard Road Entrance
- 2D Library - Sunnyside Branch, Greenberg Room, Edgewood Rd. Entrance
- 10W 1D School #9-Front Entrance Corridor, Duffield Terrace Entrance
- 2D McKinley Jr. High School-1221 Music Room, Main Entrance Edgewood Rd.
- 3D School #10-Gym, 1310m, Myrtle Terrace Entrance

Following is a description of the various election districts of the City of Linden.

FIRST DISTRICT: Being bounded by Henry Street, Railway City Line, Gibbons Street, and Washington Avenue.

SECOND DISTRICT: Being bounded by Gibbons Street, Railway City Line, St. George's Avenue, and Washington Avenue.

THIRD DISTRICT: Being bounded by Pennsylvania Railroad, projected centerline of Spruce Street, Spruce Street, Henry Street, and Wood Avenue.

FOURTH DISTRICT: Being bounded by Pennsylvania Railroad, projected centerline of Spruce Street, Spruce Street, centerline of Spruce Street, projected Pennsylvania Railroad, Roselle Street, Henry Street, Wood Avenue, and Blanche Street.

FIFTH DISTRICT: Being bounded by Roselle Street, projected line of Roselle Street, Pennsylvania Railroad, Wood Avenue, and Blanche Street.

SIXTH DISTRICT: Being bounded by Pennsylvania Railroad, Bower Street projected, Bower Street, Union Street, McAndrews Street, Cleveland Avenue, Lincoln Street, George's Avenue, and Staten Island Rapid Transit Railroad.

SEVENTH DISTRICT: Being bounded by Pennsylvania Railroad, Roselle Street projected, Roselle Street, St. George's Avenue, Lincoln Street, Cleveland Avenue, McAndrews Street, Haase Street, Bower Street, and Bower St. Projected.

EIGHTH DISTRICT: Being bounded by Henry Street, Washington Avenue, St. George's Avenue and Roselle Street.

NINTH DISTRICT: Being bounded by Staten Island Rapid Transit Railroad, St. George's Avenue, Grant Street, and Pennsylvania Railroad.

TENTH DISTRICT: Being bounded by Grant Street, St. George's Avenue, Elizabeth City Line, and Pennsylvania Railroad.

ELEVENTH DISTRICT: Being bounded by Wood Avenue, Pennsylvania Railroad, Railway City Line, and Edgar Road.

TWELFTH DISTRICT: Being bounded by Wood Avenue, Pennsylvania Railroad, Staten Island Rapid Transit Railroad, and Edgar Road.

THIRTEENTH DISTRICT: Being bounded by Edgar Road, West Brook Drive, Twelfth Street projected, Twelfth Street, and Stiles Street.

FOURTEENTH DISTRICT: Being bounded by West Brook, 16th Street projected, 16th Street, Stiles Street, 14th Street, a line 100 feet easterly and parallel to Lower Road, a line 140 feet southerly and parallel to 21st Street, a line 150 feet easterly and parallel to Clinton Street, a line 130 feet southerly and parallel to 20th Street, a line 275 feet easterly and parallel to Clinton Street.

FIFTEENTH DISTRICT: Being bounded by West Brook, Elizabeth City Line, Staten Island Rapid Transit Railroad, Edgar Road, Brook Drive, 12th Street projected, 12th Street, Stiles Street, Edgar Road, Railway City Line, 14th Street, Stiles Street, 16th Street and 16th Street projected.

SIXTEENTH DISTRICT: Being bounded by West Brook, Elizabeth City Line, New York State Line, Middlesex County Line, Railway City Line, a line 100 feet northerly and parallel to Lower Road, a line 140 feet southerly and parallel to 21st Street, a line 150 feet easterly and parallel to Clinton Street, a line 130 feet southerly and parallel to 20th Street, a line 275 feet easterly and parallel to Clinton Street.

SEVENTEENTH DISTRICT: Being bounded by Staten Island Rapid Transit Railroad, a line midway between and parallel to Dennis Place and McGilvray Place, Edgar Road, Park Avenue, Pennsylvania Railroad, and Elizabeth City Line.

EIGHTEENTH DISTRICT: Being bounded by Staten Island Rapid Transit Railroad, Pennsylvania Railroad, Park Avenue, Edgar Road, a line midway between and parallel to Dennis Place and McGilvray Place.

NINETEENTH DISTRICT: Being bounded by St. George's Avenue, Columbia Place, Academy Terrace, Dewitt Terrace, Melrose Terrace, and Wood Avenue.

TWENTIETH DISTRICT: Being bounded by Melrose Terrace, Dewitt Terrace, Raritan Road Cranford Township Line, and Wood Avenue.

FRANCIS H. DANN
CITY CLERK

Lin. Ltr. Aug. 29, Sept. 5, 1968 (Fee \$127.88)

CITY OF LINDEN
PASSED ORDINANCE
AN ORDINANCE TO AMEND AND SUPPLEMENT AN ORDINANCE ENTITLED, "AN ORDINANCE ESTABLISHING RULES, REGULATIONS AND STANDARDS GOVERNING THE SUBDIVISION OF LAND WITHIN THE CITY OF LINDEN PURSUANT TO THE AUTHORITY SET FORTH IN CHAPTER 433 OF THE LAWS OF 1953, AND AMENDMENTS AND SUPPLEMENTS THERETO, SETTING FORTH THE PROCEDURE FOR APPLYING FOR AND ADMINISTERING THESE RULES, REGULATIONS AND STANDARDS GOVERNING THE SUBDIVISION OF LAND WITHIN THE CITY OF LINDEN, AND PROVIDING PENALTIES FOR THE VIOLATION THEREOF," AND THIS ORDINANCE SHALL ALSO BE KNOWN AND REFERRED TO AS: THE LAND SUBDIVISION ORDINANCE OF THE CITY OF LINDEN; APPROVED AUGUST 16, 1967.

BE IT ORDAINED BY THE COUNCIL OF THE CITY OF LINDEN:

Section 1. That Sections 501.2 (c) and 601 (g) of the Ordinance entitled, "AN ORDINANCE ESTABLISHING RULES, REGULATIONS AND STANDARDS GOVERNING THE SUBDIVISION OF LAND WITHIN THE CITY OF LINDEN PURSUANT TO THE AUTHORITY SET FORTH IN CHAPTER 433 OF THE LAWS OF 1953, AND AMENDMENTS AND SUPPLEMENTS THERETO, SETTING FORTH THE PROCEDURE FOR APPLYING FOR AND ADMINISTERING THESE RULES, REGULATIONS AND STANDARDS GOVERNING THE SUBDIVISION OF LAND WITHIN THE CITY OF LINDEN, AND PROVIDING PENALTIES FOR THE VIOLATION THEREOF," AND THIS ORDINANCE SHALL ALSO BE KNOWN AND REFERRED TO AS: THE LAND SUBDIVISION ORDINANCE OF THE CITY OF LINDEN, approved August 16, 1967, shall be and the same are hereby deleted.

Section 2. That Section 601 (d) of the above entitled Ordinance is hereby amended and supplemented to read as follows:

d. Subdivisions that adjoin or include existing streets that do not conform to widths as shown on the Master Plan, Official Map, or the street width requirements of this Ordinance, shall provide setbacks of sufficient distances so that any new construction or additions to existing buildings will not be located on land that may be required for street widening purposes, in order to provide for prospective traffic, access for fire fighting equipment to buildings, and be co-ordinated so as to compose a convenient system, conforming to the official map, or if there is no official map, relating properly to the existing street systems.

Section 3. All ordinances or parts of ordinances inconsistent herewith are hereby repealed. The remaining provisions of the Ordinance hereby amended and supplemented shall continue in full force and effect to the extent that they are not affected by this Ordinance.

Section 4. This Ordinance shall take effect from and after its passage.

PASSED: August 20, 1968
EDWARD MUKAWSKI
PRESIDENT OF COUNCIL
APPROVED: August 21, 1968
JOHN T. GREGORY
MAYOR

ATTEST: FRANCIS H. DANN
CITY CLERK

11th - 11-11-68, August 29, 1968 II - 416 744
MOVING? Find a reputable Mover in the Want Ad Section.

Ask Amy

Dear Amy: You will have to take an active part in the charitable projects that the in-crowd in your community take part in. If you, your husband and children are willing to do these things, then you will all be accepted. If you find any of these things objectionable, you will not achieve the results you want.

While I admit that it's a shallow way to make and keep friends, it seems you have no choice.

Dear Mrs. H.B.: Your problem boils down to the fact that you and your children will have to try harder by putting more effort into it.

You will have to entertain those people you want to become friendly with. You will have to give dinner parties, and the like, for the adults. For the young set: luncheons, parties, or whatever else the young crowd participate in so that your children will then become part of the in-crowd.

Ask Amy

Dear Amy: father is deceased will give her away.

She wants her single girlfriend to be Maid of Honor and my son's wife, who incidentally has 4 children, to be a Bridesmaid. I would appreciate your comments on this.

Mrs. H. B.

Dear Mrs. H.B.: It's your daughter's wedding, and whom she chooses to take part in her ceremony, and the part she wants them to assume, is her choice, of course. However, it would be more apropos for your son's wife to be her Matron of Honor

Ask Amy

Dear Amy: help. Please confide in your parents if you lack self-discipline and the ability to enjoy friendships of people in your own age group.

Your tendency toward older men and married men can be injurious to your future. Before that happens, take my advice and help yourself.

PERSONAL TO UPSET: I'm sorry that your mother doesn't see fit to treat you and your sister equally. Discuss your problem with your Dad. Fathers have a way of correcting these problems. Yep, they do!

Address all letters to:
AMY ADAMS
c/o THIS NEWSPAPER
For a personal reply enclose a stamped, self-addressed envelope.

PLUMBERS, ATTENTION! Sell your services to 30,000 local families with a low-cost Want Ad. Call 686-7700.

Group picks conductor

The Summit Choral has announced the appointment of Ralph Hunter as its conductor for the 1968-69 season. Hunter directed the Choral from 1947-1949.

A native of East Orange, Hunter received his advanced musical education at Columbia University and the Juillard School of Music, where he was also a member of the faculty. Hunter's activities include the choral directorship of the Radio City Music Hall, conductor and musical director of the New York City Collegiate Choral for six seasons, and four coast-to-coast concert tours of the Ralph Hunter Choral. He has also worked in radio, the recording industry, television and

Group picks conductor

He has appeared throughout the United States as a choral clinician, and has edited and arranged many choral publications.

Hunter is currently director of choral activities at Hunter College, The City University of New York, and conductor of the Manhattanville College Choir, also of New York. The Summit Choral welcomes singers in the area to join it this year. Rehearsals will be held Tuesdays at 8 p.m. at the Summit YMCA, beginning Sept. For further information call Mrs. James Josephans, 464-4732, or write Box 265, Summit.

CHOIR BOYS WANTED

Boys 8½ to 12, treble voices, for downtown Episcopal Church near City Hall. Excellent training, solo parts, summer camp. Write James McGregor, chairman, Grace Church, 950 Broad Street, Newark, N.J. phone MA 3-1733.

GREAT EASTERN DISCOUNT CENTER
RT. 24 UNION (SPRINGFIELD AVE.)
BET. MORRIS & VAUX HALL RD.

VISIT OUR GARDEN SHOP-OPEN DAILY 10 AM to 10 PM SUNDAYS 10 AM to 6 PM

Back-to-School means

Fabulous SELECTIONS Unbelievable SAVINGS newest FASHIONS

Public Notice

sylvania Railroad, Bower Street projected, Bower Street, Union Street, McAndrews Street, Cleveland Avenue, Lincoln Street, George's Avenue, and Staten Island Rapid Transit Railroad.

SECOND DISTRICT: Being bounded by Pennsylvania Railroad, Roselle Street projected, Roselle Street, St. George's Avenue, Lincoln Street, Cleveland Avenue, McAndrews Street, Haase Street, Bower Street, and Bower St. Projected.

THIRD DISTRICT: Being bounded by Henry Street, Washington Avenue, St. George's Avenue and Roselle Street.

FIFTH DISTRICT: Being bounded by Staten Island Rapid Transit Railroad, St. George's Avenue, Grant Street, and Pennsylvania Railroad.

SECOND DISTRICT: Being bounded by Grant Street, St. George's Avenue, Elizabeth City Line, and Pennsylvania Railroad.

SIXTH DISTRICT: Being bounded by Wood Avenue, Pennsylvania Railroad, Railway City Line, and Edgar Road.

THIRD DISTRICT: Being bounded by Wood Avenue, Pennsylvania Railroad, Staten Island Rapid Transit Railroad, and Edgar Road.

THIRD DISTRICT: Being bounded by Edgar Road, West Brook Drive, Twelfth Street projected, Twelfth Street, and Stiles Street.

SEVENTH DISTRICT: Being bounded by West Brook, 16th Street projected, 16th Street, Stiles Street, 14th Street, a line 100 feet easterly and parallel to Lower Road, a line 140 feet southerly and parallel to 21st Street, a line 150 feet easterly and parallel to Clinton Street, a line 130 feet southerly and parallel to 20th Street, a line 275 feet easterly and parallel to Clinton Street.

SECOND DISTRICT: Being bounded by West Brook, Elizabeth City Line, Staten Island Rapid Transit Railroad, Edgar Road, Brook Drive, 12th Street projected, 12th Street, Stiles Street, Edgar Road, Railway City Line, 14th Street, Stiles Street, 16th Street and 16th Street projected.

THIRD DISTRICT: Being bounded by West Brook, Elizabeth City Line, New York State Line, Middlesex County Line, Railway City Line, a line 100 feet northerly and parallel to Lower Road, a line 140 feet southerly and parallel to 21st Street, a line 150 feet easterly and parallel to Clinton Street, a line 130 feet southerly and parallel to 20th Street, a line 275 feet easterly and parallel to Clinton Street.

EIGHTH DISTRICT: Being bounded by Staten Island Rapid Transit Railroad, a line midway between and parallel to Dennis Place and McGilvray Place, Edgar Road, Park Avenue, Pennsylvania Railroad, and Elizabeth City Line.

SECOND DISTRICT: Being bounded by Staten Island Rapid Transit Railroad, Pennsylvania Railroad, Park Avenue, Edgar Road, a line midway between and parallel to Dennis Place and McGilvray Place.

NINTH DISTRICT: Being bounded by St. George's Avenue, Columbia Place, Academy Terrace, Dewitt Terrace, Melrose Terrace, and Wood Avenue.

SECOND DISTRICT: Being bounded by Melrose Terrace, Dewitt Terrace, Raritan Road Cranford Township Line, and Wood Avenue.

FRANCIS H. DANN
CITY CLERK

Lin. Ltr. Aug. 29, Sept. 5, 1968 (Fee \$127.88)

CITY OF LINDEN
PASSED ORDINANCE
AN ORDINANCE TO AMEND AND SUPPLEMENT AN ORDINANCE ENTITLED, "AN ORDINANCE ESTABLISHING RULES, REGULATIONS AND STANDARDS GOVERNING THE SUBDIVISION OF LAND WITHIN THE CITY OF LINDEN PURSUANT TO THE AUTHORITY SET FORTH IN CHAPTER 433 OF THE LAWS OF 1953, AND AMENDMENTS AND SUPPLEMENTS THERETO, SETTING FORTH THE PROCEDURE FOR APPLYING FOR AND ADMINISTERING THESE RULES, REGULATIONS AND STANDARDS GOVERNING THE SUBDIVISION OF LAND WITHIN THE CITY OF LINDEN, AND PROVIDING PENALTIES FOR THE VIOLATION THEREOF," AND THIS ORDINANCE SHALL ALSO BE KNOWN AND REFERRED TO AS: THE LAND SUBDIVISION ORDINANCE OF THE CITY OF LINDEN; APPROVED AUGUST 16, 1967.

BE IT ORDAINED BY THE COUNCIL OF THE CITY OF LINDEN:

Section 1. That Sections 501.2 (c) and 601 (g) of the Ordinance entitled, "AN ORDINANCE ESTABLISHING RULES, REGULATIONS AND STANDARDS GOVERNING THE SUBDIVISION OF LAND WITHIN THE CITY OF LINDEN PURSUANT TO THE AUTHORITY SET FORTH IN CHAPTER 433 OF THE LAWS OF 1953, AND AMENDMENTS AND SUPPLEMENTS THERETO, SETTING FORTH THE PROCEDURE FOR APPLYING FOR AND ADMINISTERING THESE RULES, REGULATIONS AND STANDARDS GOVERNING THE SUBDIVISION OF LAND WITHIN THE CITY OF LINDEN, AND PROVIDING PENALTIES FOR THE VIOLATION THEREOF," AND THIS ORDINANCE SHALL ALSO BE KNOWN AND REFERRED TO AS: THE LAND SUBDIVISION ORDINANCE OF THE CITY OF LINDEN, approved August 16, 1967, shall be and the same are hereby deleted.

Section 2. That Section 601 (d) of the above entitled Ordinance is hereby amended and supplemented to read as follows:

d. Subdivisions that adjoin or include existing streets that do not conform to widths as shown on the Master Plan, Official Map, or the street width requirements of this Ordinance, shall provide setbacks of sufficient distances so that any new construction or additions to existing buildings will not be located on land that may be required for street widening purposes, in order to provide for prospective traffic, access for fire fighting equipment to buildings, and be co-ordinated so as to compose a convenient system, conforming to the official map, or if there is no official map, relating properly to the existing street systems.

Section 3. All ordinances or parts of ordinances inconsistent herewith are hereby repealed. The remaining provisions of the Ordinance hereby amended and supplemented shall continue in full force and effect to the extent that they are not affected by this Ordinance.

Section 4. This Ordinance shall take effect from and after its passage.

PASSED: August 20, 1968
EDWARD MUKAWSKI
PRESIDENT OF COUNCIL
APPROVED: August 21, 1968
JOHN T. GREGORY
MAYOR

ATTEST: FRANCIS H. DANN
CITY CLERK

11th - 11-11-68, August 29, 1968 II - 416 744
MOVING? Find a reputable Mover in the Want Ad Section.

ON SALE THURSDAY, FRIDAY & SATURDAY, AUGUST 29, 30, 31.



Men's Fall WATER REPELLENT JACKETS 4.44

Comp. Val. 5.95

Handsome bomber style with 2 slash pockets and extra heavy duty zipper. Quilt lined for extra warmth on those windy days! Choose olive, black or navy. 100% cotton with 100% rubber backing. Sizes S, M, L, XL.

MEN'S FURNISHING DEPT.

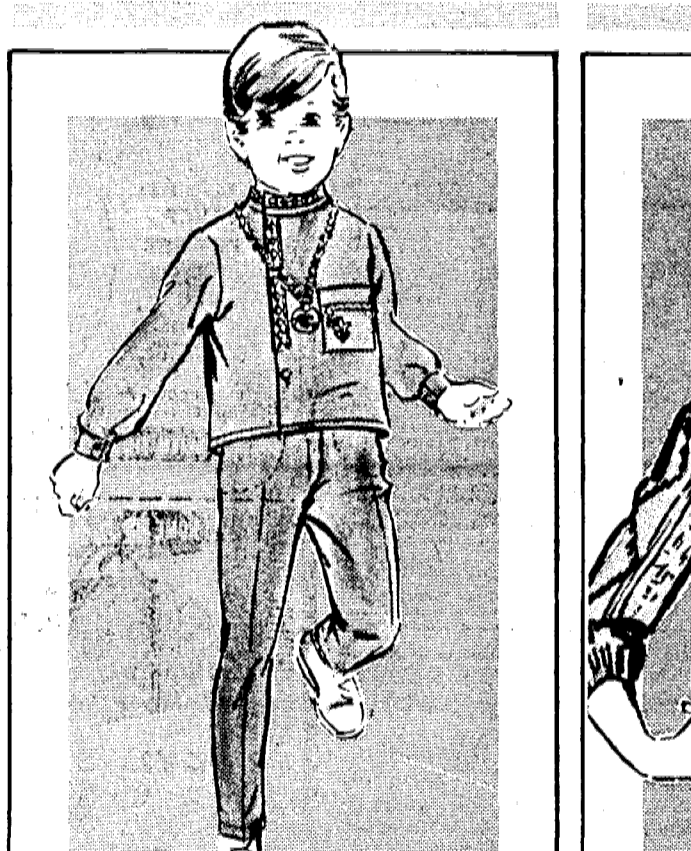

Jr. Boys' NEHRU STYLE SLACK SETS 3.77

Comp. Val. 4.99

Adorable long sleeve shirt with swiss knit collar and cuffs; casual zipper pocket and medallion that will outshine any "Guru"! Slacks are extended band front and 2 side slash pockets with a zipper fly. Solid colors of brown, rust, black, navy and more. Sizes 3-7.

BOYS' DEPT.



Girls' New ORLON® ACRYLIC SWEATERS 2.22

Comp. Val. 3.99-4.99

Lovely assortment of girl's cardigans and slippers in varied collar styles including the voice of the turtle, crew necks and more. Bulky orlons are leading this back to school parade in the most exciting fall colors ever! Choose from orange, rust, green, gold and more. Sizes 4-14.

GIRLS' DEPT.

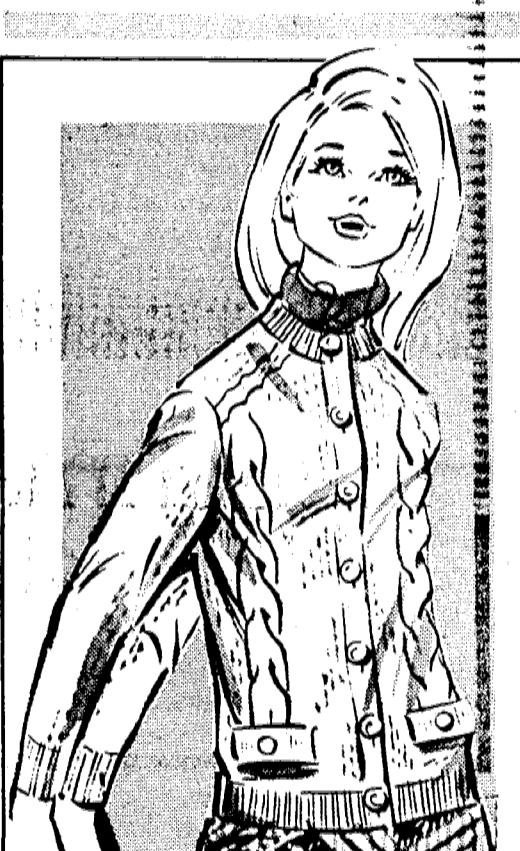

Misses' Long Sleeve ORLON® SHETLAND CARDIGANS 2.97

Comp. Val. 3.99

You'll take top honors in class with these Orlon® acrylic cardigans with pearlized buttons and link shoulders. These beauties are tailored to fit with the comfortable cut of fashion! Fall's beautiful colors are accented in rust, burgundy, gold, green, navy and more. Sizes 34-40.

SPORTSWEAR DEPT.

Mr. Paul's HOSIERY

First Quality SEAMLESS MESH NYLONS 29¢

Comp. Val. 59¢

Such famous names as "Princess Ann", "Smartsell", "Mr. Paul" and more. Colors to blend with all your fall outfits in sizes 8½-11.

HOSIERY DEPT.

Shoulder Strap & Casual HANDBAGS 2.19

Comp. Val. 2.99-3.99

Top off your new outfit with a stunning new shoulder bag or roomy tote, that looks like it always belonged! Many colors to choose from and at this price you'll want a bag for every outfit!

ACCESSORIES DEPT.

Women's Fashion SUEDE LEATHER FLATS \$5

Comp. Val. 7.99

Glove soft with hand-laced vamp and new hidden heel. Hand crafted from genuine suede leathers with man-made soles. Brown, gold or green suede or black leather in sizes 5-10.

SHOE DEPT.

Theater Time Clock

All times listed are furnished by the theaters.

ART (Rev.) — ELVIRA MADIGAN, Thur., 7:30, 10:15; Fri., Sat., 8:10, 11:20; Sun., Mon., 3:45, 7:10; **THE BOBO**, Thur., Tues., 8:30; Fri., Sat., 6:30, 9:40; Sun., Mon., 2:10, 5:15, 8:30.

BELLEVUE (McC.) — DOCTOR DOLITTLE, Monday through Saturday, 2, 8:30; Sun., 2, 7:30.

MILLBURN CINEMA (Millburn) — THE GRADUATE, Thur., Tues., Wed., 2, 7:30, 9:30; Fri., 2, 6:30, 8:30, 10:30, 12:10; Sat., 1, 2:45, 4:35, 6:30, 8:30, 10:30, 12:10; Sun., 1:30, 3:15, 5, 6:45, 8:30, 10:15; Mon. (Sept. 2), 1:40, 3:25, 5:30, 7:30, 9:30.

ORMONT (E.O.) — THE PRODUCERS, Thur., Fri., Tues., 2:31, 8, 10:10; Sat., Sun., Mon., 2, 3:59, 5:58, 8:05, 10:14; featurette, Thur., Fri., Tues., 2, 7:30, 9:39; Sat., Sun., Mon., 3:29, 5:28, 7:37, 9:44.

REGENT (EHz.) — THE GRADUATE, Thur., Fri., Mon., Tues., 1:40, 3:50, 6, 8, 10; Fri., Sat., 1:40, 3:50, 6, 8, 10, 12; Sun., 1:40, 3:55, 6, 8, 10.

ROUTE 4 DRIVE-IN (Paramus) — THE GRADUATE, Thur., Sun., Mon., Tues., 1, 3:10, 5:30, 7:50, 9:55; Fri., Sat., 1, 3:10, 5:30, 8, 10:25, 12:15.

UNION (Union Center) — ROSEMARY'S BABY, Thur., Fri., 7:40, 10:10; Sat., 4:40, 7:35, 10:30; Sun., 1:30, 4:25, 7:20, 10:15; Mon., 1, 3:50, 6:50, 9:05; Tues., 1:15, 7:30, 9:45; **LITTLE RED RIDING HOOD**, Thur., Fri., 1:15, 3; Sat., 1, 2:40; shorts, Thur., Fri., 7:15; Sat., 7, 10; Sun., 3:55, 6:50, 9:45; Mon., 3:25, 6:20; Tues., 1:15, 7.

Plan carnival to benefit church's building fund

A carnival will be held by Immaculate Conception Ukrainian Catholic Church, Hillside, from Wednesday, Sept. 11, through Sunday, Sept. 15, at Bristol-Myers Field, Hillside avenue, Hillside. The carnival will begin each day at 2 p.m.

American and Ukrainian foods will be featured at the carnival which will benefit the church's building fund. The program will include games and rides.



MARILYN HORNE, wife of Henry Lewis, conductor of the New Jersey Symphony will share the concert platform Saturday night in the final performance of the season at the Waterloo Village Music Festival. The soprano will appear as the solo star of the evening in the 2,000 seat tent theatre in Stanhope.

Soprano to star on outdoor stage

Marilyn Horne, noted soprano, and wife of Henry Lewis, New Jersey Symphony Orchestra music director, will appear Saturday evening at 8:30 in Waterloo, in the final concert of the Waterloo Music Festival Series.

This will be Miss Horne's first formally scheduled performance with the orchestra and with her husband.

A revised evening's program will begin with Beethoven's Overture "Leonore" #3 in C Major and conclude with Prelude to Die Meistersinger by Wagner.

Miss Horne will perform Mahler's Kinder-totenlieder and de Falla's Siete Canciones Populares Espanoles (seven popular songs). The concert is the 10th and last of the Saturday evening performances given throughout the summer by the Symphony at the Waterloo Festival located at the site of a restored early American village. The concerts are set in a 2,000 seat tent-theatre, with additional seating available on lawns outside.

TABASCO is the name of a state in southern Mexico, more than a 1,000 miles from the home hot pepper sauce in Louisiana.

Arts Center hosts first jazz festival

Jazz musician Hugh Masonella heads the opening night of the Garden State Arts Center first annual Jazz Festival on Friday, Sept. 6 at 9 p.m.

Credited with developing a new sound, the Johannesburg born trumpeter combines South African music with contemporary pop. Cash Box Magazine, on whose cover he appears, refers to him as being "at the crest of popularity with pop and rock oriented music-lovers as a result of his current 'Uni' single 'Grazin' in the Grass'."

Also appearing on the Sept. 6 bill are Jimmy Smith, Herbie Mann and Arthur Prysock.

LET'S LOOK AT THE RECORDS BY LINDA NORRIS

For those with throbbing ears, looking for a bit of soothing music to offset the loud and wild beat of today's pop music, a look at the classics is in order....There is Tchaikovsky: Symphony No. 1 in G Minor, conducted by famed Russian bandmaster Yevgeny Svetlanov....Begun when he was only 26 and just out of conservatory, Tchaikovsky's First Symphony has a youthful freshness that characterized the best of his music throughout his lifetime....Intentionally descriptive, the symphony paints pictures of the terrible but beautiful Russian winter, ending in a festive welcome to the coming Spring.

There is, of course, a follow up, logically enough Tchaikovsky: Symphony No. 2 in C Minor, again with Yevgeny Svetlanov wielding the baton....This is a fully mature symphony although it was composed when Tchaikovsky was only 32....Called the first truly nationalistic symphony composed in Russia, it teems with folk melodies and rhythms with the accents of Slavic song....It is one of the happiest works of a composer who is generally noted for his melancholy and Svetlanov does a masterful job in bringing it to life.

In Tchaikovsky: Symphony No. 3 in D Major and the only one with five movements, including two scherzos....It is called "Polish", a title added after the composer's death by an English critic because of the finale in "Tempo di Polacca"....Composed at 35, it shows signs of the dramatic split in Tchaikovsky's personality between tragic gloom and youthful joy.

Fall try-outs slated by Revelers Club

The Revelers Dramatic Club, 1696 Irving st., Rahway, will hold open try-outs for its fall Paisley Convertible" by Harry Cauley.

The cast will consist of two males and three females. Try-outs for the parts are being held at 8 p.m. on Wednesday and Sept. 6 at the Reveler Playhouse.

"The Paisley Convertible" will be directed by Joseph Viviani of Old Bridge, who directed several of the Reveler plays when the theater group was based in Union. Viviani has recently completed a statewide tour with "The Odd Couple" and he has appeared in stellar roles at the Foothills Playhouse. His best known work with the Reveler group was "Anniversary Waltz" which broke attendance records.

Opera Theater seeking Faust chorus members

Chorus openings are available for Opera Theatre of New Jersey's production of Gounod's Faust which will be presented on Nov. 6th at Symphony Hall, Newark. The production will feature Metropolitan Opera stars Licia Albanese and Jerome Hines.

Qualified singers, particularly tenors and basses, may audition at the first rehearsal of the new season on Sept. 8th at 8 p.m. at the Plainfield Trust State National Bank, 45 Martine ave., Fanwood. For further information contact Mrs. Richard Hynes, 2 Village circle, Westfield, phone 233-1830.

encore CATERING

Continental Catering For That "Special" Occasion

wedding & Bar Mitzvah parties complete in every detail



- Facilities to 300
- Financial Arrangements.

Ed Rosenhal, 964-0770 mgr. formerly with Short Hills Caterers Union, N.J.

St. Theresa's Parish
KENILWORTH KARNIVAL
"An International Festival!"
TODAY
Thru
LABOR DAY
SEPTEMBER 2nd
RIDES
FOOD
GAMES
"POLISH, HUNGARIAN, ITALIAN"
DINNERS SERVED
FREE ENTERTAINMENT NITELY
DAILY FROM 6:30 P.M.
LABOR DAY FROM 2:00 P.M.

Air-Cond. • Loge Smoking
508 MAIN ST. EAST ORANGE OR 5-2600
"Best Cinema Comedy in Year!"
ZERO MOSTEL in Mel Brooks' "THE PRODUCERS" With Gene Wilder, Dick Shawn Color - Adults

LAST WEEKS! MATINEES DAILY AT 2:00 P.M.
DOCTOR DOLITTLE in TODD A-O Color by Deluxe RESERVED SEATS ON SALE AT BOX OFFICE. By Mail Or Call 744-1455
BELLEVUE UPPER MONTCLAIR

AIR-COND. • Loge Smoking
508 MAIN ST. EAST ORANGE OR 5-2600
"Best Cinema Comedy in Year!"
ZERO MOSTEL in Mel Brooks' "THE PRODUCERS" With Gene Wilder, Dick Shawn Color - Adults

30th SMASHING WEEK!
"ONE OF YEAR'S 10 BEST!"
THE GRADUATE TECHNICOLOR

Also NOW SHOWING AT
REGENT STANLEY WARNER ELIZABETH RT. 4, PARAMUS

"Perfect...that is the only word..."
COMEDY RIOT! PETER SELLERS in "THE BOBO" (Air-Conditioned) LATE SHOW FRI. & SAT. SPRINGFIELD AVE. & IRVINGTON CENTER - ES 3-0070 - IRVINGTON, N.J.

Make a Date GO...
ROLLER SKATING
SUMMER SCHEDULE
Rainy Days — "Gray" Days and Wednesdays
Open 1:30 to 4:30 p.m.
OPEN NITELY: 7:30 to 11 P.M.
MATINEES: SAT. and SUN. 2 to 5 P.M.
"America On Wheels" to LIVINGSTON ROLLER RINK
615 SO. LIVINGSTON AVE., 992-6161

Steel Pier books Frankie Laine

Singer Frankie Laine, on a new career since the college crowd discovered him, will star at Steel Pier over the Labor Day Holiday, Sept. 1 and 2.

The show also will feature John Fred and His Playboy Band and the Don Glasser Orchestra, both booked for Aug. 26 through Sept. 2.

UNION HUB 8-9640 990 Stuyvesant Ave.
MATINEES DAILY 2:00 P.M. AMPLE PARKING
NOW PLAYING
MATINEES THURS. FRI. SAT. AUG. 29, 30, 31
LITTLE RED RIDING HOOD AND HER FRIENDS
EVE.
"ROSEMARY'S BABY" MIA FARROW JOHN CASSAVETES
WED. FOR ONE DAY ONLY "ONKEL FELIX"
"SCHICK DEINE FRAU NICHT NACH ITALIEN!"

Box Office opens 7:00
GIANT FREE PLAYGROUND CHILDREN UNDER 12 FREE
JACK WALTON with LAMAR PARKING
"The Odd Couple" with JACK WALTON
Premiere Hit! Anything WARREN BEATTY THAT BONNIE & LYDIE GUY
CLINT EASTWOOD
RTE. 35 DRIVE-IN
"Hang 'Em High"
"In the Heat of the Night"
"IN MARSH WAY"

CROSSWORD PUZZLE

ACROSS
1. Privilege
6. Pub game
11. Fragrance
12. English novelist
13. Cover
14. Collection of bees
15. Sign of infinitive
16. Title of Ethiopian royalty
19. Overhead train
18. Large worm
21. Barrier: abbr.
22. Verb form
23. Cowboy
25. Apportion
27. Nonsense!
28. Small child
29. Break
31. Miss Dunne
34. Stone of a fruit
35. Cry of a cow
37. Equip
38. Eat.
39. Endured
41. Hesitation sound
42. Ravivify
44. Spice
48. Angry

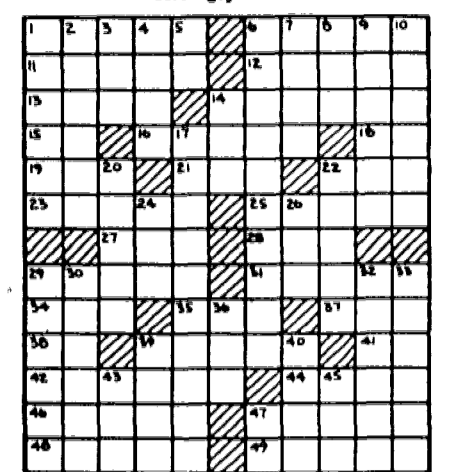

DOWN
1. Waver
2. In melodic style
3. German name prefix
4. Foreboding
5. Sun god
6. Delegation
7. Belonging to Baba
8. Creek
9. Bullfighter
10. Sillito
14. Actor's go-between:
17. Bull-dogger
20. Herring fish
22. Kind of swampy tree
24. Godead of dawn
26. Roman house god
29. Apparition
30. Wretched.
32. Relatives
33. Wading birds
36. Beaver state: abbr.
39. Nibble
40. Arabian chieftain
43. Boy's name
45. Arabian garment
47. Terblum: sym.



LIONEL HAMPTON—Orchestra leader and his internationally-known band will make a one-night appearance Monday, Sept. 16, at Larry Dixon's Flagship Dinner Theatre in Union. Hampton and his orchestra will provide continuous entertainment from 8 p.m. to 1 a.m.

-Thursday, August 29, 1968-

Hampton and his band at Flagship Sept. 16

Lionel Hampton, his band and revue will appear for one night Monday, Sept. 16, at Larry Dixon's Flagship Dinner-Theater in Union.

For this engagement only, tickets are priced at \$7.50, \$10 and \$12 depending upon location. Ticket price includes a complete filet mignon dinner. Lionel Hampton and his orchestra will provide continuous entertainment from 8 p.m. to 1 a.m. Dinner will be served starting a 6 p.m.

'Elvira Madigan' film is held on Art screen

"Elvira Madigan," award-winning Swedish film, starring Pia Degermark and Tommy Berggren, is being held over for a second week at the Art Theater, Irvington Center.

Peter Sellers stars in the Art's Associate feature, "The Bobo."
EARLY COPY
Publicity clearance is required to observe the Friday deadline for other than spot news. Include your name, address and phone number.

Ciro's
Restaurant Cocktail Lounge
Echo Plaza Rt. 22
Springfield
376-3900
Steaks or Prime Ribs
Chops or Fish - Fowl
Veal or Italian American; your choice
Franchisee's choice
from \$3.75
Catering:
20 to 400
#1 SPECIAL - Florida Honeymoon Package
#2 PARTY - Wedding Package
#3 PARTY - Retirement, shower, anniversary, etc.
from \$3.75
Ciro's Brass Hat
Music - Dancing
Live Entertainment
Ample Free Parking
ALL UNDER ONE ROOF, CIRO'S!

'Clerk' to end run, 'Odd Couple' next

"The Confidential Clerk" by T.S. Eliot, will play its last three performances today, tomorrow and Saturday at the Foothill Playhouse, Middlesex. Curtain time is 8:40 p.m.

The cast of seven includes William Henry, Don Sheasley, Virginia White, Sally Cook, Robert Slawson, Gloria Slawson and Guy Suedbesien. The production is directed by Robert Wagner.

Film fantasy starts 10th Bellevue week

The most popular of the 21 songs in "Doctor Dolittle," 20th Century-Fox's wide-screen and color musical fantasy which began its 10th week at the Bellevue Theater, Upper Montclair yesterday, is "Talk to the Animals."

The number is performed and sung by Rex Harrison, who plays the title role in the film. The picture, which also stars Samantha Eggar, Anthony Newley and Richardattenborough, was directed by Richard Fleischer.

Mostel comedy begins a fifth week at Ormont

"The Producers," starring Zero Mostel, Lee Meredith, Dick Shawn, Gene Wilder and Estelle Winwood, continues at the Ormont Theater, East Orange, for a fifth week.

The film script was written and directed by Mel Brooks. Featured in the cast are Renee Taylor and Kenneth Mars.

'Graduate' is held on three screens

"The Graduate" is still attracting audiences at the Millburn Cinema (the picture is now in its 30th week), the Regent Theater, Elizabeth and the Route 4 Drive-In Theater in Paramus (where the film is in its 11th week).

Dustin Hoffman plays the title role of a bewildered young man who is worried about his future. The film's other stars are Anne Bancroft and Katharine Ross. Oscar-winner Mike Nichols directed "The Graduate."

FOR ENJOYMENT IN EATING OUT

CHANCELLOR DELICATESSEN AND RESTAURANT NEWARK
378 CHANCELLOR AVE., NEWARK
Restaurant Catering. Specializing in Candleless Trays and Cold Cut Platters Sloppy Joe Sandwiches for All Occasions. Hot and Cold D'Veuvres. Wines, Liquors and Beer. Open 11 a.m.
WA 9-9872

GRAND OPENING
Irvington's Newest & Finest
ITALIAN • AMERICAN RESTAURANT
CASA DI IRVINGTON
45 New St. (Opp. Robt. Hall)
AIR CONDITIONED • Special Sunday Dinners for the Family!
Italian, American Foods, Kosher Delicatessen Specials,
Businessmen's Lunches, After Theater Treats.
Open daily 7 a.m. to 4 a.m. Your Hosts: Danny Smidt • Tommy Adams

EXECUTIVE LUNCHEON CLUB UNION
WEST CHESTNUT AT ROUTE 22
Members and their guests Monday thru Friday 12:00 - 2:00 p.m.
Golden Branch Room at Four Seasons

FINISH LINE RESTAURANT & COCKTAIL LOUNGE
461 ROSEVILLE AVE., ROSEVILLE SECTION NEWARK
THE HOUSE OF GOOD FOOD
Businessmen's Lunch and Fine Dinners
Robert Shoemaker at the Piano
Diners Club 482-7778 American Express Closed Sunday

OLD EVERGREEN LODGE SPRINGFIELD
EVERGREEN AVE., SPRINGFIELD
James Brescia, Manager
PICNIC GROVE
HALL RENTALS - DINNER PARTIES
MODERN & SQUARE DANCING
EVERY SATURDAY NIGHT
DR 6-0489 DR 9-9830

OLYMPIC RESTAURANT IRVINGTON
877 SPRINGFIELD AVE., IRVINGTON
Luncheon and Dinner Served Daily. Sunday Dinners Served 12 - 9:30. Banquet Facilities for any occasion.
DANCING Friday, Saturday and Sunday Evenings 9:00 p.m. on - Catering
ES 2-9647 ES 4-7699

TALLYHO COCKTAIL LOUNGE & RESTAURANT UNION
(Formerly - Coach & Horses) 943 MAGIE AVE., UNION
John W. Young (Facilities for Meetings and Parties)
Business Mens Lunches and Dinners Served Daily
EL 2-6251

TRETOLA'S AT FIVE POINTS, UNION
FOR OVER 30 YEARS... A family place for Continental and American Food.
A LA CARTE MENU: Entrees including potato and vegetables \$1.50-\$4.75 - Also children's menu MU 7-0707

TOWNLEY'S UNION
580 NORTH AVE., UNION
It's Always Good Taste and Fun To Eat at Townley's Prime Ribs of Beef (The very best) All Baking Done on Premises.
Special Banquet Facilities From 10 to 100 People Open Daily 12 Noon to 1 A.M. Parking on Premises.
EL 2-9092

UNION HOFBRAU RESTAURANT TAVERN & COCKTAIL BAR UNION
1252 STUYVESANT AVE., UNION
LUNCHEON & DINNER Served Daily
New Private Banquet Room Accommodating up to 125
Your Hosts: Joseph G. Wimmer & Max Eckstein 687-7020
Dancing & Entertainment: Fri., Sat. & Sun. featuring GERTRUDE MAYO, Singer & Jodler

CATERING UNION
2660 MORRIS AVE., UNION
One of N.J.'s largest and finest facilities for Banquets - Weddings, etc. Dinners - Cocktail Parties (3 Rooms Available) Cocktail Lounge Open Daily
MU 8-6150

THE FLAGSHIP Dinner-Theatre & Supper Club ROUTE 22 • UNION

A FEMININE LOOK AT SOME MID-EUROPEAN CITIES: 1968

(Commentary on a Study Mission to Germany, Hungary, Yugoslavia and Greece)

By TRUDINA HOWARD



Ninth in a Series. BERLIN: CONCLUSION. We call that one the Pregnant Oyster...

We were in West Berlin and our German guide was not speaking of beach ornaments but of some of Berlin's most outstanding modern buildings.

The Pregnant Oyster is rather similar to the 'butterfly' TWA building at New York's Kennedy Airport...

Equally as modern, but not as amusingly named, is the Axel Springer building. It is, however, among the newest and tallest in West Berlin...

Not only the private offices, but all the editorial departments are wall-to-wall carpeted, and on the 18th floor there is a luxurious press club.

More than 70 percent of the publications in West Germany are Springer papers and 78 percent of the advertising is there.

PERHAPS THE STRANGEST BUILDING in West Berlin is Spandau Prison. In this building which can house 600 prisoners...

THE FLOOR SHOP. EST. 1934. Carpets • Linoleum • Tile. Quality. AT A COMPETITIVE PRICE... TRY US!

COAL LEHIGH PREMIUM ANTHRACITE. NUT or STOVE. PEAL. PREMIUM FUEL OIL. 14.7¢ gal. Over 150 Gallon Delivery.

Simone Bros. Coal & Fuel Co. 1405 Harding Ave. Linden. HU 6-0059.

Home-Owners Start this Fall with plenty cash! GET UP TO \$5000. FAST. UP TO 5 YEARS TO PAY.

Home owners only. Confidential. No Co-Signers. Borrow direct. No brokers' fees or commissions.

228-1440. Home owners only. Confidential. No Co-Signers. Borrow direct. No brokers' fees or commissions.

AT YOUR SERVICE: RICK HARDIN OXFORD Bond & Mortgage Co. of Caldwell, Inc. 188 Bloomfield Avenue, Caldwell.



THE AXEL SPRINGER BUILDING in West Berlin, one of the city's newest and tallest buildings. Part of the glass was damaged during the riots earlier this year but by May had already been repaired.

USSR says "no, he was sentenced for life and he shall serve for life."

We received much of our information at briefings in yet another interesting building which was rather a nice looking older building...

PERHAPS THE MOST FAMOUS building in West Berlin is the old bombed out church in the center of Kurfürstendammstrasse...

West Berlin also abounds in hotels and restaurants and there are many new ones.

Resi's undoubtedly used to be a movie theatre for its sloping floor, orchestra pit, stage and size...

GAY AND COMFORTABLE AS WEST BERLIN may be, one somehow or another is always reminded of The Blockade.

HEROIC AND IMPRESSIVE AS these feats are, and as admirable as West Berlin's reconstruction is...

Public Notice

STATE OF NEW JERSEY vs. RENZO SICCIO. You are hereby summoned and required to serve upon Clancy and Foster, plaintiff's attorneys...

YOUR WANT AD IS EASY TO PLACE

... JUST PHONE 686-7700. Ask for 'Ad Taker' and she will help you with a Result-Getter Want Ad.

built and some of the old buildings now look downright wobbly--as does a great portion of the population.

While West Berlin does not have the problem of a blockade at the present moment, it does have several other big problems.

is the old age problem. With every fifth person being over 65, West Berlin not only has a shortage of labor power...

Besides its demographic position, West Berlin's other problems are the constant drain and labor in keeping eight months of daily supplies for 2.2 million people continually on hand...

Which brings up another question that also always arises in Berlin: namely German unity. West Germany would like first of all, and as part of their constitution, to achieve unity...

The Soviets, who rule the East Berliners as the Allies do the West Berliners, would most likely not agree either, it was added.

And so, Berlin seems doomed to be divided. Not only by the hard ugly Wall but by the hard facts of economics and politics.

RENT THAT ROOM with a Want Ad. Only 16¢ per word (min. \$3.20) Call 686-7700.

Arts Center to begin work for better 'weatherproofing'

The new Garden State Arts Center at Holmdel, which has weathered some of the worst rainstorms in New Jersey history...

The open-sided amphitheater of the Arts Center has withstood deluges from windswept rain both during construction and its premier season this summer.

Executive Director D. Louis Tonti reported that a program of extra defensive measures was ready to go to work on Monday, Sept. 9--immediately after the close of the Arts Center's regular season finale Jazzy Festival next Friday and Saturday nights.

Measures to be taken at the Garden State Parkway's roadside showplace in Telegraph Hill Park here include construction of a new 36-inch sewer line...

In addition, curbing is being designed for the open areas of the amphitheater's perimeter walk nearest the stage to keep lasting-rain-

water from flowing into the sides of the 5,000-seat roofed structure. Tonti said that the actual work on the improvement program, devised soon after the first torrential storm hit the Center...

The planned work entails breaking up of the service road and slopes next to the stagehouse entrance. Total cost of the work is estimated at \$75,000.



The Old Timer. "A gossip doesn't wait for opportunity--does her own knocking!"

METROPOLITAN JEWELRY MFG., CO., INC.

15 NOW LOCATED IN UNION CENTER 1000 STUYVESANT AVE. cor. Morris Ave. 687-5010

Diamonds • Mountings • Special Orders • Repairs

GREAT EASTERN FOOD DEPT. FOOD DEPT. OPEN 7 DAYS MON. TO SAT. 9:30 A.M. TO 10 P.M. SUN. 9:30 A.M. TO 6 P.M.

Fresh Fruits & Vegetables. BARTLETT PEARS lb. 19¢. LARGE SIZE Cantaloupe Each 25¢. PASCAL CELERY Large Bunch 15¢. FANCY LONG Cucumbers 4 For 29¢.

FROZEN FOODS. LAKE GOLD or WHITE ROSE ORANGE JUICE 6 6 oz. Cans 95¢. PEPPERIDGE FARM Layer Cakes ALL VARIETIES 14 oz. Pkg. 69¢.

DAIRY DEPT. SEALTEST LIGHT N' LIVELY 1/2 Gal. Cont. 45¢. BORDENS SINGLES (PAST. PROCESS) American Cheese 12 oz. Pkg. 45¢.

DELI DEPT. COMBINATION SALE Boiled Ham AND Imported Swiss AUSTRIAN ALPS HALF POUND OF EACH lb. 99¢.

OPEN NEXT MONDAY, LABOR DAY till 6 P.M. CHICKENS. WHOLE UNDER 3 lbs. lb. 29¢. COUNTRY STYLE CHICKEN PARTS. Leg Quarters Breast Quarters lb. 37¢ lb. 39¢.

10c OFF LABEL BOLD DETERGENT Giant Size 59¢. PRIDE OF COLOMBIA 100% PURE COLOMBIAN COFFEE 3-lb. Can \$1.59.

WISER POTATO CHIPS SAVE 10c Pkg 49¢. HAWAIIAN PUNCH ALL FLAVORS Reg. or Low Calorie 12 oz. Cans \$1. White Rose MAYONNAISE Qt. Jar 39¢.

MORE HOLIDAY STOCK-UP VALUES. Scott Towels 3 Jumbo Rolls 89¢. Scott Napkins FAMILY PKG of 60 2 Pkg. 25¢.

UNION ON SPRINGFIELD AVE. BET. MORRIS AVE. & VAUXHALL RD.

High accident toll feared this Labor Day weekend

A record number of motorists will crowd the highways this Labor Day weekend for that last hectic trip to beach, lake or mountain resort before school's opening.

The New Jersey State Safety Council expects this to mean a record number of accidents on the basis of statistics alone.

C. Edwin Max, the Council's executive vice-president, said it is likely some 2,000 accidents will occur on New Jersey's roads over the three-day holiday between 6:00 p.m. tomorrow and midnight, Monday, resulting in death and crippling injury to many. "This needless toll could be made less tragic if drivers realize the impairing effects of alcohol, fatigue and over-excitation," Max said.

Every time you read of a fatal accident caused by about 50-50 that alcohol was involved. These conclusions are found repeatedly in documented studies made by medical researchers and traffic law enforcement agencies.

"A recent report to Congress by the Federal Department of Transportation describes the massive dimensions of the problem, noting that the use of alcohol by drivers and pedestrians leads to some 25,000 deaths and at least 800,000 crashes in the United States each year," the Safety Council executive said.

"There is no excuse for irresponsible driving. Its consequences kill and maim, too often the innocent are its victims. The Safety Council recommends a stepped-up campaign of enforcement aimed at curbing moving violations and increased police vigilance against drinking drivers. We know that when selective enforcement goes up, accidents come down" he concluded.

Over the Labor Day holiday last year 17 people were killed on New Jersey's highways and with the 25 percent increase in fatalities on the state's roads during the first eight months of 1968, it is probable that this year the fatality experience will exceed previous records if due caution and courtesy are not observed by all drivers.

Byrne is appointed to Seton fund post

Joseph M. Byrne III of Short Hills has accepted the chairmanship of the special gifts division of Seton Hall University's \$5 million development campaign, according to Paul L. Troast, general chairman. Byrne is president of Jos. M. Byrne Co., of Newark, general insurance agents and brokers and travel services.

The Seton Hall campaign, which was launched three months ago, has passed the \$1,400,000 mark. The drive seeks funds over a three-year period for expansion of physical facilities, increases in student aid and a broadening of faculty development through the establishment of endowed chairs.

State acts to insure equal job chances on road projects

Transportation Commissioner David J. Goldberg has initiated a program designed to promote equal job opportunity for workers on state highway construction projects.

The 11-page policy directive, known as the "Affirmative Action Program for Equal Employment Opportunity," will go into effect Sept. 21 when all prospective bidders on construction contracts will be required to comply with its provisions.

Commissioner Goldberg said the program has been undertaken in support of New Jersey's anti-discrimination law and a 1965 Presidential directive which also provides for non-discrimination in all contracts where federal funds are involved.

The program provides for establishing a record of specific actions to be taken by the contractor to demonstrate he has adopted it and is carrying out policies which will assure he is meeting minimum requirements of Federal and State laws and regulations on equal opportunity in employment.

"We feel this program will be of definite mutual benefit both to the state and the con-

BUMPER-TO-BUMPER

There is only one way to eliminate the bump in bumper-to-bumper traffic on a holiday weekend. Give yourself more space cushion between your car and the car ahead, advises the Institute for Safer Living.

Red Cross urges Labor Day caution

In an effort to help lower the number of deaths from motoring accidents over the Labor Day weekend—810 last year—the American Red Cross this week issued a list of safety precautions and some first aid measures for drivers.

"These 810 traffic fatalities during the 1967 Labor Day weekend were 40 short of the all-time high in the same weekend of 1966," said "FIRST, before you start on a trip, make sure your car is safe—that its brakes, lights, signal devices, windshield wipers, exhaust system, and steering mechanism—are working properly. Check to make sure all tires, including the spare, are in good condition.

"SECOND, keep the space in front of the rear window clear, so that the driver has full vision from the rear and sides as well as objects from the car's interior to prevent accidents from becoming dangerous projectiles."

"Given specific yardsticks and guidelines for an affirmative action program, the contractors know exactly what is expected of them in implementing the spirit and the letter of laws on equal employment opportunity. At the same time, the documentation called for in the program establishes a ready check list of compliance which representatives of our Department may audit from time to time.

"But of overriding importance," the Commission added, "is the fact that all parties concerned thus can be assured that ability alone, rather than such irrelevant considerations as race, creed, color or national origin, will provide the standard by which every worker is judged."

In case of a sudden stop or a collision, "THIRD, carry along a good first aid kit and some flares, flashing signals, or other warning devices.

John T. Guetz, area director of safety programs for the Red Cross Eastern Area, "But any life lost is one too many. Safe and sensible driving by everyone on the highways next Saturday through Monday will help them come home alive."

He listed these measures to take for road safety: "FOURTH, use your safety belts at all times.

"FIFTH, take a break from the road every two hours or so, in order to keep alert.

"SIXTH, make allowances for the unpredictable acts of other drivers. Drive defensively.

"SEVENTH, check tires for cuts and other damage after traveling over bumpy, rocky roads before returning to turnpike speeds.

"EIGHTH, be careful when you use power windows—children can be hurt by them.

"NINTH, don't drink before driving; don't drive after drinking.

"LAST BUT NOT LEAST, observe speed limits as posted and heed signs and highway markings. When the weather is bad, adjust to a slower and safer speed. Stay on your (right) side of a double line on the highway. Crossing to pass another car is both dangerous and illegal."

"The Red Cross recommends that every driver be first-aid-trained," Goetz said, "This will make him more conscious of accident causes, more cautious, and will enable him to care for someone who may be injured."

TO PUBLICITY CHAIRMEN:

Would you like some help in preparing newspaper releases? Write to this newspaper and ask for our "Tips on Submitting News Releases."

MISS PADDY'S POODLE GOOLIE
Reasonable Rates
By Appointment Only
Call Before 5 P.M. 687-5371

Marty Feins
DISTINCTIVE PORTRAITURE
252 Mountain Ave., Springfield
379-7666 (Closed Wednesdays)

EVANGEL BAPTIST CHURCH
242 Shunpike Rd., Springfield
Worship in Air-Conditioned Comfort
All Services
Continue This Summer
9:45 A.M. - Sunday School for all ages
11:00 A.M. - Morning Worship
5:30 P.M. - Youth Groups
7:00 P.M. - Evening Gospel (Nursery Care at all Services)
Wednesday 8:00 P.M. - Mid-week Service - All are Welcome
WARREN W. WEST, Pastor

KINGSTON Co.

Fuel Oil
686-5552

WEIMAR OIL Co. • FALK COAL Co.
352-0141 686-5528

Complete SERVICE - INSTALLATION - FUEL OIL



Revolutionary New Oil Burners

"Kingston Cares Beyond Compare"
2304 VAUX HALL RD. UNION, N.J.

BACK TO SCHOOL HEADQUARTERS

- Gym Bags •
 - Converse Sneakers •
 - Adler Socks •
- OFFICIAL GYM SUITS**
for all schools

- DUNGAREES**
Firm Press & Dress Up | Lewis Lees • H.I.S.
- SHIRTS** | H.I.S. • B.V.D.
- WOOLRICH** | CPO'S • Charlie Brown
- Added Attraction: We carry Bell Bottoms



NEIL'S Army & Navy Store
1040 Stuyvesant Ave
Union Center • Open Mon. & Fri. evens til 9

Unesco in tribute to Sen. Kennedy

After learning of the death of Sen. Robert Kennedy, the Executive Board of Unesco, through its chairman, Dr. Adolfo Dell'Oro Malmi (Argentina), paid tribute to the memory of the Senator. "Who worked ceaselessly for all the goals and ideals for which Unesco itself strives."

Several members of the Executive Board spoke to associate themselves with this tribute. Sen. William Benton, United States member of the Board, who will convey the message to the Kennedy family, thanked his colleagues on behalf of his government.

Rene Maheu, director-general of Unesco, sent a message to Sen. Benton asking him to convey the director-general's condolences to Sen. Kennedy's family: "Men of goodwill everywhere feel repulsion and outrage at this event. Surely they must join forces to reduce the psychological climate of incitement to violence which is spreading dangerously all over the world, especially among young people." (UNESCO FEATURES)

PLUMBERS, ATTENTION! Sell your services to 30,000 local families with a low-cost Want Ad. Call 686-7700.

Castro Convertibles'

Labor Day Sale



Castro's New Showroom on Route 22, Union (ctr. island) 1/4 mi. west of Flagship

OPEN MONDAY Labor Day till 9 P.M.

349⁹⁵

"Glendale" Castronaut full-size convertible sectional offers Urethane Foam back, arms and seat cushions. Converts to a comfortable bed for 2 with separate Castro-pedic innerspring mattress.



229⁹⁵

"Crestview" Castronaut is a full-size convertible sofa that has classic charm and lasting elegance. Converts to a full-size bed for two with separate Castro-pedic mattress for sleeping comfort.

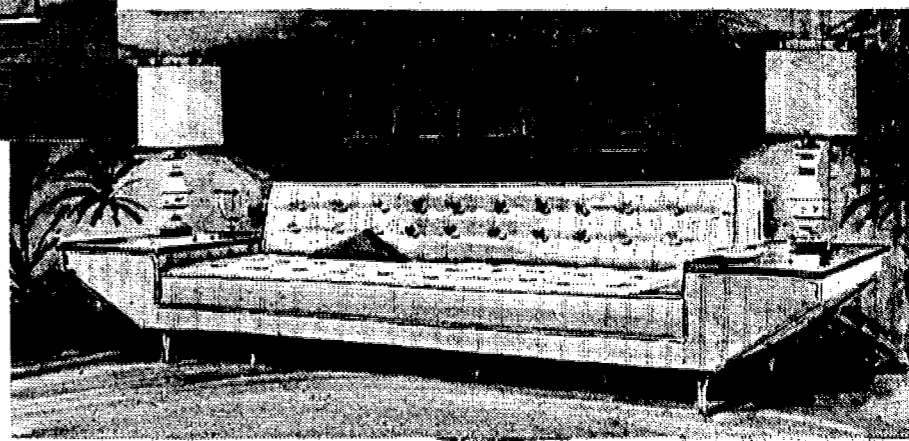

America's Largest Manufacturer of Convertible Furniture
Selling Direct-to-You

149⁹⁵

"Spartan" full-sized convertible sofa features contemporary lines with Extrinsic top end tables that resist stains and burns plus concealed storage compartments. Converts to a comfortable bed.

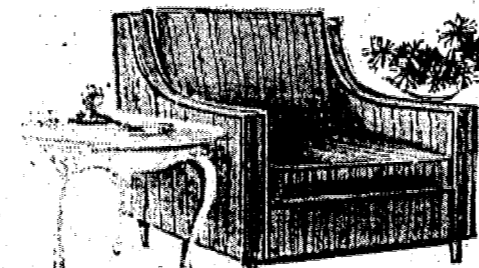

Riverdale Chair 69⁹⁵

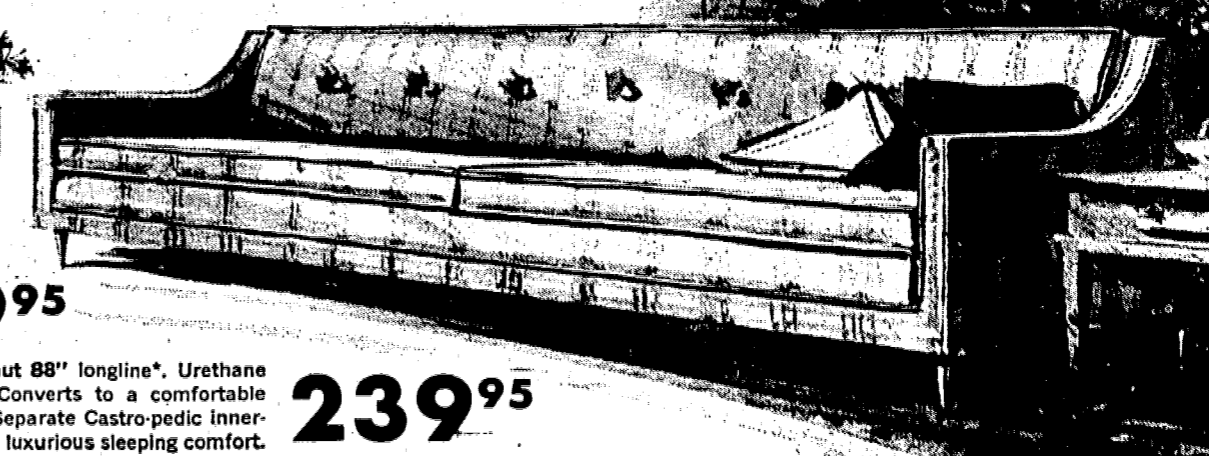

"Riverdale" Castronaut 88" longline". Urethane Foam construction. Converts to a comfortable king-size bed for 2. Separate Castro-pedic innerspring mattress gives luxurious sleeping comfort.

239⁹⁵

Castro Convertibles

Route 22 Union - Open Daily 10 A.M. to 9P.M. - Sat. 10 A.M. to 6 P.M.

Staff GOOD DEAL



La Choy Chicken Dinner 3 pk. 65¢	Laddie Boy Meat Chunks w/Veg. 2 1½-oz. cans 53¢ Laddie Boy Beef Chunks 4 pk 99¢ Laddie Boy Liver Chunks 2 1½-oz. cans 57¢ Laddie Boy 7 in 1 Dog Food 6 pk 15-oz. cans 89¢	Sweet & Low Sugar Substitute 50 ct. 39¢ 100 ct. 69¢
Mancini Roast Peppers 7½-oz. can 29¢	Kleenex Decorated Towels 2 pk 45¢ Kleenex Dinner Napkins 2 boxes of 50 55¢ Kleenex Facial Tissue 3 boxes of 280 \$1 Kleenex Toilet Tissue 2's 28¢	Hudson Towels Assorted each 29¢ Hudson Table Napkins 2 boxes 70 ct. 25¢ Hudson Family Pak Napkins 200 ct. 37¢
Tidy Home Lunch Bags 2 50 ct. 45¢	Ehlers Coffee Regular 1-lb. can 71¢	Ehlers Vanilla Extract 4-oz. bott. 69¢ Ehlers Butter Extract 1-oz. bott. 23¢
Tabby Cat Food Meat 6 15-oz. cans 85¢	Stokely Chocolate Drink 46-oz. can 29¢	Columbia Manicotti Shells 8-oz. box 39¢ Columbia Ruffled LoSogno 16-oz. box 39¢ Columbia Tufoli Jumbo Shells 12-oz. box 31¢ Columbia Midget Bows 16-oz. box 39¢
Louis Sherry Lo Cal Grape Jelly 8-oz. jar 31¢ Louis Sherry Lo Cal Bl. Raspberry, Strawberry or Cherry Preserves 8-oz. jar 41¢ Louis Sherry Lo Cal Peach, or Apricot Preserves 8-oz. jar 31¢ Louis Sherry Lo Cal Pineapple Preserves 8-oz. jar 39¢	Chief Boy Ar Dee Chicken Ravioli 15-oz. can 34¢ Chief Boy Ar Dee Cheese Ravioli 15-oz. can 35¢	Modess Regular & Super 24 ct. box 78¢ Modess V Forms 36 ct. box \$117 Modess Regular & Super 48 ct. box \$155
Red Pack Tomato Puree 29-oz. can 39¢	Broadcast Com Beef Hash 15½-oz. can 47¢ 25½-oz. can 71¢ Broadcast Beef Stew 26-oz. can 63¢	"FREE MODESS BELT PACKED IN EACH"
Red L Shrimp Dinner 10-oz. pkg. 69¢	DEL MONTE TOMATO SAUCE w/ONIONS 2 8-oz. cans 31¢	
O & C Potato Sticks 2-oz. can 11¢		

Toby Kaplan, Michael Rekonon married in ceremony at temple

Toby Kaplan, daughter of Mr. and Mrs. David I. Kaplan of 105 Henshaw ave., Springfield, and Michael Rekonon, son of Mr. and Mrs. Sol Rekonon of 941 Laurel dr., Springfield, were married Sunday at a religious ceremony at Temple Beth Ahm, Springfield.

Rabbi Reuben R. Levine and Cantor Israel Barzak officiated. A reception followed at the temple.

Matron of honor was Mrs. Marvin Kaplan, sister of the bride, of Cranford, Sharon Rekonon, sister of the groom, of Springfield, was maid of honor. Bridesmaids were Marcy Berkowitz, Randi Meyerson and Lucile LaMorgese, all of Springfield, and Shirley Watts of Union. Marvin Kaplan of Cranford served as best man. Ushers were Michael Koblentz of West Orange, Howard and Lesley Aprian, both of Springfield, Stuart Goldberg and Bruce Mantell, both of Union, and Marvin Simon of Elizabeth.

Mrs. Rekonon, a graduate of Jonathan Dayton Regional High School as is her husband, is a senior at Newark State College. Mr. Rekonon is a senior at Fairleigh Dickinson University. He is associated with True Realty Group of Greenbrook.

The couple will reside in Clark following a wedding trip to Bermuda.



MRS. MICHAEL REKONON

It's a boy

Mr. and Mrs. Seymour H. Stein of 43 Gall ct., Springfield, became the parents of a son, Mitchell Scott, Aug. 21 at St. Barnabas Medical Center, Livingston. Mrs. Stein is the former Arlene Lambeck of Newark.

Holiday deadline

Particularly careful adherence to this newspaper's Friday news deadline is advised for material for next week's issue because this office will be closed on Monday, Labor Day. All organizational, social and other news items for the issue of Sept. 5 should be submitted by tomorrow.

Here is a story about a tongue that can't be tied

Don't eat the Dieffenbachia... your mother-in-law won't like it and neither will you, according to Dennis A. Brown, assistant director, horticulture and maintenance, at the New York Botanical Garden.

A Queens' family, name-unknown, learned this truism the hard way. According to Brown a man called the Botanical Garden to report that his son's baby took a bite out of one of the leaves of the Dieffenbachia, a common house plant. The baby's tongue immediately became swollen.

When the father came home, he decided to double check the Dieffenbachia story and the doctor had to return to the household to treat a father with a swollen tongue.

Later in the evening, a friend visited the house, took a

dram view of the reports and took a bigger bite of Dieffenbachia to prove his point. His is now the biggest tongue in Queens.

What none of the Queens' group realized is that the Dieffenbachia, a shrubby plant from tropical America, is more commonly known as the "mother-in-law" plant. And you know what happens when you bite your mother-in-law.

To publicity chairman:

Would you like some help in preparing newspaper releases? Write to this newspaper and ask for our "Tips on Submitting News Releases."

Ina Sheldon 303 MILLBURN AVE. MILLBURN 376-8144

PHOTOGRAPHY

LOOK RICH AS A DIAMOND IN

KNITS
by **KIMBERLY GOLDWORM BUTTE**
at **Morris's MILLBURN**
Millburn Ave. at Essex St.

Wedding Saturday of Miss Maiorana, Joseph S. Cilino



MRS. JOSEPH S. CILINO

Miss Carol Theresa Maiorana, daughter of Mr. and Mrs. Sam Maiorana of 1181 Foothill way, Mountainside, was married Saturday to Joseph Stephen Cilino, son of Mr. and Mrs. Stephen Cilino of El Paso, Texas.

The Rev. Raymond Aumack officiated at the nuptial Mass in Our Lady of Lourdes Church. A reception followed in the Governor Morris Hotel, Morristown.

Mrs. Ronald Pfeiffer served as matron of honor for her sister. Bridesmaids included Mrs. Michael Lesser of Scotch Plains, another sister of the bride; Mrs. George Bahto of Roseland, Mrs. Russell Distingler of Piscataway, Virginia Stone of Berkeley Heights and Rita Murphy of Springfield.

The bridegroom's brother, Stephen Cilino of El Paso, was best man. Ushering were John Maiorana, brother of the bride; Ronald Pfeiffer of Clark, Michael Lesser of Scotch Plains, John Barna of Woodbridge and Thomas Maiorana of South Plainfield.

The bride, a graduate of Gov. Livingston Regional High School, is employed as a secretary with General Electric in Mountainside. Mr. Cilino graduated Burgess High School in El Paso, attended Texas Western College and graduated from Union Technical Institute. He is presently a service engineer with Beckman Instruments, Mountainside.

After a honeymoon in Puerto Rico, the couple will reside in North Plainfield.

Nan R. Presser becomes bride of Richard A. Jones



MRS. RICHARD A. JONES

Miss Nan Rosamond Presser, daughter of Mrs. Betty Presser of 1367 Birch Hill rd., Mountainside, and the late Jack D. Presser, was married in a double-ring ceremony to Richard Allan Jones, son of Mr. and Mrs. Arthur Jones of New Carlisle, Ohio, last Saturday evening at the Overbrook Presbyterian Church, Columbus, Ohio. A reception followed at the Alpha Delta Pi Sorority House in Columbus.

The bride was given in marriage by her brother, Daniel, Jacqueline Presser, sister of the bride, was maid of honor, and Mrs. William Ayres was matron of honor. Betty Lynn Presser, sister of the bride, and Linda Bradford and Lynne Work, both of Columbus, were bridesmaids. Darlene Jones, sister of the groom, was flower girl.

John Wetland of New Carlisle served as best man. William Jones, brother of the groom, John Dunham of Milford Center and Stephen Bishop of Fostoria were ushers.

Mrs. Jones is a senior at Ohio State University, where she is majoring in psychology. She is president of Lambda Chi Alpha Little Sisters, membership chairman of Alpha Delta Pi Sorority, vice-chairman of the Traditions Board, an officer of the House Presidents' Council and a member of Chimes, national junior women's honorary society.

The bridegroom was graduated from Ohio State University, where he served as an officer of Lambda Chi Alpha Fraternity and for two years was a member of the varsity swimming and tennis teams. He is employed by Columbus and Southern Ohio Electric Co. as an assistant engineer. He will enter the U.S. Army Officers Candidate School in October.

Miss Staeger wed to divinity student at Yale University

Miss Arthea Judith Staeger, daughter of Mr. and Mrs. Fred A. Staeger of 276 Indian trail, Mountainside, was married Sunday afternoon to Donald Eugene Reed, son of Mr. and Mrs. Paul E. Reed of Tiffin, Ohio.

The Rev. Robert B. Mignard, pastor of the Mountainside Union Chapel, officiated. He was assisted by Dr. Richard B. Kenney, acting chairman of the religion department at Bethany College. A reception followed at the Mountainside Inn.

Anne Berry of Philadelphia was maid of honor. Bridesmaids were Marcia Fleming of Lewistown, Pa.; Mrs. David L. Hobe of Bethany, West Va.; Karen Ludvinsky of Union, cousin of the bride, and Janet Weppler of Lebanon.

Hartford C. Inlow of Indianapolis served as best man. Ushers included Dana Reed, brother of the groom; Ted Farber of Lynbrook, N.Y.; John Disko of Irvington, and John Masquiller of Mansfield, Ohio.

Mrs. Reed, who received her B.A. degree from Bethany College this spring, will teach high school English in West Haven, Conn. Her husband, who also received his B.A. from Bethany this May, is a student at Yale University Divinity School.

Following a honeymoon trip to Puerto Rico, the couple will reside in New Haven, Conn.

TEMPLE BETH AHM AN AFFILIATE OF THE UNITED SYNAGOGUE OF AMERICA 60 BALTUSROL WAY, SPRINGFIELD RABBI REUBEN R. LEVINE CANTOR ISRAEL J. BARZAK Friday--8:45 p.m., services. Saturday--9 a.m., services.

EVANGEL BAPTIST CHURCH SHUNPIKE ROAD, SPRINGFIELD WARREN W. WEST, PASTOR Thursday -- 7:30 p.m., choir rehearsal under the direction of Mr. Jenkins. Sunday -- 9:45 a.m., Sunday School with classes for all ages. 11 a.m., morning worship. "The Ascension of Christ" will be the pastor's sermon topic. The Lord's Supper will be observed. Junior Church is held at the same hour under the direction of Mrs. Robert Donson. 5:30 p.m., youth groups for junior and senior high students. 7 p.m., evening Gospel service. Congregational hymns, special music, and a message, "To Die Is Gain!" by Pastor West. Wednesday -- 8 p.m., prayer meeting.

FIRST PRESBYTERIAN CHURCH MORRIS AVE., AT MAIN ST., SPRINGFIELD MINISTERS: BRUCE W. EVANS, JOSEPH T. HOURANI Sunday -- 10 a.m., union summer service, in conjunction with the Springfield Emmanuel Methodist Church, will be held in the auditorium of the Presbyterian Parish House, 37 Main street, with the Rev. Bruce W. Evans preaching. Guest organist will be Ernest Nauert, Dr. George King and Mrs. Henry S. Wright will sing. A nursery service will provide care for children, on through six years of age. An informal coffee hour will follow the service.

HOLY CROSS LUTHERAN CHURCH (The Church of the Radio "Lutheran Hour" and TV's "This is the Life") 639 MOUNTAIN AVE., SPRINGFIELD, N.J. THE REV. K. J. STUMPF, PASTOR Sunday -- 8:30 a.m., the Lutheran Hour, WNBC -- 6:60, 8:30 a.m., Holy Communion, 9:30 a.m., Sunday School and Bible classes, 10:45 a.m., worship. Sermon topic at both services: "Commandment or Commitment?" Tuesday -- 7:30 p.m. board of elders and board of trustees. Wednesday -- 9 a.m., nursery school opening day for Monday -- Wednesday -- Friday session. Thursday -- 9 a.m., nursery school opening day for Tuesday -- Thursday session.

COMMUNITY PRESBYTERIAN CHURCH DEER PATH MOUNTAINSIDE PASTOR: REV. ELMER A. TALCOTT JR. Sunday -- 9:30 a.m., morning worship; Donald Tambini. Child care is provided during the worship service.

OUR LADY OF LOURDES 300 CENTRAL AVE., MOUNTAINSIDE REV. GERALD J. MCGARRY, PASTOR REV. GERALD B. WHELAN REV. RAYMOND D. AUMACH ASSISTANT PASTORS Sunday--Masses at 7, 8, 9:15, 10:30 a.m. and 12 noon. Weekdays--Masses at 7:30 and 8 a.m., Holy Days--Masses at 6, 7, 8 and 10 a.m., Miraculous Medal Novena, Monday at 8 p.m. Benediction during the school year on Fridays at 2:30 p.m. Baptisms on Sunday at 2 p.m. by appointment. Confessions every Saturday from 4 to 5:30 and from 7:30 to 9 p.m.

ST. JAMES 45 S. SPRINGFIELD AVE., SPRINGFIELD MSGR. FRANCIS X. COYLE, PASTOR REV. EDWARD OEHLLING AND REV. PAUL J. KOCH ASSISTANT PASTORS Saturday--Confessions from 4 to 5:30 p.m. and from 7:30 to 9 p.m. Sunday--Masses at 7, 8:15, 9:30 and 10:45 a.m., noon and 5 p.m. Daily Masses at 7 a.m. and 8 a.m. Confessions Monday after Novena devotions, Baptism at 2 p.m. Arrangements must be made in advance.

DISCOVER AMERICA Springfield Travel Service NEVER A SERVICE CHARGE DR 9-6767 250 Mountain Ave., Springfield, N.J.

Barbara Flanagan married Saturday to Lt. Nichols

Miss Barbara Ann Flanagan, daughter of Mr. and Mrs. Thomas V. Flanagan of Old Tote rd., Mountainside, was married on Saturday to 2nd Lt. Arthur George Nichols, USA, son of Mr. and Mrs. Nicholas C. Nichols of Freeport, Long Island. The ceremony was performed by the Rev. Peter M. Kallellis in the Greek Orthodox Church of Westfield.

Mrs. John C. Brunner was matron of honor for her sister. Jon W. Hunt served as best man. The other members of the wedding party were Jill E. Barrett and Thomas V. Flanagan Jr., brother of the bride.

The bride attended the Medical College of Virginia School of Nursing. Lt. Nichols was graduated from the University of Richmond and is now stationed at Fort Sill, Okla.

Charge for pictures

There is a charge of \$3 for wedding and engagement pictures. There is no charge for the announcement, whether with or without a picture. Persons submitting wedding or engagement pictures may enclose the \$3 payment or include a note asking that they be billed.

CITIZENSHIP ST. THE individual who takes no part in community activities, who fails to support community institutions, deprives himself as well as others of the benefits of community action. Support of civic and philanthropic activities and institutions provides the services and facilities which no individual can supply but which every citizen at some time may need. WELCOME WAGON 232-5580 is such an organization, working for the benefit of all and deserving of the support of every citizen. Remember, citizenship is a two-way street. **Welcome Wagon**

Lawn-Aids "Greenskeepers to the American Home" **UNION COUNTY CALL NOW! 233-8100** OPEN 24 HOURS - 7 DAYS



MISS SANDRA M. TATUSKO

Sandra Tatusko engaged to ensign

The engagement of Miss Sandra M. Tatusko, daughter of Mr. and Mrs. Michael Tatusko of 36 Lyons pl., Springfield, to Ensign Thomas Adams Teach, son of Mr. and Mrs. John H. Teach Jr. of Snyder, N.Y., has been announced by the bride-elect's parents.

Miss Tatusko graduated from Jonathan Dayton Regional High School, attended Marjorie Webster Junior College, Washington, D.C., and graduated from American Airlines Stewardess College, Fort Worth, Tex. She is a stewardess for American Airlines, based at Kennedy International Airport, New York City.

Ensign Teach is a graduate of Amherst High School, Snyder, N.Y., and of the United States Naval Academy. He was a member of the All-American soccer team.

The couple plan to be wed in the Naval Academy chapel at Annapolis, Md., and will reside in Japan. No date has been set for the wedding.



MISS LYNNE E. McMURRAY

Lynne McMurray engagement is told

Mr. and Mrs. Howard L. McMurray of 286 Meeting House lane, Mountainside, have announced the engagement of their daughter, Lynne Elaine, to Thomas DeBue, son of Mr. and Mrs. Charles DeBue of Springfield avenue, Mountainside.

The bride-elect is a graduate of Gov. Livingston Regional High School and is a student at Wagner College School of Nursing, Staten Island, N.Y.

Mr. De Bue is also a graduate of Gov. Livingston Regional High School and is serving with the U.S. Air Force in Thailand. No date has been set for the wedding.

EARLY COPY

Publicity chairmen are urged to observe the Friday deadline for other than spot news. Include your name, address and phone number.

Shining Summer Hair for a Lovelier You! Create a dazzling new you! Have our style & color experts give your hair new life and luster. **Tues. & Wed. Special Shampoo & Set 2.75 Permanent resig. \$16. now 10.95** **Micheio's Distinctive Coiffures** 240 MORRIS AVE. SPRINGFIELD DR 9-6460

QUALITY AND FRESHNESS ARE OUR MOST IMPORTANT INGREDIENTS **Dellaert's Bakery** 2571 MORRIS AVE., UNION, N.J. CAKES FOR ALL OCCASIONS. Tue. & Wed. 6 A.M.-6:30 P.M. Thurs., Fri., Sat. 6 A.M.-9 P.M. Sunday 6 A.M.-6 P.M.

WE ARE IN BUSINESS FOR YOUR HEALTH **DR 9-4942** Radio Dispatched Delivery Service

PARK DRUGS 225 MORRIS AVE. SPRINGFIELD General Greene Shopping Center

DR 9-4942 Radio Dispatched Delivery Service **PARK DRUGS** 225 MORRIS AVE. SPRINGFIELD General Greene Shopping Center



SPRINGFIELD EMANUEL METHODIST CHURCH MAIN ST. AT ACADEMY GREEN SPRINGFIELD, N.J. JAMES DEWART, PASTOR Sunday--9 a.m., German language service will be held in the Methodist Church, Theodore Reimlinger, lay speaker, will conduct the services on Sept. 1. The services on Sept. 1 will be held in the Trivet Chapel, during the renovation of the Sanctuary.

10 a.m., union worship services will be held in the Parish House of the First Presbyterian Church, 37 Main st., with the Rev. Bruce Evans and the Rev. Joseph Hourani, ministers of the Presbyterian Church, in charge. For pastoral services, members of the Methodist Church should contact the Rev. E. James Roberts of the Union Methodist Church, 686-2412.

Regular services will be resumed on Sunday, Sept. 8, with divine worship at 9:30 and 11 a.m. The Church School at 9:30 a.m., and the German language service at the same hour.

ANTIOCH BAPTIST CHURCH S. SPRINGFIELD AVE., SPRINGFIELD REV. CLARENCE ALTON, PASTOR Today--8 a.m., Gospel Chorus rehearsal. Saturday--1 p.m., Church school Choir rehearsal. Sunday--9:30 a.m., Sunday School 11 a.m., worship service. 5:30 p.m., Baptist Youth Fellowship. 7 p.m., Church School Teachers meeting. 8 p.m., mid-week service.

TEMPLE SHAREY SHALOM AN AFFILIATE OF THE UNION OF AMERICAN HEBREW CONGREGATIONS S. SPRINGFIELD AVE. & SHUNPIKE RD., SPRINGFIELD, N.J. RABBI ISRAEL S. DRESNER, (ON LEAVE OF ABSENCE) RABBI MARSHALL S. HURWITZ CANTOR IRVING KRAMERMAN Tomorrow -- Sabbath evening service in air conditioned chapel. Services will be conducted by Mrs. Irene Frank at 8 p.m.

OUR LADY OF LOURDES 300 CENTRAL AVE., MOUNTAINSIDE REV. GERALD J. MCGARRY, PASTOR REV. GERALD B. WHELAN REV. RAYMOND D. AUMACH ASSISTANT PASTORS Sunday--Masses at 7, 8, 9:15, 10:30 a.m. and 12 noon. Weekdays--Masses at 7:30 and 8 a.m., Holy Days--Masses at 6, 7, 8 and 10 a.m., Miraculous Medal Novena, Monday at 8 p.m. Benediction during the school year on Fridays at 2:30 p.m. Baptisms on Sunday at 2 p.m. by appointment. Confessions every Saturday from 4 to 5:30 and from 7:30 to 9 p.m.

ST. JAMES 45 S. SPRINGFIELD AVE., SPRINGFIELD MSGR. FRANCIS X. COYLE, PASTOR REV. EDWARD OEHLLING AND REV. PAUL J. KOCH ASSISTANT PASTORS Saturday--Confessions from 4 to 5:30 p.m. and from 7:30 to 9 p.m. Sunday--Masses at 7, 8:15, 9:30 and 10:45 a.m., noon and 5 p.m. Daily Masses at 7 a.m. and 8 a.m. Confessions Monday after Novena devotions, Baptism at 2 p.m. Arrangements must be made in advance.

Fetzer family announces birth of Kathleen Hazel

Mr. and Mrs. Richard Fetzer of North Arlington, are the parents of their third daughter, Kathleen Hazel, born Aug. 16 at St. Michael's Hospital, Newark. She joins Cheryl Lynn and Stephanie Eve. Mr. Fetzer is the son of Mr. and Mrs.

Fred Fetzer of 226 Globe Ave., Union. Mrs. Fetzer is the former Jeanne Rescigno, daughter of Mr. and Mrs. Gene Rescigno of Newark.

FLOWER STATE

More species of flowering plants are found in California than any other state. Of some 30,000 different plants in the United States, a sixth grow in California.

NEIGHBORS WANT YOUR used items. Tell 'em what you have. Run a lowest Classified. Call 686-7700.

Useful tips on checks, credit cards

Do you have a problem making your money stretch? Do you use a checking account or a credit card to make any of your purchases? Below are some factors you should know and practice to help guard your money:

Service charges vary from bank to bank and according to the type of account. Investigate the charges at different banks and for different types of checking accounts to find the most economical account for you.

Checks cost money. If you pay cash for small items or service instead of writing a check for each one, you can save money.

Your checking account is identified by magnetic numbers. These are located on the bottom of your checks. Be sure to mutilate these numbers if you let someone else use one of these checks with the intent to withdraw from another account. If you don't, the check may be charged to your account instead of the account of the person signing the check.

Keep a record of all credit cards carried so that it is easier to remember all issuers in case of loss or theft of the cards.

If one of your credit cards is lost or stolen, notify the issuers by telephone or telegram immediately. Follow phone notices with a registered letter. You are generally considered responsible for any purchases made against your card until the issuer receives a written report.

These practices suggested above may require a little effort on your own or family's part, but you will be repaid many times over.

GO LIGHT
When painting, avoid too much of a good thing. Moderation in loading your brush will pay off in time saved from cleaning up any unfortunate drips and splatters.

Dog Grooming
DONE IN YOUR HOME
Personalized Styling done in the surroundings your dog likes best.
241-6811
After 5 p.m.

THE PROGRESSIVE BANK FOR ALL YOUR NEEDS

The First State Bank of Union
UNION NEW JERSEY
MEMBER FEDERAL DEPOSIT INSURANCE CORPORATION
686-4800



MRS. PETER V. EVANS

Evelyn V. Dietrich weds Peter Evans at Saint Theresa's

Evelyn M. Dietrich, daughter of Mr. and Mrs. George A. Dietrich of 17 N. 12th St., Kenilworth, and Peter V. Evans, son of Mr. Alfred Honrath of 40 N. 12th St., Kenilworth, were married Sunday at St. Theresa's Church, Kenilworth.

The Rev. Salvatore Citarella officiated at the afternoon ceremony. A reception followed at Town and Campus Restaurant, Union.

Mrs. Frieda Cospi of Moorestown was maid of honor. Carol Selfridge of Philadelphia, Pa., and Joyce Honrath of Kenilworth served as bridesmaids. Pam Cospi of Moorestown was flower girl. Roy Kresge of Stapleton, N.Y., was best man. George B. Dietrich, the bride's brother, and Alfred Honrath, the bridegroom's brother, served as ushers.

Mr. and Mrs. Evans are both graduates of Jonathan Dayton Regional High School in Springfield. Mrs. Evans, a graduate of Union County Technical Institute, is a dental assistant in Plainfield. Her husband, who is a graduate of School of Business Machines in Newark, is employed by the American Can Company. Following a wedding trip to Nassau, B.W.I., the couple will reside in Plainfield.

Union's Single Adults

The Single Adults Club of Union continues to hold socials every Wednesday night at Ciro's Cocktail Lounge in Springfield. All single, divorced and widowed people are invited to attend the gatherings.

PEARL LEVITT
OPENING SEPT. 3
Robes, Sleepwear, At-home Clothes,
• New styles • New colors
• New fabrics
Important after hours Jumpsuits, Robes, Culottes
Cozy morning coverups
A Very Special group of fine wearing apparel including some way out samples
ALL AT TREMENDOUS SAVINGS
410 Ridgewood Rd., Maplewood
Phone 50 2-9716 Hours 12 to 4

Daily Express Bus Service To
ASBURY PARK SEASIDE HEIGHTS
Via Garden State Parkway
Consolidated Shore Lines
NIESEL'S
Union Center, Union 688-9848
ANDY'S TWIN BORO LIQUORS
596 Chestnut St., Roselle Park 245-0800
JO'S LUNCHEONETTE
111 Chestnut St., Roselle Park 245-9633
Running Time:
Asbury Park, 1 1/2 Hours
Seaside Heights, 1 1/2 Hours

PAINTERS, ATTENTION! Sell yourself to 30,000 families with low-cost West Ad. Call 686-7700 now!

SPECIAL PURCHASE TOP BRAND

DOUBLE KNIT WOOL DRESSES **\$10.95**
Reg. \$25.
Special Assorted colors Sizes 3 thru 14
Shop the **The Dress Rack**
"Featuring Better Apparel at Lower Prices"

ELIZABETH 150 ELMORA AVE. 289-7222 Daily & Sat. 10-6 Mon. & Thurs. 10-9

SPRINGFIELD ECHO PLAZA SHOPPING CENTER, RT. 22 376-0502 Daily & Sat. 10-6 Thurs. & Fri. 10-9 Mon., Thurs. & Fri. 10-9

C.C.P. & UNI-Card Charge Plans Available

IT'S "BACK-TO-SCHOOL" TIME!

New teachers, new friends, new experiences -- exciting!

New clothes, new books, new bills -- expensive!

If fall expenses exceed your budget, see your First State banker. He likes to lend for a worthy purpose. Just stop in and office and apply for a low-cost First State loan.

GRAND UNION SUPERMARKETS

WE GIVE TRIPLE-S BLUE STAMPS

SHOULDER LONDON BROIL **99¢** lb

Say "Cheese"!

HOLIDAY AHEAD — GRAND UNION SHOP-IN..

SHELLS OF BEEF
LOIN WHOLE OR HALF **\$1.19** lb
WELL TRIMMED SHELL STEAKS **1.89** lb

SWIFT PREMIUM SLICED BACON **79¢**
GRAND UNION COLD CUTS: OSCAR MAYER, PLAIN FAY **2.89**

B-THRIFTY-ALL MEAT **59¢** lb
Frankfurts

BRILLIANT—PEELED & DEVEINED SWIFT PREMIUM KING SIZE FRANKS **89¢** 10-oz pkg, **69¢** ALL MEAT

CANNED HAMS
UNOX FROM HOLLAND
2.09 2-lb can, **2.99** 3-lb can

EARLY MORN SLICED BACON **69¢** 8-oz pkg
OSCAR MAYER HAM SLICES **99¢**

SWIFT OR ARMOUR **3.29** 4-lb can
Canned Hams

TIME SAVERS FROM OUR *Delicatessen* WHERE AVAILABLE

DELICATESSEN-BAKED VIRGINIA HAM **75¢**
CUDARY BAKED HARD SALAMI **69¢**
NEW YORK STATE SHARP CHEDDAR **79¢**
THREE-SERIES 5-LB FRESH PACK **5.89**
ALL BEEF FRANKS **59¢**
ARNOLD BAKERS LARGE TWIST ROLLS **12 for 49¢**

UNION BOOTERY

Tailored for Action...in Town or Around **andiamo**

Styled to do more for your sportswear: separates, suits and dresses. Feel appeal leather uppers echo the feeling of softness. Chunky heels are right for walking. Straps add a bit of snap.

COUNTRY

Fine Footwear for the Entire Family and personalized fitting by...
MANNY FRIEDMAN & KEN REDVANLY

1030 Stuyvesant Ave., Union Center
Open Mon. & Fri. Evenings 'til 9 -- MU 6-5480

GRAND UNION **G** makes shopping more rewarding!

More than 200 varieties...enough to make the most avid cheese lover smile naturally. The dairy departments of Grand Union stores are a gourmet's paradise...brimming full of mellow and sharp cheese treats from the four corners of the world. Cheese like tangy Edam from Holland...pungent Camembert from France...spicy Tilsit from Poland...and luscious Provolone from Italy.

Get the picture?
All you have to do is say "Cheese."

MAKE GRAND UNION YOUR HEADQUARTERS FOR **Back-to-School Supplies**

300 SHEET LOOSE LEAF FILLER PAPER **44¢** pkg

PRE-SHARDED BINDER **59¢** 80 sheets
SCHOOL LUNCH KIT WITH THERMOS **\$2.49**
A PLUS - 8 ALL FILLER TABLET **39¢** 125 sheets
IDEAL LEGAL MEMO PADS **25¢** 30 sheets
3 SECTION NOTE BOOK **79¢** 96 sheets

WIRE BOUND THEME BOOK **49¢** 80 sheets
MARBLE COMPOSITION BOOK **39¢** 60 sheets
A PLUS STENO PAD **25¢** 65 sheets
MAD COLOR COMBO BINDER **\$1.49** PLUS 2 SPECIAL NOTEBOOKS
GRAND UNION TYPEWRITER TABLET **25¢** 46 sheets

DELUXE STARTER SET **\$2.49**
• Pencil Pouch • Dictionary
• 4 Tab Dividers • Composition Book
• Assignment Book • Loose Leaf Filler

GRAND UNION **COFFEE** **55¢** 1-lb. can

DEL MONTE DRINKS **3.79** 1 qt. 14-oz. cans

GRAND UNION—VEGETARIAN OR BEANS WITH PORK FOR COOKING AND BAKING **8.19** 1-lb. can
WESSON OIL **5.89** 5-qt. can

La Choy Chinese Festival

LA CHOY—8-PACK CHICKEN CHOW MEIN **89¢**
LA CHOY 8-PACK SHRIMP CHOW MEIN **89¢**
LA CHOY CHOP SUEY VEGETABLES **29¢** 1-lb. can
LA CHOY SOY SAUCE **39¢** 10-oz. can
LA CHOY CHOW MEIN NOODLES **29¢** 5 1/2-oz. can

Nancy Lynn BAKED GOODS FRESH DAILY

FRESHBAKE-SLICED BUTTERMILK BREAD **3.89** 1-lb. 6-oz. loaves

NANCY LYNN FRENCH APPLE PIE **49¢** 8-oz. pie
NANCY LYNN CINNAMON RAISIN BUNS **39¢** 10-pkg
NANCY LYNN CINNAMON CINNAMON TWIRLS **39¢** 11-oz. pkg
NANCY LYNN—6 SUGAR—6 GOLDEN DONUTS **12 for 39¢**

DEAL PACKAGE **DASH DETERGENT** **63¢** 3-lb. 2-oz. pkg.

LAUNDRY—60-OFF LABEL DASH DETERGENT **\$3.89** 20-lb. bag
FOR DISHWASHERS—DEAL LABEL CASCADE **61¢** 2-oz. 2-pkg.
NEW DEAL LABEL BLUE CHEER **69¢** 2-oz. 2-pkg.

QUICK CONVENIENT **Frozen**

SENECA OR TIP TOP DRINKS **12.99** 6-oz. cans

BIRDS EYE PEACHES **37¢** 10-oz. pkg
GRAND UNION GREEN BEANS REC. OR SEA BROOK **5.79** 9-oz. can
BROCCOLI AU GRATIN **29¢** 9-oz. pkg
STOUTERS NOODLES ROMANOFF **39¢** 11-oz. pkg
STOUTERS POTATOES CLUB STYLE **39¢** 11-oz. pkg

DELL'S ICED TEA **8.99** 6-oz. cans

NEW! PROGRESSO FROZEN SPAGHETTI WITH MEAT SAUCE **59¢** 15-oz. pkg
NEW! PROGRESSO FROZEN BEEF RAVIOLI WITH SAUCE **59¢** 13-oz. pkg
NEW! PROGRESSO FROZEN CHICKEN CACCIATORE **99¢** 13-oz. pkg

Save More On **OVERNIGHT PAMPERS** **75¢** pkg of 12

PLAIN STRIP BAND-AIDS ECONOMY PACK **69¢** box of 70
SIXER STRIP—ALL WIDTHS BAND-AIDS **49¢** box of 31
BAND-AIDS **49¢** box of 31
P2S SHAMPOO **99¢** 3-oz. can

UNION — 5 Points Shopping Center at Chestnut St. - Open Sat. - Fri. & Sat. 'til 9 p.m. OPEN SUNDAY 9 A.M. to 2 P.M.
SPRINGFIELD — General Green Shopping Center, Morris & Mountain Ave., Open Monday thru Thursday, 9 a.m. to 9 p.m., Friday 9 a.m. to 10 p.m., Saturday, 8 a.m. to 9 p.m., Sunday 9 a.m. to 6 p.m.

Visit Triple-S Redemption Center, Madison Shopping Center, Main & Dwyer, Madison
Open Thurs., 'til 9 p.m. All Redemption Centers closed Mondays.

Worldy Kenilworth carnival

St. Theresa's Parish annual Kenilworth Carnival, which is honoring various national groups represented in the community, will hold its Polish night tonight beginning at 6:30. A dinner will be served in the "International dining room" in the school cafeteria, con-

sisting of golumki, pierogi and Kielbasa.

Saturday night will be Hungarian with a goulash dinner, and Labor Day will be Italian with a spaghetti and meatball dinner being featured.

The carnival opens every evening at 6:30 except Labor Day when it starts at 2 p.m. In addition to the featured dinners there are a variety of foods served in a "big hot kitchen tent" every evening. A variety of rides, games and entertainment has been arranged.

Livio Mancino is chairman of the affair. Proceeds are being used for the church building fund, according to Rev. Edward Hennessey, pastor.

FRIDAY DEADLINE

All items other than spot news should be in our office by noon on Friday.

UNDER NEW MANAGEMENT

CAROL LANE

CARD & GIFT SHOP

MATCH BOX CARS 3 for \$1

School Supplies

• Party Supplies • Biscuits Candies • Hallmark Cards

ECHO PLAZA SHOPPING CENTER

Rt. 22 & Mountain Ave., SPRINGFIELD 379-3819



WORDLY—Official host and hostesses for various national nights are shown at Kenilworth Carnival. Seated is Edward Romane, representing Italian day. Standing left to right are: Joann Wojcio, recent runner-up in Miss Polish American at Pallsades Park; Kathleen Soos, Miss Hungary; Mary Ann Kemps, Miss Ireland; and Diane Cree, Miss Germany.

SHOPPING DAYS
Ninety-six shopping days until Christmas. Plenty of time, says the Institute for Safer Living, if you don't have to spend too long in the hospital as the result of an auto accident on the Labor Day weekend.

Summer program concludes at 5-Points 'Y' after 8 weeks

The Five Points YMCA summer program ended Friday after eight weeks of varied activities that served 300 boys and girls from Union, Roselle Park, Roselle and Kenilworth. The trips, geared to the age level of the boys and girls attending, sent the younger campers to Turtle Back Zoo and Statue of Liberty. The older campers had a special tour and slide presentation at Frailside Museum and a guided tour of Edison Museum. Crafts projects, swimming, cookouts, special events, various games and an overnight campout for the older campers rounded out the two weeks of activities in the Fun Club.

Robert Merrick and Russel Harmon represented the campers and Al Lilley, director, representing the counselors, took candy favors to the children at the Children's Home in Mountainside.

Special interest this summer was the launching of helium-filled balloons with an attached postcard to be returned by the finders. Cards have been returned from as far away as

Montauk Point, L.I., N.Y., Staten Island and Ship Bottom, N.J.
The Fun Club program had Al Lilley as director, Ray Topoleski, bicycle day camp director; Alice Kennedy, arts and crafts; Carol Tonneson, aquatic director; and Chris Hamp, Beth Lawrence, Bill Hahn, Kathy Schwartz and Diane Frank, group counselors. The counselors in training were Chris Liuzzio, Bill Furze, Debbie Zack, Sue Rosanski and Mitch Stein.

Each period of camp this summer, campers and counselors prepared material to be included in the campers' newspaper, "Whale's Tale". This was a reflection of the activities and relationships for the period.

A special "Learn to Swim" program was again conducted in the YMCA Whale this summer. Nearly twice as many children took part this year as last. Some 133 boys and girls were exposed to beginner swimming instruction. All periods were filled and there were waiting lists in some.

The YMCA through the Summer program and its year-round program, aims at "bringing out the best in each child by teaching basic values in a wholesome atmosphere of fun through interpersonal relationships and skill training.

Registration opens for nursery school at Five Points 'Y'

Registration is now open for the Jack and Jill Cooperative Nursery School programs held at the Five Points YMCA, 218 Salem rd., Union. The nursery school program begins its seventh year of operation the week starting Sept. 16 and goes through May.

A child must be registered for the entire year. Children age three (must be three by Oct. 31, 1968), four and five will be accepted. Three-year-old children will attend Tuesday and Friday mornings, 9 to 11:30 a.m. Four and five-year-old children will attend Mondays, Wednesdays and Thursdays either mornings (9 - 11:30) or afternoons (1 - 3:30).

Mrs. Frank Gargano Jr., director of the nursery school, said this week that "the nursery school is one of the important units in the early stage of a child's education. Its activities are based primarily upon the original endowment of the child and extension of his home experience. It is in the cooperative nursery school, in a happy and relaxed atmosphere, that the child makes the step from the home, where he is protected by the small family group, to the public school where he works and plays with his contemporaries in a larger group."

In explaining the value of a cooperative nursery program, Mrs. Gargano said the program is designed to provide children with the opportunity to develop socially, physically and emotionally in an environment supervised and guided by skilled trained persons.

Parents, too, benefit from such a cooperative program through observation, some participation in the educational, administrative and social activities of the Nursery program, she said.

The school is accredited by the Department of Education of the State of New Jersey and accepts children of all backgrounds.

Anyone desiring information on the nursery school should call the YMCA office (687-5570) or drop in at the YMCA.

CLOTHES CARE COMMENTS

by SAM MANN

(Diamond Cleaners)

BACK-TO-SCHOOL

Labor Day coming up . . . the end of a golden and glorious summer! For many of us, it also means the last of carefree, casual living and a general move indoors and a return to a busy school-year schedule.

Which reminds me . . . are the youngsters all ready for school? Or, are you still faced with digging out last year's fog and getting them in shape for the cool fall days ahead?

There's still time, and those gay cottons will be fine the first few weeks. But not for long!

So, let me remind you — last year's sweaters, skirts and slacks can look fresh and smart with good professional care that restores the life to both colors and fibers.

Diamond Cleaners' services also include mending and remodeling. If pressed for time, do turn your youngster's wardrobe over to us. It will be returned meticulously clean and wrinkle-free, with seams repaired and hems let down to fit.

Have a wonderful, fun-filled weekend!



Dry Cleaners of Distinction
1350-H GALLOPING HILL ROAD
UNION • 687-3585

Weir honored by Shell

Franklin E. Weir of Shell Chemical Company's laboratories, plastics and resins division in Union, was honored recently for 15 years continuous service. Presently a laboratory assistant, Weir joined Shell in 1953 at Union. He was presented a Shell lapel emblem containing a ruby by R.L. Woodruff, manager.

PUTS VARIETY IN YOUR COOK-OUT

CHUCK STEAK

FIRST CUT lb **39¢** LEAN MIDDLE CUT lb **49¢**

BONELESS CHUCK FILLET 1 lb **89¢**
GRAND UNION SAUERKRAUT 1 lb **19¢** 3 lb **35¢**

FRESH LEAN **Ground Chuck** lb **69¢**

SAVE UP TO 10% ON LARGE Family Size Packs 3 LBS. OR MORE

TASTY CHICKEN GIZZARDS per lb **35¢**
HEADS—ALL MEAT FRANKFURTERS 3 lb tray **\$1.89**

Seafood Features
FRESH—BLUEPOINT LITTLE NECK CLAMS doz **59¢**
SAU SEA SHRIMP COCKTAIL 3 oz jars **89¢**

OCOMA—JUST HEAT AND EAT CHICKEN IN THE BASKET 2 lb **\$1.99**
SHOULDER STEAK lb **99¢**

SHENANDOAH-ROCK Cornish Hens 1 1/2 to 2 lbs **49¢**

SWITS—FRESH FROZEN 1/2 CHICKEN 10 oz **79¢**
LARDER CUT BREAST PROZEN VEAL DRUMSTICKS 12 oz **69¢**

FRESH CUT FOR BARBECUES CHICKEN QUARTERS **43¢** LEGS with back **39¢**

HOT OR SWEET ITALIAN SAUSAGE PURE PORK lb **69¢**



STORE HOURS
OPEN LATE THURS. & FRI. EVENINGS.
CLOSED MON., LABOR DAY

BUY A SECTION EACH WEEK

THE COLUMBIA ENCYCLOPEDIA

NEW SECTIONALIZED EDITION

SECTION ONE FREE with coupon and any grocery purchase (except items regulated by law)

THE BEST ONE VOLUME ENCYCLOPEDIA... SAYS LIFE!

FREE SECTION ONE THE COLUMBIA ENCYCLOPEDIA with this coupon and any grocery purchase except items regulated by law GOOD THRU SAT., AUG. 31

WELCH'S GRAPE JELLY 2 lb jar **49¢**

LIGHT CHUNK STARKIST TUNA 3 6 1/2 oz cans **89¢**

Foods EASY TO PREPARE

GRAND UNION WAFFLES

pkgs. of 6 **9¢**

STUFFED—CREAMED CHIPPED BEEF 11 oz. pkg. **79¢**

COFFEE RICH 4 10 oz. pkgs. **79¢**

FISHSTICK DINNER 3 10 oz. pkgs. **\$1.00**

ITALIAN ICES pkg. of 12 **59¢**

POPSICLES pkg. of 12 **59¢**

DORANN-CONEY ISLAND FRENCH FRIES 9 oz. pkgs. **15¢**

NEW PROCESS FROZEN SAUSAGE 'N PEPPERS 15 1/2 oz. pkgs. **99¢**

NEW PROCESS FROZEN VEAL SCALOPINI 12 3/4 oz. pkgs. **\$1.09**

SHRIMP MARINARA 12 3/4 oz. pkgs. **\$1.09**

Fresh Tastes Best!

SHOP GRAND UNION FOR THE FRESHEST PRODUCE IN TOWN

HONEYDEWS

Extra large size **59¢** ea. Jumbo Size **79¢** ea.

VINE RIPENED TOMATOES lb. **25¢** FARM FRESH SWEET CORN 10 for **49¢**

CRISP GREEN PEPPERS lb. **19¢** ITALIAN PRESERVED PRUNES lb. **19¢**

FRESH, TENDER PASCAL CELERY large stalk **19¢** SUNSHINE LEMONS 10 in. bag **49¢**

RED RIPE WATERMELON whole melon **79¢** each CALIFORNIA BARTLETT PEARS lb **19¢**

Health & Beauty Aids

DAYTIME PAMPERS

pkgs. of 30 **\$1.39**

HAIR SPRAY AQUA NET 12 oz. can **49¢**

DECONGESTANT TABLETS DRISTAN 30 ct. box **89¢**

GRAND MULTIPLE VITAMINS 90 ct. box **\$2.49**

Free Free Free

FRENCH FRIES

with purchase of 2 lb. pkg. Grand Union TURKEY SLICES & GRAVY *\$1.79 (COMBINATION PACKAGE)

SUNSHINE HI HO CRACKERS 10 oz. box **29¢**

MADEIRA SIP & CHIPS 11 oz. box **45¢**

PERNOD CANNED SODA 10 cans **79¢**

PRICES EFFECTIVE THRU SAT., AUG. 31ST. WE RESERVE THE RIGHT TO LIMIT QUANTITIES.

BACK-TO-SCHOOL FAVORITES

Lunch Box Fill-Ins

PETER PAN PEANUT BUTTER 1-lb. jar **59¢**

POCKET PAK KLEENEX 2 pkgs. of 12 **43¢**

GRAND UNION WAX PAPER 100-ft. roll **21¢**

GRAND UNION ALUMINUM FOIL 25-ft. roll **25¢**

GRAND UNION COLD CUPS 47¢

GRAND UNION TABLE NAPKINS 2 pkgs. of 20 **21¢**

GRAND UNION LUNCH BAGS 2 pkgs. of 30 **47¢**

GRAND UNION SANDWICH BAGS 2 pkgs. of 25 **43¢**

GRAND UNION GRAPE JELLY 2 10-oz. jars **49¢**

GRAND UNION PEANUTS 14-oz. can **45¢**

GRAND UNION PEANUT BUTTER 8-oz. jar **59¢**

GRAND UNION OLIVES 8-oz. jar **59¢**

NSC slates workshops on adult ed.

The Adult Education Resources Center of Newark State College, Union, will conduct two workshops for professionals in September. Teachers and directors concerned with adult basic education and the teaching of English as a second language are being invited to participate in a workshop at Rahway High School Saturday, Sept. 14. Teachers and directors of G.E.D. ("General Educational Development") preparation classes for the high school equivalency tests are being invited to participate in a workshop at Edison High School Saturday, Sept. 28. Both workshops are scheduled from 9 a.m. to 1 p.m.

General session speaker at the Sept. 14 workshop will be The Rev. B.J. Whipper, pastor of Mt. Zion Church, Elizabeth. Individual interest groups will discuss guidance and counseling, teaching beginning and intermediate adult basic education, teaching beginning and intermediate English to speakers of other languages, administrative problems, and how to build a personalized curriculum. Curricular and supplementary materials will be displayed.

Participants in the Sept. 28 workshop will discuss setting up and maintaining G.E.D. preparation classes, how to teach in all areas of the test, and counseling techniques for the G.E.D. student.

"G.E.D. preparation programs are highly significant for this area," Mrs. Dorothy Minkoff, director of the resource center, comments. "According to the 1960 census, there are 1,487,700 persons over 25 years old with less than 12 years of schooling in Middlesex, Monmouth, Essex, Union and Somerset counties. These people need high school diploma for a variety of reasons."

Further information about both workshops may be obtained from the Adult Education Resource Center, office at the college.

Kempler Shoes

READY...SET...GO
BACK TO SCHOOL FOR STRIDE RITES

Complete collection for boys and girls of all sizes. Our expert staff will fit them with care. Also Extra-Support Stride Rites for those who need corrective footwear. Doctor's prescriptions filled.

1150 to 1298
995 STUYVESANT AVE., UNION
Regular Charge or Uni-card
Open Friday and Monday Nights

UNION — 5 Points Shopping Center at Chestnut St. - Open late Thurs.-Fri. & Sat. 'til 9 p.m. OPEN SUNDAY 9 A.M. to 2 P.M.
SPRINGFIELD — General Green Shopping Center, Morris & Mountain Ave., Open Monday thru Thursday, 9 a.m. to 9 p.m., Friday 9 a.m. to 10 p.m. Saturday, 8 a.m. to 9 p.m., Sunday 9 a.m. to 6 p.m.

Visit Triple-S Redemption Center, Madison Shopping Center, Main & Dwyer, Madison Open Thurs. 'til 9 p.m. All Redemption Centers closed Mondays.

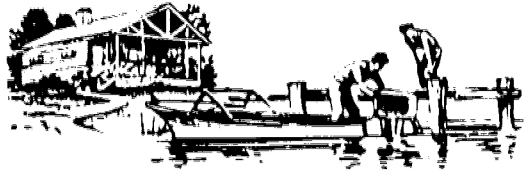

YOUR "SECOND HOME" at

LAKE & SHORE

• VACATION • RETIREMENT • INVESTMENT

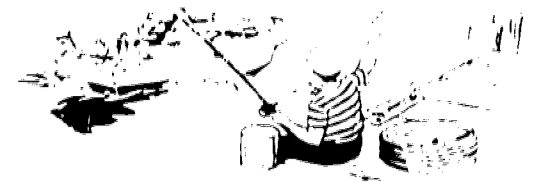

TIMBER HILL SKI AREA HOMESITES

FREE skiing for 1 year for the whole family with each lot purchased.
Ski from your own chalet.
A summer-winter playland

Send for Free Information
TIMBER HILL SKI AREA
Canadensis, Pa.

Directions from N.J. and N.Y.:
Leave Interstate 80 at Marshall Creek Interchange,
Exit 52, north on Rt. 47 (Holiday Inn) for 10 miles.
Follow signs.

Phone (717) 595-7571

SPECIAL SALE ACT NOW!
FOREST LAKES
ROUTE 206, ANDOVER, N. J.
Unspoiled Natural Beauty
Formerly a private estate, available for those who want the best for present use or future investment.

- Water Mains • Beaches
- Paved Roads • Boardwalk
- New Club House

LOTS from \$1295
Route 206, Andover, N. J.
Phone 786-5280
Write for Free Color Brochure

Count your blessings in the joys of living your summers at Crandon Lakes.



Crandon Lakes

SUSSEX COUNTY, NEAR NEWTON, N.J.

- 800 acres of gently rolling wooded wonderland.
- Two crystal clear, spring fed lakes.
- Lake privileges to all lot and home owners.
- 1200 healthful feet above sea level.
- Guarded beaches, wide and sandy.
- Tennis, handball, baseball basketball and shuffleboard.
- Children's beach playgrounds.
- Organized club house activities for adults, teenagers and sub-teenagers.
- Dancing, parties, movies, Bingo, socials, games.
- Beautiful homesites all on or near the water.

Homesites as low as \$365 per lot.

Crandon Lakes

Property Office: P. O. Box 390 RD 3, Newton, N. J. Phone: 201-948-3055

DIRECTIONS FROM NORTH JERSEY: Take Rt. 80 to Rt. 46 past Denville to new Interstate Rt. 80 (thru Sparta) into Rt. 15, thence into Rt. 206 and north to McKeown's Restaurant at Culver Lake. Turn left on Rt. 531 and follow signs to property.

Emerald Lakes ESTATES



In the Heart of the Pocono Mountains
Beautifully wooded, natural spring-fed lakes - 3 miles of shoreline. Lakefront lake-view sites available. Home Sites 1/2 acre minimum. Swim in drinkable, clear water. Highest elevation - over 2,050 feet in clear, invigorating air. Adjacent to Pocono Manor's Championship Golf Courses. Panoramic View overlooking Delaware Water Gap and Camelback.

Abundant with Laurel & Rhododendron
LARGEST PRIVATE LAKE IN THE AREA
Send now for brochure...

EMERALD LAKES ESTATES
Long Pond Road, Box 14, Pocono Summit, Pa. 18346

Telephone 717-646-2044

Directional Signs at Corner of Rts. 540 and 216

Convenient Financing for Both Lots and Homes

LAKE HAUTO

is **BIG and BOLD**



VACATION HOMESITES

BIG - 5 miles of shoreline, 300 acres of water area, 2 1/2 miles long

BOLD - designed by one of America's foremost planners and landscape architects for year-round living pleasure... a recreational park, sandy beach, playground in each of 3 neighborhood areas... its pure mountain water piped to every lot (saves you well drilling expense)... underground wiring in the new Lake Hauto West area... fine roads... spacious "green belts" between areas... recreation hall and club house... schools, hospitals, churches, stores, theater, golf courses, state parks within easy driving distance.

LAKE HAUTO delivers what others only promise

Down Payment as Little as \$100

Financing Terms • Model Homes Open for Inspection Daily

Write for Free Brochure
NORTHEAST LAND COMPANY
Box 37, Nesquehoning, Pa. • Tel. 717/645-3200

On the Scene at Pocono Laurel Lake



Your car rounds the bend in the road and there you are at Pocono Laurel Lake. It's a small vacation community in the heart of the Pocono Mountains of Pennsylvania. The lake itself is picturesque with a flat wooded area on one side and gently rising grassy slopes on the other.

There are many homes already built in this new community and homesites are available for vacation, retirement or investment. Each of the homes looks different in its individual setting. Some of the lots are level, others rolling, some are wooded and others cleared. While many of the homes are intended for summer vacationing, they have been used with equal enthusiasm and enjoyment in the winter months. Some home owners are even year-round residents.

The recreation area around the lake is enjoyed by young and old alike. The swimming is excellent in the spring-fed lake,

the droughts of previous summers having had little effect on the water level. Boating and sailing is equally enjoyed by residents.

The location of Pocono Laurel Lake is one of its prime attractions. Stroudsburg is only about five minutes away. There are golf courses nearby - Shawnee, Pocono Manor and Megarels. Five major ski areas are in the area - Camelback, Timber Hill, Split Rock, Poco North, and Elk Mountain. There are five movie theatres, two summer playhouses, indoor ice skating, stables, shooting, bowling and fine restaurants all within a short driving distance.

The area is easy to reach: follow Interstate 80 to the exit at Bortonsville, take a left turn at Route 611, north to a blinker traffic signal, turn right and follow the signs to the lake. Information is available by writing Pocono Laurel Lake, Bortonsville, Pa. 18321.

Paulinskill Lake

3 MILES LONG

AT NEWTON, N.J.

OVERSIZED HOMESITES

(15,000 SQ. FT. AND UP)

Ownership Starts At Only **\$190** Down

BEAUTIFULLY ESTABLISHED COMMUNITY OF OVER 300 HOMES

- Central water system
- Sandy beaches life guard protected
- State approved water ski course
- Over 1 mile of stream stocked and protected for fly fishing

Only 3 miles to Newton, close to all shopping facilities and all houses of worship. Convenient commuting. Visit us and see all this and much more.

GOOD TERMS AVAILABLE

Open Daily & Sunday 10 A.M. 'Til Dark
Call or Write Paulinskill Lake Corp.
Rt. #4, Box #467, Newton, N.J. 07860
(201) 383-3474
Robbie Downey Realty Inc., Exclusive Agents
Directions: Rt. 46 West to Denville, to Rt. 80 West to Rt. 206 North to Newton, on to Rt. 84 West, right turn on Paulinskill Rd. to Sales Office.

POCONO LAUREL LAKE

-HOMESITES-

No Down Payment

BOAT - SWIM - HUNT - FISH SKIING and GOLFING NEARBY

1st development past Delaware Water Gap off Interstate 80 at Bortonsville. (Exit 46 N) Left on 611 to blinker, take Rt. to Lake

SEND FOR FREE BROCHURE

Pocono Laurel Lake
Bortonsville, Pa. 18321

Phones: Lake (717) 629-0850
Phila. (215) 342-2916

Escape to the POCONO MTS.

"It's time to live better!"

LOCUST LAKES

4 Season Resort Living in a Prestige Community with Everything a Vacation Home Colony Should Have... AND MORE!

1/2 ACRE VACATION HOMESITES

The **ONLY ONE** in the Poconos with

5 Lakes, 5 Beaches & Ski Area

ALL PRIVATE ON 1150 WOODED ACRES ON ROUTE 940, POCONO LAKE, PA.

From Delaware Water Gap take Interstate Rt. 80 west to Exit 43 at Blakeslee (Rt. 115 North) and follow signs to Locust Lakes. OPEN EVERY DAY.

Send for Free Color Brochure: Locust Lakes Village, Pocono Lake, Pa. Members Pa. Vacation Land Developers Assn.-Chamber of Commerce-Pocono Mt. Vacation Bureau

WATERFRONT LOTS AT THE SEASHORE

Join Over 2200 Happy Families Enjoying These Facilities Now!

- Private White Sand Beaches
- Mystic Islands Golf Course
- Robanda Lounge for Adults
- Community Playhouse for Teenagers
- Kiddie Playground & Athletic Field
- Supervised Activities
- Finest Fishing in New Jersey on Great Bay & Atlantic Ocean.

Yours To Use & Enjoy - Now While Purchasing

NO DOWN PAYMENT BEAUTIFUL MYSTIC ISLANDS ON THE JERSEY SHORE, TUCKERTON, N. J.

Completely finished Year Round Homes From **9,290** Including 5000 sq. ft. WATERFRONT LOT

WRITE FOR FREE COLOR BROCHURE
Mystic Islands, Dept. SP, Tuckerton, N.J. 08087
South on Garden State Parkway to exit 58.
Phone (609) 296-2441

YOU'LL RETIRE AT HOME...

Living at its finest in a most economical fashion! Enjoy Fishing, Swimming, Golfing, Beaches and Boardwalk in a holiday resort setting that is ideal for either vacation or retirement. One or two-bedroom Townhouses. Plan your vacation at home

IN THE CITY OF CAPE MAY, N. J.

Village Greene TOWNE HOUSES \$10,700

DIRECTIONS: Drive to Cape May and follow Village Green signs to the model homes. Open Every Day 9-5.

WRITE FOR FREE BROCHURE or Call 888-3425

The trend to earlier retirement and more leisure time has led to a surging "second home" market in New Jersey and neighboring states.

This is evidenced by lake and shore communities offering weekend or vacation living... or all-year living for many retired persons.

A selection of these homes and homesites will be featured each week for the next few months in this newspaper.

Why not select the "Uncrowded Vacation Community"

Alpine Lake in the POCONO MOUNTAINS

The Quiet One

TRUE PRIVACY!
1/2 Acre Homesites from **\$1600** only **10%** down

DIRECTIONS: From Delaware Gap take Rt. 80 to Tannersville exit #45 (Camelback). Follow Rt. 715 north 3 1/2 miles to entrance. OPEN EVERY DAY.

Visit or send for brochure:
ALPINE LAKE, Rt. 715 N., Tannersville, Pa. 18372

suburban

JOB GUIDE

"Work Near Home"



**To Place Your Ad
Call 686-7700**
**DEADLINE: TUESDAY NOON
FOR THURSDAY PUBLICATION**

**To Place Your Ad
Call 686-7700**
**DEADLINE: TUESDAY NOON
FOR THURSDAY PUBLICATION**



Help Wanted-Women 1 | Help Wanted-Women 1 | Help Wanted-Women 1 | Help Wanted-Women 1 | Help Wanted-Women 1 | Help Wanted-Men 3 | Help Wanted-Men 3 | Help Wanted-Men 3 | Help Wanted-Men 3 | Lost & Found 14

CLERICAL
PRUDENTIAL
is a household word in many of the families in your town which have had one or more members enjoy a working relationship with us. Some families-perhaps right in your neighborhood-can point to several generations who have worked with us. This gives us a great deal of pride. If you are seeking a change in jobs, or perhaps are just coming out of the summer doldrums following June graduation and are now intent on getting a full-time job, why not consider joining us and sharing in our pride. We have some full-time beginning clerical positions at present, and we invite you to come in and see us. You'll find that we offer a good starting salary with liberal benefits including a tuition refund program.
Apply in person to our Employment Bureau anytime between 8:30 A.M. and 2:30 P.M. (We will be closed on Monday September 2).

THE PRUDENTIAL
INSURANCE COMPANY OF AMERICA
213 Washington St., Newark, N.J.
An Equal Opportunity Employer K 8/29

CLERKS
Experienced Or Trainees
Housewives Welcome
Interesting Diversified Duties
Keypunch Operators
With Six Months Or More Experience
All Fringe Benefits
Interviews Daily 9 A.M. to 4 P.M. At:
The Hanover Insurance Group
12 Bank St. Summit, N.J.
Phone 273-6432 L 8/29

ASSISTANT BOOKKEEPER
Assistant bookkeeper for medium sized Suburban Newark office. Experience necessary, 5 day week, hospitalization and fringe benefits. Salary open, Apply.
HOMELIQUORS
773 So. Orange Ave., Newark, N.J. L 8/29

BABYSITTER-daily from 3:30 for approx. 1-1 hour. Call Mrs. Ziolkowski. 688-0498 K 8/29

BAKERY SALESWOMAN-full or parttime during school hours-experience not necessary.
PECHTS BAKERY
752 Morris Turnpike Short Hills 379-3200 K 8/29

BOOKKEEPER
Experienced thru General Ledger, Payroll, Payables and Disbursements. Directly adjacent to Jersey Central E. Port Station. Excellent company benefits, air conditioned, contact:
MR. DOLL, EL 4-5800
EVANS RULE CO.
400 Trumbull St. Elizabeth, N.J. X 8/29

BEAUTICIAN-MANICURIST
part time work
For interview call 372-3586 L 8/29

CLERK-woman who would enjoy working in a sewing center, no experience requested. You should like sewing, have clerical ability and enjoy talking with people.
Apply in person, The Singer Co., 1044 Springfield Ave., Irvington K 8/29

CLERK TYPIST-For neighborhood savings institution. Pleasant working conditions, Fringe benefits. Opportunity for advancement. Call Mr. Galick, 926-4500 for interview. X 8/29

CLERK TYPIST
Must be good with figures, Excellent salary. Paid benefits, Call 374-9337. L 8/29

EXECUTIVE SECRETARY
If you are looking for an interesting diversified secretarial position, we have an opportunity which may interest you. The job is that of secretary to a Branch Sales Manager who commutes between 2 offices. We will soon relocate to Springfield ave. in Westfield in new attractive offices.
For an opportunity to be considered for this challenging position see Mr. D. Scott
Honeywell
Route 22 of Springfield line, Union
Phone 688-9000
An equal opportunity employer L 8/29

FILE CLERK-typing experience preferred for insurance agency in Union, Call 687-5555 K 8/29

GENERAL OFFICE
Women, Where Are You?
Our office staff is in a cold sweat trying to do all the work. WE NEED YOUR HELP! General office and typing experience required and one girl with light sten. If you're a little rusty call us anyway. We know the beach is cool, but our office is air conditioned.
IRVING PLASTICS
149 SHAW AVE., IRVINGTON
NORTH FABYAN AND LYONS
BUS NOS. 6-8-14-107 L 8/29

STROUT REALTY
311 Spid. Ave., Summit, 273-2000 K 8/29

CLERK TYPIST (FULL TIME)
SEVERAL OPENINGS EXIST FOR QUALIFIED CLERK TYPIST; EXCELLENT WORKING CONDITIONS; ALL BENEFITS.
APPLY WEEKDAYS 8am to 4pm

ELASTIC STOP NUT CORP. OF AMERICA
2330 VAUXHALL RD., UNION, N.J. (An Equal Opportunity Employer) G 9/5

CASHERS
For steady part time work, afternoons, evenings, & weekends. Apply: **LANE MCKY HOUSE**, Route 22 Springfield 379-9200 L 8/29

CLERK-ACCOUNTING DEPT.
Pleasant working conditions. Fringe benefits. Kenilworth, Write Box #615, Suburban Publishing Corp., 1291 Stuyvesant Ave., Union, N.J. L 8/29

CLERK-TYPIST-Beginners accepted, interesting work in sales or credit department. \$61 weekly, 37 1/2 hour week, All employee benefits.
BAKTER WAREHOUSE CORP.
625 Rahway Ave., Union X 8/29

COUNTERGIRL
Full or part time, midnight shift, 12 p.m. to 6 a.m. Good starting salary, free uniforms, other benefits and good working conditions.
MARKIN-KENLTS
Kenilworth, N.J. Union, N.J. Michigan St., 2639 Morris Ave. X 8/29

HIGH SCHOOL GIRL-wanted for babysitting, Tuesday and Thursday afternoons. Location near Lido Plaza Shopping Center. Call 379-2674 N 8/29

A BUSINESS OF YOUR OWN
...find it through the Want Ad Section!

HAIR-STYLE-for counterwork, from 11 to 3, Monday through Friday. No experience necessary. Call COZY CORNER LUNCHONETTE, 558 Route 22, Union, 688-8884. X 8/29

SECRETARY for active diversified real estate management firm. Must have 4 year college degree, excellent communication skills, pleasant atmosphere. B/K Mgmt. 1478 Morris Ave., Union 686-1800 X 8/29

SEWING MACHINE OPERATOR, full time. Previous experience on vinyl plastics helpful. Small shop. Pleasant working conditions. Call for appointment, 486-1201. L 8/29

SMALL COMPANY located in Suburban Kenilworth needs part time bookkeeper to assist company's accountant. 2-3 days per week, hours flexible. Call 686-0060 for interview. X 8/29

PART TIME for trucking company. 5 days Monday 11 a.m. to 7:30 p.m., rest of the week approx. 4pm to 8pm. Call 686-3355 L 8/29

TEMPORARY PART TIME HELP Sarah Coventry interviewing now to start Sept. 9th 4PM-\$50 weekly part time call 464-6668. L 8/29

INSURANCE
EXPERIENCED CASUALTY RATERS
We have an outstanding opportunity for you. We offer a good starting salary, opportunity for advancement, profit sharing, pension plan, paid holidays, excellent working conditions, on sight parking, and more advantages. Hours 8:30 to 4:30 P.M.
Please call or write Mr. Fisher
OHIO CASUALTY
INSURANCE GROUP
2401 Morris Ave. Union, N.J.
964-0550 L 8/29

HOUSEKEEPER (PART TIME)
IDEAL SITUATION FOR WIDOW 4 TO 5 HOURS A DAY, MONDAY - FRIDAY, LIGHT HOUSEKEEPING, SOME SHOPPING, WILL COOK MEALS. WEAL FOR SUMMIT EXECUTIVE AND FAMILY. CAR HELPFUL.
CALL: 322-4523
Fanwood, N.J. G 8/29

OLSTEN
TEMPORARY SERVICE
• Secretaries
• Dictaphone Operators
• Typists
Needs For Immediate Assignments
UNION ELIZABETH
1969 Morris Ave., 125 Broad St. 686-3262, 9-5 354-3939, 9-3
NEWARK
24 Commerce St. 642-0233, 9-5
L 8/29

Order Clerk
Young man to edit and process customer orders. Experience in shipping and correspondence required. Fine opportunity to grow with expanding National firm. Liberal salary and benefits.
Siemens Medical of America, Inc.
685 Liberty Ave., Union 687-7100 K 8/29

PLEASANT PART TIME WORK for young woman with car. Above average earning assisting publisher's representative. No selling but applicant must enjoy meeting the public. For interview call Mr. John Griffin at 686-7700.
SUBURBAN PUBLISHING CORP.
1291 Stuyvesant Ave., Union, N.J. H 7/7

COOK-HOUSEKEEPER-Experienced. Plan meals, serve dinners, light housekeeping. Young men's club. Hours noon to 8 p.m., location Westfield. About \$70. per week. Paid vacation, recent references required. Call 233-5161 after 6 p.m. K 8/29

WOMAN to start after Labor Day in prepared foods store. Retail sales 5 days, 10 A.M. to 6:30 P.M. Meals, hospitalization, uniforms. Steady employment. Apply: Jean's Beans, 1007 W. St. George Ave., Linden, L 8/29

WOMAN wanted for fountain. Grill & sandwich experience or will teach. Part time including weekends. Mornings. 374-1637 K 8/29

WOMAN to inspect radios, tape records, etc.
HERITAGE INTERNATIONAL
1330 Stuyvesant Ave. Union, N.J. L 8/29

Domestic Help Wanted-Women 2
COOK-HOUSEKEEPER-Experienced. Plan meals, serve dinners, light housekeeping. Young men's club. Hours noon to 8 p.m., location Westfield. About \$70. per week. Paid vacation, recent references required. Call 233-5161 after 6 p.m. K 8/29

WOMAN for experienced houseworker with good references. Steady, Tuesday & Friday, modern split in Union near Morris Ave. & buses MU 7-1843 before 9 A.M. L 8/29

MOUNTAINSIDE FAMILY of 2 wants cleaning woman, one day per week or one day every other week.
Call 233-6328

Advertising Space
For N.J.'s top weekly newspaper chain, located in Union and Essex counties: Salary, commission, expenses, bonuses, company benefits. Call or write Mr. Mintz, Suburban Publishing Corp., 1291 Stuyvesant Ave., Union, N.J. 686-7700 H 7/7

Advising Space
For N.J.'s top weekly newspaper chain, located in Union and Essex counties: Salary, commission, expenses, bonuses, company benefits. Call or write Mr. Mintz, Suburban Publishing Corp., 1291 Stuyvesant Ave., Union, N.J. 686-7700 H 7/7

R & S
Home & Auto Stores
Rt. 22, Union (Opp. Flagship) G 8/29

PART TIME TELEPHONE OPERATOR
EVENINGS 5 TO 10 P.M.
HOWARD JOHNSON'S MOTOR LODGE
ROUTE 22 Springfield 376-7700 L 8/29

RECEPTIONIST-light typing, must make good appearance and must have pleasing telephone voice. Short Hills area. Excellent working conditions, 37 hour week, Salary open.
Call 376-2312 K 9/5

SAVINGS AND LOAN TELLER
EXPERIENCED
Position available in one of our offices. Salary commensurate with experience. Liberal employee benefits. Please apply personnel department.
64 Main St. Millburn 376-5100 L 8/28

WOMEN
We have several interesting openings - not ordinary jobs for ordinary Typists but challenging jobs for good Typists.
Our Advertising Department needs someone to type and edit copy as well as handle other functions in this exciting field.
Our Sales Department needs a gal to type quotes on our IBM magnetic tape typewriter.
Quindar is a growing concern producing electronic systems and offers many fringe benefits. If you would like to check further on either of these openings, call 379-7400 for an appointment.
QUINDAR ELECTRONICS
60 Fairview Springfield, N.J. Equal Opportunity Employer K 8/29

CLERK
Excellent working conditions in another pleasant office. Varied duties - liberal benefits.
THE MAYTAG CO.
Route 22 Springfield 686-9307 Mr. Groff

TYPIST-General clerk-experienced, reliable, 5 days, 9 a.m. to 4 p.m. Must have transportation. DR 9-4375 K 8/29

TYPIST dependable, accurate and fast needed as receptionist in national company's modern executive office, Hours 9-5, Mon.-Fri. Good salary, Blue Cross Blue Shield, other benefits. Advance company opportunity. Immediate Opening. **STROUT REALTY**, 311 Springfield Ave., Summit. 273-2000

TYPISTS
Full-time and Part-time 6-10 p.m. Several interesting and diversified positions available. Good starting salary and liberal benefits. Apply in person or call:
FISHER SCIENTIFIC
52 Fadem Rd., Springfield 379-1400 K 8/29
An Equal Opportunity Employer X 8/29

TELEPHONE WORKERS
Kenilworth - Based 5 to 6 hours daily, 5 days a week call 276-7922 L 8/29

TYPIST
Experienced on electric typewriter. **SIEGLER CONSTRUCTION CO.**
1130 Route 22 Mountaintide CORP L 8/29

TOY DEMONSTRATOR
Earn up to 25% commission. No collection, no delivery, car necessary.
Mrs. Pat Vargo
12 Anna Place, Plainfield 755-8150 K 9/12

TELLER
Savings & Loan Association, Experience preferred, but will accept trainees. Company benefits. Pleasant working conditions.
CALL: 763-2302
An Equal Opportunity Employer. K 9/12

TYPIST, to assist in order department: permanent work, heat conditions, company benefits, but will accept trainees. Must be able to read & write English & do simple arithmetic test. Interviews 9:30 to 10:30 5:30 to 2:30 p.m.
ALCAN MET POWDERS INC.
901 LEHIGH AVE., UNION
An equal opportunity employer X 8/29

MAN PART TIME
5:30 a.m. to 7:30 a.m.
\$40.00 GUARANTEED
We have an established morning route available to reliable man in Short Hills. Call 379-3189 or 877-4055 K 8/29

WOMEN
Would you like to work for one of New Jersey's fastest growing discount Sportswear chains in Union?
Experience Not Necessary
Pleasant Working Conditions
Liberal Clothing Discount
Full or Part Time
Call 688-9554 or
Apply in Person At
MR. J'S
1994 Morris Ave. Union L 8/29

WOMEN, FULL-TIME, Light assembly of electronic parts, regular shift-7 to 3:30, and housewife shift. Applicant must be married for full. **GEN. WALTER ED CO.**, 19 Walnut Ave., Clark, N.J. 322-7373, Extension 9. L 8/29

WOMAN for card and gift store, part or full time. Experience preferred. Desire to work essential. **Apply: UNION CITY MILLS**, 1026 Stuyvesant Ave. Union K 8/29

WOMEN
Temporary telephone work, immediate openings in our centrally located office in Irvington Center.
Hours 9 to 4:30 or 5 to 9
Call **MUSCULAR DISTROPHY ASSOCIATION**, 371-6622. L 9/19

WOMAN to start after Labor Day in prepared foods store. Retail sales 5 days, 10 A.M. to 6:30 P.M. Meals, hospitalization, uniforms. Steady employment. Apply: Jean's Beans, 1007 W. St. George Ave., Linden, L 8/29

WOMAN wanted for fountain. Grill & sandwich experience or will teach. Part time including weekends. Mornings. 374-1637 K 8/29

WOMAN to inspect radios, tape records, etc.
HERITAGE INTERNATIONAL
1330 Stuyvesant Ave. Union, N.J. L 8/29

WOMEN
Opportunity with major food concern for plant guard. Liberal benefits. Apply personnel office 8:30 a.m. - 4:30 p.m.
KRAFT FOODS
31 Evans Terminal
Hudson, N.J.
An Equal Opportunity Employer L 8/29

Inside Sales
SOME PRIOR EXPERIENCE
DESIRED: ALL BENEFITS.
APPLY:
Weekdays & Saturday 8AM-4PM
ELASTIC STOP NUT CORP. OF AMERICA
2330 VAUXHALL RD., UNION, N.J. (An Equal Opportunity Employer) G 9/5

LABORER
STEADY WORK FOR ODD JOBS, AROUND NEW HOMES, MUST HAVE DRIVERS LICENSE TO OPERATE OUR TRUCK OCCASIONALLY. SPRINGFIELD AREA
CALL 376-0770 A 8/29

MAINTENANCE SUPERVISOR
TO SUPERVISE PORTERS, AND CHARWOMEN. MUST BE EXPERIENCED WITH INDUSTRIAL CLEANING MATERIALS AND TECHNIQUES. SUPERVISORY EXPERIENCE REQUIRED: ALL BENEFITS. Send Resume and Requirements to:
BOX 594
UNION LEADER, 1291 STUYVESANT AVE., UNION, NEW JERSEY (An Equal Opportunity Employer) G 9/5

MAINTENANCE MECHANIC
All around mechanic with industrial experience in machine repair, conveyors & furnaces. Rotating shift, excellent benefits some paid by company. Interview 9:30 to 10:30 a.m., 1:30 to 2:30 p.m.
ALCAN METAL POWDERS INC.
901 LEHIGH AVE. UNION
An equal opportunity employer L 8/29

MANAGER
Bi-lingual English-German
Excellent opportunity for a mature individual. Must be experienced in all phases of office. Management. Will be responsible for customer correspondence and the coordination of activities of the Order Dept. 2 years college desirable. Liberal salary and benefits.
Send resume including salary requirements to: Personnel Manager
SIEMENS MEDICAL OF AMERICA, INC.
685 LIBERTY AVE. UNION, NEW JERSEY 07083 K 8/29

MACHINISTS
Rapidly expanding company has openings for qualified men on: RADIAL DRILLS, TURRET LATHES, SURFACE GRINDERS, MILLING MACHINES, DE VLEEJ JIG MILLS 4 to 12 and 12-8 SHIFTS
TOP RATES FOR EXPERIENCED HELP
FRINGE BENEFITS
WILL TRAIN QUALIFIED APPLICANTS
National Tool & Mfg. Co.
100-124 No. 12th St. Kenilworth, N.J. G 8/29

MAN FOR GENERAL CAFETERIA WORK, Part time 9 A.M. to 3:30 P.M. \$2.00 per hour. Must have transportation.
FISHER SCIENTIFIC
52 Fadem Rd., Springfield 379-1400 Ext. 56 X 8/29

MAN wanted for Production Department of leading plastic manufacturing corp. Rotating shifts, good starting rate, shift differential, benefits. Experience not necessary. We will train. Apply **ETHYLENE CORP.**, 755 Central Ave., Murray Hill or call 464-2600 X 8/29

FACTORY EXPERIENCED MEN WITH MECHANICAL ABILITY FOR MACHINE AND GENERAL FACTORY WORK.
LIBERAL FRINGE BENEFIT PROGRAM. INCLUDING COMPANY PAID BLUE CROSS, BLUE SHIELD, PENSION PLAN, LIFE INSURANCE, 11 PAID HOLIDAYS, TO 5 WEEKS VACATION.
ENGELHARD INDUSTRIES
A. WILLSON DIV.
2655 U.S. R. 222 Union, N.J. An Equal Opportunity Employer

FACTORY WORKERS
21 yrs. or over, \$2.25 per hr. starting rate, progressive increases. Steady year round employment with advancement opportunities. Rotating shift. Shift premiums, life insurance & pension plan, hospitalization & medical insurance, 9 paid holidays, paid vacations. Must be able to read & write English & do simple arithmetic test. Interviews 9:30 to 10:30 5:30 to 2:30 p.m.
ALCAN MET POWDERS INC.
901 LEHIGH AVE., UNION
An equal opportunity employer X 8/29

PLATERS HELPERS
GENERAL FACTORY
Platronics Inc. of Linden, N.J. is expanding! If you want a future with a growing company, now is the time to make a change. We offer excellent starting salary, paid holidays and vacation, with free medical, surgical and insurance plan. Many other benefits included. Apply in person to 500 Commerce Rd., Linden, N.J. or call 925-3600 K 8/29

PLATERS HELPERS
Part time 6 to 10 P.M.-men needed to deliver our advertising material. No experience necessary. \$3.50 per hour. Car essential. 687-7052 A 1/1

PLATERS HELPERS
Part time 6 to 10 P.M.-men needed to deliver our advertising material. No experience necessary. \$3.50 per hour. Car essential. 687-7052 A 1/1

PILOT PLANT TECHNICIANS
Pilot plant operation on rotating shifts. Experience helpful but not necessary. Must have mechanical aptitude. M.S. diploma required. Some college or technical training helpful.
Callesse is the place to really build a career, with tuition refund for job related or other beneficial courses, working with top men in their fields. The environment is fine, too, with all the latest equipment and facilities... and the laboratory location in a quiet suburban residential area.
FOR APPT. CALL
Mr. R. W. James
273-6600 Ext. 614 or 616
CELANESE RESEARCH COMPANY
A Division of Celanese Corp.
P.O. BOX 1000
Summit, N.J. 07901
An Equal Opportunity Employer M/F X 8/29

WAREHOUSEMEN PERMANENT
General warehouse work, order picking, packing & shipping. Good starting salary, excellent benefits.
Similar experience preferred
Apply in person or call
Fisher Scientific
52 Fadem Rd. Springfield 379-1400
An Equal Opportunity Employer X 9/29

Warehouse Men (PART TIME)
1 P.M. - 5 P.M.
APPLY:
R & S
Home & Auto Stores
RT. 22 UNION, N.J. (Opp. Flagship) G 8/29

Young Men
Shipper-Warehousemen
Fill orders, receives raw materials, stores, stacks and ship products produced of plant; good pay; all paid benefits.
PYRO PLASTICS CORP.
Wainwright, off W. Chestnut
Union, N.J. 688-7600 (Opp. Flagship, off Rt. 22) K 8/29

YOUNG MAN-part time, steady interesting job, good pay.
SUN SHADE CO.
389 Union Ave., Irvington K 8/29

YOUNG MAN OR STUDENT to work evenings 6 to 10 p.m. Carry salesman's samples on call, 9-11 a.m. Call Mr. Manoff, 354-0061 L 8/29

STUDENTS JUNIORS & SENIORS ONLY
Start to work now and part time thru the school year. Hours flexible--work around your home. Call 9 a.m. - 5 p.m. 688-0810. A 9/12

SCHOOL CUSTODIAN
Five-day, 40-hour week. For appointment call: **Union County Regional High School**, 376-6300, Ext. 96. K 8/29

INJECTION MOLDERS
MEN AND WOMEN
NEEDED FOR 3 SHIFTS
Assistant foreman, maintenance and set-up men; mold repair, mold polisher, tool makers and lathe hands. Growing concern needs men who qualify and want to grow with us. Excellent working conditions, many fringe benefits, hospitalization, life insurance and profit sharing plan. Apply personnel dept. 9 A.M. to 12 noon.
90 Myrtle St. Cranford, N.J. 276-8700 L 8/22

GIBSON ASSOCIATES, Inc.
FOR ACCOUNTING DEPARTMENT
ALCAN METAL POWDERS INC.
901 Lehigh Ave. Union
353-4600 Ext. 5
An Equal Opportunity Employer X 8/29

HOUSE TO HOUSE CANVASSEES to secure information for the Elizabeth, Bloomfield city directory, Apply PRICE & LEE CO., 1064 Clinton Ave., Irvington, N.J. K 9/12

NO EXPERIENCE NECESSARY for secondary department in machine shop. Part time or full time. Overtime available. Call 376-0018. L 8/29

OPPORTUNITY to make huge profits selling and/or distributing high quality household products. You buy at factory wholesale prices. No minimum sales. No inventory required. Write P.O. Box 80 Springfield, N.J. 07081 K 9/5

PART TIME AND FULL TIME SERVICE SALES
Interested Work In Telephone Service Sales. No Experience Necessary. If you Have The Ability To Sell We Will Pay You While We Train You. Excellent Company Benefit Program. Good Starting Salary. Discount On Purchases. Paid Vacation And Holidays.
SEARS, ROEBUCK & CO.
LOUROS ROAD, UNION, N.J. CALL 687-4170 G 9/5

SLIP COVER CUTTER
We are accepting applicants for a slip cover cutter to work in customer's homes. This is a full time position, experience necessary. Apply Personnel Office.
HAHNE & COMPANY
NEWARK, NEW JERSEY G 8/29

NEED EXTRA MONEY
CALL 353-4730 L 8/29 or 241-6647

BOOKKEEPER
full charge, experience through general ledger including payroll. Can work at office or home. Call mornings, 376-9323 L 8/29

LITTLE FOLKS DAY CARE
full or part time. Licensed. Lunches. Enclosed play area. Long established. Call all week. MU 6-7733 X 8/29

WILL CARE for dog while you are away. Supply own food, \$1.50 per day. Experienced. 686-2259 K 8/29
926 Floyd Terr., Union

EVERYTHING MUST GO AT A SACRIFICE!
Antiques and tools, fur coats and clothes size 42, amplifier and loud speaker, 2455 Abchurch Rd., Union, 686-7080, K 8/29

For Sale
Merchandise For Sale 15
ARPEGGIO ACCORDION--full size, 120 base, electric pick-up, 1 year old, like new. Reasonable. 686-9339 K 8/29

"BARGAIN"
Lovely couch for recreation room. Deep and spacious, good for flexing. 686-1454 K 8/29

BICYCLES
SERVICE WITH EVERY SALE.
New and used bicycles: 125 models 24 years in business, Victory Bicycle, 2559 Morris Ave., Union, MU 6-2383, T/F

DANISH DINETTE--breakfast, harvest table, 2 deacon benches, \$95. 379-1443 or 964-0329 K 8/29

5-PIECE living room set--leatherette swivel chair, Phico TV, 21", fair condition. Asking \$100 or best offer. 387-3283 after 6 p.m.

GIRL'S ANTIQUE WHITE BEDROOM SETS--also new Mediterranean queen size headboard--full size bed, 1 single bed. Reasonable. MU 6-1870 K 8/29

HEALTH FOODS - we carry a full line of natural foods-NUTS-HONEY-SALT-FREE & SUGARLESS FOODS, IRVING-ING HEALTHY FOOD STORE-Orange Ave., Irvington, 624-893, SUMMIT HEALTH FOODSTORE-494 Springfield Ave., Summit, CR 7-2050. T/F

HOT WATER FURNACE with all controls, and oil burner, \$175. 50 windows, various sizes, \$2 each. One portable air compressor, \$35. 1 1/2 horse motor, \$12. H 6-2555. X 8/28

INSURANCE cost too much? SAVE by a phone call Auto Homeowners or Terminals. Call D.W. Jordan, 757-6793 L 9/26

LARGE TABLE, 6'4 x 4', completely laminated in formica, provincial cherry, ideal for large family or office conference table. Value worth \$495, selling \$295. 688-3612 8 a.m. to 5 p.m. K 8/29

MATRESSES, factory rejects: from \$5.95. Bedding Manufacturers, 153 N. Park St., East Orange; open 9-9; also 605 West Front St., Plainfield T/F

MOVIE CAMERA SET -Bell & Howell and Kodak cameras, 10 pieces of equipment; screen, projector, etc. \$150. Call 371-5516 mornings-5 evenings. X 8/29

MOVING TO SMALLER HOUSE, SELLING Kitchenaid dishwasher, washing block top or use under counter. Also furniture, linens, china, bric-a-brac, ping pong table, drapes, etc. Call 687-5295. X 8/29

PLAY PEN, portable, wooden on casters. G.I. heat and serve plate, car seat, other baby items. Good condition. Best offer. 273-2620. X 8/29

SEALY POSTURAPEDIC, full-size mattress and spring. Excellent condition. Very reasonable. DR 6-4445 X 8/29

SWIMMING POOL--above ground redwood. Will sell for balance the of \$848 or take over payments of \$21.43 per month. Call 379-5716. X 9/5

REPAIR WORKERS OF OLD APPLIANCES
We remove & take away any old appliances from your home - stoves, washers, refrigerators, freezers, sinks, bathtubs, etc. 1-85, 2-85, R.L. Scraper & Metal, 243-8058; J 10/3

TOWELS, SHEETS, SILVERWARE, pos. also plates, etc. Many unused, reasonable. Wife died, breaking up house. Call 276-7839 after 6 p.m. X 9/29

Business Opportunities 8
N.J.'s largest mover seeks contract truckmen to haul household goods, local and shore haul. No selling; exc. oppy.; financing can be arranged. Engel Brogs, 854-7800. J 8/29

Instructions, Schools 9
IBM TRAINING
COMPUTER PROGRAMMING
IBM DATA PROCESSING
Short Courses, Tuition Plans.
Approved for Veterans by N.J. State Dept. of Education
SCHOOL OF DATA PROGRAMMING
1018 Stuyvesant Avenue, Union - 964-1144. K 10/31

Dogs, Cats, Pets 17
AKC REGISTRED POODLES
FOR SALE
MINI, TOY & TEACUP. CALL 486-1544. X 8/29

FREE - two adorable part English setters, mate pups, 3 months old, good homes. 889-4321 K 8/29

DOG OBEEDIENCE
8 Week Course \$25 Union or Irvington, N.J. DOG COLLEGE 687-2933. J 7/17

EXPERT ANIMAL GROOMING
CLIPPING, BATHING, ETC. ALL BREEDS. AD 2-1940. K 9/12

PERSONALS
"Girls, get your inches off" with Body Beautiful. Open Mon, thru Sat, 11 A.M. Mon, thru Wed, 10 A.M., 1181 Spuy-wood Ave., 371-9032. K 7/7

Antiques 10A
RUSHING and CANING of chairs by a skilled craftsman; also antique chairs for sale. Mr. F. Mohr - 379-3279 K 9/12

RUSHING AND CANING OF Chairs by a skilled craftsman. Also antique chairs for sale. Mr. F. Mohr, 379-3279 K 8/29

Garage Sales 12
EVERYTHING MUST GO AT A SACRIFICE!
Antiques and tools, fur coats and clothes size 42, amplifier and loud speaker, 2455 Abchurch Rd., Union, 686-7080, K 8/29

CASH FOR SCRAP
Load your car. Cash from Newspapers 80¢ per 100 lbs; No. 1 Copper 32¢ per lb, heavy brass 18¢ per lb, rag 1¢ lead 7¢ and batteries. ASP Paper Stock Co., 61 So. 7th St., Irvington, N.J. 968-2020 X 8/29

Public Notice

Public Notice

Art School marks 15th anniversary

The Studio Arts School of Maplewood will mark its 15th anniversary Sunday, Sept. 8, at 2:30 p.m. with a demonstration of "acrylic painting" by George Schwelka, noted New Jersey artist. An exhibition of the artist's work will be on exhibition.

Public Notice

CITY OF LINCOLN. AN ORDINANCE TO AMEND AND SUPPLEMENT AN ORDINANCE ENTITLED "AN ORDINANCE TO PROVIDE FOR THE REMOVAL AND RECONSTRUCTION OF CURBING IN AND ALONG STOCKTON ROAD, STOCKTON CIRCLE, GILBERT PARKWAY, AND HENRIK TERPSTRAE, MAKING AN APPROXIMATE CURBING IMPROVEMENT."

RESEARCH FOR HEALTH

THE NATIONAL INSTITUTES OF HEALTH

GASTRO-ENTEROLOGY. Diseases of the gastrointestinal tract, ranging from the simple "belly ache" to the widespread peptic ulcer, are being singled out for a revitalized research attack.

In a recent conference held at the National Institutes of Health, 70 representatives of professional and scientific agencies proclaimed digestive diseases to be a national health problem, and drew up plans for intensifying research.

Public Notice

CITY OF LINCOLN. AN ORDINANCE TO AMEND AND SUPPLEMENT AN ORDINANCE ENTITLED "AN ORDINANCE TO PROVIDE FOR THE REMOVAL AND RECONSTRUCTION OF CURBING IN AND ALONG STOCKTON ROAD, STOCKTON CIRCLE, GILBERT PARKWAY, AND HENRIK TERPSTRAE, MAKING AN APPROXIMATE CURBING IMPROVEMENT."

suggested involving a greater number of scientists in digestive disease research. Investigation of the basic mechanisms underlying digestive processes has paid off in the past and undoubtedly will continue to add important new knowledge.

The Federal Government's program of research in gastroenterology, centered in the National Institute of Arthritis and Metabolic Diseases (NIAMD), has recently yielded a number of significant research findings.

Public Notice

NOTICE TO CONTRACTORS. SEALED BIDS will be received by the Board of Education of the City of Linden, County of Union, State of New Jersey, no later than 7:30 p.m. of a meeting to be held in the Audio-Visual Room (No. 312) of the Linden High School, St. George Avenue, Linden, New Jersey, on Wednesday evening, August 21, 1968.

Skating school to start classes in September

Registration for the fall term at the Ralph Evans Ice Skating Schools in Millburn, Westfield and Cherry Hill is now open, with classes for skaters of all skills and age categories beginning Sept. 14.

Registration for the fall term at the Beth El Nursery School, 222 Irvington Ave., South Orange, is now open, with classes for children who will be four by Dec. 31, will meet five afternoons a week from 12:40-3:30 in a new, air-conditioned classroom.

Public Notice

NOTICE TO CONTRACTORS. SEALED BIDS will be received by the Board of Education of the City of Linden, County of Union, State of New Jersey, no later than 7:30 p.m. of a meeting to be held in the Audio-Visual Room (No. 312) of the Linden High School, St. George Avenue, Linden, New Jersey, on Wednesday evening, August 21, 1968.

the Millburn school that classes will be conducted there throughout the year, although the school will be moved to a larger location in the community in 1969.

Beauty Culture School in the SUBURBS. DELLCOR BEAUTY ACADEMY. 38 Union Ave., Irvington, N.J. 373-2633. Classes Now Forming.

CROYDON HALL ACADEMY. Atlantic Highlands, New Jersey. Complete COLLEGE PREPARATORY COURSE. Grades 7 through 12.

STUDIO ARTS SCHOOL. MAPLEWOOD THEATRE BUILDING, 123 MAPLEWOOD AVE., MAPLEWOOD. 15th ANNIVERSARY YEAR. INSTRUCTION IN ART, PAINTING, DRAWING, SCULPTURE, DRAMA, SPEECH, STAGE DANCING, MUSIC, DICTION, MUSIC—Piano, Organ, Viola, Voice.

GERBINO MUSIC STUDIO. PIANO - ORGAN - VOICE ACCORDION - GUITAR. Under the direction of MARY ANN GERBINO, Graduate of the Music Conservatory of Austria and Argentina.

ST. BENEDICT'S PREPARATORY SCHOOL. 520 High St., Newark 2, New Jersey. MI 3-4800. Entrance Requirement: THE ARCHDIOCESE ENTRANCE EXAMINATION.

DAY COURSES. EARN A HIGH SCHOOL DIPLOMA and LEARN TECHNICAL, OFFICE OR TRADE SKILLS. at the same time at an ESSEX COUNTY VOCATIONAL and TECHNICAL HIGH SCHOOL.

HEBREW ACADEMY Temple B'nai Israel. 706 Nye Avenue, Irvington, N.J. NEW MODERN CLASSROOMS. All above ground - good light & ventilation. Each classroom heated and air-cooled by individual thermostatic control.

REGISTER NOW GET IN ON THE FUN ON ICE! Fun-filled ice skating lessons for everyone in the family. Tots • Pre-Teens • Teenagers • Adults • Ladies Classes. Free Practice Skating... Weekly Fun Fests... Family Plans.

BLOOMFIELD COLLEGE. 4-YEAR COEDUCATIONAL LIBERAL ARTS. 15 miles from Times Square. DAY, EVENING. ACCOUNTING • BIOLOGY • BUSINESS ADMINISTRATION • CHEMISTRY • ECONOMICS • ENGLISH • FRENCH • GERMAN HISTORY • MATHEMATICS • NURSING EDUCATION • PHILOSOPHY • PHYSICS POLITICAL SCIENCE • PSYCHOLOGY • RELIGION • SOCIOLOGY • SPANISH. CATALOG UPON REQUEST. Director of Admissions BLOOMFIELD COLLEGE Bloomfield, N. J. 07003.

HEBREW ACADEMY Temple B'nai Israel. 706 Nye Avenue, Irvington, N.J. NEW MODERN CLASSROOMS. All above ground - good light & ventilation. Each classroom heated and air-cooled by individual thermostatic control. LICENSED TEACHERS GRADED CURRICULUM. Classes Resume Session Sunday, Sept. 8th, 9:30 A.M. Pre-Hebrew school through High School ACCREDITED BY JEWISH EDUCATION ASSOCIATION OF ESSEX COUNTY Under Supervision of DR. BENJAMIN H. ENGLANDER, RABBI Spiritual leader of congregation. For Information, call Temple Office - 372-9656 Monday thru Friday, 9 a.m. to 4 p.m.

HOLY CROSS CHRISTIAN NURSERY SCHOOL. 639 Mountain Avenue, Springfield, N.J. A limited number of openings for a Tuesday and Thursday Morning Session, starting September 5, 1968 from 9:00 A.M. - 11:30 A.M. A week day nursery school for pre-kindergarten children of all faiths.

Frabell's School of Dancing ANNOUNCES THE FALL OPENING OF CLASSES. BALLET-TAP-MODERN JAZZ-ACROBATICS. SPECIAL BOYS TUMBLING CLASS. REGISTRATION COMMENCES TUES. SEPT. 3rd MON. TO FRI. 10 A.M. TO NOON - 1 P.M. TO 7 P.M. SAT. 10 A.M. TO NOON. 1070 SPRINGFIELD AVE. IRVINGTON. PHONE ESSEX 3-0497. CLASSES WILL RESUME MON. SEPT. 9th.

REGENT SCHOOL OF BUSINESS. 26 ESSEX ST. CAMBRIDGE PREPARATORY SCHOOL. MILLBURN. ENROLL NOW FOR FALL COURSES BEGINNING SEPTEMBER 19. One year diplomas in: Junior Accounting Machine Stenography/ Executive Secretary. College Preparatory courses - grades 9-12; Post-Graduate Refresher Courses; Full High School Curriculum. Both Schools are Co-educational and Offer Full and Part time courses. PLEASE CALL 379-7755 FOR INFORMATION...

NEED A JOB? Read the Help Wanted Section. Better still, let prospective employers read about you. Call 686-7700 for a 16¢ per word Employment Wanted ad. \$3.20 (minimum).

Jet Age Aviation. Mechanic training. Groups now forming. Learn how you can qualify. Write for information. TETERBORO SCHOOL OF AERONAUTICS. TETERBORO AIRPORT. TETERBORO, N. J. 288-1880.

NOTICE TO PERSONS IN MILITARY SERVICE. NOTICE TO PERSONS IN MILITARY SERVICE. NOTICE TO PERSONS IN MILITARY SERVICE. NOTICE TO PERSONS IN MILITARY SERVICE.

FREE BOATING COURSE. Northern New Jersey Power Squadron. Covering safety rules, compass, charts, equipment, C.G. regulations, etc. Enroll for safer and more enjoyable boating. HILLSIDE HIGH SCHOOL. Hillside, N.J. Tuesday, Sept. 24, 7:30 p.m. For more info, phone 736-2189.

NOTICE TO CONTRACTORS. SEALED BIDS will be received by the Board of Education of the City of Linden, County of Union, State of New Jersey, no later than 7:30 p.m. of a meeting to be held in the Audio-Visual Room (No. 312) of the Linden High School, St. George Avenue, Linden, New Jersey, on Wednesday evening, August 21, 1968.

NOTICE TO CONTRACTORS. SEALED BIDS will be received by the Board of Education of the City of Linden, County of Union, State of New Jersey, no later than 7:30 p.m. of a meeting to be held in the Audio-Visual Room (No. 312) of the Linden High School, St. George Avenue, Linden, New Jersey, on Wednesday evening, August 21, 1968.

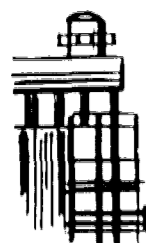

**A Day to Rest
and Be Proud**

LABOR DAY



Labor Day is more than just a day of rest . . . it is a day of tribute to the men and women who are united together in the working forces of America. We can be proud of this country of ours, and the dedication that has given it greatness. Labor is the backbone of our nation, the forerunner of progress and invention, the provider. Let us sit back for a moment on this day and enjoy the fruits of our labor, and celebrate the great strides our country has made in all fields. Labor Day is a day of thanksgiving to all workers, for it is they who have shown America prosperity.



- | | | | |
|---|--|--|---|
| <p>AMERICAN ALUMINUM CO.
230 Sheffield St.
Mountainside 233-3500</p> <p>BELLOWS VALVAIR
1181 Route 22
Mountainside AD 2-8877</p> | <p>ELGENE TIRE COMPANY
Union Milltown Road 687-4150</p> <p>IRVINGTON CAB CO.
Irvington 2 Veterans ES 3-5000</p> | <p>RICHARDS-LEWIS AGENCY
Amalgamated General Agency
477 Chestnut Street
Union 687-5555 688-8100</p> <p>SCHERING CORPORATION
Manufacturer of Fine Pharmaceuticals
1011 Morris Ave., Union, N.J.</p> | <p>UNION CENTER NATIONAL BANK
5 Convenient Locations in Union
688-9500</p> <p>UNION STEEL CORPORATION
Cold Rolled Spring Steel Strip
Stainless & Specialty Tubular Products
Union</p> |
| <p>B & M ALUMINUM CO.
Aluminum Siding
2064 Morris Avenue Union MU 6-9661</p> | <p>LOCAL # 595,
UNITED AUTO WORKERS
"Our Compliments to America's working force"
Local #595 Executive Board</p> | <p>STUYVESANT BODY & FENDER WORKS
Rocco Neri, President
998 Stuyvesant Ave. Irvington 371-2500</p> | <p>WHITE LABORATORIES PHARMACO
Kentworth</p> |
| <p>A-A AUTO STORES
Newark-557 So. Orange Ave.
(cor. Grove St.) ES 2-9486 ES 4-8297
Elizabeth 633 Elizabeth Ave. EL 3-9148 EL 4-1133</p> | <p>ENGELHARD INDUSTRIES
A Division of Engelhard Minerals & Chemicals Corp.
H. A. WILSON
2655 Route 22 Union</p> | <p>MAGLEY'S IRVINGTON GARAGE
366 Union Ave. Irvington ES 2-9123</p> | <p>RUGS, INC.
Rugs, Carpets, Broadlooms
1125 Chestnut St. Roselle 245-7930</p> |
| <p>AIRCO WELDING PRODUCTS
Clermont Terrace Union 354-1212</p> <p>A.K. TOOL CO.
U.S. Highway 22 Mountainside AD2-7300</p> | <p>ERRINGTON TOOL MFG. CO.
Market Street Kenilworth CH5-2060</p> <p>FAY ASSOCIATES INC.
1057 Commerce Ave. Union 687-7190</p> | <p>MAJOR ACCORDION SCHOOL AND SCHOOL OF MUSIC
57-59 New st. Irvington ES 1-1400</p> <p>METROPOLITAN LIFE INS. CO
Compliments of Frank Ferrara
1125 Springfield Ave. Irvington 371-2100</p> | <p>SERVICE HARD CHROMIUM CO.
Greeley Ave. Off Route 22 Union 688-7910</p> <p>SIEMENS MEDICAL OF AMERICA INC.
685 Liberty Avenue Union</p> |
| <p>AMERICAN ALUMINIUM CASTING CO.
324 Coit Street Irvington ES 2-3200</p> <p>ANDERSON OVERHEAD DOORS
975 Lehigh Avenue Union 686-7500</p> | <p>FOUR SEASONS PLAY & RECREATION CENTER
West Chestnut At Route 22 Union</p> <p>GENOVESE AGENCY
294 Morris Ave. Springfield DR 9-2727 & Dr 9-2729</p> | <p>PAUL MILLER SHEET METAL WORKS
1000 E. Elizabeth Ave. Linden Hu 6-5756</p> <p>MOUNTAINSIDE DELICATESSEN
895 Mountain Ave. Mountainside AD 3-3092</p> | <p>SINCLAIR REFINING CO.
Tremley Point Road Linden 486-3831</p> <p>J.R. SMITH MFG CO.
Old New Brunswick Road New Market 752-0770</p> |
| <p>ATLANTIC METAL PRODUCTS INC.
21 Fadem Rd. Springfield 379-6200</p> <p>BREEZE CORP., INC.
700 Liberty Avenue Union 686-4000</p> | <p>HARRISON AUTO BODY
(Specialty in auto air conditioning) Irvington ES 4-4242</p> <p>HUMBLE OIL & REFINING COMPANY
1100 U.S. Route 1 Linden, New Jersey</p> | <p>MOUNTAINSIDE PLUMBING & HEATING
374 Short Dr. Mountainside 233-0897</p> <p>NEW JERSEY BELL TELEPHONE COMPANY</p> <p>JOE NITTI & SON
404 Coit St. Irvington ES 3-0110</p> | <p>SOMERSET BUS CO.
ROUTE 22 Mountainside AD2-2030</p> <p>SPRINGFIELD TOOL & DIE
109 Springfield Ave. Springfield, N.J. MU 6-4182</p> |
| <p>BEIFUS BUICK INC.
1393 Springfield Ave. Irvington 375-6600</p> <p>BREUNINGER BROS. INC.
1576 Springfield Ave. Maplewood 761-6880</p> | <p>HUFFMAN & BOYLE CO.
Route #24 Springfield 379-4300</p> <p>IRVINGTON ESSO SERVICE CENTER
842 Springfield ave. Irvington ES2-3181 ES 2-9779</p> | <p>POTTER AERONAUTICAL CORP.
Route 22 Union 07083 686-3010</p> <p>PRALL FUNERAL HOME
(Burl White, manager)
124 E. First Ave. Roselle</p> | <p>STAIN-OX CO., INC.
Polishing Compounds
625 E. First Ave. Roselle CH 5-0652</p> <p>SUPREME SAVINGS & LOAN ASSOC.
1331 Springfield Ave. Branch Office 282 40th St. Irvington ES 4-8200</p> |
| <p>BURTON COMPANY, INC.
Complete Insurance Service
2165 Morris Avenue Union 686-8110 686-8111</p> <p>THE H.F. BUTLER CORP.
687 Lehigh Avenue Union MU6-5555</p> | <p>IRVINGTON CUTLERY
51 Smith Street Irvington ESS-0003</p> <p>IRVINGTON LINOLEUM & CARPET CO., INC.
1070 Springfield Ave. Irvington ES 1-2686</p> | <p>SAMUEL W. OLIVER, INC.
1836 E. Elizabeth Ave. Linden 486-7054</p> <p>PYRO PLASTICS CORP.
Pyro Park Union 688-7600</p> | <p>TENNECO CHEMICALS, INC.
NUODEX DIVISION
Elizabeth Plant
Elizabeth N.J.</p> <p>J.G. TILP INC.
80 Milltown Road Union 686-7307</p> |
| <p>CASTLE CLEANERS & DYERS
1124 So. Orange Ave. Newark ES 2-7868</p> <p>NELSON B. DANE & SON
INSURANCE
535 Morris Ave. Springfield DR 6-3400</p> | <p>IRVINGTON TOWN HOUSE DINER
Clinton Ave. "At the center"
Irvington 374-1272</p> <p>KENILWORTH FUNERAL HOME
Conrad J. Wozniak, Mgr.
511 Washington Ave. Kenilworth 272-5112</p> | <p>RATHJEN FOR FUEL
901 E. Linden Ave. Linden HU 6-4030</p> <p>RED DEVIL INC.
Shalk Chemicals Inc.
2400 Vauxhall Road Union MU 8-6000</p> | <p>TRANSCO PRODUCTS CORP.
600 Elizabeth Ave. W. Linden WA 5-0030</p> <p>U.S. SAVINGS BANK
Ivy Hill Office
72 Mt. Vernon Place Newark 07106</p> |
| <p>A. DOMBROWSKY & SONS
Printing, Offset & Letter Press
306 So. 21st., Irvington ES 3-6054</p> <p>EAST SIDE METAL STAMPING CORP.
1301 West Elizabeth Ave. Linden 586-2420</p> | <p>LINDEN ELECTRIC CO.
725 St. George Ave., Roselle 241-8100</p> <p>LINDEN EXHIBITS, INC
Builders & Designers of Industrial Exhibits and Displays
Linden 925-5310</p> | <p>EDWARD REIF MOVING
9 Leslie Place Irvington ES 3-1825</p> | <p>VENET ADVERTISING AGENCY INC.
485 Chestnut St. Union MU 7-1313</p> <p>WALLACE CHEVROLET
355 E. Linden Ave. Linden 486-4900</p> |
| <p>ELKAY PRODUCTS CO., INC.
35 Brown Ave. Springfield 376-7550</p> | <p>LINDEN INN CHINESE RESTAURANT
209 N. Wood Ave. Linden 486-4012</p> | <p>WESTERN ELECTRIC CO., INC.
650 Liberty Ave. Union MU 8-1000</p> <p>WEXFORD BEAUTY SALON
15 W. Blancke St. Linden 486-5391</p> | |