

Your Want Ad
Is Easy To Place--
Just Phone 686-7700

MOUNTAINSIDE Ech

An Official Newspaper
For The Borough Of Mountainside

MICROFILMING CORP
2 LLEWELLYN AVE
HAWTHORNE
NJ 07506

The Zip Code
Mountainside is
07092

ME 0183

99c 21

15 Cents Per Copy

VOL. 11 NO. 11

Second Class Postage
Paid at Mountainside, N.J.

MOUNTAINSIDE, N.J. THURSDAY, FEBRUARY 27, 1969

Published Each Thursday by Tribune Publishing Corp
2 New Providence Road, Mountainside, N.J. 07092

Subscription Price
\$5 Yearly

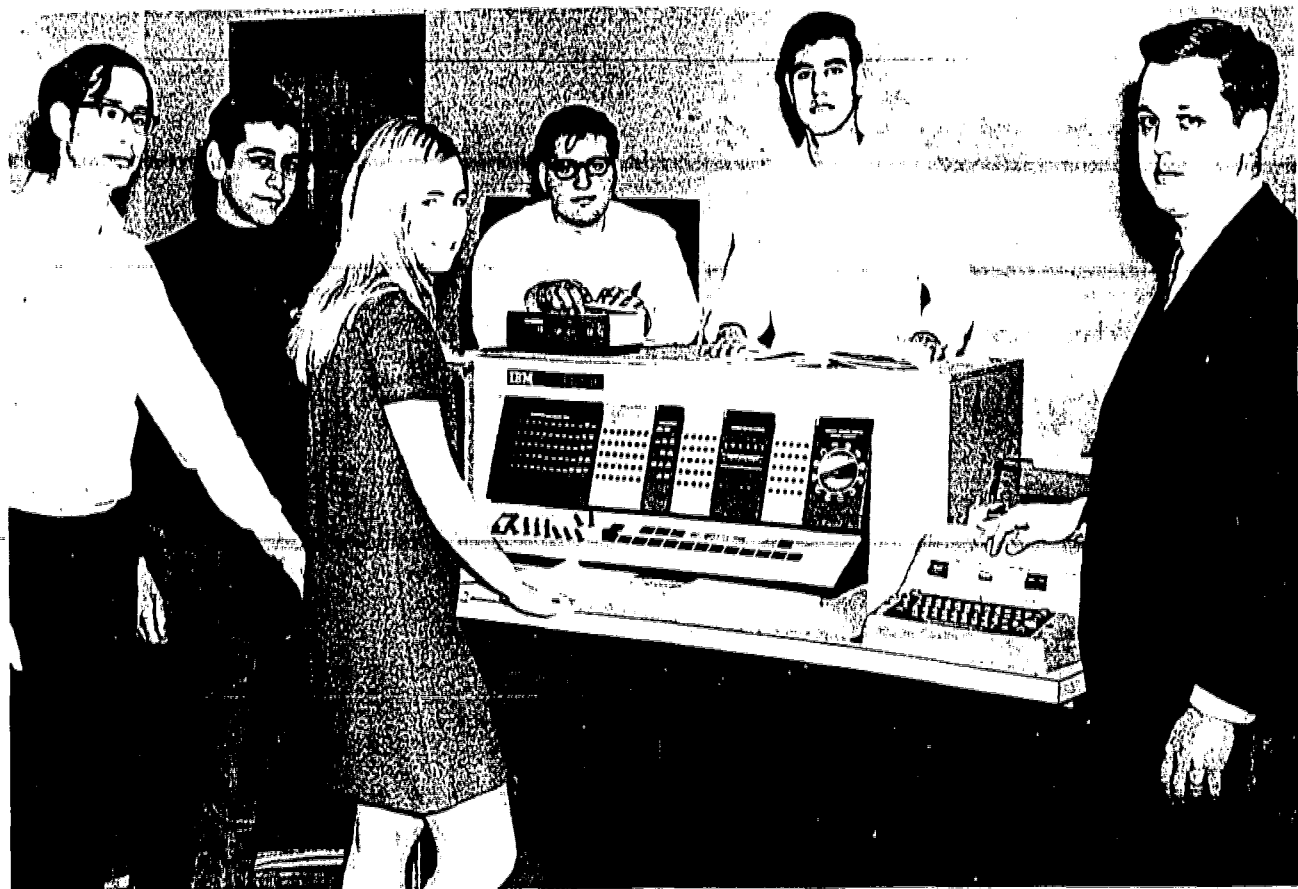

MODERN TECHNOLOGY -- Thomas Baker, right, mathematics teacher at Jonathan Dayton Regional High School, explains the theory and technique of computer programming to a group of his top students.

They are, from left, Ian Starr, Richard Basile, Nancy Van Vranken, Lewis Stein and James Kosmetz.

(Photo by Dennis DeLeonard)



ANYTHING GOES -- Girl Scouts of Cadette Troop 424 plan to have the borough's widest variety of items on sale at their Flea Market

Saturday from 10 a.m. to 3 p.m. at the Community Presbyterian Church. Loading their station wagon are, from left, Linda Grimm, Denise Alessi, Dorene Alessi, Debby Crow and Kathy McCarthy.

Students use computer Course at Dayton popular

Room 13 in Jonathan Dayton Regional High School in Springfield is a beehive of activity before, during and after school hours as



BOB STADECK

Stadeck anchors fastest relay team

MEDFORD, Mass. — Track captain Bob Stadeck of Mountainside is a member of the fastest mile relay team ever produced at Tufts University.

Stadeck, along with Paul Katzeff of Brookline, Mass., John Riordan of Omaha, Neb., and Neal Robinson of Winnetka, Ill., set a new school and Greater Boston League record of 3:20.4 in the Greater Boston Track and Field Championships recently.

Stadeck ran the anchor leg of the race which snapped the meet record of 3:24.5, set by Harvard in 1966, and also broke the school indoor record of 3:25.5 held by Tufts' 1946 ICAA champions.

A senior, Stadeck formerly attended Gov. Livingston Regional High School and was on the track, football, baseball and basketball teams there. He co-captained the track team in his senior year. He has been a three-letter man for Tufts in both of his first two varsity seasons, running cross country and indoor and outdoor track. He will again win three letters this year.

3 performances of 'Camelot' to be given at Regional High

The magic of "Camelot" will take over Gov. Livingston Regional High School this week with the production of the Lerner and Lowe Broadway hit tonight and Friday and Saturday nights at 8:15 in the high school auditorium in Berkeley Heights, according to the producer and music director, Albert Dorhout.

Art Bundy as King Arthur will recreate the role originally played by Richard Burton with Valerie Klein as Guenevere and James Dehls as Sir Lancelot. Other members of the cast are Dennis Boutiskaris, Rita Sackman, Glenn Sullivan, Rhona Tuchscher, Harold Shepard, James Demro, Al Rodee, Peter Bothel, Matt Riley and John Erickson.

Mrs. Carol Forsman is stage director with Walter Both directing the 30 piece student orchestra.

The scenery, costuming and staging effects were designed especially for this production by Daniel Gomula and William Anderson. Working on the construction of the sets with Gomula are Steve Cunningham, Bob Chapman, Wayne Lemmerharts, John Williams, Jed Kanter and Doug Surges. Evelyn Muska, Lisa Altomare, Toni Toland, Pat Rhodes, Jackie Gibson, Sally Dent, Sherry Miller, Michiko Hayashi, Bob Sterzinger, Barbara Sova and

50 outstanding students from Thomas Baker's mathematics course explore the intricacies and possibilities of "IBM Computer Programming."

Programming was initiated at Jonathan Dayton Regional High School this semester when the Union County Regional High School District No. 1 Board of Education rented an IBM 1620 computer. Dr. Warren M. Davis, superintendent of schools, said that the machine was obtained from IBM for school use at 40 percent of the normal rental fee. It will be used by Dayton students until next January, when it will be transferred to the Arthur L. Johnson Regional High School so Clark students may have an opportunity to use it.

The IBM 1620 processing system is an electronic computer system designed for scientific and technological application. The use of solid state circuit components and availability of from 20,000 to 60,000 positions of core storage provide the 1620 system with the capacity, reliability and speed to solve problems that in the past required the use of larger data processing systems. Five units are used with the IBM Fortran system: The IBM 1620 Central Processing Unit contains the computer, 20,000 positions of core storage, a console panel, an input typewriter, and an output typewriter. In addition, this particular IBM 1620 being used at Dayton also contains a 1622 card read punch and a Model 26 Key Punch. At Dayton programs are being written using the Fortran "Language."

Fortran (formula translation) is an automatic coding system that allows the operator to utilize a computer for problem solving with only a minimum knowledge of the intricate internal operation of the computer and can be learned in a short period.

FORTTRAN is a compromise between the language of the computer and the language of the engineer and scientist. To satisfy the computer, symbols that the computer can understand are used. This requires that the rules for their use be closely followed. To satisfy the engineer and scientist, as many of the detailed computer control operations as possible are eliminated from the job of writing programs. A problem statement format close to that of mathematical equations is used.

Fortran programs are written on paper coding forms and processed on IBM Data Processing System.

Baker said that in the short period of time the machine has been in use at Dayton, his students have run programs that compute the roots of quadratic equations, logarithms of integers to 100, relative maximum and minimum for cubic polynomials, distance between two points, areas of triangles, arithmetic and geometric means, and the sum of infinite geometric series. Future programs include

(Continued on page 3)

Drama to be given at Gov. Livingston March 14 and 15

The drama, "David and Lisa," will be presented by the students of Governor Livingston Regional High under the direction of Dennis R. Carroll in the high school auditorium in Berkeley Heights on March 14 and 15 at 8:15 p.m.

Adapted by James Reach from a movie screenplay of the same name, it originally appeared as a novel by Theodore Isaac Rubin. Written by a psychiatrist, the story concerns two mentally disturbed adolescents who find any kind of relationship with other human beings impossible. It is in this tragic situation that the actors probe the depths of a severe emotional disturbance.

Al Rodee and Evan Hess will play the roles of David and Lisa, the deeply disturbed young people. Other members of the cast are Dennis Boutiskaris, Robert Brown, Jeanne Cooney, Mike Dendiger, Roy Dorfman, James Feely, Linda Gibson, Debbie Goede, Jo Ann Holcomb, Gred Jones, Judy Nickolls, William Olland, Nancy Parent, Harold Rosenberg, Barbara Sacharow, Daniel Seaman, Leslie Somerville, Toni Toland, Cary Weisbaum and Kathi Wezowicz.

Eugene Fox is assisting Carroll with the production as the faculty advisor to the student committees working backstage to design and execute a multi-level stage necessary for the frequent changes of scenes.

Varsity, faculty to clash March 7

The second annual varsity-faculty basketball game will be held Friday, March 7, at 7:30 p.m. at the Deerfield School gymnasium. It is sponsored by the Mountainside Teachers Association.

A highlight of the evening will be the "surprise performance" by the faculty cheerleaders under the direction of Ann Roush. Tickets for the game may be obtained from any teacher in the Mountainside school system.

Mrs. Edward Mooney is chairman of the affair, assisted by Mrs. E. T. Wetzel, ticket chairman, and Mrs. Mildred Herron, publicity. Jeannette Setberg and Charles Carson, athletic director, are in charge of arrangements.

(Continued on page 3)

Temporary solution sought to 'contain erosion problem'

The governing body is deliberating on a temporary solution "to contain the present erosion" in the vicinity of Fernwood terrace and Dunn parkway caused by occasional flooding in a drainage creek there, Mayor Frederick Wilhelms Jr. said this week.

His remarks postscripted a walking tour of the area Saturday by the Mayor and councilmen William Brandt, Joseph Parent and John Hechtle.

The inspection was prompted last week when a petition asking for action was presented to the borough council at its regular monthly meeting. The petition was presented by Dr. J.C. Howard of 1434 Fernwood road in behalf of 30 signers.

The petition not only asked for immediate relief from the flooding, but also declared the stream when flooded was hazardous to children.

"It is apparent considerable erosion has occurred on their property," Mayor Wilhelms said, "and we are now considering whatever

steps are necessary to relieve the problem. Improvements to this section of storm sewer are not designed yet because it is the third phase of the drainage program" which is not scheduled to be started until 1971.

However, the mayor indicated that the situation is no worse than in the Summit road area where the first phase of the sewage program has been completed or in the Nomehagan watershed in the Central avenue vicinity which will be begun this year and, he added, may, in fact, be better.

"No one gets their cellars flooded here like in the Summit road or Nomehagan areas," the mayor said.

Mayor Wilhelms suggested, however, that when permanent work is done on the storm sewer, the ditch may, in part, remain exposed instead of being enclosed with precast piping.

"Because of the amount of water flowing through when there is heavy draining," the mayor said, "the pipe would have to be eight feet in diameter and this would not be economical."

Both the Summit road and Nomehagan-Central avenue projects are entirely in piping, of which the largest sections are five feet in diameter.

The mayor explained that part of the problem is the volume of water flowing into the drainage ditch from the Humbley Hills section of Westfield.

"There is a three-foot, six-inch pipe coming in from Westfield," the mayor said, "that runs completely full when there is extreme flooding conditions and that joins the regular open stream." Consequently, the piping installed by the borough would have to be extremely large in diameter. The party met Saturday morning at 10 at the home of Kenneth E. Thompson at 163 New Providence road. The stream at that point, runs under New Providence road on its way to emptying in Echo Lake.

After the inspection tour, the members of the governing body and local residents met at the Fernwood road home of Herman Graf to discuss the issue over coffee and doughnuts.

Lourdes battling St. James to take county CYO crown

The undefeated Our Lady of Lourdes CYO basketball team was playing St. James of Springfield last night for the Suburban Conference crown of the Union County CYO League after easily beating St. Bernard's of Plainfield in the semifinals last week.

Should the team win its games with St. James, a team it easily defeated during the regular season, it will go on to the county finals against a team for the city division.

It's possible for the team to eventually compete for the championship of the Newark archdiocese.

Last Wednesday night, Our Lady of Lourdes beat St. Bernard's, 67-31. Craig Marks, a Governor Livingston senior, and Robert Munch, a St. Benedict's senior, again led the team in

Dotto on rat problem: Cut off their food supply

Rats in the Fernwood road-Dunn parkway drainage area can be controlled by cutting off their food supply, according to Charles Dotto, borough health officer who inspected the frequently flooded area with other Mountainside officials Saturday.

During the tour at least one resident said he had trapped a rat in his backyard using bird seed as bait.

Dotto advised that three important measures be taken:

Garbage cans should be tightly covered. Pet food should be kept indoors. The feeding of birds and squirrels should be stopped.

Dotto said his department would conduct a survey of the drainage creek to determine the extent of the rat population. If necessary,

he said, the borough would conduct extermination work.

"If we are not introducing food or other organic material, we won't have rats," Dotto said. "But if lids are left off garbage cans we'll surely have them."

He said the rats harbor themselves in the ditches and forage in backyards for food. "Bird feeding is dynamite," he said, "and will draw rats from a mile-and-a-half away."

Dotto emphasized that the rat problem was not serious, but that preventative measures should be taken.

"You don't have to live in the slums," Dotto said, "to have a rat problem."

Hydrant diggers thanked by chief

Mountainside Fire Chief Ronald Huter this week issued a statement thanking local residents for their cooperation in digging out fire hydrants after the recent heavy snowfall.

He declared: "The members of the Volunteer Fire Department of the Borough of Mountainside would like to publicly thank the home owners and business people of the borough for an outstanding job of clearing hydrants of snow in the recent snowstorm."

"This certainly demonstrates to the volunteers, who are all gainfully employed and who have had plenty of snow shoveling of their own to do, that you were both interested in helping them and making the hydrants available for your own fire protection."

"You can well understand that we do appreciate your interest in helping us get the hydrants cleared so that we did not have to do it for you in the dark of night, which is the only opportunity your volunteers have to perform this work."

"Thank you again from your Volunteer Fire Department."

Scholarship award deadline Saturday

Saturday is the deadline for filing applications for scholarships for the academic year 1969-70 to be awarded by the Mountainside Branch of the American Association of University Women.

Any Mountainside young woman presently attending college either as an undergraduate or post-graduate may apply. The scholarships are awarded annually. Application forms may be obtained from the AAUW scholarship and fellowship chairman, Mrs. Levin B. Hanigan, 1213 Wyoming dr.



LADS FROM LOURDES -- Members of the Our Lady of Lourdes, Mountainside, basketball team, nearing the county suburban CYO championship. From left, they are, rear, Robert Cardoni, Tome Gore,

Joe Lorber, Bob Munch, Richard Colline, John Barry; front, William Dermody, Ken Koszowski, Craig Marks, Gary Boyer, Pat Loftus. Not shown are Mac Ramsey and Dennis Ryan.

(Echo photo by Bob Baxter Jr.)

• SELL • RENT • SWAP • HIRE • BUY • SELL • RENT • SWAP • HIRE • BUY • SELL • RENT • SWAP • HIRE •

LOW COST CLASSIFIED ADS GET RESULTS*

• HIRE • BUY • SELL • RENT • SWAP • HIRE • BUY • SELL • RENT • SWAP • HIRE • BUY • SELL • RENT •

*we know because
people tell us -

<p>SOLD FIRST DAY!</p> <p>"Sold my car the first day the ad was in the paper... received five calls".</p> <p>MRS. S.V. UNION</p>	<p>RENTED!</p> <p>"Fifteen calls in 2 days on my 'Apartment For Rent' ad..."</p> <p>MRS. F.P. IRVINGTON</p>	<p>HIRED!</p> <p>"I received a very nice job... better than I expected and want to thank you very much."</p> <p>MRS. F.A. SPRINGFIELD</p>	<p>RESULTS PLUS!</p> <p>"In the past year I've sold a car, a camera, and an air conditioner from your classified".</p> <p>MR. I.H. IRVINGTON</p>
<p>FOUND!</p> <p>"I would like to take this opportunity to let you know my dog was found through the paper".</p> <p>MRS. L.B. IRVINGTON</p>	<p>PLEASED!</p> <p>"...our maple bed was bought by the second person who called from the ad".</p> <p>MRS. R.Z. UNION</p>	<p>HELPFUL!</p> <p>"Before moving to our new house the ads were most helpful in selling unwanted household items".</p> <p>MR. A.M. ROSELLE PARK</p>	<p>THANKS!</p> <p>"Results from my free student ad were most satisfactory. Thank you".</p> <p>MISS A. B. KENILWORTH</p>
<p>TWELVE CALLS!</p> <p>"Had over 12 calls on my kitchen cabinets ... and sold them at my price".</p> <p>MR. F.S. MOUNTAINSIDE</p>	<p>RESULTS!</p> <p>"I've bought and sold items (too numerous to mention) over the years through your classified pages".</p> <p>MRS. W.S. UNION</p>	<p>EXCELLENT MEDIUM!</p> <p>"I've found your papers to be an excellent medium for advertising my business".</p> <p>MRS. G.M. SPRINGFIELD</p>	<p>BARGAIN!</p> <p>"I watch the ads every week for bargains."</p> <p>MR. M.P. LINDEN</p>
<p>LOTS OF CALLS!</p> <p>"Had lots of calls from 'all over' on my house rental ad".</p> <p>Mrs. R.P. SPRINGFIELD</p>	<p>SOLD IN 1 DAY!</p> <p>"My baby Wonda Chair sold in one day".</p> <p>MRS. F.V. IRVINGTON</p>	<p>OVERWHELMING!</p> <p>"...over seventeen calls for my son's car. Needless to say, it was sold in one day!"</p> <p>MRS. G.L. UNION</p>	<p>A SERVICE!</p> <p>"The business directory was a most useful service in finding a contractor".</p> <p>MR. G. R. NEWARK</p>

FOR FAST RESULTS YOUR AD CAN APPEAR IN
8 NEWSPAPERS

- IRVINGTON HERALD • UNION LEADER • SPRINGFIELD LEADER
 VAILSBURG LEADER • THE SPECTATOR (Roselle & Roselle Park)
 LINDEN LEADER • SUBURBAN LEADER (Kenilworth) • MOUNTAINSIDE ECHO

Approx. 16¢ a word

Based on 5 average length words per line

Minimum charge \$3.20 - 4 line ad

Deadline: Tuesday Noon

For Thursday publication

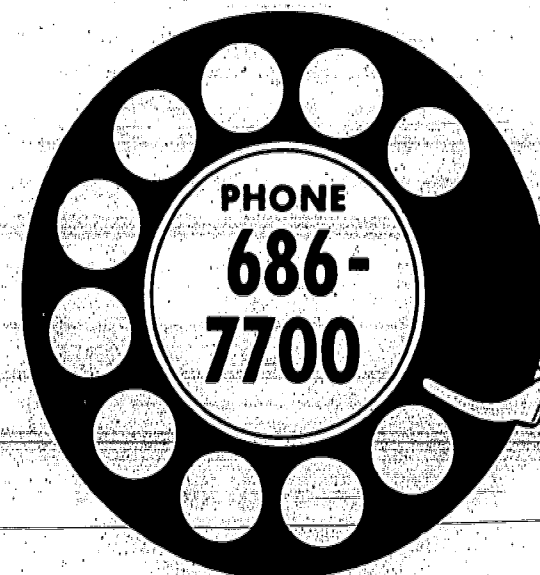

Gov. Livingston announces 3rd marking period honors

The honor roll for the third marking period at Gov. Livingston Regional High School, Berkeley Heights, includes 74 seniors, 105 juniors and 93 sophomores. Mountain-side freshmen attend Jonathan Dayton Regional, Springfield, and thus are not listed below. Upper-class students named to the honor roll were:

GRADE 12

David Alsborg, Stephen Bauris, Barbara Beagle, Beverly Bergvall, Cynthia Blair, Beverly Braun, David Brown, Stephen Brown, Kathleen Callahan, Louise Cardoni, Doris Carlick, Louise Carlson, Linda Closson, Harry Coletta, Nancy Costa, Michael Dendinger, William Ditzel, Alan Dixier, Elizabeth Erdos, William Frysinger, Lynne Gaestel, Linda Gibson, Roger Hale, Adrienne Hammer, Jill Handkins.

Amy Harris, Patricia Helmer, Mary Hickman, Allan Hill, Cynthia Irvin, Judith Klebauer, Edith Klingsberg, Donald Kuehne, Sara Lynne LaMaita, Lance Landvater, Claude Larbes-trier, Karen Larkey, Judy Lieberkind, Wayne Magley, Paul March, David Mukai, Gail Nelson, Nancy Newill, Alyce Ott, Scott Outlaw, Catherine Pilioton, Jack Ramsey, Linda Regele, Thomas Reid, Nancy Rhame.

Matthew Riley, Stephen Ross, Marjorie Sanson, Randy Schott, Daniel Seaman, George Shulman, Thomas Shults, Thomas Spencer, Glen Steinbach, Glen Sullivan, Carol Surgens, Lauren Sweat, Douglas Tallamy, Lynn Taylor, Patricia Timpanaro, Janet Townsend, Christine VanOrder, Harold Wagle, Edward Ward, Sally Weidenbacher, Kathryn Weidener, Mary Ellen Wellington, Karen Wintringham, Karen Woolen.

GRADE 11

Robert Bauer, Marie Birnbaum, Donald Bl-wise, James Bopp, Linda Borgfeld, Peter

Bothel, Constance Bowlby, Walter Bruce, Linda Canulette, Jonathan Carlson, Patricia Carter, Wayne Carver, Robert Cassano, Penny Cash, Christine Catalano, Sheila Cloney, Ellen Cohen, Ellen Cross, Virginia Crum, Barbara Davidson, Agnes DePinto, Roy Dorn-field, James Dowd, Linda Elwood.

Susan Emerine, James Feely, Karen Fitz-gerald, David Fraser, Eugene Galbraith, Edward Gargano, Thomas Garland, June Gar-ton, Susan Goff, Debra Grubel, Kirk Gulden, Sandra Hackman, Deborah Hunt, Susan Isleib, Carol Jaffe, Donald Jasko, Charles Jernstedt, Peter Johnson, Debra LeGrange, John Lee, Henry Krautter, Wendy Kebernick, Kathy Kelly, Richard Little.

Robert Ludd, Paul Marchetto, Elizabeth Matko, Mark Mayell, Bernard Mazucco, Joseph McGrath, Jacqueline Miller, Peggy Mocke, Dale Nenninger, Deborah Oakes, Bonnie Oben-chain, Mary O'Hearn, Barbara Paige, Steven Parish, Dennis Pannullo, Karen Parker, George Pilioton, Carol Prochaska, David Ranz, Douglas Rau, Mark Reardon, Mark Reel, Eleanor Ritchey, Albert Rohr.

James Rommer, Roberta Ruberti, William Sanders, JoAnn Seager, Elaine Sederlund, Kathy Shallicross, Ralph Shannon, Linda Sher-man, Connie Soderberg, Michael Spain, Janet Staub, Hilare Stone, Linda Thoms, Kurt Van Voorhies, Bonnie Jo Volpe, Edward Washuta, Paula Weich, Daniel Wilson, Donald Wintzicki, Diane Witmer, Jeanne Witmer, Jeffrey Wood-wood, Wayne Woodrow, Jane Wywrot, Maureen Zajkowski.

GRADE 10

Joyce Agee, Debroh Baker, Warren Banach, Greg Battille, Ingeborg Biosevas, Susan Birr, Rebecca Blalock, Stuart Brown, Constance Capro, Sheila Carlson, David Cohen, Diane Coletta, Allan Conrad, Susan Conrad, Emily Crom, Susan Day, Robert Delatour, Sandra Dinkel, Stephen Doyle, Teri Duke, Marilyn Duncan, Ibrahim Elsamnak, Linda Evans, Anthony Ferrara, Grant Gerow, Deborah Goedde, Jeffrey Goodridge, Steven Groppi, David Hart, Miles Hartfield.

Jeffrey Hecker, Ellen Hegart, Mark Hofer, Barbara Hoffert, Kenneth Hoffman, Dorothy Hoyler, Stacy Hudgins, Roberta Isleib, Kevin Jones, Jon Kammerer, Daniel Kelly, Karen Kielblock, Mark Kimak, Eric Kushnick, John Larson, Hunter Layton, Jane Lee, Kathi Mad-ison, Kenneth Maller, Kenneth Marx, Curt

Computer

(Continued from page 1)

such sophisticated topics as computing ap-proximate roots of any polynomial equation using methods of interval halving, approximate definite integral by trapezoidal rule, plus many others.

Joseph Sott, coordinator of mathematics, said that an in-service training program in computer programming will be started with Baker as instructor so that other members of the department will be qualified and the machine can be utilized to the fullest extent to satisfy the needs of other qualified stu-dents.

Baker is a graduate of Muhlenberg Col-lege and is in his sixth year as mathematics teacher at Dayton. He plans to spend his summer at Bowdoin College in Maine where he will complete requirements for his mas-ter's of art degree in mathematics under a National Science Foundation Grant.

Principal Robert F. LaVanture announced that a summer school course in computer programming will be offered to qualified stu-dents at Dayton.

EARLY COPY

Publicity chairmen are urged to observe the Friday deadline for other than spot news. Include your name, address and phone number.

First in Sales

and Quality
**WORLD BOOK
ENCYCLOPEDIA**
Call MARGARET AHLFELD
232-6841

Dayton freshmen win four straight to close out at 8-7

The Jonathan Dayton Regional High School freshman basketball team concluded its season with an 8-7 record by winning four games in a row in the latter stages of the season.

Coach Lou Piccolo said that the team made great strides in defense by using the zone press, which proved very effective. The team started to work as a unit by anticipating each other's moves.

John Barry maintained the team's scoring lead throughout the season and in the future should develop into an excellent basketball player.

Piccolo also saw great improvement in Kurt Mohns and Ron Steel. Mohns was the team's second leading scorer and was an outstanding rebounder for his size. Steel really came a long way in both defense and offense.

The improvement of Jim Schoch and Don Connor stabilized the Dayton freshmen, which led to a winning season. Both backcourt men became poised and exerted tight defense on the opposition. Most important, both ran the Bulldogs' offense more consistently.

Moeller, Larry Mohns, Peter Mueller, Mar-garet Mukai, Robert Mullin, Evelyn Muska, Bruce Nash, Carol O'Hearn, Nancy Parent, Richard Potempa.

Barbara Pulford, James Reid, Ann Reider, John Root, Kirk Sawcyuk, Wendy Saville, Susan Schaefer, Gale Schmidt, Ernest See-man, Robin Shallicross, Gordon Shulman, Suzanne Shell, Jonathan Snyder, Bruce Soeh-nen, Elizabeth Sommerwerck, Barbara Spies, Richard Spies, Pat Stillwell, Taffee Tallamy, Herbert Taylor, William Trakimas, Dom-inick Turiano, Robin Urner, Diane Urzy, Karen VanDyke, Kay VanNewhizen, Joe Velten, Elizabeth Walker, Nancy White, Stephen Woolford, Susan Young, Barbara Youse, Mark Ziff.

Highlanders eye revenge in State Group 4 opener

By BILL LOVETT

Despite Mike Rugen's 27 points, Scotch Plains held on to defeat Gov. Livingston, 70-61, in the opening round of the Union County basketball tournament. The Highlanders will get another crack at Scotch Plains when Regional opposes the Crusaders in the opening round of the Central Jersey Group IV tourna-ment.

Gov. Livingston grabbed an 18-17 lead at the end of the first period, but midway through the second quarter the Crusaders stepped on the gas and outscored the Highlanders, 11-1, to leave the court with a 33-28 halftime lead.

Scotch Plains was able to stay in front comfortably until midway through the fourth quarter, when Rugen led Livingston within two points of the Crusaders. Then, however, Scotch Plains rallied and pulled away to win by nine.

Rugen had his best game of the year as he tallied 27 points, while teammates Eric Wichel-haus and John McElgunn had 10 and 9, re-spectively.

order. Jeff Burdette, who usually breaks into double figures, could manage only three points. He suffered a badly-sprained wrist on his shooting arm in the Feb. 11 game with West-field.

The Crusaders had a well-balanced scor-ing attack, with Jim McLede the high man with 19 points. Colton Helbig had 12, and Frank Zelasnik and Steve Schnitzer each had 10. Mention should be made at this time of the Governor Livingston junior varsity being groomed for next year's varsity team. They have compiled a 6-12 mark.

The JV's started out the season by losing their first eight games before breaking the losing streak with a two-point victory over Hill-side. The junior varsity then rebounded with a 5-1 record over the second half of the

Lourdes team

(Continued from page 1)

scoring, as they have all season.

Munch scored 19 points, Marks got 16. Kenny Koszowski, another Livingston senior, scored eight points, John Barry, a promising freshman at Jonathan Dayton, got seven.

Others in the scoring column were Mac Ramsey of Livingston, five; Dennis Ryan of Livingston, four; William Dermody of St. Benedict's, four; Thomas Gere of Union Catho-lic, three, and Gary Boyer of Union Catholic, one.

PAINTERS, ATTENTION! Sell yourself to 30,000 families with a low-cost Ford. Call 686-7700 now!

SCHMIDT - FORD
"QUALITY DEALINGS FOR 33 YEARS"

Sales Service

Mustang	Thunderbird
Falcon	Galaxie
Fairlane	Trucks

Auto Rentals - Day - Week - Long Term

227 1665

290-306 Broad St. Summit

season to earn a bid to the Union County JV tournament. Although, they were eliminated in the opening round by a tough Westfield quintet, the Regional junior varsity gave a strong showing in what certainly can be deemed a successful season.

FOR QUALITY and VALUE

**DIAMONDS
WATCHES
RING SETS
CHARMS**

WESLEY Jewelers
173 Mountain Ave. • Springfield

ARE YOU
LOOKING
FOR
POSSIBLE
GROWTH
FOR
YOUR
MONEY?

OPPENHEIMER FUND
A MUTUAL FUND

CALL:
Robert D. Tansley - Regional Manager

WHITEHALL ASSOCIATES
SALES OFFICE
854 MOUNTAIN AVENUE
MOUNTAINSIDE • 233-5400

**Mountainside
ECHO**

Published each Thursday by
Tumour Publishing Corp.

Sam Howard
Publisher - 1938-1967

Trudine Howard, publisher
Milton Mints,
executive publisher-business manager

NEWS DEPARTMENT
Add Brunner
Abner Gold, Supervising Editor
Les Malamut, Director

BUSINESS DEPARTMENT
Robert H. Brumall, Advertising Director
Asher Mints, asst. business manager

Second Class Postage paid
at Mountainside, N. J.

15 cents per copy

Mailed subscription rate \$5 per year
2 New Providence Road, Mountainside, N. J.
Phone: 686-7700

FUNERAL DIRECTORS

Fred H. Gray, Jr. Pres. & Gen. Mgr.
C. Frederick Poppy Vice President
(Resident of Mountainside)

Established 1897.

WESTFIELD
William A. Doyle, Manager
318 E. Broad Street
PHONE 233-0143

CRANFORD
Fred H. Gray, Jr., Manager
12 Springfield Avenue
PHONE 276-0092

Westfield Y admission change set

R.R. Barrett Jr., president of the YMCA board of directors, has announced a new procedure for admittance to "Y" physical department activities which requires members to present up-to-date and valid membership cards to the control desk attendant. Members without cards will be required to obtain passes from the central office in the main lobby. The procedure becomes effective this Saturday.

The new procedure will benefit the member by making possible a closer attendance check. In addition to the activity sign-in sheet currently in use, Barrett noted that the new procedure is the result of the coordinated efforts of the program and physical committees, chaired by Jay F. Rochlin and Norbert A. Weldon. The procedure was accepted by the board of directors at its regular February meeting.

No change in guest pass regulations will take place, according to William R. Hawkins, assistant executive director. The current limitation of two passes per person annually will continue. Questions concerning the procedure, or inquiries regarding Y programs, can be made to the Y office at 138 Ferris pl., 233-2700.

Hillenbrand on staff at Y

M. Robert Hillenbrand has been appointed to the staff of the Summit Area YMCA to serve as director of the boy's club program on Saturday mornings under Louis T. Choquette and also as director of the "Bull Ring," New Providence teen drop-in center, under David R. Cotten.

Hillenbrand, a resident of Saddle Brook, is a senior at Montclair State College majoring in the social sciences. A member of Who's Who Among Students in American Colleges and Universities, he spent last summer with the Experiment in International Living in Zurich, Switzerland, as a scholarship recipient.

Hillenbrand recently completed five months in a new student teaching internship program in Scotch Plains where his teaching project was with junior high students.

Tokyo native Y speaker

Etsuko Kajii, a native of Tokyo, will address the Summit YWCA Kaffeeklatsch next Wednesday morning. "The YWCA in the World" will be her topic. Garbed in her native dress, Miss Kajii will also perform an informal tea ceremony.

Miss Kajii has been with the national YWCA of Tokyo as an editor of their monthly newspaper. Last October she was sent for training to the Orange YWCA, where she is currently working as well as taking classes in political science at Rutgers. Her rapport with American teenagers led to her selection as a member of the group planning this summer's Y-Teen conference. At the conference she will be director of the world fellowship workshop for teenagers.

Kaffeeklatsch will begin at 9:45 a.m. with an informal half-hour coffee time. Further information about Kaffeeklatsch may be had by telephoning Mrs. Allan G. Ballard, program director, at the YWCA, 273-4242.

FOCUS ON SAVINGS!

5%

Investment Savings

passbook accounts

Now, with the convenience of this special "passbook" account, you can earn the full 5% with quarterly interest payments and still add to your account at any time.

As you know, we are Mountainside's bank and frankly, we need deposits to meet the continued need for local mortgages. Your Investment Savings Account is also an investment in Mountainside.

- Minimum Initial Deposit \$3,000
- You may make additional deposits of \$500 at any time
- Interest paid quarterly - beginning March 1, 1969

A FULL SERVICE BANK

The NATIONAL BANK

WESTFIELD MOUNTAINSIDE

"A Local Bank dedicated to Community Service"

Member of Federal Reserve System • Member Federal Deposit Insurance Corporation

AT FIRST FEDERAL

Being A Little

DIFFERENT

Makes The Big

DIFFERENCE

Stop In And See Why!

AND

Open A Savings Account Today

4

1/2

%

PASS BOOK
DIVIDEND
PER ANNUM
COMPOUNDED QUARTERLY

FIRST FEDERAL SAVINGS

WESTFIELD

150 Elm Street - Main Office

MOUNTAINSIDE

865 Mountain Avenue

WOODBRIDGE

Our Newest Branch

MENLO PARK

Shopping Center Parking Lot
(Opposite Cinema)

Homes louder than sports arenas

Too much noise can be hazardous to health

Have you had that "noiseseated" feeling lately? Do you feel headachy, irritable, frustrated, and just not able to get your work done as well as you would like? Then listen around you. It could just be the fault of that power mower, jackhammer, booming rock music, raucous radio, or screeching plane overhead. We are paying a high price for the rising noise level of our society today.

Medical investigators have shown that excessive noise can interfere with your digestion, break up your sleep, tire you out, and add to your nervous strain.

According to the U.S. Public Health Service, noise may adversely affect as many as 16 million U.S. workers. But most Americans are unaware that noises at home can be just

as harmful. Measuring home noises, Dr. Lee E. Farr of the University of Texas found the kitchen to be the loudest room of all.

"The sound is at such a level of intensity," Dr. Farr reported, "that if one were exposed to it for a full working day over an interval of time, acoustic damage would result."

Noise, defined as an unwanted sound that irritates, is measured in decibels, units that describe levels of acoustic pressure, power and intensity. About 35 decibels (dB) is acceptable for a classroom; 60 for a sports arena; 90 can be tolerated only for short periods; 100 can cause physical discomfort.

ACCORDING TO A SURVEY made by the makers of Bayer Aspirin, a power mower

alone has 107 dB; a kitchen blender, 93. In a "quiet" suburban home, a blender, an automatic dishwasher (60-70 dB), garbage disposal unit (70 dB) and refrigerator (30-40 dB) — as well as a radio, air conditioner and washing machine — may be "sounding off" all at once. While some sounds drown out others, the typical result is an average decibel level of 80, much higher than that of a sports arena and equivalent to that of a big city street corner. No wonder, more housewives are reaching for the aspirin bottle to relieve the headaches.

Noise can cause more than headaches. In severe cases there may be damage to your hearing when intense and prolonged sound waves destroy cells in the ear. At a recent national conference on "Noise as a Health

Hazard," U.S. Surgeon General William H. Stewart observed:

"Aside from hearing loss, it has been demonstrated that noise can cause physiological changes. These include cardiovascular, glandular and respiratory effects reflective of a generalized stress reaction."

Other physicians believe there is a direct link between noise and such stress diseases as peptic ulcer, heart disease, colitis and hypertension.

To help quiet down our cacophonous world, Congress is pondering bills to control aircraft decibels and various noises in industry. California has led the way in limiting motor vehicle noise, and New Jersey may pass similar legislation. But these are drops in the noise bucket.

WHAT CAN YOU DO about offsetting or preventing the decibel bombardment? Dr. John D. Dougherty of the Harvard School of Public Health suggests that we think about the noise level of any appliance we might buy for our home, and cut down the time we spend in any noisy environment. One noise researcher also recommends that we wear ear plugs when using a power mower or an outboard.

All that litter is not gold

Commissioner David J. Goldberg this week estimated the Transportation Department spent more than \$700,000 in 1968 replacing and repairing vandalized highway safety devices and clearing roadside litter.

He listed the costs for repairing highway signs at \$150,000, theft and destruction of roadside reflector buttons at \$16,000, and covering messages printed on bridges at \$20,000.

If you add the \$550,000 it costs to pick up litter tossed out of motor vehicles," Commissioner Goldberg said, "the total becomes \$736,000."

government aid appropriations," he added, "a large number of municipal road-improvement projects postponed because state funds were lacking could have been put on construction schedules."

"There are approximately 135 municipal projects which are ready but need \$1.2 million of state money to get construction started. The state portion," the commissioner

explained, "is complemented by municipal funds on a 10 percent or 25 percent basis."

Department maintenance forces report litter ranges from beverage cans to sofas and refrigerators, and is a statewide problem. In 1968 it cost \$275 to pick up the litter strewn along one mile of the state highway system. Littering along the 2,000-mile system diverts \$550,000 from constructive use.

COME SEE — COME SAVE
LOUNGEWEAR
ROBES • SLEEPWEAR
CULOTTES
Samples: Cleverous & Slight Irons
Pearl Levitt
310 Philadelphia
Phone 62-427

RENT A CAR
Daily • Weekly • Monthly
DELIVERY & PICK UP
INSTANT RENT-A-CAR
763-4900 • 763-3011

LAFF OF THE WEEK

"I'll see if I can contact him."

GREAT EASTERN

DISCOUNT CENTER

RT. 24 - UNION
SPRINGFIELD AVE.
Between Morris Ave. & Your Hill Rd.

ACRES AND ACRES OF FREE PARKING

Suddenly it's Spring

ON SALE THURS., FRI. & SAT. FEB. 27, 28 & MAR. 1

Errors on tax returns cause delay in refunds

Missing or wrong Social Security numbers caused 569 federal income tax refunds due New Jersey area taxpayers to be delayed, Roland H. Nash Jr., IRS district director, said this week.

These and other errors have delayed the processing of 4394 refunds so far this year.

Schirra to speak to NCE's grads

Astronaut Walter M. Schirra will be the commencement speaker at New College of Engineering's commencement exercise in June.

This will be Schirra's first visit in 30 years to the 20-acre campus of New Jersey's largest engineering school. Schirra started his formal education at NCE in 1940 and attended the institution for a year and a half before receiving his appointment to Annapolis in mid-1941.

He was awarded the College's highest honor, the Edward P. Weston Medal, for his contributions to engineering at a ceremony in Oradell, following his successful 1962 space flight.

Nash explained that the IRS Form 1040 mailed to most taxpayers contains a pre-addressed name label. The label includes the taxpayer's Social Security number, name and address as they appear on the IRS master file. Taxpayers who use this label help avoid delays.

Nash said IRS uses Social Security numbers to identify taxpayer accounts because thousands of names are the same. The number avoids mistakes especially when taxpayers with similar names live in the same neighborhood.

Math errors, another common cause for refund delay, so far total 401 and returns where the wrong tax table was used total 1309.

Nash also advised taxpayers of the importance of indicating the "filing status" on their return, whether single, married filing jointly, or separately, etc.

The IRS Service Center in Philadelphia has processed 6151 refunds of New Jersey taxpayers totaling \$1,021,311, Nash reported.

Public Notice

ESTATE OF MABEL E. PETERSON, deceased.
Pursuant to the order of JAMES E. ABRAMS, Surrogate of the County of Essex, this day made on the application of the undersigned, Executor of said deceased, notice is hereby given to the creditors of said deceased to exhibit to the subscriber, under oath or affirmation, their claims and demands against the estate of said deceased within six months from this date, or they will be forever barred from prosecuting or recovering the same against the subscriber.

THE HOWARD SAVINGS INSTITUTION
Dated: FEBRUARY 5, 1969
MAURICE KOENIGSBERG, Attorney
1001 Springfield Avenue
Irvington, N.J. 07111
Irv. Herald, Feb. 13, 20, 27, Mar. 6, 13, 1969.

ESTATE OF JACOB MAYBAUM a/a JAKE MAYBAUM, deceased.
Pursuant to the order of JAMES E. ABRAMS, Surrogate of the County of Essex, this day made on the application of the undersigned, administrator of said deceased, notice is hereby given to the creditors of said deceased to exhibit to the subscriber, under oath or affirmation, their claims and demands against the estate of said deceased within six months from this date, or they will be forever barred from prosecuting or recovering the same against the subscriber.

NOTICE OF SETTLEMENT
Notice is hereby given that the accounts of the subscriber, Executor of the Last Will and Testament of CHRISTINE L. STATOR, deceased, will be audited and stated by the Surrogate and reported for settlement to the Essex County Court, Probate Division, on Tuesday, the 1st day of April next.

NOTICE OF APPLICATION
Take notice that application has been made to the Alcoholic Beverage Control Board of the Town of Irvington to license to TOROC Corporation trading as CANDY BAR LOUNGE for premises located at 331-16th Ave., Irvington, the pleatory retail consumption license C-24 heretofore issued to Agnes J. Raybeck trading as Club 331 for premises located at 331-16th Ave., Irvington.

Public Notice

SUPERIOR COURT OF NEW JERSEY
DOCKET NO. 18-1818
STATE OF NEW JERSEY:
To Peter Facundo:
By virtue of an Order of the Superior Court of New Jersey, Chancery Division, made on the 14th day of February, 1969, in a civil action wherein Rosabelle Facundo is the plaintiff and you are the defendant, you are hereby required to answer the complaint of the plaintiff on or before the 8th day of April, 1969, by serving an answer on Walter R. Barlowe, Esquire, plaintiff's attorney, whose address is No. 974 Springfield Avenue, Irvington, New Jersey, and in default thereof such judgment shall be rendered against you as the Court shall think equitable and just. You shall file your answer and proof of service in duplicate with the Clerk of the Superior Court, State House Annex, Trenton, New Jersey, in accordance with the rule of civil practice and procedure. The object of said action is to obtain a judgment of divorce between the said plaintiff and you.

ESTATE OF CHRISTINE L. STATOR, deceased.
NOTICE OF SETTLEMENT
Notice is hereby given that the accounts of the subscriber, Executor of the Last Will and Testament of CHRISTINE L. STATOR, deceased, will be audited and stated by the Surrogate and reported for settlement to the Essex County Court, Probate Division, on Tuesday, the 1st day of April next.

THE HOWARD SAVINGS INSTITUTION
Dated: FEBRUARY 13, 1969
ELMER M. MATTHEWS, Attorney
11 Commerce Street
Newark, N.J. 07102
Irv. Herald, Feb. 20, 27, Mar. 6, 13, 20, 1969

NOTICE OF CREDITORS
ESTATE OF FLORENCE R. RIDINGS, deceased.
Pursuant to the order of MARY C. KANANE, Surrogate of the County of Union, made on the 31st day of January, A.D. 1969, upon the application of the undersigned, as Executor of the estate of said deceased, notice is hereby given to the creditors of said deceased to exhibit to the subscriber under oath or affirmation their claims and demands against the estate of said deceased within six months from the date of said order, or they will be forever barred from prosecuting or recovering the same against the subscriber.

TOROC CORPORATION
FAY TORELLA
President
118 Toroco Parkway
Newark, N.J.
MARY CAGNO
Dated: February 13, 1969
331-16th Ave.,
Irvington, N.J.
CANDY BAR LOUNGE
Secretary, Treasurer
306 S. 18th St.
Newark, N.J.
Irv. Herald, Feb. 27, Mar. 6, 1969
(Fees \$15.00)

A MILLION THRIFTY SHOPPERS WEEKLY SAVE ON AMERICA'S FINEST BRANDS AT GREAT EASTERN!

JUST WONDERFUL HAIR SPRAY
Our Reg. Low Discount Price 69c
13 oz. or Regular. Hard to Hold or Unscented. **44c**

GILLETTE TECHMATIC RAZOR
Our Reg. Low Discount Price 2.29
Adjustable razor band for your shaving requirements. **1.69**

JOAN WESTON Artificial Fingernails
Comp. Val. \$2
Choose from soft pearl, pink or white. **88c**

BEDSPREAD CLEARANCE
Twin or Full Size King or Queen Size
\$4 \$5

Last chance to save on these unbelievable buys! Many fully quilted acetate and cotton; many styles and colors to choose from. Selection subject to prior sale.

LIMITED QUANTITIES! HURRY!

GIANT 10'x6' UTILITY BUILDING
\$77
Our Reg. Low Discount Price 99.97

Made of heavy duty plate steel and pre-coated with baked enamel finish inside and outside to assure long lasting permanence.

PLASTIC SHELF LINING
57c Our Reg. Low Discount Price 77c

All right ladies, this is the buy you've been waiting for! All plastic 13 1/2" wide x 12" long rolls of the snappiest colors and patterns we could find to line your shelves! Buy now and save!

SHOE REPAIR SPECIAL

Men's, Boys' & Ladies'

COMPOSITION FULL SOLES AND RUBBER HEELS
\$3 Our Reg. Low Discount Price 4.75

"Walk" into this value and save, save, save!

24" W x 18" D x 36" H BASE CABINETS
19.97
Our Reg. Low Discount Price 27.97

Fully-insulated doors and drawers with chrome hardware and hi-baked white-enamel finish.

Solid State SIX TRANSISTOR RADIO
Carrying strap for easy handling; batteries included. **2.69**

Hamilton Beach 3 SPEED MIXER
5 yr. guarantee; beater ejector. Stands on end; for right or left hand. **6.88**

FAMOUS FILM SALE

PROCESSING INCLUDED

KODAK INST. COLOR FILM CX 126-12	2.63
KODAK CX 127-620-120	2.53
KODAK 8MM MOVIE FILM K459-KA459	2.43
KODAK SUPER 8 MOVIE FILM KA464	2.73
KODACHROME K135-20	2.03
KODACHROME K135-36	2.63

OUR NEW STORE HOURS OPEN MON. thru SAT. 10 A.M. to 10 P.M. — CLOSED ALL DAY SUNDAY EXCEPT FOOD SUPERMARKET

David BURR
clothes for cover men and boys

Spring
IS BUSTING
OUT ALL OVER!

Now is the Time To Select...

- fashion shirts
- fashion slacks
- fashion sport coats
- fashion knits
- fashion suits

David BURR
1059 SPRINGFIELD AVE., IRVINGTON

Urban housing developments to be studied in new course

Rutgers at Newark will offer for the spring semester an evening course entitled "New Developments in Urban Housing." Henry Dobroski, Rutgers Extension Specialist, announced this week. The course is scheduled to begin March 12.

Available through the cooperative efforts of the State University's Extension Division, northern New Jersey region, the course is designed to provide up-to-date information for professional and civic leaders interested in the planning and developing of housing projects for low and moderate income families. The course will draw upon recent state and federal legislation and will explore economic

and social factors involved in planning such projects. Those who may be interested in the course include accountants, architects, bankers, builder, church and community leaders, educators, labor leaders, lawyers, public officials and realtors.

Among the topics which will be covered during the course are: "New Opportunities for Urban Housing," "1968 Federal Legislation," "Housing the Elderly and Handicapped," "Obtaining and Using Rent Supplements," and "Status and Rights of Lower Income Tenants."

The class will meet on seven evenings, beginning March 12 and ending April 30. Tuition is \$40, which includes printed materials. Registration closes on March 7. Application may be made to: University Extension Division Northern New Jersey Region, Rutgers University, 601 Broad St., Newark, 07102.

CARPENTERS ATTENTION! 5-11 years' exp. to 30,000 families with a low cost. Want Ad. Call 686-7700.

Palmer to speak at police dinner

H. Bruce Palmer, president of the National Industrial Conference Board and former president of Mutual Benefit Life Insurance Company will be the principal speaker at the fifth annual Tri-State Police Dinner on March 12.

The dinner will be sponsored by the Newark Police Anchor Club. Approximately 500 law enforcement officers from various departments in Connecticut, New York and New Jersey are expected to attend the 7 o'clock affair at Sacred Heart School Hall, South Orange and Sanford avenues, Newark.

Palmer is expected to talk on the recently formed Citizens for Justice With Order. Newark Police Captain Irving J. Moore, general chairman, also reports that invitations have been extended to Governor Richard J. Hughes and Mayor Hugh J. Addonizio, as well as other dignitaries.

Tickets for the dinner may be had by contacting the general chairman.

Ask Amy

By AMY ADAMS



Dear Amy:

I'm a woman 35 years old, married to a man 48 years old. We have only been married 3 years. He's never been married before, but I was married once, and divorced. I'm an ex-model, 5'7" and my husband is 5'4 1/2".

Men always notice me. I wear very little make-up, do not dress extreme, but my problem is a serious one. Any, for I'm jealous of

my husband. It seems that all women make such a fuss over him, and I turn green.

What can I do to overcome this sickness so I will stop picking on him? He doesn't bring it on himself. He has manners galore, a baby face with a crew cut, is soft spoken and doesn't look his age... but still looks older than I do.

Now I'm getting too "hippy" because every time I get

jealous, I feel frustrated and I eat though I'm not hungry. I love him so much that I can't see straight.

Amy, please help me before it's too late. I want to hold on to him. I go crazy thinking of all the women he meets where he works at the race track. I will do whatever you say. We don't have any children and he doesn't allow me to work.

Mrs. M.H.

Dear Mrs. M.H.: Every man is subjected to the company of other women one time or another during his day, but not all wives have apoplexy about it.

Frankly, I think you should see a psychologist to determine what YOUR problem is. Further, you have too much time on your hands. An addition to your family would be most beneficial for your free time and peace of mind.

Dear Amy:

Concerning the young man, 25, and the young lady, 16, well, to begin with, I had the exact same problem. I was only 15 and my husband was 25. My mother-in-law tried to convince my mother that she was wrong to let us get married, but my mother was far wiser. She knew that if I wasn't allowed to get married, I would run off and do it anyway. So my mother put the situation in the hands of God for He knows best, not we.

I do not know your whole situation. Mother, but won't you just take it to the Lord. My husband is now 30 and he's worked for the railroad for 8 steady years. I'm 21, and we have two girls, 3 and 4. We are in love with one another probably more deeply than when we first met. (We only knew each other 2-1/2 months before we married).

I believe my mom's prayers and faith made things come out the way they did, and God Bless you, Mother, for your concern for your boy.

Just Concerned (Folsom, Calif.)

Dear Amy: I'm in my teens and I have a mustache. The only thing is that I'm a girl.

I've been told about this in a joking way very often by my friends, and I just can't stand it any more.

My question is this: What can I put on to make it look lighter? I've heard about shaving it, but that's out of the question. I know other girls must have the same problem and I hope they can be helped, too.

Wrong Sex

Dear Wrong: Every major department store has a cosmetician who will advise you of a safe product you can use to bleach this unsightly hair so that it will not be so apparent. If you choose not to do it yourself, your local beauty shop will do it for you.

P. S. Before commercial products became available, lemon juice was known to do the trick.

PERSONAL TO IN LOVE

(Ferndal, Mich.): I think like your father. "Ring around the Rosy" would be more apropos than "Ring around the finger!"

Address all letters to: AMY ADAMS c/o THIS NEWSPAPER For a personal reply enclose a stamped, self-addressed envelope.

NEED HELP? Find the RIGHT person with a Want Ad. Call 686-7700.

CHARGE IT • NO MONEY DOWN • TAKE MONTHS TO PAY

Suddenly it's Spring

ON SALE THURS., FRI. & SAT. FEB. 27, 28 & MAR. 1

A MILLION THRIFTY SHOPPERS WEEKLY SAVE ON AMERICA'S FINEST BRANDS AT GREAT EASTERN!

GREAT EASTERN
DISCOUNT CENTER

RT. 24 - UNION
SPRINGFIELD AVE.
Between Morris Ave. & Vaux Hall Rd.



Men's Perma-Press CASUAL SLACKS

3.44

Comp. Val. 5.95

Our own "Fred Richards" label with hemmed bottoms and ivy belt loops to represent the smartly dressed man! Quarterly pockets; guaranteed quality in sizes 30-42.

MENS' FURNISHING DEPT.



A. Juniors' BONDED KNIT DRESSES

6.77 EA.

Comp. Val. 8.99

Acetate and nylon dress is bonded to acetate and offers you a 3/4 sleeve and novelty poncho. Sizes 7-15.

B. Misses' Whipped Cream® SHIRTS

6.77 EA.

Comp. Val. 8.99

Soft whipped cream® polyester long sleeve shirt is just what you need to swing into spring! Ruffled lace front and smart button cuffs. 10-18.

READY TO WEAR DEPT.



Misses' APACHE BLOUSES

4.97 EA.

Comp. Val. 5.97-6.97

"Top" off your outfit in this Apache blouse that gives you the Indian look without reservation! Long sleeves, long collar and wide cuffs; of course! Sizes 32-38.

Weave a little magic around yourself in wide leg pants that holler fashion fun! 100% cotton for easy-care; assorted plaids for lots of wear! Sizes 5-15.

SPORTSWEAR DEPT.



WILLIAM A. WENSLAU

Wenslau gains Rapp promotion

William A. Wenslau, after only one year with A. Rapp Advertising Agency, has been advanced to vice-president. His new duties place him in charge of account executives and new business.

Wenslau previously worked as account executive for Raymond Advertising in Newark. Other prior employers include Deutsch & Shea, New York, and Lewis Advertising, Newark.

Angelo Rapp, president of the agency, made the announcement at a special employee luncheon.

Wenslau lives in Summit with his wife Marie and son, Eric. He is a member of Gavel Lodge 273, F & AM, Union.

College group to give 3 plays

"Three," a trio of short avant-garde plays, will be presented by the Montclair State College Players in the college's Memorial Auditorium today, tomorrow and Monday at 8:30 p.m. with a matinee tomorrow at 2:30.

The bill consists of "Act Without Words" by Samuel Beckett, "The Drapes Come" by Charles Dizenzo, and "Jack or the Submission" by Eugene Ionesco. All three are under the direction of Dr. Jerome Rockwood, associate professor of speech.

Ticker information may be obtained by calling the box office, 746-9120.

Serving as general business manager is Elizabeth Passafiume-of-369-Delaware ave., Union.

Benefit planned for scholarship

The 39th annual Scholarship Dinner and Dance sponsored by the Polish University Club of New Jersey will be held on Saturday, March 8, in the grand ballroom of Governor Morris Inn, Morristown, Antioch Macander of Jersey City is general chairman for the event.



Misses' & Women's PANT DRESS

2 for \$5

Our Reg. Low Discount Price 2.97 Ea.

100% cotton splash print pant dresses with button front and popular McMillen collar. Sizes 10-18.

LINGERIE DEPT.

Exciting, New SPRING HANDBAGS

2.66

Comp. Val. 4.99

Make this your bag for spring in patents, seatons, large new fabric bags and more! Colors galore in your favorite styles.

ACCESSORIES DEPT.



"Famous Brand" MESH or PLAIN NYLONS

3 PR. FOR \$1.00

Comp. Val. 3 pr. for 1.99

Nude heel, fashion's most wanted colors. Sold only in boxes of 3; sizes 8 1/2-11.

HOSEIERY DEPT.

ANNOUNCING THE NEW EAR PIERCING CLINIC

We've moved! The former Staff of the Ear Piercing Center of Cranford is now located at 1585 Morris Ave., Union, N.J.

- New Professional Offices
- New Earring Selection
- New Club Plan
- Same Professional Service
- Plenty of Parking

FREE "Get Acquainted" Piercing with Earring Purchase of \$5. or more!

EAR PIERCING CLINIC
Hours: Daily 10 a.m. - 5:30 p.m.
Closed Tues. - Mon. & Thurs. Nights 11-9 p.m.
Near Two Guys & Mark Twain Diner

964-1040
NO APPOINTMENT NECESSARY

ITEMS ON SALE WHILE QUANTITIES LAST. WE RESERVE THE RIGHT TO LIMIT QUANTITIES. NOT RESPONSIBLE FOR TYPOGRAPHICAL ERRORS.

OUR NEW STORE HOURS OPEN MON. thru SAT. 10 A.M. to 10 P.M. — CLOSED ALL DAY SUNDAY EXCEPT FOOD SUPERMARKET

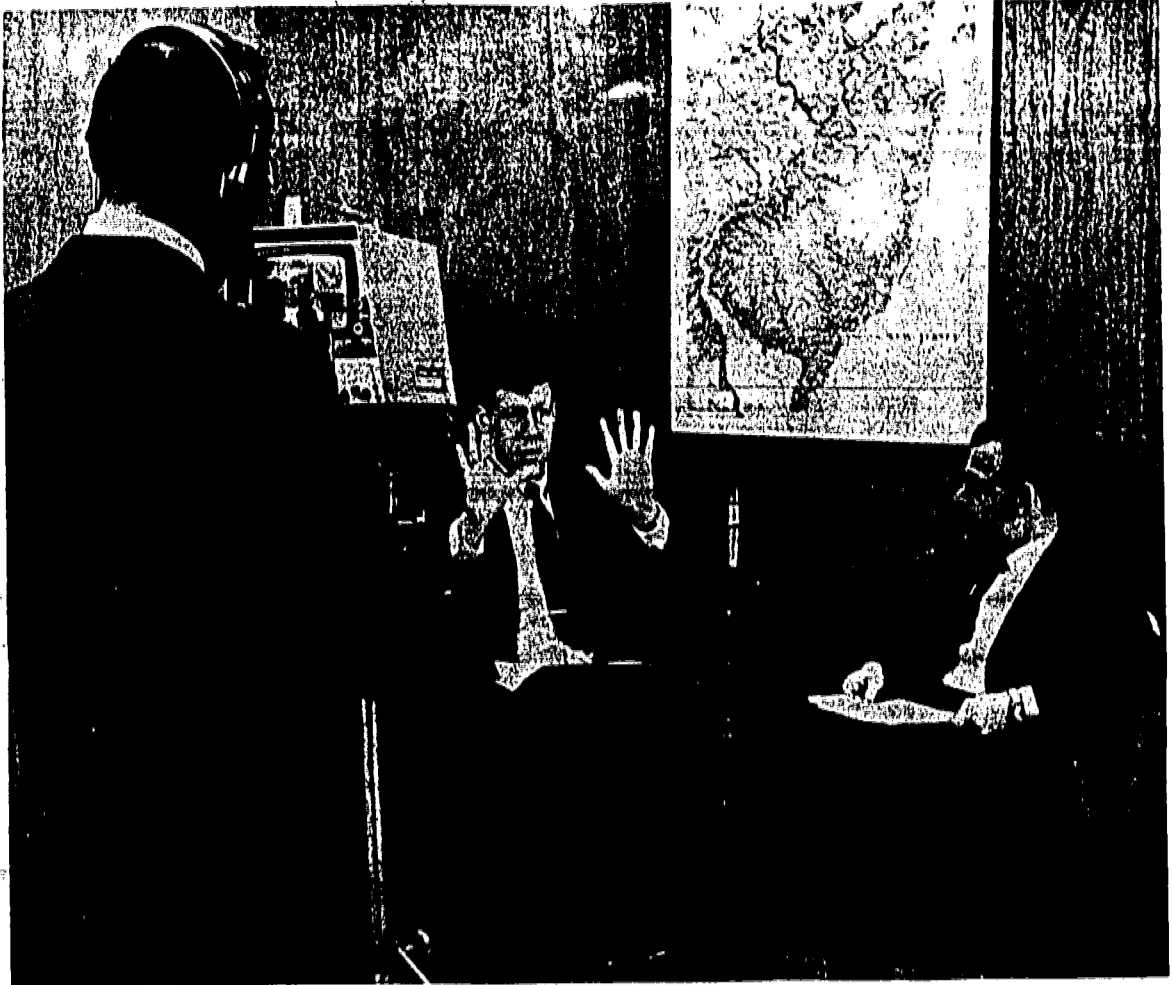

ON CAMERA — Joseph L. Delate Jr., of the Bureau of Training and Development in the State Department of Transportation, and Dr. Harry F. Stark, assistant dean of Rutgers University's Extension Division, prepare a video tape for the Department's Management Training Program. The tape is designed to smooth the path for negotiation between management and employees under a new state law which granted public employees the right to organize and bargain collectively with their employers.

Violations charged to 60 pct. of drivers in fatal accidents

More than 60 percent of drivers involved in fatal accidents were violating traffic regulations at the time of the accident, the Motor Club of America's Safety Department said this week. Further, noted MCA, fatal accidents in which these drivers were involved each year make up more than 80 percent of all fatal accidents.

These statistics, gathered by MCA and the National Safety Council, have been consistent within a few points over the past five years, a spokesman said. Four out of 10 drivers involved in fatal accidents, for example, exceeded the speed limits or safe speeds; one out of six involved in fatal accidents failed to keep right of the center line; and one out of 10 went through stop signs or disregarded signals.

Other statistics are:
 *40.5 percent of all fatal accidents are caused by speeding.
 *Driver was left of center

in 15.9 percent of all fatal accidents.
 *A stop sign violation accounted for 5.3 percent of all fatal accidents.
 *Drivers disregarded traffic signals in 2.7 percent of such accidents.
 *Of the pedestrians killed in motor vehicle accidents each year, approximately 37 percent are struck while crossing the street at intersections, 46 percent while crossing between intersections and another 11 percent are killed while walking in the roadway.

While the pedestrian death total has dropped sharply in the past 20 years, pedestrian deaths still account for nearly 45 percent of all urban deaths. Crossing between intersections is by far the most dan-

gerous pedestrian act, showing 46 percent of those killed in cities while crossing streets were crossing between intersections, the MCA said.

KATHARINE GIBBS

PRIVATE BUS SERVICE

WESTFIELD-CRANFORD AND VICINITY TO
KATHARINE GIBBS
 IN MONTELAIR
 One and Two-Year Contracts
SECRETARIAL

Write or telephone for full information:
 12 Plymouth St., Montclair, N.J. 07042 201-744-1111

Also schools in Boston, Providence and 200 Park Ave., New York 10017
 Student Loans Available
 S.R.L.M.



RAU
QUALITY
Meats

Top Sirloin ROAST \$1¹⁹ lb.	Fresh Ground CHUCK 79¢ lb.
Homemade KIELBASI 89¢ lb.	Rau's Famous HAM LOAF 99¢ lb.



FRESH PRODUCE

Macintosh APPLES	3 lb. bag 39¢
Pascal CELERY	Extra Large 29¢
	Snappy STRING BEANS 29¢ lb.

763 MOUNTAIN AVE. DR 6-5505
 Springfield
 956 STUYVESANT AVE. MU 8-8622
 Union

Public Notice
 BOROUGH OF ROSELLE PARK
 County of Union, N.J.
NOTICE OF SALE OF CERTIFICATE OF TAX SALES
 NOTICE is hereby given that the Mayor and Council of the Borough of Roselle Park at a public meeting held on February 13, 1969 ordered the sale at public vendue of a certain Certificate of Tax Sale hearing number 23, covering premises known as Lot 25 in Block 15 on the Official Tax Maps of the Borough of Roselle Park, which premises are located at 530 FAITOUTE AVENUE, and are owned by John J. Cronin, as the said name is contained in the Collector's list, on which there is now due the total sum of \$1,492.25 required for redemption, for a price of not less than \$50.00.

Subject to the following terms:
 The buyer shall deposit the full amount of the bid immediately. The cost of advertising, legal expenses, preparation of legal instruments and other charges in connection herewith shall be borne entirely by the buyer. Taxes for the balance of the year shall be paid by the buyer from the date of sale.

Subject further to the condition that the buyer of the said Certificate of Tax Sale shall foreclose at his own expense the said Certificate of Tax Sale and record the final judgment of said foreclosure in the Union County Register's Office within two (2) years from the date of sale, or the deed of assignment shall be null and void and the ownership of the said Certificate of Tax Sale shall automatically revert to the Borough of Roselle Park.

Said bids will receive consideration by the Governing Body for final approval or rejection at a public meeting to be held at the Borough Hall, Roselle Park, N.J., on Thursday evening, March 13, 1969, at 8:00 o'clock P.M. whether or not said matter can be reached.

The Mayor and Council reserves the right to reject any and all bids.

VICTORIA CRANE
 Borough Clerk
 The Spectator, Feb. 27, 1969. (Fee \$24.84)

STOCKHOLDERS MEETING
 The Annual Meeting of the Shareholders of the First National Bank of Roselle, Roselle, New Jersey, will be held at its Main Banking House, 129 Chestnut Street, Roselle, New Jersey, on April 6, 1969, at 9 o'clock A.M. for the election of Directors and transaction of such business as may come before the meeting.

M. F. Hennessy,
 Cashier
 The Spectator, Feb. 27, 1969. (Fee \$3.52)

PASSED ORDINANCE NO. 1198
 BOROUGH OF ROSELLE
 UNION COUNTY, NEW JERSEY
NOTICE IS HEREBY GIVEN that the following Ordinance was passed and adopted on second and final hearing duly held by the Mayor and Council of the Borough of Roselle, Union County, New Jersey, at a regular meeting held in the Borough Hall, Chestnut Street, Roselle, New Jersey on the 24th day of February 1969.

Nella B. Benjamin
 Deputy Borough Clerk

AN ORDINANCE PROVIDING FOR THE PURCHASE OF AN AMBULANCE AND AUTHORIZING THE ISSUANCE OF \$5,750.00 BONDS OR NOTES OF THE BOROUGH TO FINANCE SAID PURCHASE.
 BE IT ORDAINED BY THE MAYOR AND COUNCIL OF THE BOROUGH OF ROSELLE:

Section 1. There is hereby appropriated from the capital improvement fund the sum of \$750.00 as a down-payment against a total cost not to exceed \$7,000.00 of the purchase by the Borough of an ambulance.

Section 2. For the financing of the balance of the cost of said ambulance, negotiable bonds of the Borough are hereby authorized to be issued in the principal amount of \$6,750.00 pursuant to the local bond law of the State of New Jersey constituting section 40A:2-4 of the New Jersey statutes. In anticipation of the issuance of said bonds and to insure the financing of said improvement or purchase, negotiable notes of the Borough in a principal amount not exceeding \$6,750.00 are hereby authorized to be issued pursuant to and within the limitations prescribed by said law.

Section 3. The following matters are hereby determined, declared, recited and stated:
 (a) The purchase described in Section 1 of this ordinance is not a current expense and is property which the Borough is authorized to incur and the cost thereof has been or shall be specially assessed on the property specially benefited thereby.
 (b) The period of usefulness of said purchase, within the limitations of said local law, shall be determined by the reasonable life thereof computed from the date of said bonds authorized by this bond Ordinance.
 (c) The supplemental debt statement required by said law has been duly made and filed in the office of the Borough Clerk and a complete executed original thereof has been filed in the office of the Director of the Division of Local Government in the Department of the Treasury in the State of New Jersey and such statement shows that the gross debt of the Borough as defined in said law is increased by this bond Ordinance by \$6,750.00 and that the said obligations authorized by this bond Ordinance will be within all debt limitations prescribed by said law.

An aggregate amount not exceeding \$500.00 for items of expense mentioned in and permitted under Section 40A:2-20 of said law has been included in the foregoing estimate of the costs of said purchase.

Section 4. The full faith and credit of the Borough are hereby pledged to the punctual payment of principal and interest on the said bonds and notes authorized by this bond Ordinance. Said obligations shall be direct unlimited obligations of the Borough and the Borough shall be obligated to levy ad valorem taxes upon all the taxable property within the Borough for the payment of said obligations and interest thereon without limitation of rate or amount.

Section 5. This bond Ordinance shall take effect twenty (20) days after the first publication thereof after final passage, as provided by said local bond law.

BOND STATEMENT
 The bond ordinance published herewith has been finally adopted and the 30-day period of limitation within which a suit, action or proceeding questioning the validity of said ordinance can be commenced, as provided in the Local Bond Law has been to run from the date of the first publication of this statement.

Nella B. Benjamin
 Deputy Borough Clerk
 The Spectator Feb. 27, 1969 (Fee \$23.99)

Your Want Ad Is Easy To Place . . . Just Phone 686-7700

Ask for 'Ad Taker' and she will help you with a Result-Getter Want Ad.

226-9000
 DAY & NIGHT

Speer



AIR CONDITIONING INC.
 105 Roseland Avenue, Caldwell, N. J.
BUY NOW & SAVE
 Winter Discount — Be Prepared for Summer
 Air Conditioning · Humidifiers · Air Cleaners

HARMONIA'S target rates for your savings dollars...

<p>INVESTMENT SAVINGS ACCOUNTS</p> <p>5% A YEAR = 5.09% A YEAR</p>	&	<p>REGULAR SAVINGS ACCOUNTS</p> <p>4 1/2% A YEAR = 4.57% A YEAR</p>
--	---	---

*EFFECTIVE ACCRUED ANNUAL INTEREST RATE WHEN MAINTAINED FOR FOUR QUARTERLY PERIODS

INVESTMENT SAVINGS ACCOUNTS
No Higher Rate in the Garden State on Passbook Savings Accounts.

A deposit of \$1,000 or more opens an account and currently earns 5% a year interest, compounded quarterly as follows:

Regular Savings rate (currently 4 1/2% a year) compounded and credited quarterly: March, June, September and December 30th; and

Special rate (currently 1/2 of 1% a year) compounded on a quarterly basis and credited to the account at the end of the fourth full quarterly dividend period.

Thereafter, the Investment Savings rate, currently 5% a year, is compounded and credited quarterly.

Subsequent deposits of \$500 or more may be made any time. Withdrawals of \$500 or more may be made at any time without penalizing the 5% interest on the remaining balance. A minimum balance of \$1,000 must be maintained.

Accumulated dividends may be withdrawn at any time in part or in full. Dividends will be mailed to you upon request.

The balance in an Investment Savings Account may not exceed \$75,000 except for interest accumulations and as otherwise permitted by law.

Investment Savings Account Depositors may also use their bank books as collateral for loans.

REGULAR SAVINGS ACCOUNTS

Regular Savings Accounts currently earn 4 1/2% a year — compounded and credited quarterly — March, June, September and December 30th on all balances of \$25 to \$75,000.

TARGET DATES FOR YOUR SAVINGS DOLLARS... SAVE BY THE 7th, EARN FROM THE 1st. NOW is the time to open or add to your savings account at Harmonia, your Family Financial Service Center.

FREE Postage-Paid Envelopes for Saving By Mail. Phone 289-0800.

HARMONIA SAVINGS BANK

1 UNION SQUARE
 540 MORRIS AVE.
 ELIZABETH, NEW JERSEY

BANKING HOURS:

UNION SQUARE LOBBY	UNION SQUARE DRIVE-IN	MORRIS AVENUE
Mon. thru Fri. 9 a.m. to 3 p.m.	Mon. thru Fri. 8 a.m. to 6 p.m.	Mon. thru Fri. 9 a.m. to 3 p.m.
Extra Hours Monday Evening, 6 to 8 p.m.	(Except Monday — 8 a.m. to 8 p.m.)	Extra Hours Thursday Evening, 6 to 8 p.m.
WALK-UP: 8 a.m. to 9 a.m. and 3 p.m. to 6 p.m.		

MAIL THIS COUPON TODAY



HARMONIA SAVINGS BANK
 One Union Square, Elizabeth, New Jersey 07207

I enclose \$ _____ (\$1,000 minimum required).

Please open an Investment Savings Account as checked:

I enclose \$ _____ to open a Regular Savings Account as checked:

Individual Account in my name alone.

Joint Account with _____

Trust Account for _____

NAME _____ (Print in Full)

ADDRESS _____

If your money is presently located elsewhere, HARMONIA can complete the entire transaction for you.

Member Federal Deposit Insurance Corporation

THE FAMILY SAVINGS BANK SINCE 1851



CLARK KERR, former president of the University of California at Berkeley and now chairman and executive director of the Carnegie Commission on the Future of Higher Education, will give the James Roosevelt Bayley Charter Day address at Seton Hall University in South Orange at 11 a.m. next Thursday. His topic will be "Future Directions: Society and the University."

Mrs. Lieberman to tell of work of foundation

Mrs. Lester Lieberman of Springfield will speak at a membership tea of the Ruth Gottscho Kidney Foundation next Tuesday at 12:30 p.m. at the home of Mr. and Mrs. Alex Alderman, 8 Highview rd., Short Hills. She will discuss the foundations' work in urological and kidney research.

Principal speaker at the tea will be Mrs. Richard J. Hughes, wife of the Governor. Persons interested in attending may call Mrs. Frank Ormerod at 376-6437 or Mrs. A. M. Chodoroff at 731-5879.

PLUMBERS, ATTENTION! Sell your services to 30,000 local families with a low-cost Wont Ad. Call 686-7700.

Don't Drive An Unsafe Car
AVOID DANGEROUS FUMES REPLACE
Your Worn and Leaky MUFFLER NOW!
Installed FREE
PAY AS YOU RIDE - NO MONEY DOWN
AMALFE BROS. TIRE SERVICE
335 RAHWAY AVE., ELIZABETH EL 2-4766
Mon. & Thurs., 8-9 Tues., Wed., Fri., & Sat. 8-6

COAL LEHIGH PREMIUM ANTHRACITE
NUT-OR-PEA COAL PREMIUM FUEL OIL
TON \$27.95 TON \$25.95 Over 150 Gallon Delivery
14.7 gal.
Simone Bros. Coal & Fuel Co.
1405 Harding Ave. HU 6-2726
Linden 0059
Prices subject to change without notice
OIL BURNER INSTALLATIONS • Free Est.

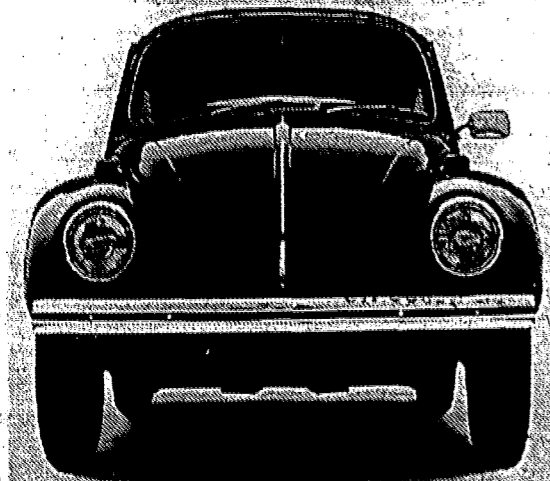

We didn't make it any easier to look at. Just easier to drive.

You'd never know it to look at it, but that's a Volkswagen without a clutch pedal. What it does have is something called an automatic stick shift. "Automatic" because you can drive it up to 55 mph without shifting at all. "Stick shift" because you shift it when you go over 55. Once.

And that's just to help you save gas. (In keeping-with-a-grand-old-Volkswagen tradition.)

As a matter of fact, this Volkswagen still gives you 25 miles to the gallon. It still takes only an occasional can of oil. And it still won't go near water or antifreeze.

If it were anything but a Volkswagen, you'd probably pay dearly for all this luxury.

Instead, a Volkswagen with an automatic stick shift costs a mere \$1938.*

All of which reinforces what we've been saying for 20 years.

Looks aren't everything.

SUGGESTED RETAIL PRICE EAST COAST P.O.E., LOCAL TAXES AND OTHER DEALER DELIVERY CHARGES, IF ANY ADDITIONAL

DOUGLAS MOTORS CORP.
Near the Shop Hills Mall
430 Morris Ave. CR7-3300 Summit, N.J.



Time To Spare

By GERALD ANDREWS - Retirement Advisor

Nursing Homes are Questionable
If there's one thing Medicare has done for us, it's to change the concept of the nursing home. The old "country hospital" image pretty well ended with the New Deal. Now, with so many over-65's in a position to select this type of institution, the nursing home is gaining the reputation of a place that can be rather pleasant.

That's because the Federal government, as dispenser of medicare, has laid down some new rules and regulations for institutions that qualify.

In general, premises are more hospitable, staffs more amiable, treatment better.

On the other hand, exceptions become evident when you do some real investigating. Fast buck operators inevitably put in an appearance when so much public money is being spent. And too many institutions tightrope along the borderline that separates the acceptable from the unacceptable.

Selecting a nursing home at random may not be as bad as playing Russian roulette. But the risk is too great when you're settling the future of a loved one. A few pertinent questions should be asked before any decision is made.

Naturally a layman can't think of all the angles. He can, however, consult some of the literature on the subject.

The first thing to read might be "What to Look for in a Nursing Home," a pamphlet put out by the American Medical Association. Then there's the article, "Nursing Homes—Can We Pay the Price," which appeared in Harvest Years Magazine (Sept. '68).

When you have all the facts in hand, you may well decide that a nursing home is the best answer to your family problem. More than that, the member concerned may agree with you.

Tackle show set at Linden school

The Linden Recreation Department and Ross Sport Shop will sponsor the fourth annual Fresh and Salt Water Tackle Show at Linden High School gymnasium at 7 p.m. on March 11.

The feature attraction of the evening's program will be Ann Stroble, the world's only woman professional caster. Miss Stroble, a representative of the Garcia Corporation, holds the world's record for fly casting accuracy.

Other features of the evening will be an outstanding film, "Trout Unlimited," the awarding of prizes in the 1968 Ross Sport Shop Fishing Contest, Fly-Tying Exhibitions and tackle displays by leading tackle manufacturers such as: Garcia Corporation, Cortland Line Company, Shakespeare Co., Brown-John Co., Hewin Assistant Represent Crack, Centaur and Record Reels.

Expected guests include Bill Bachus, Howard Brant and Henry Schaefer.

Those wishing to learn how to cast or how to improve their casting will be given assistance.

Further information may be obtained by calling the Linden Recreation Department at 486-0300.

Irvington class of '59 holding reunion in April

The 1959 graduating class of Irvington High School will hold a 10th reunion dinner-dance on April 26 at The Manor in West Orange.

The affair will include a cocktail hour, dinner and dancing. All members of the class of 1959 are invited to attend. Information is available through Mean Passafiume-Santorato at 687-0885 or through Rose Gilbre Tomarato at 762-0085.

Public Notice

SEALED PROPOSAL

Sealed proposals will be received by the Secretary of the Board of Education of the Town of Irvington, New Jersey, in the office of the Board of Education, 864 Mount Vernon Avenue, Irvington, N.J., on March 11, 1969, at 10:00 A.M., at which time, or as soon thereafter as possible, sealed proposals will be opened and read for:

SEWING MACHINES CLASSROOM FURNITURE in accordance with specifications and form of proposal which can be obtained in the office of the Secretary, 864 Mount Vernon Avenue, Irvington, N.J.

NO PROPOSAL WILL BE ACCEPTED THROUGH THE MAIL.

Proposals must be accompanied by a certified check in the amount of 10% of the total amount bid, to be made out to the Irvington Board of Education, or a bid bond in the total amount of the bid. Bids must be submitted in sealed envelopes and to be distinctly marked with the name of the bidder, and the item bid on. The Irvington Board of Education reserves the right to accept or reject any or all bids, or any part of a bid, due to any defects or informalities and not adhering to the specifications, or for any other reason as may be deemed best for the interest of the Board of Education.

Bids opened at this meeting will be awarded by the Irvington Board of Education at their next regular public meeting to be held on March 19, 1969.

TIMOTHY M. MALONEY, Secretary, Business Manager, BOARD OF EDUCATION, IRVINGTON, N. J.

Irvington Herald, Feb. 27, 1969 (Fee \$10.50)

Public Notice is hereby given that the following ordinance entitled:

AN ORDINANCE TO AMEND THE ORDINANCE TO AMEND THE IMPROVEMENT OF THE STORM WATER SEWER SYSTEM OF THE BOROUGH OF MOUNTAINSIDE OF THE COUNTY OF UNION, BY THE CONSTRUCTION OF STORM WATER DRAINAGE FACILITIES IN THE NOMAREGAN BROOK AREA, TO APPROPRIATE THE SUM OF \$300,000 TO PAY THE COST THEREOF, TO AUTHORIZE THE ISSUANCE OF BONDS AND TO MAKE A DOWN PAYMENT TO FINANCE SUCH APPROPRIATION, AND TO PROVIDE FOR THE ISSUANCE OF BOND ANTICIPATION NOTES IN CONNECTION WITH THE ISSUANCE OF SUCH BONDS.

was passed on final hearing at a meeting of the Mayor and Council of Mountainside on the 18th day of February, 1969.

ELMER A. HOFFARTH, Borough Clerk, Mountain Echo, Feb. 27, 1969. (Fee \$2.70)

Public Notice is hereby given that the following ordinance entitled:

AN ORDINANCE TO AUTHORIZE THE IMPROVEMENT OF THE STORM WATER SEWER SYSTEM OF THE BOROUGH OF MOUNTAINSIDE OF THE COUNTY OF UNION, BY THE CONSTRUCTION OF STORM WATER DRAINAGE FACILITIES IN THE NOMAREGAN BROOK AREA, TO APPROPRIATE THE SUM OF \$300,000 TO PAY THE COST THEREOF, TO AUTHORIZE THE ISSUANCE OF BONDS AND TO MAKE A DOWN PAYMENT TO FINANCE SUCH APPROPRIATION, AND TO PROVIDE FOR THE ISSUANCE OF BOND ANTICIPATION NOTES IN CONNECTION WITH THE ISSUANCE OF SUCH BONDS.

was passed on final hearing at a meeting of the Mayor and Council of Mountainside on the 18th day of February, 1969.

ELMER A. HOFFARTH, Borough Clerk, Mountain Echo, Feb. 27, 1969. (Fee \$2.70)

Public Notice is hereby given that the following ordinance entitled:

AN ORDINANCE TO AMEND CHAPTER 3, THE ADMINISTRATIVE CODE OF THE CODE OF THE BOROUGH OF MOUNTAINSIDE - 1968

was passed on final hearing at a meeting of the Mayor and Council of Mountainside on the 18th day of February, 1969.

ELMER A. HOFFARTH, Borough Clerk, Mountain Echo, Feb. 27, 1969 (Fee \$2.70)

Public Notice is hereby given that the following ordinance entitled:

AN ORDINANCE TO AMEND CHAPTER 3, THE ADMINISTRATIVE CODE OF THE CODE OF THE BOROUGH OF MOUNTAINSIDE - 1968

was passed on final hearing at a meeting of the Mayor and Council of Mountainside on the 18th day of February, 1969.

ELMER A. HOFFARTH, Borough Clerk, Mountain Echo, Feb. 27, 1969 (Fee \$2.70)

Construction hourly wage now \$5.27

WASHINGTON — Hourly wage scales for union building trades workers averaged \$5.27 on Jan. 2, the U. S. Department of Labor's Bureau of Labor Statistics has reported.

The all-trades average rose 0.9 percent during the fourth quarter of 1968 and raised the bureau's index to 158.0 (1957-59=100). The increase for the same period in 1967 was 0.8 percent.

The bureau's quarterly survey of 7 major building trades in 100 cities indicated upward scale adjustments in 172 of the 700 bargaining units included in the survey. About 1 of every 5 workers covered received a scale raise. The raises averaged 22 cents an hour, reflecting newly negotiated and deferred changes from earlier agreements. Individual scale increases varied from less than 10 cents to more than \$1 an hour. Of the adjustments reported, a seventh were for 15 cents an hour; a similar proportion were for 25 cents an hour; and between 5 and 10 percent were for 10, 20, 30, 35, or 40 cents.

The level of hourly wage scales on Jan. 2 was 7.0 percent above a year ago. The increase over the year amounted to 34 cents on the average, and varied by trade, from 22 cents for building laborers to 43 cents for electricians.

Plumbers had the highest average hourly scale among the six journeymen crafts, \$5.89 an hour. For the other journeymen trades, average

Factory labor demand up sharply, BLS says

WASHINGTON — The demand for factory labor continued strong in December, the U.S. Department of Labor's Bureau of Labor Statistics has reported. New hires increased sharply over the month, seasonally adjusted, and the layoff rate dropped to the post-Korean low reached in late 1966.

New hires in December were 38 per 1,000 workers seasonally adjusted, 4 per 1,000 above December 1967. It was the highest new hire level since October 1966.

Total accessions to factory payrolls, which include new hires as well as recalls and transfers from other establishments within the same company, were unchanged at 47 per 1,000 workers in December, seasonally adjusted, the rate was up 3 per 1,000 over the year.

The factory layoff rate rose less than seasonally in December. After seasonal adjustment, the rate edged down from 11 to 10 per 1,000 workers, returning to the post-Korean low posted in October 1966. This modest decline resulted from decreases in the layoff rates for ordinance, machinery, fabricated metals, and food industries.

The factory quit rate, which normally reflects the availability of job opportunities, declined slightly to 25 per 1,000 workers in December, seasonally adjusted. The December scales varied from \$5.11 for painters to \$5.81 for bricklayers. Building laborers' scales averaged \$4.01 an hour.

December rate equaled the average for the previous 7-month period and was 2 per 1,000 above the year-ago level.

The resurgence of manufacturing employment in 1968 was signaled by a rise in accessions and a decline in layoffs. Except for 1966, labor turnover rates during 1968 were at their most favorable levels since the early 1950's. Accessions, which averaged 46 per 1,000 workers a month

in 1968, were up 2 per 1,000 over 1967. New hires, rising by 2 per 1,000 over the year to 35 per 1,000 in 1968, were the principal cause of the increase in accessions.

Layoffs declined from 14 to 12 per 1,000 workers between 1967 and 1968, equaling their 1966 post-Korean low. The average quit rate edged up over the year by 2 per 1,000, to 25 per 1,000. Total separations, however, were unchanged from both 1966 and 1967 at 46 per 1,000 and remained at their highest point since 1953.

McGOWEN MILL FACTORY OUTLET STORE
829 NEWARK AVE., ELIZABETH
(In the same building as Barry Blacuit)
★ OPEN MON. thru FRI. 9 to 5; SAT. 9 to 3 ★
SEW and SAVE
DRESSES - SPORTSWEAR - SLACKS
TOPCOATS - JACKETS - ETC.
ALL TYPES
KNITTED & WOVEN FABRICS
At Direct Factory-to-You Prices
BELOW WHOLESALE COST
ALL MANUFACTURED ON THE PREMISES

Looking for Something?
Tell mom that Kempler's is the greatest for Stride Rite Shoes. Nothing like them for comfort, support and protection for growing feet. And no place quite like Kempler's for proper fit by highly trained experts. Doctor's prescriptions filled for corrective footwear.
Kempler Shoes
1055 Springfield Ave., Irvington
996 Shuyesant Ave., Union
570 So. Livingston Ave., Livingston
Regular Charge or Uni-Cord
OPEN FRIDAY AND MONDAY NIGHTS

SALE STARTS TODAY PRICES EFF. TO SAT. NIGHT MAR. 1 **OPEN EVERY SUN. 9:30 A.M. to 6 P.M.**

GREAT EASTERN FOOD DEPT.
FOOD DEPT. OPEN 7 DAYS: MON. TO SAT. 9:30 A.M. to 10 P.M. SUN. 9:30 A.M. to 6 P.M.

FRESH JERSEY PORK LOINS
RIB HALF lb. **48¢** LOIN HALF lb. **58¢**
(CENTER CUT PORK CHOPS lb. 78¢)

U.S. CHOICE & PRIME BONELESS POT ROAST CHUCK lb. **68¢**
CALIFORNIA POT ROAST CHUCK BONE IN lb. **58¢**
CHUCK ROAST BONE IN lb. **48¢**

BACON SLICED GREAT EASTERN 1-lb. pkg. **66¢**
CHUCK CHOPPED (FRESH) lb. 68¢
CHUCK STEAKS (1st CUT) lb. 49¢
CALIFORNIA STEAK (CHUCK) lb. 69¢
EYE OF FILLET STEAK (CHUCK) lb. 1.09
CHICKEN STEAKS (TOP CHUCK) lb. 1.09
PEPPER STEAKS (CHUCK) lb. 1.09
SIDE STEAK (CHUCK) lb. 1.09
SWISS STEAK (TOP CHUCK) lb. 1.09
LONDON BROIL (SHOULDER) lb. 1.09
SHOULDER STEAKS (BONELESS) lb. 1.09

BEEF LIVER lb. **39¢**
ROUND GROUND (FRESH) lb. 89¢
SHIN BEEF (BONE IN) lb. 49¢
SHORT RIBS of BEEF lb. 59¢
FLANKEN (RIB FOR BRAISING) lb. 69¢
STEWING BEEF (BONELESS CHUCK) lb. 79¢
CHUCK DECKLE (BONELESS) lb. 79¢
FRENCH ROAST (BONELESS CHUCK) lb. 79¢
CHUCK STRIPS (BONELESS) lb. 89¢
END OF STEAK (BONE IN) lb. 89¢

FRESH FRUITS & VEGETABLES
BANANAS CHIQUITA BRAND THE TROPICS BEST lb. **10¢**
DELICIOUS APPLES RED - U.S. #1 FANCY FROM WASH. STATE lb. **19¢**
ICEBERG LETTUCE LARGE HEADS CALIF. GROWN each **19¢**

SAVARIN COFFEE 1-lb. can **59¢**
PROGRESSO EXPRESSO COFFEE 10-oz. 12-oz. can **59¢**

LIBBY VEGETABLES IN BUTTER SAUCE 5 13-oz. cans **\$1**
CHICKEN OF THE SEA WHITE TUNA SOLID PACK IN WATER 3 7-oz. cans **\$1**

PROGRESSO ITALIAN FOOD SALE!
LENTIL & MINESTRONE SOUPS 5 1-lb. cans **\$1**
MEAT or CHEESE RAVIOLI 4 15-oz. cans **\$1**
IN OLIVE OIL TONNO 4 3 1/2-oz. cans **\$1**
FLAVORED BREAD CRUMBS 4 8-oz. cans **\$1**
WHOLE PEELED TOMATOES 4 13-oz. cans **\$1**
MOUNTAIN BEAUTY TOMATO PUREE 4 13-oz. cans **\$1**
ALL VARIETIES SPAGHETTI SAUCE 3 1-lb. jar **\$1**
FLAVORFUL WINE VINEGAR 2 12-oz. btl. **37¢**

FAB DETERGENT 25¢ OFF LABEL 5-lb. 4-oz. box **99¢**
AJAX LIQUID 10¢ OFF LABEL 28-oz. btl. **47¢**

DAIRY DEPT.
PURE DALE **MARGARINE** NON 1-lb. DAIRY pkg. **13¢**
GRADE A FRESH MEDIUM **WHITE EGGS** 2 doz. **89¢**
PAST. PROCESS-YELLOW OR WHITE **CHEESE SLICES BORDEN'S** 12-oz. **49¢**
TOPPER GRATED CHEESE POPULAR BRAND-PART SKIM **RICOTTA** 3-lb. cont. **99¢**
NOT RESPONSIBLE FOR TYPOGRAPHICAL ERRORS

UNION
SPRINGFIELD AVE. NEAR VAUXHALL RD.



Mr. Burt Lancaster

**Learn the seven warning signals of cancer.
You'll be in good company.**

1. Unusual bleeding or discharge.
2. A lump or thickening in the breast or elsewhere.
3. A sore that does not heal.
4. Change in bowel or bladder habits.
5. Hoarseness or cough.

6. Indigestion or difficulty in swallowing.
7. Change in a wart or mole.

If a signal lasts longer than two weeks, see your doctor without delay.

It makes sense to know the seven warning signals of cancer.

It makes sense to give to the American Cancer Society.

Technique tips at garden show

New Jersey's amateur gardeners will be able to take advantage of a do-it-yourself educational program con-

ducted by professional gardeners and nurserymen during the annual 1969 New Jersey Flower & Garden Show. The show, largest of its kind ever held in the state and New Jersey's traditional first harbinger of spring, will take place at the Morristown Na-

tional Guard Armory from Friday, March 14, through Thursday, March 20. Monday through Thursday of that week, special half-hour programs have been scheduled for a special area of the armory floor to show garden enthusiasts how to obtain best

results in planting and food saving at their homes.

There will be four programs Monday through Wednesday, at 1:30, 3, 7 and 8:30 p.m., with a feature film and demonstrations, along with a question and answer period for various garden problems.



WE'LL PROVIDE THE LION'S SHARE

of your home improvement money

Almost any permanent improvement to your home . . . indoors or out . . . can be easily financed with a First State Bank Home Improvement Loan. It is not wise to delay protecting what is most likely your most important asset. Keeping your home in tip-top shape preserves its value, keeps it the place it was when you bought the "home of your dreams." So find out the cost of needed repairs or improvements and stop in your nearby First State Banking Office. There is a highly experienced First State Banker waiting to give you counsel, and he will be pleased to arrange a low-cost repayment plan that exactly fits your budget.

THE PROGRESSIVE BANK FOR ALL YOUR NEEDS

The **FIRST STATE BANK OF UNION**

MEMBER FEDERAL DEPOSIT INSURANCE CORPORATION

686-4800

NIH Research For Health
A REPORT FROM THE NATIONAL INSTITUTES OF HEALTH
BETHESDA, MARYLAND

Preventive Dentistry

Because plastics can be shaped or molded, they are invaluable aids to those who must create both aesthetic and functional repairs or replacements of mouth tissues. Industrial plastics usually must meet only one set of physical conditions, but requirements for the mouth are far more complex.

The mouth is in constant motion, always moist and exposed to wide temperature fluctuations and a variety of foods and bacterial products. Also, chewing exerts thousands of pounds of pressure on small surfaces. To meet the demands, materials must be insoluble and non-corrosive, as well as non-toxic and color-stable.

Perhaps the greatest need is for a safe material that will bond with the tooth. If an adequate adhesive were available, the dentist could scrape off decay when it begins as a small spot of damaged enamel and apply the matching adhesive. Further decay would be prevented without removing large parts of healthy tooth to shape a cavity that will lock in the filling.

Investigators whose work is supported by the National Institute of Dental Research, a component of the National Institutes of Health, are trying

to develop adhesives in several ways. One reports progress in making a composite material consisting of hard particles of fused silica mixed into an adhesive plastic with a coupling agent to bond the particles to the plastic. Preliminary tests on animals were encouraging, but the durability and toxicity of this material for human use is unknown.

While not durable enough for fillings, another adhesive may be helpful in preventing the common cut-and-fissure type of decay in the grinding surfaces of children's molars. The plastic is painted on the teeth after they are slightly etched with an acid. In one-year trials, although about 70 percent of the coated surfaces became at least partially uncovered, they still had about 70 percent less decay than untreated teeth in the same mouths. After further evaluation, this procedure might be an effective adjunct to fluoride, which does not benefit the grinding surfaces as much as it does the smooth surfaces.

A non-adhesive use of plastics is also promising. In one experiment scientists are molding plastic replacements of individual teeth of test animals and inserting the replicas into the gaping sockets. Already the acrylic teeth have

GETTING YOUNGER

The United States labor force keeps getting younger. In 1968, 18.2 million individuals under 25 were in the labor force, compared to 13.3 million in 1961. The ratio of under-25 workers was one in four in 1968 compared to one in five in 1961.

TEEN-AGERS, find jobs by running Want Ads. Call 686-7700.

CANDY
BY TOM DORR

PIGEON OUR SITUATION IS HOPELESS

WE'RE SIMPLY INCOMPATIBLE, THAT'S ALL

WHAT DO YOU MEAN WE'RE INCOMPATIBLE?

YOU'RE THE ONE WHO'S INCOMPATIBLE.

WHO WAS --

1. The first to mention money? (Solomon, God, Adam)
2. Israel's most wicked king? (Ahab, Ahaz, Ahasuerus)
3. The first person to confess Jesus as being the Son of God? (Nathan, Peter, Nathanael)
4. King Solomon's mother? (Rebekah, Bath-sheba, Sarah)
5. The only physician mentioned by name in the Bible? (I like Thomas, Matthew)

ANSWERS

1. God (Gen. 1:1-3)
2. Ahab (1 Kings 21:1-9), Ahaz (1 Kings 22:1-25), Ahasuerus (Esther 1:10)
3. Nathan (1 Kings 1:1-3), Peter (Matt. 16:16-17), Nathanael (John 1:43-45)
4. Bath-sheba (1 Kings 1:1-9), Rebekah (Gen. 24:1-9), Sarah (Gen. 21:1-3)
5. I like Thomas (John 11:16-17), Matthew (Matt. 9:10-13)

THE SAME YEAR

The Labor Department was founded the same year that President Nixon was born -- 1913. In those 56 years, the number of wage earners in the United States has risen from 21 million to 77 million; the average wage, from 24¢ to \$3.10 per hour.

Marty Feins
PHOTOGRAPHER
DISTINCTIVE PORTRAITURE
252 MOUNTAIN AVE
SPRINGFIELD
CLOSED WEDNESDAY
379-7666

Admiral. COLOR TV VALUES!

A Special Purchase so Extraordinary, you get a MONEY-BACK GUARANTEE

from **BBD APPLIANCE CO-OP**

SAVE \$90

Reg. \$588

SAVE \$80

Reg. \$578

Admiral. LARGEST SCREEN YOU CAN BUY!

23" diag. Screen, Automatic Fine Tuning

COLOR TV CONSOLES

your choice

\$498

each

Here's fine furniture cabinetry in Early American and Danish Modern styles. Here's vivid color from Admiral's Chroma-Brite picture tube, which uses rare phosphors. Here's INSTANT PLAY with no need for warm-up. Here's AFC-Automatic Fine Tuning Control with no guesswork. Here's a BBD buy you can't beat!

BBD's MONEY-BACK GUARANTEE

At BBD you buy with complete confidence. Compare these sets--feature for feature, cabinet for cabinet, warranty for warranty, dollar for dollar--with any set anywhere in New Jersey...if you can beat the value, return the set and we'll refund your money.

Admiral 3-YEAR WARRANTY on the Color Picture Tube

Picture tube warranted to original owner to be free from defects for 3 years. Admiral's obligation limited to supplying a replacement in exchange for defective tube. Service and installation costs paid by owner. Warranty not effective unless registration card mailed to Admiral after delivery.

CRANFORD CRANFORD RADIO, INC. 26 Eastman St. • 276-1776	ELIZABETH ALTON TV APPLIANCE 1135 Elizabeth Ave. • 354-0525	HILLSIDE TOBIA'S BBD APPLIANCE 1299 Liberty Ave. • 923-7768	IRVINGTON WILDEROTTER'S 910 Springfield Ave. • 399-1402
NEWARK ROYAL HOUSE 282 Springfield Ave. • 243-6842	PLAINFIELD WATCHING FURNITURE 327 West Front St. • 755-1100	ROSELLE PARK K & R APPLIANCE CENTER Westfield Ave., cor. Locust St. • 241-8888	SPRINGFIELD PHOENIX APPL. CENTER 200 Morris Ave. • 376-6380

NOW!

with **STRETCH BACK & SIDES**

PLAYTEX

CROSS YOUR HEART

Cool, sheer elastic back and sides plus famous "Cross-Your-Heart"® stretch between the cups . . . give you better support, separation, fit and comfort than you've ever known.

"You're suddenly shapelier."

Only \$3.95—with full lace cups, semi-stretch straps.

Also \$3.95—with 1/2 lace cups, stretch straps.

A. (Shown): \$5.00—with full lace cups, stretch straps.

White, sizes 32A-42C.

Reinhardt's

As seen on TV

- IRVINGTON CENTER, 1000 Springfield Ave.
- UNION CENTER, 1000 Stuyvesant Ave.
- SUMMIT, 395 Springfield Ave.
- EAST ORANGE, 560 Central Ave.
- LINDEN, 310 Wood Ave., N.
- WESTFIELD, 84 Elm St.

© 1968 BY INTERNATIONAL PLAYTEX CORPORATION. PRINTED IN U.S.A.

BBD APPLIANCE CO-OP

BEST BRAND DEALERS ASSOCIATION
Is New Jersey's LARGEST Appliance Co-operative Buying Group

5 REASONS WHY...for your BEST APPLIANCE BUY...Shop your NEIGHBORHOOD BBD APPLIANCE CENTER

BEST BRANDS . BEST SELECTIONS . BEST SAVINGS . BEST SERVICE . BEST GUARANTEES



DONATION—Ralph Sayre (second from right) Executive Director of Engineering for the CIBA Corporation, Summit, presents a deed for approximately four acres of land along the Passaic River in Summit to the Union County Park Commission to the Commission's president John G. Walsh (second from left) as Union County Park Commissioners Richard L. Corby Jr., (right), Summit, and Francis R. Farley (left), New Providence, look on. The land donated will be included in the Passaic River Park project.

Stop & Shop, Medi Mart stores near completion

Charles R. Carroll Jr., vice-president of Stop & Shop, and H. Sumner Hatch, director of Medi Mart new developments, announced this week that the Stop & Shop supermarket and the Medi Mart retail drugstore now nearing completion at 800 Morris Turnpike in Short Hills will open next month.

The supermarket will be the newest version of Stop & Shop's "Supermarket of Tomorrow." Its produce department is called the Farmer's Market, and offers garden-fresh produce kept under refrigeration from field to shop-

will be offered in sections such as the Milk Bar, the Hen House and the Cheese Chaler

UC to take bids for new buildings

Union College, Cranford, will receive bids on March 20 for an Administration Building.

ing, it was announced by Dr. Kenneth W. Iversen, acting president. Dr. Iversen said public bids will be received at 2 p.m. on March 20 in the Stanley Room of the Campus Center.

The Administration Building will contain 17,000 sq. ft. and will provide offices for all administrators and their

staffs as well as offices for opposite the Nomahegan Building. The two-story building will be built

Somehow you forgot your sister's birthday.

What do you do? You phone. New Jersey Bell

Watching Stables facilities to move within reservation

The Watchung Stables, in the Watchung Reservation, will be relocated from its present site to another section of the reservation in the future, it was announced by John G. Walsh of Mountaintop, president of the Union County Park Commission.

The present location of the stables will be separated from the main portion of the 2,000-acre Watchung Reservation by Rt. 78 which will take approximately 125 acres of park property for the right-of-way of the highway and separate another 130 acres of park land from the main section of the reservation. The present stable is located in that separated section.

Walsh said that efforts must be made to assure the continuous operation of the stable facility and once highway construction begins the stables must be in a location so that it can continue to operate. The stables attract over 25,000 horseback riders each year. He also said that several sites in the Watchung Reservation are being investigated by the commission and its staff, as well as by representatives of the architectural firm of McMurray and Grove of Elizabeth.

The commission has reviewed several sites and would prefer to have the stables relocated in an area near the Deserted Village but preliminary estimates of costs to bring utilities to this area may be prohibitive. The investigation of sites will continue. Commissioner Walsh also announced that the firm of McMurray and Grove has been retained to prepare preliminary design plans for the relocated stable facility.

Applicants sought for openings in Union County post offices

The Board of U.S. Civil Service Examiners, at the Post Office in Elizabeth, is accepting applications on a continuing basis for full-time employment in most post offices in Union County.

Positions available and current starting salaries are as follows: Clerk-carrier, \$2.95 an hour; motor vehicle operator, \$2.95 an hour; mailhandler, \$2.72 an hour; garageman, \$2.72 an hour; automotive mechanics, \$3.15 an hour; custodial laborer, \$2.32 an hour; and janitor, \$2.14 an hour. An additional salary increase is scheduled for July 1969, but the amounts have not yet been set.

Men and women are eligible to take the examinations. There is no residence requirement. Applicants will be notified a week in advance of the exact time and date of the test. Federal legislation assures that all qualified applicants will be considered for employment according to the rating attained in the examinations. The federal government is an equal opportunity employer.

Information about age limits, competing in examinations, veteran's preference, federal employment benefits, citizenship, types of appointments, physical requirements, and conditions of employment can be found in U.S. Civil Service Commission Pamphlet No. 4, "Working for the U.S.A.," which may be obtained at most places where applications are available.

The Board of U.S. Civil Service Examiners maintains an information office in Room 18, (2nd floor), Post Office, 310 North Broad st., Elizabeth.

two Guys

FOOD BUYS... PLUS YOUR MOST VALUABLE TRADING STAMPS FREE!

SALE TODAY thru SAT.

GROUND MEAT SALE

FRESH ALL BEEF

GROUND BEEF lb. 49¢

FRESH LEAN

GROUND CHUCK lb. 69¢

FRESH EXTRA LEAN

GROUND ROUND lb. 79¢

GOV'T. INSPECTED CHICKEN

CHICKEN LEGS THIGH ON lb. 49¢

CHICKEN BREAST REG. STYLE lb. 59¢

ROASTING CHICKEN 3 1/2-lb. AVG. lb. 39¢

STEER

BEEF LIVER SLICED lb. 39¢

CITY CUT - HIP CUT

PORK CHOPS lb. 69¢

CITY CUT COUNTRY STYLE

SPARE RIBS lb. 59¢

SIRLOIN STEAK

U.S.D.A. CHOICE

USUAL FINE TRIM LB. 88¢

PLYMOUTH ROCK SPICED HAM 3-lb. can \$1.69

SLICED BACON lb. 45¢

SKINLESS FRANKS lb. 65¢

BEEF SHORT RIBS lb. 59¢

SWIFT PREMIUM VAC. PACK SLICED BACON lb. 69¢

U.S.D.A. CHOICE CROSS RIB BONELESS ROAST BEEF lb. 98¢

TURKEY DRUMSTICK lb. 28¢

Public Notice

Public Notice is hereby given that the following ordinance entitled:

AN ORDINANCE TO ESTABLISH AN OFFICIAL MAP OF THE BOROUGH OF MOUNTAINSIDE, UNION COUNTY, NEW JERSEY

was passed on final hearing at a meeting of the Mayor and Council of Mountain Side on the 18th day of February, 1969.

ELMER A. HOFFARTH, Borough Clerk

Mtnd. Echo, Feb. 27, 1969, (Fee \$2.95)

Public Notice

Public Notice is hereby given that the following ordinance entitled:

AN ORDINANCE TO AMEND CHAPTER 99, Sec. 30-11, OF THE CODE OF THE BOROUGH OF MOUNTAINSIDE - 1968

was passed on final hearing at a meeting of the Mayor and Council of Mountain Side on the 18th day of February, 1969.

ELMER A. HOFFARTH, Borough Clerk

Mtnd. Echo, Feb. 27, 1969, (Fee \$2.95)

Public Notice

Public Notice is hereby given that an Ordinance of which the following is a copy was introduced, read and passed on final reading by the Mayor and Council at a meeting held on the 18th day of February, 1969, and that the said Council will further consider the said Ordinance for final passage on the 18th day of March, 1969, which time and date any person who may be interested therein will be given an opportunity to be heard concerning said Ordinance.

Proposed Ordinance No. 397-69

WHEREAS, H. M. POOLIS, JR., R. J. HARRINGTON, A. J. ELY, and R. J. LINCOLN, all being residents of the Borough of Mountain Side, Union County, New Jersey, have entered into or are about to enter into a Contract with the V. Di Iorio & Son, Inc. for the construction of an extension of the Borough sanitary sewer system along Deer Path in accordance with a drawing prepared by Robert Koar, Mountain Side Borough Engineer, and

WHEREAS, said Contract provides that said sanitary sewer extension will be constructed in accordance with the requirements of the Borough as approved by the Borough Engineer; and

WHEREAS, N.J.A.C. 406:23 permits the governing body to purchase or acquire any sanitary sewer from any individual or individuals;

WHEREAS, the aforesaid Messrs. Poolis, Harrington, Ely, and Lincoln Code of the Borough of Mountain Side, and

WHEREAS, the Borough Council has determined that it is in the best interest of the Borough and the expansion of the Borough facilities to acquire the said sanitary sewer extension under the aforesaid circumstances;

NOW THEREFORE, BE IT ORDAINED: 1. The Borough Engineer and the Borough Plumbing Inspector are hereby directed to inspect all work done by V. Di Iorio & Son, Inc. in constructing a sanitary sewer extension along Deer Path in accordance with a Contract between said V. Di Iorio and Messrs. H.M. Poolis, R. J. Harrington, A. J. Ely, and R. J. Lincoln.

2. Upon completion of the construction of the sanitary sewer extension and upon certification by the Borough Engineer and the Borough Plumbing Inspector that said installation conforms with the Borough standards the proper Borough officers are hereby authorized and directed to execute said Contract and to take such other steps as may be required to acquire all right, title and interest in the said sanitary sewer extension in accordance with the provisions of N.J.S. 40:63-23 and thereafter said matter directed to the attention of the property of the Borough of Mountain Side and shall be maintained as an integral part of the Borough sanitary sewer system.

3. The fee for installation of sanitary sewer extension in accordance with Section 99-2 and Section 99-3 of the Code of the Borough of Mountain Side is hereby waived and the fee for house connection from said sewer extension to residences or out buildings owned by the donors of the sewer extension, Messrs. Poolis, Jr., P. J. Harrington, A. J. Ely, and R. J. Lincoln in accordance with Section 99-3 of the Code of the Borough of Mountain Side, 1968 is hereby waived.

4. The proper officers are authorized and directed to execute said Contract and to take such other steps as may be required to acquire all right, title and interest in the said sanitary sewer extension in accordance with the provisions of N.J.S. 40:63-23 and thereafter said matter directed to the attention of the property of the Borough of Mountain Side and shall be maintained as an integral part of the Borough sanitary sewer system.

5. The fee for installation of sanitary sewer extension in accordance with Section 99-2 and Section 99-3 of the Code of the Borough of Mountain Side is hereby waived and the fee for house connection from said sewer extension to residences or out buildings owned by the donors of the sewer extension, Messrs. Poolis, Jr., P. J. Harrington, A. J. Ely, and R. J. Lincoln in accordance with Section 99-3 of the Code of the Borough of Mountain Side, 1968 is hereby waived.

6. The proper officers are authorized and directed to execute said Contract and to take such other steps as may be required to acquire all right, title and interest in the said sanitary sewer extension in accordance with the provisions of N.J.S. 40:63-23 and thereafter said matter directed to the attention of the property of the Borough of Mountain Side and shall be maintained as an integral part of the Borough sanitary sewer system.

ELMER A. HOFFARTH, Borough Clerk

Mtnd. Echo, Feb. 27, 1969, (Fee \$12.00)

Public Notice

Public Notice is hereby given that an Ordinance of which the following is a copy was introduced, read and passed on final reading by the Mayor and Council at a meeting held on the 18th day of February, 1969, and that the said Council will further consider the said Ordinance for final passage on the 18th day of March, 1969, which time and date any person who may be interested therein will be given an opportunity to be heard concerning said Ordinance.

Proposed Ordinance No. 398-69

AN ORDINANCE AMENDING CHAPTER 99, SECTION 3 OF THE CODE OF THE BOROUGH OF MOUNTAINSIDE - 1968

BE IT ORDAINED by the Mayor and Council of the Borough of Mountain Side, Union County, State of New Jersey, as follows:

SECTION 1: That Section 73-3 of the Code of the Borough of Mountain Side is hereby amended to read as follows:

All members of the Board shall serve without compensation, and the members of the Board shall hold office for one year, except that one (1) of such members may be a member of the Zoning Board of Adjustment, and one (1) may be a member of the Board of Education. The terms of the members comprising Classes I and III shall correspond to their respective official terms. The term of the member designated under Class II shall terminate with the term of the member appointing him. The respective terms of the members of Class IV first appointed shall be one (1), two (2), three (3), four (4), five (5) and six (6) years. Thereafter the terms of each shall be the same number of years as there are members of Class IV on the Board. No member of the Planning Board shall be permitted to serve on any matter in which he has, either directly or indirectly, any personal or financial interest.

SECTION 2: This ordinance shall take effect upon its final passage and publication according to law.

ELMER A. HOFFARTH, Borough Clerk

Mtnd. Echo, Feb. 27, 1969, (Fee \$11.16)

Public Notice

Public Notice is hereby given that an Ordinance of which the following is a copy was introduced, read and passed on final reading by the Mayor and Council at a meeting held on the 18th day of February, 1969, and that the said Council will further consider the said Ordinance for final passage on the 18th day of March, 1969, which time and date any person who may be interested therein will be given an opportunity to be heard concerning said Ordinance.

Proposed Ordinance No. 396-69

AN ORDINANCE TO AUTHORIZE THE PURCHASE OF FIRE APPARATUS AND TO APPROPRIATE AND PROVIDE MONEY FOR THAT PURPOSE.

BE IT ORDAINED by the Mayor and Council of the Borough of Mountain Side, Union County, State of New Jersey, as follows:

SECTION 1: That a Resolution authorizing the advertisement and receipt of bids for a triple combination pump with accessories and equipment having been passed by the Mayor and Council of the Borough of Mountain Side and a Notice to Bidders having been published and distributed in accordance with said Resolution, it is Ordained that upon receipt of a bid found acceptable by the Mayor and Council that said piece of fire equipment be purchased for the use of the Borough of Mountain Side.

SECTION 2: For said acquisition as stated in Section 1 of this Ordinance, there is hereby appropriated the sum of \$30,000.00 from the capital improvement fund.

SECTION 3: This ordinance shall take effect immediately upon final passage and publication according to law.

ELMER A. HOFFARTH, Borough Clerk

Mtnd. Echo, Feb. 27, 1969, (Fee \$3.00)

Public Notice

Public Notice is hereby given that an Ordinance of which the following is a copy was introduced, read and passed on final reading by the Mayor and Council at a meeting held on the 18th day of February, 1969, and that the said Council will further consider the said Ordinance for final passage on the 18th day of March, 1969, which time and date any person who may be interested therein will be given an opportunity to be heard concerning said Ordinance.

Proposed Ordinance No. 399-69

AN ORDINANCE TO ACQUIRE A SEWER EXTENSION TO BE CONSTRUCTED ON DEER PATH, MOUNTAINSIDE, NEW JERSEY.

WHEREAS, H. M. POOLIS, JR., R. J. HARRINGTON, A. J. ELY, and R. J. LINCOLN, all being residents of the Borough of Mountain Side, Union County, New Jersey, have entered into or are about to enter into a Contract with the V. Di Iorio & Son, Inc. for the construction of an extension of the Borough sanitary sewer system along Deer Path in accordance with a drawing prepared by Robert Koar, Mountain Side Borough Engineer, and

WHEREAS, said Contract provides that said sanitary sewer extension will be constructed in accordance with the requirements of the Borough as approved by the Borough Engineer; and

WHEREAS, N.J.A.C. 406:23 permits the governing body to purchase or acquire any sanitary sewer from any individual or individuals;

WHEREAS, the aforesaid Messrs. Poolis, Harrington, Ely, and Lincoln Code of the Borough of Mountain Side, and

WHEREAS, the Borough Council has determined that it is in the best interest of the Borough and the expansion of the Borough facilities to acquire the said sanitary sewer extension under the aforesaid circumstances;

NOW THEREFORE, BE IT ORDAINED: 1. The Borough Engineer and the Borough Plumbing Inspector are hereby directed to inspect all work done by V. Di Iorio & Son, Inc. in constructing a sanitary sewer extension along Deer Path in accordance with a Contract between said V. Di Iorio and Messrs. H.M. Poolis, R. J. Harrington, A. J. Ely, and R. J. Lincoln.

2. Upon completion of the construction of the sanitary sewer extension and upon certification by the Borough Engineer and the Borough Plumbing Inspector that said installation conforms with the Borough standards the proper Borough officers are hereby authorized and directed to execute said Contract and to take such other steps as may be required to acquire all right, title and interest in the said sanitary sewer extension in accordance with the provisions of N.J.S. 40:63-23 and thereafter said matter directed to the attention of the property of the Borough of Mountain Side and shall be maintained as an integral part of the Borough sanitary sewer system.

3. The fee for installation of sanitary sewer extension in accordance with Section 99-2 and Section 99-3 of the Code of the Borough of Mountain Side is hereby waived and the fee for house connection from said sewer extension to residences or out buildings owned by the donors of the sewer extension, Messrs. Poolis, Jr., P. J. Harrington, A. J. Ely, and R. J. Lincoln in accordance with Section 99-3 of the Code of the Borough of Mountain Side, 1968 is hereby waived.

4. The proper officers are authorized and directed to execute said Contract and to take such other steps as may be required to acquire all right, title and interest in the said sanitary sewer extension in accordance with the provisions of N.J.S. 40:63-23 and thereafter said matter directed to the attention of the property of the Borough of Mountain Side and shall be maintained as an integral part of the Borough sanitary sewer system.

ELMER A. HOFFARTH, Borough Clerk

Mtnd. Echo, Feb. 27, 1969, (Fee \$12.00)

Public Notice

Public Notice is hereby given that an Ordinance of which the following is a copy was introduced, read and passed on final reading by the Mayor and Council at a meeting held on the 18th day of February, 1969, and that the said Council will further consider the said Ordinance for final passage on the 18th day of March, 1969, which time and date any person who may be interested therein will be given an opportunity to be heard concerning said Ordinance.

Proposed Ordinance No. 395-69

AN ORDINANCE TO ACQUIRE A SEWER EXTENSION TO BE CONSTRUCTED ON DEER PATH, MOUNTAINSIDE, NEW JERSEY.

WHEREAS, H. M. POOLIS, JR., R. J. HARRINGTON, A. J. ELY, and R. J. LINCOLN, all being residents of the Borough of Mountain Side, Union County, New Jersey, have entered into or are about to enter into a Contract with the V. Di Iorio & Son, Inc. for the construction of an extension of the Borough sanitary sewer system along Deer Path in accordance with a drawing prepared by Robert Koar, Mountain Side Borough Engineer, and

WHEREAS, said Contract provides that said sanitary sewer extension will be constructed in accordance with the requirements of the Borough as approved by the Borough Engineer; and

WHEREAS, N.J.A.C. 406:23 permits the governing body to purchase or acquire any sanitary sewer from any individual or individuals;

WHEREAS, the aforesaid Messrs. Poolis, Harrington, Ely, and Lincoln Code of the Borough of Mountain Side, and

WHEREAS, the Borough Council has determined that it is in the best interest of the Borough and the expansion of the Borough facilities to acquire the said sanitary sewer extension under the aforesaid circumstances;

NOW THEREFORE, BE IT ORDAINED: 1. The Borough Engineer and the Borough Plumbing Inspector are hereby directed to inspect all work done by V. Di Iorio & Son, Inc. in constructing a sanitary sewer extension along Deer Path in accordance with a Contract between said V. Di Iorio and Messrs. H.M. Poolis, R. J. Harrington, A. J. Ely, and R. J. Lincoln.

2. Upon completion of the construction of the sanitary sewer extension and upon certification by the Borough Engineer and the Borough Plumbing Inspector that said installation conforms with the Borough standards the proper Borough officers are hereby authorized and directed to execute said Contract and to take such other steps as may be required to acquire all right, title and interest in the said sanitary sewer extension in accordance with the provisions of N.J.S. 40:63-23 and thereafter said matter directed to the attention of the property of the Borough of Mountain Side and shall be maintained as an integral part of the Borough sanitary sewer system.

3. The fee for installation of sanitary sewer extension in accordance with Section 99-2 and Section 99-3 of the Code of the Borough of Mountain Side is hereby waived and the fee for house connection from said sewer extension to residences or out buildings owned by the donors of the sewer extension, Messrs. Poolis, Jr., P. J. Harrington, A. J. Ely, and R. J. Lincoln in accordance with Section 99-3 of the Code of the Borough of Mountain Side, 1968 is hereby waived.

4. The proper officers are authorized and directed to execute said Contract and to take such other steps as may be required to acquire all right, title and interest in the said sanitary sewer extension in accordance with the provisions of N.J.S. 40:63-23 and thereafter said matter directed to the attention of the property of the Borough of Mountain Side and shall be maintained as an integral part of the Borough sanitary sewer system.

ELMER A. HOFFARTH, Borough Clerk

Mtnd. Echo, Feb. 27, 1969, (Fee \$12.00)

PRINCE VERMICELLI SPAGHETTINI or SPAGHETTI 5 1 LB. BOXES 99¢

WESSON OIL 1-pt. 39¢

COMET CLEANSER 14-oz. 13¢

WESSON OIL 2c OFF LABEL SUPER CHLORINAL

COMET CLEANSER 14-oz. 13¢

TWO GUYS BLENDING COFFEE 3-lb. 59¢

CHUCKLES FRUIT JELLS SPICED DROPS, SPEARMINT LEAVES OR ORANGE SLICES 1 1/2-lb. bag 43¢

CHEF BOY-AR-DEE SAUCES ALL VARIETIES 3 16-oz. jars 89¢

TWO GUYS CHUNK WHITE TUNA IN OIL 4 6 1/2-oz. cans 99¢

BLUE OR RED MARTINSON COFFEE 2-lb. can \$1.39

TWO GUYS SWIRL BREW TEA BAGS box of 100 69¢

ALL FLAVORS TWO GUYS DRINKS 4 14-oz. cans 89¢

IN TOMATO SAUCE TWO GUYS PORK 'N BEANS 3 2-lb. cans 79¢

TWO GUYS VACUUM PACK WHOLE KERNEL CORN 6 12-oz. cans 99¢

NESTLE'S BARS 7 bars 49¢

TWO GUYS SHOESTRING POTATOES 4 7-oz. cans 99¢

TWO GUYS - IN HEAVY SYRUP FRUIT COCKTAIL 3 1-lb. cans 89¢

RENUZIT SPRAY STARCH 1-pt. 4-oz. can 39¢

CONTADINA CALIFORNIA TOMATO PASTE 6 6 OZ. CANS 79¢

TWO GUYS NEW WINDOW CLEANER qt. 29¢

NABISCO CHIPS 'AHOY CHOC. CHIPS 14 1/2-oz. box 41¢

KEEBLER DELUXE GRAHAMS 2 13 3/4-oz. 89¢

F.F.V. HER MAJESTY ASST. COOKIES 1-lb. box 59¢

PRODUCE DEPARTMENT SALE

FLORIDA INDIAN RIVER SEEDLESS GRAPEFRUIT 6 FOR 39¢

GOLDEN RIPE BANANAS lb. 10¢

FRESH SWEET FLORIDA CORN 3 FOR 35¢

FROZEN FOOD DEPT.

REGULAR & CRINKLE CUT BIRDSEYE POTATOES 9-oz. pkg. 10¢

BIRDSEYE AWAKE BREAKFAST DRINK 3 9-oz. cans 79¢

TWO GUYS TRADING STAMP ONE BOOK SPECIAL YOUR BOOK SAVES \$5.97 TOWARD THE PURCHASE OF

SWISS IMPORT Mod FASHION WATCH Distinctive mod styling, unbreakable mainspring, 2-year service guarantee. \$4

REG. 9.97 - YOU PAY JEWELRY DEPT.

BAKERY DEPT. SPECIALS!

DRUM STIX, GLAZED AND SUGAR DONUTS 2 pkgs. of 6 45¢

ITALIAN BREAD SLANT CUT 4 1-lb. loaves \$1

ENGLISH MUFFINS 2 pkgs. of 4 29¢

SLICED WHITE BREAD SQUARE 1-lb. THIN 2-oz. 17¢

PIES - ALL VARIETIES large 8-inch 49¢

PRETZELS NATIONAL TINY THIN 1-lb. bag 49¢

APPETIZING DEPT

LIBERTY GERMAN BOLOGNA lb. 79¢

DANISH IMPORTED SWISS CHEESE lb. 98¢

DAIRY DEPT.

BORDEN'S - YELLOW OR WHITE - SINGLES AMERICAN CHEESE lb. 69¢

PILLSBURY CRESCENT DINNER ROLLS 8-oz. 29¢

WEEKLY BONUS SPECIAL "EASY-ON" SPRAY STARCH 22-oz. REG. 67c 47¢

With a Food Purchase of \$2 or More. HOUSEWARES DEPT.

IF YOU ARE MOVING OUT OF STATE

Write us for the Nevin Pre-Move Planning Service as recommended by the larger moving companies.

NO CHARGE for the SERVICE

The Nevin Pre-Move Planning Service will save money and result in a move with a minimum of confusion and aggravation. KNOWLEDGE CAN INFLUENCE CONDUCT

Write: Nevin Pre-move Planning Service

Box 381 WESTFIELD, N.J. 07090

Ask for Mr. Nevin Tel. 232-4464

two Guys UNION

Rt. 22 at Morris Ave.

OPEN DAILY 9:30 A.M. 'TIL 10 P.M. SUNDAY: 10 A.M. 'TIL 6 P.M. - FOR SALES ALLOWED BY LAW

We reserve the right to limit quantities. Not responsible for typographical errors. Prices effective thru Sat., March 1, 1969.

EVANGEL BAPTIST CHURCH
242 SHUNPIKE ROAD, SPRINGFIELD
Today -- 7:30 p.m., choir rehearsal under the direction of Phil Jenkins.

TEMPLE SHAREY SHALOM
AN AFFILIATE OF THE UNION OF AMERICAN HEBREW CONGREGATIONS
S. SPRINGFIELD AVE. & SHUNPIKE RD. SPRINGFIELD, N.J.

HOLY CROSS LUTHERAN CHURCH
(THE CHURCH OF THE RADIO "LUTHERAN HOUR" AND TV'S "THIS IS THE LIFE")
639 MOUNTAIN AVE., SPRINGFIELD, N.J.

Church Chuckles by CARTWRIGHT
Instead of criticism, couldn't you say something nice about the other nine commandments? DIDN'T break?

SUNDAY'S SERMON
THIS WEEK'S PATTERNS
BY AUDREY LANE PATTERNS

WINTER WEARY?
REVIVE YOUR ELEGANCE WITH Morris's flower-fresh NEW SPRING COATS & SUITS

FREE ALTERATIONS-Except Budget Merchandise
MILLBURN: Millburn Ave. at Essex St. Open Even. Mon. & Thurs. to 9

FIRST PRESBYTERIAN CHURCH
MORRIS AVE. AT MAIN ST., SPRINGFIELD
MINISTERS: REV. DR. BRUCE W. EVANS, REV. JOSEPH T. HOURANI

MOUNTAINSIDE CHAPEL
HIGHWAY 22
REV. ROBERT B. MIGNARD, PASTOR
Today--8 p.m., choir practice.

COMMUNITY PRESBYTERIAN CHURCH
MEETING HOUSE LANE
MOUNTAINSIDE, NFW JERSEY
MINISTER: REV. ELMER A. TALCOTT, JR.

TEMPLE BETH AHM
AN AFFILIATE OF THE UNITED SYNAGOGUE OF AMERICA
BALTUSROL WAY, SPRINGFIELD

SPRINGFIELD EMANUEL
METHODIST CHURCH
MAIN ST. AT ACADEMY GREEN
SPRINGFIELD
JAMES DEWART, PASTOR

Society to hear talks Wednesday on mission school

The Ladies' Benevolent Society of the Springfield Presbyterian Church will meet Wednesday at 1:30 p.m. in the parish house.

Caruso-Johnson troth is announced
Mr. and Mrs. Louis Caruso of East Brunswick, formerly of Mountainside, have announced the engagement of their daughter Elena to Philip A. Johnson, the son of Mr. and Mrs. John Johnson of Lakewood, Ohio.

Miss Devlin poem chosen by Ohio U.
ATHENS, Ohio -- Alexandra Devlin, an Ohio University junior from Mountainside, N.J., was one of seven student poets invited to read their works this week at a university literary reading series.

Leist named as finalist for Merit Scholarship
Kevin R. Leist, son of Mr. and Mrs. Robert J. Leist of 332 Longview dr., Mountainside, is one of four students from Seton Hall Preparatory School, South Orange, to be named as a finalist in the National Merit Scholarship Program for 1968-69.

ST. JAMES
S. SPRINGFIELD AVE., SPRINGFIELD
MSGR. FRANCIS X. COYLE, PASTOR
REV. EDWARD OEHLENG, REV. ROCCO L. CONSTANTINO, REV. PAUL J. KOCH, ASSISTANT PASTORS

ANTIOCH BAPTIST CHURCH
S. SPRINGFIELD AVE., SPRINGFIELD
REV. CLARENCE ALSTON, PASTOR
Today -- 8 a.m., Gospel Chorus rehearsal.

OUR LADY OF LOURDES
300 CENTRAL AVE., MOUNTAINSIDE
REV. GERARD J. MCGARRY, PASTOR
REV. GERARD B. WHELAN, REV. RAYMOND D. AUMACH, ASSISTANT PASTORS

DROP-OUTS
The proportion of dropouts from Labor Department-sponsored manpower training programs is less than the proportion of dropouts from the nation's high schools, according to the Manpower Administration.



Shelley Feldman to wed in October

Mr. and Mrs. Sidney Feldman of 156 Wentz ave., Springfield have announced the engagement of their daughter, Shelley Susan to Philip N. Moos, son of Mr. and Mrs. William Moos of Moorestown.

Carnival to be held at Sharey Shalom

The Sisterhood of Temple Sharey Shalom, S. Springfield avenue, Springfield, will hold its annual Purim carnival Sunday from noon to 5 p.m. at the temple.

Millan at Jacksonville for 2 weeks of training

MEMPHIS, TENN. -- Navy Lieutenant Commander Richard Millan, son of Mrs. William A. Hunter of 469 Bayberry Lane, Mountainside, N.J., is spending his two weeks of active duty reserve training with a Naval Air Reserve Maintenance Unit at Jacksonville, Fla.

Chi Omega unit to hold luncheon in Westfield

The Northern New Jersey Alumni of Chi Omega will hold its February meeting tomorrow at the home of Mrs. Gerhard A. Wolff, 538-Kimball-Turn-Westfield.

Founders Day program to be held by Hadassah

Springfield Chapter of Hadassah will observe the thirteenth anniversary of its founding with a special Founders Day program tonight at Temple Beth Ahm.

Girl for Gelfands

Mr. and Mrs. Kenneth Gelfand of 6 Riverside dr., Cranford, formerly of Springfield, became the parents of a daughter, Barbara Elaine, Feb. 14 at St. Barnabas Medical Center, Livingston.

CPAs name Connolly

John A. Connolly, CPA of 323 Partridge Run, Mountainside, has been elected a member of the American Institute of Certified Public Accountants.

Women's Division of UJA schedules campaign meeting

The Women's Division of the United Jewish Appeal will hold its first meeting of the 1969 campaign, a workshop for volunteers, at 12:30 p.m. next Thursday at the home of Mrs. Robert Lowenstein, 8 Burrington Gorge, Westfield.

Zmira Goodman, coordinator of the United States and United Nations aid programs to Israel from 1957 to 1960, who is a specialist in international law, will address the group.

The theme of the 1969 United Jewish Appeal campaign is "Israel Must Live."



Miss Post to wed William D. Wallis

Mr. and Mrs. Russell D. Post of Salter st., Springfield, have announced the engagement of their daughter Gail to William D. Wallis, son of Mr. and Mrs. Howard J. Wallis of Summit.

The bride-elect attends Cornell University where she is studying home economics--education major and is a member of the Alpha Phi Sorority. Wallis is also at Cornell in industrial engineering and operational research and is a member of Delta Chi. He plans his masters in business.

Grants awarded for 6 programs

The Westfield Police Athletic League, Art Association, municipal summer band program, the Suburban Symphony Orchestra of New Jersey, Cranford College Women's Club scholarship committee and the U.S. Marine Corps Reserves' "Toys for Tots" program were presented recently with cash grants from the Crabel Foundation.

The foundation is the charitable affiliate of Gray's Funeral Home, 318 East Broad st., Westfield, and The Gray Memorial Funeral Home, 12 Springfield Avenue, Cranford, as well as homes in Rahway and Milltown.

Dr. Kenneth W. Iversen, acting president of Union College and chairman of the foundation's board of regents, presented checks to representatives of the groups, which had been featured in issues of "Community Review," published throughout the year by Gray's.

Sisterhood to hold carnival at temple

On Sunday from 11 a.m. to 4 p.m., the Sisterhood of Temple Beth Ahm will sponsor a Purim carnival at the temple, Temple drive and Baltusrol way.

Mrs. Martin Shindler, program vice-president, has announced a "Passover Cook-In" as the theme for the next Sisterhood meeting, on Monday at the Temple.

Mrs. Hughes to speak at foundation program

Mrs. Richard J. Hughes, wife of Governor Hughes, will speak at a membership tea of the Ruth Gotscho Kidney Foundation at 12:30 p.m. Tuesday at the home of Mr. and Mrs. Alex Aidekman, 8 Highway rd., Short Hills.

Named to dean's list

Barbara J. Harris, daughter of Dr. and Mrs. Walter D. Harris of Mountainside, has been named to the fall semester dean's list at Muhlenberg College, Allentown, Pa.

Charge for pictures
There is a charge of \$3 for wedding and engagement pictures. There is no charge for the announcement, whether with or without a picture.

FAMILY POT LUCK
BY HELEN MALE
Heavy cream, whipped, into which is folded orange sections, bananas, toasted almonds, plumped, pitted prunes and broken meringue pieces makes a Danish Melange dessert.

Apple sauce folded into whipped cream makes a nice filling for miniature cream puffs. Chocolate sauce adds an extra touch.

Nectar Punch (Makes 1-1/2 quarts)
4 cups chilled apricot nectar
1/4 cup honey
1/4 cup fresh lemon juice
2 cups apple juice
Few grains salt
Combine all ingredients and stir until well blended. Serve cold, garnished, if desired, with slices of fruit or mint sprigs.

BLYTH'S SPIRIT

ERNEST BLYTH'S DE BEERS DIAMOND AWARD WINNER AT MARSH

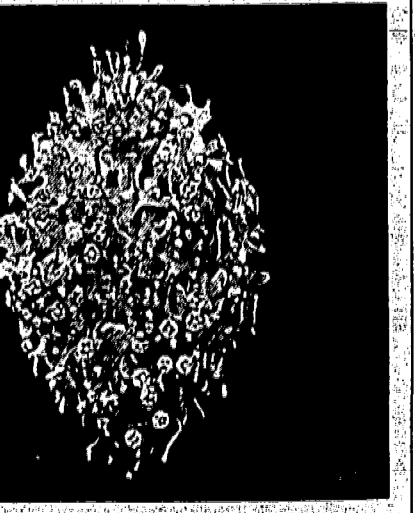

S. Marsh & Sons
FINE JEWELERS & SILVERSMITHS SINCE 1909
Millburn, New Jersey 265 Millburn Avenue. Newark, New Jersey 189 Market Street.

Let Us Pamper Your Hair ... with that Professional Touch
Call Us Today! DR 9-6460
Micheio's Distinctive Coiffures
240 Morris Ave., Springfield

DISCOVER The WONDERFUL WORLD OF TRAVEL
DOMESTIC • INTERNATIONAL
Springfield Travel Service
NEVER A SERVICE CHARGE
DR 9-6767
250 Mountain Ave., Springfield, N.J.

Dennis Patrick Farrell born to Union officer, wife

A seven-pound, one-ounce son, Dennis Patrick Farrell Jr., was born Feb. 11, 1969 in St. Michael's Hospital, Newark, to Mr. and Mrs. Dennis P. Farrell Sr. of Union. He joins a sister, Coleen, 2 1/2.

Mrs. Farrell is the former Carol Rumph, daughter of Mr. and Mrs. Russell Rumph of Irvington. Her husband is a Union police officer, son of Mr. and Mrs. Lawrence Farrell Sr. of Matawan, formerly of Union and Irvington. The baby was born on his paternal grandfather's birthday, and he is the first grandson of the Lawrence Farrells Sr.

Pastor attends party

The Rev. John Chiego, retired pastor of the Church of the Assumption, Roselle Park, was among those attending the 50th wedding anniversary celebration of Mr. and Mrs. Louis Provencher of 684 Selfmaster pkwy., Union.

Softener in final rinse

Fabric softeners help make clothes softer and more wrinkle free. But fabric softeners can't do their job if there is any soap or detergent left in clothes. That's why manufacturers recommend adding the fabric softener to the final rinse.

RENT THAT ROOM with a Want Ad. Only 16¢ per word (min. \$3.20) Call 686-7700.

CLOTHES CARE COMMENTS

by SAM MANN
(Diamond Cleaners)

SUEDE CARE
How has your suede wear weathered the winter? Chances are those garments that were so sleek and svelte last fall now look dejected and worn.

If they're not badly soiled, there are a few steps you can take right now to give them a new lease on life. As you know, suede should not be moistened. Instead, use a dry rubber or plastic sponge to rub off soil and lay the nap in one direction. In fact, it's a good idea to do this after each wearing of a suede coat or jacket.

Should a suede garment become wrinkled, you can smooth it with an iron. But BE CAREFUL! First, clean it as suggested, then cover the surface with a double layer of brown paper (such as an opened grocery sack) and press with a warm, dry iron. Never use steam.

Protected from heat and moisture, leather will give you long wear if you combine good home care with professional cleaning. But be sure to choose a cleaner such as Diamond Cleaners who SPECIALIZES in leather handling. Only then can you be sure those smart garments will age slowly and gracefully. For pick up and delivery service call 687-3585.

DIAMOND Cleaners
Dry Cleaners of Distinction
1350-B GALLOPING HILL ROAD
UNION • 687-3585

Miss Joy Hassan is wed Feb. 15 in Greenwich, Conn.



MRS. DENIS P. DEAN
Miss Joy Maureen Hassan, daughter of Mr. and Mrs. Hugh J. Hassan of Cos Cob, Conn., and granddaughter of Mrs. Anthony Brandt of Roselle, and the late Mr. Anthony Brandt, was married Saturday, Feb. 15 to Denis P. Dean of the U.S. Marine Corps, son of Mr. and Mrs. George P. Dean of Greenwich, Conn. The bride also is the niece of Mr. and Mrs. Frank Wilverding of Kenilworth.

The Rev. Clifford Grise officiated at the 5 p.m. ceremony in St. Agnes Chapel, Greenwich, Conn. A reception followed at the Purchase Country Club, Purchase, N.Y.

The bride was escorted by her father, Miss Theresa Roche served as maid of honor. Bridesmaids were Miss Colette Dean, sister of the groom; Mrs. Thomas Kontos, Mrs. James Acheson and Miss Karen Williams of Roselle.

Stephen Farricker of Greenwich served as best man, Ushers were Biran Hassan, twin brother of the bride; James Acheson of Stamford, Conn., Richard Vanderwolf of Mount Vernon and Donald Guerrieri of Bronxville, N.Y.

Mrs. Dean, who was graduated from St. Mary's High School, Greenwich, attended Norwalk Community College in Connecticut.

Her husband, an alumnus of St. Mary's High School, attended Villanova University prior to his enlistment in the U.S. Marines. He returned from Vietnam in February after 13 months' tour of duty, and will complete his duration of enlistment at the Second Marine Air Wing, Cherry Point, N.C. He is the third generation of his family to serve in the Marine Corps. His father is vice-president of sales of the Kayser-Roth Corp., New York, N.Y.

Following a wedding trip to the Poconos, the couple will reside in Cherrv Point.

Suburban Woman's Club, Union schedules meetings, programs

Mrs. John Gould, district chairman of education for Suburban Woman's Club of Union, will be guest speaker at the Ethical Cultural Society in Millburn, Tuesday, April 15. Mrs. Gould will speak on a Braille book project, which the group started last year. She will display a Braille book made by members of the club.

Mrs. Gerald Garafala will be chairman of the annual federation guest night to be held at the club's monthly meeting, March 14. Mrs. George Higel is co-chairman and the committee members are Mrs. Walter Allen, Mrs. Albert Basse, Mrs. Robert Hayes, Mrs. Charles Brandt, Mrs. Angelo Provenzano, Mrs. Michael

Annual meeting set by Jewish Agency

The Jewish Family Service Agency of Eastern Union County will hold its 64th annual meeting Sunday, March 9. The meeting will be held in the Diamond Room of the YM YWHA, Union, at 10:30 a.m.

Mrs. Meyer I. Weisman, nominating committee chairman, will submit the names of Sidney Berg, Mrs. Henry Eisenberg, Mrs. Israel Gold, Mrs. Frank Gominger and Sanford Lemberg for re-election as board members for a period of three years. The names of Seymour St. Iffer and Miss Jacqueline Mirkin will be submitted for election for a three year period.

Coffee and pastry will be served prior to the opening of the meeting.

Third child to Martins

A seven-pound, six-ounce daughter, Kelly Elise Martin, was born Feb. 13, 1969 in Overlook Hospital, Summit, to Mr. and Mrs. John Martin of 600 Colonial ave., Union. She joins a sister, Tracy 5, and a brother, John, 4. Mrs. Martin is the former Penny Brown.



MISS MARY N. KEALY

Thursday, February 27, 1969
Miss Mary Kealy to be a June bride

Mrs. Michael F. Kealy of 131 Elmwood ave., Union, has announced the engagement of her daughter, Mary Noreen M. Kealy, to William C. Safranek, son of Mr. and Mrs. William L. Safranek of 2702 Halmoral ave., Union. Miss Kealy, who had been a director of the National Republican Congressional Committee.

The bride-elect, an alumna of Mount St. Mary's Academy, North Plainfield, The American Academy of Dramatic Arts and Candy Jones, New York, attended Seton Hall University, Newark. She is administrative assistant at Lincoln Technical Institute, Mountain Side.

Her fiance, who was graduated from Seton Hall Preparatory School and Seton Hall University, South Orange, is a French teacher at Seton Hall Preparatory and is currently working for a master's degree in French at Seton Hall University.

A June 21 wedding is planned.

UNION BOOTERY
Fine Footwear for the Entire Family and personalized fitting by MANNY FRIEDMAN & KEN REDVANLY
FINAL FEBRUARY SHOE CLEARANCE SALE
Now Going On!
Save...Save...Save Select from Women's and Children's Shoes from our Regular Stock!
1030 Stuyvesant Ave. Union Open Mon.-Fri. Even. MU 4-5490

OVERWEIGHT? JOIN LEAN LINE
It's New! It's Great!
For information call 757-7677
• Free lifetime membership • Free diet recipes every week
• Fat & Lard weight • Free diet recipes every week
• Buzz Sessions • T.L.C.
Locations: Elizabeth-Winfield Scott No. Broad St. Weds. 9:30 A.M. or 7:30 P.M. Springfield - Elks Club - 80 Springfield Ave. Mon. 9:30 A.M. & 7:30 P.M. (Parking & entrance at rear)
Other locations: Plainfield - Edison - Colonia - Woodbridge - Fords - Scotch Plains
Registration Fee \$3. Weekly Dues \$2.

GRAND UNION SUPERMARKETS
If you can't find it you can't buy it!
And we lose business! Sometimes, when the demand for certain products is greater than we expect, our supply runs out. We try hard to anticipate demand and to provide adequate supplies of each item at all times. We have even put a big new computer to work to help streamline our buying and warehousing operations. When you shop Grand Union we want to be sure you can find what you want to buy.

All Grand Union Meals are "Backed-By-Bond"
YOU ARE COMPLETELY SATISFIED OR YOUR MONEY REFUNDED

GRAND UNION-EXTRA LEAN Semi-Boneless Hams 4-6 lbs. 79¢ No Slices Removed	FOR SALADS OR FRICASSEE Whole Fresh Fowl Cut Up lb. 29¢ lb. 33¢
SHENANDOAH Boneless Turkey Roast 3-5 lbs. 79¢ White and Dark Meat	U.S.D.A. CHOICE LOIN Shells of Beef Whole or half lb. 1.09
SHENANDOAH TURKEY BREASTS All White Meat lb. 79¢	LOIN SHELL STEAKS Whole lb. 1.59

Scallop Seafood Features
COOKED BEEF ROAST 55¢
ITALIAN STEAK 59¢
PASTORAL PASTA 69¢
AMERICAN CHEESE 69¢
COLE SLAW 25¢
FRESH STORE SLICED CODFISH STEAKS 39¢
STORE SLICED HALIBUT STEAKS 69¢
COLD FRIED HADDOCK FILLET 89¢

Family Size Packs
MADE CITY PORK CHOPS 59¢
BEEF FLANKEN RIBS 65¢
BREASTS 55¢
CHICKEN QUARTERS 49¢
LEGS w/BACK 49¢

TURKEY THIGHS OR DRUMSTICKS
lb. **39¢** Your Choice

BOLOGNA & SALAMI \$1.19
KNOCKWURST 95¢
FRANKFURTERS 59¢
SWIFT PREMIUM SLICED BACON 79¢
SWIFT PREMIUM KING SIZE FRANKS 69¢
EARLY MORN SLICED BACON 69¢
CHUCK FILET 89¢
POLISH RINGS 89¢
COLD CUTS 2.89¢
SHORT RIBS 59¢
PARTY HAMS \$1.39

Better used cars, Swedish Style:
Reconditioned to Volvo quality standards, backed by the reputation of your Volvo dealer.

'65 Corvair	\$850
'64 Volvo 2 dr.	\$1195
'64 Volvo 4 dr.	\$1175
'62 Volvo P-18 GT	\$1495
'66VW Squareback Wagon	\$1595
'68 VW 113	\$1750
'64 VW 113	\$895
'65 VW Convertible	\$1250
'65 Rambler Classic Wagon	\$995
'63 Mercedes Benz 220S	\$1750
'59 Mercedes Benz 220S	\$895

100% Insured Warranty.
SMYTHE VOLVO, INC.
326 Morris Ave. Summit
273-4200

Slipcovers class set
"How to Make a Slipcover" will be the subject topic for homemakers on Tuesday afternoon. The demonstration will start at 1:15 p.m. in the Extension Service auditorium, 300 North ave. East, Westfield.

Mrs. Carolyn F. Yuknus, program leader-home economist, has arranged the meeting.

Miss Jessie Dalzell and Mrs. Christine Froden, educational directors of the Singer Company, will show step-by-step procedures for making a slipcover. They also will present tips on selecting slipcover fabrics and buying a new sewing machine.

The meeting was originally scheduled for Feb. 18, but due to the extension office's move to the new Westfield location, it will be held in March.

The meeting is open to the public, and there is no charge for attending.

Agency conducts Passover drive
The Jewish Family Service Agency of Eastern Union County is currently conducting its annual Passover drive with Jacob Saferstein serving as chairman.

Saferstein, in a letter sent out to members of the community, pointed out that the Passover drive has been traditional since the founding of the Agency 64 years ago when it was known to the community as The United Hebrew Charities. In urging the Jewish Community to support the annual drive, Saferstein said that the agency, with such help, may continue in the best tradition of Judaism to uphold strong, healthy family and community living.

Saferstein has announced that a Passover donation may be mailed to the Jewish Family Service Agency Office, Green Lane, Union.

Among the 1.7 million Vietnam era veterans are 14,000 under 20 years of age.

GRAND UNION makes shopping more rewarding!

Freshlike Canned Vegetable Sale!
THE FLAVOR IS THE SAME AS THE NAME!

WHOLE KERNEL OF CORN 5.99¢	CR. SLICED CARROTS 5.99¢
FRESH LIKE CUT GREEN BEANS 5.99¢	FRESH LIKE SWEET PEAS 5.99¢

SAVE MORE WITH THESE VALUABLE COUPONS

5¢ OFF HEINZ KETCHUP
with this coupon and purchase of 1-1/2, 10-oz. bottles

10¢ OFF WHEATIES CEREAL
with this coupon and purchase of any size pkg.

7¢ OFF LINK or PATTIES SAUSAGE
with this coupon and purchase of Swift's Premium Brown & Store

Shop Grand Union for the freshest produce in town

Potatoes 20.79¢	VALENCIA Oranges 12.59¢	FLORIDA SEEDLESS Grapefruit 5.59¢
PEAS & CARROTS 6.89¢	FRENCH TOAST 3.50¢	VEGETABLES 3.89¢
CHEESE PIZZA 5.99¢	LASAGNA 5.99¢	SUNDAE WHIRL 5.99¢
SEAFOOD PLATTER 5.59¢	PETITE PEAS 3.89¢	ICE CREAM SLICES 6.99¢

Broadcast Hash 2.89¢
Miracle Whip 49¢
Maxwell House 69¢
Green Giant Peas 5.10¢

Tomato Juice 3.89¢
Liquid Bleach 3.39¢
Mott's Applesauce 4.87¢
Hunt's Tomato Sauce 10¢

Pyrex Juice Server 69¢

Nancy Lynn BAKED GOODS
FRESH BAKE KING SIZE **WHITE BREAD** 4.10¢
RASPBERRY HORNS 43¢
POUND CAKE RING 89¢
HOT CROSS BUNS 45¢

Happy New Year Chun King Sale
SHRIMP or CHICKEN CHOW MEIN 89¢
BEEF CHOP SUEY 89¢
CHOW MEIN NOODLES 2 cans 59¢
SOY SAUCE 19¢

50¢ EXTRA BLUE Stamps with this coupon and purchase of 1-pt. can JIF OAM

50¢ EXTRA BLUE Stamps with this coupon and purchase of 1-pt. can JIF OAM

50¢ EXTRA BLUE Stamps with this coupon and purchase of 1-pt. can JIF OAM

50¢ EXTRA BLUE Stamps with this coupon and purchase of 1-pt. can JIF OAM

UNION - 5 Points Shopping Center at Chestnut St. - Open late Thurs.-Fri. & Sat. 'til 9 p.m. OPEN SUNDAY 9 A.M. to 2 P.M.
SPRINGFIELD - General Green Shopping Center, Morris & Mountain Ave. - Open Monday thru Thursday, 9 a.m. to 9 p.m., Friday 9 a.m. to 10 p.m.
Saturday, 8 a.m. to 9 p.m., Sunday, 9 a.m. to 6 p.m.

Visit your Triple-S Redemption Center, Madison Shopping Center, Main & Dwyer, Madison.
Open Thurs. 'til 9 p.m. All Redemption Centers closed Mondays.

Bad vision most dangerous at dusk

Visual problems associated with driving a car during twilight hours - the most dangerous time of the day for motorists and pedestrians alike - are intensified for persons with inadequate night vision, the Union County Optometric Society warned this week.

Dr. Leonard Strulowitz, president of the society, "but this need is even more imperative at twilight when visibility is falling rapidly".

of adaptation of the eye lags behind the rapid change in illumination which occurs after sunset.

Other factors contributing to a loss of visibility at twilight include the relatively bright sky in the field of view which inhibits dark adaptation and serves as a source of glare. The change in light distribution as the sun sets reduces the visibility of low contrast objects and the gradual disappearance of strong shadows becomes deceiving, he said.

"Driving at dusk, after dark and during other times of poor visibility can be confusing for the motorist with good eyesight, but for the driver with defective vision, it is extremely dangerous", Dr. Strulowitz said.

"Mere passing of a vision screening test when issued a driver's license should not mislead a driver to assume his vision is adequate for good driving performance. Every motorist should have a complete professional vision examination at least once a year to ensure that any unsuspected visual difficulties are detected and corrected".

In observing national "Save Your Vision Week", March 2-8, the Union County Optometric Society points out that you can be "safer on the road" if you remember:

1. Never wear sunglasses or heavily tinted lenses at dusk or night.
2. Always wear glasses if they have been prescribed for driving.
3. Slow your speed drastically after sundown and at night.
4. Check the "visibility" of car windows, mirrors, windshield wipers, defrosters, to give your eyes every opportunity to see as safely as possible.
5. Be sure your eyes possess all the visual skills needed for safe driving -- wide fields of vision, sharp visual acuity, good depth perception, perfect muscle coordination, good night vision, etc.
6. Have annual vision examinations to be certain your eyesight is capable of making your driving as safe and as pleasurable as possible.

Dr. MacKay leaves UC tomorrow for new post

A 35-year career at Union College will end tomorrow for Dr. Kenneth C. MacKay, president, who has resigned to become executive director of the Union County Coordinating Agency for Higher Education on Saturday.

Dr. MacKay joined Union College (then known as Union County Junior College) in 1934 as an instructor in government and political science. He became dean of the day session when it was established in 1941, and dean of the entire college in 1944.

In 1947, Dr. MacKay was appointed the first and only president in Union College's 36-year history.

Dr. Kenneth W. Iverson, dean, will serve as acting president of Union College, and Prof. Elmer Wolf, chairman of the Engineering Department, will serve as acting dean. They have been serving in these positions for the past year while Dr. MacKay has been on sabbatical leave. When Dr. MacKay joined the Union College faculty in 1934,

the enrollment was less than 300 students who attended classes in the evenings at Abraham Clark High School, Roselle. In 1942, the college moved to the former Grant School -- now the Union County Cerebral Palsy Center, Under Dr. MacKay's leadership, the college raised sufficient funds to purchase part of the former Nomahegan Golf Course and develop a new campus there for about 1,700 students.

Dr. Cole portrait unveiling Sunday

A portrait of the late Dr. Charles Greenville Cole, first dean of Union College, will be unveiled Sunday, following a piano-organ recital by Dr. Thomas Richner, sponsored by the Friends of the College. The concert is scheduled for 3:30 p.m. The piano recital will be in the theatre of the Campus Center, and the organ recital, because of the tremendous volume produced by the three-manual Conn organ, will be in the gymnasium. The unveiling will take place at about 4:30 p.m. A reception will follow in the Student Lounge.

Concert will aid drive by theater

Sue Stevens, a professional folk singer, will headline a folk concert to be held at Theater Six, Main street and Middlesex avenue, Menchen, on Saturday at 8 p.m. Funds raised by the concert will aid Theater Six's campaign to raise \$30,000 to insure the continuation of a professional regional theater in Central Jersey.

Also appearing on the program will be Steve & Eddie, Kitty Lane, Clark Beck and Jason & Nastasia. Tickets are \$1.50 a person and \$3.00 a couple. Reservations can be made by calling 548-2550.

FRIDAY DEADLINE
All items other than spot news should be in our office by noon on Friday.

McDermott seeking an audience with Bergen Republicans

Republican gubernatorial candidate, Senator Frank X. McDermott (R-Union), this week announced that following visits to many leaders in Bergen County over the weekend he is requesting an opportunity to appear before the Bergen County Republican Policy Committee later this week.

In a letter to each member of the Policy Committee, Senator McDermott said, "As you well know, whoever is endorsed by Bergen County will be well on his way to the primary election. Your decision in this matter is a very important one." Senator McDermott also urged that the Policy Committee, "as a matter of fair play" grant the same opportunity to all the other Republican candidates even though they may not have filed officially yet.

"The Republican State Committee has quite rightly declared this to be an open primary," McDermott said, "and I know each of you will agree with me that the qualifications of each candidate must be weighed very carefully. Therefore, I am requesting the opportunity to appear before the Bergen County Republican Policy Committee to present my qualifications for this high office."

Heart Sunday drive continues Sunday

The Heart Sunday collection of the Union County Heart Association drive will be continued this Sunday, it was announced by State Senator Matthew J. Rinaldo, chairman of the drive.

Noting that a combination of rain and snow kept most volunteers home last Sunday, Sen. Rinaldo urged residents to be generous when Heart Fund workers call this Sunday.

"The cause is urgent and the need is great," he said. "We have set a goal of \$90,000 for Union County. We need every cent of this amount to help in the battle to reduce the toll of our nation's number one killer."

USED CARS DON'T DIE... they just trade away. Sell yours with a low-cost Want Ad. Call 688-7700

NSC board meets today

A public meeting of the board of trustees of Newark State College, Union, will be held at 3:30 p.m. today. Meetings are held the fourth Thursday of each month in Downs Hall.

50% OFF PIPE

Famous Brand - London Made **GOLDEN CROWN PIPES**
Genuine Sand Blast.
Regular 4.98
\$2.49
NOW

ONLY 2 TO A CUSTOMER

CUSTOM BLENDED TOBACCO

TOM'S SMOKE SHOP

974 STUYVESANT AVE. UNION 688-4334

BOWCRAFT

Rt. 22 Scotch Plains, N.J. 07076 233-0675
SALE TIME
SKIING - ARCHERY
CAMPING - TENNIS
AND
MOUNTAINEERING EQUIPMENT

Somehow you're **scheduled** to be in Newark and Princeton at 3 o'clock next Monday.

What do you do? You phone. New Jersey Bell

Garden State Farms DAIRY STORES
has delicious **ICE CREAM**
SEE FOR YOURSELF... TRY ANY OF THESE EXCEPTIONAL FLAVORS:

- VANILLA
- CHOCOLATE
- CHERRY VANILLA
- BUTTER PECAN
- CHOCOLATE MARSHMALLOW
- FUDGE RIPPLE
- CHOCOLATE & VANILLA
- BURGANDY CHERRY & VANILLA
- COFFEE & VANILLA
- MAPLE WALNUT & VANILLA
- RASPBERRY RIPPLE
- STRAWBERRY & VANILLA
- CHOCOLATE CHIP & VANILLA
- MINT CHOCOLATE CHIP & VANILLA
- NEAPOLITAN
- STRAWBERRY BUTTER BRICKLE

Pints Half Gals.

Springfield - 762 Mountain Avenue • Union - 550 North Avenue
COPYRIGHT BY GARDEN STATE FARMS, INC., AND ALL RIGHTS RESERVED.
MILK • BUTTER • EGGS • ICE CREAM • COTTAGE CHEESE • BAKED GOODS
OPEN 10 A.M. TO 10 P.M. SEVEN DAYS A WEEK **Garden State Farms DAIRY STORES**

NEW & USED CAR INVENTORY

GAYLIN

BUICK OPEL

NEW 1969 BUICK \$2395
SPECIAL DELUXE
PACKED WITH FEATURES GALORE - REAL BIG CAR PERFORMANCE AND COMFORT
SPECIAL DISCOUNT PRICES ON ALL EXTRAS ON ALL BUICK MODELS
COMPLETE WITH RADIO & HEATER

GAYLIN
BUICK OPEL

TERRIFIC BUYS NOW ON ALL 1968 BUICKS FULLY EQUIPPED INCLUDING AIR CONDITIONING

ONE-OWNER QUALITY USED CARS - LOW MILEAGE ALL AT PRICES FAR BELOW TRUE MARKET

THE HOTTEST OF THE HOT ONES - THE NEW 1969 OPEL KADETT - SECOND TO NONE
COMPACT ON OUTSIDE - SPACIOUS ON INSIDE - OVER 30 MILES PER GALLON

BEFORE YOU BUY ANYWHERE, AT ANY PRICE VISIT GAYLIN BUICK IN UNION
2140 MORRIS AVE. PHONE 688-9100

Just What is CALICO CORNERS??
They are FAMOUS, FABULOUS, FABRIC STORES THAT HAVE ENORMOUS STOCKS OF SECONDS OF THE VERY FINEST DECORATIVE FABRICS FROM ALL OVER THE WORLD!!

BOLTS AND BOLTS OF BEAUTIFUL BARGAINS
FOR INSTANCE

UPHOLSTERY VELVETS \$4.95 - \$12.50 If First \$11.00 - \$22.50	FIBERGLASS \$1.50 - \$2.95 If First \$2.95 - \$5.95	HAND PRINTS \$1.50 - \$2.95 If First \$2.00 - \$7.50
--	---	--

* SECONDS - SLIGHT IMPERFECTIONS OF PATTERN OR COLOR, AND BEAUTIFUL!
COME BROWSE
YOU JUST CAN'T BELIEVE IT, IF YOU SEE IT
CALICO CORNERS
323 RT. 10, HANOVER
OPEN WED. TIL 9 887-3905

Amusement News

CROSSWORD PUZZLE

HORIZONTAL

1. Delicate fabric
2. Dialect
3. Temple
4. Young cow
11. Irrelevant gem
13. Heavy weight
14. Medley
15. Colorful flower
17. Basket of earth
18. Skull
19. Climber
20. Exhaust
21. Poem
22. Season
23. Range
24. Sunshade
25. Blain mouth
31. Fan
32. Jot
33. Longed
34. Home of Saul's witch
36. Astart
37. Dialect
38. Greek philosopher
39. Babe
42. Be in debt
45. Italian resort

VERTICAL

4. Hebrew twig
48. Parsian poet
49. Plamire
50. River island
51. Roses and gam
1812
32. Flower
1. Broad-topped hill
2. Armadillo
3. Haut respect
11. Affec lionate
16. French author
20. Title of novel
31. Couch
34. Jon and
37. Puff up
38. Farm implement
39. Peruvian city
40. Jewish month
41. River in Italy
42. The Buckeye state
43. Mustard
44. Being
45. Wicked
47. Elevator cage

Last Week's Answer

1	2	3	4	5	6	7	8	9	10	11
12	13	14	15	16	17	18	19	20	21	22
23	24	25	26	27	28	29	30	31	32	33
34	35	36	37	38	39	40	41	42	43	44
45	46	47	48	49	50	51	52	53	54	55

Theater Time Clock

All times listed are furnished by the theater.

ART (Irv.) --- LES BICHES, Thur., Mon., Tues., 6:50, 10:10; Fri., Sat., 7:10, 10:30; Sun., 3:25, 6:45, 10:10; CLOSELY WATCHED TRAINS, Thur., Mon., Tues., 9:00, 11:30, 1:30, 4:15, 8:15, 8:45

BELLEVUE (Mtc.) --- SHOES OF THE FISHERMAN, matinees, 2 p.m., Wednesday, Saturday, Sunday; evenings, Monday through Saturday, 8:30 p.m.; Sunday, 7:30 p.m.

CRANFORD --- SECRET CEREMONY, Thur., Fri., Mon., Tues., 7:40, 9:55; Sat., Sun., 5:20, 7:40, 9:55; featurette, Thur., Fri., Mon., Tues., 1:30, 7:10, 9:30; Sat., Sun., 8:30; Sat., Sun., matinee, WITH PROMISES GO, TROUBLE FOLLOWS, 1, 3.

MILLBURN CINEMA (Millburn) --- THE LION IN WINTER, matinees, 2 p.m.; Weekdays, Saturday, Sunday; evenings, Monday through Saturday, 8:30; Sunday, 7:30.

ORMONT (E.O.) --- FIREMAN'S BALL, Thur., Fri., Mon., Tues., 7:41, 9:06, 10:11; Sat., Sun., 7:05, 9:55, 10:08; featurette, Thur., Fri., Mon., Tues., 2:00; Sat., Sun., 7:31, 9:26, 7:31, 9:30.

UNION (Union Center) --- RACHEL, RACHEL, Thur., Fri., Mon., Tues., 1:45, 7:45, 10; Sat., 1:15, 3:30, 5:15, 8:10, 10:10; Sun., 1, 3:11, 5:15, 7:30, 9:45.

'Les Biches' now on screen at Art

"Les Biches" (The Does), French film about a pair of lesbians, whose lives become complicated by the appearance of an attractive young man, arrived yesterday at the Art Theater, Irvington Center.

The picture, which stars Jacqueline Sessard, Stephane Audran and Jean-Louis Trintignant, was directed in color by Claude Chabrol.

The associate film at the Art is the Academy Award-winning Czechoslovakian film, "Closely-Watched Trains."



CONSULTATION WITH POPE---Left, Cardinal Rinaldi (Vittorio De Sica) is shown with Pope Kiri I (Anthony Quinn) in scene from "The Shoes of the Fisherman," MGM film based on the best-selling novel by Morris L. West. The picture, which continues on the Bellevue Theater screen in Upper Montclair, also has Laurence Olivier, David Janssen, Oscar Werner, Leo McKern and John Gielgud in leading roles. Michael Anderson directed.

'Rachel' at Union is in Oscar race

"Rachel, Rachel," which has been booked into the Union Theater, Union Center, this week, has emerged with three Oscar nominations in the 41st annual Academy Awards competition announced Tuesday.

Joanne Woodward, who plays the title role in "Rachel, Rachel," was nominated for best actress in 1968; "Rachel, Rachel" was nominated for best picture of 1968, and Estelle Parsons, who has a stellar role in the film, was nominated for best supporting actress of 1968.

Miss Woodward is a previous Oscar winner, and Miss Parsons won the Oscar last year for best supporting actress in "Bonnie and Clyde."

Comedy at Ormont held second week

"The Fireman's Ball," which was recommended by the National Society of Film Critics, continues for a second week at the Ormont Theater, East Orange, beginning tomorrow.

The comedy, which was directed by award-winning Miltos Forman, concerns the aging members of a fire brigade who plan an annual ball in honor of their retiring fire chief.

Broadway play to benefit Farm

"Promises, Promises," Broadway musical comedy, starring Jerry Ohrback and Jill O'Hara, will give a matinee performance for the benefit of Bonnie Brae Farm for Boys, Millington, on Saturday, March 8 at the Shubert Theater.

Mrs. Wilfred J. Funk of Montclair, chairman of the benefit, has announced that a limited number of seats are available in the orchestra and mezzanine, and that reservations will be accepted until this Monday at noon, at Bonnie Brae's Newark office, 605 Broad St. Telephone arrangements may be made by calling 643-9071.

Mrs. Funk has announced that contributions of \$16 for orchestra seats; \$11 for front mezzanine seats and \$6 for the rear mezzanine are requested in addition to the box office price for tickets.

Opera company to give 'Boheme' in W. Orange

The Turnau Opera Players, America's leading touring repertory company, will appear in an English-language production of Giacomo Puccini's "La Boheme," at the Maurice Levin Theater of the YM-YWHA of Essex County, Northfield Avenue, West Orange, next Thursday, March 6 at 8:30 p.m. Last year the company performed Rossini's "Barber of Seville" to a standing room only audience at the Y.

Sitarist to play N.J. engagement

India's Ravi Shankar, responsible for introducing the 13-stringed sitar to Western concert audiences, will return to McCarter Theatre on Monday, March 17, at 8:30 p.m. Remaining tickets are now on sale at the McCarter box office.

Shankar, also known as the father of the "Raga Rage," will be accompanied by Alla Rakha playing the tabla (the double drums which provide percussive accompaniment) and by Kamala-Chakravarty playing the tamboura, a droning stringed instrument which provides background for the sitar.

To publicity chairmen: Would you like some help in preparing newspaper releases? Write to this newspaper and ask for our "Tips on Submitting News Releases."

Jade Fountain

602 RIDGE RD. (RT. 17) NORTH ARLINGTON, N.J. (201) 991-5377

TRY OUR SUPERB CHINESE-POLYNESIAN DELICACIES ACCOMPANIED BY EXOTIC COCKTAILS IN THE SURROUNDINGS OF ORIENTAL HOSPITALITY

Just 15 min. from Newark via Rte. 21 north, exit at Belleville, across bridge to Rte. 17, then north approximately 2 1/2 miles.

FREE PARKING

The Theatre Seen

By ROBERT LYONS BROADWAY HALF WAY

With the New York season at mid point the dominant element has been the male performers. The men have had the more challenging roles and that is always the difference. Let's note that Julie Harris, Maureen Stapleton, Anne Bancroft, and Angela Lansbury have been excellent.

Donald Pleasance in *The Man in the Glass Booth*, unknown Frank Langella in *A City of Players*, new wave actor Dustin Hoffman in *Jimmy Shine*, the virtuoso work of Alec McCowen in *Hadrian the Seventh*, the thumping triumph of James Earl Jones in *The Great White Hope*, the exquisite style of Brian Bedford in *Mollere's*, *The Misanthrope*, and Lee J. Cobb as "King Lear" -- Kenneth Tynan the brilliant English critic once said he "looks like Icarus even when munching a hamburger" -- have shown us acting from the theatre's top drawer. They all give powerfully convincing performances.

There have been about twenty flops. I usually one of two quick closings deserve a better fate. Don't worry that you missed something wonderful before it was swiftly carted away. This year there hasn't been an interesting failure.

The best dramas are *The Misanthrope*, *Hadrian the Seventh*, *The Great White Hope*, and *The Boys in the Band*. The most satisfying musicals are *Promises Promises*, *Canterbury Tales*, and the off Broadway spoof *Dames at Sea*. The funniest shows are *Plaza Suite*, *Jimmy Shine*, and *Play it Again, Sam*. The only light comedy in town is *Forty Carats*.

With holdovers from seasons past such as *11:59 on the Roof*, *Tabaret*, *Hair*, *Man of Laramie*, *Hello Dolly*, and *George M!* there are a number of good things to choose from.

Since everyone works independently for success a great season is a coincidence. What is lacking so far this year is an important play to really magnetize us.



PETER O'TOOLE --- Peter O'Toole portrays the king in "The Lion in Winter," current film attraction on a wide-screen scale at the Millburn Cinema in Millburn. Katharine Hepburn plays King Henry's Queen Eleanor of Aquitaine.

Wrightson, Hunt to star in 'Kismet'

Earl Wrightson and Lois Hunt return to the Meadowsbrook Dinner Theater in Cedar Grove for the third time together in a musical play. They will be seen beginning March 6 in "Kismet," which was a Broadway hit musical that ran 17 months in New York.

"Kismet" features such songs as "Strangers in Paradise," "And This Is My Beloved," "Rhymes I Love" and "Baubles, Bangles and Beads."

Allan Jones completes his starring role at the Meadowsbrook in "Paint Your Wagon" this Sunday evening.

Ample Parking • Logo Smoking

508 MAIN ST. EAST ORANGE

Starts Tom's "Hilarious, Brilliant!"

N.Y. Times

Miloš Forman's "THE FIREMAN'S BALL" Plus "Oratorio For Prague" Color. Great For Adults

DEPRESSION PEAK

At the peak of the depression of the 1930's, 25 percent of the nation's labor force was out of work. The unemployment rate in 1968 remained well under four percent, according to the U. S. Department of Labor's Manpower Administration.

BOX OFFICE OPENS 4:30 ELECTRIC IN CAR HEATERS

AMBYO'S DRIVE-IN THEATRE PA 1-3400

YVETTE MINIEUX CHRISTOPHER JONES

3 IN THE ATTIC

and out for a new kick!

7-8:30 p.m. RITE 35 DRIVE-IN PA 264-2200

4 ACADEMY AWARD NOMINATIONS including BEST PICTURE - BEST ACTRESS Best Supporting actress

joanne woodward

rachel, rachel

BEST PICTURE OF YEAR!

SEAS AVAILABLE FOR ALL PERFORMANCES

8:30 SUNDAY AT 7:30

MATINEE 2 P.M. WED.-SAT.-SUN.

RESERVED SEATS NOW!

PETER OTOOLE KATHARINE HEPBURN

THE LION IN WINTER

MILLBURN CINEMA

Metro-Goldwyn-Mayer presents a George Englund production

THE SHOES OF THE FISHERMAN

Reserved Seats Now At Box Office, By Mail Or Phone 744-1455

BELLEVUE Upper Montclair

LAURENCE LIVERNE'S "A DEVIL'S DOLCE VITA"

LES BICHES

CLOSELY WATCHED TRAINS

ACADEMY AWARD WINNER

YOUR WANT-AD IS EASY TO PLACE... JUST PHONE 686-7700

Ask for 'Ad Taker' and she will help you with a Result-Getter Want Ad.

It's Go-Go at Cliffside!

Where else but at CLIFFSIDE SWIM CLUB can you find exclusive club privileges at family rates? Where else indeed will you partake of a full program of adult and teenage activities and entertainment? A top notch, well-supervised six-day-a-week day camp? CLIFFSIDE'S 50-meter Olympic size swimming pool is crystal clear aquatic fun all day, all summer. And "relax" isn't a nasty word; there's a place to snooze, read, or play.

Cliffside Swim Club CONREC OF LIVINGSTON, INC. OLD SHORT HILLS ROAD, LIVINGSTON, N. J. • 992-8781

THE BIG POCONO SKI AREA

STILL OPEN TO THE TOP!

GREAT SPRING SKIING CARNIVAL TIME

CAMELBACK

2 HOURS FROM N.Y.C. & PHILA. NEW BEAUTIFUL COCKTAIL LOUNGE

RESERVATION SERVICE FOR NEARBY RESORTS (212) 926-4706

Write for FREE brochure: CAMELBACK, Box 168-J, Tomperville, Pa. 19372

LAS VEGAS Comes to the FLAGSHIP

NOW APPEARING! FRIDAY AND SATURDAY - FEB. 28-MARCH 1

Flip WILSON Plus JUDY SCOTT Jerry Lewis' Favorite Vocalist

COMING ATTRACTIONS! FRI.-SAT.-SUN. - MARCH 7-8-9

Mickey ROONEY AND SID GOULD COMEDY TEAM

THURS.-FRI.-SAT.-SUN.-WED.-THURS. MARCH 13-14-15-16-19-20

Ray ANTHONY HIS WORLD FAMOUS TRUMPET, BAND and 4 SONG and DANCE

Bookend REVUE "FEMALE" BOOKENDS!

FRIDAY and SATURDAY - MARCH 21-22

Count BASIE AND MARGE LESLIE "Funnier than Phyllis Diller"

FRIDAY and SATURDAY - MARCH 28-29

Enzo STUARTI AND DICK CARPI TV Comic

Special Group Party & Banquet Rates 964-1550

DINNERS SERVED NITELY! DINERS & NON-DINERS WELCOME

FLAGSHIP SUPPER CLUB ROUTE 22 • UNION

FISCHER TRAVEL VACATION Cruises - Tours

FLORIDA • CARIBBEAN EUROPE or ANY PLACE

FISCHER BROS. 749 Springfield Ave., Irvington ES 5-9600

CAR TO SELL?

CALL CLASSIFIED 686-7700

DINE OUT for the Pleasure of it

CHANCELLOR DELICATESSEN AND RESTAURANT

378 CHANCELLOR AVE., NEWARK

Restaurant Catering, Specializing in Condoance Trays and Cold Cut Platters, Sloppy Joe Sandwiches for all Occasions, Hot and Cold Hors D'Oeuvres, Wines, Liquors and Beer. Open 11-1 a.m.

OLYMPIC RESTAURANT

877 SPRINGFIELD AVE., IRVINGTON

Luncheon and Dinner Served Daily. DANCING

Luncheon, Dinners Served 12 - 9:30 Friday, Saturday and Sunday Even-

ing 9:00 p.m. on - Catering

Bar - Bar Facilities for any Occasion

ES 2-9647 ES 4-7699

EXECUTIVE LUNCHEON CLUB

WEST CHESTNUT AT ROUTE 22 UNION

Members and their guests Monday thru Friday 12:00 - 2:00 p.m. Golden Branch Room 4 Four Seasons

TALLYHO COCKTAIL LOUNGE & RESTAURANT

(Formerly Coach & Horses) 943 MAGIE AVE., UNION

John W. Young Business Men's Lunches (Facilities for Meetings and Parties) and Dinners Served Daily

EL 2-6251

FINISH LINE RESTAURANT & COCKTAIL LOUNGE

461 ROSEVILLE AVE. Roseville Section NEWARK

THE HOUSE OF GOOD FOOD Businessmen's Lunch and Fine Dinners

Robert Shoemaker at the Piano

Diners Club 482-7778 American Express Closed Sunday

TRETOLA'S AT FIVE POINTS,

FOR OVER 30 YEARS A family place for Continental and American Food

A LA CARTE MENU

Entrees including potato and vegetables \$1.50-\$4.75 Also children's menu

MU 7-0707

OLD EVERGREEN LODGE

EVERGREEN AVE., SPRINGFIELD

James Brescia, Manager PUNCH GROVE HALL RENTALS, DINNER PARTIES MODERN & SQUARE DANCING EVERY SATURDAY NIGHT

DR 6-0489 DR 9-9830

UNION HOFBRAU RESTAURANT TAVERN & COCKTAIL BAR

1252 STUYVESANT AVE., UNION

LUNCHEON & DINNER Served Daily

New Private Banquet Room Accommodating up to 125

Your Hosts: Joseph G. Wimmer & Max Eckstein 687-7020

Dancing & Entertainment Fri., Sat., & Sun. featuring JOACHIM SCHROEDER Singer & Jodler

County organization to hold TB conference Wednesday

The TB-Respiratory Disease Association of Central New Jersey—sponsors of the local Christmas Seal campaign—will conduct a one-day Tuberculosis Conference for Union County public and parochial school nurses, administrators and public health personnel Wednesday at the Town and Campus, 1040 Morris ave., Union.

In announcing the conference Alfred A. Vonderaas of Kenilworth, president of TB-RD Central's Board of Directors, noted that the session is designed to bring to the participants the latest medical concepts in tuberculosis detection and control as well as tuberculin testing techniques and reactor follow-up. According to a New Jersey Department of Education regulation, all first, fifth, ninth and twelfth grade students must be tested for tuberculosis. The conference will serve as a prelude to the county-wide school tuberculin testing programs to be held in September. Registration will start at 9 a.m., and the conference will begin at 9:30 a.m. Henry F. Gavin, Linden health officer, will serve as program chairman.

The conference has the endorsement of Carl L. Marburger, New Jersey commissioner of education, who said, "The Department of Education believes that school and community programs such as the tuberculin testing are a vital part of the educational process, because

healthy, alert children are our most visible learning tool."

Dr. Albert Minzter, medical director, Union County Tuberculosis Control Services, will present a paper entitled, "TB-The Disease," a treatise which will cover the etiology, bacteriology, transmission, pathology and treatment of tuberculosis.

Also participating in the program will be Dr. Ronald Altman, director, Division of Preventable Diseases, New Jersey State Department of Health, who will discuss "TB Testing in the Schools," with emphasis on the types of tests used, reading the test and the follow-up of positive reactors.

The session will adjourn for luncheon at 12 o'clock. Dr. Elizabeth C. Stobo, professor of nursing education, Teachers College of Columbia University, will be the guest speaker. During the afternoon segment of the program a tuberculin testing demonstration and group discussion sessions will be conducted.

Serving on the planning committee are Frank Cerone, Union health officer; Dr. Jane Erganian, consultant pediatrician, Metropolitan State Health District; Mrs. Lillian H. Hauffer, R.N., assistant in health education, New Jersey Department of Education; Joseph Julo, program co-ordinator, Union County TB Control Services; Miss Thelma Lambert, R.N., president, Union County School Nurse Association; Mrs. Kathryn Marsh, R.N., public health nursing consultant, Metropolitan State Health District; Dr. Albert Minzter, medical director, Union County TB Control Services; Mrs. Wanda Schorin, R.N., public health nursing consultant - TB Control, New Jersey State Department of Health; Sister Mary Alodia, president, Union County Catholic School Principals Association, and Miss Frances Modzelewski, senior program consultant, TB-RD Central.

Invitations to the conference have been mailed to more than 450 Union County school nurses, administrators and public health personnel. Further information may be obtained by calling the TB-Respiratory Disease Association, 12 Baldwin avenue, Jersey City, at 333-3080.

Surrogate to speak

Mary C. Kanane of Union, surrogate of Union County, will speak on the subject of wills and probate matters, at the March 13 meeting of Garden State Chapter 52, WAC Veterans Association, at the Cranford VFW, Centennial and South avenues, Cranford, at 8:30 p.m.

EARLY COPY

Publicity chairmen are urged to observe the Friday deadline for other than spot news. Include your name, address and phone number.

Newspaper drives to be held in county by Catholic group

The Union County Catholic Young Adult Club will sponsor a series of three newspaper drives this Saturday April 5 and May 10, 1969.

Residents of Union, Kenilworth and Springfield have been asked to bring their newspapers to St. Michael's Church parking lot, Kelly street and Vauxhall road, Union; residents of Linden and Clark to Mother Seton Regional High School parking lot, Valley road, Clark (at Parkway Exit 135); residents of Rogelle, Roselle Park, Cranford and Garwood to St. Anne's Church parking lot, Second ave., Garwood, and residents of Rahway and Elizabeth to St. Mary's School parking lot Central ave., Rahway.

Members of the CYAC will be on hand to receive the newspapers which must be tied in bundles. Papers may be dropped off between 10 a.m. and 4 p.m. Magazines or books may not be accepted, a spokesman said.

The purpose of the drive is to raise funds for the CYAC's orphanage trip to Turtle Back Zoo planned for May. A similar drive last November succeeded in raising \$112 toward the initial cost of the trip.

Young adults, regardless of faith, or fraternities, sororities, or other organized clubs who would like to join the CYAC or obtain additional information, may contact Paul Britton, chairman, at 688-7857.

Phone directories will be distributed starting tomorrow

The new 1969 telephone directory for Elizabeth and vicinity will be delivered to area residents starting next Friday, New Jersey Bell announced today.

A total number of 183,350 new phone books will be distributed, about 8,000 copies over 1968. The number of individual listings in the alphabetical section of the directory has increased to 114,290, which is 1,690 more than last year.

The new front cover of the Elizabeth and vicinity directory is a full-color picture of a directory assistance operator, ready to assist customers with telephone numbers which can't be found in their directories. The illustrated back cover offers some helpful tips on telephone use.

Zip code information, together with a postal zip code map for the multi-zoned Elizabeth post office area, has been included again at the end of the Yellow Pages.

Customers who want additional copies of the new directory, or directories covering other New Jersey areas, may obtain them, free of charge, by calling their local telephone company business office.

Fitness program for women slated

A women's fitness program will begin this week at the Five Points YMCA, Union. The Wednesday evening program will operate for nine weeks at the YMCA Building at 218 Salem rd.

Miss Kathy Schwartz of Hillelde, a senior physical education major at Newark State College, will again be the instructor. The program will have exercises with and without music; pieces of gymnastic apparatus, including the trampoline will be used at the desire of the group. In addition, badminton or volleyball are possibilities to add more fun to the experience.

Call the YMCA, 687-5570 for further information.

Important programs

Programs under the Manpower Development and Training Act are making a contribution not only to the welfare of the trainees and their families but also to the nation. Unemployment involves heavy costs in terms of lost productivity and purchasing power, welfare payments, crime and delinquency.

CARPENTERS, ATTENTION! Sell yourself to 30,000 families with a low-cost Want Ad. Call 686-7700.

NSC president urges strong support for state college autonomy legislation

"Autonomy for the state colleges is imperative if we are to deal effectively with emergencies and other situations requiring immediate attention," Dr. Eugene G. Wilkins, president of Newark State College, Union, said this week.

He called upon faculty, students, alumni and all other persons interested in higher education to register their support of State Senate

Bill 256, "a measure that would grant state colleges the same degree of autonomy now enjoyed by Rutgers University, Newark College of Engineering and the county colleges." The bill was introduced by the State Senate Jan. 23 and is expected to reach a vote when the legislature reconvenes March 10.

S 256 places the responsibility for supervision and conduct of each state college with its

own board of trustees, providing the colleges with control of their own finances within limits of state law and subject to post audit by the state. Dr. Wilkins said, "Under the present system all college money is turned over to Trenton, where it is budgeted and redistributed to the individual state colleges, Rutgers, NCE and the county colleges. On the other hand, already enjoy the fiscal and general autonomy that the state colleges would like to have, according to Dr. Wilkins.

"The delay and inefficiency resulting from red tape are deplorable and in emergency situations are actually dangerous," Dr. Wilkins pointed out. "Last year intruders upon the campus made the acquisition of additional security guards, lighting and fencing a matter of urgent concern, involving the safety of students. The college administration had to request permission from Trenton for a transfer of funds to handle the emergency. The request was met with a delay of several months, during which we had the money but not the authority to spend it," he said.

HE ADDED THAT the quality of education is also affected adversely by the lack of autonomy, citing the difficulty of hiring new faculty without being able to negotiate directly on matters of salary. "I am negotiating right now to hire a Ph.D. from Harvard, but if I don't get salary approval from Trenton soon, we might lose him," Dr. Wilkins said.

Another problem is that new professors often wait weeks or months before they are paid. The college faculty has had to institute an emergency fund to assist its newer members over this period.

There are also long delays in building construction, purchasing equipment and contracting for repairs -- even those that are needed immediately. Because state college administrators do not have authority to supervise construction on their own campuses, faulty air conditioning was installed in two of Newark State's new buildings.

The public relations office was without a telephone for two months last fall, because the college could not negotiate directly with the telephone company.

"Autonomy will mean greater budgetary efficiency. At Newark State we have developed a system of checks and balances to insure efficiency, eliminate duplication of expenditure and reduce costs. The system will go into effect as soon as autonomy is granted," Dr. Wilkins said.

He urged all persons interested in higher education to write to the sponsors of the bill or their elected representatives, indicating their support of the bill. Sponsors are Senators White, Tanzman, Wallwork, Hauser, Dumont, Hering, Sisco, Rinaldo, Bateman, Coffee and Stout.

Kiray is guest speaker for culinary arts group

Leslie N. Kiray, administrator of the Crafts Center, a division of the Union County Technical Education Center in Scotch Plains, spoke to members of the International Geneva Association, a culinary arts society, at a meeting held last week at the Stage House Inn in Scotch Plains.

He discussed the role of the Technical Education Center and described the type of training it provides for men and women who want to specialize in gourmet cooking, food service, food preparation, supervision and management of restaurant personnel.



UNION GROUP AIDS promotion of 10th annual art show and sale of the Women's Division of the Eastern Union County YM-YWHA at Green Lane, Union. L to R: Mrs. Mae Gordon, Miss Frances Parnes and Mrs. Stanley Levy.

Two ladies' days at 'Y' art show

Two special ladies' days will be observed on Monday, March 10, and Tuesday, March 11, during the run of the tenth annual art show and sale scheduled by the Women's Division of the Eastern Union County YM-YWHA at the 'Y' center, Green Lane, Union, from March 9 - 12.

Nominally-priced luncheon will be served both ladies' days, beginning at 11:30 a.m. On Monday at 1:30 p.m., Thomas Wilbur, art critic, will conduct a lecture tour. At 1:30 p.m., Tuesday, W. Carl Burger, an artist and faculty member at Newark State College, will discuss art appreciation during a gallery tour.

Mrs. Jack Landerman and Mrs. Stanley Dash are ladies' days chairmen. A coffee shop will be open for the entire run of the show, in the charge of Miss Frances Parnes and Mrs. Frances Gordon.

Mrs. Jack Greenspan heads the Women's Division.

Winter Pow-Wow of Indian Guides

The Y Indian Guides of the Five Points YMCA will hold their Winter Pow-Wow tomorrow at the YMCA building, 218 Salem rd., Union, from 7:30 to 8:30 p.m.

Each tribe will display a table of materials, crafts, projects that they have made as part of their Indian Guide experience. This will help each tribe with ideas to strengthen their program. After a short ceremony led by the Longhouse Chief Richard Bachetski, the feature program will be presented.

High school students who are part of the Order of the Arrow dance group will perform a number of authentic Indian dances in colorful costumes which they have made.

The Indian Guide program is a program for boys in first and second grade and their fathers designed to bring the fathers and sons closer together "at an important time in the boys' life." Call the YMCA, 687-5570, for additional information.

SAVE UP TO \$50. IN OUR WACKY-DOLLAR BIRTHDAY SALE!

MODERN MAYTAG GAS DRYER DG306 WAS: \$244.95 NOW: \$214.95

FRIGIDAIRE GAS DRYER D4GN WAS: \$219.95 NOW: \$189.95

HARDWICK GAS RANGE #W15R WAS: \$119.95 NOW: \$107.95

Plus a chance in our "Wacky-Dollar" drawing to get all your money back on the new range, dryer or water heater you buy! Watch your mail or visit your nearest Elizabethtown Gas Showroom for details.

Here's a partial listing of appliances on Sale! And remember you can save up to \$50!

	WAS	NOW
Ruud Water Heater*	\$124.95	\$112.45
Trageser Water Heater*	179.95	161.95
Lovekin Water Heater*	119.95	107.95
Modern Whirlpool Gas Dryer	229.95	199.95
A. O. Smith Water Heater*	129.95	116.95
Hardwick, Eye-Level Range	449.95	404.95
Magic-Chef, Lift Up Cook Top	249.95	224.95
Galaxy Push Button Fireplace	As low as	\$10 a-month!

*Delivery only price.

- No down payment.
- Up to \$50 off! Free delivery, free normal installation, free 5-year parts and service guarantee.
- As little as \$5 a month!

Open shopping nights and Saturday. Offer good only during our Birthday Sale and in areas serviced by Elizabethtown Gas, February and March only.

Elizabethtown Gas
CALL 289-5000

LAST CHANCE... To Save Before We Move To Our Larger, More Modern Location..

AT 2009 MORRIS AVE.

All Merchandise ON SALE NOW!!! FANTASTIC SAVINGS on Floor Samples and Demonstrator Models Merchandise being sold BELOW COST!

Take advantage of tremendous savings such as this one:

CONCERTONE STEREO CASSETTE RECORDER with speakers Reg. \$199.95 now just **\$129.95**

photo supplies, tape recorders

STOP IN TODAY!

UNION CAMERA exchange

1022 Stayvesant Avenue Union 688-6573

SAVE! SAVE! SAVE!

Troubled with an old, cold-hearted furnace?

Seek our friendly advice.

Switch to Gas Heat.

Pick up the telephone and ask us to send over a "Comforter" to cheer you up.

A "Comforter" (heating representative) will drop by and check into your heating problems. At no charge to you, he will advise you exactly what you require for constant, comfortable heat.

Remember, when you install a gas furnace, there are no fuel delivery or storage problems because you already have a gas pipeline into your home. Heat can be turned on within 8 hours. Yes, 8 hours.

Call now, and start enjoying peace of mind.

Telephone 289-5000

Elizabethtown Gas



To Place Your Ad Call 686-7700

DEADLINE: TUESDAY NOON FOR THURSDAY PUBLICATION

suburban JOB GUIDE "Work Near Home"

To Place Your Ad Call 686-7700

DEADLINE: TUESDAY NOON FOR THURSDAY PUBLICATION



Help Wanted-Women Help Wanted-Women Help Wanted-Women Help Wanted-Women Help Wanted-Women Help Wanted-Women Help Wanted-Women Help Wanted-Women

CLERICAL WELL, WELL, WELL That's what we try to make all of our patients. One of the nation's leading medical centers has the following positions for you: CLERK TYPIST SWITCHBOARD OPERATOR SALES CLERK part time PATIENT TRANSPORTERS These positions offer top starting salaries, excellent working conditions and benefits program. Apply in person at Personnel Department

ST. BARNABAS MEDICAL CENTER Old Short Hills Road Livingston, N.J. An Equal Opportunity Employer

SECRETARY Social Services Dept. IT'S NICE TO BE WANTED... and that's how you'll feel working as secretary to our Social Services Director. We need an experienced, mature individual with steno and typing to do casework, meet and talk to people, set up appointments, deal with welfare cases and so forth. If you are interested in this type of work, call, write, or apply in person to our Personnel Department.

992-5500 SAINT BARNABAS MEDICAL CENTER Old Short Hills Road Livingston, N.J. An Equal Opportunity Employer

LEARN TO TYPE WITH THE "GOOD HANDS PEOPLE"

Join Allstate's Insurance Clerical Trainee Program and become eligible to enter our FREE TYPING CLASSES If you are a RECENT HIGH SCHOOL GRADUATE - no business experience necessary - you're invited to look into clerical opportunities at Allstate. ALLSTATE OFFERS: TOP STARTING SALARY EXCELLENT WORKING CONDITIONS LIBERAL BENEFITS SEARS PROFIT SHARING AND DISCOUNT PROMOTIONAL OPPORTUNITIES TYPING CLASSES ALSO OPENINGS FOR: SECRETARIES KEYPUNCH OPERATORS

FOR THE FULL STORY ON CLERICAL OPPORTUNITIES CALL 464-2366 AND ASK FOR MISS BENTSEN SATURDAY & EVENING APPT. AVAILABLE TRANSPORTATION ARRANGED Why not call right now and join "The Good Hands of Allstate"

ALLSTATE INSURANCE COMPANIES MOUNTAIN AVE., MURRAY HILL, NEW JERSEY An equal opportunity employer

There's a beautiful, brand-new building Located in Summit And it means jobs for: TYPISTS Our new Summit Service Center has just been completed at 2 Broad St. "on the Morris Essex Turnpike" If you'd like to work in handsome surroundings, close to home, come in, visit with us, and find out what we can offer you. Good starting salaries - cost of living bonus - 2 merit increases the first year - excellent benefit program - advancement opportunities

Please Apply In Person to Mr. Moriarty 9 A.M. - 4 P.M. MARCH 3 THRU MARCH 7

STATE FARM INSURANCE COMPANIES An Equal Opportunity Employer

TABLE WORKERS No Experience Necessary LIGHT AND CLEAN ASSEMBLY WORK 1ST AND 2ND SHIFTS 7 AM - 3:30 PM 3:30 PM - 12 MIDNIGHT HOURLY RATE \$1.90, MERIT INCREASES UP TO \$2.30 HOUR, ADDITIONAL NIGHT SHIFT DIFFERENTIAL, 18¢ PER HOUR Permanent openings available due to expansion in preparation for new air conditioned building. Modern cafeteria, and outstanding company paid benefits. PHONE 464-4100, EXT. 344 FOR INTERVIEW APPOINTMENT

C. R. BARD, INC. Leader in Products for Patient Care Hospital and Surgical Specialties 731 Central Ave., Murray Hill, N.J. (3 miles from Summit, N.J. - 1/2 mile from Bell Labs) Equal Opportunity Employer(M/F)

Dynamic Growth Requires CLERK TYPISTS - ACCOUNTING CLERKS RATE CLERKS - FILE CLERKS These are growth opportunities with a progressive company. 36 1/2 hour week. SALARY OPEN LIBERAL BENEFITS INCLUDING THRIFT SAVINGS INCENTIVE Call R.E. Donnellan, Monday-Friday, at 678-1000 or evenings and weekends at 846-3183 MARYLAND AMERICAN GENERAL INSURANCE GROUP 490 William St. East Orange R 2/27

INSURANCE We're Growing-Why Not Grow With Us? Due to our rapid expansion, we are accepting applications for the following positions. AGENCY ACCOUNT BOOKKEEPER - RATERS CLERK - TYPISTS - FILE CLERKS

OHIO CASUALTY INSURANCE CO. 2401 Morris Ave., Union 964-0550 R 2/27

BANKING Full time positions available in the bookkeeping dept. as clerk typist & tellers. Company paid benefits, congenial working conditions. UNION CENTER NATL. BANK 2003 Morris Ave., Union, N.J. 688-9500 An Equal Opportunity Employer X 2/27

CASHIERS - PART TIME IDEAL FOR HOUSEWIVES Hours 1-5 daily, experience preferred but will train. Good starting salary with progression increases, pleasant working conditions. Apply Store Mgr. CREDIT CENTER OF AMERICA Echo Plaza Shopping Center Springfield 379-6850 X 2/27

BILLER-TYPIST To work in sales department. Liberal employee benefits. 901 LEHIGH AVE., UNION An equal opportunity employer X 2/27

ALCAN METAL POWDERS 367 Springfield Ave., Summit 277-6200 An Equal Opportunity Employer X 2/27

BILLING CLERK Good working conditions. All benefits. 37 1/2 hour week. Call Miss Sapota, 233-5930. ADDRESSOGRAPH MULTIGRAPH 1130 Route 222 Mountainside An Equal Opportunity Employer X 2/27

BOOKKEEPER, ACCOUNTS PAYABLE and related duties; good fringe benefits, pleasant working conditions. Salary commensurate in Linden. For spot call 466-2691, ext. 9 or 10. R 2/27

ARE YOU QUALIFIED IN ANY OF THESE AREAS? [] Steno [] Typing [] Filing [] Clerical [] Bookkeeping [] Business Machines If you are call: A-1

EMPLOYMENT SERVICE 1995 Morris Ave. Union 964-1300

To all new applicants, clip this coupon! It is worth \$3.00 in addition to high hourly rates for one week's work!

CLERK Opening in credit department, willing to train beginner. 1/2 hour week. All employee benefits, \$1 to start. HAYTER WARD HAYTER 625 Highway Ave., Union 687-1500 X 2/27

CLERK TYPIST, experienced, good pay, excellent benefits. Hours 9 to 6, all Mr. Art Liotti. 686-2860 R 2/27

CLERK TYPIST AND BILLER TYPIST To work in rapidly growing young company. Some experience in advertising desired but will train applicant with good background in general office routine. Company presently located in Scotch Plains moving to Union in early Spring. Call 233-1989 or call in person at 2026 W. R. Highway #22, Scotch Plains, N.J. X 2/27

CLERK TYPIST 12 months position 9 A.M. to 4:15 P.M. full benefits, 3 weeks vacation. For app. call Union County Regional High School, Mountain Ave., Springfield, N.J. 376-6300 Ext. 96, X 2/27

CLERK TYPIST, part time top modern office. Steady employment. Apply in person. ALL TOWN CO. 800 Highway Ave., Union X 2/27

CLERK - TYPIST Part-time, reliable, responsible mature woman, 5 days, approximately 11:30 - 4:30 P.M. 379-4775 X 2/27

CLERK-NO TYPING Are you interested in an office career? Start as a quotation clerk in our international division. Good opportunity to advance. Excellent salary and benefits. FISCHER SCIENTIFIC 52 Fadem Rd. Springfield Call 379-1400 An Equal Opportunity Employer X 2/27

COMPTOMETER OPERATOR (MUST BE EXPERIENCED) Excellent Working Conditions: All Benefits. APPLY: Weekdays 8 A.M. to 4 P.M. ELASTIC STOP NUT DIV. Amerace-Esna Corp. 2330 VAUXHALL RD. UNION, N.J. An Equal Opportunity Employer X 2/27

COMPTOMETER OPR. Experienced or bright beginner. Typing knowledge desired. Also willing to learn salary, good benefits. Promotional opportunities. Company cafeteria. FISHER SCIENTIFIC, Inc. 52 Fadem Rd., Springfield, N.J. Call 379-1400 An Equal Opportunity Employer X 2/27

COST CLERK To code and summarize production time sheets. Also posting in ledger. Liberal employee benefits. ALCAN METAL POWDERS 90 LEHIGH AVE., UNION An equal opportunity employer X 2/27

DICTAPHONE OPERATOR Terrific opportunity for dictaphone operator experienced but willing to learn. For app. call 276-9000 Ext. 9. X 2/27

EXPERIENCED SEAMSTRESS wanted Call- 374-3113 R 2/27

FILE CLERK Our Type of Clerk ... is a clerk who can type a little bit as well as function as a filing clerk. We are NOT looking for a typist but a little typing ability would be desirable. Must be a High School graduate. Call Mr. W.J. Wisheg, employment supervisor for appointment. 687-8300 GRAVER WATER CONDITIONING CO. U.S. Highway 22, Union, N.J. An Equal Opportunity Employer X 2/27

FULL and part time sales help for linen and fabric department, 9:30 - 6 P.M., 5 days or 9 P.M. - 10 P.M. Apply Mr. Conforti, located at GREAT EASTERN STORE, of Union, N.J. R 2/27

GENERAL OFFICE WORKER, TYPING, PAYROLL AND BOOKKEEPING; SMALL OFFICE, CAR NECESSARY. PHILIP CRETER INC. 20 MONROE ST., OFFICE BLDG. 686-2910 X 2/27

GERMAN family in Scotch Hills with 2 little girls wishes reliable, full or 2 1/2 days per week, part-time household help. Live in or out. Air conditioned, one story house with very convenient. Must love children. Salary. 376-2109 R 2/27

HELP WANTED WOMEN AVON Attention Homemakers WOULD YOU LIKE TO EARN \$2 PER SPARE HOUR? LET AVON SHOW YOU HOW. CALL FOR INFORMATION: 375-2100 OR 731-8100 OR 353-4880 TODAY

INVENTORY CLERK No typing, hand posting, interesting diversified duties. Beginner acceptable if you like to work with numbers. Good starting salary, excellent benefits. FISCHER SCIENTIFIC 52 Fadem Rd., Springfield Call 379-1400 An Equal Opportunity Employer X 2/27

KEY PUNCH OPERATORS FULL & PART TIME NIGHTS FULL TIME DAYS Minimum 1 year experience Many company benefits General Instrument Corp. 1300 McCarter Highway Newark An Equal Opportunity Employer X 2/27

KEYPUNCH operators, Alpha numeric, part or full time. 1-3 year experience. Work in local Union office. Call Mr. Vincent, 985-1255. X 2/27

LIGHT FACTORY WORK, ASSEMBLY SOLDERING, COUL'D PAY 40 HOURS. APPLY IN PERSON. 44 BROWN AVE., SPRINGFIELD. X 2/27

PART-TIME, earn \$50 - \$100 per week, showing Lisa's latest jewelry fashions. Work with full kit and color catalogue. Call 241-0889 or 878-3377 X 2/27

SECRETARY Good at typing & steno. plus general office work. German speaking a must. 688-5400 SIEMENS MEDICAL OF AMERICA, INC. 685 Liberty Ave., Union K 2/27

SECRETARY Diversified position in medical sales office, for girl with secretarial experience. Other light office duties creating an interesting and challenging position. Steno not required. Dictating experience necessary. Pleasant location, corporate benefits. Call or apply Mr. Stayart 687-6320 V. MUELLER UNION, N.J. An Equal Opportunity Employer X 2/27

SECRETARY Unique opportunity for mature, capable, discreet individual. Must have an understanding of how to handle various situations. Good typing skills; steno not important. Must be reliable and responsible. Hours 8:30 - 4:30 P.M., Springfield branch. Call or apply in person between 9:00 A.M. - 3:00 P.M. to personnel office. NATIONAL BANK 68 Broad St., Elizabeth 354-3400 An Equal Opportunity Employer X 2/27

SECRETARIAL ASSISTANT We need you if you can type, take some shorthand and answer the telephone "with a smile." Our congenial office personnel are eager to help you learn about our progressive, expanding company. Our comfortable office will add a "plus" to your work day. Bus line serving Springfield Ave., Clinton Ave. and Lyons Ave. are a few short blocks away. Parking lot on Grove St. at rear of building. R. L. EGGERT CO. 133 Colt St., Irvington For interview call Mr. Filo 373-6789 X 2/27

SECRETARY-PERSONNEL A Good Secretary With A Head For Figures Our personnel department has an interesting opening for a bright secretary who types well and has 2 or 3 years experience in the personnel field. She must also have an aptitude for figures and be well versed in good office procedures. Call Mr. J. Romo, Personnel Supervisor, 687-8300. X 2/27

SECRETARY/TYPIST MUST HAVE MINIMUM 3-YRS. EXP. EXCELLENT OPPORTUNITY FOR ALERT INDIVIDUAL WITH GOOD SKILLS IN TYPING AND STENO. TO PERFORM DIVERSIFIED DUTIES. CAPABLE OF HANDLING RESPONSIBILITY. PLEASANT WORKING SURROUNDINGS. SUBURBAN OFFICE. PERMANENT POSITION. BASIC 35 HR. WEEK. COMPANY PAID TRAVEL BENEFITS. HOLIDAYS AND VACATIONS. CALL 687-1313, MISS EISEN. A 2/27

STENOGRAPHER wanted for two girls office in Hillside, write steno qualifications and salary desired. P.O. Box 664 Industrial Station, Hillside, N.J. X 2/27

STENO-TYPIST For general office work. Also in Hillside and provision. An equal opportunity employer (M/F). MANNING & LEWIS ENGR. 675 Rohaway Ave., Union 687-2400 R 2/27

STOCK BROKERS OFFICE Young woman as assistant bookkeeper, full time, Springfield office. Call: 678-6168 X 2/27

SECRETARY Secretary to President, new manufacturing company. Excellent benefits and pension. Ability to work with figures and keep some records. We are looking for a career-minded good worker, alert and intelligent, with charm and ability to get along well with people. Office located in Linden, N.J. Call 464-5090 R 2/27

SECRETARY Secretary to President, new manufacturing company. Excellent benefits and pension. Ability to work with figures and keep some records. We are looking for a career-minded good worker, alert and intelligent, with charm and ability to get along well with people. Office located in Linden, N.J. Call 464-5090 R 2/27

SECRETARY Secretary to President, new manufacturing company. Excellent benefits and pension. Ability to work with figures and keep some records. We are looking for a career-minded good worker, alert and intelligent, with charm and ability to get along well with people. Office located in Linden, N.J. Call 464-5090 R 2/27

SECRETARY Secretary to President, new manufacturing company. Excellent benefits and pension. Ability to work with figures and keep some records. We are looking for a career-minded good worker, alert and intelligent, with charm and ability to get along well with people. Office located in Linden, N.J. Call 464-5090 R 2/27

SECRETARY Secretary to President, new manufacturing company. Excellent benefits and pension. Ability to work with figures and keep some records. We are looking for a career-minded good worker, alert and intelligent, with charm and ability to get along well with people. Office located in Linden, N.J. Call 464-5090 R 2/27

CHEVROLET SALESMAN WANTED Are you married, young and ambitious? Are you looking for good income and have that drive? If your answer is yes to these questions we need you on our sales team. We are not adding to our sales force - just filling in our normal complement of one of the oldest and largest Chevrolet dealerships in the area. Experience desired but not required. Benefits include pension plan, hospitalization, paid vacations and insurance. Apply in person.

MOORE CHEVROLET CO. 525 N. BROAD ST. ELIZABETH R 2/27

DRAFTSMEN Several openings at Junior and intermediate level, to perform a wide variety of layouts and detail manufacturing drawing of sub assembly or component units in the electronic microwave field. Call Mrs. R. Ball 464-3000

MICRO STATE ELECTRONICS OPERATION OF RAYTHEON 152 Florence Ave., Murray Hill, N.J. An Equal Opportunity Employer R 2/27

ENGINEERING DEPT. St. Barnabas Medical Center has the following positions available: OPERATING ENGINEER (Fireman) Blue Seal License

ENGINEERING APPRENTICE Some mechanical or electrical ability preferred. These positions offer top starting salaries, excellent working conditions and benefits program. Apply in person at Personnel Department

ST. BARNABAS MEDICAL CENTER Old Short Hills Road Livingston, N.J. An Equal Opportunity Employer

FACTORY WORKERS 21 yrs. or over, \$2.25 per hr. starting rate, progressive increase. Steady and varied employment with advancement opportunities. Rotating shifts. Shift premiums, life insurance & pension plan, hospitalization & medical insurance, 10 paid holidays & paid vacations. Must be able to read & write English & do simple arithmetic test. ALCAN METAL POWDERS 901 LEHIGH AVE., UNION An equal opportunity employer X 2/27

GOOD MAN OVER 40 for short trips surrounding Union - Essex. Man we want is worth up to \$18,500 in year, plus regular cash bonus. Attn: Mr. R. Dickerson, President, Southwestern Petroleum Corporation, Fort Worth, Texas 76101. X 2/27

HIGH SCHOOL STUDENT AFTER SCHOOL AND SATURDAYS FOR COMPANY IN KENILWORTH 245-5055 for appointment R 2/13

LABORATORY St. Barnabas Medical Center has the following positions available: I V THERAPIST EKG TECHNICIAN (part time weekends) MEDICAL SECRETARY

These positions offer top starting salaries; excellent working conditions and benefits programs. Apply in person at Personnel Department.

ST. BARNABAS MEDICAL CENTER Old Short Hills Road Livingston, N.J. An Equal Opportunity Employer

MACHINE OPERATOR Days & Nights, starting rate to \$4.00 per hour. RADIAL DRILL BLANCHARD GRINDER National Company, liberal employee benefits; steady work with overtime. For personal interview, call 687-5274 X 2/27

MACHINE OPERATOR Days & Nights, starting rate to \$4.00 per hour. RADIAL DRILL BLANCHARD GRINDER National Company, liberal employee benefits; steady work with overtime. For personal interview, call 687-5274 X 2/27

MACHINE OPERATOR Days & Nights, starting rate to \$4.00 per hour. RADIAL DRILL BLANCHARD GRINDER National Company, liberal employee benefits; steady work with overtime. For personal interview, call 687-5274 X 2/27

Carpeting 32 Home Improvements 56 Painting & Paperhanging 73 Apartments For Rent 101 Houses Wanted 112

ALTERATIONS REPAIRS CABINET WORK OF ALL KINDS... FRED STENGEL... NEW CEILING OVER YOUR OLD PLASTER... SUSPENDED, BLOCK, OR METAL... CALL HARPER... 241-3090 EVES. 686-5771

CEMETERY PLOTS... 4 GRAVES (6 BURIALS) GRACELAND... HOLLWOOD MEMORIAL PARK, INC. "The Cemetery Beautiful" Park, Inc. Union, N.J. 1468-70 Suysvassat Ave. Union, N.J. 8-4300. G/3/1

COMFORT KLEEN... Fresh Mined Coal... None Better at any Price... MA 2-7953 MA 2-7600 G 4/1

UNITED COAL CO. (QUALITY AT ITS BEST)... NUT OR STOVE... \$28.95... PEA OR STOVE... \$25.95... BECK OR RICE... \$23.95... CALL, 372-3366 G 2/21

DRESSMAKING... FASHION DESIGNING OF ORIGINALITY... WOMAN DRESS MAKING ALTERATIONS AND SKIRT SHORTING... 379-5962 K 2/20

DRUGS & COSMETICS... TOILET PHARMACY... 401 CHESTNUT ST. ROSELLE PARK... CHESTNUT 5-1692-FREE DELIVERY OPEN DAILY. G 4/21

DRY CLEANING & TAILORING... SUITS DRESSED... TUNICIZED \$1.10... 1 HOUR MARTINIZING... 500 CHESTNUT ST., UNION, N.J. G 3/20

ELECTRICAL REPAIRS... OUTLETS REASONABLE... JOHN POLITO Licensed Electrical Contractor... 3445 K T/F

REMODEL NOW... Why hand out bits & pieces? Let Linden Construction Division... THE PROFESSIONAL MODERNIZERS-plan, construct & finance your entire job.

Russell's Home Improvements... Interior & exterior painting, masonry... INCOME TAX RETURNS... TAX FORMS PREPARED IN YOUR HOME... KITCHEN CABINETS... LANDSCAPE GARDENING... LIQUORS, WINES, BEER... 65A

MASONRY... ALL MASONRY, PLASTERING, WATERPROOFING... ALL MASONRY WORK... TEAM OF ITALIAN MASONRY... 673-6313 R 6/1

MOVING... BENTON & HOLDEN, INC. LOCAL & LONG DISTANCE MOVING... KILLY MOVERS... 382-1380... Also Agent for North American Van Lines... THE GENTLEMEN of the Moving Industry

SLIPCOVERS... CUSTOM MADE FREE ESTIMATES... PLASTIC SLIPCOVERS made to order... 686-5316 ED STACY - UNION AT/F

SLIPCOVERS... CUSTOM MADE FREE ESTIMATES... PLASTIC SLIPCOVERS made to order... 686-5316 ED STACY - UNION AT/F

PAINTING & PAPERHANGING... EXPERT PAINTING - Inside & outside... J. JAMNIK PAINTING AND DECORATING... 371-7127 - 373-8518 J 3/2

PAINTING & PAPERHANGING... DAN'S PAINTING & DECORATING... BEAUTIFUL PAINTING INTERIOR & EXTERIOR... 755-1444 X T/F

PAINTING & PAPERHANGING... DAN'S PAINTING & DECORATING... BEAUTIFUL PAINTING INTERIOR & EXTERIOR... 755-1444 X T/F

SEAMLESS FLOORS... Why hand out bits & pieces? Let Linden Construction Division... THE PROFESSIONAL MODERNIZERS-plan, construct & finance your entire job.

PAPERHANGING EXPERT PAINTING... Free estimates - 30 yrs. of quality work... ALL PIANOS TUNED AND REPAIRED... PIANO TUNING... LEOPOLD STEIN... 378-6313 Z 2/27

WALTER REZINSKI PLUMBING-HEATING... CHERRY HILLS Rest Home for the Aged and Retired... WILLIAM H. VEIT Roofing - Leaders - Gutters... 686-5316 ED STACY - UNION AT/F

INTRODUCTORY OFFER RUGS SHAMPOOED... 44.95 up to \$12... 1925 Vauxhall Rd., Union MU 6-0319 K T/F

GARY KANTROWITZ 24 Hour Electric Sewer Service... ELIZABETH GARAGES PHOOEY... HOUSE IS FINE... 276-1900 Z 2/27

IRVINGTON ROOMING HOUSE... LINDEN - NEAR SCHOOL 4 - Corner... OCEAN GATE - 3 bedroom ranch living room... 686-5168 H T/F

IRVINGTON ROOMING HOUSE... LINDEN - NEAR SCHOOL 4 - Corner... OCEAN GATE - 3 bedroom ranch living room... 686-5168 H T/F

IRVINGTON ROOMING HOUSE... LINDEN - NEAR SCHOOL 4 - Corner... OCEAN GATE - 3 bedroom ranch living room... 686-5168 H T/F

IRVINGTON ROOMING HOUSE... LINDEN - NEAR SCHOOL 4 - Corner... OCEAN GATE - 3 bedroom ranch living room... 686-5168 H T/F

IRVINGTON ROOMING HOUSE... LINDEN - NEAR SCHOOL 4 - Corner... OCEAN GATE - 3 bedroom ranch living room... 686-5168 H T/F

UPPER VALLEBURG - 3 rooms, 1st floor, heat & hot water, available Apr. 1st... VALLEBURG - 3 rooms, 1st floor, heat, gas & electric supplied... 378-6313 Z 2/27

YOU GET MORE for your money at BOOKSIDE GARDENS... Heat Hot Water Gas Range Refrigerator Office - 129 Mercer Street SOMERVILLE, N.J. RA 5-2958 RA 5-2909 Z 2/27

SEEKING 1 or 2 rooms for retired man where meals are available... 686-5316 ED STACY - UNION AT/F

IRVINGTON ROOMING HOUSE... LINDEN - NEAR SCHOOL 4 - Corner... OCEAN GATE - 3 bedroom ranch living room... 686-5168 H T/F

IRVINGTON ROOMING HOUSE... LINDEN - NEAR SCHOOL 4 - Corner... OCEAN GATE - 3 bedroom ranch living room... 686-5168 H T/F

IRVINGTON ROOMING HOUSE... LINDEN - NEAR SCHOOL 4 - Corner... OCEAN GATE - 3 bedroom ranch living room... 686-5168 H T/F

IRVINGTON ROOMING HOUSE... LINDEN - NEAR SCHOOL 4 - Corner... OCEAN GATE - 3 bedroom ranch living room... 686-5168 H T/F

IRVINGTON ROOMING HOUSE... LINDEN - NEAR SCHOOL 4 - Corner... OCEAN GATE - 3 bedroom ranch living room... 686-5168 H T/F

IRVINGTON ROOMING HOUSE... LINDEN - NEAR SCHOOL 4 - Corner... OCEAN GATE - 3 bedroom ranch living room... 686-5168 H T/F

HOMES IN LIED - VICINITY UNION - SPRINGFIELD - VICINITY... BUILDER WILL PAY TOP PRICE FOR RUN DOWN & NEGLECTED HOMES... 686-8287 Z 2/27

MOVING & STORAGE... MOVERS-ALL POINTS U.S.A. Florida-Calif. Specialists... ENGEL MOVERS-Since 1885 (201) 354-7800 J 4/24

ROSELLE - New building, modern office space, central air conditioning... 221 Chestnut St. Roselle, N.J. Z 2/27

TRUMPET - 1967 - 10,000 MILES & SPEED GOOD CONDITION... COLLISION & MECHANICAL REPAIRS... 465 LEHIGH AVE., UNION, N.J. MU 7-3542 G 4/10

IRVINGTON ROOMING HOUSE... LINDEN - NEAR SCHOOL 4 - Corner... OCEAN GATE - 3 bedroom ranch living room... 686-5168 H T/F

IRVINGTON ROOMING HOUSE... LINDEN - NEAR SCHOOL 4 - Corner... OCEAN GATE - 3 bedroom ranch living room... 686-5168 H T/F

IRVINGTON ROOMING HOUSE... LINDEN - NEAR SCHOOL 4 - Corner... OCEAN GATE - 3 bedroom ranch living room... 686-5168 H T/F

IRVINGTON ROOMING HOUSE... LINDEN - NEAR SCHOOL 4 - Corner... OCEAN GATE - 3 bedroom ranch living room... 686-5168 H T/F

IRVINGTON ROOMING HOUSE... LINDEN - NEAR SCHOOL 4 - Corner... OCEAN GATE - 3 bedroom ranch living room... 686-5168 H T/F

NOTICE OF ROSELLE UNION COUNTY, N.J. THE PURCHASE OF VAC. ALL CATCH BASIN CLEANING EQUIPMENT... 686-8287 Z 2/27

ROSELLE - New building, modern office space, central air conditioning... 221 Chestnut St. Roselle, N.J. Z 2/27

TRUMPET - 1967 - 10,000 MILES & SPEED GOOD CONDITION... COLLISION & MECHANICAL REPAIRS... 465 LEHIGH AVE., UNION, N.J. MU 7-3542 G 4/10

IRVINGTON ROOMING HOUSE... LINDEN - NEAR SCHOOL 4 - Corner... OCEAN GATE - 3 bedroom ranch living room... 686-5168 H T/F

IRVINGTON ROOMING HOUSE... LINDEN - NEAR SCHOOL 4 - Corner... OCEAN GATE - 3 bedroom ranch living room... 686-5168 H T/F

IRVINGTON ROOMING HOUSE... LINDEN - NEAR SCHOOL 4 - Corner... OCEAN GATE - 3 bedroom ranch living room... 686-5168 H T/F

IRVINGTON ROOMING HOUSE... LINDEN - NEAR SCHOOL 4 - Corner... OCEAN GATE - 3 bedroom ranch living room... 686-5168 H T/F

IRVINGTON ROOMING HOUSE... LINDEN - NEAR SCHOOL 4 - Corner... OCEAN GATE - 3 bedroom ranch living room... 686-5168 H T/F

IRVINGTON ROOMING HOUSE... LINDEN - NEAR SCHOOL 4 - Corner... OCEAN GATE - 3 bedroom ranch living room... 686-5168 H T/F

DEATH NOTICES

ANDU - Charles W., on Saturday, February 22, 1969, at Union, New Jersey, the late Charles W. Andu, aged 72 years, died at the Jersey Shore Sanatorium, Ocean City, N.J. Burial will be held at the Jersey Shore Sanatorium, Ocean City, N.J., on Thursday, February 26, 1969, at 10:30 A.M. Interment in Evergreen Cemetery.

BENNETT - Margaret (nee Klein), on Wednesday, February 19, 1969, aged 91 years, of Cedar Lane, South, Newark, N.J., died at the Jersey Shore Sanatorium, Ocean City, N.J. Burial will be held at the Jersey Shore Sanatorium, Ocean City, N.J., on Thursday, February 26, 1969, at 10:30 A.M. Interment in Evergreen Cemetery.

BUCHER - Minnie E., on Sunday, February 23, 1969, aged 82 years, of 16 Chapman Pl., Irvington, N.J., died at the Jersey Shore Sanatorium, Ocean City, N.J. Burial will be held at the Jersey Shore Sanatorium, Ocean City, N.J., on Thursday, February 26, 1969, at 10:30 A.M. Interment in Evergreen Cemetery.

CUTLER - Anthony J., on Sunday, February 23, 1969, aged 82 years, of 16 Chapman Pl., Irvington, N.J., died at the Jersey Shore Sanatorium, Ocean City, N.J. Burial will be held at the Jersey Shore Sanatorium, Ocean City, N.J., on Thursday, February 26, 1969, at 10:30 A.M. Interment in Evergreen Cemetery.

FLYNN - Ann R. (nee McConville), on Thursday, February 21, 1969, aged 73 years, of 153 Cremer Ave., Linc. N.J., wife of the late John Flynn, died at the Jersey Shore Sanatorium, Ocean City, N.J. Burial will be held at the Jersey Shore Sanatorium, Ocean City, N.J., on Thursday, February 26, 1969, at 10:30 A.M. Interment in Evergreen Cemetery.

FRONHOESE - Ernest, of 21A Troy Dr., Springfield, N.J., on Saturday, February 22, 1969, aged 85 years, died at the Jersey Shore Sanatorium, Ocean City, N.J. Burial will be held at the Jersey Shore Sanatorium, Ocean City, N.J., on Thursday, February 26, 1969, at 10:30 A.M. Interment in Evergreen Cemetery.

GENTILE - Jennie (nee Sannone) loving wife of Joseph, of 48 Poo Ave., Valley Brook, N.J., died at the Jersey Shore Sanatorium, Ocean City, N.J. Burial will be held at the Jersey Shore Sanatorium, Ocean City, N.J., on Thursday, February 26, 1969, at 10:30 A.M. Interment in Evergreen Cemetery.

HARMS - Cleopatra F., suddenly on Thursday, February 21, 1969, aged 59 years, of 13 Berkeley Terrace, Irvington, N.J., died at the Jersey Shore Sanatorium, Ocean City, N.J. Burial will be held at the Jersey Shore Sanatorium, Ocean City, N.J., on Thursday, February 26, 1969, at 10:30 A.M. Interment in Evergreen Cemetery.

HELLER - Jeanne M. (nee Forberger), suddenly on Friday, February 21, 1969, of 105 North Beveryck Rd., Parsippany, N.J., formerly of Irvington, N.J., died at the Jersey Shore Sanatorium, Ocean City, N.J. Burial will be held at the Jersey Shore Sanatorium, Ocean City, N.J., on Thursday, February 26, 1969, at 10:30 A.M. Interment in Evergreen Cemetery.

HILLER - Gustave, on Thursday, February 20, 1969, aged 88 years, at Jackson, N.J., died at the Jersey Shore Sanatorium, Ocean City, N.J. Burial will be held at the Jersey Shore Sanatorium, Ocean City, N.J., on Thursday, February 26, 1969, at 10:30 A.M. Interment in Evergreen Cemetery.

JACOBI - Johanna L. (nee Jacob), on Thursday, February 20, 1969, aged 89 years, of 1200 Morris Ave., Union, N.J., died at the Jersey Shore Sanatorium, Ocean City, N.J. Burial will be held at the Jersey Shore Sanatorium, Ocean City, N.J., on Thursday, February 26, 1969, at 10:30 A.M. Interment in Evergreen Cemetery.

JANUSKA - On Monday, February 23, 1969, Helen (Murdan), of 1835 Postroad way, Union, N.J., died at the Jersey Shore Sanatorium, Ocean City, N.J. Burial will be held at the Jersey Shore Sanatorium, Ocean City, N.J., on Thursday, February 26, 1969, at 10:30 A.M. Interment in Evergreen Cemetery.

KOCHI - Emily R. (nee Gelsal), on Thursday, February 20, 1969, aged 95 years, of 975 Grove St., Irvington, N.J., died at the Jersey Shore Sanatorium, Ocean City, N.J. Burial will be held at the Jersey Shore Sanatorium, Ocean City, N.J., on Thursday, February 26, 1969, at 10:30 A.M. Interment in Evergreen Cemetery.

LEON - On Monday, February 23, 1969, Elizabeth (Fenn), of 170 Union Ave., Irvington, N.J., died at the Jersey Shore Sanatorium, Ocean City, N.J. Burial will be held at the Jersey Shore Sanatorium, Ocean City, N.J., on Thursday, February 26, 1969, at 10:30 A.M. Interment in Evergreen Cemetery.

LINDEN ELSEN - Alwin, at his home, 1500 Morris Ave., Union, N.J., on Monday, February 23, 1969, aged 85 years, died at the Jersey Shore Sanatorium, Ocean City, N.J. Burial will be held at the Jersey Shore Sanatorium, Ocean City, N.J., on Thursday, February 26, 1969, at 10:30 A.M. Interment in Evergreen Cemetery.

LINDSEY - John on Sunday, February 23, 1969, aged 69 years of 318 Pitney Place, Springfield, N.J., died at the Jersey Shore Sanatorium, Ocean City, N.J. Burial will be held at the Jersey Shore Sanatorium, Ocean City, N.J., on Thursday, February 26, 1969, at 10:30 A.M. Interment in Evergreen Cemetery.

MACNEAL - Madeline, nee Kirchner, on Saturday, February 22, 1969, aged 92 years, of 1000 Morris Ave., Union, N.J., died at the Jersey Shore Sanatorium, Ocean City, N.J. Burial will be held at the Jersey Shore Sanatorium, Ocean City, N.J., on Thursday, February 26, 1969, at 10:30 A.M. Interment in Evergreen Cemetery.

MAIEN - On Monday, February 23, 1969, aged 89 years, of 1000 Morris Ave., Union, N.J., died at the Jersey Shore Sanatorium, Ocean City, N.J. Burial will be held at the Jersey Shore Sanatorium, Ocean City, N.J., on Thursday, February 26, 1969, at 10:30 A.M. Interment in Evergreen Cemetery.

MANGOLD - Louis B., suddenly on Thursday, February 20, 1969, aged 80 years, of 297 Park Ave., Union, N.J., died at the Jersey Shore Sanatorium, Ocean City, N.J. Burial will be held at the Jersey Shore Sanatorium, Ocean City, N.J., on Thursday, February 26, 1969, at 10:30 A.M. Interment in Evergreen Cemetery.

KINGSTON Co. Fuel Oil 686-5552 WEIMAR OIL Co. FALK COAL Co. 352-0141 686-5528 Complete SERVICE - INSTALLATION - FUEL OIL

Revolutionary New Oil Burners... "Kingston Cares Beyond Compare" 2304 VAUX HALL RD. UNION, N.J.

AN IMPORTANT MESSAGE! HEMORRHOIDS SUFFERERS... Physicians have been recommending hot sitz baths for a long time. Now, with the flip of a switch, a thermostatically controlled flow of satisfyingly fresh warm water washes you completely clean and comforts the area of burning, itching and other related irritations.

Q.T. Frostings Chocolate & Vanilla 2 6 1/2-oz. boxes 36¢ Bisquick 40-oz. box 49¢ French's Doggie Donuts 4 1/2-oz. box 37¢ Penn Dutch Noodles 1-lb. box 37¢ On Guard Bowl Cleaner 6 1/2-oz. size 77¢ Red Heart Dog Foods 6 15 1/2-oz. 97¢ cans

Annual convention to be held in May by bankers group

The 66th annual convention of the New Jersey Bankers Association will be held at Chalfonte-Haddon Hall, Atlantic City, May 21-23. NJBA President Raymond W. Bauer, president, Union County Trust Co., Elizabeth, said that more than 1,600 New Jersey bankers and their wives are expected to attend the three-day meeting.

Barry Goldwater, United States Senator from Arizona and 1964 Republican candidate for President of the United States, Dr. Paul N. Ylvisaker, New Jersey Commissioner of community affairs, and Horace J. Bryant Jr., New Jersey Commissioner-designate of banking and insurance, will address the delegates at the first general session of the convention on Thursday morning, May 22.

Scheduled to speak at the second general session on Friday morning, May 23, are K.A. Randall, chairman of the Federal Deposit Insurance Corporation, Washington, D.C., Florence P. Dwyer, Congressman from New Jersey's 12th District, and Willis W. Alexander, president of The American Bankers Association, and president, Trenton Trust Company, Trenton, Mo.

Luncheon speakers will be Gabriel Hauge, president, Manufacturers Hanover Trust Company, New York, and Charles M. Van Horn, regional administrator of national banks, New York, on May 23, and Karl R. Bopp, president, Federal Reserve Bank of Philadelphia, at the Federal Reserve luncheon on Thursday, May 22.

The convention's official business will conclude with the installation of the 1969-70 officers of the association and an address by the incoming president on Friday afternoon, May 23.



CONTRIBUTION — Mrs. Morton Feller (left) presents a check to Miss Marie Connolly, administrator of the Hospital for Crippled Children Unit of United Hospitals of Newark, on behalf of Sara Slifer Orthopedic Relief. Mrs. Feller, president of the service organization, said the \$1,500 contribution would purchase 20 new over-bed traction frames. Looking on are Mrs. Irving Wilensky (second from left) of Union, investigations chairlady, and Mrs. David Kassoff, past president.

Central High students at work at NCE College program aimed at Negro community

Sixteen academically sharp youngsters from Newark's Negro community are plunging right into the complexities of engineering and scientific research this spring in a new program at Newark College of Engineering.

The high school students, all juniors and seniors from NCE's neighbor, Central High School, are working side by side with NCE's faculty researchers in such new engineering challenges as computer language development, deep-sea ocean engineering, and molecular biology.

Announcing the pilot program this week, Dr. Richard G. Griskey, director of research for Newark College of Engineering's affiliated Foundation for the Advancement of Graduate Study in Engineering, said many young students in Newark have expressed an interest in engineering but admit frankly that they don't know too much about it.

"We have designed this program to offer insight into the working aspects of engineering and to give these young people the chance to operate as actual members of a research team," Griskey said.

Each participating student spends one or more afternoons a week with an NCE researcher, beginning at 1 p.m. after a shortened school session. They assist in constructing test equipment, obtain and analyze data, and contribute in developing new laboratory techniques.

Faculty researchers working on projects in chemistry, chemical engineering, physics, mechanical engineering and computer science have volunteered to act as mentors in the project.

"Our main goal is to provide a direct and realistic taste of engineering research," Griskey said. "Therefore in their work with our regular researchers the high school students will be performing functions that help them understand what research is about."

Backgrounding the origins of the new cooperative program, Griskey said the initial suggestion came from Central High administrators during a joint NCE/Central exploratory meeting last fall. The program started in February as the new semester began.

Mrs. Ila Martin, Title I coordinator at Central, presented the idea and Mrs. Lillian Lago, chairman of Central's science department,

was put in charge of handling the high school end of the relationship.

First thoughts on the subject were directed toward Central students "seeing" research in action. Then as conversations expanded, certain similarities in interest to NCE's highly successful summer program for outstanding high school students became apparent, and the pilot program was modified to make the students' active members of the research teams.

"We consider the proximity of Central H.S. and the advantages of having selected students work with our people one afternoon a week throughout the year. The final design seemed to have merit and we began actual operations in mid-February," Griskey said.

"From the high school point of view, we believe the cooperative project has several characteristics of value," says Mrs. Lago, science department chairman. "It is important to have students participating in science work that goes beyond the normal high school curriculum, and the experience should open their eyes to how engineers approach problems."

The high school administration also believes that regular exposure to a college environment will motivate a larger number toward college careers. This has already proven true with Newark College of Engineering's Educational Opportunity Program which began last summer with preparatory studies and now has 17 young-

sters taking freshman engineering studies.

Selection of the participating students for the new research program was made by the college-based on nominations submitted by the high school. Considerable emphasis was placed on a good background in mathematics and has resulted in a tally of 15 boys and one girl.

"If the future of the project can be measured by the student's first response, it will be wonderful," Mrs. Lago said. "Many of the selected students immediately elected to work in computer studies when we held our introductory session."

All of the participants are considered potential college material and it is hoped that their experience at NCE will be a contributing factor in their future career decisions.

Since the program originated as an NCE/Central H.S. idea, all of the students presently taking part are from that secondary institution. "Assuming the pilot program meets our expectations, it seems likely that we will expand it in the future to include students from other Newark high schools," Griskey said.

Dr. Griskey is involved in the project since his office coordinates research at Newark College of Engineering. The research organization, known as the Foundation for the Advancement of Graduate Study in Engineering, is also underwriting the administrative costs of the project.

State Police job exams scheduled

Written examinations for applicants to fill vacancies in the New Jersey State Police will be conducted next Tuesday at 7 p.m. at Essex Catholic High School, 300 Broadway, Newark.

Announcement of the examinations was made by Col. D. B. Kelly, superintendent of State Police, who warned applicants that the examinations would start promptly at the designated hour.

PLUMBERS, ATTENTION! Sell your services to 30,000 local families with a low-cost Want Ad. Call 686-7700.

FUEL OIL
TOP GRADE
15.9 PER GAL. 200 Gals. Min. Del. C.O.D.
Allstate Fuel Co.
Waverly 3-4646

Charge for pictures

There is a charge of \$3 for wedding and engagement pictures. There is no charge for the announcement, whether with or without a picture. Persons submitting wedding or engagement pictures may enclose the \$3 payment or include a note asking that they be billed.

First-quarter dividend declared by PS board

The board of directors of Public Service Electric and Gas Company has declared a quarterly dividend of 41 cents per share on the common stock for the first quarter of 1969.

The board also declared the regular dividends for the first quarter of 1969 of \$1.02 a share on the 4.08 percent cumulative preferred stock, \$1.045 a share on the 4.18 percent cumulative preferred, \$1.075 a share on the 4.30 percent cumulative preferred,

\$1.2625 on the 5.05 percent cumulative preferred, \$1.32 on the 5.28 percent cumulative preferred, \$1.70 on the 6.80 percent cumulative preferred, and also 35 cents a share on the \$1.40 dividend preference common stock. All dividends for the quarter are payable on or before March 31 to stockholders of record March 3.

USED CARS DON'T DIE... they just trade away. Sell yours with a low-cost Want Ad. Call 686-7700.

Public Notice

CITY OF LINDEN PUBLIC NOTICE Notice is hereby given that the commissioners appointed for making assessments for benefits conferred upon lands or real estate by the local improvements hereinafter mentioned will hold a hearing of all persons interested on Monday, the third day of March, 1969 at 8:00 P.M. prevailing time, in the Court Room at the City Hall, Wood Avenue and Blanche Street, in the City of Linden, at which time and place any person interested or affected by the improvements will be given ample opportunity to be heard upon the subject of the assessment.

The local improvements above referred to are as follows: LOCATION OF IMPROVEMENT NEWTON STREET Pavement, curb, from Furber Avenue, connections to Pallant Avenue. MOPSIK AVENUE Pavement, curb, from 15th Street gutters, connections to 16th Street. MIDDLESEX STREET Pavement, curb, from Chandler Avenue to Union Street. THALMA TERRACE Pavement, curb, from De Witt Terrace gutters, connections to Summit Terrace. DILL AVENUE Pavement, curb, from McCandless gutters, connections to Lincoln Street. Dated: February 10, 1969. Commissioners: JOHN F. McGLYNN, FRANK UCCELLINI, JOHN HOFFMAN. Linden Leader, Feb. 27, 1969. (Fee \$21.62)

CITY OF LINDEN PASSED ORDINANCE AN ORDINANCE AUTHORIZING THE LEASING OF LOTS 519, 520 AND 521, BLOCK 380-16, PART OF LOTS 841 AND 849, BLOCK 114, ALSO THAT PORTION OF THE OLD BED OF BROOK BETWEEN ABOVE MENTIONED LOTS AS SHOWN ON TAX MAPS, CITY OF LINDEN, ALSO THAT PORTION OF LOT 519, BLOCK 16 ON MAP ENTITLED "MAP SHOWING BUILDING LOTS AT LINDEN, UNION COUNTY, N.J., OWNED BY J. L. BACHMAN, U.G.C.H. OF LOTS 841 AND 849, BLOCK 24 ON MAP ENTITLED "REALTY ESTATES OF LINDEN, N.J., MAP NO. 3 OF 156 LOTS SITUATE AT LINDEN, UNION COUNTY, N.J., U.G.C.H. #229-A, INCLUDING THE OLD BED OF WEST BROOK BETWEEN THE ABOVE MENTIONED LOTS ON SAID MAPS, ALSO KNOWN AS 1001 MOPSIK AVENUE, LINDEN, NEW JERSEY. BE IT ORDAINED BY THE COUNCIL OF THE CITY OF LINDEN: Section 1. That the following described lots consisting of vacant land owned by the City of Linden, and no other use or purpose shall be required for municipal purposes shall be leased for the parking of automobiles by the Lessee on a non-revenue basis to the Lessee. The City of Linden shall retain title to the premises during the term of the lease: Lots 519, 520 and 521, Block 380-16, part of Lots 841 and 849, Block 114, also that portion of the old bed of West Brook between above mentioned lots as shown on Tax Maps, City of Linden, also known as Lots 520, 521 and part of Lot 519, Block 16 on map entitled "Map Showing Building Lots at Linden, Union County, N.J., owned by J. L. Bachman, U.G.C.H. #229-A, including the old bed of West Brook between the above mentioned lots on said maps, also known as 1001 Mopisik Avenue, Linden, New Jersey. Section 2. That the lots shall be leased for a period of three years with the privilege of the City of Linden to cancel the lease on six months notice without penalty or any liability or costs whatsoever. The lease shall contain an option to renew for an additional three years, which lease shall contain same cancellation clause. The lots to be leased shall be used solely for the parking of automobiles by the Lessee for its own use and purposes on a non-revenue parking basis. Section 3. The Lessee shall not construct or erect any buildings on the lots, street or pavement, improvement and maintenance to the lots shall be at the Lessee's own cost and expense, without any cost or liability to the City of Linden. Section 4. The Lessee shall execute a lease which shall include a provision that the Lessee shall pay to the City of Linden the sum of \$300.00 per year payable \$25.00 monthly, the first of each and every month during the term of the lease and shall agree to satisfy all municipal ordinances, laws of the State of New Jersey, and other requirements of the City of Linden. The Lessee shall provide the City of Linden with all insurance policies required by a separate and independent contract at the Lessee's own cost and expense. Section 5. The invalidity or ineffectiveness of any one or more terms or provisions of the foregoing Ordinance, or the inapplicability thereof to any person or circumstances, shall not be deemed to affect the validity and effectiveness of the remaining terms and provisions or the applicability of any terms or provision to other persons and circumstances; but each term and provision shall be deemed to be a separate and independent contract. Section 6. This Ordinance shall take effect as provided by law. Passed: February 10, 1969. EDWARD MURAWSKI, PRESIDENT OF COUNCIL. JOHN T. GREGORO, MAYOR. Attest: FRANCIS H. DANN, CITY CLERK. Linden Leader, Feb. 27, 1969. (Fee \$13.11)

CITY OF LINDEN NOTICE TO CONTRACTORS SEALED BIDS will be received by the Board of Education of the City of Linden, Union County, State of New Jersey, on Wednesday, March 12, 1969 in the office of the Secretary, 120 Summit Street, Linden, New Jersey, between 2:00 P.M. and 3:00 P.M., Eastern Standard Time, at which time the following bids will be opened: *CLEANING AND FLAMEPROOFING OF STAGE DRAPERIES and INSTALLATION OF NEW AUDITORIUM WINDOW DRAPERIES SCHOOL NO. 3 FUEL OIL JANITORIAL SUPPLIES VISUAL AIDS EQUIPMENT SPECIFICATIONS may be obtained, upon application, at the Purchasing Dept., Board of Education, 120 W. St. George Avenue, Linden, New Jersey. ALL BIDDERS shall conform with the requirements of the specifications hereinafter referred to in connection with the submission of certified check or bid bond with their bid. The Board of Education specifically reserves to itself full power, in its discretion, to reject any and all security offers.

THE BOARD OF EDUCATION reserves the right to reject any and all bids or any part of any bid, whether any formalities, and award contracts either in part or as a whole as in the discretion of the Board of Education may be deemed for its best interest. *IN ACCORDANCE WITH CHAPTER 105, Laws of 1965, known as the New Jersey Prevailing Wage Act and all other laws that must conform therewith. Miss Lottie A. Rosenband, Secretary, Board of Education, City of Linden, Union County, New Jersey. Linden Leader, Feb. 27, 1969. (Fee \$16.33)

Buy U.S. Savings Bonds & Freedom Shares

BBD Magnavox ANNUAL SALE DURING THIS FACTORY AUTHORIZED SAVE UP TO \$100

Magnavox COLOR TV-STEREO Astro-Sonic Theatre

SAVE \$100 **\$895** Regularly, \$995

You'll be proud to own this all-inclusive stereo theatre that costs you less than comparable Color TV and Stereo units, purchased separately! Giant 295 sq. in. screen and Instant Automatic Color! Beautiful sound, 30 watts undistorted power, from Stereo FM/AM radio and favorite recordings. Mediterranean cabinet on concealed casters. 7646

Magnavox 23" diag. SCREEN COLOR TV CONSOLES

YOUR CHOICE **548⁵⁰**

SAVE \$50, Reg. 598⁵⁰

Save a budget-pleasing fifty dollars on each magnificent Magnavox color TV console in this group. Largest screen available—luxurious 295 sq. in. color picture! Magnavox instantly fine-tunes itself automatically, so there's no guesswork. Chromatone gives more vivid color, and warmer black/white pictures. Take your choice of fine furniture cabinets in authentic styles: Contemporary, Mediterranean, French Provincial, Italian Provincial, and Early American.

Magnavox ASTRO-SONIC Stereo Console 3612

ONLY **\$299⁹⁰**

SAVE \$30 **268⁵⁰**

Charming Colonial maple cabinet on swivel casters. Stereo FM/AM radio-phonograph, 4 speakers. In Colonial Pine or Brushed Green, NOW \$285.

Magnavox 15" diag. SCREEN COLOR TV 6000

ONLY **\$299⁹⁰**

SAVE \$20 on this dependable portable with amazing "big set" performance. Thrilling color pictures on 117 sq. in. screen. Dipole antenna.

Magnavox SOLID STATE Stereo Console 3000

SAVE \$21 on this compact Contemporary stereo console. Four hi-fi speakers, all-speed automatic player. With Stereo FM/AM Radio, NOW 178.50.

CRANFORD CRANFORD RADIO 26 Eastman St. 276-1776	ELIZABETH ALTON'S 1135 Elizabeth Ave. 354-0525	HILLSIDE TOBIA'S 1299 Liberty Ave. 923-7768	IRVINGTON STADIUM RADIO 881 Springfield Ave. 374-6800
IRVINGTON WILDEROTTER'S 910 Springfield Ave. 399-1400	LINDEN LINDEN RADIO 20 East Elizabeth Ave. 486-2591	ROSELLE PARK K & R APPLIANCE Westfield Ave. & Locust St. 241-8888	UNION The MART Furniture Galleries Route 22 688-5500

Sheriff's Sale SUPERIOR COURT OF NEW JERSEY CHANCERY DIVISION UNION COUNTY DOCKET #17-68 COLONIAL SAVINGS AND LOAN ASSOCIATION OF ROSELLE PARK, N.J., A Corporation of the State of New Jersey, Plaintiff, vs JOSEPHINE V. MOSLEY LEE, also known as JOSEPHINE V. WALLACE, and JAMES O. LEE, her husband, et al, Defendants. CIVIL ACTION EXECUTION FOR SALE OF MORTGAGED PREMISES

By virtue of the above-stated writ of execution to me directed I shall expose for sale by public vendue, in the Court House, in the City of Elizabeth, N.J., on Wednesday, the 5th day of March A.D. 1969, at two o'clock in the afternoon, of said day, ALL that tract or parcel of land and premises hereinafter particularly described, situate, lying and being in the City of Linden, County of Union and State of New Jersey:

BEING known and designated as Lots 229, 230 and 231 Block No. 7 as shown on "Realty Trust Map No. 22 of 1963 Lots at St. George, Township of Linden, Union County, New Jersey, surveyed March, 1966, by R. L. Williams" filed in the Union County Register's Office May 16, 1966, as Map No. 68A. Being also known as Lots 229, 230 and 231 in Block 231 as shown on the Tax Map Atlas of the City of Linden.

Being commonly known as 1019-1023 John Street, Linden, New Jersey. There is due approximately \$25,868.96 with interest from November 15, 1968 and \$3,540.05 with interest from February 23, 1968 and costs. The Sheriff reserves the right to adjourn this sale. RALPH ORSICELLO, Sheriff. STEEN, ETEN AND HUGHES, ATTYS. DJ & L. CX-23-04. Linden Leader, Feb. 8, 13, 20, 27, 1969. (Fee \$48.76)

Public Notice

CITY OF LINDEN PASSED ORDINANCE AN ORDINANCE ACCEPTING AND ESTABLISHING THE PREMISES HERENAFTER DESCRIBED AS A PUBLIC STREET TO BE AN EXTENSION AND CONTINUATION OF BEDLE PLACE FROM WORTH AVENUE TO GRIER AVENUE.

BE IT ORDAINED BY THE COUNCIL OF THE CITY OF LINDEN: Section 1. That the following described premises shall be and the same hereby are accepted as an extension and continuation of Bedle Place from Worth Avenue to Grier Avenue, and establishing the boundary lines of Bedle Place in this locality as being inclusive of said premises as a public street: "The area marked 'Frontage Road' and generally shown cross-hatched on a map entitled, 'New Jersey State Highway Department, Route 1-276, Jurisdictional Limit Map, City of Linden, County of Union, Scale 1" equals 300' November 1965." Section 2. This ordinance shall take effect in the manner provided by law. Passed: February 10, 1969. EDWARD MURAWSKI, PRESIDENT OF COUNCIL. JOHN T. GREGORO, MAYOR. Attest: FRANCIS H. DANN, CITY CLERK. Linden Leader, Feb. 27, 1969. (Fee \$8.74)

BULLSEYE!

To reach the person you want, use an inexpensive want ad in this newspaper. It's so simple.

New 395 Desk-top COPIER COMPLETELY ELIMINATES "GHOST IMAGES" FROM YOUR COPIES

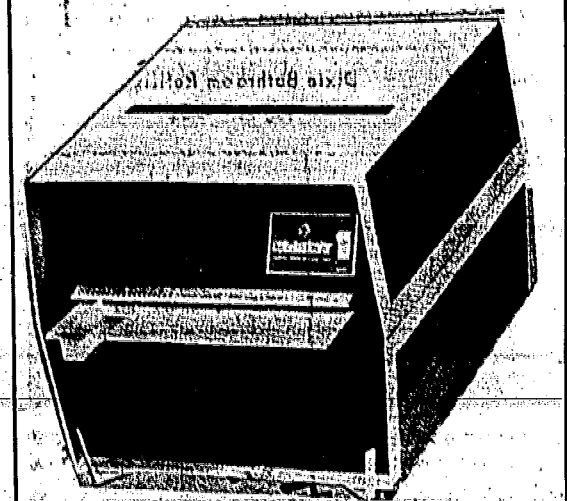

Fashion-designed with your office in mind. THE COMMUNICATOR DIVISION OF GRAPHIC COMMUNICATIONS CORP. It's here. A desk-top, electrostatic (dry) copier incorporating a built-in lens system, similar to the systems in copiers costing hundreds of dollars more. Because a lens system can focus precisely on the material you want to copy, there is absolutely no show-through or "ghost images" when you copy two-sided originals such as articles, from newspapers, or magazines. "Communicator" not only makes beautiful copies (for just pennies) but it looks beautiful in your office. Handsome simulated wood-grain sides, rugged construction, easy to operate. Everything you've ever wanted in a desk-top copier—and just \$395.

CENTER TYPEWRITER SERVICE 1163 Clinton Ave., Irvington. Call ES 5-3380. REPAIR • RENTALS

Buy U.S. Savings Bonds & Freedom Shares



Rosarians to hear Irish Airlines aide

Anne Tolan of Irish International Airlines will deliver a talk on Ireland next Monday at 9 p.m. to members of the Rosary Altar Society of Our Lady of Lourdes Church in the parish hall, 704 Central Avenue, Mountain Side.

A Rosary spokesman added: "Talking about Ireland comes easily to Anne Tolan. She was born in Sligo, a land of lakes and beautiful landscapes immortalized in the poetry of William Butler Yeats. Before coming to the United States, she traveled extensively in Europe as an air hostess with Irish International.

"She is the voice on the airline's radio commercials and has won the Clio -- the Oscar of commercial television, for the best voice over in a television commercial. The commercial, need we add, was promoting Ireland and Irish International."



Sweeps in Mountain Side Men's at Echo Lanes went to Owens Flying A Service, Chrono's Tavern and Westfield National Bank. Top teams in point standings are Blivise Liquors, 59.5; Mountain Side Luncheonette, 56; Benninger Lanes Agency, 56; Chrono's Tavern, 55.5.

John Schon starred with 205-211-227-643, followed by Ron Karg, 202; Dan Burke, 201; Dan Buccino, 213; Larry Johnson, 210; Bob Egdllo, 223; John Egdllo, 200; Fred Buschmann, 245; Fred Dusenberry, 228; Pete Kearney, 214; John Putvinski, 213; Al Mander, 206; Ed Mullin, 202; Marty Preis, 201, and Al Ott, 200.

Carol Gabriel took individual scoring honors in Borough Women's at Echo Lanes with totals of 201-506. The highest-scoring team was D. J. Hartnett, 803-2341.

Top teams in the standings are Cross County Realty, 44-25; Blivise Liquors, 42-27; D. J. Hartnett, 40-29; Elkay Products and Rau Quality Meats, both 37-32.

Joseph Pepe starred with 211-203-608 in Church Bowling at Springfield Bowl. Other high scorers were Harold Raab, 221; Stanley Bruce, 214; Paul Rossiter, 207, and Fred Schenk, 203.

The United Nations pulled away in Sharey Shalom at Hy-Way Bowl, leading with 98 points, followed by the Lovers, 88; Spotters, 86, and Adreites, 83.5.

Top men were Stan Kassel, 531; Hy Adler, 208-213-570; Manny Reider, 206-207-568; Art Glover, 556; Mac Jacoby, 533; Sol Epstein, 239-514; Lou Cohen, 206-509; Lee Sarokin, 500.

The Alley Katz hold first place in Skittlers at Springfield Bowl, with a record of 44.5-21.5, followed by the Lucky Strikes, 36.30, and Gail Diggers, 33.5-32.5.

Leading ladies were Lorraine Vosburgh, 178; Verna Anderson, 177; Dot Kuelin, 171-165-161; Ruth Inley, 170; Jinny Banner, 169-153; Helen Baldwin, 169-151; Madeline Roth, 168-153; Ruth Wood, 165; Estelle Esposito, 161; Joyce Palazzi, 158-156; Adele Colandrea, 154-150; Anne Graziano, 157; Claire Mutschler, 155; Marilyn Alexy, 153; Gwen Clickenger, 153.

Sweeps in St. James Ladies at 4 Seasons went to the Tumblers, Aims and Try Hards. Top teams are the Three Chums, 34.5-22.5; Terrific Three, 31-26; Swingers and Sparklers, both at 30-27.

High scorers were Roseann Waryn, 176-170-489; Therese Schmidt, 154-151-442; Marlene Koonz, 158-439; Lois Vesey, 165-436; Ann Graziano, 166-421; Marge Donninger, 167-418; Helen Keppler, 152-418; Olga Weizel, 162-415; Winnie Liqurti, 400; Dot Corrigan, 400; Meg Mende, 169; Jane Pliner, 165; Alma Fernandez, 165; Stephanie Stec, 164; Martha Lalak, 154.

Salvatoriello rites held yesterday

Funeral services for Charles G. Salvatoriello of 1081 Ledgewood rd., Mountain Side, were held yesterday at the Dooley Colonial Home, Westfield, followed by a Mass in Our Lady of Lourdes Church, Mountain Side. Mr. Salvatoriello died last Saturday at his home at the age of 65.

Born in Newark, Mrs. Salvatoriello had lived in Mountain Side for the last 30 years. He worked as a butcher for the Pathmark Union Market for the last two years and had been employed by the former Shop-Rite Co. for 13 years before that. He was a member of Union Local No. 464, Almagamated Meatcutters and Food Store Employees, AFL-CIO.

He leaves his wife, Mrs. Mary Di Nardo Salvatoriello; two daughters, Mrs. Arthur A. Silva and Mrs. Frank Rapp Jr., both of Mountain Side, and six grandchildren.

ALL SET FOR ST. PATRICK'S DAY

WE SPECIALIZE IN PARTY SUPPLIES GRUMBACHER'S ART SUPPLIES EASTER CARDS NOW AVAILABLE

CAROL LANE Gifts & Card Shop

Echo Plaza Shopping Center
Springfield • 379-3819

SUPER Finast

FINAST TOMATO SAUCE
8 oz. can **6c**

CAMPBELL'S TOMATO SOUP
10 1/2 oz. can (LIMIT) **10c**

DOLE PINEAPPLE JUICE
4 1 qt. 14 oz. cans **89c**
(LIMIT PLEASE)

COME HELP US CELEBRATE SUPER FINAST'S GREAT
2ND B-I-G WEEK OF PRICE-MINDING
JOIN IN THE PRICE-MINDING MEAT CELEBRATION



BEEF ROAST BONELESS
Bottom Round, Rump or Top Sirloin
ONE PRICE ONLY!
ONE GRADE ONLY!
lb. **89c**

ROCK CORNISH HENS
USDA A GRADE
lb. **43c**

SEMI-BONELESS SMOKED HAMS
Fully Cooked - Either Half Easy to Carve, Less Waste Cry-O-Vac Pkg.
lb. **79c**

QUARTERED LOIN PORK CHOPS
Sliced! Each Pkg. Contains 9 to 11 Center & End Chops
lb. **75c**

Join the price-minders and save cash!

Ground Chuck USDA CHOICE lb. **69c**
Ground Round USDA CHOICE lb. **89c**
Sliced Bacon FINAST lb. **67c**
Sliced Bacon COLONIAL lb. **69c**
Franks FINAST OF COLONIAL ALL MEAT lb. **65c**
Franks FINAST OF COLONIAL ALL BEEF lb. **69c**
Leo's Chicken or SLICED TURKEY 2 3 oz. pkg. **89c**
Sliced Beef Liver lb. **39c**

FRESH CHICKEN LIVERS
lb. **49c**

Spare Ribs COUNTRY STYLE PORK LOIN lb. **59c**
Beef Tongue SMOKED lb. **69c**
Rib Roast OVEN READY 1 1/4 RIBS lb. **99c**
Calif. Steak CHUCK CUT WITH BONE lb. **69c**
Filet Steak BONELESS CHUCK lb. **89c**
Oscar Mayer Weiners lb. **73c**
Oscar Mayer Franks ALL BEEF lb. **75c**
Bologna or LIVERWURST FINAST CHUNKS lb. **59c**

SEEDLESS GRAPEFRUIT JUICY FLORIDA
ROUND WHITE - U. S. No. 1 Size 'A' 5 for **29c**
Potatoes IDEAL FOR SALADS 5 lb. bag **25c**
Cucumbers LONG GREEN 2 for **19c**
CHIQUITA BANANAS 2 lbs. **25c**

TURBOT FILLET
GREENLAND - Lowest Price in Over a Year
lb. **39c**

BOSTON MACKEREL
FANCY DRESSED lb. **35c** WHOLE lb. **25c**
California Squid FANCY 3 lb. box **89c**
Fish Sticks HEAT & SERVE lb. **69c**

ECONOMY CORNER
BEEF TRIPE lb. **39c**
OX TAILS lb. **29c**
BEEF KIDNEYS lb. **29c**

SAVE \$100 WITH THESE COUPONS

THIS COUPON WORTH 20c
TOWARDS PURCHASE OF 6 28 OZ. BOTS. **FINAST SODA**
Good at Super Finast Springfield Good thru Sat., March 1st 1 per customer

THIS COUPON WORTH 20c
TOWARDS PURCHASE OF ANY 1/2 GAL. **ICE CREAM**
Good at Super Finast Springfield Good thru Sat., March 1st 1 per customer

THIS COUPON WORTH 20c
TOWARDS PURCHASE OF ANY BROOM or MOP
BROOM or MOP
Good at Super Finast Springfield Good thru Sat., March 1st 1 per customer

THIS COUPON WORTH 20c
TOWARDS PURCHASE OF (1) LB. OR MORE **FRESH LAMB**
Good at Super Finast Springfield Good thru Sat., March 1st 1 per customer

THIS COUPON WORTH 20c
TOWARDS PURCHASE OF 10 IN BAG **FLORIDA ORANGES**
Good at Super Finast Springfield Good thru Sat., March 1st 1 per customer

MAYONNAISE 1 qt. jar **58c**
Hellmann's LIMIT PLEASE

RICHMOND Coffee REGULAR or DRIP 1 lb. can **49c**

BUMBLE BEE Tuna LIGHT CHUNK 3 6 1/2 oz. cans **95c**

DEL MONTE Tomato Juice 4 1 qt. 14 oz. cans **\$1**

FINE, MEDIUM or WIDE Penn Dutch Noodles 3 1 lb. cello **\$1**

PRICE-MINDING Richmond Tomatoes 6 1 lb. cans **\$1**

JOIN THE PRICE-MINDERS AND SAVE HARD CASH!
730 MORRIS TURNPIKE SPRINGFIELD

WE'RE PRICE-MINDING
PRICE-MINDING FROZEN FOOD BUYS
SARA LEE CAKE
• ORANGE 14 oz.
• CHOC. 13 1/2 oz.
• GOLDEN 14 oz.
• BANANA 14 oz.
• BROWNIES 14 oz.
each **59c**

TASTE O' SEA FISH 'n CHIPS 12 oz. pkg. **57c**
TASTE O' SEA SOLE DINNER 9 oz. pkg. **49c**

HARD CASH SAVINGS!
American Cheese FINAST INDIVIDUALLY WRAPPED Pasterized Process 8 oz. pkg. **39c**

PRICE-MINDING Richmond Butter 1 lb. pkg. **77c**

PRICE-MINDING BAKERY BUYS
ANNIVERSARY CAKE JOIN THE PRICE-MINDERS CELEBRATION! 32 oz. **72c**

LENTEN SPECIAL Hot Cross Buns doz. **49c**

Gerber or Beech-Nut
STRAINED BABY FOOD 4 oz. jars **99c**
JUNIOR BABY FOOD 5 7 oz. jars **69c**

Prices effective thru Saturday, March 1st. We reserve the right to limit quantities. Not responsible for typographical errors.