

Your Want Ad
Is Easy To Place--
Just Phone 686-7700

MOUNTAINSIDE Echo

An Official Newspaper
For The Borough Of Mountainside

The Zip Code
for Mountainside is
07092

VOL. 12 NO. 48

Second Class Postage
Paid at Mountainside, N.J.

MOUNTAINSIDE, N.J. THURSDAY, NOVEMBER 12, 1970

Published Each Thursday by Triumf Publishing Corp.
2 New Providence Road, Mountainside, N.J. 07092

Subscription Rate
\$5 Yearly

15 Cents Per Copy

School board hires negotiator to aid in teacher talks



Victory smiles reflect the successful season just completed by the Deerfield Middle School soccer team, coached by Charles Carson, left

Board study of proposals is under way

Negotiations will start with MTA next week

BY JANICE ADLER

A professional negotiator has been hired by the Mountainside Board of Education to aid in the contract dispute with the Mountainside Teachers' Association. The announcement was made to some 30 persons, primarily teachers, at a board meeting Tuesday at the Deerfield School by board member William Blunno. Blunno said that negotiator Gerald Dorf, an attorney from Newark, the board's negotiating committee and Dr. Levin Hanigan, superintendent of schools, met with the MTA and members of the New Jersey Education Association last week to hear contract proposals. The board received a lengthy document which will be reviewed. Board members will meet to decide on a course of action, he said.

The board and the MTA will begin "meaningful negotiations" next week, Blunno added. During the public discussion session, Mrs. John Knodel asked how much it was costing the taxpayers for the negotiator. Grant Lennox, board president, said that it would cost \$50 per hour. Mrs. Knodel replied that she feels that the money is being wasted because the board has not changed its position on what matters are negotiable.

Board member Walter Rupp said that he is unhappy that the board has had to hire a negotiator. He added that he would like to return to "the old days" when they could sit down with the teachers so that the money could be used for books and higher salaries for teachers.

Oliver Deane, chief negotiator for the MTA, said that the State Legislature must have had a set intention when the new negotiation law was passed. In his opinion the board is waiting to see if the law will be upheld before negotiating under its conditions.

Charles Jerome, the board attorney, said that the state Supreme Court has indicated that it could not effectively enforce any of the edicts or orders of the new law.

IN OTHER BUSINESS, a proposed spring outdoor education program for sixth graders at Brown's Mills brought debate from the public. The major issue was the cost of \$32.50 per child which would have to be paid by the students. Dr. Hanigan proposed that the youngsters get involved in defraying expenses, by projects, such as collecting aluminum cans for resale.

Mrs. Knodel and Mrs. John Palmer objected because of the cost. Dr. Hanigan said that something like this would be voluntary. Mrs. Palmer and Mrs. Knodel said that in their opinion no child would like to stay home if his friends went, because of "peer pressure." Mrs. Palmer said that Mountainside's children do not live in a deprived area and the

(Continued on page 5)

Multi-car collisions keep police busy -- but no one is hurt

There was a three-vehicle collision last Wednesday afternoon on Rt. 22 West, according to Mountainside police. No one was injured and the cars were driven from the scene.

Police said that cars driven by Michael Finch of Flemington and Robert J. Batruch of North Plainfield had stopped in the left lane for a red light. A car driven by Anthony Pallitta of Scotch Plains struck Batruch's vehicle which then was pushed into Finch's car. Pallitta told police that he was unable to stop in time.

A vehicle driven by William A. Bohren of New Providence and owned by the Brigrance Leasing Corp. of Oak Park, Ill., collided with a car driven by Murray Wilks of 1356 Wood Valley rd., Mountainside, last Wednesday night, police reported. Both vehicles had to be towed from the scene at the intersection of Summit road and Charles street.

Police said that Wilks was traveling south on Summit road and was making a left onto Charles street when his car was struck on the right side by Bohren's vehicle. Bohren told police that he was going north on Summit road and that Wilks turned in front of him as he was approaching the intersection. Bohren applied his brakes but was unable to stop in time because of wet pavement. Bohren also told police that he did not see a turn signal on Wilks' car.

A car driven by Richard F. DeMauro of Greenbrook had to be towed away after colliding with a truck driven by Nelson R. Pickens of

(Continued on page 5)

Regional PTA to offer program tonight for students going to college, parents

For college-bound students and their parents, selecting the right college is an important step. Tonight at 8 the Gov. Livingston Regional High School PTA will present a "college information night." Both parents and students are urged to attend this program, according to a PTA spokesman.

Robert E. Blunno, director of admissions

services for Rutgers University, will discuss "How to Pick a College."

Blunno is a graduate of Johns Hopkins University where he was associated with the admissions and placement staff while pursuing graduate study in educational administration and guidance. He has held his present position since 1967.

PTA's 1st general meeting of the year to be held tonight

The Mountainside PTA will hold its first general meeting of the new school year tonight at 8:15 in the Deerfield Middle School cafeteria. The opening flag ceremony will be conducted by Cub Scouts from PTA sponsored Pack 70.

Holiday deadline

Particularly careful adherence to this newspaper's Friday news deadline is urged for material intended for publication in the Nov. 26 issue. That issue will be printed early to be received before Thanksgiving. All organizational, social and other material intended for the Nov. 16 issue should be submitted by Friday, Nov. 20.

After a brief business meeting, including the presentation of the proposed budget by the PTA treasurer, Mrs. Walter Young, and a report by the membership chairman, Mrs. Daniel Sury, a panel will discuss "Getting to Know Your Schools."

William Hummel, principal of Beechwood School; Donald Rath, principal of Deerfield Elementary; Herbert Brown, principal of Deerfield Middle School, and Alfred Landis, head teacher at Echobrook School, will speak on the experimental and innovative programs held in the schools within the last 10 years. These programs include the ITA courses, new math, the transitional class, the team teaching, and the comparatively new outdoor program for fifth graders.

Also on the panel will be a member of the Mountainside Board of Education and Dr. Levin Hanigan, superintendent of schools. After each panelist speaks, there will be a question and answer period. A parent will have the opportunity of receiving answers to his questions on school curriculum, new and old programs, procedure or policies. There will also be 25 teachers in the audience to help answer any questions parents might have.

A PTA spokesman added: "In order to create an informal atmosphere conducive to good dialogue between panel and parent, the audience will be seated at the cafeteria tables and coffee will be served at the beginning of the meeting. Everyone is invited to attend, to bring a friend or neighbor, and to bring along his questions in order to make this meeting both enjoyable and informative."

Concert features Legawiec works

The "First Piano Sonata" and "Five Mazurkas" for piano by Walter Legawiec of Mountainside will be performed by Ian Shapinsky, young American pianist, tomorrow evening at 8 at the Kosciuszko Foundation, 15 E. 65th st., New York City.

The music critic of the Providence Journal, Ruth Tripp, has commented "If contemporary piano music is to be played, may I suggest Legawiec's First Piano Sonata! The themes were clearly defined and their exposition interestingly worked out. The mood of the slow section was beautifully set and the work had unity and charm."

The Christian Science Monitor wrote of Legawiec's sonata as "a piece of genuine inventiveness and impact" and of his "Five

(Continued on page 5)

Varsity team ends its soccer season with an 8-2 record

The Deerfield Middle School's varsity soccer team, coached by Charles (Kit) Carson and Ed Sjonel, completed its season with a record of eight victories and two losses. Players from the sixth, seventh and eighth grades made up the team.

The team defeated Terrace (Clark) by 3-1 and 3-0, Brewer (Clark) by 1-0 and 2-0, Springfield by 3-1 and 3-0 and Union by 2-1. They split with Garwood by 3-0 and 0-1 and lost to Westfield by 1-0.

Leading scorers for Deerfield were Ben Geltzler with eight points; Don Schon, 3; Jeff Pittenger, 4, and David Manders, 3. Paul Krystow and Gregg Parker were the key defensive personnel. Bruce Heide and Arthur Burlew alternated as goalies and allowed only four goals between them.

Other team members were John Gordon, Dwight Johnson, Matthew Ross, Gerard Dwyer, Alan Layton, Brian Wasko, Steve Hechtie, Joe Knodel, James Rice, Tom Styler, Billy Milcke, Joseph Mirto, Russell Evans, Cary Levitt, Steve Heller, Bill Riffel, Timothy McCormick, John Hartnett, Wayne Schwarte, Bradford Giamo and Thomas Weeks.

"How the College Picks You," will be the topic of Dr. Austin A. Cole, director of admissions, College of Liberal Arts of Drew University.

After receiving his B.S. degree at Ball State University and his M.A. at Peabody College, Dr. Cole earned his doctorate at Teachers College, Columbia University. He was associate director at Drew from 1962 until 1966, when he assumed his present position of director of admissions.

The subject, "Can I Afford to Go?" will be presented by George Lyles, director of admissions, Union College.

Lyles received his B.A. from Bard College, and continued graduate studies at Columbia University and Seton Hall University. He has been director of admissions at Union since 1966.

THE SECOND PHASE of the college admissions program will be held next Thursday at 8 p.m., in the Gov. Livingston auditorium. Bernard Carr, director of guidance, is in charge of this program which will expand on

(Continued on page 5)

Deerfield dance for teens tomorrow, chaperones needed

The Mountainside Recreation Department will hold a teen dance tomorrow night from 7:30 to 10:30 at the Deerfield School gymnasium. The dance is open to all teenagers. No one under 13 years of age will be admitted. Admission is \$1 per person.

Volunteer chaperones are needed for the dance. If any adults can help they were asked to call James Green, recreation director, at 232-4480.

The Recreation Department will hold the following registrations this Saturday morning from 10 to noon in the Deerfield School lobby:

- 1 - Boys' basketball clinic for grades five and six. This clinic will meet every Saturday morning from 9 to noon at the Deerfield School. There is a \$2 per person admission fee.
- 2 - Boys' wrestling clinic for grades five and six. This clinic will meet every Saturday morning from 9 to noon. There is a \$2 registration fee.
- 3 - Girls' twirling class for grades five through eight. This class will meet every Saturday morning from 9 to noon in the all-purpose room at the Deerfield School. There is a \$2 registration fee.

Christmas packages

Mountainside Post 10136, Veterans of Foreign Wars, this week announced plans to send Christmas gifts to all local residents now in the armed forces. Anyone knowing of local men or women in service was asked to give the names and addresses to Joseph Mazur, 232-8099, or Thomas Burgess, 232-6927.

OPERATION MAIL CALL

A cheerful Christmas or New Year's message to Mountainside men in the service. That is the objective of "Operation Mail Call."

If you know the addresses of other Mountainside residents in the service, please submit them for publication in the Mountainside Echo so that hometown neighbors can send greetings to our servicemen.

Amsan, P. W. Schmidt
B 492080
FASU Binh Thuy
FPO San Francisco 96627



FRIENDSHIP RING--Miss Dana Bilous of Mountainside is escorted through replica of class ring at the Citadel, Charleston, S. C., by Cadet Ronald E. Frank of Berkeley Heights, her host at the military college's recent ring hop.



THE SPANNS PREPARE--Nancy Parent (left) and Barbara Ludd, both of Mountainside, and Gary Green of Berkeley Heights are shown rehearsing a scene from the serious comedy "The Corn is Green" by Emyln Williams. The Drama Club of Gov. Livingston Regional High School, Berkeley Heights, will present the play next Friday and Saturday.

Temple begins adult education: three courses

Howard Kaplan, chairman of the adult education committee of Temple Shalom Springfield, has announced the start of the temple's adult education program for the current year. A variety of courses are being offered, all of which will be taught by the temple's spiritual leader, Rabbi Howard Shapiro.

Traditions, Customs and Elementary Hebrew is being given in 10 sessions on Tuesday mornings from 9:30-11:30. The first session of this class was held on Nov. 10, and the remaining classes will meet on Nov. 24, Dec. 8, Dec. 22, Jan. 12, Jan. 26, Feb. 2, Feb. 16, March 2 and March 16. "Introduction to Reform Judaism" is being given in four sessions on Tuesday evenings from 8:00-9:30 p.m. The first session was held on Nov. 10, and the remaining three classes will meet on Nov. 17, Nov. 24 and Dec. 8. In addition, a Bible course and breakfast will be given every Sunday morning from 9-10:30, starting this Sunday. This class will be co-sponsored by the Brotherhood.

Kaplan also announced that in January a discussion-lecture group will be run jointly with Temple Beth Ahm which will begin. The group will meet at Shalom and the courses will include speakers and discussions on Jewish art, literature and current events. The schedule and subjects will be announced shortly. All courses will be held in the temple library and those requesting further information may contact Kaplan at 379-4237.

Rubin makes dean's list

Jeffrey J. Rubin, son of Mr. and Mrs. Harold Rubin of 44 Fernhill rd., Springfield, has been added to the dean's list for

8-year-old Philippine girl 'adopted' by Miss Horowitz

Miss Judy Horowitz of 83 Beverly rd., Springfield, has "adopted" Victoria Lakambini C. Del Rosario, 8, of the Philippines through Foster Parents Plan. A Foster Parent's responsibility is financial, not legal, and Victoria will grow up with her family.

Victoria lives in Bulacan, which is 10 miles outside Manila. Her parents were able to complete their secondary education but her father, suffering from tuberculosis, can only work as a laborer — when jobs are available and he is physically able. He has been able to earn only about \$15 a month and Victoria's mother has to care for the younger members of the family, which prevents her from finding a job. Victoria's home is a 10 x 10' metal shack. Electricity has been installed and water comes from an arched wall shared by all the residents of the community. Victoria, a gentle, friendly child, has completed the third grade. Her brother, Manuel Jr., 10, also goes to school but Manuel Amersgos, 6, and her sisters, Maria Corazon, 5, and Maria Rosabeth, 3, have not started school yet.

The children appear to suffer no major ailments although much of their diet lacks nutrients. The diet is composed of rice, native vegetables and occasionally fish. They also lack vitamins and minerals. They also lack clothing and shoes.

Miss Horowitz said she was contacted by the Philippine Department of Education in Manila. She said she was contacted by the Philippine Department of Education in Manila. She said she was contacted by the Philippine Department of Education in Manila.



VICTORIA DEL ROSARIO

Town Girls Scouts, Brownies will join for a splash party

There will be a splash party for all Springfield Brownies and Girl Scouts at the Garden State Swim Club, Berkeley Heights, on Saturday, from 7-11 p.m. There will be a charge for all swimming. There will be a charge for non-swimming children. There will be a charge for their parents. There will be a charge for their parents.

Mrs. Ralph... on Oct. 30... provided... and played... accompanied... from the... our Scouts... The girls... Troop 1505... also had... a pumpkin... Brownies... country... 70" ... German... with the... The four... ger's Jun... are working... fifth grade... badge. They... will start... mache.

Pupils get brief preview of what colleges want

When representatives of colleges and technical schools came to David Breckley Regional High School to talk with interested students, the students already have a pretty good idea of what the particular school wants. The college representatives are available to answer questions and provide information. The college representatives are available to answer questions and provide information.

The agenda gives the student a picture of what the college is like. The synopsis is also worthwhile in discussions with parents, Mrs. ... said.

Help of this type will also be made available to those students who do not intend to go on further schooling. Agendas will be distributed detailing the business and industries that send representatives to the high school, usually ending in March.

David Breckley Regional is one of four high schools operated by the Union County Regional High School District.

Trenton reports on low bidder for 3-mile stretch of Rt. 24

New Jersey Transportation Commissioner John O. Kohl this week announced that an apparent low bid of \$13,469,084 was submitted by Rankin Contracting Co., Little Falls, on a construction project for Route 24 Freeway in the Borough of Chatham in Morris County, Millburn Township in Essex County and the City of Summit, Union County.

The 3.1-mile long project extends from west of Passaic Avenue to east of the Erie Lackawanna Railroad, and includes grading, drainage, landscaping, four bridges, a pedestrian tunnel and mainline paving.

Under this latest contract the work will provide for three 12-foot travel lanes plus a 6-foot outside shoulder for each direction of travel, a 10-foot wide varying width grass shoulder, and a 10-foot wide varying width grass shoulder.

William J. Summit Avenue, Branch Brook, and Robert Garwood over the bridge.

B'nai B'rith women to see Israeli film

The B'nai B'rith women's group of Springfield will hold its next meeting on Wednesday at 12:30 p.m. at Temple Shalom.

Fideler, ... to show a color... venture through... history of... to the present... Aviv, Haifa, ... Desert. The ... ber of the B'nai... will be ... Mrs. Sidney ... field Chap...

Two honor students

Two Springfield students were on the 1969-70 dean's honor list at Newark State College, the college announced this week. They were Janice T. Wans of 167 Pitt rd., studying early childhood education, and Harlene G. Schwartzman of 8 Archbridge lane, a psychology major.

Serving a Community of Friends

Bob Lissner's

SPRINGFIELD PHARMACY

OPEN 7 DAYS PHONE 378-5030

Bob Lissner, R.P.

ANNOUNCING OUR NEW & COMPLETE LINE OF BONNE BELL COSMETICS

Lissner Coupon

FOR YOUR COSMETIC PLEASURE!

THIS COUPON WORTH \$1

On the purchase of \$5.00 or more of BONNE BELL PRODUCTS

Offer ends 11/15/70

AS ALWAYS

20% OFF

ON PHOTO DEVELOPING

HELEN ELLIOTT CANDY

242 MONTAIN AVE. SPRINGFIELD

Ask About Our 24 Hr. Emergency Prescription Service

Bank plans propane gas truck exhibit

The Federal Reserve Bank of New York will sponsor an exhibit on propane gas trucks tomorrow and Saturday.

The exhibit, which is being held at the Federal Reserve Bank of New York, will feature a variety of propane gas trucks. The exhibit will feature a variety of propane gas trucks.

Edward J. Moore, president of the Federal Reserve Bank of New York, explained that the bank was sponsoring the exhibit in hopes of bringing to the attention of the public a possible solution to the energy crisis.



ART ON DISPLAY — This etching by Helen Frank of Springfield is part of an exhibit of her recent work which will be featured at Gallery 9 Upstairs, 246 Main St., Nov. 22 to Dec. 11. There will be an opening and preview Nov. 22 from 2 to 5 p.m. Mrs. Frank has been featured in museums and galleries in the country. One of her paintings will hang in the Immigration Building at the base of Liberty.

for her —

\$17.

BASS TACKS are for going places. Wherever your fancy takes you, great looking, Bass Tacks make the trip. Comfortable and easy. Pick a pair today from lots of new styles.

BASS TACKS

for him — \$21.

New Parking Lot - Just across the street - for your convenience

FUTTER'S SHOES

333 MILLBURN AVE., MILLBURN

Open Thurs. Even.

... of the pollution from automotive sources is that of the balance comes from the operation of the engine. The engine is the source of the air pollution. The engine is the source of the air pollution.

... of the pollution from automotive sources is that of the balance comes from the operation of the engine. The engine is the source of the air pollution. The engine is the source of the air pollution.

PRE-HOLIDAY GOLF SALE!

- HUNDREDS OF USED SETS (Men's and Ladies')
- ALL TYPES AND PRICES - MANY TOP PRO-LINE
- BALLS, UMBRELLAS, BAGS, CARTS, AT GREAT SAVINGS
- BANK AMERICARD

SHORT HILLS GOLF CENTER

THREE MODELS - Ladies Footwear Golf Shoes \$13.95 (Reg. \$21.00 NOW)

Men's & Ladies' Folding Umbrellas \$8.50 EA. (Reg. 20.00 ea.)

TRY OUR INDOOR PRACTICE DRIVING NET

685 MORRIS TURNPIKE

376-2543

ACROSS FROM LARKY'S

Holiday deadline

FRIDAY DEADLINE

All items other than spot news should be in our office by noon on Friday.

The Big D is here!

DIAMOND INVESTMENT ACCOUNT

the 5 3/4% Diamond Investment Account

Springfield State gives you a guaranteed 5 3/4% interest per year (5.92% annual yield) and a passbook, too!

Since your interest is guaranteed, you can have it in cash. Or we can mail you a check. We'll even deposit it in your checking or savings account at Springfield State. You might find it more beneficial simply to leave it in your Diamond Investment Account to grow and grow. But it's up to you.

If you're the forgetful type, we'll arrange to transfer a minimum \$50 a month from your regular Springfield State checking account each month until two years before the maturity date. We call this our S Scheduled Savings Service.

Springfield State Bank

Hillside Avenue at Route 22 - Entrance and exit on Hillside Avenue

Springfield, New Jersey 07081

Sharey Shalom tells of plans for its 1st annual film festival

The first annual film festival will be held one Sunday night a month during the next five months at Temple Sharey Shalom, Springfield, according to Lawrence Lerner, chairman of the social-action committee.

The films and the dates that will be shown are:

Stewardship theme to highlight rites of Emanuel United

Members of Springfield Emanuel United Methodist Church, Church Hall at Academy Green, will emphasize one aspect of their heritage this Sunday as the services of morning worship, 9:30 and 11 a.m., center around hymns and anthems. The theme for the services will be "A Christian's Stewardship" as the congregation also considers its pledges for the year 1971.

Pastor James Dewart announced that the Wesleyan and Chancel choirs will lead the congregation both in the service of music and in special anthems. The Methodist Tradition harks back to Charles Wesley, brother of the founder of the Methodist Societies in England in the 18th Century. He was a prolific writer of hymns, having contributed more than 6,000 in his lifetime. Among his most famous hymns are "Hark the Herald Angels Sing" and "Christ the Lord is Risen Today."

In addition to the vocal music, Mrs. Peg Young and Norman Simons, director of music, will join in a piano-organ duet. At both the 9:30 a.m. service in Trinity Chapel and the 11 a.m. service in the sanctuary, Norman Banner, chairman of finance, will present the 1971 church budget, and Emanuel Schwing will present a report on the progress of the Total Mission Crusade of North Jersey Methodists. Church School meets at 9:30 a.m. with classes through the sixth grade in Wesley Hall, seventh and eighth grades on the third floor of the church annex, and the senior highs in the Fellowship Hall. The German language worship service will be held at the same hour in the sanctuary with Emanuel Schwing preaching on "God's Presence," based on Acts 17:27.

Foods demonstration to be given at meeting

At the next Sisterhood meeting Wednesday at 4:30 p.m. at Temple Emanuel-El, Westfield, Betty Alexander will demonstrate the making of hot and cold hors d'oeuvres and an unusual dessert. Samples will be available to all who attend.

Mrs. Alexander studied her art at the Parisian Cordon Bleu and with chefs Diane Lucas and Michael Field. Baby sitting is available at the temple for this meeting.

"Nothing But a Man," this Sunday; "Shame," Dec. 13; "Red Desert," Jan. 17; "The Knack," Feb. 14, and "La Guerre est Finie," March 21. Jonathan Plaut, a film reviewer, lecturer and professor in the cinema arts, will lead a discussion after each film. Lerner gave a description of each movie: "Nothing But a Man" was made in 1964 by two independent filmmakers who wrote and produced the film. The movie was acclaimed as one of the first films to deal with the feelings and problems of black men and women. The film presents Negroes who are human beings in recognizable surroundings. Ivan Dixon and Abbey Lincoln portray the leading roles.

"Shame" was directed by Ingmar Bergman. The film is a trip through Bergman's universe and shows the guilts and pains and the pleasures and passions of his inner mind. The movie shows the effects of war on the individual personality. "Shame" stars Max von Sydow, Gunnar Bjornstrand and Liv Ullmann. It was chosen as the best film in 1968 by the National Society of Film Critics.

"Red Desert" is the first color movie by Michelangelo Antonioni. The film concerns a neurotic housewife who is driven to despair and attempted suicide by the pressures of her sexual life and her environment. The color reflects her feelings rather than the colors of the world around her. It stars Monica Vitti and Richard Harris.

"The Knack" is directed by Richard Lester. A young girl, portrayed by Rita Tushingnet, meets three young men while she is going to the YMCA. One is an assembly-line worker, the second is an Irish artist and the third is a sexually-shy schoolteacher who is tormented by his roommate's easy way with girls.

"La Guerre Est Finie" was directed by Alain Resnais. The film examines the life of a veteran of the Spanish Civil War who continues to risk his life by crossing the border from France to organize resistance to the French government. His work seems to become more and more meaningless as he is confronted by the realities of his personal life and the challenges of radical students. The movie stars Yves Montand, Ingrid Thulin and Genevieve Bujold.

Health official serves as seminar moderator

Jacob Eisen, vice-president of the Mountainside Board of Health, served as moderator for a day-long seminar on the pharmacist's role in prevention and treatment of venereal disease held Tuesday at the Holiday Inn, North Brunswick.

The seminar was sponsored by the New Jersey Pharmaceutical Association, of which Eisen is a member, and the Rutgers College of Pharmacy in cooperation with Young's Drug Products Corp. Eisen is also chairman of the NJPhA therapeutics committee.



ALWAYS READY—Dr. Arthur S. McLellan, right, Overlook Hospital's new director of emergency medicine, demonstrates cardiac arrest equipment to Edward T. Kenyon, left, board chairman, and Frantz A. Bohne, a hospital trustee.

Overlook keying campaign on top emergency service

If anyone needs emergency hospital care, he needs it fast, and of top quality. That's the assurance Overlook Hospital gives to residents of its community and that's the theme of the hospital's annual giving campaign this year. Some 20,000 emergency patients used Overlook last year, enough the population of an area town.

Citing a goal of \$500,000 for vital new equipment needs, Overlook this week mailed an informative emergency brochure to thousands of friends of the hospital, according to Edward T. Kenyon, chairman of the board of trustees.

High on the list of needed diagnostic installations are a new remote control fluoroscope at \$75,000, an added SMA aut analyzer for the laboratory at \$18,000, a \$10,000 portable X-ray unit, \$9,000 lung analyzer, and many other costly pieces of equipment.

"The hospital's capital expenditure is a yearly challenge," Kenyon commented. "Only by keeping pace with new medical advances and providing the latest of equipment can Overlook maintain the excellence of patient care offered in its emergency department and throughout the hospital," he pointed out. He urged strong support of this year's goals.

OVERLOOK WAS one of the earliest hospitals in New Jersey, and in the nation, to come to the important conclusion that its emergency department should be staffed by experienced, licensed physicians.

A panel of five doctors, headed by the recent appointment of Dr. Arthur S. McLellan as director of emergency medicine, insures Overlook patients of highly qualified emergency care every hour of the day or night.

Overlook's emergency nurses have been geared for immediate action, trained in cardiac resuscitation techniques. Reaching out into the community, Overlook

doctors have trained area rescue squads and police in cardiac resuscitation methods.

The hospital is working with area rescue squads to install a two-way radio system to permit advance notice to the hospital of arriving patient's condition.

The design of Overlook's emergency department has been cited as a model unit for the modern hospital, leading directly into both X-ray and laboratory facilities, with its own emergency operating rooms, so that not a precious second is wasted in transit.

Kenyon emphasized that capital gifts to Overlook's campaigns have made the hospital's emergency department possible. "Realtors tell us that many people purchase their homes with strong consideration to the availability of good hospital and emergency service," he said. "In turn, the hospital depends on friends and contributors to help us provide these important facilities and our ongoing efforts to equip Overlook to the standard of performance our community has come to expect."

Carl Towell, 67; services are held

Services were held Tuesday for Carl Towell, 67, 47 Evergreen ave., Springfield, who died Sunday in Overlook Hospital, Summit. He was 67.

Mr. Towell was born in Newark and lived in Union before moving here 30 years ago. He was employed for 35 years by the Elizabeth Water Co., in Elizabeth and Plainfield before retiring two years ago.

He is survived by his wife, Mrs. Margaret Wahlers Towell; a son, Richard C. at home; a daughter, Mrs. Cecile Kukan of Denville; two brothers, Fred of Hamburg and James of Hillside, and three grandchildren.

Council of Adoptable Children to hold program in Westfield on Wednesday

The Presbyterian Church, Westminster Hall, 140 Mountain ave., Westfield will hold a meeting for the Council of Adoptable Children Wednesday at 8 p.m. It will be open to all people interested in adopting children but not quite sure how to go about it. The Council has invited four agencies to present slides and information pertaining to babies and children available for adoption. The participating agencies are Children's Home Society, Bureau of Children's Service, Family and Children's Society and the Catholic Charities.

A Council spokesman stated: "Who are these children? They are victims of the oversupply of babies in some locations. They are children considered too old. Some children might have physical handicaps which are slight and correctable. Some are children

of mixed racial heritage. Regardless of the problem, they are all children needing someone to love and care for them.

"If you have room in your heart, you will have room in your home. The Council on Adoptable Children includes couples who have opened their hearts and homes and have adopted children. Members of the group will be present to answer any questions.

"If you have been wondering what to do with that spare room in your house or if you have had the desire to make your life fuller and more meaningful come out to the meeting, you might just find what you have been searching for."

PAINTERS, ATTENTION! Sell yourself to 30,000 families with a low-cost Want Ad. Call 686-7700.

New saving plan offered

The Springfield State Bank has announced the introduction of a "Diamond Investment" passbook account, yielding a guaranteed effective annual return of 5.92 percent over a two-year period.

According to Edward W. Moore, president, an account can be opened with a minimum deposit of \$500. Deposits in multiples of \$50 can be added, provided they are made at least two years before the maturity date of the account.

Moore explained that the money must be left on deposit for a minimum of two years. The 5.75 percent interest rate will be guaranteed for five years.

"With interest compounded daily and credited quarterly, the 'Diamond Investment' account yields an effective annual return of 5.92 percent," Moore declared.

Moore said Springfield State's "Diamond Investment" account has been established in response to the recent action of the Federal Deposit Insurance Corporation, which permitted payment of more than five percent interest on multiple maturity deposits.

Chicken delights

Frankfurters are considered the main product for using deboned poultry meat, but Pennsylvania State University and other research centers are analyzing chicken and turkey for use in such products as bologna, luncheon loaf, a "sloppy joe" mix, and meat patties of various types. Some of the new products could feature 100 percent deboned turkey and chicken.

MARSH'S HANDSOME MALE SET

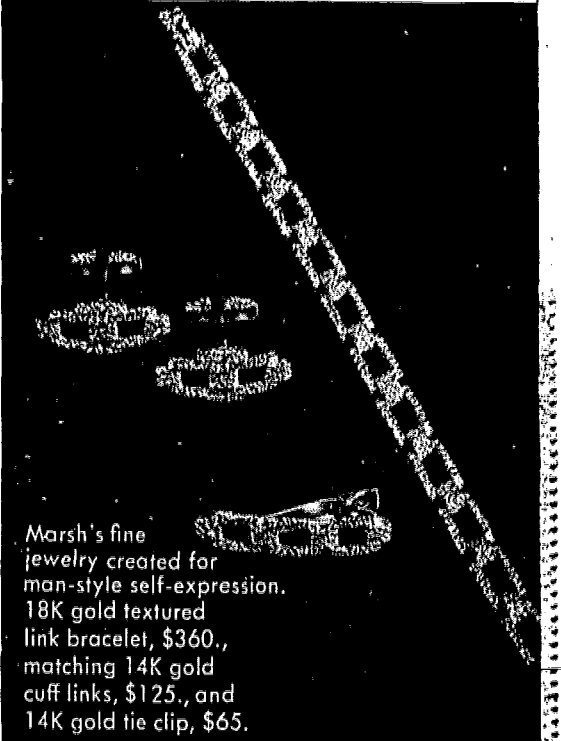

Marsh's fine jewelry created for man-style self-expression. 18K gold textured link bracelet, \$360., matching 14K gold cuff links, \$125., and 14K gold tie clip, \$65.

S. Marsh & Sons
FINE JEWELERS & SILVERSMITHS SINCE 1908
Millburn, New Jersey: 265 Millburn Avenue
Newark, New Jersey: 189 Market Street
Millburn: Open Mon. & Thurs. till 9 P.M. Newark: Open Wed. till 8



AWARD FOR SERVICE — Mrs. Charles Anderson, right, retiring president of the board of managers of Children's Specialized Hospital, Mountainside, receives gift from Robert Ardrey, business administrator. Looking on is Mrs. William Cunnick, assistant secretary. Managers include H. M. Poole Jr. of Mountainside.

2 feet deep in comfort...

USE YOUR

Black
Brown
Blue

Also
Wide
Widths

Locke SHOES
WALK - WELL

529 Millburn Ave. 50 South St.
(Across from Sak's 5th) Morristown, N.J.
Open Thurs. till 9 P.M. Open Wed., Fri. till 9 P.M.

Not Affiliated With Any Other Walk-Well Shoe Store

Mat show scheduled

Women tag team champions Toni Rose and Donna Christanello and Russian titleholder Ivan Koloff will share feature billing on the wrestling card that the Cranford Rotary Club will sponsor in the Cranford High School gym Friday night, Nov. 27.

Rose and Christanello will be opposed by Helen O'Connell and Mary Collins over the best of three falls. Koloff's opponent will be announced shortly. Victor Rivera of Puerto Rico, Gorilla Monsoon of Manchuria and Arnold (Golden Boy) Skoaland are being considered as foes for Koloff.

Koloff, who wears a size 22 collar and has a chest expansion of 59 inches, is termed the most powerful wrestler ever to come to America from Russia. He weighs 295 pounds. Willie Crusher Verdu of Spain also will see action on the card.

While the program is being completed, tickets may be purchased from chairman Joseph A. Sommers at Cranwood Electrical Supply Co., 10 South ave., Garwood.

To Publicity Chairmen: Would you like some help in preparing newspaper releases? Write to this newspaper and ask for our "Tips on Submitting News Releases."

They Said It Like This...

However plentiful silver dollars may become, they will not be distributed as gifts among the people.

GROVER CLEVELAND

SO! YOU WANT

THE ORIGINAL AND AUTHENTIC

Landlubber

LO-CUT

BELL bottoms

GET 'em at ...

CLOTHES FOR the NOW Generation

Reinette's of Springfield

246 MORRIS AVE., SPRINGFIELD 379-5135

1st First New Jersey Bank introduces...

4% interest on Christmas Clubs

Now the money you save for Christmas also earns interest for you... from day of deposit. You get 4% on the average balance if your payments are made on the prescribed weekly schedule and if your Club is completed.

FREE GIFT too!

The Good Housekeeping Family Christmas Book is given to you FREE when you open your Christmas Club... in any amount you choose.

1st First New Jersey Bank
To do great things with money.

Main Office: 1930 Morris Avenue, Union, New Jersey 07083 • (201) 686-4800

Highway Branch: Rt. 22 & Monroe St. Union, N.J.
Townley Branch: Morris & Potter Aves. Union, N.J.
Five Points Branch: 355 Chestnut St. Union, N.J.
New Providence Office: Village Shopping Center 1252 Springfield Ave. New Providence, N.J.
Clark Office: 1030 Raritan Rd. Corner Commerce Pl. Clark, N.J.
Middlesex Office: Corner Bound Brook Rd (Rt. 28) & Garden Place Middlesex, N.J.

Highlanders lose to Cranford, 41-20, face North Plainfield (3-4) Saturday

BY BILL LOVETT
Gov. Livingston, favored for the first time this season, ran into a Cranford squad which took advantage of every break the Highlanders gave them and routed Regional, 41-20.

The 41 points Cranford scored was the second highest total given up by Gov. Livingston. (3-5-1) which lost to Westfield, 49-0. The Cougars scored the first three times they had the ball, unleashing a strong running attack.

Cranford scored three times in the first quarter. Regional appeared slow and sluggish, possibly due to the fact that the contest was played in the morning. The Cougars play all their home games in the morning, which may have given them an edge over Regional.

Mobile Meals is serving up its third year of aid to ailing

Mobile Meals of Westfield celebrated its second anniversary on Oct. 14. The Visiting Homemakers Service of Central Union County sponsored and initiated this project as an extension of its services. The program opened its doors in the kitchen of the First Baptist Church of Westfield with three clients. It has served, to date, over 10,000 meals. Some of its clients, because of age, have been on the program since its beginning; others have had only several days of meals while recuperating from an illness.

In March of 1969, Mobile Meals became an independent non-profit organization with a new board of trustees. Mrs. Lillian Etheridge, the project's cook, has been with the program since its beginning and in large part is responsible for its success. She prepares two meals daily, a hot dinner and a cold supper, five days a week for a full client load. Her training has been at Pratt Institute in New York City as a visiting homemaker.

Schools seek renewal of grant for handicapped

The Union County Regional High School District has applied for renewal of a \$20,000 grant to finance supplementary services for the long-term benefit of physically handicapped students. Dr. Warren M. Davis, superintendent, announced this week.

The Regional District shared a similar grant with the Elizabeth public schools last year. It will do the same thing this year. Physically handicapped students in the Regional District attend the David Brearley Regional High School, Kenilworth, which was specifically designed to care for their special needs.

Church women list day of observance

The World Community Day observance of the Church Women United of Westfield and vicinity will be tomorrow at 1:15 p.m. at the First Baptist Church, 170 Elm St., Westfield.

Realtors heading for Chicago talks

Dean Johnson, president of the Westfield Board of Realtors, Nancy F. Reynolds and Henry L. Schwiering will be on hand at the sixty-third annual convention of the National Association of Real Estate Boards at the Conrad Hilton Hotel in Chicago tomorrow next Thursday.

DAWSON FORD, Inc.
(Formerly Schmidt Ford)
is continuing the fine tradition of
low, low prices
QUALITY SERVICE • A-1 USED CARS
WALTER A. RIEGLER,
GENERAL SALES MANAGER
290-306 BROAD ST.
SUMMIT 277-1665

MOUNTAINSIDE Echo
Published each Thursday by
Trumur Publishing Corp.
Sam Howard
Publisher - 1938-1967
Trudine Howard, publisher
Milton Mintz, executive publisher
Asher Mintz, business manager
NEWS DEPARTMENT
Janice C. Adler
Abner Gold, Supervising Editor
Les Malomut, Director
BUSINESS DEPARTMENT
Robert H. Brunell, advertising director
Second Class Postage paid at
Mountainside, N.J.
15 cents per copy
Mailed subscription rate \$5 per year
2 New Providence Road, Mountainside, N.J.
Phone: 686-7700

Delta Gamma alumnae to hold wine-tasting fete

Members of the Delta Gamma Alumnae Association, their husbands and Friends, will gather on Saturday evening, for a winetasting and lasagne party at the home of Mr. and Mrs. J.J. Van de Graff, Berkeley Heights.

Labor report

About 70,000 workers are receiving cost-of-living wage increases based on the September Consumer Price Index, reports the U.S. Department of Labor. Approximately 9,000 other workers, whose escalation review is tied to the September index, will not receive an adjustment because they have already reached the maximums stipulated in their contracts.

GELJACK Jewelers
DIVISION: BRAUNSCHWEIGER BROS.
241 Morris Ave., Springfield
Open daily to 5:30, Fri. to 9:00 DR 6-1710
ASSOCIATE STORES
MAIDEN LANE JEWELERS
Village Shopping Center
New Providence
BRAUNSCHWEIGER BROS.
37 South St.
Morristown

Our representatives

IN WASHINGTON SENATORS
Clifford P. Case (R) of Rahway
315 Old Senate Office Building
Washington, D.C., 20510
Harrison A. Williams (D) of Westfield
352 Old Senate Office Building
Washington, D.C., 20510
REPRESENTATIVE
Florence P. Dwyer (R) of Elizabeth
Twelfth District
2421 Rayburn House Office Building
Washington, D.C., 20515
IN TRENTON NEW JERSEY SENATE, 40 MEMBERS
Nicholas S. LaCorte (R)
56 Hillside rd.
Elizabeth, 07208
Francis X. McDermott (R)
312 Massachusetts st.
Westfield, 07090
Matthew J. Rinaldo (R)
142 Headley ter.
Union, 07083
NEW JERSEY GENERAL ASSEMBLY, 80 MEMBERS
Henry F. Gavan (D)
District 9-A, Roselle Park
2109 Orchard ter.
Linden, 07036
Joseph J. Higgins (D)
District 9-A, Roselle Park
43 Hillside rd.
Elizabeth, 07208
Peter J. McDonough (R)
District 9-C, Roselle
925 Oakwood pl.
Plainfield, 07060
Herbert H. Kiehn (R)
District 9-C, Roselle
823 Midwood dr.
Rahway, 07065
Charles J. Irwin (R-At Large)
600 Sherwood pkwy.
Mountainside, 07092

Where there's a Will there's a Way

...BUT MAKE SURE IT'S THE RIGHT WAY

Let one of our trained trust officers review your will with you and your attorney. Chances are, taxwise or otherwise, you can safeguard your loved ones' future security more soundly, through setting up a trust. This appointment will put you under no obligation. Why not make it tomorrow at The Central Jersey Bank and Trust Company office nearest you?

CAN WE HELP YOU?

THE CENTRAL JERSEY BANK AND TRUST COMPANY
Formerly THE NATIONAL BANK OF WESTFIELD
Westfield Office, Broad & Elm Streets Telephone 232-7500
Mountainside Office, 855 Mountain Ave.
MEMBER FEDERAL DEPOSIT INSURANCE CORPORATION.

SERVICE IS OUR BIGGEST ASSET!

Mr. Dicker dies at 76

Jacob J. Dicker, 76, of 1618 Deer Path Mountainside, formerly of Union, died Tuesday at Overlook Hospital, Summit.

Born in Newark, Mr. Dicker lived in Maplewood and then moved to Union, where he resided for 20 years. He moved to Mountainside months ago to live with his stepson Howard R. Brown. He was an Army veteran of World War I, and before his retirement 11 years ago, he worked as a jeweler for various jewelry manufacturers. He was a charter member of Vahslage Lodge, 225 F&A.M., and Vahslage Chapter 158 O.E.S.

Mr. Dicker is survived by a sister, Mrs. Louise Kelly of Pinellas Park, Fla.; and two grandsons.

Services will be held tomorrow at 10 a.m. at Haerberle and Barth Colonial Home, 1100 Pine ave., Union.

To Publicity Chaimen:
Would you like some help in preparing newspaper releases? Write to this newspaper and ask for our "Tips on Submitting News Releases."

Attending Lycoming

WILLIAMSPORT, Pa.—Linda Gunn, daughter of Mr. and Mrs. Thomas Gunn of 1469 Deer Path, Mountainside, N.J. is a member of the freshman class at Lycoming College in Williamsport.

Single parents to hear debaters

The Single Parents Group will meet at the Westfield YMCA, Ferris place, tomorrow at 8:30 p.m. Speakers for the evening will be members of Seton Hall University's Brownson Debate Society who will provide comment and thought on current issues from the college student's point of view. There will be a question and answer period following the talk.

Orientation for those widowed, divorced and separated adults will provide information regarding membership and activities of the group. There is a small charge for refreshments.

EXECUTIVES read our Want Ad when hiring employees. Brog about yourself for only \$3.20! Call 686-7700, daily 9 to 5:00

TREE TRIMMING TREE REMOVAL

Fully Insured for Your Protection

SCHMIEDE TREE EXPERT CO.

CALL 322-9109

Letters To Editor

Letters to the editor must be received no later than noon on Monday of the week they are to appear. They should not exceed 350 words in length and should be typed with double spacing between lines (not all in capital letters, please). All letters must be signed. The writer's name will be withheld only at the editor's discretion, and never if the letter is of a political nature. This newspaper reserves the right to edit or reject any letter.

breaks from the great American drama) the great upheavals of name-calling, shouting and verbal pollution from the Great Committed Ones, hardly give one an inspiring feeling. We are a land torn apart by chaos and all this hot air will not mend it.

To this observer, the campaigns across the vastness of America made several things clear: there is a human promise, but there is also an ugliness in the mood of the people. And these campaigns were like food for both the promise and the ugliness of America, though I'm afraid the civil strife, follies and inhumanities are growing faster than the promise.

Within this realm, people are debating who holds the key to unlocking the door of answers — the new right (a bright cast headed by Spiro) or the new left (headed by New York's one and only John Lindsay)? Who does hold the key?

Norman Mailer in his book "The Armies of the Night," wrote this of the crisis we face and the uncertain future of America: "Broad on that country who expresses our will. She is America, once a beauty of magnitude unparalleled, now a child with a leprous skin. She is heavy with blood — one knee whose walls are never seen. Now the first contractions of her feverish labor begin — it will go on; no doctor exists to tell the hour. It is only known that false labor is not likely on her now, no, she will probably give birth, and to what? — the most fearsome totalitarianism the world has ever known? or can she, poor giant, tormented lovely girl, deliver a babe of a new world brave and tender, artful and wild? Deliver us from our curse. For we must end on the road to that mystery where courage, death and the dream of love give promise of sleep."

To be sure, the future is uncertain and the road of the great American adventure becomes rougher and more dangerous. In the coming years, will we begin to realize America's promises or will the cancerous growth of fear choke and destroy the American spirit? Who does hold the key?

FROM AN 'OBSERVER'
Notes from a political observer, 1970:
The 1970 elections are over and now I look forward to the return of some semblance of civilized sanity. But, is there any civilized sanity left in politics (or in fact, America)? Politics in America is indeed, full of upheavals, turmoil and often clouded ideological rhetoric. And, these past elections were deeply depressing, for an ideological fight has divided the land further, and if our President was bringing us together, he will now have to begin again (he will need more of our help).

To this deadline observer (one should take

From An 'Observer'
Notes from a political observer, 1970:
The 1970 elections are over and now I look forward to the return of some semblance of civilized sanity. But, is there any civilized sanity left in politics (or in fact, America)? Politics in America is indeed, full of upheavals, turmoil and often clouded ideological rhetoric. And, these past elections were deeply depressing, for an ideological fight has divided the land further, and if our President was bringing us together, he will now have to begin again (he will need more of our help).

To this deadline observer (one should take

From An 'Observer'
Notes from a political observer, 1970:
The 1970 elections are over and now I look forward to the return of some semblance of civilized sanity. But, is there any civilized sanity left in politics (or in fact, America)? Politics in America is indeed, full of upheavals, turmoil and often clouded ideological rhetoric. And, these past elections were deeply depressing, for an ideological fight has divided the land further, and if our President was bringing us together, he will now have to begin again (he will need more of our help).

To this deadline observer (one should take

Church women list day of observance

The World Community Day observance of the Church Women United of Westfield and vicinity will be tomorrow at 1:15 p.m. at the First Baptist Church, 170 Elm St., Westfield.

Realtors heading for Chicago talks

Dean Johnson, president of the Westfield Board of Realtors, Nancy F. Reynolds and Henry L. Schwiering will be on hand at the sixty-third annual convention of the National Association of Real Estate Boards at the Conrad Hilton Hotel in Chicago tomorrow next Thursday.

Temple men's club to hear ex-priest

Abraham Carmel, a former Catholic priest who converted to Judaism, will be the guest speaker at Temple Emanu-El Men's Club brunch to be held on Sunday morning at 11 in the temple's new social hall in Westfield.

Bowling Highlights

In the Mountainside Men's League at Echo Lanes last Monday the high team series for the evening was won by Mountainside Plumbing and Rt. 22 Esso who tied with 2,992 pins each. The high team game of 1,100 was rolled by Mountainside Plumbing, Bill Tobie scored both the high individual game and the high individual series with 246 and 641 respectively. The top three-game scorers for the season so far are John Schon, 717; Jim Hulsizer, 699, and Fred Schoemer, 699. Top individual games were scored by Vito Marinaro, 289; Robert McCormick, 271, and Fred Stewart, 265.

MY OBLIGATION

As a recent candidate for Borough Council and a loyal citizen of Mountainside, I believe it my obligation to challenge the insulting remarks attributed to the Republican campaign manager in last week's issue of the Mountainside Echo.

Fred Wilhelm's reference to the closely defeated opposition as "garbage" was an ungracious slap at the many hundreds of persons who supported the local Democratic Party in Mountainside during the campaign and at the polls.

Such commentary hardly lends credibility to statements made that same evening by Mayor Riccardi that the present all-Republican mayor and council provides "the very best leadership... for all the citizens of Mountainside, regardless of party affiliation."

Not that I am surprised at this example of low-level politics. During the last week of the recent campaign, a Republican spokesman stated that the writer had not attended Borough Council or budget meetings with any regularity. The persons responsible for that distortion had personal knowledge of my attendance of 90 percent of all such scheduled meetings.

By their abusive remarks, the leadership of the local Republican Party demeans our whole community. Those responsible for these remarks owe an immediate apology to all the citizens of Mountainside.

ROBERT H. JAFFE
350 Summit rd.

WE'LL BE BACK

To everyone who supported me and worked so hard in the past borough election, I extend my most sincere thanks and congratulations. We garnered more than 48 percent of the vote. This, in a town that has never known a two-party system!

The Republicans, for the first time in many years, could not sit back complacently with their feet up. This year they worked hard for their victory.

We have performed a civic service for this community. For even though we have not won office we have made it known that we are strong, organized, thinking force that will make the mayor-and-council-account-for-their-actions.

We are not, as stated by an official of the Borough Council, doing a disservice to our community. It is never a disservice to a community to bring the truth and facts to light.

As I stated after the election, "disappointed, yes." Discouraged, "no!" We'll be back.

JOHN H. PALMER JR.
144 Greenwood rd.

Attending Lycoming

WILLIAMSPORT, Pa.—Linda Gunn, daughter of Mr. and Mrs. Thomas Gunn of 1469 Deer Path, Mountainside, N.J. is a member of the freshman class at Lycoming College in Williamsport.

Single parents to hear debaters

The Single Parents Group will meet at the Westfield YMCA, Ferris place, tomorrow at 8:30 p.m. Speakers for the evening will be members of Seton Hall University's Brownson Debate Society who will provide comment and thought on current issues from the college student's point of view. There will be a question and answer period following the talk.

Orientation for those widowed, divorced and separated adults will provide information regarding membership and activities of the group. There is a small charge for refreshments.

EXECUTIVES read our Want Ad when hiring employees. Brog about yourself for only \$3.20! Call 686-7700, daily 9 to 5:00

Distinctive GLASSES Expertly FITTED

Now they're dark.

Now they're clear.

Photogray glasses know when to turn on and off.

They darken with intrigue when it's sunny and bright. They clear automatically indoors and at night. Smoothly. Comfortably. Photogray glasses, they're right with the light.

Outdoors, Photogray prescription glasses darken to a flattering gray that never hides your eyes. Indoors again, they clear in minutes to a near colorless tone. Come in and ask about a pair made for your eyes.

NOW AVAILABLE AT

H.C. Deuchler

344-SPRINGFIELD AVE., SUMMIT 273-3848
374 SPRINGFIELD AVE., BERKELEY HEIGHTS 464-1162
OTHER LOCATIONS IN BRIDGEWATER AND EAST ORANGE
PHOTOGRAY is a registered trademark of Corning Glass Works

Christmas mailing deadlines

The Post Office Department has established the following deadlines for mailing Christmas parcels and greeting cards in order to meet the Christmas delivery date.

1. MAIL FOR ARMED FORCES OVERSEAS			
	Parcels	Greeting Cards	
Surface Mail	Nov. 6	Nov. 17	
SAM (Space Available Mail)	Nov. 20		
PAL (Parcel Airlift)	Nov. 27		
Air Mail	Dec. 11	Dec. 11	
2. DOMESTIC MAILS (EXCEPT ALASKA AND HAWAII)			
	Parcels	Greeting Cards	
Distant States	Dec. 1	Dec. 10	
Local and Nearby Areas	Dec. 11	Dec. 19	
3. ALASKA AND HAWAII			
	Parcels	Greeting Cards	
Surface Mail	Nov. 30	Dec. 4	
Air Mail	Dec. 14	Dec. 14	
4. INTERNATIONAL MAIL			
	Surface Parcels	Air Parcels	Greeting Cards
Canada and Mexico	Dec. 4	Dec. 16	Dec. 9
South & Central America	Nov. 13	Dec. 14	Nov. 18
Europe	Nov. 13	Dec. 14	Nov. 18
Africa	Nov. 2	Dec. 10	Nov. 6
Near East	Nov. 2	Dec. 10	Nov. 6
Far East	Oct. 16	Dec. 10	Oct. 21

Arrests

(Continued from page 1)

Investigation by Lt. James Herrick showed that the men were AWOL from the Army, police stated.

A further check was made on the vehicle. It had been reported stolen during a robbery at a motel in Jacksonville, Fla.

The men who were turned over to military authorities were Wayne Jerome Clarke, 20, and Gregory Edward Jamar, 18, both of Plainfield.

Accidents

(Continued from page 1)

Flint, Mich. The accident occurred last Thursday morning at the intersection of Rt. 22 West and New Providence road, police reported.

According to police, Pickens had stopped for a red light. DeMauro told police that his brakes failed and he could not stop in time to avoid hitting the truck in the rear.

Concert features

(Continued from page 1)

Mazurkas" as "a modernized Chopin," Shapinsky will complete the program with the "Prelude and Fugue in C Sharp" by Bach; Beethoven's "Appassionata" Sonata and the "Andante-Splendato and Grande Polonaise, Op. 22," by Chopin.

The Kosciuszko Foundation sponsors the Chopin scholarship competition annually. It has had such winners as Van Cliburn and Daniel Pollack.

Local man bound over for grand jury action

William Herbert Dawson of 396 Ackerman ave., Mountainside, was turned over for action by the Union County Grand Jury Monday by Judge Jacob Bauer in Mountainside Municipal Court.

Dawson was charged on two counts. They are possession of marijuana and having a rifle and shotgun in his car without having first obtained a firearms purchaser identification card.



FASHION MODELS—Modeling styles to be featured at the fur fashion show and card party of the Foothill Club next Thursday at the Tower Steak House, Mountainside, are, from left, Mrs. Neil Clover, president; Mrs. John O'Connell, co-chairman, and Mrs. Joseph Papik, chairman.

Foothill Club to hold showing of new fashion trends in furs

Women who love the romance and beauty of fine furs and the excitement of the new "fun furs" will want to be present at the Mountainside-Foothill Club fashion show and card party at the Tower Steak House next Thursday Nov. 19, according to a club spokeswoman.

Dessert will be served at noon and fashions will be modeled starting at 1 p.m. Women have been asked to start arriving at 11:30 in order to get underway on schedule.

Fashions will be provided by Flemington Furs and will feature boutique items, suede,

fun furs, "his and hers" combinations of fur coats with hats and capes. Fur accessories will also be modeled, such as scarves, belts, collars, cuffs, hems and boots.

The following club members will model the fashions:

Mrs. Frank Adams, Mrs. Carl Blume, Mrs. Neil Clover, Mrs. James Fleming, Mrs. Edward Hafeken, Mrs. James Keating, Mrs. John O'Connell, Mrs. Sy Quinton, Mrs. Steven Sussko and Mrs. Helmut Wanner. Hair fashions will be done by Mary Ann of Plaza Coiffures in Springfield.

Added to the showing will be a "mystery model." Mrs. Joseph Papik, chairman may be called at 232-1043 for reservations. Child care will be provided at Echo Bowling Lanes. Non-members are also invited to attend, the announcement added.

PTA program

(Continued from page 1)

Some of the topics touched upon by the three guest speakers at tonight's PTA meeting.

Some of the subjects to be covered are: College admissions tests, factors of college selection, hints on college visitations, understanding admissions terminology, scholarships and loans and helpful references.

Following these discussions will be a question and answer period.

Other members of the guidance department who will be taking part in this meeting are: Duane Brown, Kenneth Gleason, John Kyreakakis, Karol Lewis, Mrs. Tommie Logan and Geoffrey Perrin.

Local schools

(Continued from page 1)

Youngsters can see the various environments. Another member of the audience said that not everyone is "outdoor-oriented" and that the youngsters can always learn something.

Bruno requested that the board draft a letter to Police Chief Edward Mullin, Police Commissioner Robert Ruggiero and Mayor Thomas Ricciardi to ask for increased police surveillance at the schools.

He said that there has been increased vandalism, especially at the Deerfield School. The board has had to hire a private guard agency at Deerfield for after-school hours and over weekends because of this, he said. He suggested that the police patrol the schools during this period.

Winget honored

Paul C. Winget of 1227 Cedar ave., Mountainside, an industrial education student at Newark State College in Union, was on the dean's honor list for 1969-70, according to an announcement made by the college this week.

Named to dean's list

Barbara L. Sacharow, daughter of Mr. and Mrs. Robert R. Sacharow, 1500 Force dr., Mountainside, has been named to the dean's scholarship list for the summer term at Beloit (Wis.) College.

OBITUARIES

DICKER -- On Nov. 10, Jacob J., of 1618 Deer path.

MENTAL HEALTH MATTERS

Stanley F. Volles, M.D.
Director
National Institute of Mental Health

HOUSEWIFE HELPERS
A great deal has been written and said about the need for manpower in the attack on disease and promotion of health. Nowhere is it truer that manpower is a key factor than in mental health.

The attack on the vast complex of mental illness, that afflicts one out of every ten Americans, requires many more doctors, nurses, psychologists, social workers and other professionals than we now have.

Put it also demands a host of helpers, who some call "paraprofessionals" and others just "mental health workers."

These people are essential if we are to move ahead in the fight against mental illness. The hundreds of community mental health centers across the country need them, as do hospitals, clinics, and various other organizations.

So a great deal of effort is being given to finding, training, developing, and using new kinds of workers in mental health. Among them are housewives; and the housewife helper is turning out to be extremely valuable in many community programs, either as volunteers or as part or full-time paid workers.

Among interesting projects that have been carried out in training housewives for mental health work is one in New York.

In the training project there, mature women whose children were grown learned to rehabilitate mentally ill patients. The project set out to train eight carefully selected housewives, up to 55 years of age, each year to become mental health rehabilitation workers.

With supervision, the housewives learned to help socially disabled persons readjust to community living after a period of hospitalization, working with the patients individually, in families, or in groups and giving continuous assistance and moral support.

The project has been very successful; and the housewives have brought fresh approaches and real help to difficult cases.

NOW FOR THE FIRST TIME...

WOMAN TO WOMAN

with our WATER HEATER CONSULTANT
miss marianne



Ladies, is your present water heater leaking or not providing enough hot water? Then find out now about the best water heater buy on the market today to replace it... the A.O. Smith "Aristocrat"! Don't wait for your husband to do it. I can tell you about the Aristocrat woman to woman!

DELIVERY WITHIN 24 HOURS



I will personally arrange to have your new A.O. Smith Water Heater delivered to your home within one day! All you have to do is call! You can see the Aristocrat on display now at the...

A.O. AUTHORIZED SHOWROOM

PRODUCT SELECTION CENTER

- Decorative Plumbing Fixtures
- Custom Vanities
- Lites Medicine Cabinets
- Gold Faucets
- Accessories and Heating Equipment

ROUTE 22 WESTBOUND • SPRINGFIELD, N.J. IN THE WORLD OF TILE BUILDING

467-1494

Garden State Farms

DAIRY STORES

check our window signs for specials on

ICE CREAM
buy a half gal.
at regular price,
get another for
1/2 PRICE

- REAL APPLE CIDER
- ORANGE JUICE
- VAN HOUTEN BREAD

SPECIALS ON SALE THURSDAY, NOV. 12
THRU SATURDAY, NOV. 14

MILK • BUTTER • EGGS • ICE CREAM • COTTAGE CHEESE • BAKED GOODS

OPEN 10 A. M. TO 10 P. M. SEVEN DAYS A WEEK

Garden State Farms
DAIRY STORES
987-1170-20
COPYRIGHT BY GARDEN-STATE FARMS INC., ALL RIGHTS RESERVED
SPRINGFIELD
762 Mountain Ave.

Garden State Farms
DAIRY STORES
BERKELEY HEIGHTS
450 Springfield Ave.

WAREHOUSE SALE

LOW, LOW PRICES ON WASHERS, DRYERS and REFRIGERATORS

... AND GREAT FASHION SAVINGS, TOO!

NEW!
Ladies' Famous Brand
BOOTS
All Leather
Crinkle Patent
5 Fashion Colors
\$26.50
Reg. \$36.

QUILTED ROBES 12.95
Val. to \$32 - Sizes 8 to 18 Slightly Irregular to 16.95

Men's Real Suede COATS \$45
Val. \$85 - Sizes 36-46 Zipout Pile Lining

Ladies' PANT SUITS 14.95
Val. to \$29.95 Sizes 7-16 & 16.95

Ladies' SLACKS 6.95
Val. \$11.99

PANTY HOSE 99¢
1st Quality.

Only A Few Left!
Heavy Frame • 3 1/2 Horsepower • Special Closeout
MINI BIKE \$132.00

CREDIT ARRANGED. ASK ABOUT OUR BUDGET PAYMENTS.

WAREHOUSE OUTLET

568 E. ELIZABETH AVENUE
LINDEN, N.J. (COR. ROSELLE ST.)

HOURS: Wed. & Thurs. 9-6, Fri. 9-8:30 Sat. 9-5, Closed Mon.

ALL PRICES FOR WAREHOUSE

her very own checking account

TO MOM WITH LOVE

The gift to please, and a gift of ease! Saves time, effort, keeps money safe..

Here's the gift to let Mother know you care, every day of the year! She'll use her own Checking Account to make both household budgeting and bill paying easier, with time-saving convenience. For a Checking Account to fit her needs... check with us, now.

INSURED BY F.D.I.C. TO \$20,000

It's Easy to Deal with The Bank with a Heart

UNION - SPRINGFIELD

THE UNION CENTER NATIONAL BANK

MAIN OFFICE: Mon. thru Fri. - 9 A.M. to 2:30 P.M. - Fri. Eve. - 4 P.M. to 8 P.M.
MAIN OFFICE LOBBY WINDOWS: Mon. thru Thurs. - 2:30 P.M. to 6:30 P.M. - Fri. - 2:30 P.M. to 4 P.M.
STOWE STREET DRIVE-IN: Mon. thru Thurs. - 8 A.M. to 6:30 P.M. - Fri. - 8 A.M. to 6 P.M.
BRANCHES IN UNION: 356 Chestnut St. - 2455 Morris Ave. - 1723 Stuyvesant Ave.
Mon. thru Thurs. - 9 A.M. to 2:30 P.M. Fri. - 9 A.M. to 2:30 P.M. and 4 P.M. to 8 P.M.
FIVE POINTS BRANCH DRIVE-IN: Mon. thru Thurs. - 8 A.M. to 6 P.M. - Fri. - 8 A.M. to 8 P.M.
FIVE POINTS BRANCH WALK-UP: Mon. thru Thurs. - 8 A.M. to 9 A.M. and 2:30 P.M. to 6 P.M. Fri. - 8 A.M. to 9 A.M. and 2:30 P.M. to 4 P.M.
SPRINGFIELD BRANCH: 763 Mountain Ave., Springfield, Mon. thru Fri. 8 A.M. to 6 P.M. - Sat. 9 A.M. to 12 Noon

TELEPHONE 688-9500

FIDIC

Member of the Federal Reserve System

Public television names director of education services

One of the country's foremost authorities on instructional television productions is joining the New Jersey Public Broadcasting Authority as director of educational services.

Dr. Edward J. Meade Jr., chairman of the authority, announced this week the appointment of Mrs. Mary Jane Phillips to the post with the New Jersey Public Television Network which begins operation early next year.

Mrs. Phillips comes to New Jersey from an 11-year stint as manager of Educational Television Service at WETA Channel 22, the public television station in Washington, D.C.

Dr. Lyman said Mrs. Phillips will be directly responsible for liaison with educators throughout the state to determine the needs of New Jersey schools.

"Not only will educational programs be produced in the new 13-station television studios but the state will subscribe to the leading national educational networks and to leading national educational materials and instructional services," Dr. Lyman said. "While most of the educational programming will eventually be beamed into schools via a low-powered closed circuit system, there will be some educational programs over the normal full color TV stations operated by the authority."

Mrs. Phillips has won many awards for her educational television productions. In 1967 her production, "A Matter of Fact," and "People" received Emmy Awards. She has also received the Virginia School Bell Award and recognition from Ohio State University.

PLUMBERS, ATTENTION! Sell your services to 30,000 local families with a low-cost, high-ad. Call 686-7700

Trailers aren't falling behind More Jerseyans hit the road

This fall, more travel trailer owners are taking to the camping trails, according to the New Jersey Recreational Vehicle Institute, the state trade organization for dealers of all types of recreational vehicles.

Trailers are the most popular selling model of the four types of recreational vehicles available. The other categories are camping or tent trailers, motor homes and motor homes.

Travel trailers for recreational use came into their own in the 1950s. Before that time a "trailer" of any size could be used as a permanent home or as a camping unit. Then manufacturers began to make units larger than a car and to make them more mobile. These grew into the mobilehomes that are now a common sight on full-time homes.

Manufacturers realized that there was still a market for a trailer small enough to be towed by the family car and used for week-end trips and vacation housing. According to the National Recreational Vehicle Institute, travel trailers are currently the most popular type of recreational vehicle.

New Jersey dealers sell and rent units as small as 13 feet long. These midsize trailers have kitchen and eating facilities which usually convert to the sleeping area at night to accommodate four to six people. Most are self-contained as far as toilet facilities and water are concerned.

The next size range, 17 to 21 feet, currently dominates the sales scene. They feature basically the same equipment as the smaller models but give the family more elbow room. In this size full bathroom facilities are often available and they may sleep up to eight with bunk beds.

The market for the 22-foot to 30-foot travel trailers is mainly retired folks using their new-found leisure time to see the United States and often the world. Many luxury models are popular in this size range. Manufacturers have formed exclusive camping clubs that sponsor tours all over the world for the retired. Many of these units may feature wall-to-wall carpeting, built-in stereo and television, decorator designed furnishings and air conditioning.

Relationship of jazz and social sciences focus of symposium

"Jazz and all that Sociology" is the title of a one-day symposium sponsored by the Rutgers Institute of Jazz Studies, to be held Saturday at 9 a.m. at Ackerson Hall on the Newark campus of the State University.

Dr. Charles Nanry, chairman of the conference and assistant professor of sociology at Rutgers, said the symposium will focus on the contributions of social science to the understanding of jazz as an art form. Dr. Nanry will participate in the conference, describing his own research and discussion problems facing the sociologist in the study of jazz. Other speakers who will participate in the symposium are: Dr. Neil Leonard, professor of American civilization at the University of Pennsylvania, and author of "Jazz and the White Americans"; Donald Heckman, music critic and columnist; Christopher White, jazz musician and member of the Rutgers Newark faculty; and Dr. Irving Louis Horowitz, chairman of the sociology department at Livingston College, a unit of the State University. Dr. Horowitz will discuss the relationship between jazz and modern jazz.

Also scheduled to lead discussions during the day's program are: Dr. Walter Allen, jazz biographer and professor of ceramic engineering at Rutgers; Dr. Richard Peterson, a sociologist at Vanderbilt University, and leading authority on the relation of jazz to other music forms in industrial societies; Dr. Howard Becker of Northwestern University; Dr. Robert Stebbins of Memorial University in Newfoundland; Dr. William Weinberg, assistant to the president of Rutgers and chairman of the jazz institute's governing board; and Dr. Richard Stephenson, professor of sociology at Douglass College. Ernest Smith, film collector and authority on jazz movies, will show a group of rare motion pictures and discuss their social implications.

Further information on the symposium may be obtained by contacting Dr. Nanry, at the Institute, on the Rutgers Newark campus. The telephone number is 648-5595.

Two new productions added to School Field Trip Series

Upcoming productions in the School Field Trip series at Symphony Hall in Newark include two productions marking their first appearance in the series: "Poetry Now!" and "Dandelion."

The "School Field Trip" series, which this season includes 10 productions, has been attempted by more than a half million youngsters from all over the state since its inception in 1964.

The two new productions are "Poetry Now!" a dramatic presentation of poetry by black and white actors performed by black and white actors; and "Dandelion," performed by The Paper Bag Players, prize-winning children's theater group.

"Poetry Now!" scheduled for a 10:30 a.m. performance next Tuesday, features a group of four actors and actresses performing the works of such poets as Shakespeare, Langston Hughes, Lord Byron, James Weldon Johnson, Robert Hayden, Edward Arlington Robinson and Emily Dickinson.

The "Poetry Now!" group is an outgrowth of an educational theater group formed in 1963, and has played before students in cities throughout the country.

"What we attempt to do," says executive producer Sunna Rasch, "is to bring people together. We have found that a gifted actor or actress can give a meaning and vibrancy to poetry that has a universal appeal among young people."

THE PAPER BAG PLAYERS will present "Dandelion" - a fantasy based on the theory of evolution - in six performances, at 10 a.m. and 1 p.m. on Dec. 8, 9 and 10.

Founded in 1958, The Paper Bag Players use only original stories, sketches, songs, dances and jokes, created by the members of the company.

In place of traditional sets, props and costumes, The Paper Bag Players use the everyday materials of children's play: familiar objects such as paper bags, cardboard boxes, shower curtains lampshades and so forth.

The Paper Bag Players won an Obie Award in 1965, the American Educational Theatre Association Award in 1967, and a grant from the National Foundation on the Arts and Humanities in 1968-69, the first such grant ever awarded to a theatre for children.

The company has performed in England, Japan and in most large cities in the United States.

Bookings for school groups may be made through the Educational Director at Symphony Hall, 1020 Broad St., Newark, phone 632-1815.

Connor toastmaster for awards banquet

John T. Connor of New Vernon will serve as toastmaster for the 1970 Annual Labor and Industry Awards banquet to be held in Newark on Dec. 3, Charles Serrano, commissioner of the New Jersey Department of Labor and Industry, announced this week.

Connor, former U.S. Secretary of Commerce, is chairman of the Board of Allied Chemical Corp., New York City.

Presentation of the awards will be made by Governor William T. Cahill to the individual labor official and business executive who have made the greatest contribution outside of their respective professions to the well being of New Jersey.

Natural Hygiene group

The American Natural Hygiene Society will meet at 8 p.m. next Thursday at LeSoul Caterers in Irvington. Adele Davidson will speak on "Reap the Harvest of the Good Life."

B'nai B'rith youth post

Morris Rohrberg of Newark was unanimously elected a national commissioner of the B'nai B'rith Youth Organization at a recent meeting of the board of governors, District Grand Lodge No. 3, B'nai B'rith, held in Cherry Hill.

As a national commissioner, Rohrberg will supervise BBYO activities in District 3, encompassing New Jersey, Pennsylvania, Delaware and West Virginia. He is chairman of BBYO's New Jersey regional board.

Rohrberg has been a past president of Essex County's Ezekiel-Traurig Lodge three times, and was president of the 37-lodge Northern New Jersey Council in 1967-1968. He is also serving as this year's council bulletin editor.

EARLY COPY Publicity chairmen are urged to observe the Friday deadline for other than spot news. Include your name, address and phone number.

for "Turkey and Fixins" without the fixing

For a mother-saving from kitchen-slaving Thanksgiving, bring her to the MANOR, when families join families for a world of autumn bounties... with all the time in the world to enjoy them... a compound of zest and rest, of feasting and fun attuned to the tradition of the holiday season, Dancing and entertainment, outdoor and indoor activities, Terrace Swimming Pool.

Ask us about our December Weekends, Christmas-New Year program and Mid-week Winter Sports Package.



POCONO MANOR INN AND GOLF CLUB
Pocono Manor, Penna. 18349
Telephone 717-839-7111
IRELAND HOTELS, INC.

Ask Amy

By AMY ADAMS



A LETTER FROM "ADAM"
Dear Amy:

In response to your letter to "Perplexed": Since much of your reply concentrated on semantics, I wish to dispel your notion that the Garden of Eden was a utopia. It was a paradise (read a dictionary). In your reply, you stated that the "Garden of Eden" was a utopia where man and woman could propagate under the protective cloak of God. It was not Adam and Eve's purpose to propagate the species. Also, according to the Bible, woman was created as a companion for Adam.

When man wanted the good life... This doesn't necessarily mean the things that you mentioned, particularly children. They want happiness and only happiness. It is up to the woman to decide how she will pursue her happiness. I would also like to hear your idea of the purpose for which women were created, if not originally as a companion for man.

Dear "Adam": Webster's New World Dictionary describes "utopia" as any place, state or situation of ideal perfection. The Garden of Eden was such a place—a paradise.

I don't know how old you are or what Bible you read, but the following is from the Book of Genesis, 1:28: "And God blessed them; and God said unto them: 'Be fruitful, and multiply...'"

As for me, I agree with my Maker; I have fulfilled his desire and mine.

Dear Amy:

We are senior citizens who work full time. As soon as we get home from work, including Saturday, our inconsiderate neighbors send their children over to visit us. We only have evenings and Saturdays to catch up on our housework and we find these children in our way and very annoying.

Why can't they keep their children home until we invite them over? We tell these children to please go home because we have work to do, but they won't listen and it just doesn't work.

Blue Eyes

Dear Blue Eyes: If the parents are inconsiderate and the children won't leave, I suggest that you do not open the door when they knock... and don't worry about it. They are their parents' responsibility, not yours.

Dear Amy:

My older sister no longer lives with her first husband but with another man. She has a child (his child) but is not divorced.

About two months ago she was home alone with an old boyfriend, I was supposed to have gone out with my mother, but I stayed home instead. My sister did not know this. While walking down the stairs, I saw her and the old boyfriend "making out", but they did not see me.

I'm all mixed up about what to do. Should I tell someone, or keep my mouth shut? I'm 14 and Upset

Dear Upset: I assume your sister has reached her majority, in which

Address all letters to: Amy Adams c/o This Newspaper For a personal reply enclose a stamped, self-addressed envelope.

Parkway gets low rental on 10 new toll machines

Chairman John P. Gallagher of the New Jersey Highway Authority announced this week that he termed a breakthrough in automatic collecting costs for the Garden State Parkway and the toll road industry as a whole.

Gallagher said the authority has accepted a proposal for the rental of ten new toll machines on the Parkway that presages a drastic drop in the cost of automatic operations throughout the industry. The collecting devices serve in exact change toll lanes on the Parkway.

Currently paying \$11.50 per day per machine for the 92 automatic toll units in Parkway use, the authority has obtained a rental rate on the proposed 10 additions that ranges from \$7.95 to \$9.95 over a five-year period with an option to renew at an estimated 75 percent below present cost.

The offer from Revenue Control Systems Division, Litton Industries, of South Plainfield, covering the 10 new machines prescribes that upon expiration of the basic five-year term the authority may renew yearly at an annual rental rate of \$376.25 per unit—little more than a dollar a day—plus maintenance cost which is now figured at \$2 daily.

Gallagher noted that the new arrangement will no doubt "influence" the cost to be charged the authority on the existing 92 units when the present rental contract for them expires in two years. The latter contract was awarded to another firm Jan. 1, 1965.

The Parkway and other toll roads rent automatic collectors, rather than purchase the units, to gain the benefit of constantly developing improvements.

Blue Eyes

Dear Amy:

My older sister no longer lives with her first husband but with another man. She has a child (his child) but is not divorced.

About two months ago she was home alone with an old boyfriend, I was supposed to have gone out with my mother, but I stayed home instead. My sister did not know this. While walking down the stairs, I saw her and the old boyfriend "making out", but they did not see me.

I'm all mixed up about what to do. Should I tell someone, or keep my mouth shut? I'm 14 and Upset

Dear Upset: I assume your sister has reached her majority, in which

Hillman/Kohan Eyeglasses in one hour.

(In Most Cases)

Open 10 AM-9 PM
Sat. 10 AM-5 PM in
Union
1416 Morris Avenue, Union, N.J.
CALL 688-5900

SALE!

POLYESTER KNITS \$2.98 yd.

All Fall & Winter Dark Colors

REMNAINT SALE 88c yd.

Assorted Colors, Polyester & Acrylic Knits

MCGOWEN MILL OUTLET FABRIC STORE
(NEXT TO CAKEMASTER BAKERY)
952 SHERMAN AVENUE
ELIZABETH, N.J.
HOURS: DAILY 9 a.m.-5:30 p.m. - Sat. 9 a.m.-3 p.m.

Aid group picks officers

A new slate of officers, headed by Harry G. Carpenter Jr. of Glen Ridge, has assumed leadership responsibility for the Children's Aid and Adoption Society of New Jersey. The society is one of the state's oldest and latest privately financed non-sectarian, non-racial adoption agencies operating in every county of New Jersey.

Carpenter, who succeeds Dr. Emil J. Piel of North Caldwell as president of the society's board of directors, has been a board member for eight years, six years as chairman of the development and fund-raising committee, and one year as first vice-president.

Also named officers were: Mrs. John F. Muller Jr. of South Orange, first vice-president; Peter L. Murphy of Mahwah, second vice-president; Kenneth J. Reed of South Orange, treasurer; Mrs. John W. Marquis of Chatham, recording secretary; Mrs. William P. Marshall of Short Hills, assistant secretary.

FOR LAW AND ORDER VOTE FOR TUBBS

"This year, instead of kissing babies, why not spank a few?"

deal yourself a new way of life

There is a world of leisure just outside your door with a sundeck of no-maintenance Redwood. All it takes is a little imagination and "Design Decks". We have literally thousands of deck, patio, terrace and gazebo ideas utilizing our exclusive factory-built modular construction system and components. Pick from standard or custom designs - let your imagination run wild - we can erect it - in as little as one day. Try us... we have designs for YOU.

design decks

1816 Rt. 1, Edison, N.J. 08817
Call collect (201) 826-7765
Write, wire or phone for the dealer nearest you.

METHODS: Ground Level or Raised... Cantilever Support... Multilevel... Attached or Detached. OPTIONAL COMPONENTS: Barbecue... Planters... Rock Gardens... Storage Seats... Ornamental Pools... Sand Box Pool... Lighting Units... Outdoor Theaters... Built-In Furniture. FENCES: Privacy-Glass... Bench & Planter...

NEWARK TILE SUPPLY

OPEN SAT. MORNINGS FOR YOUR CONVENIENCE

MODERNIZE YOUR KITCHEN & BATHROOM WITH CERAMIC TILE

It's the finest material you can use in your home! Never needs painting or repapering - Will not dent, stain or scratch - Easy to maintain - Lasts a lifetime!

IF YOU PREFER, WE WILL RECOMMEND A RELIABLE TILE CONTRACTOR TO DO THE WORK FOR YOU

Open Fri. 11:30 a.m. - 9 p.m.

Newark Tile Supply Co.
OUR 42nd YEAR
ROUTE 82
DUNELLEN, N.J.
868-0690

1 mile past Newark, Johnson's Plainfield Restaurant going west.
Open Mon. thru Thurs. 9 A.M. to 5 P.M.
Fri. 8 A.M. to 9 P.M.
Sat. 8 A.M. to 1 P.M.

19 Frelinghuysen Ave., Newark, N.J. 07102
Open Wed. thru Fri. 8 A.M. to 5 P.M.
Sat. 8 A.M. to Noon

Something New in Oil Heat

UNITED OIL COMPANY
965-1000

Main office: 100 Central Ave., Hillside, N.J.
Plainfield office: 725 North Ave., Plainfield, N.J.

The UNITED OIL COMPANY GROUP:

Eisenbud Fuel	Kenilworth
Haskin Fuels	Newark
Canter Bros.	Plainfield
Barton Fuel	Kenilworth
Capaldo & Sons	Roselle Park
Linden Oil	Linden
Rahway Fuel	Rahway

AMERICA'S WOOL

NEW STAMP - Postmaster General Winton M. Blount this week made public the design of a postage stamp that will commemorate the 450th anniversary of the introduction of sheep to the North American continent, an event that was to have a heavy impact on today's economy. The American Wool stamp, which will be issued early next year, was designed by Dean Ellis of New York.

Decorate Showcase
1041 Elizabeth Ave., Elizabeth, N.J.
Phone 467-1160
DESIGNER FLOOR PLANNING

Famed artists in show at N. Y. Public Library

Rembrandt, Goya, Daumier, Whistler, Toulouse-Lautrec, Picasso and Oscar Kokoschka are among the artists represented in the newly opened exhibition, "The Artist at Work," in the Print Gallery on the third floor of The New York Public Library, Fifth Avenue and 42nd Street.

USED CARS DON'T DIE... they just trade away. Sell yours with a low-cost Want Ad. Call 686-7700

Stamp Clubs to present ninth annual exhibition

Nojex '70, the ninth annual exhibition and bourse of the North Jersey Federated Stamp Clubs Inc., will be held tomorrow through Sunday at the Cranford Motor Lodge, located at the Winfield Circle in Cranford. The exhibition will contain more than 3,000

pages of stamps, most of which will be placed in competition by the members of the various stamp clubs that comprise the federation. Each competitive exhibit is entered under one of the following classifications, I, United States, Possessions and Confederate, II, Scandinavia, III, Foreign, IV, Topical, V, Postal History, VI, Novice, VII, Juniors.

A special non-competitive exhibit of philatelic material from the Philatelic Division of the Smithsonian Institution will be shown through the cooperation of Reider Norby, assistant curator of the Division of Philately at the Smithsonian. Norby is a former member of the Federation.

A bourse consisting of 15 dealers will give visitors and club members an opportunity to purchase stamps and covers for their collections. Representatives from both the United Nations Postal Service and the United States Post Office will be present so that available stamps from both services will be on sale.

Meetings of the following organizations are scheduled during the period of the exhibition: American Academy of Philately, Helvetia Society of America, Eire Philatelic Association, Scandinavian Collectors Club, Collectors of Religion on Stamps and the New York and New Jersey Chapters of the American Topical Association.

At 2 p.m. on Saturday an instruction session on the stamps of Switzerland will be held by the Helvetia Society at which the speaker will show two films on Swiss stamps.

The annual dinner and presentation of awards will be held Saturday at 7 p.m. The speaker will be F. Burton Sellers of Tarrytown, N. Y., vice-president of the Collectors Club of New York.

The North Jersey Federation of Stamp Clubs consists of 22 clubs. Member clubs in the immediate vicinity are the Westfield Stamp Club, the Cranford Philatelic Society and the Elizabeth Stamp Club.

One of the purposes of the annual exhibit is to give the general public the opportunity of becoming acquainted with the hobby of philately. Members of the various clubs will be present to answer questions.



ISRAELI DANCERS — The Batsheva Dance Company will perform to the music of modern composers, Norman Walker is choreographer.

Batsheva dancers of Israel to give program in Newark

The Batsheva Dance Company of Israel will appear at Symphony Hall, Newark, as a special attraction on Sunday, Nov. 22, at 3 p.m. The Batsheva, one of the world's leading modern dance companies, has been guided by Martha Graham, Jerome Robbins, Jose Limon and other leading exponents of the modern dance.

Formed in 1963 by the Baroness Bethsabée de Rothschild, the Batsheva has appeared in Israel's three large cities as well as in kib-

butzim and moshavim throughout the country. The Batsheva drew international attention during its first European tour a year ago, appearing at the Netherlands Dance Festival and in London. The company dances to the music of Barber, Schoenberg, Hindemith and Menotti, among other modern composers. It also has commissioned works from such Israeli composers

The exhibition, bourse and United Nations Post Office will be open from 11 a.m. to 9 p.m. tomorrow, 10 a.m. to 9 p.m. Saturday and 11 a.m. to 5 p.m. Sunday. The United States Post Office will be open from 11 a.m. to 5 p.m. tomorrow, 10 a.m. to 5 p.m. Saturday and noon to 4:30 p.m. Sunday.

Admission will be 75 cents. Children under 12 years of age accompanied by an adult will be admitted free.

as Paros, Serer and Sheriff. Next in the Symphony Hall 1970-71 season will be The Theatre on the Bulustrade of Prague, on Wednesday, Nov. 25, at 8:30 p.m.

New Playtex 18 HOUR BRA

The first support bra that's comfortable for hours

Made with Spanette, the exclusive Playtex stretch fabric with the exact combination of strength and softness for truly comfortable support.

Attractive nylon lace self-adjustable cups suspended in a unique frame of sheer lightweight elastic for freedom of movement and customized fit. Adjustable stretch straps that can't twist, curl or lose their stretch.

Smooth profile seams for a rounded, natural contour. With no see-through feature.

Bandeau
White
Sizes: 34-36A, 32-40B, 32-42C \$6.00
32-42D \$7.00

Long Line
For firm midriff control
That's comfortable for hours
White
Sizes: 34-40B, 34-44C \$9.00
34-44D \$10.00

Reinhardt's

IRVINGTON CENTER 1000 Springfield Ave.
EAST ORANGE 560 Central Ave.
UNION CENTER 1000 Stuyvesant Ave.
WESTFIELD 84 Elm St.
SUMMIT 395 Springfield Ave.
LINDEN 310 Wood Ave., N.

Cup facing: 100% Nylon, Cup and Band lining: 100% Cotton, Center and side back elastic: Nylon Spandex.
Band facing and back: Rubber, Nylon, Elastic: Rayon, Cotton, Nylon, Spandex. Exclusive of other elastic.

Annual show at Academy

"N. A. Cabaret," the annual Newark Academy variety show, featuring a new student-designed revolving stage disc, will be presented Nov. 20 and 21 at 8:30 p.m. in the school auditorium, Livingston.

The program, punctuated by a student-made film projected on the stage, includes several dance routines, an adaptation of "Talk to the Animals," a vaudeville type soft shoe, and a quintet version of "By the Time I Get to Phoenix."

The Newark Academy performers will be joined by girls from Kent Place School and Beard School and by academy faculty.

GREAT QUALITY GREAT SAVINGS

Great Eastern DISCOUNT DEPT. STORES

HOLIDAY FASHIONS AT SUPER SAVINGS

ON SALE THURS. NOV 12 THRU SAT. NOV 14

Men's Long Wearing Side Zipper Boot
990
Reg. Low Price 12.97
Brown grained uppers with sturdy, long wearing soles. Sizes 6 1/2-12.

Teens' & Women's Mid-Heel Oxfords
588
Reg. Low Price 6.97
Speed lace-up front and smart mid heel. Crinkle black, brown uppers. 5-10.
SHOE DEPT

14K Gold Attractive Birthstone Rings
666
Reg. Low Price 9.97
Your choice of synthetic birthstones in 14K gold setting. Great gift idea!
JEWELRY DEPT

Floor Length Double Knit Hostess Robes
\$5
Long sleeve double knit rayon robes with long sleeves elasticized waist. Puff sleeve styles; ribbon bodices. S,M,L.
LINGERIE DEPT

Misses' 2 Pc Sleeveless Pant Dress
13⁸⁹
This is the look for the holiday season ahead! Sleeveless pant dress with gold and silver braid trim. Sizes 12-20.
READY TO WEAR DEPT

Jrs' 2 Pc. "Flashlight" Slack Set
14⁹⁹
A real fashion winner with flare leg, coby elastic waist. Long sleeve pant top, button front. All colors: 5-13.
SPORTSWEAR DEPT

GRANDMOTHER & WALL CLOCKS

Reg.	SALE
\$429.	\$349.
389.	290.
339.	285.
89.	69.
79.	59.
89.	69.
59.	49.
59.	49.
49.	39.
45.	34.
39.	29.
29.	22.
14.	10.

FREE! BOTTLE MINATURE

HURRICANE WARNING!
OVER 200 HAND PAINTED GLASS LAMPS... ALL SALE PRICED FOR IMMEDIATE DELIVERY OR LAYAWAY FOR CHRISTMAS...
SPECIAL GROUP OF LAMPS... NOW! \$10.00

Great Eastern DISCOUNT DEPARTMENT STORES

UNION N. PLAINFIELD JERSEY CITY W. PATERSON LITTLE FALLS NEW BRUNSWICK

OPEN MONDAY THRU SATURDAY 10 A.M. TO 10 P.M. SUNDAY 10 A.M. TO 6 P.M.

HAMILTON HOUSE FURNITURE

EARLY AMERICAN and TRADITIONAL

Sale

LIVING ROOMS
DINING ROOMS
BEDROOMS
RECLINERS
DESKS

Every Piece Reduced For Immediate Delivery Or Layaway for Christmas

HURRICANE WARNING!
OVER 200 HAND PAINTED GLASS LAMPS... ALL SALE PRICED FOR IMMEDIATE DELIVERY OR LAYAWAY FOR CHRISTMAS...
SPECIAL GROUP OF LAMPS... NOW! \$10.00

1305 St. George Ave., Roselle
OPEN MON., WED., FRI. 'til 9 — TUES., THURS., SAT. 'til 5:30
241-5665

PLEASE DRIVE SAFELY

Medical School to acquire hospital as teaching facility

Raritan Valley Hospital in Greenbrook, Somerset County, will be acquired by the new medical school as a teaching facility, according to the expansion of the medical school program to a four-year program.

It is hoped that actions necessary for the acquisition will be completed by the end of the year. The board of trustees of the College of Medicine and Dentistry of New Jersey said this week.

The arrangement approved by the board provides for a long-term lease of the 125-bed private hospital's entire facilities, with a purchase option in the event that the school eventually seeks complete ownership.

Terms of the arrangement call for the CMDNJ board to assume responsibility for the hospital's operations, including the cost of operating expenses.

EVERY LITTLE CASH OR TRAVEL is required by the terms of the agreement. The CMDNJ board notes that the state is supporting the hospital as a teaching facility for a period of approximately \$1 million in the current fiscal year and approximately \$1.5 million in subsequent fiscal years.

The board emphasized that it will continue to serve the medical care needs of the community after its conversion.

"The hospital's staff is assured that their employment will continue normally following the transfer of control. The institution's present voluntary organization will be organized to retain their affiliation with the hospital board," said.

THE BOARD SAID it selects Raritan Valley Hospital, located about seven miles from the medical school campus at Rutgers, after a careful study of all hospital facilities in the New Brunswick area.

The selection was based on Raritan Valley's immediate availability under favorable financial terms and the readiness of its staff and trustees to facilitate the hospital's conversion into a teaching facility.

Control of the hospital will enable the CMDNJ board to take the first step toward fulfilling its pledge to develop the Rutgers branch of the state medical school into a four-year institution offering the M.D. degree.

Since its launching in 1966, the school at Rutgers has operated only a two-year program, for lack of clinical teaching facilities. Its

CARPENTERS, ATTENTION! Sell yourself to 30,000 families with a low-cost Want Ad. Call 686-7700.

graduates have been forced to complete their training at outside hospitals.

THE BOARD SAID it will begin operations as a four-year institution in September, 1971, after recruitment of faculty, interns and residents.

It will accept students only 45 minutes from each of the three and two hospitals of the Rutgers medical school, which will be the present first-year class, who will be ready to begin clinical training in September, 1971, on an enrollment of 80.

Therefore, the board and the Rutgers medical school staff are considering some alternatives to provide other clinical education facilities for the remainder of the enrollment of the hospital.

The possibilities, the board noted, include expansion of Raritan Valley Hospital affiliation with other nearby hospitals, and construction of a new hospital building on the school's University Heights campus. The school is in final negotiations with the state for the use of being considered.

The CMDNJ board also is considering acquisition of the Rutgers Branch of the Medical School, East July 1, and incorporate it along with the New Jersey College of Medicine and Dentistry at Newark into a single entity under independent control.

One of the new staff of the hospital, made in August, was that of the state medical school, which will be responsible for the development of the Rutgers branch into a four-year institution. The Newark branch, which operates Marlboro Hospital in Newark, already offers a full four-year program.

Present enrollment in the two-year program at Rutgers totals 96. The Newark campus has a four-year enrollment of 170 in a first

year class.

Turnpike boosts salary of non-union personnel

A salary program granting increases of \$1,000 to management personnel and eight percent to office and clerical employees retroactive to Jan. 1, has been adopted by the New Jersey Turnpike Authority.

The program, which provides other benefits, covers approximately 500 Turnpike employees who are not covered by a union contract signed last August for 930 operating personnel in the toll collection and maintenance departments.

Area businessmen asked to contribute to ICBO fund drive

Henry W. Galdson, president of Merck & Co., Inc., Rahway, was host to a meeting last week at which area businessmen were asked to support the \$250,000 ICBO fund drive.

The meeting was held at the Executive Club in Rahway.

Present at the meeting with Galdson in the Executive Club were: Robert W. Klemmer, New Jersey Bell president, who is general fund-raising chairman.

Galdson told the group that ICBO is seeking funds to continue to expand its work of aiding medically handicapped children, especially through the use of prosthetic devices.

He noted that the New Jersey Turnpike Authority has been funded mostly by its national organization, he said. It is now asking to support its expansion program by increased requests for state aid.

Present at the meeting were ICBO committee members Robert H. Meyer, New Jersey Bell president, and Joseph J. Corbin, president of the New Jersey Turnpike Authority.

Other meetings with business leaders of the area are planned. Fund-raising efforts will be held in New Jersey, New York, Pennsylvania and Delaware.

Boychoir reading 3d concert season

The Masterwork Boychoir, conducted by Howard Buchanan of Maplewood, is preparing its third concert season. A group of 40 boys from 16 municipalities in northern New Jersey, the Boychoir has appeared at Carnegie and Philharmonic Halls in New York City, as well as in many local concerts.

Plans for the current season include concerts in Morristown, Atlantic City, Whippoorwill, and New York.

Membership in The Masterwork Boychoir is open to boys age 9 to 14. No special previous training is required. An audition for interested boys will be held Sunday at 300 Mendham rd., Morristown, immediately following a 2 p.m. rehearsal. Additional information may be obtained by calling 761-4872.

State lags in providing college space

Chancellor of Higher Education Ralph A. Dungan this week confirmed the findings of a recent study which ranks New Jersey next to last among the 50 states in providing college space for its own students. But he noted that the study is based on enrollment figures of two years ago.

The study said that expansion under the 1968 bond issue and enrollment gains registered in the past two years have produced a brighter picture than the one painted in the recently-released study by the Health, Education and Welfare Department.

"It is not true," Dungan said of the residence and migration study by the U. S. Office of Education, "But I'm confident that the new report, based on 1973 figures, will find New Jersey in considerably better shape."

He noted that enrollments at all public colleges in the state have climbed an estimated 16 percent in the past two years alone. The community colleges, for example, are serving 155 percent more students than in the 1969-70 academic year.

Dungan underscored the fact that the federal study's findings were based on statistics gathered in September 1968, when the Department of Higher Education was just beginning its second year of operation and before a \$200 million higher education bond issue paving the way for college expansion was passed by the state's voters.

Efforts to expand the availability of higher education that had only begun two years ago have since advanced rapidly by the launching of community colleges, expansion of the state

colleges, and planning for two new state colleges, Dungan said.



shows that in 1968, New Jersey ranked above only Alaska in providing college space for its residents and very last among the 50 states in taking care of its full-time undergraduate resident students.

In addition, New Jersey was one of only two states which slid backwards during the five-year period preceding 1968 in percentage of college students in both categories accommodated in their home state. The other state was Virginia. All the other states either maintained or improved that percentage.

The proportion of all resident students educated in New Jersey colleges dropped from 57 percent in 1963 to 53 percent in 1968. Residents attending New Jersey colleges as full-time undergraduates dropped from 46 percent in 1963 to 43 percent.

Ambry asks education on environment

School board members and educators have a "clear mandate" to develop programs in environmental education if this nation is to survive, says Edward J. Ambry, director of the N. J. State Council for Environmental Education.

Dr. Ambry, who spoke at the N. J. School Boards Association 18th annual workshop on "Visual Pollution and Some Suggestions for its Cure," warned that the environmental situation "borders on the brink of disaster," but he also held out hope of a "new beginning" if educators will "link forces with professional architects and planners" for betterment of the environment.

Dr. Ambry, who is also professor of education at Montclair State College, chided the citizenry for "the violence we have wreaked upon our natural surroundings" and for the "ugliness we have inflicted upon ourselves by creating enormous, dying, anachronistic cities that no longer serve man humanely...."

VACATION AT HOME



Living at its finest in a most beautiful fashion! Enjoy Fishing, Swimming, Golfing, Beaches and Boardwalk in a holiday resort that is ideal for either vacation or year round. One or two-bedroom Townhouses. Plan your vacation at home.

IN THE CITY OF CAPP MAY, N. J.

\$12,900



DIRECTIONS: Drive to Cape May and follow Village Greene signs to the model houses. Open Every Day 9 to 5.

WRITE FOR FREE BROCHURE Call 686-2438

Invest in healthful sleep and save... in ORANGE MATTRESS

SUPER VALUE BEDDING SALE

Our Own Famous TWIN & FULL SIZE MATTRESSES BOX SPRINGS \$32⁹⁵ TO 69⁹⁵

Stacks of anti-Ergo one first quality from regular stock! Pick em out and pick up easy savings. Our 68 years of manufacturing skill is your guarantee of comfort and quality at low factory prices.

We are N.J.'s largest "Direct-to-Consumer" mattress manufacturers

COMPLETE 3-Pc. KING SIZE SET Reg. \$269.50 Value \$189⁵⁰

Mattress and two twin size box springs. No-sew borders, wear-resistant fabric.

Limited Time Offer.

ORANGE MATTRESS CO.

PLAINFIELD 605 W. Front St. near Plainfield Ave. Open Mon., Thurs. 'til 9 Other Nites 'til 6 PL 7-2262	EAST ORANGE 153 N. Park St. near Dodd St. Open Every Nite 'til 9 Saturday 'til 6 OR 2-2300	FAIR LAWN Rt. 4 (Bway.) corner 24th St. Open Every Nite 'til 9 Saturday 'til 6 SW 6-4905
---	---	---

Also PHONE JE 8-7073, FR 7-1161, TE 7-3300

SEASON'S GREETINGS—"Snowy Sunday" was contributed by George Ivers to the United Nations International Children's Emergency Fund (UNICEF) for one of its Christmas card designs. This year UNICEF celebrates its 21st anniversary of selling the cards which have been designed by leading artists. The money will be used to provide medicine, food and medical aid to the world's children. A brochure can be obtained by writing to the U. S. Committee for UNICEF, 331 E. 38th St., New York, N.Y. 10016.

Bonds for gifts

Give higher-paying U. S. Savings Bonds this Christmas. They are available at your bank — along with four different, and free, gift envelopes.

ONE WEEK ONLY SALE

An opportunity to save 21% to 38% on finest quality, famous name...

Broadloom

A fabulous selection! Nylon, wool, rayon and luxury blends in solids, tweeds and colorful axminsters.

BARWICK Elegant Embossed, 100% Nylon Pile. For Every Room in The House. 11 Colors.	WILTON Superb Random Shaggy Pile. For Best Appearance And Wear. 15 Colors.
750 16.74	950 16.74
MAGEE Exciting Shag. High Fashion. Shaggy. Long Salt Pile. 11 Colors.	MOHAWK Luxurious Plus Value. Rich Combed Fibers. 100% Acrylic Pile. 17 Decorator Styled Colors.
850 16.74	1050 16.74

1224 SPRINGFIELD AVE.
Opp. Lyons Ave., Irvington
PHONE ES 1-5900
OPEN MON., WED. & FRI. NITES

GREAT QUALITY GREAT SAVINGS

Great Eastern DISCOUNT BEST STORES

OPEN 10 A.M. 'TIL 10 P.M. DAILY

ANY SIZE ONE LOW PRICE!!

2 For 18⁹⁵

NEW CUSTOM TREADS - CUSTOM RECAP ON SELECT FAMOUS BRAND CASINGS

• B.F. Goodrich • U.S. Royal • Firestone • Goodyear & Others

Add \$1 for tubeless, each tire. WW's slightly higher. Sizes not listed at similar savings, all plus P.E.T. of 46¢ to 73¢ per tire. No trade-in required. Add only 75¢ per tire for installation.

ANY SIZE! ONE LOW PRICE!

TUBE TYPE-BLACKWALL
600/450x13
650/700x13
650/495x14
750/725x14
800/725x14
800/825x14
Other sizes in stock at slightly higher

YOUR CHOICE BRAND NEW 4 PLY 30 MO. SNOW or REGULAR TUBELESS

2 For 31⁹⁵

600/650 x 13 tubeless blackwall

• Deep biting traction-wide tread design

• Long, long wear-new polybutadiene tread design

• Rugged 4-ply nylon cord construction

TUBELESS BLACKWALL
725x14...2 for 35.95 725x14...2 for 37.95 825x14...2 for 41.95 825x14...2 for 45.95 725x14...2 for 37.95 815x14...2 for 41.95 815x14...2 for 45.95
All plus P.E.T. 3.5¢ to 5.74 WW's slightly higher

NEVER PICK UP A STRANGER! "PRESTONE"

PICK UP PRESTONE

PRESTONE RADIATOR SEALER AND STOP LEAK

REPAIR LEAKY RADIATORS THE INEXPENSIVE WAY 44¢

PRESTONE ENGINE STARTING FLUID

FOR FAST WINTER STARTS 59¢

PRESTONE DE-ICER

FOR CAR WINDOWS WITH SCRAPER TOP 74¢

ANTI-FREEZE COOLANT

WITH EXCLUSIVE MAGNETIC FILM COME IN FOR OUR LOW, LOW DISCOUNT PRICE!

FACTORY FRESH BATTERY SALE! 14⁹⁹

36 mo. Guarantee with exchange

INSTALLED FREE!

CHRYSLER PRODUCTS & DIVIDED LININGS HIGHER

29⁹⁵ AND UP

Complete 8 Point BRAKE Special

1. Bonded linings on all 4 wheels.
2. Rebuild brake cylinders on all 4 wheels if needed.
3. Contour grind all brake shoes.
4. Contour grind all brake drums.
5. Reface all brake drums.
6. Bleed and flush brakes.
7. Add brake fluid if needed.
8. Repack front wheel bearings.

29⁹⁵ AND UP

BALL SPECIAL

1. 2 Brand New Ball Joints
2. Tighten Steering
3. Inspect & Adjust Brakes
4. Add Brake Fluid if Needed
5. Pack Front Wheel Bearings

Disc Brakes Extra

29⁹⁵ AND UP

CHRYSLER PRODUCTS & DIVIDED LININGS HIGHER

29⁹⁵ AND UP

NEW building at Stevens

Plans for a new six-story building on the campus of Stevens Institute of Technology, one of the priorities of the college's Centennial Fund Program, were announced this week by Dr. Jess H. Davis, president of the college.

The building, which is the first to be constructed under the Centennial Fund Program, will provide facilities for the chemistry-chemical engineering department and the department of metallurgy. It will be located at the corner of River and Fifth streets, opposite the "A" Building. Its cost is estimated at approximately \$7 million with an additional \$1 million for equipment.

The building is being partially financed by a grant from the U. S. Department of Health, Education and Welfare. Funds from this department are at the present time "frozen," but it is expected that they will be available reasonably soon.

The beginning of actual construction of the building will depend on a successful arrangement for funding the cost through the route of the New Jersey Facility Authority tax-exempt bonds.

YOUR WANT AD IS EASY TO PLACE... JUST PHONE.

686-7700

Ask for 'Ad Taker' and she will help you with a Result-Getter: Want Ad.

OPEN 9 a.m. - 11 1/2 p.m. Daily - AUTO DEPT. OPEN SUNDAY.

SPRINGFIELD AVE. & Route No. 78 UNION, N.J.

We Reserve the Right to Limit Quantities

BUY NOW AT DRASTICALLY REDUCED PRICES

CHARGE PLANS: BANKAMERICA, MASTER CHARGE, UNICARD • 13 PLAN

PLEASE BRING YOUR ROOM MEASUREMENTS

BUY FROM SPECIALISTS IN FLOOR COVERING

FRIEDMAN BROS.

CARPETS LINOLEUM BROADLOOM

9 air polluters get partial fine rebates after corrections

Eight business firms and one municipality have become the first air pollution violators in New Jersey to receive rebates on fines by correcting or eliminating the sources of emissions.

Richard J. Sullivan, state commissioner of Environmental Protection, said that under the state's air pollution control laws, rebates up to 90 per cent of the original penalty may be made by the department when the violation has been corrected within a reasonable time.

Sullivan said that while these are the first such rebates ever made under the law, action is pending on a number of other applications and rebates will be made when the orders for correction are satisfied.

The rebate checks were mailed out during October, according to Thomas M. Leonard Jr., supervisor of field control operations of the Bureau of Air Pollution Control.

Among the nine recipients was the governing body of the Township of Moorestown, Burlington County. The municipality had an incinerator violation which has been corrected thus qualifying for a \$90 rebate on the original penalty of \$100, said Leonard.

The other recipients, the nature of the violation and amount of rebate are:

- Cherry Hill Inn, Cherry Hill, (incinerator) \$180 rebate on a \$200 fine; Foodarama, Inc., Freehold, (incinerator) \$90 rebate on \$100 fine; Inwood Knitting Mills, Inc., Clifton, (installation of equipment without permit) \$200 rebate on \$400 fine; GLM Co., Perth Amboy, (smoke) \$180 rebate on \$200 fine; Bambergers, Inc., Newark, (incinerator) \$180 rebate on \$200 fine; Crane Co., ceramic division, Trenton, (smoke) \$125 rebate on \$250 fine; Foodtown, Long Branch, (incinerator) \$90 rebate on \$100 fine, and 55 LaFrance Corp., Bloomfield, (smoke) \$180 rebate on \$200 fine.

KEEP FROM BETWEEN PARKED CARS

WINNER. AAA TRAFFIC SAFETY POSTER CONTEST

"Stay on the sidewalk," advises R. J. Vialle of the New Jersey Automobile Club. "Many people, especially children are killed or injured every year because they fail to follow this simple safety precaution."

He went on to explain: "Parked cars block the vision of both drivers and pedestrians. A pedestrian suddenly emerging from between parked cars is quite a surprise to a motorist."

"It takes time for a driver to react, time to apply the brakes, and time for the brakes to stop the car. All this means that a driver often cannot stop in enough time to avoid hitting a pedestrian, especially a small one, who may unexpectedly appear in front of him."

Vialle urged parents to set good examples in their walking habits and to instruct their children not to play around or near parked cars.

"Keep From Between Parked Cars" is the central theme of an award-winning poster, which has been selected for use in classrooms around the country.

A-D-V-E-R-T-I-S-E-M-E-N-T

Help offered the hard of hearing

Wilmington, Del. — If you are looking for straight facts on your hearing loss and what can be done about it, send for a free, illustrated easy-to-read booklet today called "HEARING LOSS - Hope through Research." It is offered at no charge and contains no sales talk.

This completely unbiased, authoritative report published by the U.S. Government tells what causes hearing loss and explains the different kinds of hearing loss; it tells you how to select a hearing aid; when ear surgery is indicated and what you can expect from it.

You can receive a copy of this booklet—without cost or obligation today, from "Better Hearing — Belton," Independence Mall, Suite 65, Wilmington, Delaware, 19803.

HEAT WITH OIL
OIL HEAT COMFORT is a LOW COST LUXURY FOR HOME OR FACTORY ECONOMY IS A BONUS No Other Heat is Cleaner Or As Safe!

We Satisfy Your Complete Heating Requirements And Save You Money.
CALL FOR A FREE SURVEY
• OIL BURNER - Conversions and Installations
• FUEL-OIL - Sales and Service
KINGSTON CO.
215 Highway 22 W. Hillside, N.J. EST. 1928
686-0690 686-5552

19 artists on faculty are featured in NSC exhibit

Paintings, acrylics, sculptures, crafts, tapestries and works in other media make up the 19 Faculty exhibit at the Newark State College galleries now through Nov. 25. Works of art for the showing, one of the most successful in the college's history, are by 19 faculty members at Newark State.

19 Faculty was organized by Miss Zara Cohen of the Fine Arts Department. The exhibit is open to the public from 9 a.m. to 5 p.m. Monday through Friday.

Dr. Fred R. Schwartz, chairman of the Fine Arts Department, is among the contributing exhibitors. His contributions include two welded copper sculptures — "Case Study" and "Mirror." A resident of Maplewood, Dr. Schwartz holds degrees from Hofstra College and New York University.

James Howe, former department chairman and associate professor of fine arts at the college since 1955, also has two works featured in the exhibit. "Kochel 440" is an acrylic ink composition on burlap and other fabrics, and "Golden Stairs" is a composition of ink on gesso burlap. Howe is a resident of Millburn and recently returned from sabbatical leave and travel in Spain.

H. BERNARD LIPSCOMB and Michael Metzger are among the more widely known artists on the Newark State faculty who are participating in the showing.

Lipscomb has on display an untitled mixed media presentation and an untitled work composed of acrylic on paper under glass. He was honored last year with a one man showing at his alma mater, Randolph Macon College. A resident of Union, Lipscomb also holds a master's degree from American University, Washington, D. C.

Metzger's contributions include an oil, "De Kalb," and an ink drawing on paper entitled "Gonomy." He is a graduate of the State University of New York at Buffalo and of Cranbrook Academy of Art. He currently resides in Westfield.

W. CARL BURGER, a specialist in water-colors and graphics, has on display a work from his "Target Series" — a watercolor and krypton composition. He also is showing an ink and acrylic entitled "Academie le Jungle." Burger is a resident of Calton and has been a featured exhibiting artist in the Northeast. His works have been shown in the touring exhibit of the U. S. Information Agency.

Miss Carol Cade, a New York artist, has two acrylic on canvas compositions in 19

Faculty. They are entitled "To Measure Time" and "Dark Mandala III." Miss Cade, a member of the NSC faculty since 1964, is a graduate of Hendrix College and holds a master's degree from Columbia University.

Alec Nicolescu, a mixed media artist, is exhibiting a work entitled "This Space Reserved for Alec Nicolescu." A resident of Teaneck, he holds both bachelor's and master's degrees from the University of Denver.

SIX YOUNG ARTISTS on the faculty are among the contributors.

John Cornish of Glen Ridge, a member of the faculty since 1968, is showing two companion pieces, untitled works of acrylic and canvas. He is a graduate of Jersey City State College.

Leonard Pierno is also showing two companion works — "Feed; Digest; Consume (The Methodical Breakdown of Structure)" includes a monoprint-mixed media triptych and an ink embossing. Pierno joined the college faculty last year. He is a resident of Washington Township, and a Jersey City State graduate.

Theodosia Victoria, a resident of Montclair and a member of the college faculty since 1969, has two works on display. Both involve plastic lenses and the use of transparencies and are entitled "View," and "Permanent View." Victoria recently was featured in an issue of "Esquire" magazine in an article on new art forms.

Johann Michael Jochowitz is a resident of Queens and has been a member of the Newark State College art faculty since 1968. A specialist in the area of drawing assemblages, he is exhibiting two works entitled "Vishnu's Maya," and "Yoni." He is a graduate of New York University.

Charles F. Simonds, a resident of Elizabeth, a graduate of the University of California and holds a master's degree from Rutgers. He is showing an untitled painting primarily of latex rubber paint. Simonds joined the college faculty in 1969.

David Troy, a graduate of the Rhode Island School of Design and a member of the college faculty since 1967, is known primarily as a filmmaker, but is also a sculptor. He is showing two compositions: "Foot" is composed of latex and beach sand; a second entitled "Work"

is a composition of polyester resin, fiberglass and steel bolts. Troy also holds a master's degree from Cornell University. He is a resident of New York City.

THE EXHIBIT also includes a crafts presentation.

E. Austin Goodwin, a member of the Fine Arts faculty at the Union campus since 1959, is one of the featured craftsmen. Goodwin's contributions are two chess sets: One is made from bronze, silver, and chestnut; and the second chess set is cast in silver, ebony, chestnut, ivory and gemstones while the game board is made of avodire, rosewood and teak. The case for the second chess set is made from rosewood and silver.

Goodwin and Martin Stan Buchner are contributing artists in the display of the College's Mace and Chain. The ceremonial Mace and Chain are being exhibited with the permission of Dr. Nathan Weiss, president of Newark State, who accepted the ceremonial piece from both Goodwin and Buchner on behalf of the college in 1969. The Mace is used in all formal ceremonies and is carried by the college marshal preceding the professionals at graduation and convocation. The Chain is the official symbol of the Office of the President and is worn by the president at all formal academic proceedings. Goodwin is a resident of West-

field, and Buchner, who is also college ombudsman, resides in Madison.

Another part of the craftsmen's section of the exhibit features tapestry and weaving. Mrs. Pearl Greenberg, a resident of New York City, is showing works entitled "Cross-Section of an Imaginary Plant," made of wool, cotton and linen; and "Flexible Bird Bath, Slightly Used," made of wool, cotton, linen and plastic. Mrs. Greenberg is an alumna of New York University and has been a member of the faculty at Newark State since 1965.

David W. Jones, a member of the faculty since 1959, is an associate professor of fine arts specializing in ceramics. Jones is exhibiting pottery and sculpture, including a stoneware bottle, a stoneware jar, and a sculpture entitled "Argo Who?" a composition of masonite, steel and paper. Jones is a resident of Peapack.

The exhibit also includes a painting, "Mystic," by Vito Giacalone.

An ideal gift

Higher-paying SAVINGS Bonds make ideal Christmas gifts. Buy them at your bank — and choose from among four colorful, free gift envelopes.

Marty Feins
DISTINCTIVE PORTRAITURE
252 Mountain Ave., Springfield
Closed Wednesdays
319-7666

NEED HELP!
An inexpensive HELP WANTED ad in the Classified pages of this newspaper will reach over 30,000 nearby reader-families. To place your ad, call — 686-7700

FUEL OIL
Top Grade 16.9 per 200 Gals.
CALL NOW
To recondition your furnace and burner and SAVE on your fuel bill.
Allstate Fuel Co.
Waverly 3-4646

If your scotch costs \$2 more than P&T, you should be able to taste the difference.

\$5.25 per 1.5 LIT

PARA ATLEFORD Scotch Whisky

Park & Tenthon Distilling Co. N. Y. Reg. of

History research grants are offered

The New Jersey Historical Commission announced this week that it is continuing its grant-in-aid program for research in New Jersey history. The program was established last year to stimulate original research and writing in the history of New Jersey by both academic and amateur historians. The large number of applicants for last year's grants and the continual requests for information about the program encouraged the commission to continue the program.

One-year grants of up to \$500 will be made, on the basis of significance and originality of the project, financial need of the applicant, as well as other criteria. Applications for grants will be accepted until March 1.

Professor Richard P. McCormick, chairman of the commission, stressed the fact that the research grant-in-aid program is open to both the amateur and the professional historian. College and university history departments and local historical societies are being informed of the program. All persons engaged in a current research project pertaining to the history of the State or its counties or communities are encouraged to apply for a grant.

Application forms may be obtained from the New Jersey Historical Commission, State Library, 185 W. State St., Trenton, 08625.

Beethoven concert at South Orange

In commemoration of the 200th anniversary of Ludwig Van Beethoven's birth, Ira Kraemer will conduct the South Orange Symphony Orchestra in Beethoven's Symphony 5 and the Egmont Overture as part of a free concert to be given on Saturday, at 8:30 p.m. at the South Orange Junior High School. Included on the program are Saint-Saens' Danse Macabre and Riegger's Dance Rhythms.

The orchestra, formerly the South Orange Community Orchestra, has expanded to 80 members who live in communities of Essex, Union and Morris counties. The November performance is one of four planned for the season.

The orchestra performs without charge. Financial support depends on the generosity of local patrons who donate funds each year to enable the orchestra to subsist on necessary expenditures, such as orchestration. Orchestra members donate time and talent to provide serious orchestral music as a service to the communities.

Great Eastern store re-opens in Elmont

Great Eastern, one of the metropolitan area's leading discount department store chains, celebrated the re-opening of its big Elmont, N.Y., unit yesterday. When Great Eastern was founded 12 years ago, the store was one of the largest of its kind on the east coast.

The current remodeling has added approximately 40,000 square feet of selling space, bringing the overall store area to some 275,000 square feet. The entire store has been completely refurbished, newly fixtured and departmentally redesigned for greater shopping ease.

Masterwork selects its 'Messiah' soloists

Soloists for the Sunday, Dec. 6, performance of Handel's "Messiah" by The Masterwork Chorus have been announced. Michael May will accompany the chorus on the organ, with Sandra Darling, soprano, Carole Walters, contralto, William Metclaf, bass-baritone, as soloists, Nancy Schweißbold will be the tympanist.

The performance, for which tickets are still available, will take place in the Presbyterian Church on the Green, Morristown, at 3 p.m. General admission tickets are available through chorus members (at \$4 each, half price to students) the church office, and at the Masterwork headquarters, 300 Mendham rd., Morristown.

FRIDAY DEADLINE

All items other than spot news should be in our office by noon on Friday.

Great Eastern DISCOUNT FOOD CENTER

HELLMANN'S MAYONNAISE quart jar **59¢**

WED. & THURS. ONLY LIVE MAINE LOBSTER \$1.29 lb.

VALUABLE COUPON WITH THIS COUPON
41-30 Exp. **MARGARINE Hills 10¢**
1-lb. Pkg.

VALUABLE COUPON WITH THIS COUPON
41-29 Exp. **HALF GAL. ICE CREAM Scoop 39¢ All Flavors**

VALUABLE COUPON WITH THIS COUPON
41-14 Col. **20¢ OFF COFFEE Chuck Full O' Nuts \$1.49 2-lb.**

LOINS of PORK

RIB PORTION BY THE PIECE 39¢ lb.

LOIN PORTION BY THE PIECE 49¢ lb.

CENTER CUT PORK CHOPS 87¢ lb.

RIB SIDE (Full Cut) lb. 59¢

LOIN SIDE (Full Cut) lb. 69¢

SPARE RIBS Country Style lb. 59¢

PLYMOUTH ROCK CANNED HAMS 5 lb. can \$3.49

BONELESS CHUCK POT ROAST 77¢ lb.

BONELESS BRISKET CORNED BEEF 55¢ lb.

GOLDEN RIPE BANANAS 10¢ lb.

McINTOSH APPLES 3 lb. bag 29¢

PRINCE #2, 3, 25 SPAGHETTI 20¢ lb. pkg.

EXTRA LEAN BOILED HAM 99¢ lb.

HECKERS FLOUR 5 lb. bag 46¢

ORANGE JUICE TROPICANA 1/2 gal. cont. 69¢

SALISBURY OR VEAL TREE SWANSON 2 8-oz. pkgs. 75¢

FILLET COD or HADDOCK lb. 79¢

GOURMET-SLICED WHITE BREAD 1-lb. 4-oz. loaf 29¢

UNION

SPRINGFIELD AVE. NEAR VAUXHALL ROAD

MON. to SAT. 9:30 to 9:45 SUNDAY 9:30 to 6:00

WE RESERVE THE RIGHT TO LIMIT QUANTITIES.

PRICES EFFECTIVE TO SAT., NOV. 14th.

NOT RESPONSIBLE FOR TYPOGRAPHICAL ERRORS.

Six persons are injured, two seriously, in five Springfield accidents last week

Six persons were injured, two seriously, in five accidents last week, according to Springfield police. Two of them occurred on Rt. 22 East near the Lido Diner. In fact, one involved the diner.

Two patrons at the Lido Diner on Rt. 22 were slightly injured Friday night when a truck went out of control and crashed into the front entrance of the diner, police said. Mary Ann Grady of Kenilworth was taken to Memorial General Hospital, Union, where she was treated and released. Al Hoesley of Summit told police that he would see his own doctor.

Accident police reported the truck driven by Aaron E. Swan of Newark and owned by Butler Industries of Newark was traveling east in the right lane of Rt. 22 shortly before midnight. He told police that an unidentified vehicle pulled out of the driveway at the Springfield Steak House and forced him into the left lane. The car kept going into the left lane, forcing Swan to apply his brakes and

The police report said that the truck skidded about 100 feet on the highway before leaving the road. It then continued about another 170 feet across the two turnarounds and crashed into the front of the diner. Several windows were broken and there was extensive damage to the door and entrance area.

Kate Gerdes of 40 Tooker ave., Springfield, was taken by the Springfield First Aid Squad to Overlook Hospital, Summit, following a two-car accident last Tuesday night at the intersection of Morris avenue and Caldwell place, police reported. She was admitted and in good condition after receiving multiple bruises and fractured ribs, a hospital spokesman said.

Mrs. Gerdes was a passenger in a car driven by her husband, Benno Gerdes Sr., which collided with one driven by Michele Cinicola of Millburn. Police said that the Cinicola car was traveling north on Mountain avenue and making a left turn into Caldwell place. Mrs. Gerdes said that she did not see the

Gerdes vehicle which was going south on Mountain, allegedly without lights.

Horst Klittich of Millburn is in satisfactory condition at Overlook Hospital following a two-car accident Sunday night on Morris avenue, a hospital spokesman said. He is being treated for a head injury.

According to police, both vehicles were traveling west on Morris avenue. A car driven by Samuel Green of East Orange was in the left lane and Klittich's vehicle was in the right lane. Green's car swung into the right lane and collided with the Klittich car.

Richard D. Nickler of Irvington and his passenger, Terry Caruso of Harrison, were slightly injured when a motorcycle on which they were riding fell over an embankment Sunday afternoon, police reported. They were taken to Overlook Hospital where they were treated and discharged.

The accident occurred on the Rt. 78 right-of-way near Try Drive. The motorcycle was traveling west on Rt. 78 when it slid on

gravel, fell over the embankment and threw both men, police said.

There was a three-car accident Friday morning on Rt. 22 East and the west to east turn-around near the Lido Diner, police said. No one was injured.

According to police, a car driven by Thomas Neuhaus of Flushing, N.Y., had just come out of the turn-around and was crossing three lanes of traffic. A car driven by Theodore Doktor of Union was traveling in the center lane of the highway and struck Neuhaus' vehicle on the side. Another car driven by Frank Anderson of Jersey City then struck Doktor's car in the rear and forced it to again hit Neuhaus' vehicle.

Woman is hospitalized Apparent heart attack

Mrs. Selma Fox, 40, of 68 Briar Hill Circle, Springfield, was hospitalized Friday after suffering an apparent heart attack at Good Time Charlie's restaurant, 230 W. Westfield ave., Roselle Park.

Patrolman Edward Remyak's administered oxygen to Mrs. Fox and she was taken to Memorial General Hospital, Union, by Paramedics Joseph Salfi and James Kompany.



SHY BEAUTY — This woodcarving is typical of the collection of handmade gifts, jewelry, novelties and apparel items at a new store called Hand Feats, 57 Main st., Madison. The owners are Bob Chodas of Springfield and JoAnn Blumenfeld, whose husband Richard, is a former local resident.

The fashion message is fur...



If your coat is too short, we'll lengthen it! If it is out of style we'll remodel it!

EVERYTHING IN FURS

Koppel Furs

974 STUYVESANT AVE., UNION CENTER 686-1775

Gropper art on display

The Art Corner will hold an exhibition of etchings and lithographs by William Gropper from today through Nov. 30 at the Art Corner Gallery, 309 Millburn ave., Millburn.

Gropper has an international reputation as a painter and graphic artist of the social scene. His work is to be found in the Metropolitan Museum, the Museum of Modern Art, the Whitney Museum of American Art, Newark Museum, Montclair Museum and in museums and private collections throughout this country and abroad.

He is the recipient of numerous awards, among them the Guggenheim Fellowship, Tamarind Fellowship, Carnegie International and many, many others.

Gropper has illustrated dozens of books and has painted many murals, among them the Interior Building, Washington, D.C., Post Office Building, Freeport, L.I., and Schenley Corporation, N.Y. This is the first one-man exhibition of his graphics to be held in New Jersey.

PLUMBERS, ATTENTION! Sell your services to 30,000 local families with a low-cost Want Ad call 686-7700

Spread the Cheer of the Holiday and Extend the Hospitality of the Season with the FINAST of Wines & Liquor for . . .

Thanksgiving

Those Are Our Everyday Prices...
Alcoholic Beverages Are Not Sale Priced!
In Case of Typographical Error Alcoholic Beverage Commission Prices Prevail



WHAT A WONDERFUL WAY TO SHOP!

- CHILLED CHAMPAGNE & SPARKLING BURGUNDY
- CASES OF ICE COLD BEER ON HAND AT ALL TIMES
- LIQUOR GIFT BASKETS MADE TO ORDER
- PARTY NEED CENTER
- LARGE SELECTION OF VINTAGE IMPORTED & DOMESTIC WINES

... they're all part of the Super Finast Liquor Shop's effort to serve you better

KENTUCKY BOURBON

10 YEAR OLD PRIVATE STOCK FINAST
1 qt. bot. 4⁸⁵
half gal. 9¹⁴

BLENDED WHISKEY

FINAST 86 PROOF
1 qt. bot. 4²⁹
half gal. 8³⁸

FINAST VODKA

BOTTLED IN U.S.A.
1 qt. bot. 3⁶⁷
half gal. 7²³

LONDON DRY GIN

FINAST 90 PROOF
1 qt. bot. 4¹⁷
half gal. 8¹³

PREFERRED SCOTCH

FINAST
1 qt. bot. 5¹⁷
half gal. 9⁹⁹



Let our trained personnel help you with your next selection. We carry a complete line of Fine Quality Wines and Liquors to add that special touch to that Thanksgiving meal. From a smooth appetizer sherry, to a sweet tokay dessert wine.

PRICED RIGHT FOR YOU!

- Blended Whiskey FINAST 1 qt. bot. \$3⁸⁹ half gal. \$7⁶⁶
- Kentucky Bourbon FINAST 1 qt. bot. \$4⁶⁵ half gal. \$9¹⁴
- French Brandy FINAST IMPORTED fifth \$3⁷³
- London Dry Gin FINAST 80 PROOF 1 qt. bot. \$3⁶⁷ half gal. \$7²³
- Imported Rum FINAST LIGHT & DARK 1 qt. bot. \$3⁸⁹
- Finast Scotch 1 qt. bot. \$4⁶⁷ half gal. \$9¹⁶
- Canadian Whisky FINAST IMP. BLENDED 1 qt. bot. \$5⁰⁷ half gal. \$9⁹⁹
- Flavored Brandy APRICOT or BLACKBERRY fifth \$3⁹⁵

RED BANK — Broad St. at Maple (Route 35)
HACKENSACK — 180 Essex St. at Railroad
SPRINGFIELD — 727 Morris Turnpike

4 1/2%

INTEREST ON CHRISTMAS CLUBS

That's right. Open your 1971 Christmas Club now at Springfield State Bank. Next October we'll pay 4 1/2% interest on the average balance of all Clubs completed according to schedule. And, if that doesn't make you smile all the way to our bank, we'll give you a handsome linen calendar-towel to cry into, just for joining our Christmas Club.

Springfield State Bank
"The Hometown Bank That's in Town to Help you!"

Member F.D.I.C.

Hillside Avenue at Route 22 — Entrance and exit on Hillside Avenue

Springfield, New Jersey 07081

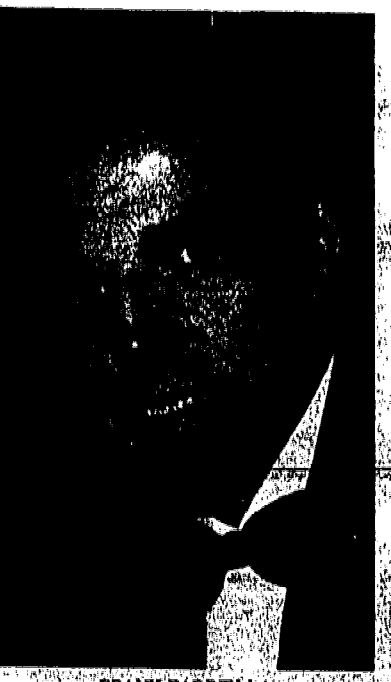

FRANK FARINELLA

Builders choose Farinella to head their officers' slate

The Tower Steak House in Mountainside was the scene of the election of new officers of the Builders Association of Metropolitan New Jersey last week. The new slate of officers is headed by Frank P. Farinella Jr. of Springfield as president. Installation of officers will be on Dec. 12 at the association's annual Christmas dinner dance.

Farinella holds a BS degree from Seton Hall University and a Barch from Rensselaer Polytechnic Institute. He is a registered architect in the state of New Jersey and has been a builder for the past 15 years. He builds one and two-family houses and apartments in Union, Irvington, Hillside, East Hanover and Bloomfield.

In addition to being elected president of the association he was also elected to the New Jersey Builders Association board of directors. He is on the board of directors of the National Association of Home Builders. Farinella and his wife, the former Josephine Schillaci, live at 52 Tree Top Dr., Springfield, with their four children.

Student Council to evaluate school in yearly projects

The 1971 Student Council of Jonathan Dayton Regional High School, Springfield, headed by Raymond Danziger, president, David Dubler, vice-president, Bonnie Bernstein, secretary, and Leigh Blair, treasurer. The council also includes representatives of each class, the president of each of the four classes and two persons appointed by the president of the council with the consent of the council.

Mr. Jeanne Cusumano, faculty adviser to the council, said that the purpose of the council is to act as an intermediary between the administration and the student body, giving students the opportunity to participate in democratic government, solve student problems, develop school spirit and cooperation, and voice student opinion. All members must maintain a C average in all subjects for each semester and have no demerits in citizenship.

Danziger, as president, listed the projects being undertaken by the Student Council for the current year. Council members are on four committees involved with evaluation of the school.

They are trying to institute an "auditing program." Students could go to class during study period without being graded.

A pass-fail program is being considered for minor subjects.

A schedule to increase time periods between classes and provide longer lunch periods is being planned.

Draft counseling for senior boys is also being studied.

4 cars damaged in two accidents

No one was injured, but four cars were towed away following two accidents Monday, according to Springfield police.

A car driven by William L. Doland of 458 Mountain ave., Springfield, collided with one driven by Ralph H. Lightner of Mountainside during the morning at the intersection of Mountain Avenue and Nelson place. Police said that Lightner was going north on Mountain and Doland was traveling south on Mountain. Doland was attempting to make a left turn onto Nelson when his car struck Lightner's vehicle.

A car driven by Robert M. Howarth of Cranford collided with one driven by Emanuel Schwing of Madison, about 8 p.m. at the intersection of Morris Avenue and Church Hill. Police said Howarth was traveling west on Morris and Schwing was going east on Morris. Schwing was attempting to make a left turn onto Church Hill when his car collided with Howarth's.

Mrs. Seidel goes to MS conference

Mrs. Lorraine Seidel of Springfield represented the Upper New Jersey Chapter at the National Multiple Sclerosis Society's regional conference last week at the Roosevelt Hotel, New York City.

Some 125 delegates from society chapters in the mid-Atlantic, northeast and metropolitan New York regions attended the three-day meeting to discuss the society's present programs and future plans. The National Multiple Sclerosis Society is the only national voluntary agency in the country seeking the cause, prevention and cure of the disease.

Conference sessions included workshop and general sessions about major society progress, research, community and patient services, professional and public education, fund raising and young adult activities. Additional discussions focused on the National Society's \$10-million research development fund campaign and plans for the 1971 observance of the society's 25th anniversary.

TO PUBLICITY CHAIRMEN: Would you like some help in preparing newspaper releases? Write to this newspaper and ask for our "Tips on Submitting News Releases."

Price-Minding for the Price-Minded!



U.S.D.A. FOOD STAMP COUPONS Gladly Accepted



Heinz Ketchup
LIMIT PLEASE
1 lb. 4 oz. bot. **29¢**

Brillo Pads
LIMIT PLEASE
5 pkgs. of 10 **\$1**

Potato Sticks FINAST **3** 7 1/2 oz. cans **\$1**

100 Cold Cups 7 oz. size pkg. **59¢**

Plantor's Peanuts Cocktail 6 1/2 oz. **37¢**
Cut Green Beans Finast 15 oz. can **17¢**
Cut Beets Richmond 15 oz. can **13¢**
Fabric Softener Finast 1 gal. **59¢**
Puss 'N' Boots Detergent Calif. Food 8 1/2 oz. can **11¢**
Finast 10 Side 3 bot. **49¢**

RIB ROAST

OVEN READY LUXURY EATING

Extra Short Cut!
Cut Only From First Four Ribs

88¢ lb.



BONE-IN CHUCK
Calif. Pot Roast USDA CHOICE lb. **69¢**

TOP SIRLOIN or BOTTOM ROUND
Beef Roasts BONELESS USDA CHOICE lb. **95¢**

FRESH, WITH RIBS
Chicken Breast USDA CHOICE lb. **59¢**

Liverwurst Liberty Country Style, lb. **49¢**
Rump Roast By the Piece Boneless, lb. **1.05**
Calif. Steak U.S.D.A. Choice, lb. **85¢**
Fillet Steak U.S.D.A. Choice, lb. **98¢**
Rib Steaks U.S.D.A. Choice, lb. **98¢**
Ground Round Fresh, Lean U.S.D.A. Choice, lb. **95¢**
Ground Round Fresh, Lean U.S.D.A. Choice, lb. **95¢**
Smoked Butt Boneless Pork Shoulder, water added, lb. **79¢**

Roasting Chickens Fresh, Large 5 to 6 lb. Aver. lb. **49¢**
Bologna Colonial Sliced 8 oz. **49¢**
Franks All Beef, Reg. German Finest All Meat lb. **75¢**
Sliced Bacon or All Beef Colonial Reg. or Thick Slices lb. **59¢**
Salami or Bologna Midgets, Mirach Kosher lb. **1.09**
Sausage Meat Jones Farm lb. **79¢**
Franks All Meat—"In Your House Serve Schickhaus" lb. **79¢**
Franks All Beef—"In Your House Serve Schickhaus" lb. **83¢**

MR. DELI (Where Available)

INTERNATIONAL SEAFOOD DEPT.

BOILED HAM
FRESH LEAN lb. **\$1.19**

COD FILLET
Boneless, Skinless Frozen 5 lb. box **\$2.50**

Liverwurst "In Your House" 1/2 lb. **59¢**
Bologna Trunz or Kraus lb. **89¢**
Novie Lox Smoked Salmon qtr. **95¢**
Chicken Roll 1/2 lb. **65¢**

Turbot Fillet—Sno-White Greenland Frozen lb. **55¢**
Halibut Center Cut Steaks lb. **99¢**
Smelts Sno-White Frozen Dressed lb. **55¢**
Scallops Ready to Cook 12 oz. pkg. **1.29**

RICHMOND UNPEELED WHOLE APRICOTS
3 1 lb. 12 oz. cans **89¢**

Tomato Soup FINAST 10 10 1/2 oz. cans **89¢**
Saltines FINAST lb. pkg. **25¢**
SOUP and CRACKERS

Apple Cider FINAST gal. jug **79¢**
Fresh Donuts FINAST PLAIN, SUGAR or CINNAMON 3 pkgs. of 12 **\$1**
VITAMIN ENRICHED

RICHMOND PORK 'N' BEANS
3 2 lb. 10 oz. cans **\$1**

FROZEN FOOD SAVINGS!
ORANGE PLUS BIRDS EYE 9 oz. can **39¢**
Eillo's Pizza with Cheese lb. **69¢**
Vegetables Richmond-Peat, Peas & 1-lb. 4 **25¢**
Crispy Scallops Finast 7 oz. pkg. **69¢**
Waffles Aunt Jemima Country 2 9 oz. pkg. **75¢**

DAIRY SAVINGS!
YOGURT BREAKSTONE Plain, Vanilla and All Fruit Flavors 8 oz. cups **33¢**
Apple Cider Fresh Brookside Farms half gal. **39¢**
Hungry Jack Biscuits, Butterfasting 9 oz. **21¢**
Amer. Cheese Borden's Past. Proc. Food lb. **89¢**
Danish Cheese Nibbling 10 oz. **55¢**

BAKERY SPECIALS!
Babke FINAST 2 lb. pkg. **99¢**
White Bread Finast 2 lb. **47¢**
Finast Rolls Brown 'n' Serve 3 pkgs. of 12 **\$1**

HEALTH & BEAUTY AIDS
Prell LIQUID SHAMPOO, Imperial Size bot. **\$1.29**
100 Finast Aspirin bot. **9¢**
Edge Shaving Gel 6 1/4 oz. can **79¢**

FIRST O' THE FRESH!
Grapefruit 6 FOR **49¢**
FLORIDA SEEDLESS INDIAN RIVER

Fresh Tomatoes 3 or 4 carton 2 1/2 min. **49¢**
Delicious Apples Red—2 1/2" min. U.S. Fancy lb. **19¢**
Delicious Apples Golden 2 1/2" min. Extra Fancy lb. **23¢**
Yellow Onions N.Y. State 3 lb. bag **29¢**

SPECIAL FEATURES!
Authentic **Staffordshire** Royal Mail **DINNERWARE**
ON SALE THIS WEEK!
Saucer ea. **44¢** With Each \$2.00 Purchase
FUNK & WAGNALLS STANDARD REFERENCE **ENCYCLOPEDIA**
Now On Sale **1.89** per Vol. 2 thru 15

This Coupon Worth **15¢**
Towards Purchase of One 1/2 gal. of **Miracle White Super Cleaner**
Limit (1). Good at Super Finast. Good thru Sat., Nov. 14th.

This Coupon Worth **10¢**
Towards Purchase of A pkg. of 4 **MY-T-FINE Rich 'N' Ready Pudding**
Limit (1). Good at Super Finast. Good thru Sat., Nov. 14th.

This Coupon Worth **10¢**
Towards Purchase of A one pound pkg. of **MASON DOTS**
Limit (1). Good at Super Finast. Good thru Sat., Nov. 14th.

This Coupon Worth **20¢**
Towards Purchase of 7 oz. bonus jar **MAXWELL HOUSE INSTANT COFFEE**
Limit (1). Good at Super Finast. Good thru Sat., Nov. 14th.

This Coupon Worth **10¢**
Towards Purchase of 3-6 oz. cans of **CONTADINA TOMATO PASTE**
Limit (1). Good at Super Finast. Good thru Sat., Nov. 14th.

BLOOMFIELD 331 Broad Street & Osborne Ave.
IRVINGTON 1301 Springfield Ave. & Brass Place
SPRINGFIELD 727-763 Morris T'pke & Morris Street

Prices effective thru Saturday, Nov. 14th. We reserve the right to limit quantities. Not responsible for typographical errors.

'Catch 22' is rediscovered on screen and at Seton Hall

Joseph Heller, author of the 1961 best-selling novel "Catch 22" which has enjoyed a recent resurgence of popularity on college campuses, will speak at Seton Hall University in South Orange Tuesday night at the Student Center Lounge.

Heller's appearance is part of Fine Arts Week being sponsored on campus by the Student Programming Board. Readings from his World War II-based novel which has recently been released as a movie and has sold more than 3,000,000 paperback copies on college campuses alone, will be included in his talk. He is also author of a play, "W. Bombed in New Haven."

The Paul Winter Contemporary Concert, a musical group featuring folk and rock music, will present a concert at the university Wednesday at 8 p.m. in the Student Center to continue Fine Arts Week. Starting at 10 p.m. will be the performance of the "The

Jazz Festival and later will be the jazz group to play at the White House during the Kennedy era, the music evolved into its present form through the influence of African folk rhythms and instruments.

Instrumentation now includes conventional electric bass and percussion for kettles, snare, tenor, and piano. The concert will be held in the Student Center at 8 p.m. on Wednesday. The concert will be held in the Student Center at 8 p.m. on Wednesday. The concert will be held in the Student Center at 8 p.m. on Wednesday.

Nothing makes a marriage like a few matrimonial bonds.

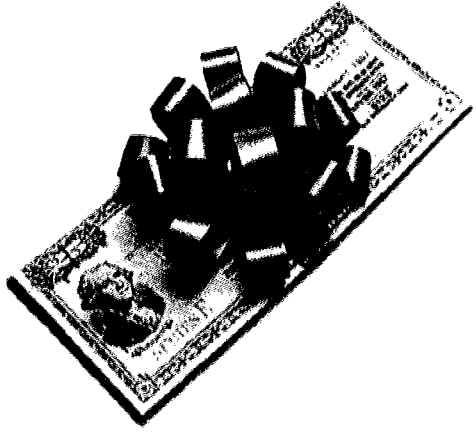

While everyone else is giving the newly-wed coffee pots you be the one to give them a good start. Give them U.S. Savings Bonds. It's a gift that keeps on giving.

Take stock in America Buy U.S. Savings Bonds & Freedom Shares

Business aid for Upsala

Formation of a 17-member committee to aid in the business community has been announced by Dr. Carl E. Jellman, president of the college.

The committee, which will be headed by Jellman, will advise the president on how to relate to the business community for support and to find new ways to use it. The committee will deal with important community problems. The committee plans to invite the college to other corporate and business executives in the area and to develop special seminars of help to businessmen.

Dr. Jellman said Upsala is increasing its role in community affairs and recognizes the importance of a college-businessman relationship.

"For private colleges to survive they must turn to the business community for the support that is needed to carry on," Dr. Jellman said. "We also believe strongly that a college can contribute substantially to the life of the business community."

EARLY COPY
Publicly chartered are urged to observe the Friday deadline for other than spot news. Include your name, address and phone number.

Staff

GOOD DEAL

SUPERMARKETS

Prices effective thru Saturday, Nov. 14th, 1970. We reserve the right to limit quantities. Not responsible for typographical errors.

Cranberry Sauce

STAFF KITCHEN TESTED

16-oz. can **18¢**

Prestone Anti-Freeze 1 gal. **\$1.89**

Fabulous Fab Detergent 1 gal. **29¢**

Staff Coffee FLAVORFUL ALL PURPOSE 2 lb. **\$1.19**

DIAMOND CRYSTAL SALT PLAIN OR IODIZED 26-oz. pkg. **10¢**

PRINCELLA YAMS A GOOD DEAL 40-oz. can **39¢**

Staff Cake Mixes

ALL VARIETIES

18-oz. pkg. **25¢**

Maxwell House Inst. Coffee 6-oz. jar **99¢**

Libby's Tomato Juice 40-oz. can **25¢**

100 Lipton's Tea Bags 15c OFF LABEL pkg. **89¢**

Staff Flour

ENRICHED KITCHEN TESTED

5 lb. bag **39¢**

Planters Cocktail Peanuts 4 1/2-oz. can **33¢**

Staff Tomato Soup 3-oz. can **10¢**

Staff Whole White Potatoes 10-oz. can **14¢**

Friskies Cat Food 2 7-oz. cans **39¢**

Miracle White Whitener qt. **69¢** half gal. \$1.35

Safeguard Sale!

DEODORANT AND ANTIBACTERIAL SOAP REG. BAR **11¢**

DAIRY SAVINGS

COTTAGE CHEESE

ROYAL DAIRY 2 lb. ctn. **59¢**

ROYAL DAIRY

Sour Cream pt. ctn. **39¢**

Fleischmann's Soft Margarine 2 1-lb. pkgs. **89¢**

Endeco Natural Muenster 6-oz. pkg. **39¢**

Fresh Fruit Salad qt. jar **69¢**

Dairy Fresh Apple Cider half gal. **39¢**

Royal Dairy Orange Juice half gal. **49¢**

NON-FOOD SAVINGS

Gigantic Toy Sale

COMPLETE VARIETY FOR ALL AGES ONE LOW PRICE! ea. **88¢**

6 Gallon Plastic Trash Can Now **99¢**

20 Gallon Plastic Trash can Only **\$1.69**

Child's Stretch Nylon Tights Now **99¢**

Stretch Panty Hose ASST. COLORS Now **79¢**

Sheer Nylon Hose GIFT BOXED 3 pr. **\$1.00**

All Concentrate 49-oz. pkg. **75¢**

Fluffy "All" GIANT 48-oz. pkg. **85¢**

Dishwasher All 35-oz. pkg. **79¢**

For Your Home or Gift Giving!

Royal Victoria IMPORTED ENGLISH BONE CHINA CLASSIC MUGS

99¢

No Limit! No Coupon! Buy all you want!

PETITE one of nine lovely patterns

Matching Buffet Plate **\$1.29 ea.**

THIS WEEK OR ANY WEEK ALWAYS A FAVORITE— U.S. GOV'T. GRADE 'A'-WHOLE

Frying and Broiling CHICKENS

SATISFACTION UNCONDITIONALLY GUARANTEED!

USDA CHOICE

29¢

lb.

USDA CHOICE

39¢

lb.

Chicken Thighs Fresh Chicken Legs WITH BACKS ON **39¢** lb.

Fresh Chicken Breasts WITH WINGS ON **39¢** lb.

Chuck Steak

FIRST CUT FLAVORFUL, JUICY

lb. **49¢**

Rib Roast

OVEN READY A GOOD DEAL

lb. **89¢**

Sirloin Steaks lb. **97¢**

Juicy Rib Steaks lb. **97¢**

Porterhouse Steaks lb. **\$1.19**

Shoulder Lamb Chops lb. **99¢**

Pork Chops COMBO—3 CENTER CUTS 3 SHOULDER—3 HIP CUTS lb. **89¢**

Fresh Ground Chuck IN 3 LB. PKG. lb. **79¢**

Fresh Ground Beef IN 3 LB. PKG. lb. **65¢**

FROZEN FOOD FESTIVAL

FRENCH FRIES

CHEF'S CHOICE CRISP & TASTY

59¢

5 -LB. POLY BAG

FREEZER QUEEN—2-LB.

Casseroles 2-lb. pkg. **99¢**

Staff Orange Juice 12-oz. can **29¢**

Sara Lee Cakes ALL VARIETIES pkg. **68¢**

Sara Lee Creamy Cheese Cakes pkg. **79¢**

Staff Orange Juice 6-oz. can **15¢**

Roman 10-Pak Pizza 27-oz. pkg. **79¢**

Orieda Crinkle Cut Taters 2-lb. pkg. **37¢**

Carnation Fillet of Sole OR TASTY FLOURIDER 16-oz. pkg. **89¢**

Staff Spinach CHOPPED OR LEAF 10-oz. pkg. **15¢**

Grand Duchess Beef Steaks 10-oz. pkg. **59¢**

Staff Cut Asparagus 10-oz. pkg. **39¢**

PICK OF THE CROP PRODUCE...

POTATOES

U.S. NO. 1 ALL PURPOSE

10 lb. 49¢

GOLDEN RIPE

BANANAS

lb. **12¢**

Fancy Yellow Onions lb. **5¢**

Florida Oranges FULL OF JUICE FLORIDA'S FINEST 15 for **49¢**

Seedless Grapefruit 5 for **39¢**

APPETIZER SAVINGS

Selected Quality Boiled Ham lb. **\$1.29**

Domestic Chopped Ham lb. **79¢**

Dark Meat Turkey Roll RICH'S lb. **98¢**

Kitchen Fresh Creamy Cole Slaw lb. **29¢**

SEAFOOD SAVINGS

Panama Pink Shrimp 60 TO 70 COUNT lb. **89¢**

Rock Lobster Tails 2 TO 4 OUNCES lb. **\$2.69**

Cleaned Shrimp PEELED & DEVEINED lb. **99¢**

HEALTH & BEAUTY AIDS

Listerine Antiseptic KILLS GERMS ON CONTACT 14-oz. bot. **69¢**

Alka Seltzer Plus FOR COLDS 36/ **99¢**

100 Bayer Aspirin Tablets bot. **69¢**

Arrid Extra Dry REG. OR UNSCENTED 6-oz. can. **69¢**

Colgate Toothpaste 6c OFF LABEL 6 1/2-oz. tube **69¢**

GOOD DEAL-TASTY

Pork Roll

1 1/2-lb. roll **99¢**

Good Deal Sliced Bacon lb. **59¢**

Oscar Mayer Sliced Bacon lb. **89¢**

Patrick Cudahy Bologna lb. **79¢**

Hormel Canned Ham 3 can. **\$2.89**

BAKERY SAVINGS

STAFF-ENRICHED

King Size Bread 3 1-lb. loaves **89¢**

Allen's Pound Cake PLAIN OR MARBLE 14-oz. pkg. **69¢**

Allen's Coffee Cake IT'S DELICIOUS 10-oz. pkg. **69¢**

Allen's English Muffins pkg. of 6 **27¢**

Staff Italian Rolls pkg. of 6 **27¢**

BURST

Laundry Detergent

10c OFF LABEL

67¢

giant 50-oz. pkg.

WITH THIS COUPON

JUMBO ALL

30c OFF LABEL

10 lb. \$1.69

MFG.

Coupon limit 1 per family—No Substitutions. Coupon good to Saturday, Nov. 14th. Redeem at Staff-Good Deal.

Place Your Money On Any Number

3510
4030
4707

3910
3914
4208

Buying **ZENITH** Color Television **MAKES YOU A WINNER EVERYTIME!**

The HALLEY - B3510C - Smartly styled custom compact-personal portable that fits almost anywhere in your home. Charcoal color and light gray color.

The EDDINGTON - B4030W Compact-size cabinet in grained American Walnut color. Titan Handcrafted Chassis. Chromacolor Picture Tube. Solid-State Super Video Range Tuning System.

The BERING - B4707W Vinyl clad metal cabinet in grained Kashmir Walnut color. Zenith Titan 100 Handcrafted Chassis. Chromacolor 100 picture tube. Super Gold Video Guard Tuning System.

The ALBANY - B3910W Perfect for den, kitchen or bedroom! Smartly styled decorator-compact 18" diag. table color TV. Vinyl clad metal cabinet in grained American Walnut color.

The PAYNE - B3914W Just the compact set for your den or bedroom. Vinyl clad metal cabinet in grained Kashmir Walnut color.

The SHELBY - B4208W Handsomely styled compact table model with vinyl clad metal cabinet in grained Walnut color.

COMPACT COLOR TELEVISION DESIGNED TO FIT INTO ANY ROOM, AND INTO ANY BUDGET.

WE'RE NEW TO YOU IN THIS TOWN... BUT WE HAVE YEARS OF THE FINEST SERVICE KNOW-HOW WITH THE BEST TRAINED TECHNICIANS TO SERVE YOU... COME IN AND VISIT WITH US. ZENITH IS #1 IN COLOR TV.

STOP IN AND SEE THE REAL WORLD OF CHROMACOLOR BY **ZENITH**

VISIT POST'S **ZENITH** SALON

1527 SPRINGFIELD AVE., MAPLEWOOD (NEAR BOYDEN AVE.) OPEN DAILY 9-9; SAT. 9-6 761-4674

Betty Crocker Cake Mixes 18 1/2-oz. box 39¢	Betty Crocker Frosting - Cherry, Choc. Fudge, Vanilla 16 1/2-oz. box 53¢	Chase & Sanborn Coffee 2-lb. can 1.85	Purina Beef Egg Dog Food - 3g Off 14-oz. can 28¢ Purina Chicken Dog Food - 3g Off 14-oz. can 26¢	Pfliffer Caesar Dressing 8-oz. bott. 49¢ Pfliffer Roquefort Cheese Dressing 8-oz. bott. 63¢ Pfliffer Chunky Cheese Dressing 8-oz. bott. 49¢ Pfliffer Red Wine Dressing 8-oz. bott. 39¢	Tetley Tea Bags 48 ct. 69¢
Real Fig Fig Juice 24-oz. jar 39¢	Seven Seas Russian Dressing 8-oz. bott. 39¢ Seven Seas Creamy Italian Dressing 8-oz. bott. 39¢	Red Pack Tomatoes 16-oz. can 27¢ 29-oz. can 39¢	Hearts Delight Apricot Nectar 46-oz. can 47¢	Scotkin Lunch Napkins 50 ct. 23¢	Cara Mia Artichokes 6-oz. jar 43¢ Diet Deltite Apricots 2 8-oz. cans 49¢ Diet Deltite Fruit Cocktail 2 8-oz. cans 39¢ Diet Deltite Sliced Yellow Cling Peaches 2 8-oz. cans 35¢ Diet Deltite Fruit Cocktail 16-oz. can. 37¢ Diet Deltite Yellow Cling Peach Halves 16-oz. can 31¢ Diet Deltite Quarter Peas 2 8-oz. cans 49¢
French's Mushroom Gravy each 25¢ French's Brown Gravy each 19¢ French's Sloppy Joe each 25¢ French's Chicken Gravy each 25¢ French's Onion Gravy each 21¢ French's Au Jus Gravy each 21¢	Royal Prince Yams 16-oz. can 35¢	Royal Gelatin 3-oz. pkg. 10¢	Glad Yard Leaf Bags 5 ct. 75¢	Sana Instant Milk 10 Qt. \$1.49 College Inn Egg Noodles w/Chicken - gaudles 15-oz. jar 43¢	

Dolores Truncate becomes the bride of Mr. Comerford

Miss Dolores Truncate, daughter of Mr. and Mrs. Joseph Truncate of 533 Ashwood rd., Springfield, was married Oct. 24 to Richard Brian Comerford, son of Mr. and Mrs. Thomas Comerford of 525 Ashwood rd., Springfield.

The Rev. Edward R. Oehling officiated at the ceremony at St. James Church, Springfield. A reception followed at the Mountside Inn, Mountside.

Mrs. Tina Morelli of Dover served as matron of honor for her sister. Bridesmaids were Mrs. Elena Ptero and Miss Gay Truncate, the bride's sisters, both of Springfield, and Miss Barbara Finan of Millburn.

William Comerford served as best man for his brother. Ushers were Tim Comerford of Millington, Bill Bray of Clifton and Richard Morelli of Dover.

Mrs. Comerford is a graduate of Jonathan Dayton Regional High School, Springfield. She is employed by Chubb and Sons, Short Hills. Her husband is a graduate of Our Lady of the Valley High School, Orange. He received a bachelor of science degree in electrical engineering from Newark College of Engineering. He is completing requirements for a master of science degree in management science and is a system planner for Public Service Electric and Gas Company, Newark.

Following a honeymoon in Bermuda, the couple will reside in Springfield.



Miss Lockspeiser to wed Mr. Tasher

Mr. and Mrs. Norman Lockspeiser of Jersey City have announced the engagement of their daughter, Barbara Ellen, to Steven Allan Tasher, son of Mr. and Mrs. Meyer Tasher of 24 Newbrook lane, Springfield.

The bride-elect is a senior at Rutgers University, Newark, where she is majoring in French.

Her fiancé is a graduate of Jonathan Dayton Regional High School, Springfield. He graduated cum laude from Rutgers University, Newark, where he majored in political science. He is a law student at the National Law Center of George Washington Law School, Washington, D.C.

A June, 1971, wedding is planned.

Sandmeier School will have birthday

A joint party commemorating the 10th anniversary of the school and a teachers' luncheon will be held this Wednesday by the Thelma Sandmeier School PTA, Springfield.

The guest of honor will be Dr. Thelma L. Sandmeier, for whom the school is named. Several other guests have been invited, including the administrative staff, the elementary school principals and the special services staff.

The planning and preparation of this event was handled by Mrs. Jack Usdin with the help of other members of the PTA.

Mountainside Garden Club talk on fruits and flowers in art

"The Symbolism of Flowers and Fruits in Christian Art" will be presented by Mrs. Lloyd Berrall of Upper Montclair to the members and guests of the Mountainside Garden Club at the home of Mrs. Philip L. Young of Highland avenue, Westfield, on Tuesday at 1 p.m. The subject is revealed in the paintings and religious decorations of the Middle Ages and the Renaissance. There will be three

Two missionaries to speak at meeting of 2 church groups

The Rev. and Mrs. Herman Dietch, missionaries serving on the island of Manus in the South Pacific, will be guest speakers at a joint meeting of the Wesleyan Service Guild and Woman's Society of Christian Service of Springfield Emanuel United Methodist Church, Church Hall at Academy Green, Tuesday evening at 8.

Mrs. Jessie Blohm, president of the WSCS, announced the meeting and stated that all women of the congregation are invited to share in the program and festivities.

Mr. and Mrs. Dietch, who are under the Liebenzell Mission and at present are living at Schooley's Mountain, N.J., are serving in a United Nations trust territory presently administered by the United States. There Mr. Dietch is a teacher in charge of educational work in 13 schools, including part of New Guinea, and is pastor of the Central Church of Loringan on Manus Island. His wife is a registered nurse responsible for infant welfare work.

The opening service of worship will be conducted by Miss Ione Lombardi and Mrs. Lydia Schneider, followed by the program and refreshments served by Mrs. Nellie Marshall, Mrs. Martie Coe, Mrs. Mildred Rempfer and Mrs. Aithne Reynolds. Each persons has been asked to bring a wrapped man's gift for the Methodist Homes of New Jersey.

The Frauenverein, German Ladies' Aid, will meet on Wednesday at noon for a sandwich lunch and program. Miss Friede Oertel and Mrs. Hedwig Nicolai will be the hostesses with devotions led by Mrs. Anita Gammisch.

Combined meeting to be held by ORT

The Springfield Chapter of Women's American ORT (Organization for Rehabilitation through Training) will hold a joint board and general meeting on Thursday evening, Nov. 19, at 8:30 at Temple Beth Ahm, 60 Temple dr., Springfield.

Mrs. Milton Ogintz, president, will conduct the meeting. Honor roll presentations will be awarded by Mrs. Sanford Lieb, honor roll vice-president.

The program co-chairmen, Mrs. Philip Goldhammer and Mrs. Seymour Sternbach, have announced that, after the business meeting, there will be a lecture on the "Women's Liberation Movement" by Mrs. Diane Sidon of Westfield, a member of NOW (National Organization of Women).

symbolic flower arrangements offered. Mrs. Berrall, a Vassar graduate, gardener, world traveler, author, photographer, flower arranger, exhibitor and award winner, has been associated with the staffs of the Newark Museum and the Montclair Art Museum—as well as a trustee of the latter—and is a trustee of the Montclair Historical Society. She has lectured throughout the United States and Canada and has planned and escorted a number of European garden and fine arts tours for small specialized groups.

Her writings have included articles for Horticulture Magazine, American Home, Bulletin of the Brooklyn Botanical Gardens and others. She has written four books: "Flowers and Table Settings," "Flowers in Glass," "A History of Flower Arrangement" and "The Garden—an Illustrated History." She was recently named a chevalier of the Order of the Clou d'or des Jardins.

Hostesses assisting Mrs. Young for the day will be Mrs. John B. Garber, Mrs. Roy T. Furberg and Mrs. William H. Bonner, all of Westfield, and pouring at the tea table will be Mrs. A. Evan Boss and Mrs. E. Harold Frickson, both of Mountside.

With Thanksgiving approaching, Mrs. Joseph A. McGroarty, co-chairman of the Myra T. Brooks Joint Workshop of the Westfield and Mountainside garden clubs, has announced that members will make—in class—"Centerpieces of Fruit, Flowers and/or Vegetables" on Tuesday, Nov. 24, at 9:30 a.m. under the direction of Mrs. A.P. Mustard Jr. in the Coe Fellowship Room of the First Congregational Church on Elmer street, Westfield.

Randall D. Smith, Joseph J. Fater are wed in church

Miss Randall Dianne Smith, daughter of Mrs. Alice C. Smith of 307 Indian trail, Mountside, was given in marriage on Oct. 24 by her brother, Ronald A. Smith, to Joseph James Fater, son of Mr. and Mrs. Joseph Fater of Menchen.

Dr. Robert T. Kelsey of the Central Presbyterian Church, Summit, and Father Nicholas Gall of St. Michael's Monastery, Union City, performed the ceremony at the Central Presbyterian Church. A reception followed at the Clinton Manor, Union.

Miss Jeanne F. Stanzione of Mountainside served as maid of honor. Bridesmaids were Miss Christine Simmis of Highland Park, Miss Gail Willey of Brooklyn and Miss Jean Kennedy of Mountside.

Lesley Spindel of Long Branch served as best man. Ushers were Stewart Lifson of Huntington, L.I., Karl Hoase of Bordentown and Jeffrey Kennedy of Menchen, the groom's cousin.

Mrs. Fater is a graduate of Gov. Livingston Regional High School, Berkeley Heights. She received a bachelor's degree in Spanish from Upsilon Alpha College, East Orange. She is planning to teach.

Her husband received a bachelor's degree in biology from Lehigh University, Bethlehem, Pa. He is an industrial hygienist with the New Jersey State Health Department, Trenton.

Following a honeymoon in Spain, the couple will reside in Bordentown.



MRS. JOSEPH J. FATER



MRS. RICHARD B. COMERFORD

Hadassah to hold members supper Wednesday night

Springfield Chapter of Hadassah will hold its paid-up membership supper on Wednesday at 7 p.m. at Temple Beth Ahm. A report on the antique show this week will be given by Mrs. Melvin Bloomfield, fund raising chairman. A trip to the Bahama Islands and a theater party for "Two by Two" are the chapter's next fund raising projects. Mrs. David Auslander, Mrs. Pat Molluso and Mrs. Max Derman are in charge of these events.

Mrs. Samuel Braskin, education chairman, will speak, assisted by her co-chairmen, Mrs. Irving Falkin and Mrs. Edward Rosenbaum. Cantor Morris Levinson of Temple Beth El will entertain, assisted by Mrs. Rueben Krich at the piano. Mrs. Clifford Schwartz and Mrs. Anthony Denner are program co-chairmen.

Mrs. Aaron Kazin, president, has reported that Dr. Helen Kittner, director of Hadassah's education projects in Israel, will head Hadassah's new Community College.

Dr. Kittner recently returned from a national tour of American two-year colleges. She reported to the Hadassah national board that the close collaboration of industry and government in community college manpower development programs in the U.S. provides a model for dealing with Israel's problems, where there are acute shortages of trained technical manpower in electronics, plastics, aircraft, medicine and education.

Jewish women's group plans luncheon meeting

The Greater Westfield Section of the National Council of Jewish Women will hold a paid-up membership luncheon at 12:30 p.m. Tuesday at Temple Emanu-El in Westfield.

Gloria Bruno, director of a school of astrology in New York, will be the speaker. Her topic will be "What the Age of Aquarius Means to Us."

Daughter born to Kralls

A five-pound, seven-ounce daughter, Elissa Jill Krall, was born Oct. 20 in Yale New Haven Hospital to Mr. and Mrs. Jeffrey Krall of Wallingford, Conn. Mrs. Krall is the former Phyllis Shtafman of Springfield.

SALONS, SALONS, SALONS!

There are many, many average beauty parlors in the Springfield, Short Hills area, but at last there is a FIRST OF ITS KIND for New Jersey! A "HAIR DESIGN CENTER." There were none until "CORTE" Design Center came onto the scene!

♦♦♦♦♦

The elegant, smart women of New Jersey deserve and should have a place to call their own. No longer is it necessary to make the tedious trip to New York City. To find Hair Designers who have the talent and interest in helping their clients to loveliness, all you need do is step into

THE HOUSE OF CORTE

Lush decor set off by wood paneled walls and soft carpeting create the feeling of serenity. Couple this with Stylists that Mr. Corte has brought together from Switzerland, Wales, Canada and New York City and you have THE BEST THERE IS TO OFFER!

Individual service is the prime interest of our expert staff, and the client is made to feel as special as she is... A BEAUTIFUL WOMAN!

HAIR DESIGNS

By

MR. BARRON

Corte SALON 2 Mountain Ave. Springfield 376-6990

Y schedules winter sale next week

Everything will be in a holiday mood at the Summit Y when the annual fund-raising bazaar Winter Market comes to town on Wednesday and next Thursday, Nov. 19. Hours for Wednesday will be from 10 a.m. until 9 p.m. and Thursday hours will be 10 a.m. to 6 p.m.

New features of this year's affair include a children's chop, which will be open just for children after school, from 3 to 5:30 p.m. The special shop will have an assortment of gift-giving items at modest prices.

"Astronomy" is another new feature, with astronomer Mrs. William J. Houston giving capsule personality analysis.

A greatly expanded book nook will have selections of children's books from the Bank Street College of Education as well as gift books for all occasions and all ages. The Bank Street selection will include a special section of educational materials for teachers and parents.

The book nook will also feature a cookbook of frozen hors d'oeuvres, "Your Secret Servant," the authors of which, Mrs. Ann Reed and Mrs. Marilyn Pfaltz, will be on hand to autograph copies.

The doll clothes booth has announced that this year they will have baby doll clothes for 12-18-inch baby dolls as well as for Barbie and Chrissy dolls. Additions in the art department, which will have a large selection of original art from local artists, include "Photo Art" from Studio One as well as inexpensive prints and decoupage.

Also new this year at the mart is the Sugar Cube, featuring homemade candies. An expanded gourmet center will have hors d'oeuvres such as meatballs in pineapple sauce, gourmet entrees such as quiche Lorraine and beef braised in beer, dessert tarts like cognac pumpkin tarts. Frozen delicacies may be taken home for a family treat or for company dining.

Feltwork, quilts and crafts, holiday novelties, baked goods, a "pantry" shelf, gay



CO-CHAIRMEN WELCOMED--The 1970 New Jersey Christmas Seal co-chairmen, Henry Lewis, center, music director of the New Jersey Symphony Orchestra, and his wife, Marilyn Horne, Metropolitan Opera soprano, were recently welcomed to a meeting of the board of directors of the Tuberculosis-Respiratory Disease Association of

New Jersey by board members Warren W. Halsey, left, of Springfield, and James C. Conlon of Union. Mr. and Mrs. Lewis have joined other New Jersey residents in fighting respiratory disease, air pollution, and cigarette smoking by leading the Christmas Seal Campaign.

War photos by Brady

NEW YORK CITY -- An exhibit of more than 70 historic but little known pictures of the Civil War taken by Mathew Brady has opened at the Kodak Gallery and Photo Information Center, 1133 Avenue of the Americas (at 43rd st.).

The exhibit -- on display until Feb. 2 -- commemorates Brady's election to the Photography Hall of Fame sponsored by the Photographic Art and Science Foundation, Inc.

Brady joins four other leaders in the development of photography, including George Eastman, founder of Eastman Kodak Company, Others in the Photography Hall of Fame are Louis Daguere, William H. Fox-Talbot and Joseph Niepce.

wrappings, unusual candles, stuffed animals, hand knits, aprons, antiques, plants, will all fill the YWCA.

Luncheons at Winter Market will be served on both days from 11:30 a.m. to 1:30 p.m. A snack bar will be open in the downstairs area from 11 a.m. until 2 p.m. For a mid-afternoon pick-me-up, shoppers may attend the world fellowship teas to be held from 3:30 - 5 p.m. Since the whole idea of Winter Market originated to provide a local contribution to the work of the YWCA throughout the world, a portion of the proceeds still goes to world fellowship.

Mrs. H. H. Henning will be on hand again this year to do children's silhouettes, from 10 a.m. to noon and from 3 to 5 p.m. on both days, while Cindy Peck will execute Mesize silhouettes for a limited time on Thursday.

Tickets must be obtained in advance for children's Lunch with the Sounds of Christmas scheduled for 11:30, 12:15 and 1 p.m. as well as for a matinee theatre presentation of "Mary Poppins" at 10:30, 3:15 and 4:15 on both days. Further information may be had by calling the YWCA, 278-4242.

Charge for Pictures

There is a charge of \$5 for wedding and engagement pictures. There is no charge for the announcement, whether with or without a picture. Persons submitting wedding or engagement pictures may enclose the \$5 payment or include a note asking that they be billed.

War photos by Brady

NEW YORK CITY -- An exhibit of more than 70 historic but little known pictures of the Civil War taken by Mathew Brady has opened at the Kodak Gallery and Photo Information Center, 1133 Avenue of the Americas (at 43rd st.).

The exhibit -- on display until Feb. 2 -- commemorates Brady's election to the Photography Hall of Fame sponsored by the Photographic Art and Science Foundation, Inc.

Brady joins four other leaders in the development of photography, including George Eastman, founder of Eastman Kodak Company, Others in the Photography Hall of Fame are Louis Daguere, William H. Fox-Talbot and Joseph Niepce.

wrappings, unusual candles, stuffed animals, hand knits, aprons, antiques, plants, will all fill the YWCA.

Luncheons at Winter Market will be served on both days from 11:30 a.m. to 1:30 p.m. A snack bar will be open in the downstairs area from 11 a.m. until 2 p.m. For a mid-afternoon pick-me-up, shoppers may attend the world fellowship teas to be held from 3:30 - 5 p.m. Since the whole idea of Winter Market originated to provide a local contribution to the work of the YWCA throughout the world, a portion of the proceeds still goes to world fellowship.

Mrs. H. H. Henning will be on hand again this year to do children's silhouettes, from 10 a.m. to noon and from 3 to 5 p.m. on both days, while Cindy Peck will execute Mesize silhouettes for a limited time on Thursday.

Tickets must be obtained in advance for children's Lunch with the Sounds of Christmas scheduled for 11:30, 12:15 and 1 p.m. as well as for a matinee theatre presentation of "Mary Poppins" at 10:30, 3:15 and 4:15 on both days. Further information may be had by calling the YWCA, 278-4242.

SPECIAL BUY-IT-NOW SAVINGS ON WALLACE STERLING GRANDE BAROQUE AT MARSH.

Magnificent 4-piece matching Baroque Tea Set.

Our free gift: This handsome cherry wood chest with your 36-pc. service for 8 or 48-pc. service for 12.

Right now the lavish look of Wallace Sterling's Grande Baroque is specially priced at Marsh and ready for immediate delivery. So if you're buying this most popular sterling for the bride, or wish lovely Baroque holloware for your own service, do come in soon.

WRITE YOUR DREAMS IN MARSH'S BRIDAL REGISTER

Select the sterling pieces you would like to have and just register in Marsh's Bridal Register. When friends or relatives ask you, your parents or your in-laws what you would like, just tell them you're listed in Marsh's Bridal Register. You'll be delighted to find that you get so much of what you wished for.

S. Marsh & Sons

FINE JEWELERS & SILVERSMITHS SINCE 1808

Millburn, New Jersey: 265 Millburn Avenue
Newark, New Jersey: 189-Market Street
Millburn: Open Mon. & Thurs. till 9 P.M. Newark: Open Wed. till 8

SILBERG JEWELERS

Diamonds • Watches • Jewelry
REPAIR & REMODELING
Longines • Accutron • Bulova
53-S. Orange Ave. So. Or.
762-3556

BIBLE QUIZ

There are some sentences within which are hidden the name of six Old Testament books...

Jersey's Bar reaffirms support of divorce bill

The New Jersey State Bar Association's support for divorce reform was reaffirmed at a public hearing of the Assembly Judiciary Committee...

NCE's fall registration lists record 118 women

Fall registration figures for the fall semester at Newark College of Engineering disclose 118 young women are attending the four divisions of New Jersey's largest engineering school...

Individual courses from among the 135 offerings of the division although four are enrolled in the three-year architectural technology program...

Within the degree programs offered by NCE 13 coeds are working toward degrees in chemical engineering, 10 toward degrees in civil engineering...

Verein will hold anniversary gala

The Israel Verein and its Ladies Auxiliary will mark the 85th anniversary of the organization and the 45th anniversary of the auxiliary with a joint celebration Saturday...

Puzzle Corner

OUT OF PLACE In each group listed, is one item that doesn't belong in the same category...

- 1. Richard E. Byrd, Osa Johnson, Orville Wright and Robert E. Peary, 2. Tuna, Shrimp, Squab and Salmon...

Sales soar at Schenley

If present trends continue, sales of Schenley Industries, Inc., the distiller, will grow in 1970 at least twice the rate of the industry as a whole...

HALF-PAST TEEN

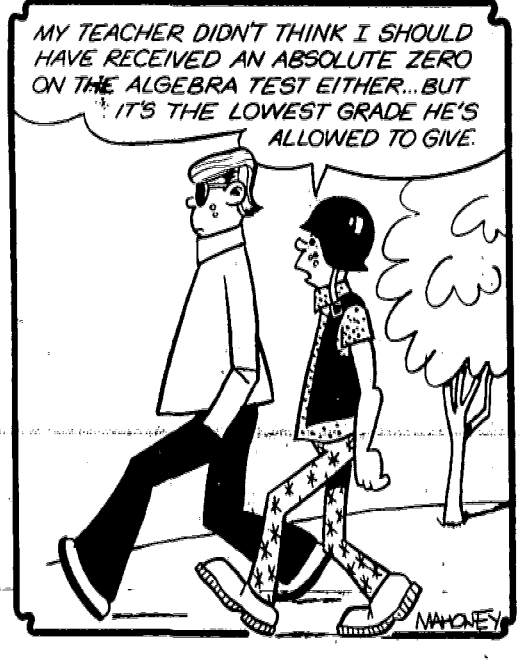

COWHAND - This is one of the oil paintings by Joseph Dawley Cranford on display at Heritage Arts, 27 First Ave., South Orange, until Nov. 27...

Newark symposium to focus on care of sickle cell anemia

Sickle cell anemia, a devastating blood disease, whose trait is found in one of every ten black people, will receive special attention in Newark today at a citywide symposium...

The wide-ranging effort has been planned under the leadership of Rev. W. James Bell of Newark, Pastor of Bethel Church of Christ of the Apostolic Persuasion in Harlem...

Following three planning sessions that have been held during September and October with physicians and representatives of community groups at United Hospitals, the group decided to hold a symposium in order to bring attention to the problem and to call attention to it as a badly neglected disease...

D. C. hot line, via Boston Computer to unravel aid maze

Local government officials will be able to get on-the-spot information about federal aid for their communities through a modern information retrieval system to be demonstrated next week by the New Jersey Department of Community Affairs.

The system, consisting of an electronic typewriter connected through a telephone hook-up to a computer in Boston, will be displayed at the department's exhibit booth at the annual conference of the New Jersey State League of Municipalities in Atlantic City from Nov. 17 to 20.

Local officials will be able to present their questions to a computer operator who will feed the computer by typing a few key words that describe who is applying for aid (city, school, non-profit organization, etc.)...

In addition, Edgar Morgan, administrator of New Jersey's Washington, D.C. office, will be available at the booth to answer questions about federal aid programs.

Hume expressed the hope that local government officials attending the conference will make an effort to utilize the computer at least once to determine whether it could be of assistance. He said it contains updated information about more than 1,300 federal aid programs.

It has long been apparent that many communities are not fully aware of the myriad federal assistance programs that could help them meet a wide variety of local needs.

Hume said the department decided to demonstrate the computer over the four-day convention in an effort to gauge its effectiveness. He said all local officials who use it will be asked to complete questionnaires on whether the system proved to be helpful and whether the department should consider implementing this or a similar system as a regular State service to local governments.

Sale of Yule cards helps fight cancer

The Union County Unit of the American Cancer Society announced this week that Christmas cards are available for those who wish to express holiday greetings and at the same time support the society's fight against cancer.

State workshop Saturday to explore role of local youth guidance councils

A workshop on the role of municipal youth guidance councils will be conducted Saturday by the New Jersey Department of Community Affairs.

The workshop, sponsored by the department's Division of Youth, will be held at the Labor-Education Center of Rutgers University, New Brunswick, from 9:30 a.m. to 1 p.m. It is intended to encourage more municipalities to participate in the Municipal Youth Guidance Council program.

Applied Urbanetics, Inc., a Washington-based systems design firm. The booth also will include a photographic exhibit of the department's assistance programs.



Danny Thomas has donated so much of his time, talent and earnings to worthwhile causes that he has been dubbed "Mr. Benefit."

The two stars will perform together for the benefit of all fun-loving fans when Danny is guest on "Chrysler Presents the Bob Hope, Vaudeville Special" on NBC-TV Monday from 9 to 10 p.m.

DANNY RECALLED A TIME when his entire fortune consisted of seven dollars he had no job or the prospect of one and his wife was expecting their first child within weeks.

"I thought of giving up my dream of a career in show business and finding a job in a factory somewhere," he told Bob. "On my way home I visited a Catholic church and read a pamphlet about St. Jude, who has been called the forgotten apostle and the patron saint of the hopeless."

Danny didn't forget his promise, and he decided that a hospital serving the hopelessly ill would be a fitting shrine to his patron saint. In 1946 he began a one-man fundraising campaign, establishing a non-profit foundation for the purpose, sixteen years and many benefactors later, the St. Jude Hospital was dedicated.

Bob commended Danny on the work he has done for the hospital and other charities since then. "And we have something else in common," Bob smiled, "We have our noses."

WAC-Veterans group to hold meeting tonight

Members of Garden State Chapter 52, WAC-Veterans Association, will meet tonight at 8 o'clock in the VFW Memorial Home 479 South Ave., Cranford. After a short business meeting presided over by Mrs. Roberta La Bella of East Orange, members will devote the evening to wrapping gifts to be taken to the VA Hospital in East Orange during the Christmas visit, Miss Mary Murphy of Union is in charge of visits.

A report on the gifts sent to the WAC detachment in Vietnam will be made by Miss Nancy Paul Davis of Roselle. Plans will be completed for the annual Christmas party to be held Dec. 10 at Good Time Charley's, Roselle Park.

County Juvenile Court Judge Abraham L. Rosenberg; Dr. Murray A. Ross, a physician and chairman, Summit Youth Guidance Council; Asbury Park Police Detective David Parrott; Police Captain Harold Hagens of Park Ridge; and John Rosier, chairman, South Plainfield Municipal Youth Guidance Council.

Cooney said the conference will focus on the need for youth to participate in municipal and community life. He said that "involvement is crucial in the development of facilities and programs for the entire community, and especially for members of their own peer group."

CHRISTMAS SHOPPING GUIDE

Grid of advertisements for various Christmas gifts including bicycles, cameras, liquor, and toys. Includes logos for 'Santa Time is Near' and 'Only 44 Days 'Til Christmas'.

How to keep tracked-in dirt from damaging your home

Regardless of the weather, mud, dirt, sand, gravel, water, salt and grass are easily tracked into the house, says Carolyn F. Yukius, senior County Home economist. Multiply the types of dirt by the number of times people and pets come into a house, and you have the size of a cleaning problem that can be created.

The impact of outside dirt is most noticeable in the areas near doorways. This can cause permanent damage to floors and carpets if precautions are not taken.

One way to reduce this type of outside damage is to keep the outside hard surfaces reasonably clean. Daily sweeping or hosing down with water for walks, driveways or other entrances to your home will help reduce the amount of dirt picked up on shoes.

Fiber door mats and shoe scrapers can catch a lot of outside dirt. For these to be more effective, it is necessary to teach children and

some adults to use them regularly.

Once inside, washable throw rugs can be a real collector of dust and dirt. These should be the type that do not slip and should be of a size large enough to accommodate two or three steps so that moisture from the shoes can be absorbed.

Grooved plastic runners are often usable inside doors on rainy and snowy days. These do need to be checked frequently since puddles of moisture can form and run along the grooves and dampen the rug or floor at the edges.

Keep a box or container near doorways to hold indoor and outdoor shoes and wet boots. The temptation while gardening or washing cars to slip into the house with dirty shoes will be lessened if inside shoes or slippers are

Club group schedules its meetings

Mrs. J. C. Zimmer, literature department chairman of the Woman's Club of Townley, Union, has announced that a meeting will be held Wednesday at 1:30 p.m. at the home of Mrs. C.W. Smith, 627 Bennington dr. Miss M. Agnes Kelly will speak on "Greece—Myths, Interesting Scenery and Fabulous People." Co-hostesses will be Zell Baer and Mrs. C. H. Schaefer.

The executive board will meet Dec. 3 at the home of Mrs. Schaefer.

The education department chairman Mrs. R.L. Boltz, has announced that a meeting will be held Wednesday, Dec. 2 at 1:30 p.m. at the home of Mrs. Howard Yates, 1049 Bertram ter., Union. Dr. Mary Armstrong will be guest speaker, and she will speak on "Enjoy the Last Third of Your Life." Dr. Armstrong, who has resided in Union since 1936 holds a bachelor's degree from Douglass College, Rutgers University and master of arts and doctor of education degrees from Teachers' College, Columbia University. She has held administrative and teaching posts at universities and colleges in Canada, Maryland, Pennsylvania, New York and New Jersey, and has served as home economist, specialist and administrator for the Rutgers University Extension Service. Co-hostesses at the meeting will be Mrs. A.A. Vertelis and Mrs. Milton W. Martini.

The club's annual dinner meeting and men's night were held Tuesday at the Manor in West Orange. Mrs. G.R. Billetter was in charge of arrangements. Mrs. Paul Kern, president of the club, presided. Mrs. James White, corresponding secretary, gave the invocation. Hostesses were Mrs. Harry D. Keller, Mrs. R.L. Boltz and Mrs. Billetter. Ruth Kaye, singer, presented "An Evening on Broadway."

ORT plans temple event

The Union Chapter of Women's American ORT will sponsor an ORT Sabbath tomorrow evening in Congregation Beth Shalom, Vauxhall road, Union.

Mrs. Sydel Spalter, ORT Sabbath chairman, has announced that Rabbi Elvin Kose will conduct the service beginning at 8:30 p.m. All ORT members and friends are invited to attend. The ORT will host an Oneg Shabat following the service.

Representatives of the Union Chapter of the North Central Jersey Region of ORT attended a region-wide planning conference Monday evening at the YMHA on Green lane, Union. Mrs. Joel Aronson and Mrs. Ronald Lerner were co-chairmen at the conference.

Delegates of 32 affiliated chapters of the region participated in workshops, goals and plans. Among those from Union were Mrs. Marvin Teitelbaum, financial secretary; Mrs. Murray Rudnick, M.O.T. contest chairman; Mrs. Alan Jaffe, vice-president, special projects; Mrs. Douglas Chester, vice-president, honor roll; Mrs. Robert Steinweiss, membership vice-president; Mrs. Gerald Yablonsky, program vice-president, and Mrs. Donald Sucks, region membership co-ordinator.

readily available.

Guests at your home will feel more welcome if some provision is made to hold wet boots and dripping umbrellas near the door.

To keep tracked-in dirt

damage to a minimum, it is wise to vacuum entry areas daily. The accumulation of grit and soil at this point will soon cause excessive wear to carpets or floor surfaces.

Henry Cerami have second son

An eight-pound, 13 1/3-ounce son, Paul Henry Cerami, was born Oct. 29, 1970, in Saint Barnabas Medical Center, Union, to

Mr. and Mrs. Henry Cerami of 1561 Morris ave., Union. He joins a brother, David Joseph, 15 months old.

Mrs. Cerami is the former Judy Lipschultz of Irvington. Her husband is the owner of Cerami's Pizzeria on 1561 Morris ave., Union.

Deborah Guild pledges donation at donor event

Mrs. Estelle Fried, president of the Park-Union Guild of Deborah, attended the national donor dinner recently at the Concord Hotel in New York. She announced the Guild's

pledge of \$14,000 to be donated to Deborah Hospital, Browns Mills. The hospital is non-sectarian and performs open heart surgery, and cares for patients with tuberculosis and lung cancer.

SEW WHAT?

THIS WEEK'S PATTERNS BY AUDREY LANE

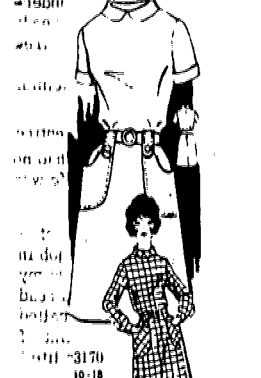

Groovy Detailing

A one-piece from neck to hem. Waist is pulled in with a belt that slips through the pocket straps. No. 3170 comes in sizes 10 to 18. In size 12 (bust 34) dress with short sleeve takes 3 yards of 44-inch fabric; with long sleeve, 3-1/4 yards of 44-inch.

Free pattern is waiting for you. Send 50 cents for new Fall-Winter Pattern Book, which contains coupon for pattern of your choice.

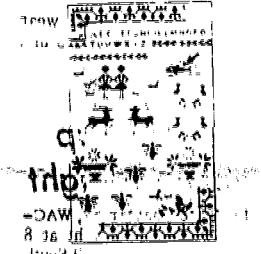

CROSS STITCH VARIETY

Use leftover floss to embroider birds, baskets, bees, little girls with dogs, fish, deer, mother hen with chicks. Ask for No. 730.

Send 50 cents for each dress pattern, 30 cents for each needlework pattern, (add 15 cents for dress pattern, 10 cents for each needlework pattern for mailing and handling to AUDREY LANE BUREAU, Morris Plains, N. J. 07956.)

Somebody cared.

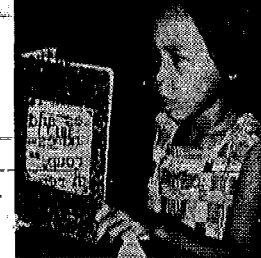

Be somebody.

Help build schools, send class supplies to educate children. It's one of many ways you can make the world better for people by giving to CARE. Mail your whatever you can.

CARE Self-Help Program

Date: New York 10016 or local offices

VINCENT'S HOUSE OF BEAUTY Open Every Day. The gala season is here! This calls for hair styles that are just as festive. Come in and let us give you that new hair style that will put you in a festive mood! NO APPOINTMENT NECESSARY OR CALL FOR YOUR FAVORITE OPERATOR. 2027 Morris Ave. Union Center. 686-3824

MOKEY Remember only you can prevent forest fires.



Kahn's

Montclair
Newark
Westfield

our
oriental
beauties

Robes of pure elegance... made for us in
Hong Kong... in white or jewel-tone
colors. Long and short styles in exquisitely
quilted rayon-and-silk... p-s-m-l
sizes. From our Christmas collection,
35.00 to 50.00.

Loungewear, Famous Fashion Floor

Westfield open 3 nights — Mon., Wed., Fri., 9:30 a.m. to 9:00 p.m. • Montclair, Newark open 2 nights — Wed., Fri., 9:30 a.m. to 9:00 p.m. • Other days 9:30 to 5:30.

Permison named medical director of health center

The newly-opened Mount Carmel Guild Mental Health Center of Cranford, serving Union County, held a meeting of its community advisory board recently. The 35 board members attending the meeting represented the communities of Rahway, Linden, Cranford, Clark, Roselle and Westfield.

Mrs. Frank Pfaff, temporary chairman, explained to the board members that the Mental Health Center has opened its out-patient clinic and will in the near future develop its day treatment center. Dr. Michael Permison was named medical director. The Rev. Salvatore Citarella has been appointed administrator of the center.

It was explained that the purpose of the board was to seek community participation in offering advice and suggestions as to the needs of the various communities which will be served by the Mental Health Center, and to explore the possibilities of how the Mental Health Center can help to meet such needs.

The Mental Health Center is presently operating at 214 Walnut st., Cranford, and in the near future will expand its services to the building at 198 Alden st., Cranford.

Courtney Clark, director of the Rahway Community Action Corp., offered the use of an office on a part-time basis in the soon-to-be-dedicated J.F.K. Center in Rahway, where a therapist could be available to the community for consultation when problems arose.

Final talk planned on Southeast Asia

Watana Keovimol, executive assistant to the American-Asian Educational Exchange, Inc., will be the third and final speaker in a series of lectures, "Focus on Southeast Asia," being conducted as part of Weekend College, a program of courses for adults at Union College campus, tomorrow evening at the Union College campus in Cranford.

His talk will conclude a study of Southeast Asia, which is aimed at giving the participant the often neglected background material and a clearer perspective of head-line news from that area.

Born in Thailand, Keovimol received his education in the United States, giving him a unique perspective on East-West relationships. He holds a master's degree in Afro-Asian studies from Seton Hall University, and is presently engaged in doctoral studies at New York University.

Ambassador Daniel Yu-Ming Lew, senior advisor to the Permanent Mission of the Republic of China to the United Nations, opened the lecture series. Dr. Tran Khanh Van, professional engineer who served in the Ministry of Economy in Vietnam, spoke last week on the economy in Southeast Asia.

Alumni to discuss homecoming plans

The Union College Alumni Association will hold its bi-monthly meeting Wednesday at 8 p.m. in the Faculty Lounge of the Nomahegan Building, Cranford. It was announced by Richard P. Muscatello of Elizabeth, association president.

On the agenda is the formation of a committee for the alumni homecoming, scheduled for Dec. 29, and preparation of plans for the spring dance.

Muscatello said promotion of the Cultural Arts Series will also be discussed. The first performance of the series is on Sunday, Nov. 22, when the Amato Opera Company presents "La Boheme." Four other programs have been arranged.

CARPENTERS, ATTENTION! Sell yourself to 30,000 families with a low-cost Want Ad. Call 686-7700.

THE FLOOR SHOP
EST. 1934
Carpets • Linoleum • Tile
QUALITY
"AT A COMPETITIVE PRICE ... TRY US!"
540 NORTH AVE., UNION
(Near Morris Ave.)
OPEN MON., THURS. to 9
352-7400
Park in our lot adjacent to building

NEW PANTS
FASHION BEATS THE DRUM FOR THESE DUOS THAT SOLVE THE LENGTH DILEMMA WITH INGENUITY
STYLES FOR AFTER DARK, DAY-TIME KNITS AND CRUISE PRINTS
SAVE 25% OR MORE
REG. \$28. OUR PRICE ONLY \$20.99
REG. \$42. OUR PRICE ONLY \$29.99
REG. \$60. OUR PRICE ONLY \$43.99
THE MARKET PLACE
QUALITY FASHIONS AT DISCOUNT
127 CENTRAL AVE WESTFIELD

Christmas Seal campaign under way

As part of the effort against emphysema, tuberculosis, chronic bronchitis and other breathing ailments, the TB Respiratory Disease Association of Central New Jersey opened its 1970 Christmas Seal campaign in Union, Hudson and Monmouth counties.

The fund-raising drive - TB-Respiratory Central's only appeal for public support - is being directed by Robert B. Considine, syndicated columnist and author and Richard H. Guess, D.D.S., of Elizabeth, co-chairman of the Union County effort.

For the first time in the history of the campaign, now in its 64th year, the sheets of seals feature 100 different scenes. The motif of this year's entry is a Christmas Snow which contains carolers, churches, stores, snowmen, candy canes, and symbols of joy about every known holiday custom.

Dr. Guess, a member of the association's board of directors, said that the funds derived from the Christmas Seal Campaign have been used wisely and effectively to combat respiratory diseases and improve community health.

"In addition to adding a decorative touch to holiday mail and packages," Dr. Guess said, "Christmas Seals finance the association's year-round cycle of community service, professional education, training and public health education programs."

The programs presented by the association during the past year include a series of training courses in respiratory care for registered nurses; scholarship to educate and train inhalation therapists; workshops on physiotherapy for physical therapists; community tuberculosis testing programs; a medical seminar on acute and chronic respiratory diseases for area physicians, tuberculosis conferences for public health and school nurses, and public forums on respiratory diseases, respiratory allergies, air pollution and smoking.

"One of our goals in the coming year," Dr. Guess continued, "is to help establish a respiratory care treatment facility in a local hospital, similar to the unit we developed last year in Hudson County."

"Union County residents have been most generous in supporting our campaign and the work of our association," Dr. Guess concluded. "This year we are asking them to increase the amount of their contribution, so that we can expand and accelerate our programs and continue to lead the fight against respiratory diseases."

If you do not receive your Christmas Seal letter, you are urged to call TB-Respiratory, 12 Baldwin ave., Jersey City, at 333-3080.

Telethon names county chairman

Rep. Florence P. Dwyer, congresswoman from the 12th Congressional District, has been named general chairman of Union County for the 20th annual Cerebral Palsy Telethon. The announcement was made by Mrs. Arthur Venneri, chairman of the finance committee of United Cerebral Palsy.

United Cerebral Palsy of Union County, one of 14 state and local UCP groups benefiting from the New York Telethon, offers service to over 200 victims of this disorder annually.

Mrs. Venneri said that all pledges phoned in to the telethon from Union County will be returned to the local UCP agency.

Business college to stage comedy

"My Sister Eileen," the dramatic production of the Vail-Deane School this season, will be presented in the school gymnasium, 618 Salem ave., Elizabeth, tomorrow and Saturday at 8:30 p.m.

Assisting the Dramatic Club will be members of the Pingry Players and the Roselle Catholic Dramatic Club. Mrs. William Ayres, the Vail-Deane dramatic coach, is in charge of the production.

The leading ladies in the comedy are two sisters, played by Catherine Dey and Tara Floyd. Supporting cast members are Paul Haire, Marilyn Chodosh, Al Campbell, Don Sloboden, Gail Lopata, Chris Van Waganen, John Morrow, Charles Lyman, Harriet Irey, Diane Shrank, Amy Bronstein, Susan Gleason, Bill Sofranco and Jack Shields.

Anne Bruno is stage manager with Bettina Bentley as her assistant. President of the Dramatic Club is Sue MacWhinney; vice-president is Maureen O'Hara.

Glee club will present fall concert tomorrow

The Glee Club of the College of Saint Elizabeth will present its annual fall concert tomorrow at 8:15 p.m. in Xavier Auditorium, Convent Station. The group of 55 voices will give the listener an insight into the "pop" music of the renaissance, baroque and romantic periods and will feature compositions in English and Italian in the madrigal style.

In contrast, the Kings College Glee Club of Wilkes Barre, Pa. will also perform, presenting a spirited contemporary program which will include Russian folk dancing. The two clubs will join voices for the finale, "Illya Darling."



CAMPAIGNERS -- Robert B. Considine, left, chairman of the 1970 Christmas Seal campaign sponsored by the TB-Respiratory Disease Association of Central New Jersey, assists members of the association's board of directors prepare a campaign mailing. With Considine are Miss Katharine D. Cass, of Union, vice-president, and Joseph B. Bagley of Bayonne, president. TB-Respiratory Central serves Union, Hudson and Monmouth counties. The campaign, which opened this week will continue until Dec. 31.

Mental health clinic benefits from musical comedy show

St. Theresa's Parish Players of Kenilworth, will present a special benefit performance of the musical comedy, "Pajama Game," on Sunday, Nov. 29 at 7:30 p.m. at Harding School auditorium, Boulevard and 17th street, Kenilworth.

Proceeds from the performance will go to benefit the recently established Mount Carmel Guild Mental Health Clinic in Cranford. The funds received will be used to purchase special furnishings and equipment to be used in the Mental Health Center's day treatment program, where a variety of therapeutic activities will be offered to people with emotional problems. The activities will include arts and crafts, physical fitness and music.

General admission tickets will cost \$3; reserved tickets, \$4. Tickets may be obtained at the Mount Carmel Guild Center, 214 Walnut ave., Cranford, or by calling 272-6056.

Trailside to show movie on weather

"The Unchained Goddess," a color, sound movie, will be shown at the Union County Park Commission's Trailside Nature and Science Center, in the Watching Reservation, on Sunday at 2 p.m. The film reports on what scientists have learned about the weather and how this knowledge benefits mankind.

Also on Sunday, at 3 p.m. and 4 p.m., a program, "Giant Telescopes," will be presented in the Trailside Planetarium. In addition to presenting the current stars of the month the program will include a survey of the large telescopes presently in use, including Palomar.

As the Trailside Planetarium can seat but 35 people at a performance, it is necessary to obtain a ticket from the Trailside office on the day of the show. Tickets are issued on a first-come, first-served basis. Children under eight years of age are not permitted in the Planetarium chamber.

AAUW chapter to aid UC students as tutors

Cranford Chapter of the American Association of University Women has established a tutoring service for students at Union College. It was announced this week by Mrs. Helen Roholt-Moen of Westfield, third vice-president and chairman of the welfare committee. Mrs. Roholt-Moen said members of the AAUW have agreed to contribute 50 hours of their time per month to students having difficulties in mathematics, English, French, and Spanish. She explained that the service is free to any Union College student who seeks help.

Hiking club slates treks

Two hikes are scheduled this weekend for members and guests of the Union County Hiking Club.

On Saturday, Rita Cummings of West Orange will lead a hike in the South Mountain Reservation. The group will meet at the Locust Grove parking area at 10 a.m.

On Sunday, Fred Dlouhy of Union will lead a ten-mile hike in Hudson Highlands State Park, New York. The group will meet at the administration building of the Union County Park Commission, Warinanco Park, Elizabeth, at 8 a.m.

Further information may be obtained from the recreation department of the Union County Park Commission.

HENRY says:
ZIP CODE TURNS ON THE MAIL!
WINNING NUMBER: Daniel Schneider, right, of 97 Henshaw ave., Springfield, won this color television set in a drawing held by the Union Center National Bank in conjunction with the opening of its new branch at 783 Mountain ave., Springfield. Holding up the winning number is 3 1/2-year-old Patricia Spang of Springfield, who selected it. Looking on is William Lathers, vice-president of the bank.

UC course to help cops get word in

Law enforcement agencies in every community in Union County have been invited to enroll representatives in a basic public speaking course sponsored by the Union County Police Chiefs Association at Union College, Cranford. It was announced by Chief Matthew Haney of Cranford, dean of training and association secretary.

Police departments in Linden, Elizabeth, Union, Cranford, and Summit, in addition to out-of-county agencies, have already enrolled police officers.

The course will begin on Monday and will continue daily for one week. Classes will meet on the Cranford campus of Union College.

Chief Haney said the purpose of the public speaking course is to develop in police officers confident public speaking skills. He stated that today, more than ever, policemen are requested to speak at lectures on narcotics, campus unrest, juvenile delinquency, and other subjects and at numerous civic meetings.

"Often, they must debate their positions," Chief Haney said, "This makes it vitally important for them to know how to express their views in the most effective, concise manner."

Special Agent Kenneth Hackman of the Newark office of the Federal Bureau of Investigation, will teach the public speaking course. He has conducted similar courses all over the state.

HAPPY BUT TIRED!

The Christmas shopper will be happier and less tired if she uses us as gift headquarters. Take advantage of our Christmas Day-away Plan. For a wealth of ideas to help you get ready for the Holiday Season see us at ...

GALLOPING HILL DRUGS & SURGICAL

1350-2 Galloping Hill Rd. At 5 Points, Union (Next to A & P) MU 7-6242

Kitchen Work Is Fun In A Quaker Maid Kitchen

The reason why? Your Quaker Maid Kitchen is a modern kitchen, a kitchen designed to fit your individual needs, a kitchen with the last word in work-saving appliances. And it's a beautiful kitchen, for you can choose from 17 different cabinet styles and 38 lovely wood finishes. For a kitchen you will always love, come in or call us this week for details.

Quaker Maid Means Quality Made

Colorful KITCHENS
TANKE'S
... A Name You Can Trust!

Turkey shoot set for Sunday

An annual Thanksgiving turkey shoot will be conducted by the Union County Park Commission at the county park trap and skeet grounds, off Kenilworth Boulevard, Cranford, on Sunday at 2 p.m.

The event will be a 50-target Remington handicap contest at Skeet.

The Union County Trap and Skeet grounds are open for public shooting on Saturdays and Sundays from 1 to 5 p.m.

BLAST THOSE BUGS! Find an Entomologist in the Classified Section.

Shags, Shags, Shags!!

Reg. \$7.95 to \$11.95 sq. yd.
Thursday, Friday and Saturday...

Entire stock of National-Brand Manufacturers (1970 colors & textures) on Sale! We've got 135 full rolls of Shags right on our showroom floor. Why buy from a small switch and pay retail--see the WHOLE ROLL and buy below wholesale--immediate delivery & wall-to-wall installation arranged.

\$3.99 SQ. YD.

Room-size SHAG Broadloom REMNANTS!

Leftovers from previous sales & installations--partial listing shown here--all sales final.

Size	Reg. Price	Sale Price	Size	Reg. Price	Sale Price
12'x9'	\$120.00	\$48.	12'x12 1/2'	\$168.00	\$68.
12'x12'	\$150.00	\$52.	12'x13 1/2'	\$179.00	\$72.
12'x10 1/2'	\$140.00	\$56.	12'x14'	\$186.00	\$75.
12'x11 1/2'	\$150.00	\$60.	12'x14 1/2'	\$190.00	\$76.
12'x12'	\$160.00	\$64.	12'x14 3/4'	\$197.00	\$79.

NOTE: If the Remnant you want has already been sold ... we will cut out the exact size & color you need from a full roll & charge you only the Remnant Sale Price (this week only!).

Down & Country DISCOUNT CARPET CENTERS

4 CREDIT PLANS NOW AVAILABLE
Master Charge

UNION
ROUTE #22, East Windsor
(Across the Highway from Wal-Mart)
Open 10 to 9, Sat. 10 to 6, 964-0233

BRICKTOWN
Rt. #88, West of Iaquilon Circle
(1/2 Mile West of Pine Brook Avenue)
Open 9 to 9, Sat. 10 to 6, Sun. 10 to 4 P.M.
899-8400

PARSIPPANY
ROUTE #46, WESTBOND
(1/2 Mile West of Pine Brook Avenue)
Open 10 to 9, Sat. 10 to 6, 263-1343

Seminar seeks to inform public of facts on drugs

The final sessions of a three-part seminar dealing with drug abuse and rehabilitation of addicts will be held at Union College, Cranford, today and Saturday, it was announced by J. Harrison Morson of Edison, dean of students, and Miss Maxine Holland of Elizabeth, student leader of PLEASE (People's League for Education, Action, and Social Equality). The public is welcome to attend.

The program is being sponsored by PLEASE in conjunction with the Division of Community Services in cooperation with the Cranford Mayor's Committee on Drug Abuse. The seminars have been planned on the basis of response to a questionnaire distributed among students, faculty and administration, which determined exactly what they knew

and what they need to know about drugs. Today's seminar will be held at 12:15 p.m. in the Campus Center theatre. Speaking will be Dr. Joseph Boylan of Westfield, a physician who has worked extensively with soft-drug users; John Surmay, director of Department of Health, Education, and Welfare, Elizabeth, who developed the drug abuse questionnaire; Jerry Belan of Cranford, lawyer, and Robert Wood, director of Hocagee House, Cranford. There will be an open discussion regarding the legal, medical, and rehabilitative aspects of drug abuse.

The drug abuse seminar will conclude on Saturday morning with a campus-wide program of lectures, discussions, films, and exhibits. Discussing the legal implications of drug abuse will be Detective Warren Argentiore of the Rahway Police Department, Detective Steve Schlapak of the Cranford Police Department, and Ralph Taylor of Cranford, lawyer. There will also be an exhibit of soft drugs and literature.

Concerned with the medical implications of the drug abuse program will be Dr. Douglas Langdon and Dr. Watkins J. John, both of Cranford, and Mrs. Helen Holm, R.N. of Westfield.

Scheduled to speak on the rehabilitative aspects of drug abuse are Herbert Mason, chairman of Cranford Mayor's Committee on Drug Abuse; Charles Maraluso, coordinating director of Department for Prevention of Drug Abuse and Narcotic Addiction, Union County Court House, Elizabeth, and William Reitter, assistant administrative director of DARE, Inc., Newark.

An open discussion and a question and answer period will follow all lectures. Students from PLEASE serving on the planning and scheduling committees of the drug abuse seminar include Richard DelNero of 816 Elm St., Roselle Park, and Peter Funcheon of 184 Tooker Ave., Springfield.

Clinic will slip hints to skaters at park center

A two-hour ice skating clinic will be held at the Union County Park Commission's Warranango Park Ice Skating Center, Roselle, on Monday from 6 to 8 p.m.

The program will be conducted by the Union County Figure Skating Club with the cooperation of the Union County Park Commission. It is sanctioned by the United States Figure Skating Association.

The clinic will be limited to 100 boys and girls, residents of Union County, who are in the fourth grade through high school age. The youngsters will be placed into groups depending upon the skating ability and the instruction to be given will be based on the basic ice skating skills as developed under the guidance of the United States Figure Skating Association.

The entire instruction program will be given by members of the Union County Figure Skating Club.

All youngsters participating in this program must register for the clinic prior to Monday. Application forms are now available at the Warranango Park Ice Skating Center.

The only cost will be admission to the Ice Center: 60 cents for those 15 years of age and under, and \$1 for those 16 years of age and over.

McKinley elected president of board

William S. McKinley of Westfield has been elected president of the board of education of the Union County Vocational-Technical Schools. He succeeds Charles S. Mancuso of Hillsdale, who remains a member of the board.

Named board vice-president is Clarence J. Gladden of Linden, replacing Robert P. Douglas of Scotch Plains, who will continue on the board.

McKinley is a district commercial supervisor with the N.J. Bell Telephone Co. in Cranford. Gladden is quality control manager of General Instrument Corp., Newark.

The board has reappointed Joshua S. Chow as its secretary; Andrew Neroda, treasurer; Lawrence A. Woodruff, counsel, and Suplee Cloney & Co., auditor. Dr. William H. West, Union County Superintendent of Schools, continues as a permanent member by virtue of his office.

The new president and vice-president will represent the school board on the Board of School Estimate. Douglass will represent the board on the Educational Services Commission; Mancuso, the State Federation of School Boards; Dr. West on the Union County Association of School Boards, and Gladden on the State Association of County Vocational Boards.

Water color show to open on Sunday at Green Lane's Y

A varied exhibition of water colors will open Sunday and run through Nov. 30 at the Eastern Union County YM-YWHA, Green Lane, Union.

Part of the New Jersey State Council on the Arts' 1970 travelling exhibition program, a collection of 28 works was selected from the New Jersey Water Color Society's annual spring exhibition. The arts council's program is designed to bring art exhibitions of professional quality to areas throughout the state with limited access to large museums.

The water colors to be presented in the Y's exhibition include a variety of subjects and styles. A poetic landscape by John Angelini and Leo Monti's structural facade hang beside the bold abstract of Carl Burger. The sensitive, realistic approach of Henry Gasser contrasts with the muted abstractions of Jane Bearman and Bette Cooper.

'Award-winning' artist Everett Sahrbeck is represented by a moving expressionist seascape. Works by Hella Ballin; John Bradley; Roy Ellis and Avery Johnson are also included in the collection.

Free to the public, the exhibit will be open each day from 10 a.m. to 10 p.m.

Auto seatbelt idea

A Defense Research Institute study shows that seat belts undeniably prevent automobile accident injuries. The report suggests that failure to wear seat belts be considered as negligent in courts of law.

State OKs limousines to airport

William E. Ozard, president of the N.J. Board of Public Utility Commissioners, has approved a request by Airport Limousine Service, Inc. to operate routes between Somerville and Newark Airport and Newark Airport and Roxbury in Morris County and Newark Airport, with stops in Union County. The limousine service is primarily for the use of passengers arriving and departing from Newark Airport in conjunction with air travel.

The Somerville to Newark Airport route will make stops in Elizabeth, Hillside, Union, Kenilworth, Cranford, Clark, Westfield, South Plainfield, North Plainfield, Green Brook, Bound Brook, Bridgewater and Somerville. The Roxbury to Newark Airport route will make stops in Hillside, Union, Springfield, Summit, Chatham, Madison, Morris, Hanover, Parsippany-Troy Hills, Danville, Randolph, Mine Hill and Roxbury.

The airport limousines will be available on a charter and reservation basis. The company owns and operates 93 limousines and maintains garages at Newark Airport and in the City of Newark.

Ninety-five full-time and 50 part-time drivers as well as 12 full time dispatchers are employed and counter space for reservations is maintained at Newark Airport and the Governor Morris Hotel in Morristown. It is estimated that the line will transport approximately 1,000 passengers and 600 airline personnel per day.

Accountants unit to hold meeting

The Union County Chapter of The National Association of Accountants will hold a dinner-meeting on Wednesday at 6:30 p.m. at the Mountain-side Inn, Route 22, Mountain-side.

William L. Newkirk Jr. of Marsh and McLellan, Inc. will speak on "Employee Benefit Programs."

PUNCH LINE OF THE WEEK

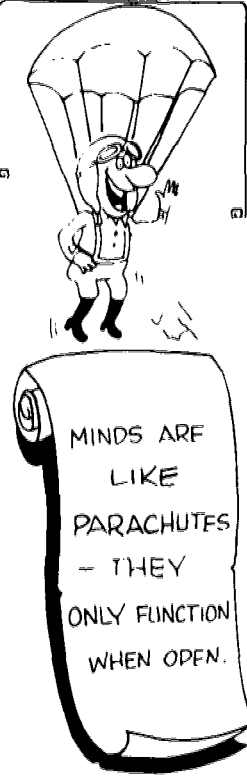

Candidates are sought for county's park police

Application forms for examinations for appointments to the Union County Park Police are available at the Police Headquarters, located in the Administration Building, Warranango Park, Elizabeth and Roselle.

The application forms will be given out 4-11, including Sundays, from 2 p.m. to 7 p.m., until Saturday, Nov. 11, it was announced this week by the Union County Park Commission.

A candidate for the Union County Park Police Department must be born in 19 and 35 years of age, a citizen of the United States, a Union County resident for at least two years, and a high school graduate or equivalent as established by the Board of Education.

Applicants must be at least five feet, eight inches tall; weigh at least 145 pounds; and have normal vision without glasses. The candidates must also be able to swim at least 100 yards.

Applications must be returned to the Union County

Candidates are sought for county's park police

Park Police Headquarters by 5 p.m., Saturday, Nov. 21. Appointments will be made, as vacancies occur, on the basis of the candidate's performance in the written, physical, medical and oral testing.

The Union County Park Police Department was organized in 1976. At present the department consists of a chief, a captain, a lieutenant, four sergeants, and 26 patrolmen.

The men work a 40-hour week and patrol over 5,000 acres of park property throughout Union County which include different park units.

The department's equipment consists of eight radio-equipped patrol cars, all of which contain various emergency equipment: three motorcycles; and a horse to patrol the bridle trails in the Watchung Reservation.

Those interested are requested to file an application as soon as possible. The dates of the examinations will be announced later.

MEN'S WIGS-\$35. & UP
BEARDS-UNDETECTABLE TOUPEES
WE SERVICE THE NEW PROCESS HAIR WEAVING
HAIR WEAVING - CUSTOM MADE
WIGS FOR YOUNG AND OLD
VISIT US AT OUR NEW HOME
ESTHER'S WIGS
 777 MORRIS AVE., SPRINGFIELD
 289-7100 or 379-1398
 QUALITY & SERVICE

We've Been Around for a Long Time...

... with one of the largest selections of

YAMAHA & LOWREY Piano and Organ

Come In See For A Demo

The Piano Shop

ROUTE 22 WATCHUNG, N.J. 764 3708
 Open Daily 10:00 A.M. to 6:00 P.M.

Get Your Extra Savings... Redeem your mailer Coupons!

Del Monte Round-Up Sale!

FRUIT COCKTAIL 1 lb. 14oz. can 39¢

Corn (8 1/2 oz. WOODRUFF) 5 1/2¢

Corn (8 1/2 oz. WOODRUFF) 5 1/2¢

Peas & Carrots (8 1/2 oz.) 5 1/2¢

DEL MONTE DRINKS 3 1/2 oz. cans 79¢

* PINE ORANGE * PINE PINK GRAPEFRUIT * PINEAPPLE GRAPEFRUIT

Green Beans (8 1/2 oz. WOODRUFF) 3 1/2¢

Sweet Peas (8 1/2 oz. WOODRUFF) 4 1/2¢

Spinach (8 1/2 oz. WOODRUFF) 4 1/2¢

Frozen Features

SNOW CROP ORANGE JUICE 6 oz. can 19¢

100% FROZEN CONCENTRATE

Sara Lee COFFEE RINGS BERRY TRAP ALMOND 10 1/2¢

Cheese Pizza ROMAN 10 1/2¢

Spinach GRAND UNION CROPPED LEAF 6 1/2¢

INTERNATIONAL VEGETABLES BIRDS EYE 3 10-oz. pkgs. 1

JAPANESE, SPANISH, AMERICAN, SAVARIAN, HAWAIIAN, PARISIAN, DANISH

Waffles GRAND UNION PKG. OF 4 10¢

Apps Lasagna 5 1/2¢

Pot Pies GRAND UNION CHICK TURKEY BEU 5 1/2¢

BREAKSTONE SOUR CREAM pt. 39¢

YOU GET BLUE STAMPS TOO!

Cream Cheese VIVA CREAMINATION 8 1/2¢

Cheddar CRACKER BARREL MILD 6 1/2¢

Blue Bonnet MARGARINE 1 1/2¢

WHITE BREAD 3 1-lb. loaves 95¢

FRESHBAKE SANDWICH STYLE

Danish Horns HANCKYTON FINE BAK 10 1/2¢

Angel Food HANCKYTON JUMBO CAKE 6 1/2¢

English Muffins HANCKYTON 12 1/2¢

JOHNSON'S BABY POWDER 14-oz. con. 59¢

PUREST PROTECTION LIMIT 2

VO-5 Shampoo REG. DRY SHAMPOO 7 1/2¢

Gleem II TOOTH PASTE DEAL LABEL 6 1/2¢

Wilkinson THE BRIDE 1 1/2¢

VALUABLE COUPONS

100 STAMPS WITH THIS COUPON AND PURCHASE OF \$7.50 OR MORE (Except items regulated by law) COUPON GOOD THRU SAT., NOV. 14

30 OFF with this coupon and purchase of 1 lb. of GRAND BIKINI PANTY HOSE Limit one coupon per customer COUPON GOOD THRU SAT., NOV. 14

15 OFF with this coupon and purchase of 8 oz. jar INSTANT COFFEE YUBAN Limit one coupon per customer COUPON GOOD THRU SAT., NOV. 14

50 STAMPS with this coupon and purchase of 17-oz. BASIN TILE TUB LYSOL CLEANER Limit one coupon per customer COUPON GOOD THRU SAT., NOV. 14

15 OFF with this coupon and purchase of 2 lb. car REG., DRIP OR ELEC MAXWELL HOUSE Limit one coupon per customer COUPON GOOD THRU SAT., NOV. 14

Get Your Extra Savings... Redeem your mailer Coupons!

GRAND UNION

FOOD HABITS ARE FORMED EARLY IN LIFE

From the time we are born our eating habits begin to form. The food that we eat and the way we eat it will influence our health and the way we live. Good food habits, good nutrition and good health go together. In our stores and in these messages we're trying to help alert you to this important concern. The keys to good health in our stores can guide you to the essential food groups: the protein group including meat, fish, cheese and eggs; the milk group; fruit and vegetable group; and the bread and cereal group.

Let us hear from you with your questions or concerns about nutrition and food buying.

Good food habits, good nutrition and good health are your goals and ours too at Grand Union.

PORK LOINS

RIB PORTION BY THE PIECE LOIN PORTION BY THE PIECE RIB SIDE BY THE PIECE LOIN SIDE BY THE PIECE

38¢ **48¢** **48¢** **58¢**

FRESH YOUNG WESTERN GRAIN FED PORKERS

Pork Chops OR ROAST CENTER CUT **89¢**

PAN FRY CENTER CUT PORK CHOPS PRICED SLIGHTLY HIGHER

Chuck Fillet U.S.D.A. CHOICE BONELESS **99¢** Shoulder Steak U.S.D.A. CHOICE BONELESS **101¢**

Ground Chuck U.S.D.A. CHOICE **79¢** Sausage Meat U.S.D.A. CHOICE **85¢**

Stew Beef U.S.D.A. CHOICE **89¢** Jones Sausage U.S.D.A. CHOICE **99¢**

Sliced Bacon EARLY MORN **49¢** (LOWEST PRICE IN YEARS!)

Spare Ribs SMALL MEATY **59¢**

Whole Fryers U.S.D.A. GRADE 'A' SPLIT OR QUARTERED L.B. 33¢ **29¢**

Chicken LEGS W/ THIGH **55¢** BREASTS W/ BONE **59¢** Sauerkraut GRAND UNION 1 1/2 lb. **21¢** 3 1/2 lb. **39¢**

Chickens SMALL ROASTING UNDER 4 LBS. **39¢** Sausage SWIFT PORK BROWN SMOKE LINK OR PATTY - REG. 4 OTHER VAR. **63¢**

Chicken QUARTERS LEGS W/ BONE OR BONELESS W/ BONE YOUR CHOICE **39¢** Franks SWIFT ALL PORK MEAT **79¢** ALL BEEF OR PORK MEAT **85¢**

Shells of Beef LOIN, WHOLE OR HALF UNTRIMMED **119¢**

Save more when you buy a whole or half U.S.D.A. Choice non-lean beef. Beef untrimmed 1 1/2 to 2 1/2 lbs. Custom cut into steaks the way you like them - thick or thin - at no extra charge.

Chuck Steaks MIDDLE CUT L.B. 59¢ FIRST CUT L.B. **49¢**

Pork Chops QUARTERED PORK LOIN Sliced 3 LBS. OR MORE **79¢** Shell Steaks WELL TRIMMED BEEF LOIN **5179**

Hot Dogs GRAND UNION BONELESS **69¢** Cherrystones FRESH CLEAN **59¢**

Grapefruit SEEDLESS PINK OR WHITE **59¢**

Grapes RED EMPEROR **29¢**

Carrots FRESH TENDER **12¢**

Tangerines ORANGE **10 1/2¢** Yellow Onions U.S. NO. 1 **3 1/2¢**

Potatoes IRISH HARKING U.S. #1 SIZE A **5 1/2¢** Apple Cider SWEET **89¢**

Fruit Cake Mix 1 1/2 lb. **59¢** Walnuts DIAMOND OR GRAND UNION - 1/4 SHELL **55¢**

Chicken of the Sea SOLID WHITE TUNA IN WATER LIMIT 2 **37¢**

Margarine EARLY MORN LIMIT 2 **29¢**

Reynolds Wrap ALUMINUM FOIL 4 12" x 25" ROLLS **87¢**

Tissue GRAND UNION BATHROOM-WHITE ASSISTO 4 2-ply **39¢** Coffee GRAND UNION FRIEZE DRIED INSTANT **79¢**

Towels BOUNTY ASSISTO 3 1/2 lb. **100** Preserves SMUCKER'S STRAWBERRY **39¢**

Easy-Off WINDOW CLEANER 15 1/2 oz. **39¢** Detergent GRAND UNION LIQUID DISH **39¢**

Imported Translucent Fine China 1 1/2 lb. ONLY **29¢** WITH PURCHASE OF \$5.00 OR MORE EXCEPT ITEMS REGULATED BY LAW.

PRICES EFFECTIVE THRU SAT., NOV. 14th. WE RESERVE THE RIGHT TO LIMIT QUANTITIES.

UNION - 5 Points Shopping Center at Chestnut St. - Open late Thurs.-Fri. & Sat. 'til 9 p.m. OPEN SUNDAY 9 A.M. to 2 P.M.
 SPRINGFIELD - General Green Shopping Center, Morris & Mountain Aves. - Open Monday thru Thursday, 9 a.m. to 9 p.m., Friday 9 a.m. to 10 p.m., Saturday, 8 a.m. to 9 p.m., Sunday, 9 a.m. to 6 p.m.

Visit your Triple-S Redemption Center, Madison Shopping Center, Main & Dwyer, Madison.
 Open Thurs., 'til 9 p.m. All Redemption Centers closed Mondays.

UNION BOOTERY

The "DEPOT" for spectator strategy

The mood is lively. And you'll have a big, beautiful time wearing our liberated spectators. Plan your carefree fashion flings with spectator strategy.

andiamo

UNION BOOTERY
 1030 Stuyvesant Avenue, Union
 686-5480
 Open Daily to 6: Mon. & Fri. to 9

UNION BOOTERY
 1030 Stuyvesant Avenue, Union
 686-5480
 Open Daily to 6: Mon. & Fri. to 9

Study group calls for reorganization of state government

Governor William J. Cahill received this week a comprehensive report on New Jersey State government, calling for a complete reorganization of the Executive Branch and making 31 recommendations which would result in a more efficient and economical government.

The 310-page report, presented to the Governor by William S. Field, chairman of the Governor's Management Commission, which was created by executive order of the Governor, is the result of more than 12,000 man-hours of detailed departmental and program analysis by a study team which began its work May 4.

Members of the commission consisted of executives loaned by New Jersey's leading business firms, which also furnished the study.

The study, containing hundreds of suggested changes and consolidations in every department of state government, 75 percent of which can be implemented by executive action, 13 percent by legislative action, and three requiring constitutional amendments, includes these major points:

- Reorganize the chief executive staff into six departments instead of the present 17 cabinet posts; four new departments would be Administration, Planning and Control, Public Services, and Development, all headed by secretaries. The attorney general's department and the secretary of state's functions would be retained. However, the secretary of state's administrative responsibilities would be transferred to other agencies.
- The principle goals of the proposed reorganization are: reduce to manageable proportions the number of executives reporting directly to the Governor; consolidate similar functions to eliminate duplications; and strengthen executive planning and control.
- Create new agencies reporting to the proposed new departments for the purpose of strengthening planning, coordination of state and federal programs, administrative services, property management, data processing and communication.
- Make civil service a staff function by abolishing the Civil Service Commission and decentralizing personnel administration. This recommendation would not affect the status of state employees. The proposed changes would result in greater opportunities for career development and eliminate existing inequities.
- Select a full-time executive to effect the recommended changes, responsible directly to the Governor.

If all recommendations in the report were implemented, the commission estimates that \$85,000,000 of state funds would be saved annually. In addition, \$56,000,000 of state funds would be saved on a one-time, or a non-recurring basis.

Parkway travellers get new turnoff for Route 9, south, early next week

The New Jersey Highway Authority announced this week that on or soon after next Tuesday, southbound Garden State Parkway traffic will be shifted to permanent placement in the Woodbridge interchange area, paving a new route to Perth Amboy and to Amboy.



DREW SPEAKER — Attorney William Kunster will present an address, "The Defense Never Rests," Sunday at 4 p.m. at Drew University's Baldwin gymnasium. Kunster, one of the attorneys for the "Chicago Seven," also has represented such liners as Martin Luther King Jr., Stokely Carmichael, Malcolm X and the Black Panthers.

Authority Chairman John P. Gallagher said that, dependent upon weather and contractors' work in clearing the area for safety, the roadway traffic shift will be made next Tuesday morning with the result that I-199 becomes the Parkway's last and best turnoff before the Raritan River and the toll plaza just beyond.

Under the switch to the new pavement, existing southbound Parkway exits 127A to New Brunswick Avenue in Lards and 127 to Route 9 and the Amboy area will disappear as such and their profits transferred to a parallel feeder road at exit 119, to the southbound ramp from I-199.

Southbound Exit 129, which presently leads out from the Parkway mainline to link with the New Jersey Turnpike and all other ramps along the feeder road to connect with Route 440 (King George East road) and Middlesex County Route 501 in Lards and Woodbridge, will be used directly with relocated Route 9 southbound around New Brunswick Ave. Jc.

Chairman Gallagher advised motorists that, while this latest step in the progressing \$44 million Parkway improvement program will offer immediate benefits, it will also further restrict mainline traffic through the Woodbridge area for several months or more.

One immediate benefit is the elimination of the Parkway's conflicting left-hand entrance and exit from the Parkway at the intersection of the Parkway and the Raritan toll plaza as a part of the massive improvement program, but the temporary arrangement of both travel directions on one permanent artery is required by the need to proceed on the complex project in stages.

Also involved in the big job at Woodbridge is the authority's and State Transportation Department's joint relocation of Route 9 north-south arteries from between the Parkway roadways to their flanks. Such transposition is aimed at eliminating the hazardous left-hand entrance and exits on the Parkway in this critical traffic area.

In addition, the program includes a new Parkway interchange in this Woodbridge area to connect with the east-west Route 440 Freeway that the state is building from Interstate Routes 287 and 95 to Rt. 35 in Perth Amboy. The authority is also building a new span for its Raritan River Bridge to carry the expansion across to Sayreville and the Raritan Toll Plaza, which itself will have a separate southbound section added under the program. The overall expansion and improvement program is to be completed in 1972.

southbound pavement is to be made shortly after next week's initial move.

The Parkway's northbound and southbound roadways are being widened to five lanes each in the four-mile stretch between Exit 129 and the Raritan toll plaza as a part of the massive improvement program, but the temporary arrangement of both travel directions on one permanent artery is required by the need to proceed on the complex project in stages.

Also involved in the big job at Woodbridge is the authority's and State Transportation Department's joint relocation of Route 9 north-south arteries from between the Parkway roadways to their flanks. Such transposition is aimed at eliminating the hazardous left-hand entrance and exits on the Parkway in this critical traffic area.

In addition, the program includes a new Parkway interchange in this Woodbridge area to connect with the east-west Route 440 Freeway that the state is building from Interstate Routes 287 and 95 to Rt. 35 in Perth Amboy. The authority is also building a new span for its Raritan River Bridge to carry the expansion across to Sayreville and the Raritan Toll Plaza, which itself will have a separate southbound section added under the program. The overall expansion and improvement program is to be completed in 1972.

Therapists offered chance to register

A final call is being issued this month by the American Occupational Therapy Association for once-registered occupational therapists who have allowed their registration to lapse longer than five years. During a one-time Reactivation Year in 1970, the Association is allowing former registrants to return to active professional life by resuming registration without re-taking the registration examination.

The therapists are requested to pay a reinstatement fee which includes receiving two publications specifically prepared for their use in updating their professional skills. In addition to the printed material, they are invited to participate in a variety of continuing education experiences now being offered by their home states. To date, 270 therapists have become reactivated. For further information contact the American Occupational Therapy Association, 251 Park Ave. S., New York, 10010, c/o Reactivation.

PAINTERS, ATTENTION! Sell yourself to 30,000 families with a low cost Want Ad. Call 686-7700.

Members of the commission consisted of executives loaned by New Jersey's leading business firms, which also furnished the study.

The study, containing hundreds of suggested changes and consolidations in every department of state government, 75 percent of which can be implemented by executive action, 13 percent by legislative action, and three requiring constitutional amendments, includes these major points:

- Reorganize the chief executive staff into six departments instead of the present 17 cabinet posts; four new departments would be Administration, Planning and Control, Public Services, and Development, all headed by secretaries. The attorney general's department and the secretary of state's functions would be retained. However, the secretary of state's administrative responsibilities would be transferred to other agencies.

The principle goals of the proposed reorganization are: reduce to manageable proportions the number of executives reporting directly to the Governor; consolidate similar functions to eliminate duplications; and strengthen executive planning and control.

- Create new agencies reporting to the proposed new departments for the purpose of strengthening planning, coordination of state and federal programs, administrative services, property management, data processing and communication.

- Make civil service a staff function by abolishing the Civil Service Commission and decentralizing personnel administration. This recommendation would not affect the status of state employees. The proposed changes would result in greater opportunities for career development and eliminate existing inequities.

- Select a full-time executive to effect the recommended changes, responsible directly to the Governor.

If all recommendations in the report were implemented, the commission estimates that \$85,000,000 of state funds would be saved annually. In addition, \$56,000,000 of state funds would be saved on a one-time, or a non-recurring basis.

Kearny Boystown makes fund appeal

"I am begging you to help me make Christmas as merry for my boys at Boystown as you wish it to be in your own home," Father Egan, director of Boystown Kearny, said this week in his annual Christmas appeal letter.

Boystown depends almost entirely on voluntary contributions in order to feed, clothe, house and educate its 140 boys. Practically every section of the State of New Jersey is represented among the citizens of N.J. Boystown — race or creed are no barrier to admission.

Boystown conducts its own grammar school but its boys attend Kearny High.

Group backs roads spending, putting Master Plan to work

"Restoring the state's annual highway budget appropriation to pre-Transportation Bond Issue levels and implementing the second stage of the state's Master Plan for Transportation represent the short- and long-term goals of the New Jersey Citizens Highway Committee," the committee's president, Duncan C. Thecker of Colts Neck said this week.

"The state has decreased the Transportation Department's annual appropriation for highway construction by \$25 million over the past few years," Thecker said. "The decrease began the same year the Transportation Bond Issue was overwhelmingly approved, although it never was intended to supplant the normal level of highway spending."

His remarks were based upon positions adopted at an NJCHC meeting last week at the Ramada Inn, East Brunswick. Attending were various business, civic and labor groups interested in better highways.

As for a second stage of the Master Plan, the NJCHC president noted that the Transportation Bond Issue was designed only to meet certain first priority construction needs, "and it was understood that additional financing for major state highway construction and improvements would be required a few years later."

FORMALLY LAUNCHING the Citizens Highway Committee's public education and information campaign for a vastly improved New Jersey highway system, Thecker said that the State Transportation Department "probably will be as good as broke when it comes to major state highway financing no later than 1972, and maybe earlier."

By that time the remaining \$181 million of \$440 million in Transportation Bond Issue

highway funds will be fully obligated, he said. He explained that the only other source of substantial funds for the Interstate and State road networks was at the federal level, "where a partial freeze on funds has existed for the past five years."

Thecker noted that the Transportation Department's "grim financial situation" is reviewed in the first issue of "New Jersey Roads", a newsletter distributed by the Citizens Highway Committee at the meeting and being made available to all interested groups.

THECKER SAID THAT special impetus must be given to New Jersey highway and fiscal planning now because "the fundamental decisions affecting highway construction and highway developments in New Jersey for many years will be made in 1971 and 1972." The purpose of the luncheon, the NJCHC president said, was to translate into action the deep interest held by participants in a viable highway system while placing special emphasis on next year's legislative elections.

"Once the Transportation Bond Issue was adopted," Thecker said, "the normal state appropriation for highways was cut almost in half. There was no excuse for this cut and we intend to stress this point in meetings with members of the Administration and the Legislature."

Thecker also noted that of the \$258.4 million appropriated to date of Transportation Bond Issue funds, approximately \$14 million has gone toward operational expenses, "and this was never intended. Operational funding always has been provided through the regular state budget. We hope that when the remaining Transportation Bond Issue money is appropriated, it will be used solely for highway construction and improvements."

REGAL MAGNAVOX DARES MAKE THIS OFFER:

YOUR MAGNAVOX MUST OUTPERFORM THEM ALL! LIVE WITH A 1971 MAGNAVOX FOR 10 DAYS, AND LOVE IT, OR YOUR MONEY BACK

...TRY A MAGNAVOX IN YOUR HOME...ENJOY IT AT YOUR LEISURE...MARVEL AT THE UNMATCHED PERFORMANCE...THE SUPERIOR QUALITY...THE OUTSTANDING VALUE...BE SURE, AS WE ARE, THAT MAGNAVOX IS YOUR BEST HOME ENTERTAINMENT VALUE. IF, AFTER 10 DAYS, YOU'RE NOT TOTALLY HAPPY WITH IT...JUST A PHONE CALL WILL HAVE US PICK IT UP...UNDAMAGED, OF COURSE...IN ORIGINAL CONDITION, YOU'LL GET YOUR MONEY BACK IMMEDIATELY...NO QUESTIONS, FORMS, COSTS OR CHARGES



TAC MAGNAVOX TOTAL AUTOMATIC COLOR TV CONSOLE
459⁵⁰

TAC keeps flesh tones natural...pictures sharp, automatically. New Ultra-Rectangular screen lets you see all of the picture! And new Ultra-bright picture tube brings you fabulous life-like realism.



COLOR STEREO THEATRE
in magnificent ARMOIRE STYLING
898⁵⁰

Color TV features Total Automatic Color for perfectly-tuned pictures on every channel, new Ultra-Rectangular screen and new Ultra-Bright picture tube. Stereo features include FM/AM radio-phonograph with 20 watts EIA power. A truly superb entertainment center!



SOLID STATE STEREO FM/AM RADIO-PHONOGRAPH
279⁵⁰

Contemporary model 3421 has 15 watts of EIA music power, two 8" and two 5" speakers, precision record player and complete audio controls. Superb sound reproduction from broadcasts or records.



NEW JERSEY'S ONLY MAGNAVOX HOME ENTERTAINMENT CENTERS

REGAL SERVICE
Skilled servicemen, distinctively uniformed, our own service trucks and a warehouse full of genuine Magnavox parts. Matchless service on everything we sell!



ASTRO-SONIC STEREO FM/AM RADIO-PHONOGRAPH
329⁵⁰

Model 3642 features authentic Early American styling, 20 watts EIA music power, Two 10" Bass Woofers, two wppp cycle Exponential Horns, Micromatic Record Player that lets records last a lifetime.



COMPACT STEREO PHONO COMPONENT SYSTEM
99⁹⁰

Solid state model 9280 sounds so big, costs so little! Two 6" extended range speakers, new Micro Changer and continuously variable bass/treble controls. Complete with protective dust cover (not shown)



ASTRO SONIC STEREO FM/AM RADIO PHONOGRAPH
379⁵⁰

Authentic Mediterranean styling and 30 watts of EIA power is yours in model 3663. Two 10" Bass Woofers, two 1000 cycle Exponential Horns, Micromatic Record player to banish record wear. Record storage.



Regal Magnavox
HOME ENTERTAINMENT CENTERS

911 W. ST. GEORGES AVE., LINDEN / 486-9080
2121 MORRIS AVE., UNION / 687-5701

Shop Daily 10 am to 9 pm Sat. 10 am to 6 pm



Opportunities Still Remain for
DAY CLASSES Starting **DEC. 9, 1970**
AT
U.C.T.I.
A CO-EDUCATIONAL SCHOOL

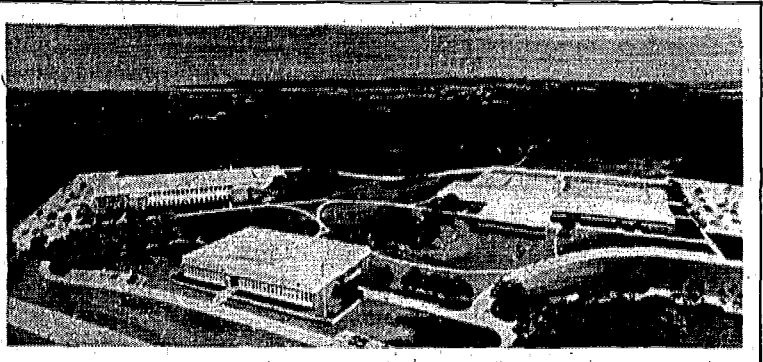

Computer Programming Accounting

An IBM 360/25 is on site for instructional use.

Tuition and Fees — \$360.00 Year

FOR FURTHER INFORMATION, CALL OR WRITE:
UNION COUNTY TECHNICAL INSTITUTE

1776 RARITAN ROAD, SCOTCH PLAINS, N.J. 07076 PHONE (201) 889-2000

Amusement News

Theatre schedules 2nd cabaret show

An evening of professional entertainment will be on tap in a night-club atmosphere when Theatre Six, Metuchen, presents its second "Cabaret" of the season on Saturday, 8:30 p.m. to 1 a.m.

Scheduled to appear are: Comedienne Donnie Brook Alderson, whose credits include recent performances at the Village Gate and at the Bitter End in New York City; folk and blues singer "Murphy" (Edgar Evans of New Brunswick) who has to his credit several featured performances with Theatre Six's Music in the Streets program and at the Theatre itself; pianist Pete Keller of Rahway has over 40 years musical experience including playing at a New Brunswick Speakeasy during Prohibition; actress and director Donna Wilshire is currently performing in "The Chairs" in New York City and is making her second appearance as a singer for Theatre Six's Cabaret series.



DEMONSTRATING DANCE STEP - Barbra Streisand performs her latest number in "Hello, Dolly!" 20th Century-Fox's musical extravaganza, currently at the Elmore Theater in Elizabeth.

'Sunflower' stays at the Maplewood

"Sunflower," the latest Sophia Loren-MacCello Mastrianni motion picture, continues for another week at the Maplewood Theater. The picture, in color, concerns a faithful wife in Italy who has a soldier-husband in Russia, who has survived World War II. His Russian girlfriend is Ludmila Savelyeva, Vittorio De Sica directed "Sunflower."

Fox holds over '2001' which got four awards

The Fox Theater on Route 22 in Union is holding over "2001: A Space Odyssey," which won four Academy Awards.

The picture, in color, concerning an imaginative flight in the space age, stars Kirk Douglas and Gary Lockwood. Stanley Kubrick directed the movie and collaborated on the script with Arthur C. Clark.

Theater Time Clock

All times listed are furnished by the theaters.

ART CINEMA (Irvington)—TURN ON TO LOVE, Monday through Friday, 7, 9:20; Saturday, 2:25, 4:45, 7:05, 9:25; Sunday, 2, 4:20, 6:40, 9; ABC'S OF MARRIAGE, Monday through Friday, 8:10, 10:30; Saturday, 1:15, 3:35, 5:55, 8:15, 10:35; Sunday, 3:10, 5:30, 7:50, 10:10.

ELMORA (Eliz.)—HELLO, DOLLY!, Thur., Fri., Mon., Tues., 8:05; Sat., 1, 6:15, 9:20; Sun., 2:30, 5:30, 8:30; featurette, Thur., Fri., Mon., Tues., 7:45; Sat., 6, 9:05; Sun., 2:14:55, 7:55.

FOX-UNION (Rt. 22)—2001: SPACE ODYSSEY (Call Theater at 964-8977 for timeclock).

MAPLEWOOD—SUNFLOWER, Thur., Fri., Mon., Tues., 7:30, 9:30; Sat., 5:15, 7:30, 10; Sun., 5, 7:05, 9:15; featurette, Thur., Fri., Mon., Tues., 7, 9:15; Sat., 7, 9:30; Sun., 6:45, 8:55; SANTA AND THREE BEARS, Sat., 1, 2:45; Sun., 2:20; Cartoons, Sat., 2:7:30, Sun., 2.

MAYFAIR (Hillside)—DARLING LILI!, Thur., Fri., Mon., Tues., 8:20; Sat., 2:37, 7:20; Sun., 1:30, 5:30, 9:20; MOSQUITO SQUADRON, Thur., Fri., Mon., Tues., 6:45; 10:30; Sat., 1, 5:30; Sun., 3:50, 7:50.

ORMONT (E.O.)—PERFORMANCE, Thur., Fri., Mon., Tues., 2:13, 7:43, 9:56; Sat., Sun., 1:30, 3:35, 5:35, 7:49, 10:02; featurette, Thur., Fri., Mon., Tues., 2, 7:33, 9:46; Sat., Sun., 3:23, 5:26, 7:39, 9:52.

RIALTO (Westfield)—M*A*S*H, Monday, Tuesday, Thursday, Friday, 7:30, 9:55; Wednesday, 1, 7:30, 9:55; Saturday, 2, 4:15, 7:30, 10; Sunday, 1, 3, 5, 7:30, 10.

UNION (Union Center)—LOVERS AND OTHER STRANGERS, Thur., Mon., Tues., 2, 8, 10; Fri., 2, 8, 10:30; Sat., 1:15, 3:30, 5:45, 8, 10:30; Sun., 1, 3:15, 5:25, 7:45, 9:45.

Jean-Pierre Aumont stars -- and the ladies still love him

BY BEA SMITH
If you asked the female patrons at the Meadowbrook what do they want—good singing or good looks — you can be sure they'll choose the latter if "good looks" means Jean-Pierre Aumont.

Smash 'M*A*S*H' remains at Rialto

"M*A*S*H," American war comedy film, continues its lengthy run at the Rialto Theater in Westfield. The picture, which presents an irreverent look at war, was filmed in Panavision, DeLuxe and Color.

Donald Sutherland, Elliott Gould and Tom Skerritt star as army surgeons who develop a lunatic life-style in order to function and keep their sanity amid the everyday horrors encountered in a mobile army surgical hospital during the Korean War.

The other players, who share or who are victims of their antics at the Army base are Sally Kellerman, the rigidly strict head nurse whom they transform into a warm human being; Robert Duvall, the overly-pious major; Jo Ann Pflug, another nurse, and Rene Auberjonois, the compassionate chaplain.

'Darling Lili' opens at Mayfair theater

Julie Andrews and Rock Hudson co-star in "Darling Lili," a musical comedy film about World War I, which opened on a twin bill with "Mosquito Squadron" at the Mayfair Theater, Hillside.

"Darling Lili" also features Jeremy Kemp, with sons by Henry Mancini and Johnny Mercer. Blake Edwards directed the picture in color.

Two 'X' films are held at theater in Irvington

Two X-rated films, "The ABC's Of Marriage," and "Turn On To Love," are being held over for another week at the Art Cinema in Irvington Center.

"The ABC's" is a presentation of the Institute of sexual behavior, in association with the Keaton Marital Institute. "Turn On To Love" was filmed in New York's East Village.

Talks on literature

Professor Dean Sherman Schmitter, professor of English at Columbia University, will discuss "The Generation Gap in Literature" on Thursday, Nov. 19, at 8 p.m. in the Mansion at the Florham-Madison campus of Fairleigh Dickinson University, New Jersey.

CROSSWORD PUZZLE

- ACROSS
1. Money (sl.)
 5. Lift
 10. Monster
 11. Ancient
 12. Time of day
 13. Huge
 14. Land
 15. — de la
 16. Month
 18. Faded
 20. Great
 21. Office-holders
 22. Burlap
 23. Lived
 27. Circuit
 29. Genuine
 29. Preserve
 30. Jewish month
 31. Bad-
 35. Tempered Publishing term (abbr.)
 37. the deck
 38. Born
 39. Alpine district
 41. Breton
 42. Expanse
 43. Indigo source
 44. Direct attention

Today's Answer

1	2	3	4	5	6	7	8	9
10	11	12	13	14	15	16	17	18
19	20	21	22	23	24	25	26	27
28	29	30	31	32	33	34	35	36
37	38	39	40	41	42	43	44	45

NEW UNION
686-4373
990 Stuyvesant Ave.
"LOVERS AND OTHER STRANGERS"
GIG YOUNG
BOB DISHY
ANNE JACKSON

508 MAIN ST. EAST ORANGE OR 5-2600
"A STUNNING FILM"
ROLL STONE MAG
JAMES FOX MICK JAGGER
"PERFORMANCE"
Anita Pallenberg, Michel Breton
In Color Rated X

MAYFAIR No. Broad St. Hillside
"DARLING LILI"
JULIE ANDREWS
ROCK HUDSON
DAVID MCCALLUM
"THE MOSQUITO SQUADRON"
FREE PARKING - \$0.7-3:00

MAPLEWOOD
A woman born for love. A man born to love her. A timeless moment in a world gone mad.
Sophia Loren
Marcello Mastroianni
In Vittorio De Sica's
Sunflower
ELMORA Hillside
BARBRA STREISAND
WALTER MATHEU
HELLO, DOLLY!

THE ABC'S OF MARRIAGE
DAVID MCCALLUM
JANE FONDA
"A FUNNY THING HAPPENED ON THE WAY TO THE CHAPEL"
"LOVERS AND OTHER STRANGERS"
"PERFORMANCE"
"HELLO, DOLLY!"

AMERICA-ON-WHEELS
Open Nightly (Except Mon.)
7:30 to 11 P.M.
Mon. evnl. for private parties
Matinees: Sat., Sun. and
Holidays 2-10-5 p.m.
Admission Mat.-60
Evenings \$1.00
LIVINGSTON ROLLER RINK
615 So. Livingston Ave.
992-6161
AIR-CONDITIONED

Music show is scheduled on Saturday

"Twenties, Anyone?" a musical show featuring songs and dances of the fabulous 1920's will be presented by Hickory Tree Chapter of Sweet Adelines, Inc. on Saturday at Chatham High School, Main street, Chatham.

Under the direction of Dick Floorsheimer of Florham Park, the chorus of 40 voices will sing, in four part harmony, authentically researched music of the 1920 era.

The unique rhythm of the Charleston and other songs will be set to dance with choreography directed by Harriet Litchfield of Florham Park. "Twenties, Anyone?", will feature "The Priorities," 1970 Sweet Adelines Regional Quartet Champions, all members of Ramapo Valley Chapter. Comedy relief will be provided by "The Note-Wits."

This is the third annual show production for Hickory Tree since their charter two and one half years ago in the Sweet Adelines International organization. They perform for numerous civic and social groups throughout the year.

Local members include Mrs. E. Roger McQuaid of Springfield, Miss Leslie La Point of Union, and Mrs. Helen Krampetz of Irvington.

CONTROVERSIAL DRAMA - Michele Breton looks over Mike Jagger's shoulder in the Technicolor adult film, "Performance," which came to the Ormont Theater, East Orange, yesterday. Anita Pallenberg also stars.

Puzzle Corner
By MILT HAMMER
SPORTS-WISE
1. What baseball team games did Lou Gehrig play in the most World Series?
2. Who was known as the "Father of Football"?
3. What is the "hat trick" in hockey?
4. How many consecutive games did Lou Gehrig play in the most World Series?
ANSWERS
1. N. Y. Yankees (29)
2. Walter Camp
3. When a player scores three goals.
4. 30

Albert's CHATEAU
Bring the Family for
THANKSGIVING DINNER
Dinners - Cocktails
With Our Fruit and Sweet Table
SERVED 12 NOON TO 8 P.M.
Children under 12
TURKEY or HAM \$3.75
WEDDING, BANQUET & LUNCHEON 35 to 350
DANCING FRIDAY & SATURDAY EVES
Enjoy Cocktails and Dancing in our Cocktail Lounge and Dining Room
DINNER SERVED NITELY!
-16 EAGLE ROCK AVE., EAST HANOVER
RESERVATIONS Closed Mondays except
887-2682 992-7425 Holidays & Special Functions

FOR ENJOYMENT IN EATING OUT

OLD EVERGREEN LODGE
EVERGREEN AVE., SPRINGFIELD
James Brasco, Manager
PICNIC GROVE • HALL RENTALS
DINNER PARTIES
MODERN & SQUARE DANCING
EVERY SATURDAY NIGHT
DR 6-0489 DR 9-9830

EMPRESS GARDENS
821 ROUTE 1 • ELIZABETH • 355-6855-6
Near NORTH AVE. & CADILLAC HOTEL
Hours: Sun. thru Thurs. 11:30 am to 11 pm. Fri. & Sat. 11:30 am to 1 am
CUISINE: CANTONESE • MANDARIN • POLYNESIAN
• COCKTAIL LOUNGE • BANQUET ROOM for 300
• Special Businessman's Luncheon Daily • Orders To Take Out
• AMPLE FREE PARKING • WE ACCEPT MOST MAJOR CREDIT CARDS

Trotola's AT FIVEPOINTS. UNION
For 40 years a Favorite for Gourmets of Continental Cuisine
Recommended by Cue Bar, Lounge, Private Parties
Serving from Noon to 9:30 p.m., Tuesday, Wednesday & Thursday Open 12-10:30 p.m. Friday & Saturday
Entrées including potato and vegetables \$1.50-\$4.75 - Also children's menu

union hofbrau
1252 STUYVESANT AVE. UNION
Entertainment and Dancing every Fri., Sat., Sun. with the Union Hofbrau Quartet featuring Joe Winner on accordion, our singing bartenders, and special added attraction Bob Magee, tenor to sing your favorite requests.
Diner's Club
American Express
487-7020

IRVINGTON POLISH HOME
RESTAURANT - COCKTAIL LOUNGE
415 - 16th Ave., Irvington Exit 144 Garden State Pkwy.
Polish Delicacies • N.J. Polka Dancing Center
Banquet Facilities • Sandwiches Served Daily
For any occasion
ES 4-1062 ES 4-6539

how about trying us?
MARTINO'S
ITALIAN
and Fresh Seafood!
* Come as you are... casual wear and bring your family
374-4941
VAILSBURG'S FINEST RESTAURANT
MARTINO'S SEA FOOD HOUSE
995 So. Orange Ave., Vailsburg
(Cor. Halstead St. Cross from 1st Nat. State Bank)

GO TO THE DICKENS MEET YOUR NEW HOSTS (Under New Management)
LUNCHEON 11:30 A.M. to 2:30 P.M.
DINNERS 5:30 to 10 P.M.
MIDNITE SNACKS Mon.-Thurs. till 1 A.M. Fri. & Sat. till 2 A.M.
DICKENS RESTAURANT
580 NORTH AVE. UNION
Tel. 352-4100 352-4101
We cater weddings, banquets, parties

THE NEW LOOK AT THE
TALLY-HO
RESTAURANT & COCKTAIL LOUNGE
Joe d'Jon at the famous Gulbranson Organ Wed.-Sun.
Business Man's Luncheon and Dinner Served Daily
Facilities for Weddings, Meetings and Parties
943 MAGIE AVE. UNION
EL 2-6251

NOW thru NOV. 29 (Thur. - Sun.)
JEAN PIERRE AUMONT
The Pulitzer Prize and N.Y. Critics' Award Musical Play

WINNER OF 4 ACADEMY AWARDS
STANLEY NUBRICK PRODUCTION
2001
a space odyssey
NATIONAL HUMANITIES BOARD
FOX UNION
190 ROUTE 22 EAST OF PARKWAY, ELI 140

BOA OFFICE OPENS 6-30
ELECTRIC IN-CAR HEATERS
FACE TO FACE WITH TOTAL TERROR!
RTE 35 MORRISVILLE
COUNT YORGA vampire
and
BORIS KARLOFF
THE CRIMSON CURTAIN
AMBOYS DRIVE-IN
LIVABLE PA 1-3400
LEE VAN CLEEF
IT'S A MAD, MAD, MAD, MAD WORLD

THANKSGIVING DAY SPECIAL
Show at 4 p.m., Nov. 26
Enjoy Dinner before or after the show.
(Doors open 1 p.m.)
Dinner & Show from \$8.75 (Children's Menu Available)
PERFECT FAMILY ENTERTAINMENT
SHOW • DINNER • DANCING
MEADOWBROOK THEATRE • RESTAURANT
Cedar Grove NJ 256-1455
MASTER CHARGE ACCEPTED

RIALTO
EAST BROAD STREET 1888
WESTFIELD, N.J.
Special Liquid Parking

MON. THRU FRI. 7:30, 9:55
MATINEE WED., 1 P.M.
SAT., 2:00, 4:15, 7:30 and 10:00 P.M.
SUN., 1:00, 3:00, 5:00, 7:30 and 10 P.M.

EXCLUSIVE AREA ENGAGEMENT
An Ingo Preminger Production
MASH
Color by DE LUXE
Panavision®

Announcement by Decree Ye
Thanksgiving
Daye Feaste
Following tradition, Thanksgiving Daye is a daye when all people come together and give thanks to God for the lync harveste.
Accordingly, this year, on Thursday November 26, Thanksgiving will be celebrated in the traditionale waye.
We have commissioned many local colonists to select only the fyneste of this years harveste for use at the feaste.
Reservations for the royalle event are now being accepted at
STEAK HOUSE Tower
The Matter Family
U.S. ROUTE 22, MOUNTAINSIDE, N.J.
RESERVATIONS 201-233-5442
PRIVATE PARTIES 10 TO 200
LUNCHEON - COCKTAILS - DINNER
Piano Entertainment Evenings Monday thru Saturday
USED CARS DON'T DIE they just trade-away
Sell yours with a low cost Want Ad. Call 686-7700

Mom's apple pie as American as "OLD-EE."
\$4.65 4/5 OZ.
J.W. DANT OLDE BOURBON. 134 years of America in every drop—how come it doesn't cost more?
STRAIGHT BOURBON WHISKEY • 66 PROOF • J.W. DANT DISTILLERS CO., N.Y., N.Y.

Response by public to CARF's work hits 20 year high

Public support of CARF programs overseas reached a 20 year high during the 1970, with contributions totaling \$1,501,470, according to the organization's annual report.

Contributions topped the previous year's total by more than \$2 million, resulting in a 20 percent increase in the number of projects and the number of people helped. CARF's work is to demonstrate the need for food and the ability to meet the need of sudden emergencies and to help the people of the world.

The organization's work is supported by a staff of 100 people and a budget of \$1,500,000. CARF's work is to demonstrate the need for food and the ability to meet the need of sudden emergencies and to help the people of the world.

College scientists pan processed foods
Low vitamin content bringing on malnutrition

Rather than buying processed foods, it may be better to buy fresh foods, especially fruits and vegetables, says a team of scientists from the University of California at Berkeley.

The scientists, who are part of the National Academy of Sciences, are preparing a book entitled "Nutritional Standards for Processed Foods."

Dr. Morse says, "The use of any processed food is a compromise. The additional cost, at best, would be one or two cents more for the processed food."

Dr. Morse says, "The use of any processed food is a compromise. The additional cost, at best, would be one or two cents more for the processed food."

Dr. Morse says, "The use of any processed food is a compromise. The additional cost, at best, would be one or two cents more for the processed food."

Dr. Morse says, "The use of any processed food is a compromise. The additional cost, at best, would be one or two cents more for the processed food."

The consumer must know the composition of the new foods to assist in menu planning, Dr. Morse says.

Work on the book has been sponsored by the International Union of Nutritional Sciences, the International Union of Food Science and Technology, and the National Academy of Sciences.

At present, relatively few processed foods are available. These include milk (vitamin D), bread and cereals (generally B-complex vitamins) and some fruit drinks (vitamin C).

Dr. Morse says, "Experience has shown that it's a great deal easier to change food composition than behavior patterns. People—and not just children—acquire dietary patterns that are very rigid and not easily modified. Fortunately, the state of the art in nutrition science and food technology has advanced to enable us to solve these problems with the aid of processing."



NUTRIENTS BOOSTED—Meals of hamburgers, potato chips or french fries, and carbonated beverages, so popular among today's young people, may be in for a nutritional boost. A team of international food scientists and nutritionists headed by Rutgers Professor Roy E. Morse is preparing a book which calls for the enrichment of all processed foods to 'natural' nutritional levels.

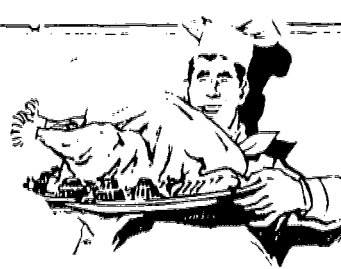

won't you Join us for **THANKSGIVING DINNER**

ANGE & MIN'S
740 Boulevard, Kenilworth
● Roast Vermont Turkey
● Veal Cutlet Parmesan
● Roast Chicken
● Broiled Steak \$6.00
Desserts Included
\$5.00 Adults
\$3.00 Children
CH 5-9769

STAGE HOUSE INN
366 Park Avenue Scotch Plains
1737
JOIN US FOR THE TRADITIONAL THANKSGIVING DINNER.
SPECIAL PRICES FOR CHILDREN.
CREDIT CARDS HONORED.
DINNERS SERVED FROM 1 to 9
322-4224

MARK TWAIN
Restaurant - Diner
1601 Morris Ave., Union
Complete Full Course Thanksgiving Dinner
Always Bring The Children
687-1680

HALFWAY HOUSE
ROUTE 22, MOUNTAINSIDE EASTBOUND
Thanksgiving Dinners Starting \$4.95
Special Prices for Children
For Reservations Call
232-2171

Terry Dempsey's
Cocktail Bar - Restaurant
624 Morris Ave., Springfield
Fine Food - Steaks - Chops - Lobster
Join Us For Thanksgiving
379-5681

STEAK 'n' LOBSTER COVE
ECHO LANES, Rt. 22, MOUNTAINSIDE
233-9861
FULL 5-COURSE DINNERS WITH ALL THE TRIMMINGS
● ROAST TURKEY with Giblet Gravy and Chestnut Dressing
● J.C. FINE N. Y. STRIP STEAK \$3.95
PRIME RIBS OF BEEF au jus or BROILED ROCK LOBSTER TAILS or PRIME FILET MIGNON \$4.95

LEE TOY RESTAURANT
720 Chancellor Ave., Irvington
(At Union Avenue)
Garden State Parkway Exit 142-A (North) and 143-B (South)
Offering the best in Chinese-American Cuisine
Delicious Oriental Dishes
COMPLETE THANKSGIVING DINNER \$3.00
ES 5-0027

THE SUSSEX COUNTRY MANOR
Rt. 206 Stanhope, N.J.
SERVING TRADITIONAL THANKSGIVING DINNERS.
12 noon to 10 p.m.
Complete Turkey Dinner
Children's menu
Other entrees to choose
Make reservations
347-1414 & 347-1416

Tretola's RESTAURANT
GALLOPING HILL ROAD UNION
ENJOY A TRADITIONAL THANKSGIVING DINNER WITH US.
Serving from 1 to 7 p.m.
Reservations advised
Your hosts
The FISCHER FAMILY
687-0707

ANGELO'S
Restaurant & Cocktail Lounge
2520 Rt. #22, Center Island Union
Complete Dinners
Appetizer - Soup - Manicotta
ENTREES
Roast Vermont Turkey \$6.00
Roast Prime Ribs \$8.00
Broiled Lobster Tail \$8.00
Veal Parmigiana \$6.00
Sirloin Steak \$7.00
Dessert Included
Reservations 687-2585

For a truly traditional Thanksgiving Dinner - Drive out to
OLD TIMBERS
Complete Dinners \$4.25 to \$6.75
Childrens Dinners \$2.00 to \$2.35
Dinner served from 12 noon to 8 p.m.
Seatings Every 1 1/2 Hours
RESERVATIONS REQUESTED
ROUTE 31 ANNANDALE
735-4075

WASHINGTON HOUSE
"in the Ridge"
Basking Ridge, N.J.
Serving our traditional Thanksgiving Dinner
Special menus
766-9853

MOUNTAINSIDE INN
1230 U.S. Hwy. 22
Mountainside
For Reservations Call
AD 2-2969

Dine With Us on Thanksgiving
the Lynn
Restaurant - Lounge
Banquet Rooms
624 Westfield Ave. Elizabeth
In addition to our traditional Thanksgiving Dinner, we offer elegant banquet facilities accommodating from 50 to 400.
Ample Parking Facilities
EL 2-1654-1655

SPRINGFIELD STEAK HOUSE
U.S. HIGHWAY ROUTE 22
SPRINGFIELD
Your hosts - Zavalas family & Protopapas family
Enjoy our traditional Thanksgiving dinner
Entertainment Nightly
Except Sunday and Monday
467-0100

Old Mill Inn
Route 202 Bernardsville
For a More TRADITIONAL THANKSGIVING - You'll Have To Bring Your Own Indians
Seatings Every Half Hour From 12-8 P.M.
Reservations
766-1150

Hotel Winfield Scott
323 No. Broad St., Elizabeth
For Family Parties of 8 or more we will carve and serve a turkey at the table.
Dinners start at \$4.50
Make Reservations Now
Major Credit Cards Honored
352-1000

THANKSGIVING AT ONE OF NEW JERSEY'S TRULY FINE RESTAURANTS
CHI DYNASTY
ENJOY AN UNUSUAL HOLIDAY TREAT
THIS THANKSGIVING NOV. 26
YOUR HOSTESS Miss Gloria Chu
RT. 22, SPRINGFIELD DR 6-1151

GOLDEN LANTERN INN
Restaurant, Cocktail Lounge
Luncheon & Dinner
Closed Sundays
Join us for our traditional Thanksgiving Day feast.
Accommodations for large or small families
For Reservations Call - 925-4030
1900 E. Edgar Rd. (Rt. 1), Linden

FRANKLIN ARMS
409 Franklin St., Bloomfield
For a truly traditional Thanksgiving Dinner
Cocktails Served
Call now for Reservations
We cater to parties
Your Host: Wayne Alquist
743-9722

Union hofbrau
Restaurant
1252 Stayveasant Ave., Union
ENJOY OUR TRADITIONAL THANKSGIVING DINNER WITH ALL THE TRIMMINGS.
FOR RESERVATIONS CALL
687-7020

LINDEN HOUSE RESTAURANT
(UNDER NEW MANAGEMENT)
200 W. St. George Ave., Linden
COMPLETE 7 Course
Turkey Dinner \$3.50
DINE IN ONE OF LINDEN'S FINEST RESTAURANTS WITH A WARM COLONIAL ATMOSPHERE
486-9851

For a Truly Enjoyable Thanksgiving Dinner
CLARE and COBY'S RESTAURANT
Junction of Routes 9 and 34
Madison Township
South off Parkway - Exit 123
Reservation for Parties of 8 Or More, 721-4898

KLESS
Restaurant - Diner
1212 Springfield Ave.
Irvington
Complete Thanksgiving Dinner
Children Welcomed
Served from Noon till 9

far hills inn
offers good food and drink in the quiet country of the Somerset hills.
Route 202-206 North
RA 5-2166
Somerville, N.J.
We Welcome Family Groups



To Place Your Ad Call 686-7700

DEADLINE: TUESDAY NOON FOR THURSDAY PUBLICATION

Work Near Home suburban JOB GUIDE

To Place Your Ad Call 686-7700

DEADLINE: TUESDAY NOON FOR THURSDAY PUBLICATION

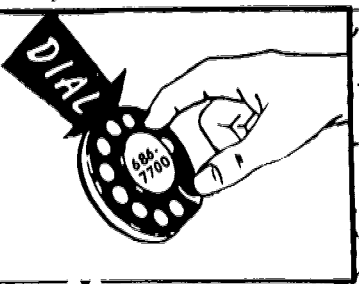

Help Wanted-Women 1
NOTICE TO JOB APPLICANTS AND HELP WANTED ADVERTISERS

Help Wanted-Women 1
CLERK-BKB - TYPISTS
EARN HOLIDAY CASH HIGH RATES CASH BONUS NO FEE TO YOU

Help Wanted-Women 1
GENERAL OFFICE WORK
LIGHT BOOKKEEPING SOME TYPING. CALL 623-1131

Help Wanted-Women 1
NURSES
GRADUATE & PRACTICAL NURSES (REGISTERED) Openings Available 3-11 Shift

Help Wanted-Women 1
Sales Women (Part Time)
Experience Preferred. We Offer Many Company Benefits.

Help Wanted-Male 3
APPLIANCE SERVICE MEN
TV Washers and Dryers REFRIGERATORS TOBIA'S APPLIANCE

Help Wanted-Male 3
FOREMAN
Set up and supervise experience in spot welding department. Familiar with dies and fixtures.

Help Wanted-Male 3
MANAGER STOCK CLERKS NIGHT CPEW
Several positions now available in our general department working 11:00 P.M. to 8:00 A.M.

Help Wanted-Men 3
SALES
Buy and young men's salesmen. Experienced only. Pleasant working conditions. Good salary.

AMBITIOUS WOMAN - with automobile to visit newsmen in Union. If interested in Union, if interested in Union...

CLERK - TYPIST
Interesting and diversified work in sales dept of expanding company. Must be able to use electric typewriter and transcribe from dictation machine.

Help Wanted Women Avon Calling
From witches to turkeys to SANTA CLAUS is a glorious and gay time of the year, but it takes many extra dollars to make it so.

IRVINGTON GENERAL HOSPITAL
Mr. H. Crossman (nee) Corvelli 832 Chancellor Ave. Irvington, N.J. 372-4600, Ext. 214

TRAINEES MOTHERS-GIRLS
Going Back To Work? Fee Paid For Clericals. Filing, Typing, Excellent Company & Benefits. Start \$85-\$95. A Week Call 686-6700

DISPATCHER
PERMANENT POSITION OPEN FOR A PERSON CAPABLE OF DISPATCHING FEW OF FIELD SERVICE REPRESENTATIVE. MUST BE FAMILIAR WITH N.J. AREA. GOOD STARTING SALARY AND BENEFITS.

GLAZER FULL OR PART TIME SUPERIOR GLASS CO. 483 3002 EVES 687 1448

COFFEE MAT CORP.
Set up and supervise experience in spot welding department. Familiar with dies and fixtures.

SANTA CLAUS
WHERE ARE YOU BEING REAL SANTA FOR THE CHRISTMAS SEASON? Perfect for retired gentlemen. (We have the padding!) Pleasant suburban dept. (no discounts!) Irvington, N.J. 867-1120

BANKING
If you are looking for full time employment in Union Center, we have a position for you. We are interested in you if you are interested in being a CLERK TYPIST with diversified duties, including credit work & interviewing in our installment loan dept., or a BOOKKEEPER or NCR PROOF MACHINE OPERATOR in our bookkeeping dept. Call: The Union Center Nat'l Bank 686-9500 or write P.O. Box No. 7 Union 07083 An Equal Opportunity Employer K/11/12

GENERAL GUMMED PRODUCTS, INC.
531 N. Stiles St. Linden, N.J. An Equal Opportunity Employer R 11/12

RECEPTIONIST
If You Are a Terrible Typist But Have Pleasant Ways We Have Several Jobs for You in Suburban Locations. Call Now.

OLSTEN SERVICE
1969 Morris Ave. Union 686-3262
FANWOOD Mon., Wed. & Fri. (1-5) 282 So. Ave. 889-1720

DRIVER-PART TIME
For fuel oil concern. Deliver oil to residential stops in Union and Essex counties. Hours and salary open. Call 373-6415. Mr. Goldberg. R 11/12

ELECTRICIAN MAINTENANCE
A permanent day shift opening for a top industrial maintenance electrician with at least 7 years experience. Would like experience in the area of: trouble shooting, complex DC drives and control circuits, new installations and air conditioning, boilers, and maintenance of various types of plant equipment.

LIFE INSURANCE SALES MGMT.
A recruiter dream is to attract quality manpower to a "built in" market and built in training program. We are a financial consulting firm with over 10,000 such clients. This is your opportunity to earn a high five figure income while enjoying a professional relationship. Call George Minion, 31 "F" Clinton Ave., Springfield. 379-1120 X 11/20

SHOE SALESMAN
BETTER GRADE UNION AREA EXPERIENCED OR TRAINER 688-5225 K 11/12

TOOLMAKER-PLASTICS
Cooling and transfer molds some design experience required. Very high salary permanent good opportunity. Call 686-1000 ext. 324 K 11/12

BEAUTY ADVISORS
LADIES-Earn extra money in your spare time. Be a KOSCOY Beauty Advisor for information call 486-2256. 6-9 P.M. R 11/12

CUSTOMERS SERVICE REP.
Interesting diversified inside sales and customer service work. Good starting salary and excellent benefits. FISHER SCIENTIFIC CO. 52 Fadem Rd. Springfield 379-1400 An Equal Opportunity Employer X 11/12

WORKING GIRL
964-0880
1961 Morris Ave., Union, N.J. 9 a.m. to 9 p.m., Mon. thru Fri. K 11/12

RECEPTIONIST/TYPIST
Modern UNION office assumes our fee. Be the smile in your key! Contact: MANAGEMENT RESOURCES Div. of Computer Resources 1519 Stuyvesant Ave., Union 687-5454 X 11/12

TYPIST JR. SECRETARY
Join our new executive Springfield office. Stimulating and profitable job for an excellent typist, who has a pleasant telephone voice. This is a job that would be an asset. Good opportunity for person with minimum aptitude to develop potential. We offer an excellent starting salary and a first rate employee benefit plan. Call Mr. E. R. Kistler, at 467-1650. after 6 p.m. R 11/12

GENERAL GUMMED PRODUCTS, INC.
531 N. Stiles St. Linden, N.J. An Equal Opportunity Employer R 11/12

MAINTENANCE MECHANIC
Permanent position for an experienced maintenance mechanic. Some knowledge of blueprints useful. Work involves maintenance work as well as minor piece of production machinery. Experience on coating and slitting equipment a plus. Apply person or call (201) 925-0900.

SAINT BARNABAS MEDICAL CENTER
Old Short Hills Rd. Livingston, N.J. An Equal Opportunity Employer

CIVIL SERVICE
Openings in 77 State Titles, 13 County and 17 Municipal Titles in Union County. Following is a list of the County and Municipal Titles currently being announced in your area.

BANK TELLERS
Commercial dept., experience or training, full time positions, fringe benefits, congenial working conditions. UNION CENTER NAT'L BANK 2003 Morris Ave., Union, N.J. 686-9500 An Equal Opportunity Employer K 11/12

DRIVERS-HOUSEWIVES
Part time using new cars to transport school children from Irvington area. Start immediately. Call 277-3076 K 11/12

SECRETARIES EXECUTIVE SECY.
VP of prestige company needs top notch experienced secretary for diversified administrative duties. Salary to \$160.

WORK CLOSE TO HOME!
A variety of temporary jobs are available for secretaries, typists, clerical, bus machine operators and all office skills near where you live. Work days, weeks or months for many different companies at good pay. Let us show you how to enjoy a variety of jobs without the bother of long distance travel.

WESTERN ELECTRIC COMPANY, Inc.
N.J. Installation Organization An Equal Opportunity Employer K 11/12

ARE YOU WORTH \$18,000 IN A YEAR?
Most of our men earn less but are pleasantly surprised with splendid income they do enjoy. Need man over 40 to take short trips in Union & Essex areas. Air Mail A.T. Dickerson, Pres., Southwestern Petroleum Corp., Ft. Worth, Tex. K 11/12

MAIL CLERK
Opening for young man to serve office personnel as mail clerk in our Union, N.J. office. ADVANCEMENT TO INSTALLER OF TELEPHONE CENTRAL OFFICE EQUIPMENT. If qualified, must be physically fit, H.S. education, Mechanical ability. For interview appointment phone 688-4433 bet 8:30 a.m. to 4:30 p.m.

SAINT BARNABAS MEDICAL CENTER
Old Short Hills Rd. Livingston, N.J. An Equal Opportunity Employer

CIVIL SERVICE
Openings in 77 State Titles, 13 County and 17 Municipal Titles in Union County. Following is a list of the County and Municipal Titles currently being announced in your area.

HOLIDAY HAPPENINGS AT Bloomingdale's
Our fashion departments are ready for another exciting Christmas season. We need more sales people who want to have as much fun in Bloomingdale's as our customers do!

OUTSIDE SALES
FOR MARKETING AND RESEARCH DEPT. HOME CONTACT FOR BANK SERVICES. STRAIGHT SALES. FULL BENEFIT PROGRAM. EXCELLENT SALARY PLUS EXPENSE PAID. MUST HAVE OWN CAR. CALL PERSONNEL, 686-4800 X 11/12

SECRETARY
Approx. 3 days per week, flexible hours. Engineering sales office, near Springfield Center, with one other girl general office work, some shorthand desirable. Please call 376-1309. R 11/12

OTI SERVICES, INC.
Office Temporaries SPRINGFIELD 467-1310 LIVINGSTON 994-1270 129 W. Mt. Pleasant Ave. R 11/12

PROCESS TECHNICIANS, JR.
Top calibre electronics firm seeks Jr. Process Technicians with at least 1 year experience in 2 of the following areas: furnace brazing, annealing, chemical cleaning, wiring or masking. Excellent company benefits, professional atmosphere. Apply, Write or Call Mr. Lee, 687-0250

VARIAN/EASTERN TUBE DIVISION
800 Highway Ave. Union, N.J. An Equal Opportunity Employer K 11/12

SAINT BARNABAS MEDICAL CENTER
Old Short Hills Rd. Livingston, N.J. An Equal Opportunity Employer

CIVIL SERVICE
Openings in 77 State Titles, 13 County and 17 Municipal Titles in Union County. Following is a list of the County and Municipal Titles currently being announced in your area.

INTERESTING BANKING POSITIONS AVAILABLE
If you have previous banking experience, we have several interesting positions available throughout our banking system, including our new Verona office. We offer good starting salaries, plus a complete benefit package.

PROOF MACHINE OPERATORS (SUMMIT) CLERK TYPISTS
For Pros and trainees
PROFIT SHARING PLAN GROUP INSURANCE MODERN OFFICE

TIPIST
FOR FRIDEN JUSTWRITER
PART TIME NIGHT WORK AVAILABLE MON., TUES., THURS. & FRI. NIGHTS.

TEEN-AGERS, find jobs by running Want Ads. Call 686-7700.

INTERESTING BANKING POSITIONS AVAILABLE
If you have previous banking experience, we have several interesting positions available throughout our banking system, including our new Verona office.

NEED EXTRA MONEY?
Earn up to \$20 per hour in your own part time business showing child safe non-polluting cleaning products. Set your own hours. Your own boss. Call Mrs. Finkle between 5 and 6 p.m. X 11/12

PART TIME SECURITY PERSONNEL
Two males and two females wanted. Must be between 25-45 years of age and work either shift from 8 a.m. to 12 noon or 12 noon to 4 p.m. Excellent pay. Please contact Mr. J. Brazil, Call 245-2404 between 8 a.m. and 4 p.m. X 11/12

STUDENTS - EVENINGS - SATURDAYS
BEYOND HOMEWORK NECESSARY. CALL FOR APPOINTMENT, 686-0258 X 11/12

Situations Wanted 7
ACCOUNTANT-MIN. experienced
WANTED: Typist and office work

Situations Wanted 7
BABY SITTING - would like to babysit
NEED HELP: full or part time

Merchandise For Sale 15
HOT POINTS: 100% excellent condition
CASH: 100% cash for all merchandise

Houses for Sale 17A
Thoroughly fully 1-1/2 yrs
NEW: 100% cash for all merchandise

Furniture Repairs 50
KITCHEN CABINETS: REFINISHING
FURNITURE: POLISHED, REFINISHING

Music, Dancing, Dramatic 69
VIOLIN LESSONS AT
YOUR HOME: BEGINNERS AND

Tutoring 91
Mathematics, History, English, All
Elementary: Standardized Testing

Houses For Sale 111
ANTIQUE WEST INDIES - Villa - 4
beds, 4 bedrooms, kitchen, 4 private

Public Notice
Estate of GEORGE LOUIS KAUFMAN,
deceased.

WE ARE OFFERING YOU
A FUTURE IN A BUSINESS
OF YOUR OWN
If your future is undecided, we offer you our

WOODWORKERS
CABINETS: HARMON
MAINTENANCE: MAINTENANCE

Wanted To Buy 15
WANTED TO BUY: 100% cash for all merchandise
WANTED TO BUY: 100% cash for all merchandise

Home Improvements 50
ATTIC: BATHROOMS
KITCHENS: REFINISHING

Garage Doors 52
Garage doors installed, garage
exterior, repairs, service, electric

Weatherstripping 98
INTERLOCKING METAL WEATHER
STRIPPING FOR DOORS AND WINDOWS

ORCHARD PARK
Beautiful center hall colonial
7 spacious rooms, brick fireplace

Public Notice
AN ORDINANCE TO AMEND
AN ORDINANCE ENTITLED
"AN ORDINANCE ESTABLISHING

W. R. Knight, Director
Public Relations
BURLINGTON AFFILIATES, Inc.
39 East Broad Street

WOODWORKERS
CABINETS: HARMON
MAINTENANCE: MAINTENANCE

Wanted To Buy 15
WANTED TO BUY: 100% cash for all merchandise
WANTED TO BUY: 100% cash for all merchandise

Home Improvements 50
ATTIC: BATHROOMS
KITCHENS: REFINISHING

Garage Doors 52
Garage doors installed, garage
exterior, repairs, service, electric

Weatherstripping 98
INTERLOCKING METAL WEATHER
STRIPPING FOR DOORS AND WINDOWS

ORCHARD PARK
Beautiful center hall colonial
7 spacious rooms, brick fireplace

Public Notice
AN ORDINANCE TO AMEND
AN ORDINANCE ENTITLED
"AN ORDINANCE ESTABLISHING

ART CLASSES
New Classes Start
Week of Nov. 30
ADULTS: CHILDREN
DAY: EVENING

WOODWORKERS
CABINETS: HARMON
MAINTENANCE: MAINTENANCE

Wanted To Buy 15
WANTED TO BUY: 100% cash for all merchandise
WANTED TO BUY: 100% cash for all merchandise

Home Improvements 50
ATTIC: BATHROOMS
KITCHENS: REFINISHING

Garage Doors 52
Garage doors installed, garage
exterior, repairs, service, electric

Weatherstripping 98
INTERLOCKING METAL WEATHER
STRIPPING FOR DOORS AND WINDOWS

ORCHARD PARK
Beautiful center hall colonial
7 spacious rooms, brick fireplace

Public Notice
AN ORDINANCE TO AMEND
AN ORDINANCE ENTITLED
"AN ORDINANCE ESTABLISHING

IBM TRAINING
COMPUTER PROGRAMMING
IBM KEYPUNCH
IBM DATA PROCESSING

WOODWORKERS
CABINETS: HARMON
MAINTENANCE: MAINTENANCE

Wanted To Buy 15
WANTED TO BUY: 100% cash for all merchandise
WANTED TO BUY: 100% cash for all merchandise

Home Improvements 50
ATTIC: BATHROOMS
KITCHENS: REFINISHING

Garage Doors 52
Garage doors installed, garage
exterior, repairs, service, electric

Weatherstripping 98
INTERLOCKING METAL WEATHER
STRIPPING FOR DOORS AND WINDOWS

ORCHARD PARK
Beautiful center hall colonial
7 spacious rooms, brick fireplace

Public Notice
AN ORDINANCE TO AMEND
AN ORDINANCE ENTITLED
"AN ORDINANCE ESTABLISHING

PERSONALS
A FAST BUICK - Have located huge
Victorian mansion on very large lot

WOODWORKERS
CABINETS: HARMON
MAINTENANCE: MAINTENANCE

Wanted To Buy 15
WANTED TO BUY: 100% cash for all merchandise
WANTED TO BUY: 100% cash for all merchandise

Home Improvements 50
ATTIC: BATHROOMS
KITCHENS: REFINISHING

Garage Doors 52
Garage doors installed, garage
exterior, repairs, service, electric

Weatherstripping 98
INTERLOCKING METAL WEATHER
STRIPPING FOR DOORS AND WINDOWS

ORCHARD PARK
Beautiful center hall colonial
7 spacious rooms, brick fireplace

Public Notice
AN ORDINANCE TO AMEND
AN ORDINANCE ENTITLED
"AN ORDINANCE ESTABLISHING

PERSONALS
A FAST BUICK - Have located huge
Victorian mansion on very large lot

WOODWORKERS
CABINETS: HARMON
MAINTENANCE: MAINTENANCE

Wanted To Buy 15
WANTED TO BUY: 100% cash for all merchandise
WANTED TO BUY: 100% cash for all merchandise

Home Improvements 50
ATTIC: BATHROOMS
KITCHENS: REFINISHING

Garage Doors 52
Garage doors installed, garage
exterior, repairs, service, electric

Weatherstripping 98
INTERLOCKING METAL WEATHER
STRIPPING FOR DOORS AND WINDOWS

ORCHARD PARK
Beautiful center hall colonial
7 spacious rooms, brick fireplace

Public Notice
AN ORDINANCE TO AMEND
AN ORDINANCE ENTITLED
"AN ORDINANCE ESTABLISHING

PERSONALS
A FAST BUICK - Have located huge
Victorian mansion on very large lot

WOODWORKERS
CABINETS: HARMON
MAINTENANCE: MAINTENANCE

Wanted To Buy 15
WANTED TO BUY: 100% cash for all merchandise
WANTED TO BUY: 100% cash for all merchandise

Home Improvements 50
ATTIC: BATHROOMS
KITCHENS: REFINISHING

Garage Doors 52
Garage doors installed, garage
exterior, repairs, service, electric

Weatherstripping 98
INTERLOCKING METAL WEATHER
STRIPPING FOR DOORS AND WINDOWS

ORCHARD PARK
Beautiful center hall colonial
7 spacious rooms, brick fireplace

Public Notice
AN ORDINANCE TO AMEND
AN ORDINANCE ENTITLED
"AN ORDINANCE ESTABLISHING

NOTICE OF HEARING

At a regular meeting of the Municipal Council of the Town of Irvington, New Jersey, held on the 10th day of November 1970...

Public Notice

At a regular meeting of the Municipal Council of the Town of Irvington, New Jersey, held on the 10th day of November 1970...

NOTICE OF HEARING

At a regular meeting of the Municipal Council of the Town of Irvington, New Jersey, held on the 10th day of November 1970...

NOTICE OF HEARING

At a regular meeting of the Municipal Council of the Town of Irvington, New Jersey, held on the 10th day of November 1970...

Public Notice

from time to time by similar notes or temporary loan bonds, but the renewal notes or temporary loan bonds...

Public Notice is hereby given that the Board of Assessors of the Township of Springfield, in the County of Union, New Jersey...

At a regular meeting of the Municipal Council of the Town of Irvington, New Jersey, held on the 10th day of November 1970...

At a regular meeting of the Municipal Council of the Town of Irvington, New Jersey, held on the 10th day of November 1970...

At a regular meeting of the Municipal Council of the Town of Irvington, New Jersey, held on the 10th day of November 1970...

At a regular meeting of the Municipal Council of the Town of Irvington, New Jersey, held on the 10th day of November 1970...

Table with columns: ITEM NAME, ADDRESS, BLDG., LOT, TOTAL. Lists property tax assessments for various addresses in Irvington, NJ.

NOTICE TO CREDITORS: Estate of JOHN MICHAEL DEACON, deceased. Pursuant to the will of said decedent...

At a regular meeting of the Municipal Council of the Town of Irvington, New Jersey, held on the 10th day of November 1970...

At a regular meeting of the Municipal Council of the Town of Irvington, New Jersey, held on the 10th day of November 1970...

At a regular meeting of the Municipal Council of the Town of Irvington, New Jersey, held on the 10th day of November 1970...

DEATH NOTICES

BOEHLER on Friday, November 6, 1970. Harvey W. of 7119 Andrews Court, Union, New Jersey...

At a regular meeting of the Municipal Council of the Town of Irvington, New Jersey, held on the 10th day of November 1970...

At a regular meeting of the Municipal Council of the Town of Irvington, New Jersey, held on the 10th day of November 1970...

At a regular meeting of the Municipal Council of the Town of Irvington, New Jersey, held on the 10th day of November 1970...

At a regular meeting of the Municipal Council of the Town of Irvington, New Jersey, held on the 10th day of November 1970...

Advertisement for AUGER SCHMIDT & SON, funeral home, located at 136 Westfield Ave., Irvington, NJ.

Advertisement for HOLLYWOOD FLORIST, funeral home, located at 136 Westfield Ave., Irvington, NJ.

Advertisement for PAINTERS ATTENTION, offering painting services for homes and businesses.

Advertisement for NEW ROYAL MERCURY typewriter, highlighting its portability and features.

Advertisement for CENTER TYPEWRITER SERVICE, offering repair and rental services.



then don't keep it a secret! Your ad can reach over 30,000 families through the classified section of this newspaper.

Your ad will appear in 8 newspapers in adjoining communities of suburban Essex & Union counties.

Religious News

COMMUNITY PRESBYTERIAN CHURCH
MEETING HOUSE LANE
MOUNTAIN SIDE
MINISTER: REV. ELMER A. TALCOTT, 1P
DIRECTOR OF CHRISTIAN EDUCATION:
MISS LINDA GAUL

Today--10 a.m., Christmas worship 7:30 p.m., Chapel Choir rehearsal.
Saturday--7:30 a.m., Carol Choir rehearsal.
Sunday--9 a.m., departmental teachers' meeting, 10 a.m., morning worship, Church School: Grades 1-8, kindergarten, 11 a.m., Cradle Roll, 7:30 p.m., Fellowship.
Monday--8 p.m., trustees' meeting.
Wednesday--10 a.m., Mothers' group, 8 p.m., confirmation class, 8 p.m., deacons' meeting.

ST JAMES
S. SPRINGFIELD AVE., SPRINGFIELD
MGR. FRANCIS X. COYLE, PASTOR
REV. EDWARD OEHLEIN,
REV. ROCCO L. COSTANTINI,
REV. PAUL L. KOCH,
ASSISTANT PASTORS

Saturday--Confession, 7:30 a.m., 10:30 a.m., Mass at 7 p.m.
Sunday--Masses at 7, 8, 9, 10, 11 a.m., and at noon.
Daily Masses at 7 and 8 p.m.
Confessions Monday through Friday from 7:15 to 7:45 p.m. No confessions on Sundays, Holy days and eves of Holy days.
Masses--On eves of Holy days at 7 p.m.; on Holy days at 7, 8, 9 and 10 a.m. and at 7 p.m.
Baptisms at 7 p.m. Arrangements must be made in advance.

ANTIOCH BAPTIST CHURCH
S. SPRINGFIELD AVE., SPRINGFIELD
REV. CLARENCE ALSTON, PASTOR

Saturday--3 p.m., Church School choir rehearsal.
Sunday--9:30 a.m., Sunday School, 11 a.m., worship service, 7 p.m., evening fellowship.
Wednesday--8 p.m., midweek service.

TEMPLE SHARLY SHALOM
AN AFFILIATE OF THE UNION OF AMERICAN
HEBREW CONGREGATIONS
300 CENTRAL AVE., MOUNTAIN SIDE
SOUTH SPRINGFIELD AVE. & SHUNPIKE RD.
SPRINGFIELD

RABBI HOWARD SHAPIRO
CANTOR IRVING KRAMELMAN

Today--8 p.m., teenage dance class.
Tomorrow--8:45 p.m., Sabbath evening service, Rabbi Shapiro will preach.
Saturday--10:30 a.m., Sabbath morning service, Rabbi Shapiro will preach.
Sunday--9:30 a.m., 10:30 a.m., adult Bible Course and breakfast sponsored by the Brotherhood, Rabbi Shapiro will lead the discussion, 8 p.m., social action committee film festival. The film "Nothing But a Man" will be shown. After the film a discussion will be led by Jonathan Plaut, film reviewer, lecturer and professor in cinema arts.
Tuesday--8:30 p.m., adult education course in "Introduction to Reform Judaism" will be conducted by Rabbi Shapiro.
Sabbath school board meeting.

MOUNTAIN SIDE CHAPEL
HIGHWAY 22, MOUNTAIN SIDE
Today--6:45 a.m., Pioneer Circle, 9 p.m. choir practice.
Sunday--9:30 a.m., Sunday School, adult class, 11 a.m., morning worship with Rev. Kallum as guest speaker (nursery), 7 p.m., Senior Youth meeting, 8 p.m., Young Adult meeting, evening worship.
Monday--1:30 p.m., Stage 1 Bible Class, 7 p.m., Pioneer Circle.
Tuesday--9 p.m., Ladies' Fellowship Society speaker, Carol Pumpf.
Wednesday--8 p.m., prayer and Bible study, 9 p.m., deacon's meeting.

TEMPLE BETH AVIM
AN AFFILIATE OF THE
UNITED SYNAGOGUE OF AMERICA
BAL TUSROL WAY, SPRINGFIELD
RABBI RUBEN R. UFINI
CANTOR LAWRENCE P. TIGER

Today--11 a.m., Haddasah antique show, 8:45 p.m., Sabbath services.
Monday--8:30 p.m., Sisterhood board meeting.
Tuesday--8:30 p.m., adult education class, 8:30 p.m., youth commission meeting.
Wednesday--7 p.m., Haddasah paid-up membership supper.

OUR LADY OF LOURDES
300 CENTRAL AVE., MOUNTAIN SIDE
REV. GERALD J. MCGARRY, PASTOR
REV. GERALD B. WHELAN
REV. RAMON D. AUMON
ASSISTANT PASTORS

Sunday--Masses at 7, 8, 9:15, 10:30 a.m., and 12 noon.
Saturday evening Mass--7 p.m.
Weekdays--Masses at 7 and 8 a.m. First Friday, 7, 8 and 11:30 a.m.
Miraculous Medal Novena and Mass Monday at 8 p.m.
Reflection during the school year on Fridays at 2:30 p.m.
Baptisms on Sunday at 7 p.m. by appointment.
Confessions: Every Saturday and eves of Holy Days and First Fridays, from 4 to 5 and from 7:45 to 8:10.

FIRST PRESBYTERIAN CHURCH
MOUNTAIN AVE. AT CHURCH MALL
SPRINGFIELD

PASTOR: THE REV. BRUCE W. EVANS, D.D.

Today--7:15 p.m., Girls Choir rehearsal, 8 p.m., Senior Choir rehearsal.
Saturday--1-3 p.m., tours of church in operation with Springfield Historical Society, Sunday--9:30 a.m., Church School, Classes on a graded basis for children and young people ages 3-14 are taught in the parish house; nursery service on the second floor of the chapel, 9:30 and 10 a.m., identical worship services observing I Oyalty Sunday. The Rev. Dr. Bruce W. Evans will preach. Child care provided on the second floor of the chapel, 2 to 4 p.m., Westminster Fellowship toy workshop, 7:30 p.m., church family night featuring a program on the steps.
Monday--7:15 p.m., Business, 8 p.m., Girl Scouts.
Tuesday--8 p.m., Club Deck 20 committee meeting.
Wednesday--10 a.m., Ladies' Society executive board meeting, 3:30 p.m., Discovery Art Group for fifth graders, 7:30 p.m., Evening Group Bible study on the Gospel of Matthew, 8:15 p.m., Ladies' Evening Group workshop night.

RENT THAT ROOM with a Wash Ad. Only 16¢ per word (min. \$3.20) Call 686-7700

HOLY CROSS LUTHERAN CHURCH
(THE CHURCH OF THE RADIO "LUTHERAN HOUR" and TV'S "THIS IS THE LIFE")
639 MOUNTAIN AVE., SPRINGFIELD
THE REV. K. J. STUMPF, PASTOR

Today--8 p.m., choir.
Sunday--8:30 a.m., Holy Communion, 9:30 a.m., Sunday School and Bible classes, 10:45 a.m., worship, 11:45 a.m., coffee hour.
Monday--4 p.m., Confirmation I, 8 p.m., Voters' Assembly.
Tuesday--4 p.m., Confirmation II, 7:30 p.m., administrative committee.
Wednesday--1:15 p.m., women's Bible hour.

SPRINGFIELD EMANUEL UNITED METHODIST CHURCH
CHURCH MALL AT ACADEMY GREEN
SPRINGFIELD

JAMES DEWART, PASTOR

Today--3:30 p.m., Wesley Choir rehearsal and program, 8 p.m., German Mission Circle, 8 p.m., Chapel Choir, Trinity Chapel.
Friday--8 p.m., Busy Fingers of Wesleyan Service Guild at home of Mrs. Peg Young, 47 Clinton ave., Springfield.
Sunday--1 oyalty Sunday and "One Great Day of Singing," 9:30 a.m., morning worship, Trinity Chapel; "A Christian's Stewardship," title of sermon, 9:30 a.m., Church School for all ages, 10:30 a.m., German language worship service, conducted by Emanuel Schwing, lay pastor; sermon: "God's Presence," Acts 17:1-10:30 a.m., coffee and buns served by the Church School staff in Fellowship Hall, 11 a.m., church nursery, Wesley House, 11 a.m., morning worship. Chancel and Wesley choirs and congregation will join in "One Great Day of Singing" based on the theme, "A Christian's Stewardship." Norman Banner, chairman of finance, will present the budget for 1971, and Emanuel Schwing will give a progress report on the "Total Mission Crusade," 6 p.m., Junior High Youth, 7 p.m., Senior High Youth, 8 p.m., members of the congregation will attend the open meeting of Alcoholics Anonymous at Central Presbyterian Church, Summit.
Monday--4 p.m., confirmation class, 8 p.m., board of trustees.
Tuesday--8 p.m., joint meeting of the Wesleyan Service Guild and Woman's Society of Christian Service. The Rev. and Mrs. Herman Diersch, missionaries in the South Sea Islands, will be guest speakers.

SUNDAY'S SERMON

Business people often, in a joking manner, say to a contemporary, "Thanks for what you did yesterday but, what are you going to do for me today?"

Many of us often approach the business of living in the same manner. We're much too concerned about right now. We have forgotten about yesterday and we won't worry about tomorrow until it gets here.

Now is an important time. Now we have the opportunity to do anything that needs doing. Now, while we're thinking about it, we can take action. We can make an effort. We can achieve something. But, we can do it better, if we remember the lessons of yesterday and at the same time recognize that tomorrow is coming soon. If we do something today that is not right, that is not worthwhile, we may not be able to set it aside from our thoughts when the new day dawns.

Zelenka Quintet to play Sunday

The Zelenka Quintet of Drew University will perform at the Montclair Art Museum on Sunday at 4 p.m. in the second of the museum's November concert series.

Members of the Quintet are Stephen Berkelhammer, oboe; William Barnett Brice, flute; Linda Smith, bassoon; Paul Orton, clarinet; and Verne Windham, French horn.

MODERNIZATION WITH IMAGINATION

Porches and Dens

Creatively Planned

- QUALITY MATERIALS
- FINE OLD WORLD CRAFTSMANSHIP
- COMPLETE INSTALLATION
- CORRECT PRICING: CHOICE OF TERMS
- CLOSE SUPERVISION AND SERVICE

YOUR SATISFACTION IS OUR CONCERN

WE FURNISH BLUEPRINTS, PERMITS, AND CARRY OUT A COMPLETE GUARANTEED INSTALLATION

HAIT & REED

25 YEARS EXPERIENCE

HIGHWAY 10 • WHIPPANY, N.J.

FOR A SURVEY OF YOUR HOME OR AN APPOINTMENT TO SEE OUR NEW IDEA-FILLED SHOWROOM

Phone 887-1122 or 763-2000

©1970 by Hait & Reed Corp.

MODERNIZATION WITH IMAGINATION

ASK THE PEOPLE WITH "THE KNOWHOW"

Church Chuckles by CARTWRIGHT

REV. TWEEDLE, D.D.

© CHAS. CARTWRIGHT

Tasty-topic

FISH FILLETS WITH CELERY CHEESE SAUCE

1 pound fish fillets
1 can (10 1/2 ounces) condensed cream of celery soup
1/2 cup shredded Cheddar cheese

If using frozen fish, thaw and blot dry first. Arrange in shallow baking dish (10x6x2 inches). Stir soup in can; pour over fish. Top with cheese. Bake at 350 degrees F. for 20 minutes or until done, 4 servings.

SEW WHAT?
THIS WEEK'S PATTERN'S BY AUDREY LANE

Groovy Delighting

730

William Pitt

CIRCA 1760

Ye InnKeeper bids all who are discriminating diners to come to this place of noted fare for

DAILY LUNCHEON DINNER 'TIL 9

COCKTAILS

Special Executive Menu At Noon Time Daily - Family Dining - Children's Menu

ALSO VISIT The Sweet Shops and our Colonial Gift Shop within the village area.

RESERVATIONS 633-2323

94 MAIN ST., CHATHAM CLOSED MONDAY In Historic William Pitt Colonial Village

Use leftover floss to embroider birds, baskets, bears, little girls with dogs, fish, deer, mother hen with chicks. Ask for No. 730. Send 50 cents for each dress pattern, 30 cents for each needlework pattern, (add 15 cents for dress pattern, 10 cents for each needlework pattern for mailing and handling to AUDREY LANE BUR-BAU, Morris Plains, N. J.)

Next Time Rent Econo-Car.

It costs a lot less. **277-3100**

For personal convenient service in your area

37 River Road, Summit • Free Customer Pick-up Available

ALL MAJOR CREDIT CARDS HONORED

WHY PAY MORE? WHY PAY MORE? WHY PAY MORE?

SHOP-RITE SUPER MARKETS

SHANK PORTION (WATER ADDED) **39¢** lb. BUTT PORTION (WATER ADDED) **49¢** lb.

SMOKED HAMS **39¢** lb. HAM SLICES **79¢** lb.

CALIFORNIA POT **75¢** lb. BONELESS ROASTS **95¢** lb. BONELESS CHUCK POT ROAST **85¢** lb.

Eye Round Roast **\$1.19** Rump of Beef Roast **\$1.09**

FIRST CUT CHUCK STEAK **45¢** CENTER CUT CHUCK STEAK **59¢**
CUT SHORT RIB STEAK **89¢** TRIMMED WELL SIRLOIN STEAK **\$1.09**

WHY PAY MORE? TOP SIRLOIN STEAK **\$1.19** WHY ANY MORE? TOP ROUND STEAK **\$1.29**

Roasting Chickens **35¢** 3 1/2 to 4 lbs. AVG. REGULAR Ground Beef **59¢** lb. Chicken Parts **35¢** Quartered Legs with Wings. Quartered Breast with Wings.

Fresh Fruits and Vegetables... Shop-Rite Priced!

IDAHO BAKING, U.S. #1 GRADE Potatoes **49¢** 5-lb. bag. FLORIDA "ZIPPER SKIN" Tangerines **10 39¢** for. EXTRA FANCY Cucumbers **4 for 29¢**. FLORIDA SEEDLESS Grapefruit 5 for 39¢. TOP QUALITY Southern Yams **12¢** lb. RED Emperor Grapes **29¢** lb.

Quality Groceries... Shop-Rite Priced!

WHY PAY MORE? CHASE & SANBORN COFFEE 2-oz. can **\$1.59** WHY PAY MORE? HUNTS TOMATO SAUCE 8-oz. cans **10 89¢**

WHY PAY MORE? SHOP-RITE FLOUR 5-lb. bag **39¢** SHOP-RITE CRANBERRY SAUCE 5-lb. can **5 95¢**

WHY PAY MORE? SHOP-RITE PANTRY CUT, CUT WAX or CUT SHOP-RITE or SENEC A Apple Cider gallon **89¢**

GRAPE/ORANGE/FRUIT/MERRY CHERRY DEL MONTE Drinks 4 1-qt. 14-oz. cans **\$1.19**

RED LABEL-MARTINSON Coffee 2-lb. can **\$1.79**

WHY PAY MORE? MOTTS Apple Sauce 5 15-oz. jars **\$1.19**

WHY PAY MORE? MOTTS Apple Juice 1/2-gal. **49¢**

HEINZ Ketchup 3 1-lb. 4-oz. bottles **\$1.19**

FARM FLAVOR Tomatoes 6 1-lb. cans **\$1.19**

Delicatessen

SWIFTS PREMIUM PICNIC Pork Shoulder 3-lb. can **\$1.99**

SWIFTS PREMIUM Sliced Bacon 1-lb. pkg. **69¢**
DOMESTIC VAC PAK SHOP-RITE Boiled Ham 8-oz. pkg. **69¢**
ALL MEAT or ALL BEEF Shop-Rite Franks 1-lb. pkg. **59¢**

From Our Dairy Case!

COLORED or WHITE KRAFT American Singles CHEESE FOOD 17-oz. pkg. **55¢**

SHOP-RITE Orange Juice 1-qt. carton **19¢**
AXELROD FLAVORED Cottage Cheese 1-lb. cont. **39¢**
ALL VARIETIES Pillsbury Cookies 2 16-oz. pkgs. **89¢**

Seafood Savings

LARGE ALASKAN King Crab Legs **\$1.59** lb.
51-60 TO A POUND Shrimp **99¢** lb.

Appetizer Dept.

LONGACRE WHITE MEAT CHICKEN ROLL 1/2-lb. **59¢**

PLYMOUTH ROCK Spiced Ham **69¢** lb.
ROUND OR BRISNET COOKER Corned Beef **98¢** lb.
WHOLE, HALF, or SLICED Pastrami **89¢** lb.

Bakery Dept.

SHOP-RITE ENGLISH MUFFINS 1-lb. **27¢**
SHOP-RITE OLD FASHIONED Apple Pie 4-oz. **55¢**
SHOP-RITE WITH or WITHOUT SEEDS Jewish Rye 1-lb. loaf **25¢**

WHY PAY MORE? WHY PAY MORE? WHY PAY MORE?

Save **\$1.31** with these coupons

SHOP-RITE SUPER MARKETS

VALUABLE COUPON

Towards the purchase of a 10-oz. Jar of Nescafe Instant Coffee #18092

35¢ OFF

WITH THIS COUPON

Limit: One coupon per customer. Coupon expires Sat., Nov. 14, 1970. Coupon good at any Shop-Rite Supermarket.

VALUABLE COUPON

Towards the purchase of three (3) 15 1/2-oz. Jars of Heinz Spaghetti Sauce

21¢ OFF

WITH THIS COUPON

Limit: One coupon per customer. Coupon expires Sat., Nov. 14, 1970. Coupon good at any Shop-Rite Supermarket.

VALUABLE COUPON

Towards the purchase of any 4 Pack of Hunts Snack Pack

10¢ OFF

WITH THIS COUPON

Limit: One coupon per customer. Coupon expires Sat., Nov. 14, 1970. Coupon good at any Shop-Rite Supermarket.

VALUABLE COUPON

Towards the purchase of 2 Large size Bars of Ivory Soap

8¢ OFF

WITH THIS COUPON

Regular Price 2/36¢, with coupon 2/28¢

Limit: One coupon per customer. Coupon expires Sat., Nov. 14, 1970. Coupon good at any Shop-Rite Supermarket.

VALUABLE COUPON

Towards the purchase of a 1-lb. Can of Chock Full O' Nuts Coffee

7¢ OFF

WITH THIS COUPON

Limit: One coupon per customer. Coupon expires Sat., Nov. 14, 1970. Coupon good at any Shop-Rite Supermarket.

VALUABLE COUPON

Towards the purchase of Two (2) 1-lb. pkgs. of Imperial Soft Margarine

20¢ OFF

WITH THIS COUPON

Limit: One coupon per customer. Coupon expires Sat., Nov. 14, 1970. Coupon good at any Shop-Rite Supermarket.

VALUABLE COUPON

Towards the purchase of a 10-oz. Jar of Chase & Sanborn Instant Coffee

30¢ OFF

WITH THIS COUPON

Limit: One coupon per customer. Coupon expires Sat., Nov. 14, 1970. Coupon good at any Shop-Rite Supermarket.

Prices effective thru Sat., Nov. 14, 1970. Not responsible for typographical errors. We reserve the right to limit quantities.