

Your Want Ad
Is Easy To Place—
Just Phone 686-7700

MOUNTAINSIDE Echo

An Official Newspaper
For The Borough Of Mountainside

The Zip Code
for Mountainside is
07092

VOL. 18-NO. 24

Second Class Postage
Paid at Mountainside, N.J.

MOUNTAINSIDE, N.J., THURSDAY, MAY 20, 1976-

Published Each Thursday by Trumar Publishing Corp.
7 New Providence Road, Mountainside, N.J. 07092

Subscription Rate
\$8.00 Yearly

25c per copy

Board approves sale of school to borough

By KAREN ZAUTYK

The Mountainside Board of Education voted unanimously Tuesday night to sell the newer portion of the Echobrook School building on Rt. 22 to the Mountainside Borough Council for conversion into a municipal building.

Under the terms of the agreement, which will be presented for approval to the Planning Board at a meeting at 8 tonight in Borough Hall, the borough will take title to the 1936 Echobrook building and the land immediately under it, with the school board retaining title to the 1963 structure, which houses board offices, and the rest of the property.

The borough will be granted a revocable

license to use the land for municipal and recreational purposes, but must provide all maintenance and utilities for both buildings. If the borough ever ceases to use the building as a Borough Hall, title will revert to the school board.

In other action at the session, held before an audience of approximately 40 persons at the Deerfield School, the board voted to accept a proposal by the Beira Bus Co., Kenilworth, to renew its present five-bus contract at the same rate, \$49,950, for the 1976-77 school year, dependent on the Commissioner of Education's approval and a review of the system's transportation policy. The board rejected a leasing

bid from Condit Motor Sales, Newton, since it would have provided only four vehicles at a cost of \$47,885.

Since the board has only \$35,000 in its present budget for student transportation, board president William Binno noted he will begin immediate negotiations with the Borough Council for the additional \$15,000 needed to fund the buses.

Superintendent of schools Dr. Levin R. Hanigan's 1975-76 salary, action on which has been postponed several times, was approved Tuesday, with the board voting 4-2 to grant him a four percent raise, bringing his total annual pay to \$33,592. Future increases

will depend on a yearly evaluation by the board of Hanigan's work and his contribution toward the attainment of school system goals, Binno explained.

Opposed to the pay hike were Charles Speth and Trudy Palmer. She compared Hanigan's salary to those of superintendents in 34 K-Grade 8 districts with enrollment similar to Mountainside's, and noted that the average salary was \$25,600. Speth cited dropping enrollment and the board's financial problems, and requested it consider a freeze on raises for Hanigan "until the situation changes."

The board voted unanimously to retain its present counsel, Raymond O'Brien, until June

30, 1977, at a fee of \$300 per month. Carmine Lotta, a partner in O'Brien's Elizabeth law firm, was selected by the board to serve as its negotiator, when needed, at a rate of \$50 per hour, provided he submits an itemized bill. Binno explained the board does not need Lotta's services now, but when it becomes necessary to utilize negotiator, it preferred to have one already hired "and ready to move."

Also in the personnel area, the board voted to abolish the positions of vocal music teacher at the Deerfield Middle School, one part-time piano teacher and one Spanish teacher effective June 30. It also agreed to delay hiring one first grade teacher until kindergarten

registration figures, which have been unusually low, are final. If there is need for only one kindergarten, the other teacher at that grade level will move to the vacant first grade post.

The board also agreed to abolish the position of fulltime school nurse, having two parttime nurses serve the schools next term. They will be assigned to the Beechwood and Deerfield facilities from 10:15 a.m. to 1:30 p.m., with no nursing service being provided at either school during the remaining hour of the school day.

The Mountainside Music Association was granted permission to sponsor a music summer

(Continued on page 2)



CLOUD OF DUST — Red Sox catcher Richie Ruggieri dives in a vain attempt to put the tag on Tiger Tim Holleran at the

plate. Pitcher Gary Nestler watches closely as umpire Wayne Halbsgut prepares to make the call. (Photo by Rich Reiter)

American League Brewers take 2; Cardinals, Braves, Chiefs also win

By RICHARD REITER

Last week in the Mountainside American League, the Brewers won two games. They beat the Angels, 4-3, on Mickey Tomko's home run, three hits by Steven Sokohl and good batting by Colin Scholes, David Rizzo and Timmy Carter to pace the Brewer's 12-hit attack. Vincent Mannion pitched two no-hit innings for the Brewers. Good pitching by Tim Van Name, three hits by Darron Ianone and

clever base running by Tommy Gilman highlighted the Angels' effort.

Led by Matthew Miller's six RBI, a diving catch in the outfield by Tommy Carter and the combined no-hit pitching of Vincent Mannion, Steve Sokohl and Mickey Tomko, the Brewers defeated the Reds, 7-0. Doug Maher and Tommy Jackson's aggressive base running also contributed to the win. Relief pitcher Bobby Adler and first baseman Kip Levinson

did fine jobs for the Reds.

The Cardinals defeated the Royals, 8-3. Peter Grett went three-for-three at the plate, including a home run, for 4 RBI. Glen Stummer also hit four RBI. Grett pitched, along with help from Brian Dailey and Terry Reardon (who turned in one-hit pitching). The Royals' play was highlighted by defensive play by Elizabeth Schram and a strong throw from center-field by Richard Kolton that thwarted a home-run bid and a close tag-out at home plate by catcher Anne Bunin.

Despite the Cubs' early 11-4 lead, the Braves fought back to edge the Cubs, 12-11, in Major League play. Pitcher Mike Dalhauser kept the Cubs in check, allowing only one run over the last three innings. Fred Alholm (who had 4 RBI) and Jimmy Cleveland (who had 4 RBI) had key hits to spur a seven-run rally for the Braves. Steve Solomon drove in Ed Hafeken for the game's winning run. Strong relief pitching (Continued on page 2)

New reservation rules at 2 Echobrook courts

Mountainside tennis buffs, who may have experienced long waiting times at local courts, should be better able to schedule their play through a seven-week trial reservation system being inaugurated tonight for two Echobrook courts. Starting this evening, the borough

Recreation Commission will accept reservations for Saturday and Sunday court time there.

Two Echobrook courts will be available on the reserved basis between 5 and 9 p.m. weekdays and from 8 a.m. to 9 p.m. weekends and holidays at a fee of \$2 per hour. Courts may be reserved for one hour of singles play or two hours of doubles play.

Reservations must be made in person at the courts up to 72 hours in advance, and the court fee must be paid at that time. Players must also present their tennis badge numbers when registering; those without badges will be

(Continued on page 2)

Holiday deadline

Particularly careful adherence to this newspaper's Friday news deadline is advised, for material intended for the June 3 issue since this office will be closed on Memorial Day, Monday, May 31. All organizational, social and other news items for the issue of June 3 should be submitted by Friday morning, May 28.



CITED FOR COMMUNITY SERVICE — Former Mountainside school board member Patricia Knodel (left) and Ronnie Krause, wife of ex-board president Dr. Irvin Krause, accept traditional citations from current Board of Education head William Binno during presentation ceremonies at the unit's meeting last week. Mrs. Knodel had served on the board from 1971 to 1976; Dr. Krause, from 1972-76. Mrs. Krause traveled here for the presentation from New Bedford, Mass., where the family moved earlier this year. (Photo-Graphics)

Study authorized for Dayton courts

The Board of Education of the Union County Regional High School District last week authorized an engineering study on the proposed site of the Jonathan Dayton tennis court project in Springfield. The Board directed engineer Richard Jeske to submit this material and the necessary applications to the Water Policies Commission in Trenton for approval. This action was taken at an adjourned regular business meeting held at the board offices in Springfield.

The plans must be approved by the Water Policies Commission because the project site lies in a flood area. The site is in front of the Dayton school with the edge of the courts approximately 15 feet to the east of the center of the building and 25 feet in front of the driveway.

The township Planning Board has already approved this site for three tennis courts. Costs for the engineering study will not exceed \$2,200.

Dayton players present comedy

"Arsenic and Old Lace," a comedy by Joseph Kesselring, with Patti Liberman, Melanie Tulchin, Mitch Slater, Stephen Legawiec, Mark Farinella, Mrey Epstein and Gwyn English in the top roles, will be presented by the Jonathan Dayton Regional High School All-School Players in Halsey Hall at 8:15 p.m. tomorrow and Saturday under the direction of drama coach Joseph F. Trinity.

Others featured in the Broadway and Hollywood comedy success include Doug Schon, Gene Tulchin, Robert Gilbert, David Hoffman, David Klingsburg, Alan Platoff and Paul Reiter. Barbara Lan is student director and John Swedish, publicity chairman.

Borough plans \$300,000 for drainage work

By RAY CARY

A \$300,000 bond ordinance to authorize the improvement of the storm water sewer system by the construction of drainage facilities in the Nonahagan Brook area was introduced on first reading Tuesday night by the Borough Council at a public meeting at the Beechwood School. A public hearing for final adoption is scheduled for next month.

According to Councilman Bruce Geiger, the ordinance does not include any emergency flood plans. Mayor Thomas Ricciardi said the ordinance is the culmination of four years of work on the part of Councilman Geiger.

The improvement work involves installation of channel improvements and possible widening, extending from the newly proposed bridge culvert at New Providence road, near the Children's Specialized Hospital, to be constructed and financed by the county. The other section of improvement involves installing reinforced concrete storm sewers with manhole and drain outlets, and catch basins.

Officials said that because the project is not a current expense of the borough, it is necessary to finance the project through issuance of bonds for \$285,000 with a down payment of \$15,000. About \$60,000 is estimated to cover architect fees, accounting, engineering and inspection.

(Continued on page 2)

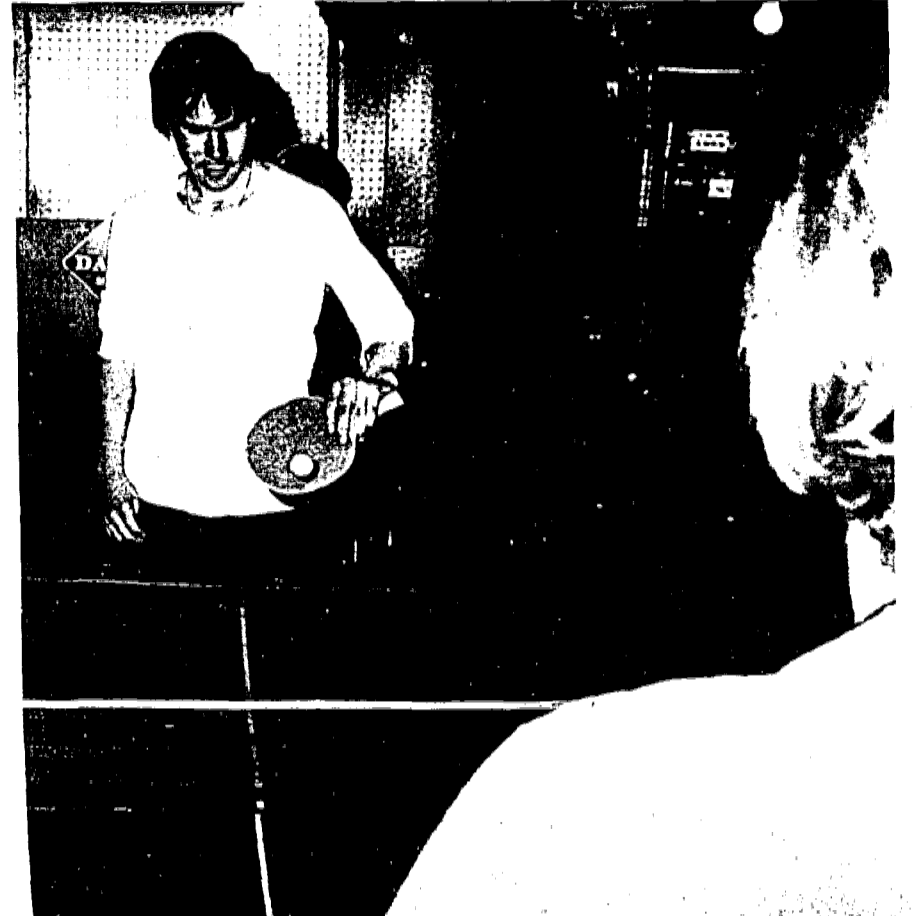

PING PONG PLAYER — Nearly killed in an automobile accident a year ago, Robert Bollwage, 18, of Elizabeth has learned to use his crushed limbs again and will graduate from Thomas A. Edison Vocational High School. He credits Children's Specialized Hospital here with his turn-around.

Dayton students to present annual awards concert

The Jonathan Dayton Regional Concert Band and Wind Ensemble will present their annual spring awards concert in Halsey Hall of the high school, Mountain avenue, Springfield, Wednesday, at 8 p.m. There will be no admission charge.

The concert band will perform such works as Gershwin's "Rhapsody in Blue," Hanson's "Romantic Symphony No. 2" and Gustav Holtz's "Cappriccio." The Wind Ensemble will present "Chaminade's 'Concertino,'" "Bolero" and Debussy's "Claire de Lune." Soloists will perform recitals of classical pieces and original tunes. There will also be a demonstration of "computer music."

At the conclusion of the concert, three band scholarships totaling \$1,000, the John Philip Sousa Band Award, the Most Improved Musician Award, the Marine Commandants Award, the Band Citizenship Award and the Director's Award for the Outstanding Jazz Musician will be presented by the director of bands, Jeffrey E. Anderson.

The Bulldog Marching Band has reported on its spring season. The musicians have just returned from the Shenandoah Apple Blossom Festival, where they won a third place in the national marching band competition. Oklahoma placed first, and Delaware, second.

Learning to walk again Youth helped by hospital staff

Eighteen-year-old Robert Bollwage of Elizabeth had the thrill of his life last October. He walked.

Those steps between the parallel bars at Children's Specialized Hospital in Mountainside were "the most tremendous feeling I ever had in my life," Robert says.

Just a few months earlier, Robert's family, friends and doctors wondered if he would ever walk again. They thought he might never again

be able to pick up a school book, watch a baseball game or smile at a friend. Most of all, they wondered if Robert would survive.

Robert did survive and will graduate from the Thomas A. Edison Vocational High School, Elizabeth, in June.

It was June 16, 1975, at approximately 9:20 p.m. that the car Bobby was driving careened out of control, crashing into three parked trucks.

Rushed to Alexian Brothers Hospital in Elizabeth in critical condition with severe head injuries and a broken jaw, he remained unconscious for nine days and in intensive care for a month. The prognosis did not look hopeful for him, but after 11 weeks of acute care his life was no longer in immediate danger.

On Sept. 2, Bobby was transferred to Children's Specialized Hospital.

He had only limited movement of his left leg, couldn't move his right side and his right arm was bent, said Dr. Mary Boyer, director of

(Continued on page 2)

New concert date

The Jonathan Dayton Regional High School vocal music department will present its spring concert on Thursday, June 3, at 8 p.m. at Halsey Hall. This concert was originally scheduled for May 28, and all ticket holders have been asked to make special note of this change.



MUSICAL MERRIMENT — Harriet Gerndt, Sandy Davis, Werner Schon, Judy Williams and Sylvia Evans (from left) are among the cast members of 'Sing Out the News,' musical comedy revue to be staged by the Mountainside Music Association tomorrow and Saturday at 8:30 p.m. at the Deerfield School.

Tickets, at \$3.50 each, may be purchased at the door; there are special rates for senior citizens. A special performance for elementary school students only, with admission at 50 cents per child, will be given tonight at 7:30.

(Photo by Jan Wingard)



SCHOLARSHIP WINNER — Mary Alice Keenan accepts a four-year scholarship from J. Richardson Dilworth (right), Rockefeller Center Board chairman, as her parents, Mr. and Mrs. John Keenan of Indian Trail, Mountainside, look on. Keenan is superintendent of the cleaning division at Rockefeller Center, which has presented scholarship awards to children of its employees since 1956.

Little League

(Continued from page 1)
by Bob Delaney held the Braves in the last inning.
Gary Kane was the winning pitcher as the Chiefs defeated the Vikings, 7-1. David Crane hit effectively for the Giants. Robert Sebeck, Jeff Wilde, and Rick Vanbenschoten played well for the Vikings.
The Chiefs preserved their undefeated record by squeezing past the Dodgers, 5-4. Keith Hanigan put in four innings of strong relief work on the mound, while he, Ricky Kontra and Andrew Grett hit well. Kontra came through with a home run. Dodger Ronnie Zimmerman pitched a fine game and hit well, too.
Frank Gagliano and Kirk Yoggy combined for strong pitching and solid batting to lead the Blue Stars to victory over the Twins, 16-4. Gagliano hit a home run and was responsible for 5 RBI, while Yoggy hit in four and John Schon collected two. Jack Parent and Steve Scholes fielded well for the Blue Stars.
The Blue Stars beat the Mets, 15-3. Gagliano and Yoggy shared pitching honors; Schon, Parent and Greg Van Name led the hitting attack.
The Orioles defeated the strong-hitting Blue Stars, 8-4. Pitchers Danny Weiss and Pete Klaskin allowed only four hits, one a homer by Frank Gagliano. Klaskin and Steve Vitello hit well for the Orioles.
The Orioles beat the Giants, 14-6. Weiss and Klaskin pitched again, while batting honors were shared by Frank Noll (with four RBI), Matt Gallagher (with two RBI) and Pat Pallita (with one).
In Senior League action, almost every team won. Pitcher Billy Rose picked up his first win of the year as the Yankees beat the Indians, 4-3. Effective hitters for the Yanks were Greg Shomo (whose bases-loaded double scored two runs), Tim Harrison, and Jamie Kontra. Bob Ruff played heads-up defensive ball in right field.
In a losing effort for the Indians, Chuck Dooley struck out 10 batters. He also hit well, as did catcher Chip Kane.
The Indians joined the ranks of winners by defeating the Red Sox, 9-3. Chuck Dooley, the winning pitcher, drove in two runs.
The Red Sox lost to the Orioles, 13-3. Tom Huelbig and Dave Weinberg pitched. Adam Williams led the hitting with three RBI. Huelbig and Chuck Weslowski each had two RBI.
The Tigers' strong fielding held Yankee batters off the bases to win, 7-5. Kerry Lesslauer started and was relieved by Gregg Rusbarsky. The Tigers had three double-plays in the game.
In their second game this week, the Red Sox beat the Tigers, 13-9. Dave Cushman was the winning pitcher.

Hospital

(Continued from page 1)
inpatient services. He had a long and difficult road ahead of him.
But Bobby was bolstered by his own rugged determination to walk again.
Physical therapists began by helping him use what strengths he had. Occupational therapists worked with him on the functioning of his arm, fine motor function and coordination. He learned to feed himself with his left hand. Speech therapists helped Bobby strengthen weakened muscles in the mouth area.
"Sometimes," Robert said, "the therapy was difficult and painful. Sometimes," he added, "I got discouraged. But I kept on thinking of the day I'd walk out of the hospital."
His friends and family would urge him on during times of discouragement. "His friends," his mother recalled, "were fantastic."
His progress became more and more tangible each day. Then, on Dec. 23, Robert was discharged from Children's Specialized Hospital, walking with the assistance of just one crutch. His right arm was almost straight and had increased its range of motion significantly. He had limited movement in his right leg but its strength had greatly increased. He could use his right arm as an assisting hand.
Robert returns to the hospital for regular physical and occupational therapy and does prescribed exercises at home. He continues to make gains and now walks without any assistance. On his 18th birthday, March 1, he got the greatest birthday present of his life. He returned to Thomas A. Edison Vocational High School where he carries a full academic load.
With the help of tutors at Children's Specialized Hospital and at home, he had managed to keep up with his class and will graduate in June. Although doctors say he will probably never be able to operate power machinery, the New Jersey Vocational Rehabilitation Bureau is helping him plan a career. Today, Robert plays ping pong and pool, visits with his friends and is coaching a Little League team in Elizabeth.
"We're very pleased with Children's Specialized Hospital," said his father. "He received fantastic care and I'd recommend it to anyone who needs rehabilitation. It's really a specialized hospital," he said.

Mountainside girl injured in mishap

A 16-year-old Mountainside girl required treatment at Overlook Hospital last week for facial injuries suffered in an auto accident on Mountain Avenue at Tanglewood Lane.
Police said Joan Radding of Dunn Parkway was passenger in a car driven by Mark G. Borkowski, 17, of Knollwood Road, who was northbound on Mountain Avenue when the accident occurred at 7:50 a.m. May 12.
According to police, Borkowski was passing cars which had halted on the avenue when his auto collided with one operated by Lucille S. Reel, 50, of Tanglewood Lane, who was making a left turn from that street onto Mountain Avenue.
Miss Radding was taken to Overlook by the Mountainside Rescue Squad.

Tennis

(Continued from page 1)
considered guests and must pay a fee of \$1 per person.
Reservations for courts will be taken from 7:30 to 9 p.m. weekdays and from 9:30 a.m. to 9 p.m. weekends and holidays. In case of rain, reservations may be made via phone (232-0015) between 7:30 and 8:30 p.m. weekdays and 9:30 to 10:30 a.m. weekends and holidays.
Tennis players have been asked to read the reservation procedure sheet that has been distributed with the tennis badges. Additional free copies are available at Borough Hall.
Recreation director Sue Winans noted, "It is difficult to summarize the details of the procedure," and she anticipates there may be some confusion in the early period of adjustment to the new rules.
"I assume that tennis players will be patient and cooperative in this venture," she commented. "The court attendants do not have the authority to bend any of the rules, and in fairness to them, I trust that tennis players will not ask them to 'make an exception.'"
"I suspect the biggest problem will be failure to present badge numbers upon registration," she noted. "I encourage players to make a list of their regular partners' badge numbers ahead of time to carry with them when registering."
Winans also requested that anyone with a complaint or problem call the recreation office at 232-0015. "We can only deal with problems that are brought to our attention," she said.

Local schools

(Continued from page 1)
school for local students at the Deerfield School, provided it pay a rental fee of \$10 per day plus \$1 a day for utilities. The agreement, dependent upon approval of the Commissioner of Education, may not be implemented because of the N.J. Supreme Court decision to close all public schools July 1 because of the state's unconstitutional method of school funding.
A PLAN PROPOSED by the Deerfield Student Council to beautify an inner courtyard between the elementary and Middle School buildings was approved. The project, would be funded with monies raised over the years by pupils.
The board also decided to do battle against the inchworms which have infested trees on school property and caused concern to neighboring homeowners. Approved was a \$542 expenditure for tree spraying by the Davey Tree Expert Co. at Deerfield, Beechwood and Echobrook Schools.
A drainage problem at Beechwood, which causes run-off onto nearby property during excessive rains, will be surveyed by members of the board's buildings and grounds committee.
As part of the school reorganization plan, to be implemented in September, the board approved more flexible grouping of students according to abilities in the first through fifth grades. The plan, supported by Dr. Hanigan, will allow not only for classes for youngsters with learning disabilities, but also specialized instruction for those of high academic ability.
Instrumental music instruction for the next term, the board decided, will be the sole province of Charles Guinta in Grades 6, 7 and 8, with Howard Kravitz teaching vocal music at those levels and instrumental music to fourth graders. The following year, when Guinta is expected to have attained certification as a vocal music teacher, the programs would be divided equally between the two.

To Publicity Chairmen:

Would you like some help in preparing newspaper releases? Write to this newspaper and ask for our "Tips on Submitting News releases."

Council meets

(Continued from page 1)
costs, and is included in the \$300,000 package, according to Geiger.
Councilman Geiger stressed that work on the New Providence road bridge near Children's Specialized Hospital is being undertaken at the county's expense. Some residents have expressed displeasure in widening the bridge, he stated.
Geiger also said he visited with some of the residents, who would have their property affected by the work. Most of them expressed a desire to see work done to improve storm drainage in their area, he reported.

IN OTHER ACTION at the session, the Council unanimously adopted the salary or increases for police and other municipal employees. The ordinance provides for salary increases for members of the police department and other municipal employees. The policemen's salaries increased eight percent, municipal employees salaries 6.5 percent, which is a cost of living increase.
An ordinance was introduced that would increase the salaries of the supervisor and assistant supervisor of the summer playground. The increases were \$40 for a period of 10 weeks. The supervisor's salary is to be increased to \$1,030 for 10 weeks and the assistant is to be increased to \$810.
THE MEETING WAS begun on an unusual and special note with the invocation presented by a citizen of Mountainside, Randall Derrey, who has attended all Borough Council meetings for many years, was given the honor of presenting the invocation. This was the first time that a citizen was given the honor.
The Council also approved appointment of three new volunteer firemen. They are: Dennis Joseph Clark of Summit Road, William R. Nelson of Sunny Shore Drive, and Edward G. Toepfer of Elston Drive.
The Council also unanimously approved a list of local businesses renewing liquor licenses. They were: Chron's Tavern, Inc., 1443 Mountain Ave.; Steak and Me of N.J., Inc., 1443 Rt. 22; Mountain Heights, Inc., Mountainside Inn, 1230 Rt. 22; Tower Steak House, Inc., 1048 Rt. 22; San Francisco, 1072 Rt. 22; Halfway House, Inc., 1239 Rt. 22; Klevis L. Borzinski, Echo Lodge, 1050 Rt. 22; Harry Sturcke, Echo Lakes, Rt. 22; Blivise, Inc., 1267 Rt. 22; Mountainside Drive Co., 1099 Mountain Ave.; and the Elks Lodge.
The Council also received a letter from the PATH Corp. that a new rapid transit car will be dedicated to Mountainside. The car will have a plaque signifying Mountainside's historic heritage.
Police Commissioner Abe Suckno, remarking upon the tragedy that befell the Manoff family of Springfield, advised residents to be aware of any irregularities in their neighborhood and to cooperate with police. The Council expressed its condolences to the Manoff family.
Recreation Commissioner William Cullen urged residents to sign up for the municipal pool for the summer. He said that enrollment is down from last year but that it will pick up next week when water is added and warm weather arrives.

Heritage recital slated at 1st Baptist Church

An organ and harpsichord recital will be held at the First Baptist Church of Westfield, 170 Elm St., on Sunday at 4 p.m. The church is known as the Church-in-the-Round. A free will offering will be taken.
The program of American music of the revolutionary period will be presented by Michael Pavonne at the organ and Christina Emra at the harpsichord. Both are recent recipients of master's degrees from Westminster Choir College.

Dr. Abend completes continuing medical study

Dr. Morton Abend of Mountainside, with offices in Union, has successfully completed the 150 hours of continuing medical education necessary to maintain membership in the American Osteopathic Association.
The AOA, professional association representing the nation's 15,000 osteopathic physicians, requires its members to keep abreast of developments in medicine by acquiring 150 hours of continuing medical education over a three-year period.

Honors for Pannullo

Wayne N. Pannullo of Mountainside, a third-year student at the School of Engineering and Applied Sciences of the University of Virginia, Charlottesville, has been awarded Intermediate honors for maintaining a high scholastic average during his first two undergraduate years.

NOW offers essay prize

The Summit Area chapter of the National Organization for Women is participating in a Bicentennial essay contest for high school students on the subject of women in American history. Sponsored by the NOW legal defense and education fund, the contest is open to any female or male student in grades 9 through 12.
Contest entries should be 1,000 to 2,000-word essays on the life and contributions of a woman, or a class of women, in America whose history has been hidden.
Susan Reynolds Arndt, local chapter contest coordinator, said history teachers in area high schools have been sent literature on the contest and have been asked to encourage students to enter.
In addition to the national prize of \$1,000, the Summit Area NOW chapter will award a prize for the best essay from a local student. Deadline for entries is June 11. Anyone wishing additional information may contact Ms. Arndt at 665-0862.

Jewelry taken from residence

An undetermined amount of jewelry was reported stolen May 13 from a Ledgewood road residence in Mountainside.
Borough police said the burglars, who removed a jewelry box from a dresser drawer, gained entry to the home by kicking in the glass on a sliding door.

Man fined, license revoked; drove under alcohol influence

A \$215 fine and two years' revocation of his driver's license were the penalties handed down by Judge Jacob R. Bauer at the May 12 session of Mountainside Municipal Court to an Elizabeth man found guilty of driving while under the influence of alcohol. The motorist, James Quinn, had been involved in an accident on Foothill way.

BUYING WISELY

From Better Business Bureau of Metropolitan New York, Inc.
Dear Larrie:
Three weeks before my wedding my fiancé and I broke up. I immediately contacted the caterer I signed a contract with and who held a \$500 deposit. I explained to the manager my situation, and refreshed his memory about the promise he had made at the signing of the contract. He has said that he would return my deposit if I cancelled two weeks before the set date, but only if he could rent the room for the same amount of people. His answer to my question was that he never verbally promises his clients such clauses in a contract. I unfortunately, hadn't thought of having him put this statement in writing. Isn't there any way you could help me in this matter?
TROUBLED

Dear Larrie:
While caterers will agree to refund a deposit if the affair is cancelled two weeks before the schedule date, provided the room can be rented by the same number of people, such a promise must be in writing in the contract. A written contract will decide whether you will get your money back in the event of a cancellation. As a general rule you can't get your money back, not even if you "broke-up" with your fiancé.
Larrie O'Farrell, Better Business Bureau

Dear Larrie:
How can an aluminum siding company accurately advertise a price for siding to be applied to an entire house without first viewing it? Well, there are several companies that do advertise such claims. How do they go about determining these advertised claims?
IN DOUBT

Dear Larrie:
Nobody can truthfully or accurately advertise a price for a completely applied aluminum siding job for houses unseen, unknown and unmeasured—as for example, when advertising is aimed at thousands of homeowners, like yourself, who read newspaper advertising. However, a basic price per square foot, installed, can be applied to any total measure.
Larrie O'Farrell, Better Business Bureau

Dear Larrie:
I'm planning to buy a new car. Should I be among the first to order next year's model when it is first announced? Or should I wait until the end of the year when the dealer is anxious to clear out his stock and may give me a better price?
A MATTER OF TIME

Dear Time:
If you normally keep a car for as long as it will run, you are better off purchasing it at the end of the model year, or even after the next model-year car is on the market. Your choice will be limited as to color and accessories, but the low price and immediate delivery should compensate you for these matters of personal taste.
Larrie O'Farrell, Better Business Bureau, 110 Fifth Ave., New York, N.Y., 10011. Phone (212) 989-6150.

Credit card servicers pick Bauer for board

LEWISBURG, Pa.—Elizabeth A. Nelson, daughter of Mr. and Mrs. Harold Nelson of Ridge Drive, Mountainside, N.J., has been named a resident assistant at Bucknell University for the 1976-77 academic year.
Miss Nelson, who is completing her sophomore year, will work with the staff of the university's residential life committee and serve as counselor to students living in a residence hall.

Miss Nelson to serve in residence position

Raymond W. Bauer, president of United Counties Trust Company, has been reelected to the 17-member board of directors of the Eastern States Bankcard Association Inc.
Founded in 1968, ESBA provides data processing of Master Charge and Custom Charge (private label) transactions for over 170 member banks in seven states. It is the second largest bank card association in the United States.

DiFrancesco gets post on task force

Assemblyman Donald T. DiFrancesco (R-Union, Morris) has been appointed to the criminal justice and consumer affairs task force of the Intergovernmental Relations Commission, an arm of the National Legislative Conference.
"Criminal justice and consumer affairs are two areas of exceptionally broad responsibility for state government," DiFrancesco said. "In New Jersey, we have paid a good deal of attention—legislatively and administratively—to these areas."

The task force on which DiFrancesco will serve is particularly concerned with the development on national policy which has a direct effect on the states. Its membership monitors federal legislation, works with members of the Congress and appears before congressional committees to articulate the positions of state legislatures on issues under consideration in Washington.

Borough students earn Voc Center citations

Two Mountainside residents have been named to the director's list at the Union County Vocational Center, Scotch Plains, for maintaining an A average during the third quarter of the school year.
Cited were Cornelia L. Geiger, a student in the commercial arts program, and Thomas J. Hoy, enrolled in the auto mechanics program.

Mountainside doctors get posts at Overlook

Dr. Charles E. Dooley of Mountainside has been named vice-president of the Overlook Hospital Medical Staff.
Dr. Leon J. Hanson of Mountainside was named chief of family practice for the Summit hospital's executive committee, which sets policies and standards for medical practice.

College honors Hiotis

Steve Hiotis, son of Mr. and Mrs. Costas Hiotis of Nottingham way, Mountainside, has been named to the president's honor roll for highest scholastic achievement for this semester at the University of Miami, Coral Gables, Fla.



ROBERT C. PFRIENDER

Pfriender earns commerce honor

Robert C. Pfriender of Mountainside was recently initiated as a charter member of Chi Eta Sigma, the commerce honorary society at Thiel College, Greenville, Pa. Pfriender, son of Mr. and Mrs. Henry W. Pfriender of Pembroke road, is an accounting-business administration major at the liberal arts college.
Pfriender, a senior at Thiel, was a member of Student Government from 1974 to 1975 and student representative to the Institutional Planning Committee from 1974 to 1976. He received the Herron-Shriver scholarship in the fall of 1975, and is president of Phi Theta Phi fraternity.

3 persons injured in four-car crash

Three persons were reported injured Friday afternoon in a four-car chain crash on Rt. 22 in Mountainside.
Borough police said on the highway near the New Providence road u-turn when a car driven by Frank P. Krohel Jr., 32, of Scotch Plains, ran into the rear of one operated by Eleanor M. Easley, 38, of Scotch Plains, which had been halted in traffic. Easley's vehicle struck one in front, driven by Albinas Stukas, 59, of Elizabeth, which in turn hit one operated by James A. Quarterman, 49, of Newark.
Taken to Overlook Hospital by the Mountainside Rescue Squad were Krohel, suffering head lacerations; Easley, with neck pains, and Francis Williams, 32, a passenger in Easley's car, who complained of back pains.
Stukas, who was not hurt, was issued a summons for driving while his license was revoked.

Catholic degree to Miss Maducci

Nancy Maducci, daughter of Mr. and Mrs. P. Vincent Maducci of Ledgewood road, Mountainside, was awarded a bachelor's degree at the 87th commencement ceremonies of Catholic University, Washington, D.C.
The degrees were conferred by Cardinal-designate William W. Baum, Archbishop of Washington, and by the university president, Clarence C. Walton.
Dr. George F. Kennan, former U. S. ambassador to Moscow, addressed the graduates. Kennan received an honorary degree at the ceremony, as did the Rev. Godfrey Diekmann, O.S.B., editor of Worship Magazine; Dr. Thomas W. Turner, black Catholic educator and Dr. Paul Kristeller, philosopher and expert in Italian Renaissance literature.

Laff of the WEEK



GUESS WHO'S COMING TO DINNER...

for immediate help call

SCHMIEDE TREE EXPERT CO.

322-9109

BLAST THOSE BUGS! Find an Exterminator in the Classified Section!

Chamber of Commerce ends study of Regional administrative methods

The Union County Regional High School District Board of Education has voted to accept a report on a study of District administration procedures conducted recently by the Eastern Union County Chamber of Commerce and has directed its District personnel to begin reviewing specific recommendations made by the businessmen for possible implementation.

The in-depth study was begun last fall, with members of the Chamber of Commerce assigned to committees on personnel and administration, data processing, business office practices and plant operations. Each committee interviewed school staff members,

made onsite visits and read reference materials, comparing their own business approach to problems with methods employed by the school.

In the final 79-page report, presented at a recent board meeting by Richard Harclerode, director of the study team, the Chamber cited the cooperation of District personnel who "seemed genuinely interested and concerned that they were operating at top efficiency." The Board of Education also was thanked for its cooperation.

In the area of personnel and administration, the committee examined the coordinator

system, staff absenteeism, space needs and the line-staff relationship (among central administration, the school administrators, teachers and other staff members). The committee recommended "a positive program to reduce personnel illness absence be developed" and also suggested there be "better planning, arranging and coordinating of meetings through the administrative offices."

While listing ways of relieving the subject coordinators of some of their clerical burdens, the committee noted the organizational purpose of the coordinator system is "to assure a uniform degree of subject presentation by the teachers in each of the four regional high schools." In observing the coordinators and line-staff relationships in general, the study team found an "excellent 'esprit de corps'" in each school.

The team noted the previous emphasis for computer utilization was placed on expansion of data processing for instructional goals, with limited application in administrative areas. At present, the administrative and planning systems are being upgraded.

The committee presented the Board of Education with a list of alternatives to improve the control, direction, planning and utilization of the District's data processing equipment. Some of the data processing areas cited by the report as needing strengthening include student record retrieval and maintenance, mailing capabilities, student and teacher schedules and inventory capabilities. Basic vocational courses in computer programming were suggested.

In the Regional District's business office, a study team examined supply management, which includes purchasing and receiving of supplies, storage, in-school supply distribution and inventory.

The committee found that purchasing is centralized in the regional board office, with the department coordinators playing a major role in the bidding, ordering and checking receipt of supplies. The study team suggested the coordinators' role in purchasing be a limited one, stating "these duties could be more effectively handled" by the business office.

The committee also felt the problems individual schools encountered in receiving and storing goods would be decreased by reducing the size of shipments. The lack of storage space was noted by the study team, and the use of blanket purchase orders was offered as a means to help alleviate this problem.

The committee found the in-school distribution system to be "adequate," but recommended the establishment of a perpetual inventory procedure to guide individual schools and central offices as to requirements during the school year.

The Chamber of Commerce also informed the school board that the Chamber would supply the business expertise during the implementation stage, as requested. "This service will assist the District in making the report a working document," a spokesman noted.

The committee also felt the problems individual schools encountered in receiving and storing goods would be decreased by reducing the size of shipments. The lack of storage space was noted by the study team, and the use of blanket purchase orders was offered as a means to help alleviate this problem.

The committee found the in-school distribution system to be "adequate," but recommended the establishment of a perpetual inventory procedure to guide individual schools and central offices as to requirements during the school year.

The Chamber of Commerce also informed the school board that the Chamber would supply the business expertise during the implementation stage, as requested. "This service will assist the District in making the report a working document," a spokesman noted.

Vanderbilt Ph.D. awarded to Speth

Robert Charles Speth, son of Mr. and Mrs. Charles Speth of Woodvalley road, Mountainside, was awarded a Ph.D. degree in pharmacology on May 12 from Vanderbilt University, Nashville, Tenn.

Dr. Speth will begin post-doctorate studies in pharmacology, with a specialty in neurochemistry, at the University of Arizona, Tucson, in June. He received his M.A. degree in physiological psychology from Connecticut College, New London, and his B.A. in biology-chemistry at Western Maryland College, Westminster.

Toor, 17, running as Dem alternate

Cary Toor of Berkeley Heights is running as an alternate in the June 8 primary election in the 22nd District, committed to Congressman McUdall. He was chosen at the Democratic mid-convention at Rahway High School in April and graduated early from high school in order to work in the campaign.

Cary, 17, will be 18 five days before the primary. He has worked for Udall in New York and Pennsylvania, and began his political work with George McGovern's presidential campaign in 1972. He has also worked in the campaigns of Adam Levin and Betty Wilson, and is a member of both the Young Democrats and the New Democratic Coalition.

He declared, "Mo Udall will be a compassionate and sensitive president who will pay real attention to the needs of this nation's young people and give them the leadership they have not had over the past few years. Mo can tap the energies of young people committed to meaningful change."

Accepted by college

Debra Mae Cronaver, daughter of Mr. and Mrs. Robert Cronaver of Mountainside, has been accepted by Ferrum, Va., College for admittance in the fall semester. Ferrum is a coeducational United Methodist-related institution which awards A.A. and A.S. degrees through the junior college and BA and BS degrees in five human service areas through the college's senior division.



HEALTH FAIR PLANS—Mrs. Leslie Cooper, left, of Chapel Hill, Mountainside, of the Mount Carmel Guild advisory board, and Sister Laurina, administrator of the Guild, select items for display for the Union County Health Fair to be held Sunday from 10 a.m. to 5 p.m. at the Battin High School gym, 300 S. Broad st., Elizabeth. The guild booth at the 'Healthy Birthday America' Fair will familiarize the public with the services available from the Guild, such as adult and adolescent programs, after-care, outpatient care and consultation and education.

Friends to honor Maguire at fete June 13 in Clark

Assemblyman William J. Maguire (R-22) will be the guest of honor at a testimonial champagne brunch sponsored by his friends at the Ramada Inn, Clark, on Sunday, June 13 at 10:45 a.m.

Congressman Matthew J. Rinaldo and Assembly Minority Leader Thomas Kean will be the speakers at the fund raising event. Tickets, at \$12, may be obtained by contacting George Crater, 161 Westfield ave., Clark.

Maguire, a first term Republican assemblyman, serves on the Appropriations Committee.

Maguire was recently appointed to the Fiscal Affairs and Government Operations Regional Committee of the Council of State Governments.

Serving his first term in the Assembly, Maguire is one of four New Jersey legislators appointed to the regional committee, composed of representatives from the 10 north-eastern states.

"There is, perhaps, no single area of greater importance to people or which affects their daily lives more deeply than how their government spends their tax money," Maguire said.

"Exchanging thoughts and ideas with the representatives of the other states in the northeast will be an invaluable experience, since it will give me the opportunity to study what they have done in the fiscal area and determine whether similar programs could be applied in New Jersey," he said.

McDowell is accepted

Richard Bert McDowell of Walnut avenue, Mountainside, has been accepted at Bemidji State University in Minnesota for admission for the fall quarter.

MOUNTAINSIDE Echo

Member SUBURBAN NEWSPAPERS OF AMERICA

Published each Thursday by Trumar Publishing Corp.

Asher Mintz, publisher

NEWS DEPARTMENT
Karen Zauytk
Abner Gold, Supervising Editor
Les Malamar, Director

BUSINESS DEPARTMENT
Robert M. Brumell, vice president of advertising
William F. Friedman, retail display advertising manager
Charles Loamer, national advertising manager
William H. McKinnon, circulation manager

Sam Howard
Publisher, 1938-1947
Milton Mintz, retired
Publisher, 1971-1975

Second Class Postage paid at Mountainside, N.J.

25 cents per copy

Mailed subscription rate \$4.00 per year

2 New Providence Road, Mountainside, N.J.
Phone: 464-7700

Printed and Published by U.S. SUBURBAN PRESS INC.

Week's lunches at Dayton

Luncheons for the week of May 24 at Jonathan Dayton Regional High School, Springfield, will be as follows:

Monday—Cream of tomato soup. Luncheon 1: Frankfurter on roll, butter, baked beans, sauerkraut, fruit cup. Luncheon 2: Fishburger on soft roll, butter, potato sticks, buttered peas, fruit cup. Luncheon 3: Ham salad or tuna fish salad sandwich, potato sticks, buttered peas, fruit cup. Luncheon 4: Rainbow salad platter.

Tuesday—Turkey noodle soup. Luncheon 1: Breaded veal steak with gravy, bread and butter, mashed potatoes, buttered carrots, cake. Luncheon 2: Baked pork roll on soft roll and butter, mashed potatoes, buttered carrots, cake. Luncheon 3: Peanut butter and jelly or tuna fish salad sandwich, potato sticks, buttered carrots, cake. Luncheon 4: Cold turkey salad platter, bread and butter.

Wednesday—Yankee bean soup. Luncheon 1: Salisbury steak on hamburger bun or bread, butter, French fried potatoes, buttered string beans, applesauce. Luncheon 2: Cold sub-

marine sandwich, applesauce. Luncheon 3: Bologna and cheese or tuna fish salad sandwich, French fried potatoes, buttered string beans, applesauce. Luncheon 4: Chicken salad platter, bread and butter.

Thursday—Beef vegetable soup. Luncheon 1: Shell macaroni with meat sauce, Italian bread, butter, tossed salad with dressing, juice. Luncheon 2: Baked ham steak on hamburger roll, butter, potato sticks, tossed salad with dressing, juice. Luncheon 3: Salami or tuna fish salad sandwich, potato sticks, tossed salad with dressing, juice. Luncheon 4: Cold cut salad platter, bread and butter.

Friday—Mushroom barley soup. Luncheon 1: Grilled hamburger on bun and butter, buttered corn, cole slaw, cake. Luncheon 2: Grilled cheese sandwich, buttered corn, cole slaw, cake. Luncheon 3: Egg salad or tuna fish salad sandwich, buttered corn, cole slaw, cake. Luncheon 4: Tuna fish salad platter, bread and butter.

All menus are subject to change.

McDonough asks for 'sunset' law

State Sen. Peter J. McDonough (R-22) said this week he will introduce legislation that would require every state division, regulatory agency, board, commission and licensing authority to "re-justify its existence" at least every five years or, by statute, the group will be given one additional year to tidy up its activities before going out of existence.

"The time for this sort of 'sunset' legislation is here," the GOP senator said. "In the past 25 years, the New Jersey legislature has created twice as many regulatory agencies and other bodies supported by tax dollars than it established in the previous 75 years. Many of these restrict competition, indicate superiority over unlicensed persons and groups, or give an unfair advantage to the 'licensed' group because federal regulations governing payments for services favor payments to a licensed person."

VFW to sponsor party for Lyons Hospital vets

Mountainside Memorial Post 10136 VFW will entertain Lyons Hospital veterans on Tuesday. The sixth annual Lyons vets' party will, as in the past, be held at Our Lady of Lourdes Church, Mountainside.

Post Adjutant George Magee is chairman of the event. Members of the post and their wives will supply and serve the refreshments and will arrange the entertainment.

Hospital gets state tree

A Red Oak Tree was recently planted at Children's Specialized Hospital, New Providence road, Mountainside, by the Union County Shade Tree Commission, in keeping with the Bicentennial and Gov. Brendan Byrne's liberty Tree Project. The red oak is the state tree.

I Bought My New Range From Elizabethtown, And I'm Paying For It On My Gas Bill.



As with most of today's consumers, the purchase of a new gas appliance is a major investment for the Demsey family. These days, it's almost impossible to stretch your monthly budget to meet even your family's everyday needs. But what happens when it's time to replace an old worn-out appliance—where does the money come from?

Well, don't despair! The next time you're in the market to replace an old gas appliance, stop in at any of Elizabethtown's convenient showrooms and ask about our liberal credit terms for purchasing a new gas appliance. Just pick out the appliance you want, and if you qualify we'll arrange credit terms to fit your budget. With a minimum down payment, the low monthly payments will be included on your gas bill and stretched out so your budget won't even notice the difference!

So don't put off replacing that old inefficient appliance any longer—visit our nearest Elizabethtown Gas showroom, take a look at the modern, famous-make gas appliances, and talk to the sales representative about arranging easy credit terms for your purchase of a new appliance.

Elizabethtown Gas
A Subsidiary of National Utilities & Industries

ELIZABETH ONE E TOWN PLAZA 209-5000	WESTFIELD 184 ELM ST. 209-5000	PERTH AMBOY 169 SOUTH ST. 209-5000	ISELIN ONE BROWN AVE. 209-5000	PHILLIPSBURG ROSBERRY ST. 209-5000	NEWTON COUNTY MALL RT 208 - 305-2630
Hours: 9 a.m. - 7 p.m. Mon. - Sat. 9 a.m. - 6 p.m. Closed Sun. & H. Days	Hours: 9 a.m. - 7 p.m. Mon. - Sat. 9 a.m. - 6 p.m. Closed Sun. & H. Days	Hours: 9 a.m. - 7 p.m. Mon. - Sat. 9 a.m. - 6 p.m. Closed Sun. & H. Days	Hours: 9 a.m. - 7 p.m. Mon. - Sat. 9 a.m. - 6 p.m. Closed Sun. & H. Days	Hours: 9 a.m. - 7 p.m. Mon. - Sat. 9 a.m. - 6 p.m. Closed Sun. & H. Days	Hours: 9 a.m. - 7 p.m. Mon. - Sat. 9 a.m. - 6 p.m. Closed Sun. & H. Days

*These showrooms open shopping nights and Saturdays

Offer good only in area serviced by Elizabethtown Gas

CONSERVE NATURAL GAS—IT'S PURE ENERGY!



UP SAN JUAN HILL—Mitchell Slater, portraying Teddy Brewster, prepares to deliver his famous 'Teddy Roosevelt' 'charge' call in scene from 'Arsenic and Old Lace,' to be staged by the Jonathan Dayton All-School Players May 21 and 22 at 8:15 p.m. in the Springfield school's Halsey Hall. Tickets, at \$1.50, can be obtained at the door or from any cast member. Joseph F. Trinity is directing the Joseph Kesselring comedy, assisted by student director Barbara Lon. (Photo by Morey Epstein)

Public Notice

PUBLIC NOTICE
NOTICE IS HEREBY GIVEN that the New Jersey Department of Transportation will hold a Corridor Public Hearing on June 28, 29, 30, and July 1, 1976, at the Governor Livingston Regional High School in Berkeley Heights Township, for the proposed completion of Interstate Route 78 from the vicinity of Plainfield Avenue, Berkeley Heights Township to the vicinity of Baltusrol Road, Springfield Township, Union County. The hearing will run from 10:00 a.m. to 4:00 p.m. and from 7:00 p.m. to 11:00 p.m. daily.

The purpose of the hearing, as described in the New Jersey Department of Transportation's Action Plan (adopted April 14, 1975), is "to ensure that an opportunity is afforded for effective participation by interested persons in the process of determining the need for and the location of the proposed improvement" and to provide "a public forum that affords a full opportunity for presenting views on each of the proposed alternative highway locations and the social, economic and environmental effects of those alternate locations."

The hearing will be preceded by six environmental information sessions: June 8, Valley View School, Valley View Road, Watchung; June 9, Bradley Elementary School, Tully Street, Summit; June 10, Deerfield School, Central Avenue, Mountainside; June 15, Brunner School, Westfield Road, Scotch Plains; June 16, Jonathan Dayton Regional High School, Mountain Avenue, Springfield; June 17, Governor Livingston Regional High School, Watchung Boulevard, Berkeley Heights.

Each environmental session will be open from 3:00 p.m. to 9:00 p.m. for the purpose of discussing the potential social, environmental and economic impacts of the proposed project and all other data contained in the Draft Environmental Impact Statement. Copies of the Draft Environmental Impact Statement, as well as maps and renderings, will be available for public inspection and comment.

The hearing itself will consist of two official presentations by Department of Transportation personnel, followed by an opportunity for citizens to give testimony regarding the proposed improvement. All testimony will be recorded and will become part of the official Public Hearing Record. Questions posed as part of an individual's recorded statement will be officially addressed in the Final Environmental Impact Statement. In addition, a display and information area that will run concurrent with the hearing will provide an opportunity for

individuals to pose questions and discuss issues related to the Public Hearing. These informal conversations will not be recorded and will not become part of the official hearing record. Departmental personnel will be available in the information area beginning at 9:00 a.m. each morning of the hearing and 6:00 p.m. each evening of the hearing. In order to facilitate the presentation of testimony and to accommodate all persons who wish to speak, we are asking speakers to pre-register by sending their names, addresses, phone numbers and preferred speaking time to the Office of Community Involvement, New Jersey Department of Transportation, 1035 Parkway Avenue, Trenton, New Jersey 08625. Registrations should be submitted in writing as far in advance of the hearing date as possible, since requests for speaking time will be honored in the order in which they are received. Each speaker will be allotted five minutes to present his or her testimony. In order to establish a reasonable schedule, pre-registrants should indicate three half-hour periods between 10:30 a.m. - 4:00 p.m. and 7:30 p.m. - 11:00 p.m. that would be convenient. The Office of Community Involvement will notify pre-registrants of their assigned speaking times.

Persons wishing to speak who have not pre-registered must sign up to speak upon arriving at the hearing. They will be called upon in the order in which they have signed in if there are available timeslots that have not been taken up by pre-registered speakers. Pre-registrants who wish to give their time to another speaker may do so if they are present at the hearing when their name is called. Each pre-registrant may relinquish his or her time to only one other individual. Written statements and other exhibits related to the Route 78 project may be presented in place of or in addition to oral statements made at the hearing. These statements and exhibits must be submitted to the Department of Transportation's Office of Community Involvement by July 31st (30 days after the close of the hearing). Persons interested in reviewing the hearing transcript may arrange to see and/or copy it at Department Headquarters in Trenton. In addition, any individual or group wishing to contact the Office during the Department's evaluation period is invited to do so in writing or by calling 609-292-6802.

The Route 78 hearing is being conducted in accordance with the New Jersey Department of Transportation Action Plan. In conformance with the provisions that plan all maps, drawings and relevant data related to the project will be available for public use, the provisions of New Jersey Statutes Annotated, Title 17:27 will be observed and considered in the conduct of this hearing.

In the event that the Route 78 project involves the acquisition of land owned by a municipality for public use, the provisions of New Jersey Statutes Annotated, Title 17:27 will be observed and considered in the conduct of this hearing.

In accordance with the Action Plan and the requirements of Section 102(2)(c) of the National Environmental Policy Act of 1969 and Section 4(f) of the United States Department of Transportation Act of 1966, a Draft Environmental Impact Statement (EIS) Statement concerning the effects of the various alternatives has been prepared. This Statement is available for public inspection and review at the following locations: the New Jersey Department of Transportation Library, Room 130, 1035 Parkway Avenue, Trenton, New Jersey 08625; the New Jersey State Clearinghouse, 329 West State Street, Trenton, New Jersey; the Federal Highway Administration Division Office, 25 Scotch Road, Trenton, New Jersey; the Federal Highway Administration Regional Office, 4 Normanskill Boulevard, Delmar, New York; the Union County Administration Office, Courthouse, West Scott Place, Elizabeth, 07201; the Somerset County Administration Office, 63 Groven Street, Somerville 08874. The Statement is also available at the municipal buildings and public libraries of the Borough of Watchung in Somerset County; the City of Summit, the Boroughs of Mountainside and New Providence, and the Townships of Berkeley Heights, Scotch Plains, and Springfield in Union County. Copies will be available for review at the Public Hearing and the six environmental information sessions.

Persons wishing to comment on the Draft Environmental Impact Statement may do so by writing, by July 31st (30 days after the hearing), to: Mr. J. F. Andrews, Director of Division of Economic and Environmental Analysis, New Jersey Department of Transportation, 1035 Parkway Avenue, Trenton, New Jersey 08625.

Signed: Jean G. Schwartz (Mrs.)
Department Secretary
Midside Echo, May 20, 1976
(Fee: \$43.92)



OMEGA
The Best You Can Give For
Father's Day
14K gold-filled yellow top, stainless steel back watch, water-resistant, matching integral bracelet, 5-function L.E.D.

Authorized Omega Dealer
w. kodak jewelers
CORNER MORRIS & STUYVESANT UNION, N.J.
MIDDLESEX MALL SOUTH PLAINFIELD, N.J.
WORLD TRADE CENTER, New York City
Diamond Appraisals

Amazing what a phone call can do. ☎

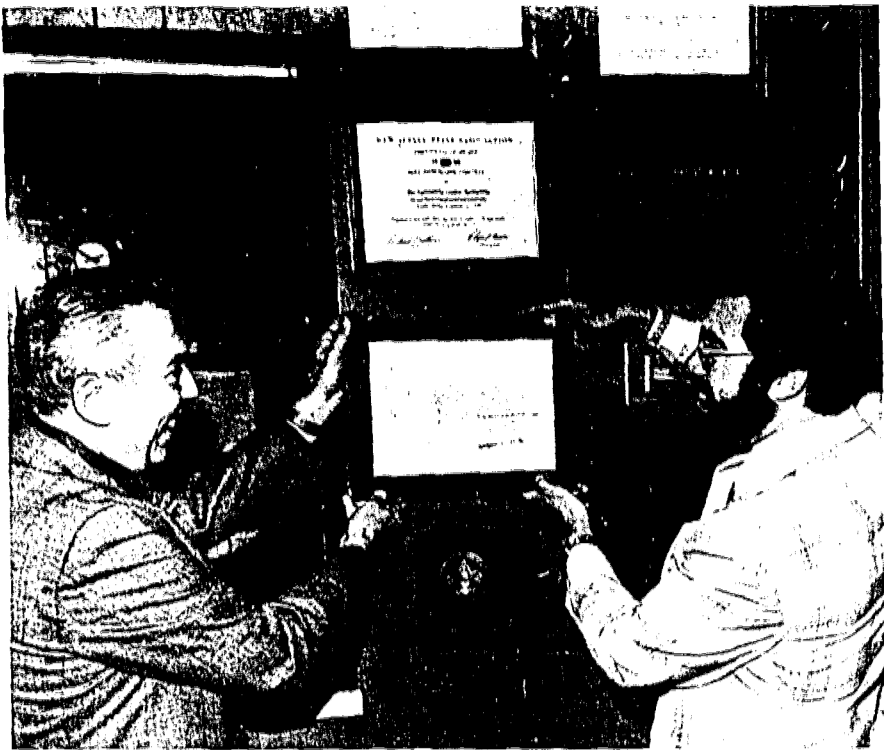

IN RECOGNITION—Robert Willwerth, district manager for the Social Security Administration in Elizabeth, and Asher Mintz (right), publisher, at presentation of Regional Commissioner's Certificate of Appreciation for "great assistance in keeping the public well informed about our benefit programs" through stories in this newspaper and its sister publications of the Suburban Publishing Corp.

1776 senior citizens to come to life at county council's fair on May 29

Ben Franklin, the most distinguished senior citizen of 1776, will appear at the Union County Senior Citizens' Fair Saturday, May 29, at Kean College. In keeping with the Bicentennial celebration, other famous senior citizens from the first year of American independence will attend, brought to life by members of the Union County Senior Citizen Council, sponsor of the day-long event.

The program will begin at 9:30 a.m. with dancing and entertainment. The formal program will start at 1 p.m. Lunch will be available at the cafeteria from 10 a.m. to 1 p.m.

Lunch tickets will be \$1 in advance and \$1.50 at the door, according to Mrs. Marion Iles of Springfield, lunch ticket chairman.

Mrs. Madeline E. Lancaster of Springfield, president of the Springfield Historical Society and corresponding secretary for the county council, is chairman of the fair.

Mrs. Lancaster said that the council is looking for the oldest native-born resident of Union County, who will be honored at the fair. Senior citizen organizations in each of the county's municipalities have been asked to find the oldest native-born resident of their com-

munities, from whom the oldest county resident will be selected.

Transportation to and from the fair will be provided for 25 cents, according to John Murphy of Roselle Park, bus chairman. Tickets must be purchased before May 20. Bus service will be provided by the American Red Cross from Elizabeth, and mini-bus service from Union, Hillside, Cranford, Linden, New Providence, Berkeley Heights and Plainfield. Murphy said he also expects buses to be operated from Winfield Park, Springfield and Linden. More information on bus service may

Thursday, May 20 1976
be obtained by contacting the Red Cross at 353-2500 or the Union County Office on Aging at 353-3000.

At the 1 p.m. formal program, speakers will include Congressman Matthew J. Rinaldo, Kean College president Dr. Nathan Weiss and Peter M. Shields, executive director of the Union County Office on Aging. Also expected to attend are Union county's freeholders and state legislators. An invitation also has been extended to Gov. Brendan Byrne.

The affair, in addition to food, dancing and entertainment, will include exhibits and information tables.

There will be no admission charge for the fair. More information on the fair may be obtained by contacting any of the following: Mrs. Lancaster, 467-3580; Murphy, 245-6968; Mrs. Evelyn Frank, 686-3998; Mrs. Alma Zeller, 233-4793; or Mrs. Veronica Kane, 353-8715.



SEAL OF THE COUNTY OF UNION

The wanton murder of Mrs. Hannah Ogden Caldwell, wife of Reverend James Caldwell of the First Presbyterian Church, Elizabethtown, by a British soldier on June 7, 1780, inspired the official seal of Union County adopted by the Board of Chosen Freeholders in 1857.

In creating the seal, the Board directed:

"On a circular shield, a miniature of the Presbyterian Parsonage of Connecticut Farms, the house to be of the Colonial frame type, executed in grayish brown with a background of nature's colors; standing in the doorway Mrs. Hannah Ogden Caldwell, the wife of the chaplain of the Third Battalion of Company 1, New Jersey Volunteers, being slain by a British soldier.

"The figure representing Mrs. Caldwell to be done in white, signifying peace and sincerity. The British soldier in red with gun leveled at Mrs. Caldwell. One window on the front of the house, containing four panes of glass, to be executed in argent.

"The roof shall be of the gable type, of the same general color of the house, with two chimneys of brick. The surrounding landscape and shrubbery to be finished in green and brown tones.

"The numerals 1857 indicating the year Union County separated from Essex County, and the sky above, executed in blue; and engraved around the border, forming a circle, the following inscription: 'Seal of the County of Union — New Jersey.'"

The facts surrounding the death of Mrs. Hannah Ogden Caldwell are as follows: Mrs. Caldwell was shot to death as she approached the doorway of the Presbyterian Church Parsonage at Connecticut Farms which is now the township of Union. History tells us that she was with her nine children and servants in the parsonage when the British troops arrived. A servant warned her that an enemy soldier was approaching the house and Mrs. Caldwell rose from a cot to see.

As she was going to the doorway, the soldier thrust his rifle through a window and fired. The rifle charge carried two iron balls and both struck Mrs. Caldwell in the chest, killing her instantly. Historians say this gallant lady ignored pleas to flee with her children when it was learned the British were returning through Connecticut Farms after their defeat at Springfield.

Moments after her death the enemy soldiers took her body from the parsonage and removed her children to safety before setting fire to the building along with other houses in the community.

Her reasons for being at Connecticut Farms were threefold: the parsonage in Elizabethtown had been destroyed by the British earlier in the conflict; secondly, she felt her presence in the Connecticut Farms Parsonage would save it from being burned, and thirdly, she was awaiting news of the battle taking place at Springfield where her husband, Rev. James Caldwell, was serving as chaplain of the Third Battalion, New Jersey Volunteers.

Controversy among the witnesses arose over her death, and word spread among the people that the British soldiers had orders to kill her on sight. It was claimed that the killer knew he was shooting at the wife of the hated "Fighting Parson," and that earlier in the day another woman who had been mistaken for Mrs. Caldwell came close to being shot. Never taken into consideration by those people who condemned the British was the fact that their soldiers were being shot at from every house along their path of retreat, and in order to clean out the snipers, it was necessary for them to rush every house along the way.

Other witnesses took a more lenient view of the incident by saying her death was one of those unfortunate accidents which can happen in warfare.

Mrs. Caldwell was originally buried at Connecticut Farms with her husband officiating at the service, but with his death the following year, her body was moved to the First Presbyterian Church cemetery in Elizabethtown to be placed next to that of her husband.

News of her death spread like wildfire throughout the countryside and Americans everywhere were more determined than ever to defy the British, and it was this courage and defiance directed at the English that symbolized the battle for freedom by the 13 colonies.

Did You Know

... that Union County originally contained the cities of Elizabeth, Rahway, Union, Westfield, Plainfield, New Providence and a portion of Springfield. Linden township was formed from Elizabeth and Rahway in 1861, Clark from the 5th Ward of the City of Rahway in 1864, Summit from Springfield and New Providence in 1869, Cranford was set off from Westfield, Springfield, Union, Linden and Clark townships in 1871 and Fanwood-Scotch Plains was set off from Westfield and Plainfield in 1878. Hillside was incorporated in 1913, it being formerly a part of Union township.

and Did You Know

... that Harmonia Savings Bank, founded in 1851 as the "Harmonia Savings Fund," was helping the people of this area with their banking and financial needs 6 years prior to the establishment of Union County as a distinct political unit separate and apart from Essex County.

At **HARMONIA**
for Our Depositors

FREE CHECKING AVAILABLE

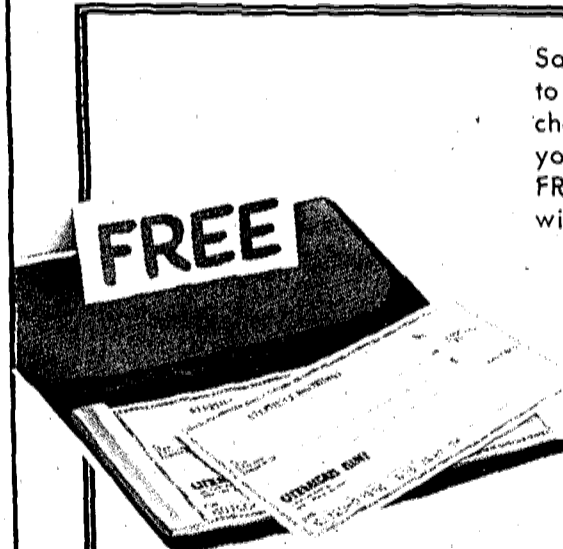

Say good-bye to the high cost of checking. Say hello to "no-cost" checking. It allows you to write all the checks you want. FREE! Personalized checks will be yours. FREE! Monthly statements will be mailed. FREE! If you've checked with the rest, now check with the best... here at Harmonia.

★ NO MINIMUM BALANCE
★ NO SERVICE CHARGE

... and Your Checks Are Absolutely FREE!

A \$50.00 deposit to open a checking account is all that is required of savings account depositors.

FREE BANKING BY MAIL
Postage Paid Both Ways By Harmonia

Invest Your Money In a HARMONIA REGULAR SAVINGS ACCOUNT THAT PAYS THE HIGHEST INTEREST RATE

YOU CAN BE SURE OF YOUR INTEREST AND YOU CAN DEPOSIT or WITHDRAW ANYTIME WITHOUT LOSS OF INTEREST

5.47% A YEAR IS THE EFFECTIVE ANNUAL YIELD ON **5 1/4% A YEAR** Withdrawals anytime without losing interest provided you maintain a balance of \$5.00 or more.

*Effective Annual Yield Applies When Principal and Interest Remain On Deposit for a Year.

BANKING HOURS

MAIN OFFICE — UNION SQUARE, ELIZABETH Lobby: Daily 9 A.M. to 3 P.M.; Monday 6 P.M. to 8 P.M.
Drive-In: Daily 8 A.M. to 6 P.M.; Monday 8 A.M. to 8 P.M.
Walk-Up: Daily 8 A.M. to 9 a.m. and 3 P.M. to 6 P.M.
Drive-In & Walk-Up: Saturday 9 A.M. to 12:30 P.M.

SCOTCH PLAINS AND MORRIS AVENUE, ELIZABETH Lobby: Daily 9 A.M. to 3 P.M.; Thursday 6 P.M. to 8 P.M.
Drive-In: Daily 8 A.M. to 6 P.M.; Thursday 8 A.M. to 8 P.M.
Walk-Up: Daily 8 A.M. to 9 A.M. and 3 P.M. to 6 P.M.
Drive-In & Walk-Up: Saturday 9 A.M. to 12:30 P.M.

HARMONIA

The Family Savings Bank

OUR 125th ANNIVERSARY • 1851-1976
In ELIZABETH: 1 UNION SQUARE & 540 MORRIS AVE. — 289-0800
In SCOTCH PLAINS: NORTH AVE. & CRESTWOOD RD. — 654-4622
In MIDDLETOWN: 1 HARMONY ROAD — 671-2500

Member F.D.I.C. — SAVINGS INSURED TO \$40,000



WITH THIS AD

3-DAY BELL'S BUSTERS

AIR CONDITIONERS COME IN TODAY!

G.E. 4,000 BTU 115V 7 AMP	\$89 ⁹⁵
AMANA 5,000 BTU 115 V 7 1/2 AMP	\$139 ⁹⁵
AMANA 6,000 BTU 115 V 7 1/2 AMP	\$159 ⁹⁵
AMANA 8,500 BTU 115 V 7 1/2 AMP	\$239 ⁹⁵
CARRIER 12,000 BTU 230V	\$239 ⁹⁵
AMANA 18,000 BTU 230V	\$299 ⁹⁵

HUNDREDS OF AIR CONDITIONERS IN STOCK. GE, AMANA, WESTINGHOUSE, CARRIER, FEDDERS, EMERSON, CHRYSLER, SPEEDQUEEN, WHIRLPOOL.

McGraw-Edison Fedders Whirlpool Westinghouse

DEHUMIDIFIERS

from **\$109⁹⁵**

SUPER SPECIAL!

3-SPEED BOX FAN \$19⁹⁵

SHOP EARLY FOR BEST SELECTION

OVER 35 YEARS OF SERVING THE PUBLIC

BELL APPLIANCE

RT. 22 (ON THE CENTER ISLAND NEXT TO INTER. HOUSE OF PANCAKES) UNION

HOURS DAILY 9 A.M. - 9 P.M. PHONE 688-6800
SATURDAY 'TIL 6 P.M. PLENTY OF FREE PARKING

“Even if the cigarette tested had 60% more tar than MERIT, a significant majority of all smokers tested reported new ‘Enriched Flavor’ MERIT delivered more taste.”

—American Institute of Consumer Opinion

Extensive taste-testing with thousands of smokers shows ‘Enriched Flavor’ MERIT delivers more taste than higher tar brands.

The bottom line was conclusive: In a series of taste tests conducted for MERIT by the American Institute of Consumer Opinion, smokers from all across the country judged MERIT to have more flavor than five leading low tar cigarette brands.*

What’s really startling—and of major importance to all smokers—is that MERIT has less tar than these five brands.

Less tar. Yet more taste.

That’s the report on a remarkable new taste process called ‘Enriched Flavor.’ A way to pack tobacco with extra flavor without the usual corresponding increase in tar.

‘Enriched Flavor.’ It’s exclusive to MERIT. The cigarette with only 9 mg. tar, one of the lowest tar levels in smoking today.

MERIT MENTHOL is packed with ‘Enriched Flavor’ too. And in similar tests, 9 mg. MERIT MENTHOL was reported to deliver as much—or more—taste than the 11 mg. to 15 mg. tar menthol brands tested.

You’ve been smoking “low tar, good taste” claims long enough. Now smoke the cigarette.

MERIT.



MERIT and MERIT MENTHOL

American Institute of Consumer Opinion. Study available free on request. Philip Morris Inc., Richmond, VA 23261
© Philip Morris Inc. 1976

9 mg. tar; 0.7 mg. nicotine av. per cigarette by FTC Method.

Warning: The Surgeon General Has Determined That Cigarette Smoking Is Dangerous to Your Health.

Colonial picnic, fireworks display

A Colonial picnic and fireworks display, sponsored by the Westfield Jaycees, will take place July 4 from noon to 8:30 p.m. at Tamaques Park, Westfield.

No-diet program for weighty girls

Dr. Frances Stern, director of the Institute of Behavioral Awareness, 110 Hillside Ave., Springfield, will conduct a four-week program in July, working intensively with a small group of overweight teenage girls.

Printing of voter lists for primaries repealed

Union County Clerk Walter G. Halpin has been notified by the Office of the New Jersey Secretary of State that the bill to repeal the law requiring the printing of voter lists for the primary election was signed into law.

Arthur L. Wells
Your
OPTICIAN
in
SPRINGFIELD

248 MORRIS AVE. • 376-6108
SPRINGFIELD, N.J. (Closed Wednesdays)

FASHION SUNGLASSES
Plain or Rx
FREE PARKING IN REAR

Workshop to aid patients following larynx surgery

Residents of Union County who are interested in the recovery and rehabilitation of persons who have had their voice boxes removed because of cancer may attend a laryngectomy conference June 5 at the Tamada Inn in East Brunswick.

The workshop, which is open to laryngectomees and their families, physicians, registered nurses and speech therapists, is being conducted by the New Jersey Division of the American Cancer Society in cooperation with the New Jersey Association of Laryngectomy Clubs.

"In addition to the medical and psychological aspects of larynx surgery, emphasis will be placed on speech recovery and the restoration of normal family and social relationships," said George Randall of Plainfield, coordinator of the workshop.

According to Randall, the objective of the workshop is to bring together "any and everyone concerned with the rehabilitation of persons who have lost their voice boxes to cancer and are now returning to a normal, active life."

Continuing assistance to laryngectomees is provided under the Service and Rehabilitation program of the Union County Unit of the American Cancer Society through its Gabbers Club.

"Our Gabbers Club provides a valuable service to the ACS and the community," Randall stated. "We speak before schools, clubs, and organizations as living proof of the dangers of cigarette smoking."

Persons interested in attending the Laryngectomy Workshop or speaking on the dangers of cigarette smoking are asked to contact the Union County Unit of the American Cancer Society, 354-7373.

Red Cross schedules parties, trips

A schedule of events for the second half of 1976 has been announced by the American Red Cross Eastern Union County. Each event will benefit the Red Cross endeavors.

Walter Cocker, chairman of the board of the chapter, outlined the month-by-month schedule. In June, a theater party has been

planned to visit New York's Broadway production of "Pal Joey." A Circle Line tour of Manhattan is listed for July and the August trip will be a theater party at Jones Beach to see the Guy Lombardo production of "Show Boat."

September will include a bazaar at the Chapter House and a theater party, and a wine

taste will be held in October. A November theater party will travel to see the Ice Capades and a visit to Radio City Music Hall for the Christmas Show will be held in December.

All theater parties include a buffet prepared by Christian Hanns of Linden, special events chairman, transportation to and from the Chapter House, orchestra seat at the show and coffee and cake at the House after the theater.

Further information is available by calling the Chapter House at 353-5000.



RED CROSS PLANNERS—Theater parties and bazaars are among the plans of the American Red Cross of Eastern Union County. Scheduling the events of the coming year are, from left: Genevieve Pascale DiVenuto of Union, chairwoman of special events; Walter Cocker of Union, chairman of the board of the Red Cross Eastern Union County chapter, and Chris Hanns of Linden, chairman of special events.

Y lists wilderness trips Teens to tour western states

A Trans-American Bicentennial Trail—offering cycling tours for youths aged 14 to 17—will be the Elizabeth YMCA's adventure camp sponsor, inaugurated this summer by Frost Valley YMCA, 298 Claremont Ave., Montclair. Adult supervisors will take part in all tours.

The highlight of the program is a July 25-Sept. 3 bicycling tour from the Pacific Coast to Jackson, Wyo., for a 12-member group, plus two adult guides.

Two separate tours, scheduled July 27-Aug. 30, will include two weeks of cycling from Jackson, Wyo., through Yellowstone and Grand Tetons National Parks, to Missoula, Mont. One

group also will take a six-day rafting trip down the Salmon "River of No Return" in Idaho and a four-day backpacking outing in the Wind River Range of Wyoming. Participants in the second group will visit San Francisco, take a three-day rafting trip down Oregon's Rogue River, and a three-day hike in the Grand Canyon.

A fourth Western trip, from Aug. 1 to Sept. 3, will feature backpacking in Banff National Park and a horseback trip through Jasper National Park—both in the Canadian Rockies; canoeing through British Columbia's Bowron Provincial Park, and a three-day climb of Mt. Ranier in Washington.

Additional information and application cards may be obtained from the Elizabeth YMCA, 355-9822.

Saturday concert by choral group

The Choral Society and Sacred Symphony Orchestra of St. Michael's Church, Cranford, will present their third annual concert Saturday at 8 p.m. at the church, 40 Alden St.

The ecumenical 20-voice choir and 50-member orchestra, directed by the Rev. John M. Oates, will perform works by Larkin, Berlin, Bruckner, Malotte and Handel, as well as traditional spirituals.

Tickets for the concert are \$3 for adults; \$2 for students and senior citizens, and \$1.50 for children under 12. They may be obtained at St. Michael's Rectory (next to the church) today and tomorrow from 9 a.m. to 3 p.m., or at the door on Saturday.

Ileitis Foundation plans flea market

The Union County Chapter of the National Foundation for Ileitis and Colitis will sponsor an antiques, crafts, and flea market Saturday, June 12, from 10 a.m. to 5 p.m. at the Toselle High School parking lot on Seventh Avenue and Chestnut street. Rain date is Sunday, June 13.

Admission will be free and refreshments will be available. There is room for approximately 75 dealers at a fee of \$10 per double parking space. Dealers must supply their own tables and chairs.

All proceeds will go to the Foundation for research into the cause and cure to the two diseases.

Persons interested in renting space may call 241-2342 or 232-0224.

Courses to cover canning, freezing

A series of programs on food preservation will be held on two consecutive Thursdays, beginning May 27, in the Union County Extension Service auditorium, 300 E. North Avenue, Westfield. The series will be conducted by Mrs. Donna Paterek and Mrs. Elaine May, Union County home economists, at 9:30 a.m. and 7:30 p.m.

The session on May 27 will deal with home freezing of fruits and vegetables. The June 3 session will cover home canning of fruits and vegetables.

Registration may be made by calling the Extension Service office at 233-9366. There will be a slight charge for the bulletins.

Camp will benefit from antique sale

An antique show and sale will be conducted Saturday for the benefit of Camp Brett-Endeavor at the campsite on Stanton Mountain road in Lebanon. The non-profit camp is designed to "meet the needs of deserving children with a strong spiritual emphasis," a spokesman said.

More than 25 dealers from throughout New Jersey will participate in the sale. There will be free parking, a snack bar and prizes.

Children are selected for vacations on the basis of need without regard to race, creed or national origin, the spokesman said.

Tombrock reopened

Tombrock College on Garret Mountain West Paterson, will sponsor scholarships to students in Union County for the 1976 fall semester.

There will be four half-tuition scholarships, one each in the areas of: social service aide, legal assistant, liberal arts, electronic engineering technology.

Union County personnel and guidance counselors will select the qualified students and submit their names for

Club plans 'Mills' hike

A five-mile ramble in the Mills Reservation in Upper Montclair is planned Saturday, for members and guests of the Union County Hiking Club.

Adele Moskovitz of Cedar Grove will lead the walk, beginning at 1:30 p.m.

On Sunday, a hike of 10 or 11 miles is scheduled over the Harriman (N.Y.) Park Circular. Participants will meet at 8 a.m. just north of the Essex toll barrier on the Garden State Parkway or at 9 a.m. at the parking lot of the Tuxedo (N.Y.) police headquarters. Parker and Natalie Mitton of Westfield will lead the hike.

Information about the Hiking Club may be obtained from the Union County Park Commission's recreation department.

Astronomy club elections slated

Amateur Astronomers, Inc., will conduct its annual election meeting tomorrow at 8 p.m. at Union College, Cranford.

AAI is composed of amateur astronomers who operate the Sperry Observatory at Union College jointly with the College. The group conducts public viewings of the heavens every Friday evening, weather permitting, with the exception of the third Friday of the month.

FRIDAY DEADLINE
All items other than spot news should be in our office by noon on Friday.

CYO at St. John's plans flea market

St. John the Apostle's CYO will sponsor a flea market on Saturday from 9 a.m. to 3 p.m. in the church parking lot, Valley Road and Stiles street, Linden. Refreshments and lunch will be available.

A rain date of May 29 has been scheduled. Some double vending spaces are still available for \$7. Vendors must supply their own tables. Reservations may be made by calling Pat Rodman, 925-5991, or Alice Wilson, 272-5210.

Arts focus of courses

The creative arts will be the focus of a one-week vacation study program in Rockport, Mass., sponsored by Union College's Department of Continuing Education.

Registration for the June 27 to July 3 program will be conducted at Union College through Monday, May 24, according to Weyman O. Steingraf of Westfield, director of continuing education.

There will be mini-courses in landscape painting, watercolor painting, creative photography, creative writing, stained glass techniques and psychic awareness. Courses are so scheduled that an individual can take up to three courses, in morning and afternoon sessions. Information is available at 276-2600, ext. 238.

Rummage sale for Elizabeth Y

The annual spring rummage sale of the YWCA of Elizabeth will be held on Friday, May 28, from 9 a.m. to 2 p.m. at the association building, 1131 East Jersey st. Clothing, dishes, jewelry, bric-a-brac, cookware and electrical appliances will be on sale.

Mrs. Fred Foster is general chairman. Proceeds will be used toward the current budget operations.

Public Notice

NOTICE OF FINDING NO SIGNIFICANT EFFECT ON THE ENVIRONMENT
The Township of Union proposes to request the U.S. Department of Housing and Urban Development to release Federal funds under Title of the Housing and Community Development Act of 1974 (PL-93-383) to be used for the following proposed activities:

1. Continuation of the housing rehabilitation grant program initiated during the first program year.
2. Home winterization program.
3. Demolition of vacant, substandard housing unit.
4. Planning and management development.
5. Administration.
For activities 1, 2, 3, 4, and 5 as outlined above, a Level of Clearance Finding has been completed. The Township of Union has determined that the operation of programs under Activities 1, 2, 3, 4, and 5 would not significantly affect the quality of the environment.

An Environmental Review Record has been established by the Township of Union for each of the aforementioned activities. The Environmental Review Record fully explains the steps that have been taken by the Township of Union to arrive at the aforementioned Level of

Public Notice

Clearances. The Environmental Review Record are file at the office of the Community Development Agency, Municipal Building, 1976 Morris Avenue, Union, New Jersey and are available for public examination and copying. Requests for review of such projects is proposed to be conducted prior to the request for the release of Federal Funds.
All interested agencies, groups, and persons disagreeing with this environmental decision are invited to submit written comments for consideration to the Office of the Community Development Agency, Municipal Building, 1976 Morris Avenue, Union, New Jersey 07083. Such written comments should be received at the above address on or before June 11, 1976. All such comments so received will be considered and the Township will not request the release of Federal Funds or take any administrative action on the aforementioned activities prior to the date specified in the preceding sentence.

John S. Zimmerman, Mayor
Township of Union
1976 Morris Avenue
Union, New Jersey 07083
Union Leader, May 20, 1976
(Fee: \$19.60)

Sealed bids will be received by the Purchasing Agent in the Meeting Room of the Municipal Building, 1976 Morris Avenue, on Tuesday, June 1, 1976, at 10:30 A.M. sharp, and will be opened for the following:

ALUMINUM SIGN BLANKS
Specifications and Form of Proposal can be obtained at the Purchasing Agent's Office, Lower Level, Municipal Building during regular office hours.

Successful Bidder must provide a performance bond.

During the performance of this contract, the contractor agrees as follows:

a. The contractor or subcontractor, where applicable will not discriminate against any employee or applicant for employment because of age, race, creed, color, national origin, ancestry, marital status or sex.

The contractor will take affirmative action to ensure that such applicants are recruited and employed, and that employees are treated during employment, without regard to their age, race, creed, color, national origin, ancestry, marital status or sex.

Such action shall include, but not be limited to the following: recruitment or recruitment advertising; layoff or termination; compensation; and selection for training, including apprenticeship.

The contractor agrees to post in conspicuous places, available to employees and applicants for employment, notices to be provided by the contracting officer setting forth the provisions of this non-discrimination clause.

b. The contractor or subcontractor, where applicable will not discriminate against any employee or applicant for employment because of age, race, creed, color, national origin, ancestry, marital status or sex.

The contractor will take affirmative action to ensure that such applicants are recruited and employed, and that employees are treated during employment, without regard to their age, race, creed, color, national origin, ancestry, marital status or sex.

Such action shall include, but not be limited to the following: recruitment or recruitment advertising; layoff or termination; compensation; and selection for training, including apprenticeship.

The contractor agrees to post in conspicuous places, available to employees and applicants for employment, notices to be provided by the contracting officer setting forth the provisions of this non-discrimination clause.

c. The contractor or subcontractor, where applicable, will send to each labor union or representative of workers with which he has a collective bargaining agreement or other contract of understanding, a notice, to be provided by the agency contracting officer, advising the labor union or worker's representative of the contractor's commitments under this act and shall post copies of the notice in conspicuous places available to employees, and applicants for employment.

By Order of the Township Committee
Mary T. Liotta
Township Clerk
Union Leader, May 20, 1976
(Fee: \$21.36)

Dr. Reuben Yontef

of
164 Shunpike Rd., Spfld.

ANNOUNCES

After a Period of Illness
The Resumption of His Practice,
The Treatment of
Diseases of The Skin

467-1064

by appointment only

FIND A BETTER JOB

CHECK THE HELP WANTED ADS IN THE CLASSIFIED PAGES OF THIS NEWSPAPER

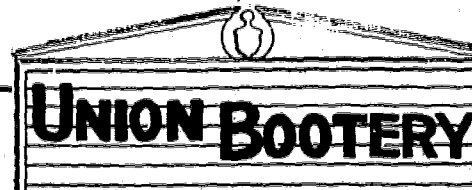

Scholl Bares the Sandal

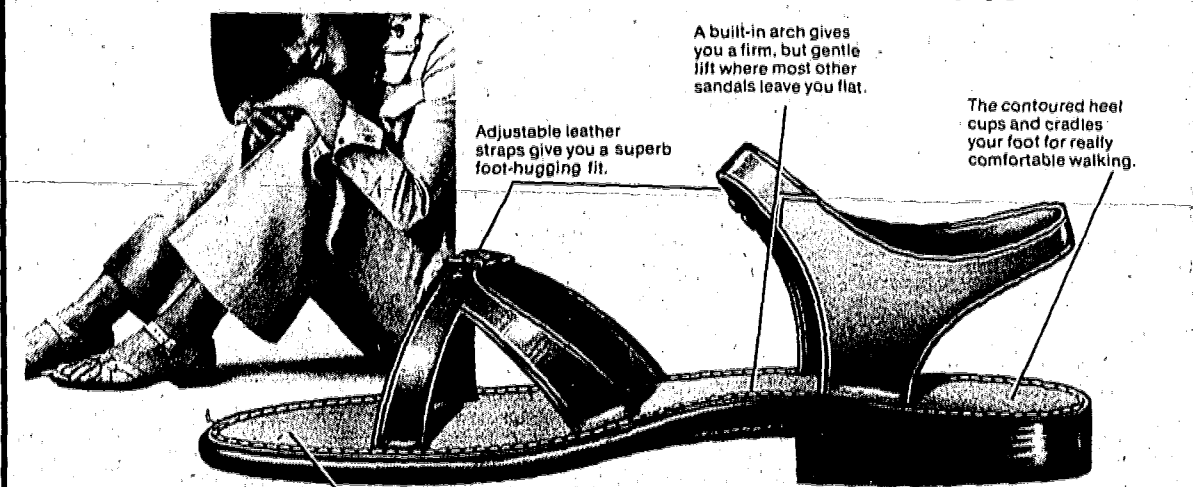

A built-in arch gives you a firm, but gentle lift where most other sandals leave you flat.

The contoured heel cups and cradles your foot for really comfortable walking.

Adjustable leather straps give you a superb foot-hugging fit.

Pre-molded soles follow the contour of your foot so your toes lie naturally.

Scholl
Archlift® Walking Sandals

All in all, a sandal so unique it's been awarded U.S. Patent #2894336.

UNION BOOTERY
1030 Stuyvesant Avenue., Union
Phone 686-5480
Open Mon. & Fri. Even 'til 9 P.M.

Supreme Savings and Loan Association

Home Office:
1331 Springfield Ave., Irvington • 374-8200
Branch Office:
1065 Stuyvesant Ave., Irvington • 371-0840
Both Offices Are Open Daily 9-4; Mondays 9-6

Springfield Office:
173 Mountain Ave., Springfield • 376-7660
Open Daily 9-4; Thursdays 9-6; Saturdays 9-12
Drive-In Window Open Daily 9-4; Mondays and Thursdays 9-6
Walk-Up Window Open Mondays 4-6

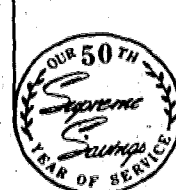

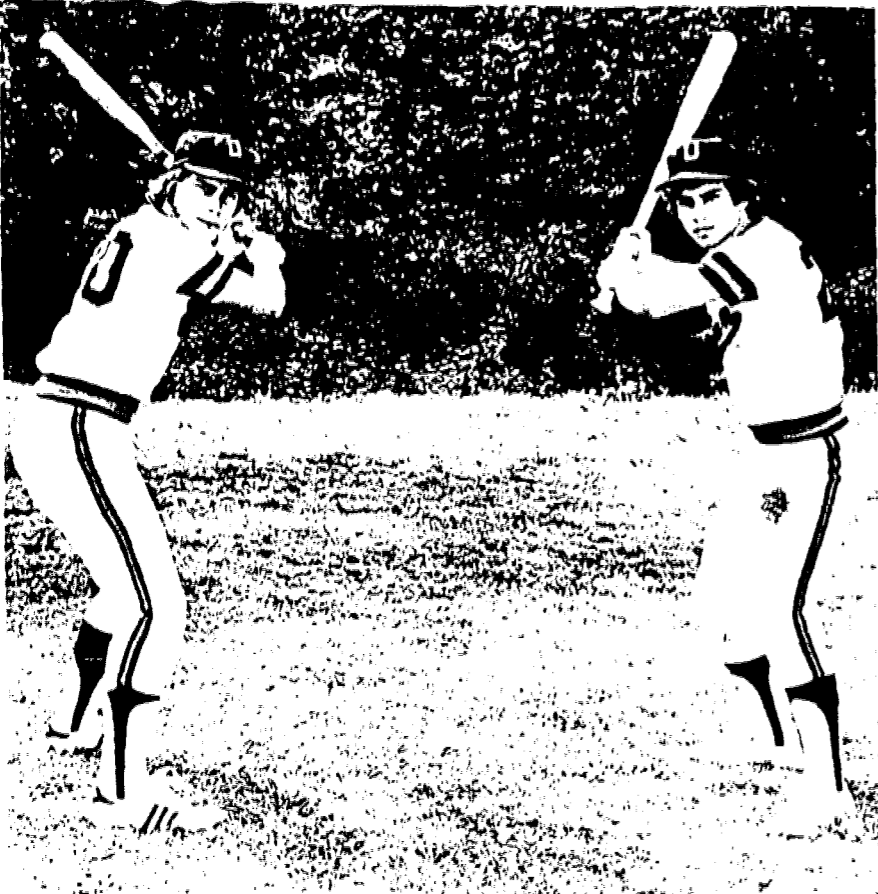

BULLDOG BATSMEN—Practicing their swings for the Jonathan Dayton Regional High School varsity baseball team are Jeff Pittenger, left, and Stuart Ruff. (Photo-Graphics)

Dayton nine is defeated in three straight games

By MIKE MEIXNER
The Jonathan Dayton Regional High School baseball team dropped three games last week, losing 4-1 to Millburn, 3-0 to Clark and 5-4 to West Orange in an extra-inning thriller. The team record is now 5-14 and their Suburban Conference record is 3-9. The next game will be today, against Caldwell.
In the Millburn game the Bulldogs managed but four hits, Stu Ruff scored the only run, coming home via an error. Bob Rawlings, Dayton's peppy second baseman, drilled a hit and stole two bases. Joe Mirto and Pete Episcope collected the other hits.
Mike Petro took his second loss without a victory. Chris Buckley drove two runs home for the victors.
Against Clark, Dayton was shut out on only five hits by Vince Murphy. Greg Lies pitched strongly in defeat for Dayton, and also clouted a triple. Jeff Pittenger slammed a double, and Bob Rawlings, Joe Mirto and Stu Ruff had singles.
The game against West Orange was a thriller

until the last out was registered. Played at Ruby Field because of Meisel's poor field conditions, the game went eight innings before the Bulldogs bowed out.
Regional took the early lead on a booming triple by Ed McCaine, good for two runs. Stu Ruff's RBI single put the Bulldogs far ahead. West Orange then rallied to take the lead until Joe Graziano, who went the distance pitching for Dayton, hit a long sacrifice fly, tying the game.
The game then continued scoreless until the eighth inning when Glenn Paladino slammed a solo homerun, giving West Orange the lead. Dayton put two men on base in their half of the eighth, but could not score the tying run. West Orange's victory marked their first in Suburban Conference play this year.
Also contributing to Dayton's attack were Bob Rawlings (sing, two runs scored), Brian McNany (two hits) and Pete Episcope (one hit, two stolen bases and a run scored). The loss was Dayton's seventh straight in Suburban Conference play.

Red Sox shock White Sox, Angels and Royals triumph

The Springfield Girls' National Softball League for grades 6 to 9 continued play this week with four close games.
The Red Sox pulled out a surprise 9-6 victory over the White Sox this week. Linda Graziano and Melissa Monticello teamed up with a triple and double apiece, along with hits by Lisa Hartman, Valery LiCausi and Marci Inselberg to outwit the White Sox. Nancy Carpenter and Diane Grieco helped the team with their defense play in the field. For the White Sox, Maria Sannino and Dawn Delia combined in pitching to strike out five players while allowing only one walk. Jane Plistin, Nancy Hammel, Maria Sannino, Cara Novich all hit extra base hits. Ellen Goldstein was the outstanding fielder as catcher for the White Sox.
In a close game down to the last out, the Angels nipped the Indians, 14-13. The Angels belted out three home runs, one each by Ann Marie Cook, Karen Hudgins and Eileen Penn. Margaret Grimaldi, Julia Lauton and Jessica Malin added a double each to help the team. Noted for their fielding were Lynne Murray, Barbara Marianno and Rosemarie Herkalo. Even though the Indians led Jill Gelayder was the outstanding player in the game, she had three hits along with excellent fielding. Cathy Myers and Carol Wolfson also went three for three in the game. The Indians proved that teamwork pays off by completing a triple play in the second inning.
The Royals edged the Red Sox, 7-3. The Royals, backed by pitcher Dolores Scoppetuolo, scored five runs in the final three innings to defeat the Red Sox. Kathy Ehrhardt hit a home run, Judy Hinkley a double and Adele Derler a triple, to lead the Red Sox. Kathy Ehrhardt and Amy Lauton teamed up for a double play in the fourth. For the Red Sox, Linda Graziano, Jackie Pecorara, Nancy Carpenter, Donna Alberti and Linda Telsber, led the Red Sox powerhouse hitters. Nancy Carpenter and Linda Graziano combined to strike out five batters for the Red Sox. Outstanding fielding was demonstrated by Valery Peterson, Melissa Monticello and Diane Grieco. The White Sox shut out the Angels, 12-0, with Maria Sannino pitching and superb fielding. Lesli Grant, Maria Sannino and Ellen Goldstein led the batting. For the Angels, Karen Hudgins, Jessica Malin, Jennifer Malin, Lisa Welchek, Eileen Penn and Rose Herkalo, all had strong hits but failed to score. Eileen Penn and Debbie Vogt produced a double play for the Angels.

Giants outpower Padres, 29-6, in American softball

The Giants lounced the Padres, 29-6, in one of the highlights last week of the Springfield Girls' American Softball League for players in grades 4-6.
Stephanie Linzer hit a homer for the Giants. Karen Teltser hit a triple which drove in three runs. Sharon Ligator, Karen Teltser and Valerie Bromberg all hit doubles. Outstanding fielding by Stephanie Linzer, Terri Secho and Michele Grossman. Stephanie Linzer was the winning pitcher with three strikeouts and one walk.
The Padres' Karen Chefetz had a hard hit ball to the Giants shortstop, Sandy Albert, Michele Calabrese and Geryalyn Pollack all did well at bat and in the field.
METS TOP ASTROS, 25-10
Perri Teitelbaum, Lisa Vargas, Yvonne Burroughs, Gloria Yee and Linda Melkowitz all hit doubles. Lisa Vargas and Yvonne Burroughs both hit triples. Christine Martino was the winning pitcher. Jerilyn Pecoraro hit a home run in the fifth inning bringing in two runs for the Astros. Katie Bernstein hit a triple for the Astros. Lisa Greenberg, Donna Bain and Diane Blanda all tried their hardest from the pitcher's mound.
CARDINALS BEAT BRAVES, 17-9
Ruth Steinberg, Lynn Schmidt, Robin Rosen, Gina Paschian, Carol Lombardi, and JoAnn Fusco all contributed at bat and in the field for the Cardinals. Ruth Steinberg and Lynn Schmidt were exceptional in the field. Doreen McCrossen was the winning pitcher with seven strikeouts. Lori Pohlman played a good game at first.
Angela Pinos worked hard for the Braves at pitcher. Amy Walsh, Michele Kennedy, Susan Chesley, Dawn Morelli, Sandy Brenner, Carol Carpenter, Roseann Woland and Lynn Morelli all contributed to the Braves' nine runs.

Robin Sury stars with swim team

Robin Sury, the daughter of Mr. Daniel R. Sury of Old Tote road, Mountainside, was a member of the Allegheny College women's swim team which recently completed its 1975-76 season. The Lady Gators finished with a 6-5 record and placed 27th out of 40 schools in the Women's Collegiate Eastern Regional championship meet.
Miss Sury, a graduate of Jonathan Dayton Regional High School, competed in backstroke, freestyle, butterfly and individual medley events. Co-captain of the team, she holds team records for the backstroke leg of the 200 and 400-meter medley relay, the 100-meter individual medley, the 200-meter individual medley, the 100-meter butterfly, the 200-meter backstroke and the 200 and 400-meter freestyle relay events. Miss Sury is a freshman at Allegheny.

Mrs. Kepping tops field in golf test

Winners of the nine-hole women's golf group at Echo Lake Country Club in the better ball of twosome tournament on May 12 were: Mrs. George Kepping, net 26; Mrs. A. Donald Green and Mrs. Richard J. Greene, net 29; Mrs. James J. Davidson and Mrs. William R. Finnegan, net 31.
Low putts: Mrs. J. Franklin Cook, 14; Mrs. A. T. Savage, 16; Mrs. George W. Hauer, 17.
Chip-ins: Mrs. George Kepping, Mrs. Ross R. Burke and Mrs. Jerome M. Habassa.

Wrestling star seeks funds for Olympic camp

A group of Springfield residents this week announced the formation of the Bill Francis AAU Scholarship Committee to help raise funds to send the local wrestling star to the 1976 Olympic Training Camp.
Francis, a senior at Jonathan Dayton Regional High School, has been chosen to try out for the American Olympic squad, but needs financial assistance to help defray not only the costs of the camp, but also travel expenses to the AAU Nationals competition and European Championships.
Committee members—Scott Donington, George Doty, Muriel Craner, Pat Zavadny and Monica Gleicher—plan to send letters to local businessmen asking assistance. Residents of Mountainside and surrounding communities, as well as Springfield, also have been urged to help. All contributions may be sent to P.O. Box 195, Springfield 07081.
Francis was chosen to attend the Olympic Training Camp by a national committee composed of Olympic coaches, the National Wrestling Committee chairman, the National Training Camp director and other coaches. His name had been submitted by a similar New Jersey committee.
Francis would attend a camp either at the University of Northern Illinois in DeKalb or at Brockport (N.Y.) State College during the last three weeks of school.
Three weeks ago, Francis won the N.J. AAU Junior Olympics 106-pound wrestling championship, a victory which enables him to compete in the National AAU meet in Memphis, Tenn. He also has the opportunity to wrestle in the European Championships in Sweden.
In winning the state AAU title, the Dayton star defeated a wrestler who was third-ranked in the nation last year.
Francis, captain of the Dayton wrestling team for 1975-76, has competed on the high school level since he was a freshman, earning varsity letters all four years. He began wrestling in the seventh grade, competing with a local Recreation Department team for two years.
During his senior year, Francis has compiled a 27-2 record, including an undefeated record in dual meet competition. For the past two seasons, his record stands at 47-3.
Outstanding achievements this year include first place in 108-pound category of the Union County Championships; first place in the Gov. Livingston Regional High School Holiday Tournament; first place in District 14, and second place in Region 4.

The team was also victorious over New Providence, 70-50. The team is 7-0 in conference, dual meet competition this season, and 9-1 overall.
In the Madison victory, the mile relay team

of Billy Bjorstad, Frank Ruggieri, Harvey Kaish and Steve Pepe took first. Bjorstad placed second in the half-mile, and Brian Roche took third. Greg Rusbarsky placed third in the two-mile. The mile run was led by Jim Stadler, who took first, and Chris Clume, who placed third. Kaish placed second in the quarter-mile run.
Mike Carroll led the long jump, placing first, and Hugh Cole took third. Dayton swept the first three places in the pole vault with Vic Vitale, Dominick Broccolleri and Carmen Appicella placing one, two and three. Brian Belliveau led the high jump, placing first, and Kevin Doty took third.
Dayton swept the shotput event with Bob Potomski, Brandon Gamber and Andy Herkalo.

The team was also victorious over New Providence, 70-50. The team is 7-0 in conference, dual meet competition this season, and 9-1 overall.
In the Madison victory, the mile relay team

of Billy Bjorstad, Frank Ruggieri, Harvey Kaish and Steve Pepe took first. Bjorstad placed second in the half-mile, and Brian Roche took third. Greg Rusbarsky placed third in the two-mile. The mile run was led by Jim Stadler, who took first, and Chris Clume, who placed third. Kaish placed second in the quarter-mile run.
Mike Carroll led the long jump, placing first, and Hugh Cole took third. Dayton swept the first three places in the pole vault with Vic Vitale, Dominick Broccolleri and Carmen Appicella placing one, two and three. Brian Belliveau led the high jump, placing first, and Kevin Doty took third.
Dayton swept the shotput event with Bob Potomski, Brandon Gamber and Andy Herkalo.

Varsity golf team splits 2 matches, will face Rahway

By AMY GELTZELER
The Jonathan Dayton Regional High School golf team defeated Madison at Essex County West last week, 10-8. The team lost in a match to Summit, 16-2. The record now stands at seven victories and eight losses.
In the Madison victory, Eric Fromer fired a 39 to win three points for the teams and earn his third Top Flight Award of the season. Steve Kirschbaum earned his first Top Flight Award of the season when he shot a 39 and earned three points for the team. John Space fired a 40, winning 1 1/2 points for the team, and Mike Rosenberg shot a 45 to win 2 1/2 points.
In the Summit match Space shot a 46 to gain 1 1/2 points for the team, and Kirschbaum earned half-point.
At the state district tournament which was held at Rutgers last week, Eric Fromer and John Space represented Dayton. Fromer fired an 83, and Space shot an 84.
Space and Fromer will represent Dayton in the Union County Tournament today at Echo Lake. On Monday the team is scheduled to compete with Rahway.

Fox to help coach at basketball camp

Union High basketball coach Tom Fox is listed among several coaches, lecturers and players who will make up the teaching staff for the Tournament of Stars Basketball Camp at Upsala College, East Orange, this summer.
Using a combination of the top high school, college and professional experts, the camp will be open to boys from 9 to 17 years old who are interested in improving ability, team skills, sportsmanship and leadership.
The camp is divided into two sessions with the first beginning Aug. 8 and running through Aug. 14. The second session is from Aug. 15 through Aug. 21, with a fee of \$125 for a one-week session. Anyone interested in further information may contact Bob Leonard at 1025 Boudinot pl., Elizabeth, or call 351-0981.



OVER THE TOP—Members of the Jonathan Dayton Regional High School varsity volleyball team brush up on their tactics during a practice session. (Photo-Graphics)

Regional trackmen hit their top stride in beating Madison, New Providence

By AMY GELTZELER
The Jonathan Dayton Regional High School track team ran over Madison last week, 83-48. Coach Martin Taglienti expressed his pleasure over this victory when he said, "This meet was the climax of the season for the team. Madison had won the Suburban Conference championship meet, and they had been undefeated in dual meet competition so far this season. The boys did a superb job, performing better than ever."
The team was also victorious over New Providence, 70-50. The team is 7-0 in conference, dual meet competition this season, and 9-1 overall.
In the Madison victory, the mile relay team



COURT TEAMWORK—Doubles players for the Jonathan Dayton Regional High School varsity tennis team include, from left, Neil Meisel, Kelley Evans, Rich Simon and Kirk Kubach. (Photo-Graphics)

Tennis squad draws blanks in three conference matches

By MIKE MEIXNER
The Jonathan Dayton Regional High School tennis team dropped three matches this past week. They did not collect a point in the contests, falling 5-0 to Millburn, Summit and West Orange. The team's next games will be played tomorrow against Madison and on Monday against Caldwell.
In the Millburn match, the Dayton athletes could not extend a Millburn player to three sets. Millburn was led by Fritz Buening, a high school superstar who is rated seventh in the East. Buening will leave Millburn after his junior year to receive a tennis scholarship in California. Buening ousted Joel Allen, Dayton's top player, 6-0, 6-0.
Donn Fishbein and Danny Schlesinger were also crushed in their singles matches.
Playing at first doubles, Dayton's Alan Layton and Kelly Evans were ousted by a strong pair from Millburn, and at second doubles, Rich Simon and Mickey Gottlieb were also beaten.
Playing against an extremely well-balanced Summit squad, Dayton was also shut out.

of Billy Bjorstad, Frank Ruggieri, Harvey Kaish and Steve Pepe took first. Bjorstad placed second in the half-mile, and Brian Roche took third. Greg Rusbarsky placed third in the two-mile. The mile run was led by Jim Stadler, who took first, and Chris Clume, who placed third. Kaish placed second in the quarter-mile run.
Mike Carroll led the long jump, placing first, and Hugh Cole took third. Dayton swept the first three places in the pole vault with Vic Vitale, Dominick Broccolleri and Carmen Appicella placing one, two and three. Brian Belliveau led the high jump, placing first, and Kevin Doty took third.
Dayton swept the shotput event with Bob Potomski, Brandon Gamber and Andy Herkalo.



COURT TEAMWORK—Doubles players for the Jonathan Dayton Regional High School varsity tennis team include, from left, Neil Meisel, Kelley Evans, Rich Simon and Kirk Kubach. (Photo-Graphics)

STP and Barons clash for top spot in floor ball action

The STP-6 team, 4-0-1, kicked their way to the top of the Dayton Regional Early Daily Intramural Program Physical Education Recreation DIPPER floor ball league last week in the boys' gym as they defeated the Red Barons, 4-1-0, in a contest that attracted many viewers for the clash of the undefeated powers.
Coaches Jack Wasowski and Robert Kozub were offensive stars for the Student Teachers Players Six as they booted in four and two goals each. Coach Steven Cohen and student Rick Weinberg accounted for the other goals. Steve Matysek, Brian Kukon, Mike Lemmerman and Coach Rich Iacono sparked for the STP in the see-saw battle that saw the lead change four times before the deciding goals in the final period.
The Barons stayed in close pursuit of the STP as Steve Hechtle and Gary Scheich scored solo goals. Harry Irwin scored a hat trick to keep the Barons in contention until the final period. Van Vitale, Steve Shindler and Joe Sangregorio played aggressive ball for the Barons.
In other action, the Green Dragons (2-1-1) roared to an 11-6 conquest of the Gold Rushers (1-4) with Hee Young Lee picking up a hat trick while two goals were scored by Paul Klinefelter, John Irwin and Mike Wittenberg. Solo goals were scored by Alan Layton and Billy Francis. Gold Rusher tallies came from the foot of Steve Goltman, Jeff Brown, Jeff Lubash, Jeff Vargas and Mitch Fever.
The final game of the week saw the Silver Hawks (2-2-1) post a 1-0 victory over the Blue (castaways 0-5-0) on Bruce Burnett's score.
DIPPER Director John Swedish announced that the second round of play begins this week and that after-school flag football rosters would be accepted for games to begin on June 1 at 3:15 p.m. Schedules and rules will be posted by May 27.

BUSINESS DIRECTORY

RAPID REFERENCE TO RELIABLE BUSINESS HOUSES

AUTO DEALERS Doran Ford SALES-SERVICE-BODY SHOP RENTALS - LEASING NEW CARS 686-0040 RENTALS 686-0040 USED CARS 686-1373 BODY SHOP 687-2222 2037 MORRIS AV UNION NEAR UNION CENTER	BANKS THE NATIONAL STATE BANK Member F.D.I.C. OFFICES THROUGHOUT UNION AND MIDDLESEX HUNTERDON & MERCER COUNTIES 193 MORRIS AVE 376-1442	Savings & Loan Assn. GRESTMONT Savings & Loan Assn. INSURED Two Convenient Offices in Springfield to Serve You Mountain Ave. Office: 733 Mountain Ave. 379-6121 MORRIS AVE. OFFICE: 175 Morris Ave. 376-5940
AUTO DEALERS MULTIPLY YOUR SAVINGS Multi SALES-SERVICE-PARTS TRUCKS OK USED CARS Dial 686-2800 2277 Morris Ave., Union.	FLOOR COVERINGS FLOOR COVERINGS BY... FRIEDMAN Bros. CARPETS-LINOLEUM BROADLOM-TILE 371-5900 1224 Springfield Avenue Irvington	TRAVEL AGENCIES SPRINGFIELD TRAVEL SERVICE Steamships Air Lines Hotels Cruises Tours Resorts For Reservations Call: 379-4747 250 Mountain Ave., Springfield
AUTO DEALERS Union County's Lincoln-Mercury Leader! SALES • SERVICE • PARTS Congenial Salesmen Superb Service 232-6500 Thomas LINCOLN-MERCURY • BRICKLIN 369 SOUTH AVE. E. WESTFIELD	FLOOR COVERINGS MAX SW & PAUL SCHOENWALDER Plumbing & Heating Contractors Gas Heat Gas Water Heaters Steam & Hot Water Heating Thermostats Circulators Pumps, Humidifiers Repairs & Alterations Electric Sewer Cleaning Dial 486-0749 404 Chestnut St Union	JUST SAY YOU SAW IT IN THE LEADER!

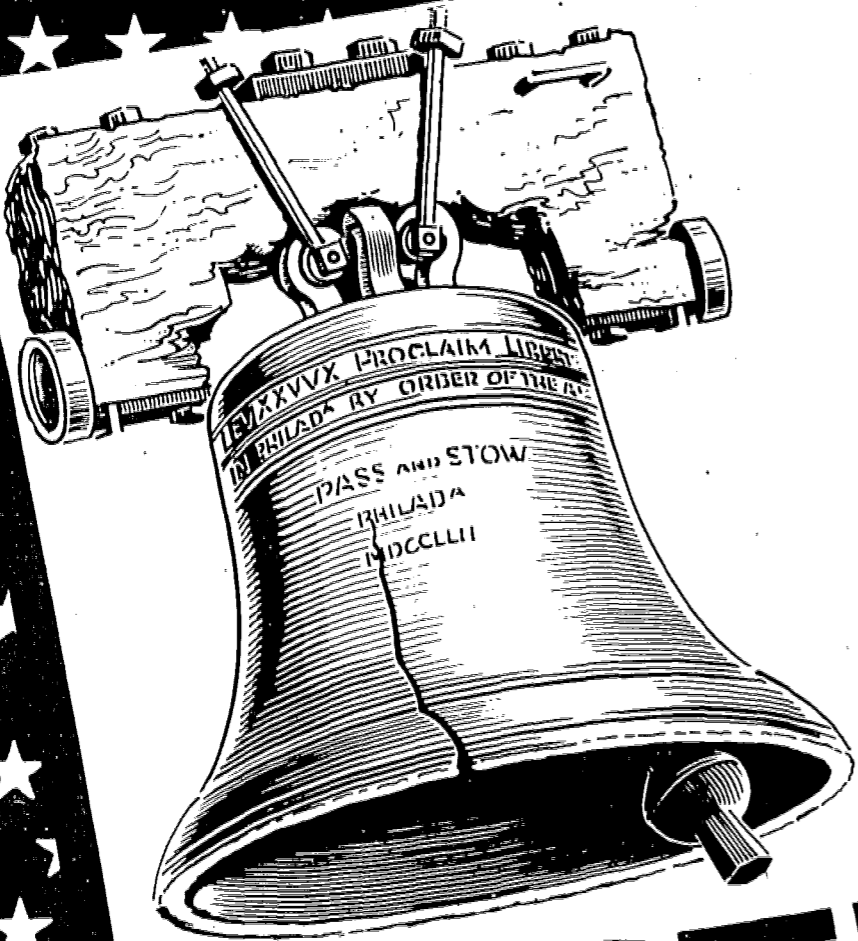

To Our Readers:
Join With Your Friends
and Neighbors In Our ...

BICENTENNIAL CELEBRATION

Sound off loud and clear
"I'M PROUD TO BE AN AMERICAN"

JULY 4th USHERS IN OUR BI-CENTENNIAL CELEBRATION. YOU CAN HELP TO MAKE
THIS A MEMORABLE OCCASION BY AFFIRMING "I'M PROUD TO BE AN AMERICAN"
IN THE PAGES OF YOUR HOME-TOWN NEWSPAPER.

ON JULY 1ST THIS NEWSPAPER WILL PUBLISH
"I'M PROUD TO BE AN AMERICAN" MESSAGES
FROM PATRIOTIC CITIZENS LIKE YOU...

We're PROUD To Be AMERICANS!
Mr. & Mrs. S. Kovalchick
Roselle Park.

Only \$3.00 gives you a chance to express your love
for your country. Mail this coupon today!
See your name and your friends and neighbors
names in our July 1st issue.

**YES! Include me in the July 1st issue
commemorating our Bi-Centennial**

MAIL TO: I'M PROUD, c-o SUBURBAN PUBLISHING CORP.,
1291 STUYVESANT AVE., UNION, N.J. 07083

CHECK ONE
 We're PROUD To Be AMERICANS!
-or-
 I'm PROUD To Be AMERICAN!

(PLEASE PRINT YOUR NAME)

(STREET ADDRESS) _____ (CITY & STATE)

(TELEPHONE) _____ (AMOUNT ENCLOSED)

Please insert my "I'm
Proud..." message in the
paper(s) checked. (Please
enclose \$3.60 for each paper)

- UNION LEADER
- SPRINGFIELD LEADER
- MOUNTAINSIDE ECHO
- SUBURBAN LEADER
of Kenilworth
- THE SPECTATOR
of Roselle
& Roselle Park
- LINDEN LEADER
- IRVINGTON HERALD
- VAILSBURG LEADER
- THE SUBURBANAIRES

★
(NOTE: ONLY CITY OR TOWN
ADDRESS WILL BE
INCLUDED IN MESSAGE.
STREET ADDRESS
IS FOR OUR
RECORDS ONLY)
★

★
TO ASSURE
PUBLICATION
OF YOUR
"I'M PROUD"
MESSAGE, WE
MUST HAVE
COPY NO LATER
THAN MONDAY,
JUNE 21.
★

TEMPLE SHALOM
AN AFFILIATE OF THE UNION OF AMERICAN HEBREW CONGREGATIONS
S. SPRINGFIELD AVE. AT SHUNPIKE RD.
SPRINGFIELD

RABBI: HOWARD SHAPIRO
CANTOR: IRVING KRAMERMAN

Richard Krop, son of Mr. and Mrs. Myron Krop of Christy Lane, Springfield, was called to the Torah as a Bar Mitzvah at the Shabbat service on May 15.

Thursday—8 p.m., duplicate bridge.
Friday—8:45 p.m., Erev Shabbat service.

FIRST PRESBYTERIAN CHURCH
MORRIS AVE. AND CHURCH MALL,
SPRINGFIELD

DR. BRUCE W. EVANS, PASTOR
MRS. SHEILA KILBOURNE,
DIRECTOR OF EDUCATION

Thursday—7:15 p.m., Webelos, 7:30 p.m., Girls' Choir, 8 p.m., Senior Choir.
Sunday—10 a.m., Church School for all ages; colonial worship service and reception of the confirmation class, 1:30 p.m., Elizabeth Presbytery pilgrimage.

Monday—9:11:30 a.m., cooperative nursery school, 3:15 p.m., Brownies, 7 p.m., Girl Scouts, 8 p.m., mini-course on "Future Shock."
Tuesday—9:11:30 a.m., cooperative nursery school, 9:30 a.m., kaffeeklatsch prayer group, 7:30 p.m., Cub Pack 70 meeting.
Wednesday—9:11:30 a.m., cooperative nursery school.

CONGREGATION ISRAEL
OF SPRINGFIELD
339 MOUNTAIN AVE.
CORNER SHUNPIKE ROAD
SPRINGFIELD

RABBI ISRAEL E. TURNER

Friday—7:15 a.m., morning minyan service, 8 p.m., "Welcome to Sabbath" service; Oneg Shabbat sponsored by Springfield Lodge B'nai B'rith; talk by Arthur Kesselhaut, president-elect of Northern New Jersey Council; community singing led by Cantor Samuel Koenig; refreshments.

Saturday—9:30 a.m., Sabbath morning services; Cantor Koenig participating; sermon, "Warnings and Fulfillment"; Kiddush after services, 6:30 p.m., Talmud class, Tractate Sabbath, 7:50 p.m., afternoon service; discussion, "Farewell to Sabbath" service.

Sunday—8 a.m., morning minyan service, 10 a.m., teenage softball at Gaudineer field.
Sunday through Thursday—7:50 p.m., afternoon service; advanced study group; evening service.
Monday through Thursday—7:15 a.m., morning minyan service.
Monday—7:15 p.m., teenage club meeting.
Tuesday and Thursday—3:30-6 p.m., religious school classes.
Wednesday—8:30 p.m., Sisterhood meeting.

TEMPLE BETH AHM
AN AFFILIATE OF THE
UNITED SYNAGOGUE OF AMERICA
BALTIMORE WAY, SPRINGFIELD

RABBI REUBEN R. LEVINE

Thursday—8:15 p.m., Hadassah meeting.
Friday—8:45 p.m., Sabbath services.
Saturday—10 a.m., Sabbath services.
Sunday—9 a.m., Men's Club breakfast.
Monday—8:30 p.m., Rose E. Goldberg Memorial installation, 7:30 p.m., Kadima meeting.
Tuesday—7:30 p.m., USY meeting.
Minyan services—Monday through Friday, 7 a.m.; Monday through Thursday, 8:15 p.m.; Sunday, 9 a.m. and 8:15 p.m.; Saturday, 7:30 p.m.

COMMUNITY PRESBYTERIAN CHURCH
MEETING HOUSE LANE
MOUNTAINSIDE

MINISTER:
THE REV. ELMER A. TALCOTT
ORGANIST AND CHOIR DIRECTOR:
JAMES LITTLE

Thursday—8 p.m., deacon's meeting.
Sunday—9:30 a.m., adult Bible class; Church School for Grades 3-8, 10:30 a.m., morning worship, Children's Day; no Church School, 7 p.m., Youth Fellowship.
Wednesday—9 a.m., prayer and meditation, 8 p.m., Senior Choir rehearsal.

SPRINGFIELD EMANUEL
UNITED METHODIST CHURCH
40 CHURCH MALL, SPRINGFIELD
THE REV. GEORGE C. SCHLESINGER,
PASTOR

Thursday—8 p.m., Chancel Choir.
Friday—8 p.m., Busy Fingers.
Saturday—7:30 p.m., Alcoholics Anonymous, Springfield Chapter.
Sunday—9:30 a.m., German worship, 9:30 a.m., Trivett Chapel worship; Family Church School, 10:30 a.m., fellowship hour, 11 a.m., morning worship.
Tuesday—7:45 p.m., Women's Mission Circle.
Wednesday—6:30 p.m., farewell dinner for the Rev. Robert Payne.

ANTIOCH BAPTIST CHURCH
MECKES ST. AND S. SPRINGFIELD AVE.
SPRINGFIELD

REV. CLARENCE ALSTON, PASTOR

Saturday—3 p.m., Church School choir rehearsal.
Sunday—9:30 a.m., Sunday School, 11 a.m., worship service, 7 p.m., evening fellowship.
Wednesday—9 p.m., midweek service.



REV. KENNETH STUMPF

Lutheran Church plans celebration

Holy Cross Lutheran Church, 639 Mountain Ave., Springfield, will celebrate its 25th anniversary at a service at 10 a.m. Sunday.

The Rev. Kenneth Stumpf of New Orleans, pastor from 1966 until leaving in 1971 to get his law degree at Tulane University, will be the guest speaker. He is now president-elect of the Tri-Lutheran Pastoral Conference in New Orleans.

The Rev. Joel Yoss, pastor, will assist in the service.

An informal reception at the church will follow the service and an anniversary dinner will be held at the Mountainside Inn at 2 p.m., preceded by a social hour.

Robert Babb will be master of ceremonies at the dinner. Guests will include the Rev. Henry von Spreckelsen, retired pastor of Grace Lutheran Church in Union.

ST. JAMES CHURCH
45 S. SPRINGFIELD AVE., SPRINGFIELD

MSGR. FRANCIS X. COYLE, PASTOR
REV. STEPHEN P. LYNCH,
REV. EDWARD R. OEHLING,
REV. PAUL J. KOCH,
ASSISTANT PASTORS

Sunday Masses—7 p.m., Saturday—7, 8:15, 9:30, 10:45 a.m., and noon. Daily—7 and 8 a.m. Holyday—on eves of Holyday, 7 p.m.; on Holydays at 7, 8, 9, 10 a.m. and 7 p.m.
Confessions—Saturday, 1 to 2 p.m. Monday through Friday, 7:15 to 7:45 p.m. No confessions on Sundays, Holydays and eves of Holydays.

ST. STEPHEN'S EPISCOPAL CHURCH
119 MAIN ST., MILLBURN

REV. JOSEPH D. HERRING, Rector

Sunday—8 a.m., Holy Communion, 10 a.m., Holy Communion and sermon, first Sunday and festival occasions; morning prayer and sermons, second through fifth Sundays, 10:11:15 a.m., Church School; babysitting at 10 a.m.

OUR LADY OF LOURDES
300 CENTRAL AVE., MOUNTAINSIDE

REV. GERARD MCGARRY, PASTOR
REV. CHARLES B. URNICK,
ASSISTANT PASTOR

Sunday—Masses at 7, 8, 9:15, 10:30 a.m. and 12 noon.
Saturdays—evening Mass, 7 p.m.; Weekdays—Masses at 7 and 8 a.m. First Friday—7, 8 and 11:30 a.m.
Miraculous Medal Novena and Mass—Monday at 8 p.m.
Benediction during the school year on Friday at 2:45 p.m.
Baptisms on Sunday at 2 p.m. by appointment.
Confessions every Saturday and eves of Holy Days and First Fridays, from 4 to 5 and from 7:45 to 8:30 p.m.

HOLY CROSS LUTHERAN CHURCH
"THE CHURCH OF THE RADIO"
"LUTHERAN HOUR" AND TV'S
"THIS IS THE LIFE!"

639 MOUNTAIN AVE., SPRINGFIELD
THE REV. JOEL R. YOSS, PASTOR
TELEPHONE: DR 9-4525

Friday—8 p.m., Gospel music concert by the Envoys, with refreshments and fellowship afterward.
Sunday—10 a.m., 25th anniversary festival service with the Rev. Kenneth J. Stumpf, former pastor, preaching, 11:15 a.m., reception in Fellowship Hall, 1 p.m., social hour, Orange Room of Mountainside Inn, Mountainside, 2 p.m., 25th anniversary dinner and celebration program at the Mountainside Inn.
Wednesday—9:30 a.m., Bible class, 7:30 p.m., Parent Effectiveness Training, 7:45 p.m., choir.

MOUNTAINSIDE GOSPEL CHAPEL
1180 SPRUCE DRIVE
(1 BLOCK OFF RT. 22 WEST)
MOUNTAINSIDE

CHURCH OFFICE: 232-3456
PARSONAGE: 654-5475

THE REV. JOHN PASANO, PASTOR

Sunday—9:45 a.m., Sunday School for all youth and adults (free bus service is available; call for schedule of routes and pick-up times), 10:45 a.m., Pre-service prayer meeting, 11 a.m., morning worship service (nursery care is available), 7 p.m., evening worship service.
Wednesday—8 p.m., Mid-week prayer service.

PTA at Caldwell to install officers for 1976-77 term

Officers of the James Caldwell School PTA of Springfield for the 1976-77 school year will be installed at a ceremony in the school auditorium Tuesday at 1:30 p.m. The officers are Mrs. Jerome Bongiovanni, president; Mrs. James Roberts, vice-president; Mrs. Arthur Meixner, secretary, and Mrs. Jerry Carver, treasurer.

A concert by the school choir will follow the installation program.

All pupils at the Caldwell School took part in a PTA-sponsored program, "A Pocket Full of Poems," on Monday and Tuesday. Subtitled "Poetry and Puppets in the Classroom," the workshop used puppets to animate classical and contemporary poetry for the children. Later in their classrooms, they were encouraged to write poems together and individually.

Lois Koenig and Leila Weisholz, co-chairmen for cultural arts at Leonard Parks Elementary School, Cedar Grove, are the creators of the program, which has been given in a number of schools in the state.



MRS. JOHN P. O'CONNELL

Mrs. O'Connell in club presidency

Mrs. John P. O'Connell was installed as president of the Mountainside Woman's Club Inc., a member of the New Jersey State Federation of Woman's Clubs, at the meeting of the organization held yesterday at the Manor, West Orange.

Mrs. O'Connell has been active in all facets of the club. While she was chairman of the membership committee, the Mountainside Woman's Club won a first place membership award at the annual state F.W.C. convention in Atlantic City.

Mrs. O'Connell was born in New York City and resides with her husband, Borough Councilman John P. O'Connell, and their three sons, Michael, 14, David, 13, and Jeffery, 12, at Prospect Avenue.

Pupils hear talk on good posture

Dr. Frederick Pine, a local chiropractor, recently addressed the sixth grade students of Springfield's Florence Gaudineer School. His topic was "Good Posture in Relation to Your Health." Dr. Pine presented a slide program and then demonstrated how spinal posture examinations are given.

He also spoke before Norman La Boeuf's eighth grade health class. May has been designated as "Good Posture Month" by the American Chiropractic Association. This program was put on with the help of the school principal, Dr. Thelma Sandmeier, and the school nurse, Mrs. Ramona Reeves.



SUSAN WERFEL of Springfield recently received her first-year cap at the University of Vermont in the dental hygiene program. She is a freshman enrolled in the two-year program. Ceremonies were held May 1 at the Ira Allen Chapel.

Nutrition topic at Y

The Summit YWCA, 79 Maple St., will offer a program by Barbara D'Asaro entitled "You Are What You Eat: Better Eating—Better People," Monday at 8 p.m. The two-hour lecture-discussion will cover American eating habits and resulting nutritional deficiencies. Mrs. D'Asaro will discuss specific meal requirements, additives, informed reading of labels, obesity and weight control, essential fibers, supplements and faddism. Charts illustrating nutritional needs of different ages and sexes will be available.

Mrs. D'Asaro, who has a master of nutritional science degree, has instructed at Fairleigh Dickinson University, served as a consultant to Camp Stanley (for overweight girls), is chairperson of the nutrition committee for the Morris-Essex Heart Association.

She has served as jail nutritionist for the Morris County Jail, including initiation, planning, coordination, and reporting on a diet/vitamin study investigating effects of nutrition on behavior. Mrs. D'Asaro teaches slimnastics at the Summit YWCA.

Further information can be obtained by calling the Summit YWCA, 273-4242. A \$1 donation will be accepted.

To Publicity Chaimen:
Would you like some help in preparing newspaper releases? Write to this newspaper and ask for our "Tips on Submitting News Releases."

AAUW concludes year tonight with pot luck supper

As its final meeting of the year, the Mountainside branch of the American Association of University Women will hold a pot luck supper at the Mountainside Community Presbyterian Church tonight at 7. All members have been invited to attend.

During the business meeting Mrs. Paul Krystow will install the new officers, vice-president in charge of programming, Mrs. John Barry, vice-president in charge of membership, Mrs. John Connolly, and treasurer, Mrs. Robert Grooley.

The members have embarked on a spring project to aid CROP (Community Hunger Appeal), which helps people in developing countries to help themselves.

As a Bicentennial community project, branch members will carry out the belief that "the world is our community" and will raise funds donated by members to purchase a water pump for an African country, where water is needed for agricultural purposes. Mrs. Levin Hanigan, cultural interest representative, is chairman of the Project Pump operation.



JEANETTE A. WHEELER

Wheeler-Fulton engagement told

Mr. and Mrs. David F. Wheeler of Maple Court, Mountainside, announce the engagement of their daughter, Jeanette Ann, to James H. Fulton, son of Mr. and Mrs. Francis H. Fulton of Woodbury.

The bride-elect, who was graduated from Gov. Livingston Regional High School, Berkeley Heights, is a senior majoring in elementary education at Glassboro State College. She will receive a B.A. degree this month.

Her fiance, who was graduated from West Deptford High School, is a senior majoring in life sciences at Glassboro. He will receive a B.A. degree in May 1977.

A summer 1977 wedding is planned.

UCTC Practical Checking for practically nothing...

(Or are the best things in life really FREE?)

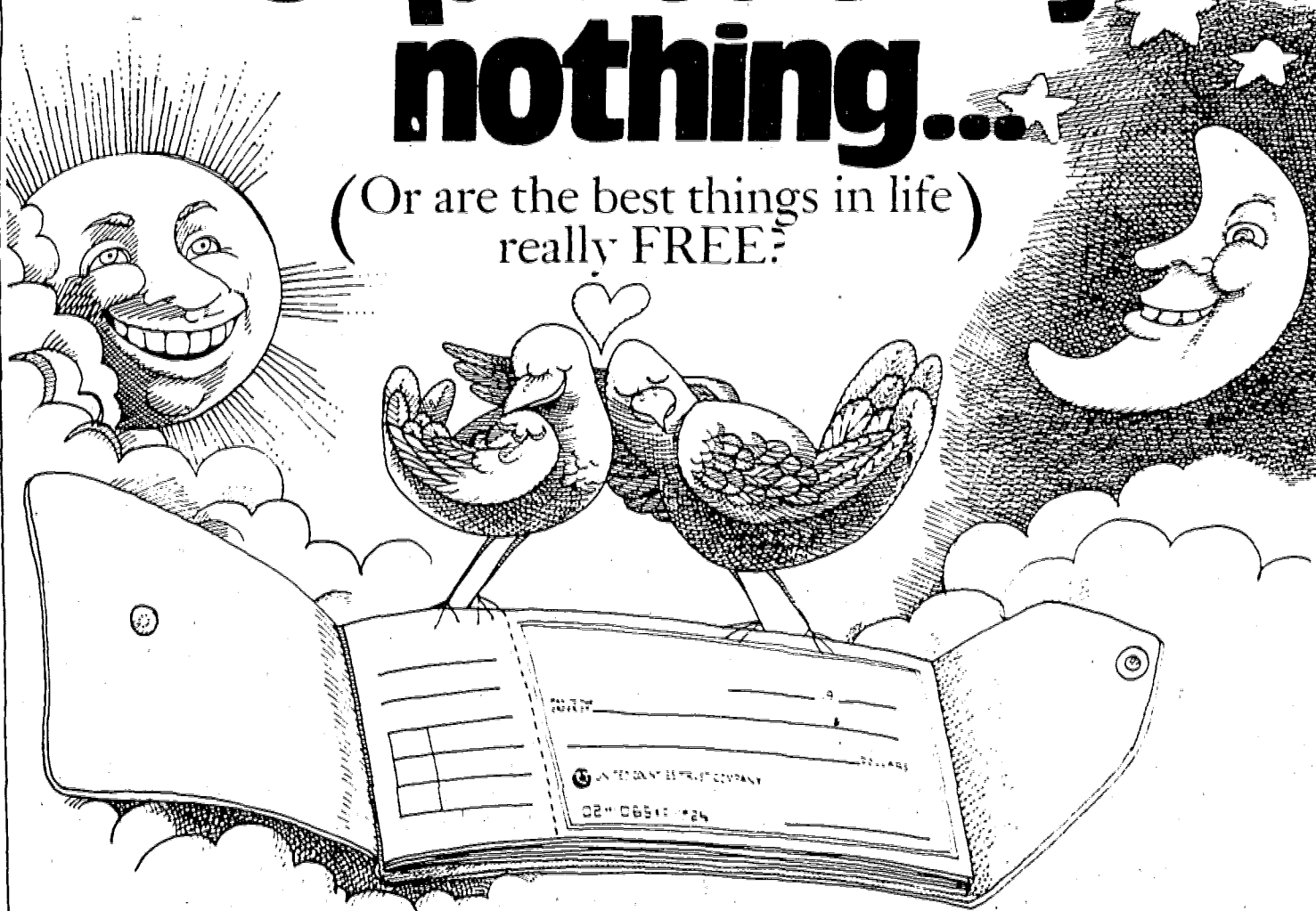

Yes, Checking is FREE at UCTC.

With the cost of living going up every day, it pays to be practical and save money when you can. What better way than with a FREE CHECKING account at United Counties Trust Company?

Simply deposit and maintain \$500 or more in a new or existing savings account at United

Counties Trust Company, then you can write as many checks as you like, for FREE.

Besides saving money with your FREE CHECKING account, you'll also earn top interest on your savings account. For example, with a minimum deposit of \$500 our Daily Interest Account pays

5.0% (5.20% Effective Annual Yield) and our Savings Investment Accounts pay 5 1/2% (5.73% Effective Annual Yield) with interest compounded daily from day of deposit.

So it's true—at United Counties Trust Company, the best things in life really are FREE!

UCTC Practical Checking for Practically Nothing.
United Counties Trust Company

Member Federal Reserve System Deposits now insured up to \$40,000 by FDIC

Serving you locally at 869 Mountain Av., Springfield and U.S. Highway #22 & Hillside Av., Springfield.

HOLY CROSS LUTHERAN CHURCH
Celebrates its 25th Anniversary and looks forward to years of service in the community

We welcome you to come and share our Christian joy and love

639 Mountain Avenue, Springfield

Huge icebergs

Icebergs in the North Atlantic draw attention because they are hazards to shipping. But some Antarctic icebergs have been estimated to be as large as the state of Delaware.

SPACIOUS APARTMENTS IN GARDEN SETTING

Air Conditioned
3 1/2 Rms.—\$245, 5 Rms.—\$295

Full dining room, large kitchen that can accommodate your own clothes washer & dryer, beautifully landscaped garden apt. Walk to all schools & train—13 minutes access to Penn Station, N.Y.C. Excellent shopping close by. Quality maintenance staff on premises.

COLFAX MANOR
Colfax Ave. W., At Roselle Ave., W.
Roselle Park Res. Mgr., 245-7963

DEATH NOTICES

BEATTY—George Scott, of Smoke Rise, on Saturday, May 15, 1976, son of Frank G. and Betty Jane Courtney Beatty, brother of Susan Marie and Marilyn K. Beatty. Funeral service was at SMITH AND SMITH (SUBURBAN), 405 Morris Ave., Springfield, on Wednesday, May 19. Relatives and friends attended in lieu of flowers. Contributions to Cancer Research Foundation would be appreciated. BENTON—On Thursday, May 6, 1976, Ormal E., of 1701 1/2 Ave., Union, N.J., beloved husband of Anne (Snee) Benton, devoted father of Robert O. Benton and Mrs. Marietta Colibassani, also survived by one granddaughter. The funeral service was held at the MCCracken Funeral Home, 1500 Morris Ave., Union, on Monday, May 17, 1976. Interment Hollywood Memorial Park.

BECKER—On Saturday, May 15, 1976, Joyce (Boeger), of 4614 Tonelle Ave., North Bergen, N.J., formerly of the late Mrs. M. J. Becker, mother of Robert J. Becker, daughter of Anthony and Mary Ann Becker. The funeral service was held at the MCCracken Funeral Home, 1500 Morris Ave., Union, on Monday, May 17, 1976. Interment Hollywood Memorial Park. BROWN—Robert A., on Thursday, May 13, 1976, of Irvington, beloved husband of Mary E. (nee O'Neil), Patricia Koehler, Garry and Randy Brown, Robert A. Brown Jr. and Jean. The funeral service was held at the MCCracken Funeral Home, 1500 Morris Ave., Union, on Monday, May 17, 1976. Interment Hollywood Memorial Park.

Federal refunds to state taxpayers averaged \$430

Federal income tax refunds averaging \$430 have already been issued to 1.3 million New Jersey taxpayers who filed their 1975 returns early in 1976. IRS District Director Elmer H. Klinsman reported this week. Refunds are usually mailed 4-6 weeks after tax returns are filed but taxpayers who waited until April and those who made errors on their returns will probably have to wait a few weeks longer. Refunds for taxpayers whose last names were changed by marriage or divorce during 1975 may be delayed until after their new names have been verified with the Social Security Administration. This sometimes takes several weeks.

Adler will speak at Hall tomorrow

"The Changing Role of the Male Hero" will be the lecture topic of Dr. Kurt A. Adler, psychiatrist and author, when he appears at the Seton Hall University Student Center, South Orange, tomorrow at 8 p.m. Admission to the lecture, sponsored by the New Jersey Society of Adlerian Psychology and the university, is \$5. A discussion and refreshments will follow the talk. Doris Krueger of Union is programs consultant and 1976 fund-raising chairperson of the NJSAP.

Issues Forum to hold discussion on 'Family'

A discussion on "Is There a Family in Your Future" will be held next Thursday at 8 p.m. in the Maplewood Municipal Building, 574 Valley St. The program is the last in a series sponsored by the Maplewood-South Orange American Issues Forum. Moderator and speaker will be Professor Lucinda San Giovanni. Admission is free and refreshments will be served.

CAR TO SELL? DIAL 686-7700

have a nice weekend... BAKE SOMETHING... GET ACQUAINTED SPECIAL WASH and WAX YOUR KITCHEN FLOOR CALL ANYTIME \$4.50

JULY 4 weekend starts early with N.J. 'independence day'

New Jersey will get a two-day jump on the rest of the country on July 2 when it celebrates the Bicentennial of its own state constitution and declaration of independence. The New Jersey Bicentennial Commission has announced a number of events to take place in Trenton on Friday, July 2, to start the July 4 weekend. The events will mark the 200th anniversary of the action of the Provincial Congress of New Jersey on July 2, 1776. Asserting that King George III had broken his compact with the people of New Jersey and that it was necessary to preserve order and unity, the Provincial Congress declared independence from England and adopted the Constitution of New Jersey. To commemorate that historic milestone, the major event of July 2 will be the public unveiling of copies of a "New Jersey Declaration" that have been returned from all over the state with the signatures of thousands of New Jersey residents. The loading of a Bicentennial "time capsule" also will take place.

Pianist will play recital at Kean

Carol Ferri will present a piano recital on Sunday at 3 p.m. in the Wilkins Theater for the Performing Arts, Kean College, Union. The concert will feature works of Schubert, Beethoven, Ravel and Liszt. A resident of Maplewood, Mrs. Ferri is a graduate of the Philadelphia Musical Academy. She also studied on scholarship at the Juilliard School. Mrs. Ferri has given numerous New York recitals at the Lincoln Center Library, the Third Street Music School and the New York Cultural Center, and made a highly-acclaimed debut at Alice Tully Hall. She has been a soloist frequently on WNYC and on WQXR. In 1974 she appeared with the Recital Stage Symphony. She teaches privately and at Kean College. She is a member of the Leschetizky Association and is co-editor of their News Bulletin. There is no admission charge to the concert. Further information may be obtained by calling the college music department at 527-2107.

Holiday deadline

Particularly careful adherence to this newspaper's Friday news deadline is advised, for material intended for the June 3 issue since this office will be closed on Memorial Day, Monday, May 31. All organizational, social and other news items for the issue of June 3 should be submitted by Friday morning, May 28.

Purchase power shows boost for factory workers

Purchasing power of New York-northeastern New Jersey factory production workers' earnings inched up 0.1 percent between February and March, it was reported last week by Herbert Bienslock, Regional Commissioner of the U.S. Department of Labor's Bureau of Labor Statistics. A 0.3 percent rise in gross average weekly earnings was largely offset by a 0.2 percent rise in area consumer prices. Since March 1975, the purchasing power of area factory worker take-home pay was up 3.8 percent. Bienslock noted that the over-the-year rise in purchasing power largely reflected a reduction in federal income taxes that went into effect in May 1975. Without the tax cut, purchasing power would have risen only 0.9 percent in the 12 months ending March 1976. Gross average weekly earnings of New York-northeastern New Jersey area factory workers rose 61 cents over the month to \$198.79 in March, Bienslock reported. The March increase entirely reflected a 12-minute rise in the length of the average workweek to 39.6 hours as average hourly earnings dipped by one cent to \$5.02. Between March 1975 and March 1976, average weekly earnings of area factory workers rose \$14.96 or 8.1 percent, as average hourly earnings were up 27 cents and the length of the average work week rose 54 minutes, Bienslock reported.

Booklet list at Museum

Pine Barrens, pottery and prominent New Jersey artists are some of the subjects that have been covered in recent years by reports, investigations and catalogs produced by the New Jersey State Museum. A new brochure lists museum publications currently in print and available by mail through the Museum Shop. For a free copy, write to Publications, N.J. State Museum, 205 West State St., Trenton, 08625.

EXECUTIVES read our Want Ads when hiring employees. brag about yourself to over 80,000 suburban households! Call 686-7700, daily 9 to 5:00.

PLANNING A PARTY! Save A Lot Of Fuss and Bother... Put Yourself In HARTZMAN'S Hands BEAUTIFULLY DECORATED PARTY TRAYS Catering Weddings Bar Mitzvahs Graduations Confirmations Showers Communion Office & House Parties HOT & COLD HORS D'OEUVRES OUR SPECIALTY JULIUS KARTZMAN & SON Since 1925 25 Mill Rd., Irvington • 374-2600

PINGRY DAY CAMP The Pingry School 215 North Avenue, Hillside, New Jersey 9:50 A.M. - 3:20 P.M. Boys & Girls June 28 - August 6 NURSERY Ages 3 & 4 SENIOR CAMP Grades 1 to 8 JUNIOR CAMP Ages 5 & 6 Swimming - Sports of All Kinds - Arts & Crafts Transportation Available The Pingry Day Camp admits students of any race, color and national or ethnic origin. For Information and Applications Call: Pingry School: 355-6990

Geiger's Strawberry Festival Strawberries Strawberry Pie Strawberry Rhubarb Pies Strawberry Ice Cream Strawberry Shortcake Strawberry Milk Shakes Strawberry Sundae Newest Delight Strawberry Cheesecake Pie All Strawberry Festival Items To Eat At Our Coffee Shop & Restaurant Or To Take Home Now Through June Everyday Also in our Fruit Department a nice selection of Fruits and Vegetables RESTAURANT: 11:30 to 10, MON. - SAT. 12 to 10 SUNDAY 233-2260 BAKERY & PRODUCE STORE: OPEN 7 DAYS 8:30 a.m. to 9 p.m. COFFEE SHOP: OPEN 7 DAYS 8 a.m. to 9 p.m. 233-3444 560 Springfield Avenue • Westfield, N.J.

Your Guide To Better Living
in the
**SUBURBAN
REAL ESTATE MART**

• City • Suburbs • Farm Country • Lake • Shore

Developer starts on second
section of White Pine

"Location, price and unbeatable value" are the key words at White Pine Apartments, a luxury apartment complex on Skillman avenue, Lawrenceville, according to Dolores DeJannone, vice-president of McConnell &

Company, Lakewood rental agents. The first section is completely rented with 30 families.

The developer has begun work on the second section of this 200-apartment complex. Being offered at White Pine are one-bedroom upper and lower apartments, one-bedroom and den upper apartments and two bedroom townhouses, in a country setting with urban conveniences.

Each apartment has large rooms, ample closet space, fingertip heat and air-conditioning control, sound-conditioned construction, color-coordinated kitchens with oven, range, two-door refrigerator-freezer, dishwasher and custom crafted cabinets, some walk-in closets, modern one and a half tiled baths with vanities, terraces or balconies.

White Pine Apartments can be reached from North Jersey via Route 1 South to Route 95-295, west on Rt 95-295 to Rt. 206 South, South on Route 206 approximately one mile to Skillman avenue (just past Rider College), and right to White Pine.



PROFESSIONALLY DECORATED townhouse at Panther Valley, off Rt. 80 in Allamuchy, combines rustic brick fireplace with modern loveseats, glass and wicker table and mirrored walls in the living room, which opens onto a sun deck. The two-story home also includes two bedrooms, den and one-car garage. Townhouses in Village III of the planned community start at \$62,500. To reach Panther Valley, take Rt. 80 west to the Allamuchy Rt. 517 exit. Turn left (south) and go 1/2 mile to entrance on right.

Decorator to aid buyers
of Panther Valley homes

Once a decision is made to buy a new home, that's when the true work begins. Decisions such as location, housing style, purchase price, financing and community lifestyle tend to fade into the background when the buyer starts to think about interior decorating.

To help buyer choose from a multitude of interior styles, colors, and options, Panther Valley in Allamuchy has announced the opening of a home furnishings center, where Alma Diggins, a fulltime consultant, will offer advice to novices and experts.

Whether it's choosing an over-all color scheme or deciding which towel bars to install, Mrs. Diggins can offer counsel. "But," as she is quick to point out, "a decorator's responsibility is to help individuals determine what's right for them. I would be doing a disservice if I tried to impose my taste on anyone else."

Her enthusiasm as she discusses her profession is in evidence: "We begin by determining the lifestyle a family enjoys and take it from there. A family with young children obviously requires durable, easily wiped up floor tiles and heavy-duty appliances. 'Empty nesters', on the other hand, can indulge in plush carpeting and delicate fixtures. More than that, however, as an experienced designer, I can provide an objective point of view and eliminate flaws in decision-making because I can visualize the end result.

Options for the kitchen include a multi-storage pantry unit, sliding bottle racks, tray compartments, built-in lazy susans for corner spaces, and an out-of-the-way wine rack. The all wood cabinets are available in a variety of finishes. Choices also are offered in counter tops and vinyl floors.

After the basic decisions Kislak Inc. appoints two Jay I Kislak, president of J.I. Kislak, Inc., has announced that Jonathan Kislak and William Biggs have been named to the board of directors and that Hunter Wolcott has been named treasurer of J.I. Kislak, Inc., parent company of the Kislak Organization.

Jonathan Kislak, 27, is a magna cum laude graduate of Harvard University. Previously, he was an economist with the Federal Home Loan Bank. He is vice-president in charge of construction loans for J.I. Kislak Mortgage Corporation.

Biggs, 39, serves as executive vice-president and chief operating officer of J.I. Kislak Mortgage Corporation, the mortgage banking division of The Kislak Organization. A native New Yorker and a graduate of the University of the City of New York, Biggs was associated with Lomas & Nettleton, mortgage bankers, and Hefler Construction Co. before joining Kislak in 1968.

Wolcott, 25, has been with Kislak for one year. He was previously associated with Edward D. Jones & Co., an investment banking company listed on the New York Stock Exchange. Flagship National Bank and Greater York Co., a Canadian land development firm headquartered in Toronto.

J.I. Kislak Inc. has divisions in mortgage banking, mortgage brokerage, real estate and insurance.

Clifton firm
makes sale

Gebroe Associates, Clifton based realty firm, has negotiated the sale of a 19-unit apartment building at 39 Stuyvesant ave. in Irvington. The announcement was made by Melvin Gebroe.

According to Paul Slomer, Gebroe sales associate who handled the transaction, the three-story brick structure was sold by Alfred Butler to Ne-AI Realty Co., an investment group headed by Alan Hammer.

Hammer, of Brach, Eichler, Rosenberg & Silver, represented Ne-AI in the negotiations.

Greytop Estates ...

PREVIEW OPENING

\$74,500

MODELS OPEN FOR YOUR INSPECTION

DISTINCTIVE COLONIALS OR CUSTOM DESIGNS FROM

Directions: From New York State Route 80 to Route 46 West to Route 206 South (Lawrenceville). Exit on road to Route 24 turn left and go one mile to corner of Clifton Borough Turn right at Grove Street and proceed to and left at Lawrenceville to models at From Route 287 take 206 North to Route 24 turn right and proceed to corner of From Monmouth Lane Route 24 West to corner of Clifton Borough left at Grove Street and proceed as above

CRISTINA NEW JERSEY MONMOUTH COUNTY

100% DOWN \$10,000 CASH \$64,500

ALPINE PARK
in prestigious
LAKE MOHAWK

priced from
\$55,000

8 1/2 %

MORTGAGES AVAILABLE

BI-LEVELS, RANCHES, CAPES, COLONIALS

ASSOCIATED sales inc.

971 Route 10, Whippany, N.J. 07981

weekdays 887-7200 • weekends 729-9007

- Exclusive living in a year round lake community
- Sailing, water skiing and other water sports on over 11 miles of shoreline. Championship golf, tennis and more within a short distance from your doorstep
- Exceptional location, heavily wooded lots
- 25 minutes to Morristown, only 55 minutes to NYC

Route 80 westbound to Route 15 North, 9 miles to 181 Sparta-Lake Mohawk exit. 1/2 mile to 220 Woodport Rd. (Route 15).

SPARTA OFFICE
OPEN SATURDAY & SUNDAY
11 AM to 6 PM

Prepare Yourself
For The
"Good Life"



Surrounded by ecological beauty, the quality custom homes of Dover Heights offer you close proximity to all of Toms River's facilities and surrounding recreational amenities. Enjoy parks, beaches, golf courses, tennis courts, fine restaurants, theaters and modern shopping centers. Excellent new elementary and junior high schools are within walking distance. Everything you need is here to experience the Good Life at Dover Heights.

Low
Down
Payment

30 year
Mortgages

from **\$41,990**

Second Section Now Open

DIRECTIONS: Garden State Parkway to exit 82 to Rt. 27 east 2nd light use right-hand turn left to Hopper Ave. Proceed to 2nd light turn right onto Indian Hill Rd. Go 1 mile to Dover Heights or left

[201]244-3900 [201]341-8558

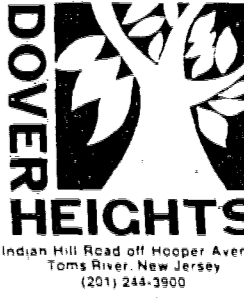

CLOSE-OUT
On All Previous Sections
Our Apr. Offer Extended
Thru May with Storm &
Screens Included
(up to \$400 Value)

**Expect the
Unexpected**

It probably took you years to save enough for a new home. A visit to Barrymor at Cypress will make it all worthwhile. You see, we believe in quality construction and in nature's natural beauty. That's why Barrymor is set amidst gently rolling hills and tall trees. (We wouldn't dream of leveling the land — that's too easy.) Barrymor at Cypress holds the unexpected so let our Family build your Family's home in the unexpected tradition.

The Allaire

8 models from \$35,990 to \$44,990
from 5% down - up to 30 yr. mortgages
from 8% interest.

BARRYMOR ESTATES
at Cypress

Ocean County's Foremost Housing Value

Directions: Use Parkway exit 91 to 526 to Barrymor Models on right. Or use Rt. 9 south to Rt. 526 east. Turn left. Follow 526 to Barrymor Models on left.

201-367-2226

MORE THAN JUST ANOTHER
PRETTY VIEW...

We've got a great view... but more important, what's inside is even better! Seventeen stories of elegance offering a comfortable lifestyle, every conceivable amenity, an array of social and recreational activities and a value that's hard to match!

Compare Channel Club Tower with any other luxury condominium and you'll see the difference

Large private balcony... Entrance foyer... Spacious rooms... Individually controlled heat and air conditioning... Ample closet and storage space... Solar tinted windows and sliding window walls... Wall to wall carpeting and vinyl flooring in a wide choice of colors... Pre-wired telephone and TV outlets in all living rooms, bedrooms and dens... Luminous kitchen ceiling fixture... Deluxe 22 cu. ft., side-by-side no frost refrigerator freezer with built-in ice maker... Range with double ovens, one self-cleaning built-in exhaust... Individual compactor... Automatic dishwasher... Deluxe clothes washer and dryer... Quality cabinets and woodwork... High quality bath fixtures including extra large bathtubs, deluxe showers, single lever faucets with temperature control, color coordinated sinks... Canopied entrances to a gracious lobby... Spacious social lounge... Men's and women's health clubs with saunas, exercise equipment, lockers and showers... Resident manager... 24-hour doorman service... Closed circuit TV security... Three automatic elevators... Cable TV... Private locked storage bin for each apartment and bulk storage... Seven acres of beautiful landscaping and walkways... Two tennis courts illuminated for night play... Heated and lighted swimming pool with chaises and tables... Membership at the exclusive Channel Club... Covered parking with private assigned spaces... Ample parking for guests... Bus service to Port Authority and Wall Street... And More!

Actual Photos

View or Value? — At Channel Club Tower you get both!

CHANNEL CLUB TOWER
CHANNEL DRIVE, MONMOUTH BEACH, NEW JERSEY 07750
CALL COLLECT: (201) 229-2828

Directions: G.S. Parkway exit to Rt. 36 to Monmouth Beach, turn at Central Road.

Financing Available.
Immediate Occupancy from
\$43,300 - \$74,450.
Penthouse Suites Available.
Sponsor: A.S. Development, Inc.

This advertisement is not an offering, which may only be made by a formal prospectus (NY-345).

**OVER 45? LIKE THE
OCEAN, AND LOOKING
FOR LOW COST LIVING?**

...we have it all

FAWN LAKES IS A BRAND NEW, FULLY PLANNED COMMUNITY, FEATURING AS STANDARD EQUIPMENT SUCH ITEMS AS WASHER/DRYER, REFRIGERATOR, SELF-CLEANING OVEN RANGE, SMOKE DETECTION, T.V. ANTENNA, PLUS MORE...

Detached and multi family single story homes located in Southern Ocean County's enchanting woodlands only 8 miles from Long Beach Island

FROM \$24,950

Directions: Take Garden State Parkway to Exit 63 then west 3 miles on Rt. 72 to Fawn Lakes. From Points West, take Rt. 70 East to Rt. 72 then East 20 miles to Fawn Lakes, Manahawkin N.J. Models open 9-5 (7) days a week.

Fawn Lakes
THE MANCINI COMPANY
(609) 597-1776

A PLANNED ADULT CONDOMINIUM COMMUNITY FOR THOSE OVER 45

**OUR
CARRIERS
EARN &
LEARN**

CALL 684-7700 TODAY

Private lagoons with home site

One residential community in Point Pleasant offers a rare combination—spacious waterfront homesites on wide private lagoons with easy access to both Barnegat Bay and the Atlantic Ocean. It is Laguna Village, located just west of the Lovelandtown Bridge from Bay Head.

Laguna Village, by Trend Homes, offers large family homes priced from \$70,000 and up, all located on a series of wide, navigable lagoons that are deep enough for the largest pleasure craft. Joseph Todino, Trend president, has announced the opening of the third section of the community which is designed around five lagoons and will total 106 homes when complete.

In addition to the large homesites which offer space for pool and patio between the rear of the house and the bulkheaded lagoonfront, Laguna Village homes are built with custom design, individuality and top craftsmanship throughout. Two unturned models are now ready for inspection, both offering more than 2300 square feet of living space, plus garage. Both are four bedroom homes, priced at \$78,900.

EXECUTIVES read our Want Ads when hiring employees. They about yourself to over 80,000 suburban households! Call 686-7700, daily 9 to 5 P.M.

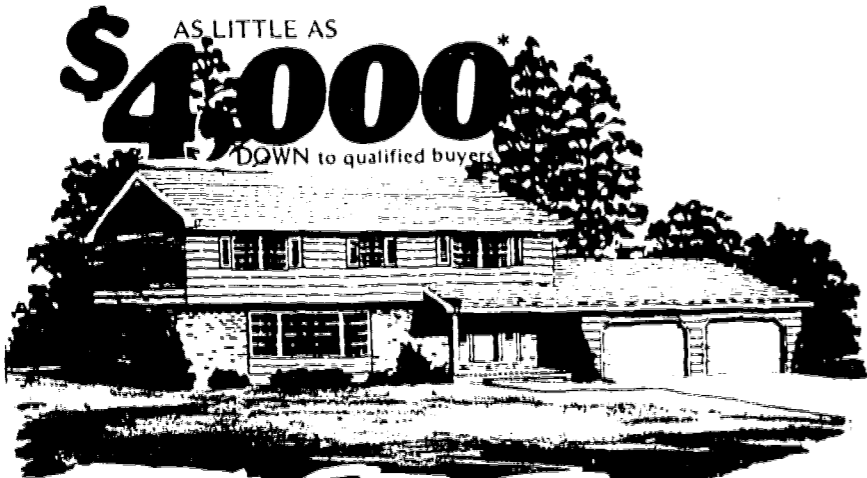

AS LITTLE AS
\$4,000
DOWN to qualified buyers

Cedar Brook Manor

Franklin Township, New Jersey

Where you can live... more than a little

Cedar Brook Manor is a new residential community situated near the banks of the pastoral Raritan River. A magnificent colony of fine homes reflecting the serenity of its Somerset County location and offering 4 superb models highlighting such refinements as heavily wooded, landscaped lots (1/3 to 3/4 acres)... 4 bedrooms... 2 1/2 baths... family room... "eat-in" kitchen... formal living and dining rooms... large garages.

Recently constructed public, private and parochial schools provide a full curriculum for all children with special emphasis on college-bound students. Major highways (Interstate Rt. 287, N.J. Turnpike, Garden State Parkway, Rts

1, 27, and 18) are just a short drive from the site. New York is 45 minutes away. Philadelphia 55 miles. Nearby Amtrak trains and a frequent bus schedule make commuting to anywhere fast and easy. Major shopping centers are in the immediate area as well as in nearby Princeton.

5 models... 2 Colonials • Bi-Level Cape Cod and a Ranch from

\$45,990

8 3/4% Mortgages or 10% Down to qualified buyers

*Represents down payment on ranch only.

Open seven days a week — 10:30 a.m. to dark.

DIRECTIONS: N.J. Turnpike north or south to Exit 10 (Interstate Rt. 287). Stay to your left at toll booths for Rt. 287 north. Proceed approx. 11 miles to Rt. 527 (marked New Brunswick/So. Bound Brook). Follow signs to New Brunswick and take Rt. 527 south (easton Ave.) for 1 1/2 miles to Demott Lane. At municipal building sign make a right turn proceeding on Demott Lane for 2 1/2 miles to Amwell Road. Left turn on Amwell Road 1/2 mile to models on your left. MODEL PHONE: (201) 873-3845.

Clearbrook. The promise of a new way of life

Exclusively for those over 48.

Clearbrook is the community for folks who want all the privacy and luxury of an adult community... plus the zesty, active life that keeps body and spirit always young.

This ideal combination is what Clearbrook is all about. Country Advantages and Metropolitan Convenience. Clearbrook combines the benefits of home ownership with condominium services. And only 42 miles from Manhattan — close to your friends, children, grandchildren. Close to New York City, Princeton and the Jersey Shore.

Our Clubhouse is no castle in the air. Right now the Clearbrook recreational complex is a reality. More than 25,000 sq. ft. with facilities for just about everything you can imagine. Billiards, Bridge, Ceramics, Woodworking. A host of other recreational and cultural activities.

Outside, there's an Olympic-size swimming pool. Tennis court, wooded trails. In addition, Clearbrook's own private golf course is in the heart of the community. Here, as an owner, you'll be able to golf for a nominal greens fee.

One thing is sure. Every day will be an exciting day for you at Clearbrook.

Your time is your own. You'll never have to worry about things like mowing the lawn or shoveling the walks or fixing the downspout. Because, under the condominium plan all outside maintenance is done for you.

Round the Clock Security. Clearbrook is entirely private with a guarded gatehouse and 24-hour security patrol — so you have peace of mind at home or away. Add to this, 24-hour medical facilities, and mini-bus service to local shopping and you'll agree that the Clearbrook planners have thought of everything.

A home to fit your needs. The best thing about Clearbrook is the variety of homes available. There are two-bedroom garden apartment homes in three-story elevator buildings. Or ranch style homes with exteriors of stone or brick and aluminum siding, oversized garages and up to 3 bedrooms! All include central air conditioning, individual room thermostats, GE oven and range with exhaust hood and garbage disposal.

Either way you'll own your Clearbrook home and you'll get all of the tax and equity benefits enjoyed by homeowners. The \$78,900. Aside from the purchase price of your home, the entire Clearbrook way of life — including all recreational, medical, security and exterior maintenance services (except green fees) — is yours to enjoy for the modest monthly condominium fee of \$78. And this also includes water & sewer fees.

Clearbrook. There's no place quite like it. And, if you're 48 or over, you owe it to yourself to see it. It's the promise of a wonderful new way of life.

buildings. Or ranch style homes with exteriors of stone or brick and aluminum siding, oversized garages and up to 3 bedrooms! All include central air conditioning, individual room thermostats, GE oven and range with exhaust hood and garbage disposal.

Either way you'll own your Clearbrook home and you'll get all of the tax and equity benefits enjoyed by homeowners. The \$78,900. Aside from the purchase price of your home, the entire Clearbrook way of life — including all recreational, medical, security and exterior maintenance services (except green fees) — is yours to enjoy for the modest monthly condominium fee of \$78. And this also includes water & sewer fees.

Clearbrook. There's no place quite like it. And, if you're 48 or over, you owe it to yourself to see it. It's the promise of a wonderful new way of life.

6 Models From \$29,190 to \$45,990

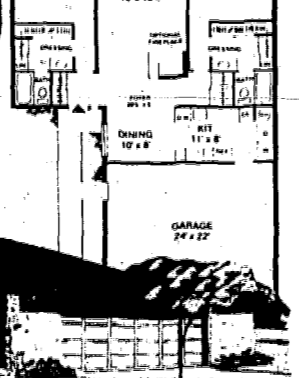

The Master Lodge model shown here is available in a variety of exterior and features the famous companion "master suites" shown on floorplan to right.

SP 520
P.O. Box 148, Cranbury, N.J. 08512
I'm interested in learning more about Clearbrook. Please send complimentary brochure to:

Name _____
Address _____
Town _____
State _____ Zip _____
Phone _____

Clearbrook
At Exit 8A N.J. Tpke.
Morroe Township, New Jersey (At Exit 8A, New Jersey Turnpike)
Phone: (609) 658-2900 Fully-Decorated Models
Open 7 Days 9 A.M. to 4 P.M.

entry foyer runs almost the depth of the house, with formal living room to one side and full dining room to the other. At the rear, facing the lagoon, is the large fully equipped eat-in kitchen adjacent to an oversized family

room-den with brick fireplace. Also on the main floor are lavatory and laundry room, plus extra storage space in the oversized garage. From the center hallway, the stairway leads upstairs to four bedrooms and two baths.

all more than amply proportioned and with exceptionally large closets. Information and sales center is located at 2133 Bridge ave., Point Pleasant, opposite the entry to the lagoon homesite area.



SEAGULL'S-EYE VIEW - Aerial photo shows two of the five navigable lagoons — providing access to both the Atlantic Ocean and Barnegat Bay — which are featured at Laguna Village in Point Pleasant. The three-, four-, and five-bedroom houses, priced from \$70,000, are on sites that

leave room for pool and patio between home and waterway. Sales center in the Trend Homes office, 2133 Bridge ave., Point Pleasant, just west of the Lovelandtown Bridge from Bay Head.

SUBURBAN REAL ESTATE MART

SNEAK PREVIEW!
A beautiful new residential community with exceptional homes at a down-to-earth price
From \$53,900
SUTTON HOLLOW
IN Edison
offering
"The Lexington" - Colonial with 3 or 4 bedrooms.
"The Wilshire" - Bi-Level with 4 bedroom

Set in an attractive environment with underground utilities, excellent schools, quick transportation, 2 minutes from Menlo Park Shopping Center, 5 minutes from Woodbridge Center, 30 minutes from Manhattan.

EXHIBIT HOME OPEN
Sat. & Sun. 1 until dusk; 4 P.M. to 7 P.M.
weekdays except Wednesday
494-7111

DIRECTIONS: N.J. Turnpike to Rt. 287, Metuchen Exit. Rt. 287 north to Rt. 1 South to Bonneton Rd. Bear right to Morris Ave., turn left, then left on Pierson Ave., look for signs. Or Garden State Parkway to Rt. 1 South, then follow directions as above.

Architect joins firm

The David Cronheim Company of Chatham and Newark has established an affiliation with Stanley S. Britzman, a Lakewood architect, in order to offer industrial and commercial clients the added advantage of architectural advice in connection with any of their properties. Britzman, who will also handle clients of his own, will be located in the Cronheim Building in Chatham.

A graduate of City College of New York, Mr. Britzman took his master's degree in architecture at Columbia University.

For four years Mr. Britzman was associated with Caudill Rowlett Scott of New York. He was responsible for the contract administration of more than \$80 million worth of construction on the East Coast.

In the residential field, he designed several housing subdivisions for Kaufman & Broad, 650-unit development in South Toms River, and several custom-built homes in the Toms River area. While with Abbott, Merkl and Company of New York, Mr. Britzman worked on Terminal No. 2 at Newark Airport.

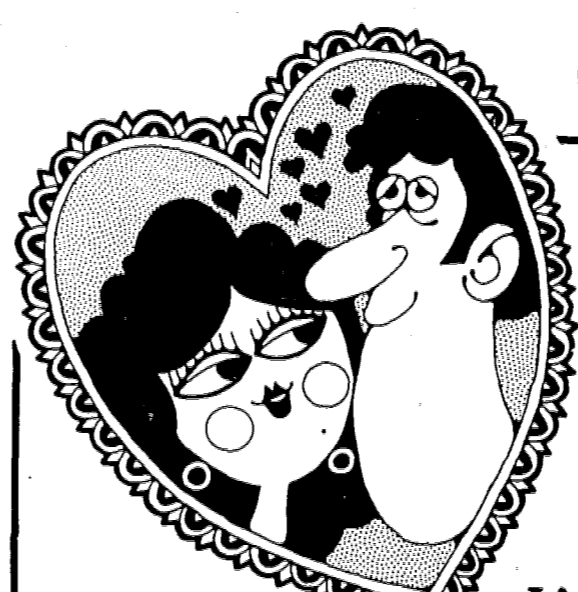

GALA OPENING

Say "I Do" to... **LUV** CONDOMINIUMS AT STANHOPE

JACK AND JILL WENT DOWN THE AISLE, TO START A NEW LIFE TOGETHER. JACK PROVIDED A BRAND NEW HOME, FURNISHED BY THE "VELVET SHOE STRING" AND THEY LIVED HAPPILY EVER AFTER!

FULL PURCHASE PRICE... INCLUDES HOME PLUS FURNITURE
The PAD **\$32,990.** The TRYST **\$37,990.**
10% DOWN COVERS IT ALL!
8% INTEREST

This is just the beginning of the story... Everyone dreams of a home all their own, but for some that dream remains. We want your dream to come true, and so we're offering a revolutionary concept in living today. NOW you can begin a new way of life with a condominium home with the furniture as a part of the price. That's right, the purchase price includes furniture of your choice from the "Velvet Shoe String" of the Oranges.

And LUV is for the young at heart! Whatever your age - from six days to sixty years, a new way of living can begin for you. A new freedom surrounded by the things you LUV to do in your very own backyard, without the hassle...

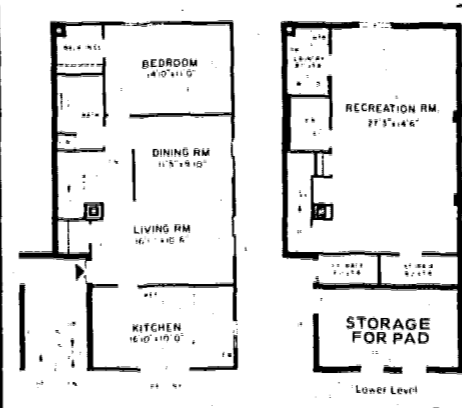

FOR THE NEWEST CONCEPT IN LIVING TODAY - CALL 347-7555 OR 985-7850



- HERE ARE SOME OF THE OTHER UNITS AVAILABLE AT LUV... STARTING AS LOW AS \$29,990 To \$46,990
- Unfurnished Units
- The SWEET**
- Front facing living room with guest closet.
 - Separate raised dining room.
 - Large eat-in kitchen.
 - 19 ft. recreation room and utility and storage area.
- The NEST**
- Large sunken living room.
 - Separate formal dining room overlooks the living room.
 - Eat-in kitchen with "pass thru" to the dining room.
 - Large master bedroom with over 12 ft. of closet space.
 - 17 ft. recreation room, storage and laundry area.
- The TENDER TRAP**
- 19 ft. living room with guest closet.
 - Balconied dining room overlooking the living room.
 - Eat-in kitchen and adjoining family room.
 - Master bedroom, second bedroom and guest room.
 - 19 ft. recreation room and utility and storage area.

FEATURES

W/W Carpeting • A/C • Dishwasher
Range • Washer • Dryer
Finished Basement

Butcher Table w/Chrome & Cane Seats
6 pc. Sofa, Glass Etageres, Parsons Table,
Chrome Lamps 6 pc. Bedroom Suite
Swivel Morris Chair
Are Just Some of the Many Furniture Items Included.

DIRECTIONS
Garden State Pkwy. to either Rt. 280 West, Rt. 30 West, or Rt. 46 West to Rt. 80 West to Route 226 (Stanhope/Newton exit). Bear right on exit ramp, follow signs to Rt. 183 to end. Then cross Rt. 183 on Daff Road and you'll fall into Luv at Stanhope.

Give till it helps. +

The American Red Cross

7 1/2% EASY FINANCING
30 yr. mortgages available to qualified buyers

IMMEDIATE OCCUPANCY

GOLDEN Estates

Hamilton Township, N.J.

The location of Golden Estates couldn't be more ideal. Excellent public and parochial schools are nearby, bustling Route 33 and its many shopping centers is less than 5 minutes away.

10% Down for Qualified Buyers
Choose from 2 Colonials, Bi-levels, Ranches from **\$49,900**

DIRECTIONS: N.J. Turnpike to Exit 7A. Proceed West on Rt. 1195 for 4.8 miles to Arena Dr. (Exit 2). Right turn on Arena Dr. two blocks to Hemstead Rd. Right turn on Hemstead Rd. straight ahead for 5 blocks to models. OR U.S. 1 to Quakerbridge Rd. South on Quakerbridge Rd. to Rt. 33. Left on Rt. 33 north to Whitehorse Hamilton Sq. Rd. Right turn on Whitehorse Hamilton Sq. Rd. to Englewood Blvd. Left on Englewood Blvd. to Hemstead Rd. Left on Hemstead Rd. to models.

MODEL PHONE (609) 585-7007



FIRST STAGES—Construction is under way in West Orange at Summit House, a 108-unit condominium for persons 52 years of age and older. Designed primarily for couples and singles, the apartments, priced from \$32,900, will feature five floor plans with one or two bedrooms. One model, the Brandeis, will offer 1 1/2 baths, living and

dining areas, eat-in kitchen with dishwasher, refrigerator, double oven and no-wax flooring, air conditioning and full carpeting. Summit House's first section of 54 units is scheduled for occupancy in November. Work will begin soon on a swimming pool and recreation area, with landscaping of grounds to follow.

Florida residents retire to Crestwood in Whiting

Many people about to retire consider pulling up roots and traveling south or west to spend their golden years. After studying recent sales statistics, Crestwood Village executives were surprised to learn that, except for an obvious preponderance of buyers from New Jersey and nearby New York, the heaviest percentage of new residents to settle at the Whiting, N.J., retirement community are from Florida and California.

Thirteen states other than New Jersey and New York contributed to Crestwood's population growth. Of these, Florida sent 28 percent, and California, 11 percent. Many Florida families were originally from this part of the country, had heeded the siren call of other climes, but returned north after sampling life there. Several were interviewed to find out why. Here are their stories:

Laura and George Fink had been living in Westfield when they purchased a condominium in Florida. They stayed a number of years, but when George became ill, Laura felt they were just too far "from our son, Robert, his family of six children and our many friends."

When they came back to the north, they looked over just about every adult community in New Jersey before they settled in Crestwood. They

wanted to return to living in a single home again and were "very impressed" with Crestwood's construction and style. George is now a member of the Old Guard and Laura is with the Crestwood Women's Club, which is busy preparing for a forthcoming bazaar.

Harriet and William Shortlidge had always lived in the New Jersey area, but retired to Florida. However, noted William, "Harriet just couldn't take the awful heat in the summer and spring. Besides, we are just too far away from our four children and 11 grandchildren." During one of their return trips up north, they visited friends who lived in Crestwood and were convinced that this was for them.

They are active bridge players, bowl with the Crestwood league, have entered shuffleboard tournaments and are members of the Residents' Club. Harriet also belongs to the Women's Club. "Now that we made our home here, we might winter in Florida, but we wouldn't want to live there all year round, especially since we've made such wonderful new friends in Crestwood," they agreed.

Margaret Eggert lived 41 years in Brooklyn, where she was an executive secretary. She said she couldn't wait to retire from the city because

she had experienced several frightening incidents there that threatened her life and property. She traveled south but soon discovered it was "a very lonely place for a single woman."

A cousin from Audubon told her about Crestwood and she returned to make her home here. She is now a member of the Yanks bowling team, plays on a shuffleboard team and has joined the Singles' Club. "It seems to me that the people who were the happiest residents of Florida were those who did not live there all year round," she observed. "and as for myself I am certainly sorry I didn't look into Crestwood before I moved south."

Bernice Valicenti, who spent most of her life in Short Hills, retired to Cooper City in Miami with her husband four years ago. When he died, she realized how alone she was, so far from her brothers, who live in Short Hills and Red Bank. When she decided to come north, they sent her advertising brochures on many of the adult communities in the area and she selected Crestwood because it "offered the most for the money."

She has been living in Village III for only a short time, but already has been made to feel right at home by "so many of my very lovely neighbors." Gertraude Sturm visited her

sister, Lillian Yohe, who lives in Crestwood and decided to sell her home in Fort Lauderdale Lakes, Fla., and come north to settle here. She was impressed "with the beauty of Crestwood" and the kind of lifestyle her sister was enjoying. Lillian never even considered Florida when she retired because she didn't want to go far from her three children and six grand children. Lillian is a member of the Actacia Twig and the Women's Club.

Clarissa and Harold Lunn owned the Lunnon Florist Shop in Trenton. When they sold their shop, they headed for their South Palm Beach, Fla., condominium, taking her son and his wife with them. The younger Lunnons opened a florist shop, but decided that Florida was not for them and returned to Northfield, N.J. Later Clarissa and Harold discovered that their son "could go broke" if he continued to visit them so many times in Florida, so they also returned north and settled in Crestwood Village, for at least six months of the year.

"Actually," admits Clarissa, "we've made so many wonderful new friends here I hate to leave for the winter months, but the doctor advises it for Harold's health." She has become very involved with the Women's Club and created and donated a number of dried flower arrangements for the club's autumn fair. "My one consolation is that we'll be returning to our beautiful home and friends as soon as the spring thaws the winter's cold, she added.

SUBURBAN REAL ESTATE MART

• City • Suburbs • Farm Country • Lake • Shore

Mystics meet all needs for living in Shore area

"If you can't find the home you've been looking for right here, at 'The Mystics' you're probably better off in an apartment."

With those words, Terry Thompson, sales manager for both Mystic Islands and Mystic Shores, summed up the general concept of these two New Jersey communities in the Tuckerton-Great Bay area.

"Why, do you realize," Thompson went on to say, "that we offer a choice of 15 homes starting at \$21,499 and going up to around \$50,000 for a big waterfront model. And, as for selection of styles," he added, "at the Mystics we have ranchers, cape cods, colonials, split levels, duplexes and 'quads' one, two or three bedrooms—optional garage and, on top of all this, one of the greatest locations anywhere on the East Coast."

"Right here," Thompson said, "you can buy a house on a wooded lot and park your car in the driveway, or live at the water's edge and dock your boat at the back door. That's variety!"

The concept of the Mystics Islands and Shores, Thompson explained, "also encompasses two different life-styles. At Mystic Islands we boast of 3,000 happy families enjoying year-round seashore living with boating, fishing, hiking, swimming, golf and so many other activities associated with the Jersey Shore areas. The community, itself," he added, "is not actually a resort."

Next-door neighbors to Mystic Islands is the adult retirement community of Mystic Shores "Shores" is comparatively new, having opened its doors in late summer of 1973.

"Now we're calling it the new 'Mystic Shores,'" declared Thompson. "Not because we're three years old, but because in spite of our

newness, Mystic Shores is now a settled community and our people have a new feeling of belonging, of feeling at home with the desire for participation in the many activities here, especially in and around our big, new recreation building."

Thompson explained that, "technically, Mystic Shores is a retirement community, where one of the principals must be at least 52 today is when you just start to live, and from what I've seen, our people sure know how to enjoy all that's here."

OPENING NEW SECTION

52 or older?
Luxurious 'Lexington' is now \$40,450 at Crestwood Village



Our luxury two-bedroom model. Fully equipped GE kitchen includes Americana double oven (one is self-cleaning), dishwasher and side-by-side 18 cu. ft. refrigerator. Master bath has a tiled stall shower, second bathroom has ceramic tiled bath shower. Utility room with matching GE washer and dryer, and laundry tub. Attached garage. Carpeting, insulated windows and central air conditioning included in the price.

PHONE TOLL FREE: In NJ: 800-822-9711
for FREE booklet:
In NY: 800-631-5509

"10 Commitments for choosing a Retirement Home"
10 Models: \$16,950 to \$41,750
Open 9 to 6, seven days a week



Co-op Four, Sections 42, 43, 44, Inc. Sponsor: Community Environmental Co., a div. of Crestwood Village, Inc.
Write Dept., P.O. Box 166, Route 530, Whiting, NJ 08759

FROM: NY and North: Garden St. Pkwy. Exit 80, and NJ = 530
Phila. Ben Franklin Bridge, NJ = 70 & = 530
Trenton, NJ = 33, = 526 to Allentown, then = 539, = 530

This advertisement is not an offering. No offering may be made except by prospectus filed with the Office of the Attorney General of the State of New York or the Bureau of Securities of the State of New Jersey. Such filing does not constitute approval of the issue or the sale thereof by the Attorney General of the State of New York or the Bureau of Securities of the State of New Jersey. Crestwood Sales Agency—Broker/Dealer.

don't be a sitting duck

Take advantage of our sale offerings. 1973 prices now in effect. Wall to wall carpeting & washer-dryer included in all units. Free fireplace to next three purchasers. Choose from 5 custom designs all quality constructed, energy conserving and situated in a natural wooded setting.

Take a step above the rest. Enjoy the best in life at reasonable cost. 1 bedroom from \$24,900; 2 bedroom from \$28,900; existing units at lowest prices ever. Don't be caught sitting.

condominium homes around the lake on Great Bay Boulevard, Tuckerton, N. J. 08087 sales phone 609-296-1005

Holly Lake Parks

If one of you is 52 or over...

GRAND OPENING!

The best ever at Covered Bridge

Announcing Section 9—a limited number of beautiful new condominium homes in the best location we've ever been able to offer at Covered Bridge. Many of these homes will adjoin our natural Park area or overlook the 18-hole golf course—either way, it means a magnificent setting and a view that is simply breathtaking.

As with any Covered Bridge home, you get so many other important advantages. All maintenance of your home's exterior and grounds. A dazzling \$2 million clubhouse that's alive with activities. A great swimming pool with lots of patio area.

Tennis and shuffleboard courts. And excellent transportation, of course.

Small wonder we're the biggest success on the condominium market... with over 1500 satisfied residents attesting to that fact.

Outstanding 1 and 2 bedroom homes from \$27,990

There is still a limited number of "8000 Series" homes available in Section 8!

1-bedroom: **\$23,990**,
2 bedrooms: **\$26,990**

Homanian Enterprises
COVERED BRIDGE
Off Route 9, Manalapan Township, N.J. (201) 536-5440

Directions: N.J. Turnpike south to Exit 11; then south on Garden State Parkway to Exit 123; then south on Route 9 for 9 miles to Covered Bridge (open daily from 10 a.m. til 6 p.m.)

CRESTWOOD RESIDENTS William and Harriet Shortlidge are New Jerseyans who retired briefly to Florida, but returned north to settle in the adult community on Rt. 530, Whiting, Ocean County. "We couldn't take the awful spring and summer heat," they confessed, "and besides, we were too far away from our family." Their story is similar to a number of Crestwood people who tried Florida living, but returned north again.

Sneak Preview!

In a few weeks, there will be a grand opening that is destined to change the face of residential real estate in New Jersey—Brookside Square in Hillsborough. Now you can own a private home and be a member of an exclusive private club where an incomparable array of recreational activity is at your doorstep. Spacious, beautifully designed townhomes, great service, a great club. Get there before the crowds.

PRICED FROM \$37,500
LOW AS 5% DOWN!

Brookside Square

Andria Avenue (off Route 206) Hillsborough Township, New Jersey

Directions: Rt. 22 west to Somerville to Rt. 204; then Rt. 204 south approx. 5 mi. to Andria Ave. (at the Foodtown Shopping Center); turn right to models on right... OR... Rt. 267 to Rt. 22; west on Rt. 22 to Rt. 204; then continue south as above.

(201) 359-3200

The Mystic (We liked it so much, we gave it our own name.)

Presenting our new, good-looking, good-living, 3-bedroom rancher

\$28,990. (Nice price isn't it?)

LAGOON HOMES AT THE EDGE OF GREAT BAY

Would you believe, a THREE bedroom house with 1,050 sq. ft. of living space, where you can DOCK YOUR BOAT at the back door, for only \$28,990! True!

You can make "The Mystic" your year-round home, vacation home, or both... join the 3,000 families enjoying the wonderful seashore life, at Mystic Islands.

There are 8 models to choose from to make the living easy.

A YEAR-ROUND COMMUNITY OF LAGOON AND WOODLAND HOMES.

mystic ISLANDS
TUCKERTON, N. J. (609) 296-7344
Hours: 9 to 5 daily, Even. by appr.

Directions: Garden State Parkway south to Exit 18 & 530; turn right on large driveway marked "Mystic" right on Rt. 530

"Another better-built, better-planned community by Mystic Development."

It's NEW, from "The NEW MYSTIC SHORES."

Have we got a house for you, and you!

OUR NEW DUPLEX "The Yorktowne"

Our first Duplex has a new concept and price you'll like. The "Yorktowne" Duplexes are constructed side-by-side (not up-and-down) and separated by two garages for even greater privacy.

There's less house to take care of than with a single home, yet this new design actually has the appearance of even greater spaciousness. And, you get aluminum siding too, in your choice of white or earth-tones.

Is this the house you've been looking for? If not, one of our other six models probably is... they're priced from only \$21,490 to \$34,790.

CARE-FREE LIVING FOR \$25,990.

WITH 2-BEDROOMS and GARAGE

YOU OWN YOUR HOUSE and LOT!

Mystic Shores

"A vital residential community for those 52 years and older."
Models open 9 to 5 every day, even. by appr.
Phone (609) 296-9131
P.O. Box 5, Tuckerton, N. J. 08087.

Directions: Garden State Parkway, south, to exit 58 (Rt. 539) then follow large, plainly marked, highway signs.

"Another better-built, better-planned community by Mystic Development."

SUBURBAN REAL ESTATE MART

• City • Suburbs • Farm Country • Lake • Shore

Kilfoyle Construction named remodeler of year

Kilfoyle Construction Corp. of Woodbridge has been chosen National Contractor of the Year in the category of commercial remodeling, it has been announced by the National Remodelers Association.

Accepting the award, Ralph Mucci, president of the seven-year-old company, said, "It is a great honor to receive such respect from your own industry, after years spent building a reputation providing the kind of work the public expects. The winning entry was the remodeling of the Old Ship of Zion Baptist Church in English-town.

All entries were carefully screened prior to judging. Criteria for the commercial category: specifications, creativity, quality of workmanship and presentation of job.

Mucci said the church roof was caving in and the brick exterior surface was badly deteriorating. The major renovation involved ripping out a nine-foot ceiling and the roof and reconstructing both. The area above the ceiling and beneath the roof was opened up and wood planked in pine. Above the entrance, a balcony was constructed as a choir loft. This not only added to the space and acoustics, but to the overall aesthetics of the building. The job took six full-time men five months to complete.

"The completed product was evidence of a job well done," Mucci said. "We received letters of appreciation and commendation even prior to the award, but the honor of this national recognition was beyond my expectations."

Kilfoyle is currently building Temple Ohav Shalom, the Sayreville Jewish Center. The company also has performed work for the federal government, including a project for the Environmental Protection Agency.

Kilfoyle Construction Corp. is located on Rt. 9 South, Woodbridge. Frank Bretagna Jr., 1968 past president of the Baritan Valley Home Builders Association, is a partner in the company. Mucci is on the board of directors of the National Remodelers Association of New Jersey.

Barrymor to hold prices on Section 1 through July

Barrymor Enterprises, developer of Barrymor at Cypress, a new custom-home community on Spruce street off Rt. 9 in Lakewood, has announced a projected price increase for homes in section two. However, current prices will remain in effect for homesites in section one throughout July. The Cypress community consists of four sections.

Barry Weshnak, vice-president of Barrymor Enterprises, noted storm windows and screens will be included at no additional charge for homes purchased in section one before Aug. 1. This offer represents a \$400

saving to buyers, he said. According to Weshnak, the Cypress project is a carefully planned community incorporating natural landscaping and central location.

"Barrymor at Cypress is neatly secluded amidst tall trees and rolling hills, yet is within two blocks of Lakewood's Spruce Street elementary school, Paul Kimball Hospital, express and local buses on Rt. 9 and a small, beautifully designed plaza combining professional offices and selected shopping facilities, slated for construction this July," he stated.

Weshnak added that the Cypress location is ideal for commuters since Rt. 9 provides access to many major highways, including the Garden State Parkway. Also nearby are Ocean County's recreational offerings.

The Cypress project includes a large green area which returns run-off rain water to the ground naturally. "The green area contributes to the beauty of the area and assists Lakewood's man-made water run-off lines during periods of heavy rain," a spokesman said. The land will be donated by Barrymor Enterprises to Lakewood township upon completion of the Cypress project.

Home models may be seen at the Barrymor Estates sales are on East County Line road (Rt. 526) off Garden State Parkway Exit 91. Hours are 10 a.m. to 6 p.m. daily.

Oak Knoll Terrace

HAMILTON TOWNSHIP'S NEWEST MODERN COMMUNITY

Prices Start at **\$41,900**

3 Models to choose from

10% DOWN FOR QUALIFIED BUYERS
Easy Financing Available

Models Open 7 days a week 12 'til dark
(609) 888-2666

DIRECTIONS: N.J. Turnpike to Exit 7A, proceed West on Rt. 1-195 for 4.8 miles to Arena Dr. (Exit 2). Right turn on Arena Dr. to Colonial Dr. turn right, one block to Spruce St. turn left to models. Or South on U.S. 1 to Quakerbridge Rd. to Whitehorse Ave. to Spruce St., right on Spruce St. to models.

Own a mobile home. And enjoy a private lake and club house.

Outstanding recreational facilities including a 4-acre stocked lake and a large well equipped clubhouse. Ideal park-like setting in Jackson Township, just 6 miles off Route 9. Living in a single-wide mobile home costs less than most apartments of equal size. Yet they're maintenance free and fully furnished. Laundermat on premises. Small fee covers site rental, garbage collection, water, sewers and snow removal.

LOVELY MOBILE HOMES FROM **\$10,990**

Inspect our fully furnished models today!

DIRECTIONS: G.S. Parkway to Exit 88, then west on Rt. 70 (S. 110) to Rt. 271, turn right on Rt. 271 to m.p. 1 to Bowman Road. Turn right on Bowman for 1 mile to mobile home community.

PHONE: (201) 928-1300
JACKSON TWP., N.J.

BUY NOW AND SAVE!

MAPLE GLEN MOBILE HOME COMMUNITY

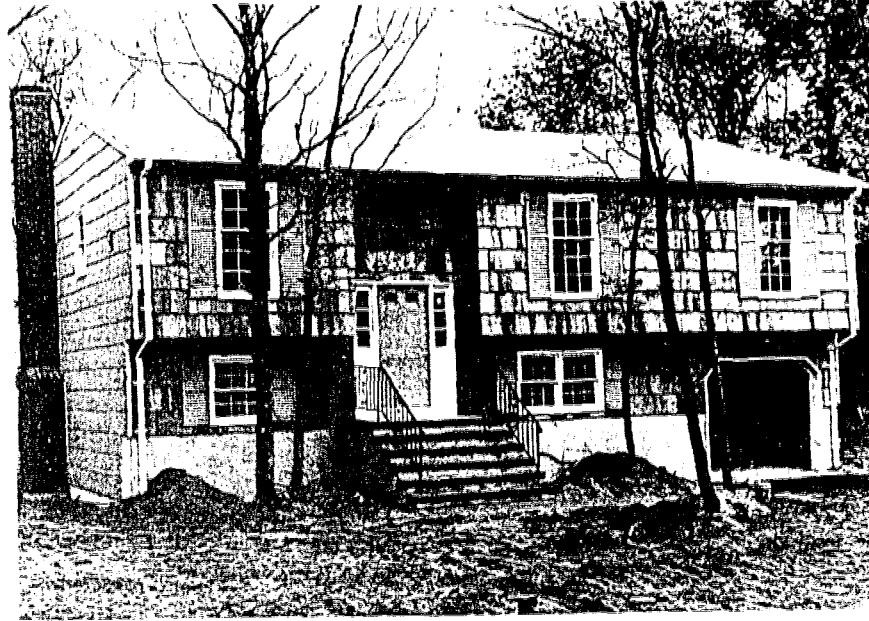

BARRYMOR HOME—Rolling hills, tall trees and a natural green area surround the custom-homes of Barrymor at Cypress in Lakewood, located minutes away from an elementary school, hospital, public transportation stops and a soon-to-be-constructed professional and retail plaza. Current prices range from \$35,990 to \$44,990, and homes purchased in section one before Aug. 1 will include storm windows and screens in the base price.

LIKE THE SHORE? YOU'LL LOVE OCEAN ACRES!

COMPLETE HOUSE & LAND **\$156 per month** (ONLY \$1,900. DOWN)

Mortgages Available * Low Taxes

AND Only 10 Min. From the Ocean, Lake, Golf Course, Club House, Swim Pool, Beautiful Homesites for Future Bldg. or Holdings

CALL TODAY! (201) 342-2826 (609) 597-8018

Ocean Acres

Or Write: ALL SEASON REAL ESTATE & MARKETING CO. 55 HUDSON STREET JACKSONVILLE, FL 32201

* Total price: \$21,400.30 Yr. Mtg. 9% pct. int.

Obtain HUD Property Report from developer and read it before signing anything. HUD neither approves the merits of the offering nor the value any of the property. Mtgs. available to qualified buyers.

We're Breaking The Price Barrier

For the Vital Adult!

CHECK THESE FEATURES:

- Central Air Conditioning
- Warm-Air Heat
- Full Thick Insulation
- Aluminum Storm Windows & Screens
- Thermal Glass Patio Doors
- Washer & Dryer
- Ceramic Tile Baths with Vanities
- Ample Storage Space
- 2 Parking Spaces per Unit
- Wall to Wall Carpeting

AND LOADS MORE!!!!

This Adult Condominium Community, beautifully nestled on the Mansquan River is distinctive in that it consists of just 255 residences. Living in this "Pocket Size" Community will not only provide all the social and recreational amenities, without the "Hustle and Bustle" atmosphere of a large complex, but will also ensure service and attention of a more personalized nature. If one member of your family is 52 or over, you are eligible to purchase one of the 5 beautiful models WINDING RIVER offers at the most affordable prices around. IMMEDIATE OCCUPANCY AVAILABLE

PRICED FROM: **\$16,990**

SALES OFFICE: 201-458-1500 Models Open

AGENT: McConnell & Co. 201-477-8702 11:00 to 6:00 Daily Closed Thursday

DIRECTIONS: Garden State Parkway to Exit 91, follow signs, after toll gate, toward Point Pleasant-Bricktown; proceed to first Stop Sign and turn right over the Parkway. Make first left turn after Parkway entrance onto Lanes Mill Rd.; proceed on Lanes Mill Rd. to end (Herbertsville Rd.); turn right onto Herbertsville Rd. and continue two blocks to Winding River Rd., then turn left and proceed to entrance on right.

WINDING RIVER
Winding River Road, Bricktown N.J.

Take stock in America.

Join the Payroll Savings Plan.

Rickland Village at Shongum Lake

IN RAMBOURGH TOWNSHIP MORRIS COUNTY

Just 57 Minutes from New York City

There's a better way of living waiting for you in the year-round community adjacent to beautiful Shongum Lake, where you can relax, fish, swim, ice skate, enjoy to relax.

5 Luxury Models (Colonial through Contemporary)

From **\$66,990**

Just 5 Miles from Rt. 208

MODELS OPEN DAILY FROM NOON

PHONE (201) 361-5577

DIRECTIONS: Rt. 208 West, then Rt. 207 South to Rt. 10. Go West on Rt. 10 to Franklin Rd. Turn Left and follow Franklin Rd. which becomes Oporeka Rd. to models at Shongum Lake.

SALES AGENTS: VALUE REALTY, INC. (201) 473-2800

OUR FIRST SECTION OF 31 HOMES SOLD OUT IN RECORD TIME...

If you share our love of nature, and the time-honored values of quality, tradition, and privacy, you owe it to yourself to consider Panther Valley. The kinds of people who have been attracted to our way-of-life are people like yourself. They share an interest in helping build a community that is preserving the natural environment.

Move into an established community!

Panther Valley has all the facilities essential to a self-contained community. Private security gates guard the entrances to Panther Valley. The streets are privately maintained and patrolled by a round-the-clock security force. Knowing your home and valuables are assured maximum protection is very comforting whether you are just away on overnight business or on an extended holiday. To further preserve the beauty of Panther Valley, all the utilities are installed underground. Sewer, water and cable TV companies have been established to serve the needs of Panther Valley.

Section Two is now ready for your inspection... All homes will be built on 3 dead-end cul-de-sacs with lots of one-third acre in size

5 models to choose from **\$43,990 to \$50,990**

GLEN PINES
by Donald Glendinning
Models open every day 10 A.M. to dusk

(201) 367-5700

8 1/2% Mortgages 10% Down 30 Years to qualified buyers

Located on Lanes Mill Rd. (Rte. 526) Lakewood, N.J.
DIRECTIONS: G.S. Pkwy. South to Exit 91, Follow Lakewood sign South on Rte. 549 1 mile to Rte. 526, right on Rte. 526 1 mile to Models on Left.

Panther Valley

Introducing **The Panther Valley Golf Course**

An important part of our lifestyle!

The focal point of our 18-hole championship golf course designed by internationally-famous course architect Robert Trent Jones is our magnificent clubhouse. With all of our homes carefully planned to take maximum advantage of the natural surroundings, you can well imagine the loveliness and permanence of the golf course views. Completing the recreational programs at Panther Valley are swimming, tennis, and country club activities, which together with the use of the golf course facilities may be enjoyed by residents and non-residents on an annual non-proprietary membership basis to the extent of available capacity.

Panther Valley is a living environment!

If you share our love of nature, and the time-honored values of quality, tradition, and privacy, you owe it to yourself to consider Panther Valley. The kinds of people who have been attracted to our way-of-life are people like yourself. They share an interest in helping build a community that is preserving the natural environment.

Move into an established community!

Panther Valley has all the facilities essential to a self-contained community. Private security gates guard the entrances to Panther Valley. The streets are privately maintained and patrolled by a round-the-clock security force. Knowing your home and valuables are assured maximum protection is very comforting whether you are just away on overnight business or on an extended holiday. To further preserve the beauty of Panther Valley, all the utilities are installed underground. Sewer, water and cable TV companies have been established to serve the needs of Panther Valley.

Luxury Townhome models from \$62,500 to \$74,900

These are today's luxury townhomes without the luxury price tags! Big, sprawling townhomes for today's living. Ranches and two-story homes with two bedroom/den and three bedroom floor plans. Each with its own garage, basement, patio, and sun deck. Kitchens come complete with many deluxe features including a self-cleaning double oven and range with vented exhaust fan.

Four single-family models from \$79,500 to \$87,900

Here are the luxury homes with all the extra space and privacy you've been looking for. Three and four bedroom floor plans containing indulgent master bedroom suites, ceramic baths, spacious sun decks, built-in appliances, two-car garages, basements, paneled family rooms, amongst many other luxurious features.

The Panther Valley Property Owners Association!

Homeowners become automatic members of this non-profit corporation which is responsible for the operation, maintenance and administration of all common property belonging to the Association or to various groups of residents within the community.

Come see us during our Grand Opening!

Be amongst the first to select from the located locations overlooking the golf course. We are conveniently located just south of I-80 on Route 517. Situated on the eastern edge of Warren County, Panther Valley is within an hour's drive of Newark Airport and midtown Manhattan. Regularly scheduled bus service stops at our Shopping Mall. Open everyday from 11 to 6. Call area code (201) 852-2900 or write P.O. Box 35, Allamuchy, New Jersey 07820.

A new standard of living in northern New Jersey.

For solid home value, Think Scarborough

<h4>The Cedars at Dover</h4> <p>Classic Townhouse Condominiums</p> <p>FROM \$36,800</p> <p>8 3/4% financing to qualified buyers</p> <p>Rt. 37 east to Rt. 549 north (Hooper Ave.). Follow Hooper Ave. to Barnes Lane just south of Bay Ave. to models. Or telephone (201) 244-2557.</p> <p>Models open Sats. thru Weds. 10 AM to 5 PM</p>	<h4>Bay Ridge</h4> <p>in Toms River for the discriminating buyer</p> <p>FROM \$56,500</p> <p>8 3/4% financing available to qualified buyers</p> <p>Rt. 37 east to Rt. 549 north (Hooper Ave.). Continue 1 1/2 miles to Bay Ave. Turn right to models. Or telephone (201) 244-8771.</p> <p>Models open Sats. & Suns. 10 AM to 5 PM</p>	<h4>Fox Hollow</h4> <p>at Manchester Single family homes on ONE ACRE LOTS</p> <p>FROM \$31,990</p> <p>8 3/4% financing available to qualified buyers</p> <p>Garden State Pkwy south to exit 80 to Rt. 530. West on Rt. 530 (past Crestwood) to Lake Rd. Continue 2 miles on Lake Rd. to model area. Or New Jersey Turnpike to exit 77A, Rt. 539 south, Cross Rt. 70 and bear left on Rt. 530 to Lake Rd. and continue as above. Or telephone (201) 350-0220.</p> <p>Models open Sats. thru Weds. 10 AM to 5 PM</p>
--------------------------------------------------------------------------------------------------------------------------------------------------------------------------------------------------------------------------------------------------------------------------------------------------------------------------------------------------	--------------------------------------------------------------------------------------------------------------------------------------------------------------------------------------------------------------------------------------------------------------------------------------------------------------------------------------------------	---------------------------------------------------------------------------------------------------------------------------------------------------------------------------------------------------------------------------------------------------------------------------------------------------------------------------------------------------------------------------------------------------------------------------------------------------------------------------------------------------------------------------

Weatherly in Pleasant Plains, Toms River

"The Family Place" **\$36,900** HOUSE OF THE WEEK

THE LEXTON — A roomy ranch with 3 private bedrooms, bath and dressing room. Good closet space and a well placed utility room. Family sized livingroom, family room and eat-in kitchen, garage and patio included. Basement available.

Models open 7 days weekly 10 AM to 5 PM
other models from \$37,900

Directions: Garden State Parkway South to Exit 88, to Rt. 70 West. Continue on Rt. 70 (approx. 4 miles) to junction Rt. 527 (Whitesville Rd.). Turn left and travel approx. 2 1/2 miles to models, adjacent to Ocean County Agricultural Bldg.

Via Rt. 9: Travel South to junction Rt. 571. Turn right and proceed on Rt. 571 to fork in road. Bear right onto Rt. 527 and proceed (approx. 200 feet) to models, adjacent to Ocean County Agricultural Bldg.

From Trenton: Rt. 539 to Rt. 70. Travel Rt. 70 East approx. 9 miles to Rt. 527. Proceed south on Rt. 527 to model area. Or telephone (201) 341-4700.

Scarborough Homes... the end of the search!

**SUBURBAN
REAL ESTATE MART**
• City • Suburbs • Farm Country • Lake • Shore

Home buying future ideal

Record high supplies of mortgage funds are forcing interest rates downward, making the months immediately ahead ideal in terms of home buying, says a leading New Jersey mortgage banker.

Murray L. Beer, president of Globe Mortgage Company, Hackensack, explains that the recent quarter point drop in the maximum interest rate, the maximum interest rate for government-backed home loans signifies the broad scope of the downward pressure on costs of long-term funds for mortgage financing.

Beer's firm, the mortgage banking subsidiary of Financial Resources Group (O.T.C.), is a major source of financing for all types of real estate transactions. He says that the oversupply of investment money also is again making income-producing properties appealing to lenders at the best rates in recent years.

"Current and yet improving conditions will give the New Jersey real estate market a much needed boost," Beer said. "Increasing activity will create demands for new construction, reducing unemployment further, and generating a more favorable economic climate."

HADLEY ESTATES

Bi-Levels Ranches Colonials

4 minutes Metuchen P.R.R.
3 minutes Middlesex Shopping Mall

Center hall, living room, formal dining room, modern kitchen with DA, paneled family room, 4 bedrooms, 1½ and 2½ baths, attached garage. Underground utilities. Priced from:

\$53,900

Open for inspection:
Fri., Sat. & Sun. 12-5 P.M.

DIRECTIONS: Parkway south to Rt. 287 north approx. 3 miles on 287 to New Durham Ave. (500 ft. off of rd. east) turn on New Durham Ave. approx. 1 mile right on New Durham Rd. 2 blocks to model or Rt. 22 to Washington Ave. Turn west to Garden State to New Durham Rd. Left on New Durham approx. 1 mi. to models.

DELUCCIA MORETTI REALTY REALTOR

2101 Park Ave., South Plainfield 754-0990

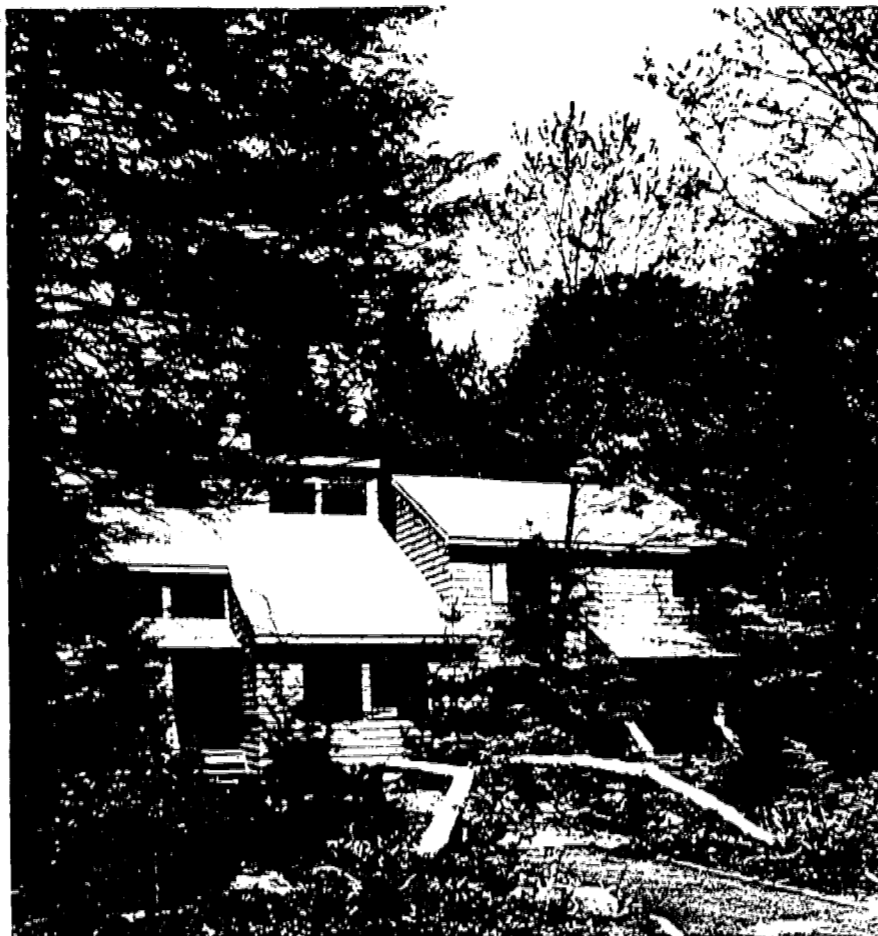

CLUSTER HOUSING—Townhouses at Lakeridge in Burrville, Conn., are clustered into small 'villages' and designed to blend into the wooded terrain. 'Because of the preservation of dense growth, the innovative siting of the homes and the large amount of open space, a sense of privacy is maintained, giving the illusion of detached living,' a community spokesman said.

Marc Terrace broker notes buyers' referrals

The young couples buying their first homes today may be more dollar and value conscious than people were in earlier years, but the exclusive broker for the Marc Terrace community of single-family homes in Hazlet has consistently urged them to make more intensive studies of the home market before they buy.

The realtor is W.T. Blaine of Matawan. The prices on the five distinctive models begin at \$45,000, the financing is highly competitive and the location is right for travel to both work and seashore recreation.

"These homes literally sell themselves," Blaine said, "but it is essential that the

buyers are totally confident that they made the right decision. In the long run, many satisfied buyers mean referrals for this community as well as for others developed by the same builder."

Confidence about the home built by Howard Siegel already has produced substantial results. After the first 10 homes were sold, the next 15 were sold through referrals from the early buyers and the residents of nearby communities built by Siegel. The builder has been responsible for more than 1000 living units in the immediate area.

Most Marc Terrace buyers are young, having moved into the community right off Exit 117A of the Garden State Parkway after formerly residing in New York City, Staten Island and northern New Jersey.

Marc Terrace has a number of varieties of three- and four-bedroom homes. There are two types of two-story homes, a Colonial split-level, a spacious ranch model and a modern bi-level, on which only 10 percent on low interest rate, 30-year mortgages, need be put down. The closing costs are also low, and delivery is guaranteed within four months.

Since opening in the spring, more than three-quarters of the available Marc Terrace homes have been sold. From the Parkway, they are an express drive to northern metropolitan centers. Schools are within easy walking distance. A bus stop is nearby and the railroad station is five minutes by car. The immediate area offers the Garden State Arts Center, a number of theatres, fine restaurants and major shopping centers.

One example of the Marc Terrace homes is the split Colonial. It has a front entrance-way leading into a central foyer with powder room. To the right is the separate front facing dining room with adjoining eat-in kitchen. To the rear is the 20 by 12-foot family room with sliding glass door opening onto the patio. Off the foyer and adjoining the family room is the 13' by 18 ft. formal living room with picture window overlooking the broad rear lawn. The second level includes four full-sized

bedrooms, a family bath and another bath in the master bedroom suite. This model is priced at \$53,900 and comes equipped with Hotpoint kitchen appliances including dishwasher and dozens of other great quality at no extra charge.

Marc Terrace may be reached via the Garden State Parkway to Exit 117A and southward on Lane road.

Thursday, May 20, 1976

One-acre sites at Liberty Bell

Ranch, bi-level and colonial two-story homes on one-acre sites are being offered from \$40,000 at Liberty Bell Estate Homes in Jackson, a shore area community with low tax rate and local amenities topped by the Great Adventure amusement park.

Liberty Bell Estate Homes, built by the Joest Corp. offer an adventure in living in themselves, according to builder Mark Halpern, with each house built to order for its owner and "as many custom items as possible" included in the original purchase price.

The varied plans offer formal dining rooms, eat-in kitchens, living and family rooms, with three, four and five-bedroom options. Each house is built in about three months, following basic plans altered to the individual buyer's needs.

"Customized building allows the homebuyer freedom of choice," the Joest president explained. "Each family has individual taste and needs in a home. There is no reason for a buyer to be locked into tight design."

Liberty Bell Estate Homes are shown individually, with the "models" being those houses currently in production. For information, readers may write to the Agency, Liberty Bell Estate Homes, P.O. Box 100, Jackson Township, 08428. They will conduct interested parties on a tour of the area and the locations of the homes. Financing arrangements are offered to qualified home seekers.

7½% MORTGAGES

To Qualified Buyers

BUTTERMERE ESTATES

Tinton Falls, New Jersey
MODELS FROM
\$46,990

Ranches-Colonials-Bi-Levels
DIRECTIONS:

South on Garden State Parkway to Exit 102 East on Asbury Ave. to Green Grove Road. Left on Green Grove Road approx. 1½ miles to BUTTERMERE ESTATES on left.

WRITE FOR FREE BROCHURE
SAMUEL FROMKIN, INC. DEVELOPER
Phone: (201)870-2414 | Model Open
Model: (201)493-9803 | 12-5 Week-ends

BUILDER'S CLOSEOUT

FROM \$34,900

10% Down

OCEAN-RIVERVIEW

Two Bedroom Townhouses

30 YR. 8% MORTGAGES

Model open
12-5 DAILY

291-3723

Twin Lights



Terrace

Hillside Avenue, off Portland Road.

Highlands, New Jersey

If one of you is 52

Hovnanian Enterprises invites you to a
Grand Opening



A glorious collection of low-upkeep condominium homes in a beautiful adult community 35 miles from Newark, 50 miles from N.Y.C.

\$31,990.

Monthly Association Dues as low as \$52⁴² which includes
□ Unlimited golf, swimming and tennis □ Magnificent club facilities □ 24-hour security □ All maintenance of your home's exterior and grounds.

Thimble Brook at Shadow Lake Village

DIRECTIONS: New Jersey Turnpike south to Exit 11, then Garden State Parkway south to Exit 117, then south on Route 35 (follow signs) to Navesink River Rd. Turn right on Navesink River Road to end. Turn right on Navesink Road to Shadow Lake Village entrance. OPEN 10 AM TO DUSK, 7 DAYS A WEEK. PHONE (201) 842-8400



Bonds are for little tiny babies who've just been born.



Take stock in America.

Buy U.S. Savings Bonds
Now \$ Bonds pay 3½% interest when held to maturity of 5 years. If you hold for the first year, bonds are replaced if lost, stolen, or destroyed. When needed, they can be cashed at your bank. Interest is not subject to state or local income taxes, and federal tax may be deferred until redemption.

If you had a choice...

where would you like to live?

Why not EXPLORE

Rossmoor

NEW JERSEY'S FINEST ADULT COMMUNITY

Rossmoor Is Such a Great Place to Live



Rossmoor is a unique Adult Community located in the heart of New Jersey. Although it is within easy reach of New York City, Philadelphia and the Seashore, it stands in a rural setting of its own. The colonial-style mansions reflect a Williamsburg atmosphere. It is also with interesting people doing interesting things. You will surely enjoy living at Rossmoor.

Rossmoor Offers So Much

Each condominium Manor is equipped with all the conveniences of modern day living—air conditioning, individual room controlled heat, deluxe G.E. appliances, storm windows, screens, and full outside maintenance.

In addition you'll find an olympic size swimming pool, an 18-hole championship golf course, a beautiful 30,000 sq. ft. clubhouse, a tennis court, shuffleboard courts and many more amenities.

Rossmoor also furnishes 24 hour security patrols and around-the-clock nursing service at the medical center.

You Must See Rossmoor to Appreciate Living—At Its Best

Since you have a choice, why not explore Rossmoor before deciding on "where you would like to live"? You'll be glad you did.

Send for our new full-color brochure today. Or call collect—609-655-2270 for additional information.

A GUARDIAN DEVELOPMENT COMMUNITY

Prices from \$33,400 to \$53,500 for Mutual No. 8 Condominiums
Located at Exit 8A on the New Jersey Turnpike. Open 7 days a week, 9:30 to 6:00 P.M.
Eight fully decorated Models for viewing

Rossmoor, P.O. Box 393
Cranbury, N.J. 08512
Your community sounds interesting. Send me some literature. Please send to:

Name _____ SP 5-20
Address _____
City _____ State _____
Telephone _____

SPONSORED AND DEVELOPED BY GUARDIAN DEVELOPMENT CORPORATION, a publicly owned company, New York, New Jersey and Florida
This advertisement is not an offering which can be made only by Formal Prospectus, N.Y. 460

Amusement News

Theater Time Clock

CASTLE (Irv.) Today: HOT POTATO, 7:30. BRUCE LEE'S ENTER THE DRAGON, 8:55. Fri. Concert Night: WOODSTOCK, 7:30. TACUNDR (live), following movie; ENTER DRAGON, Sat., Sun., 1:30, 5:55. WOODSTOCK, 2:55, 7:20. Mon., Tues., 7:30. ELMORA (Elv.) SKY RIDERS, Thur., Fri., Mon., Tues., 7:30. Sat., 1:30, 8:05. Sun., 4, 7:40. LUCKY LADY, Thur., Fri., Mon., Tues., 9:05. Sat., 3:05, 6:35, 9:45. Sun., 2, 5:40, 9:20. FIVE POINTS CINEMA (Union) - TAXI DRIVER, Thur., Mon., Tues., Wed., Thur., 7:15, 9:15. Fri., Sat., 7:30, 9:30. Sun., 5:15, 7:15, 9:15. CHARLOTTE'S WEB, Sat., Sun., 1:30.



KEITH CARRADINE is one of many stars in 'Nashville,' currently on screen at Park Theater, Roselle Park.

Horror movies now in Rahway

The Old Rahway Theater, Rahway, is featuring two horror films, 'The House That Dripped Blood,' and 'Don't Open the Window.' Both pictures are rated R and are in color. 'The House That Dripped Blood' is set in England and stars Peter Cushing, Ingrid Pitt and Christopher Lee.

FREE PARKING - \$0.3-1.00 MAPLEWOOD

Starts Friday: In Exciting Color! JON VOIGHT JACQUELINE BISSET ROBERT SHAW 'END OF THE GAME' (PG)

CASTLE THEATER CLINTON CENTER 372-9324 Sat., Sun., 1:30, 5:50, 9:10. 'BRUCE LEE' 'WOODSTOCK' Mon., Tues., 'WOODSTOCK' Adult weekly: \$1.25. Fri., Sat., Sun., \$1.50. Children: 75 cents at all times. Friday, May 21: 'WOODSTOCK' (on screen) TACUNDR (in Concert on stage) Tickets for this show only: \$3.50



FROM ONE CABBIE TO ANOTHER - Peter Boyle, left, gives some advice to Robert De Niro, lonely cab driver with compulsive interest in guns in 'Taxi Driver,' which is being held over for another week at New Plaza, Linden, Lost Picture Show, Union, and Five Points Cinema, Union.

2 benefits, receptions planned at Paper Mill

The Paper Mill Playhouse in Millburn has announced that a special benefit performance will be given of the stage musical, 'Panama Hattie,' starring Ann Miller, Saturday, June 5, at 9 p.m. in support of the playhouse's foundation fund-raising requirements and student, senior citizen and children's programs.

Barbary Coast cites 8th year

The Barbary Coast Restaurant, Route 9, Woodbridge, is celebrating its eighth anniversary this month, it was announced by Frank Bertagna, president of Barbary Coast Restaurants. There also is a branch in Matawan.

'Premonition' shown at Fox

Two horror films, 'The Premonition,' and 'Psychic Killer' are offered on screen at the Fox Theater, Route 22, Union. 'The Premonition' is a parapsychological thriller about a woman who resolves a conflict through an eerie maze of dream therapy and communication with the dead.

5 POINTS CINEMA UNION - 964-9633

'TAXI DRIVER' (R) Kiddie Matinee, Sat., Sun., 1:30 'CHARLOTTE'S WEB'

mann FOX UNION 1600 Route 22, Ext. 1102, of Pkwy 964-8977. Beyond the power of an assassin... The Premonition PSYCHIC KILLER

Elmora THEATRE \$1 ADULTS \$1 \$1 ADULTS \$1 PARK. 5 ACADEMY AWARD NOMINATIONS! NASHVILLE

FOX UNION 1600 ROUTE 22, EXT. 1102. 'DON'T OPEN THE WINDOW' 'DON'T LOOK IN THE BASEMENT' 'MARRON BRANDO' 'THE MASSOURI BREAKS' 'THUNDERBOLT AND LIGHTFOOT'

MIDNITE Fri. & Sat. MAY 21-22. All Seats \$2. Woody Allen's Everything you always wanted to know about sex. Allen Fun's 'What Do You Say to a Naked Lady?'

DISC 'N DATA

Pick Of The LP 'EQUINOX' by Styx (A&M RECORDS SP-4590). There are eight songs on this debut album, six of which are flat out rockers: 'Lorelei,' 'Light Up,' 'Mother Dear,' 'Lonely Child,' 'Midnight Ride,' and 'Born For Adventure.' There also is one soft instrumental 'Prelude 12,' and one soaring ballad, 'Suite Madame Blue.'

'End of Game' set tomorrow. 'End of the Game,' 20th Century-Fox's suspense thriller dealing with the fate of two murderers committed 30 years apart, opens tomorrow at the Maplewood Theater, Maplewood.

Elmora books 'Lucky Lady'. 'Lucky Lady,' adventure movie, starring Liza Minnelli, Burt Reynolds and Gene Hackman, arrived yesterday on a double bill with 'Sky Riders,' at the Elmora Theater, Elizabeth. Stanley Donen directed 'Lucky Lady,' which concerns a trio in the 1930s who bootleg whiskey out of Mexico. The picture was made in color.

CROSSWORD PUZZLE

CROSSWORD PUZZLE. TODAY'S ANSWER. ACROSS: 1 Kelllogg-Briand, 5 Wake, 11 Supporter, 12 - equinox, 13 - gin, 14 Foment, 15 Nervous twitch, 16 Floor covering, 17 Actor, - Morrow, 18 Sox style, 20 Stock exchange membership, 21 - in the Money, 22 Commedia dell' - 23 Tonsorial service, 25 Pondered, 26 Head (Fr.), 27 Festivity, 28 Speed, 29 Belle Starr was one, 32 Belgian commune, 33 Bouncer, 34 Coal by-product, 35 Jewish month, 37 Exhaust, 38 Placid, 39 O.T. book, 40 Sword-shaped, 41 Closely confined.

CONTINENTAL BUFFET. Every Sunday from 12 noon to 8 P.M. ALL YOU CAN EAT \$5.95 for only \$3.50 per person. Children \$3.50. Kenilworth. Boulevard & So. 31st St. - Kenilworth (Garden State Pkwy. Exit 138) 241-1333.

Restaurant Guide TO MORE EXCITING DINING. HEDY'S DINER RESTAURANT. NEVER CLOSED. 'THE PLACE TO EAT'. 944-3844. HEDY cordially invites you to try our DINNER BUFFET, second to none. FREE with any entree from our menu, week-days 5 to 9, Sundays 1 to 9.

Trotola's. Everything to your taste... even the price! Parkway, Exit 138, at the 5 Points, Union, New Jersey. 201-MU7-0707. Closed Sun., Mon.

Chestnut Tavern & Restaurant. 449 Chestnut St., Union. AMPLE FREE PARKING. 686-9795. Open Daily 11:30 A.M. - Midnight. FRI. & SAT. 11 A.M. - 1 A.M. CLOSED TUESDAY. the finest in ITALIAN AMERICAN CUISINE. COCKTAILS-LIQUOR-BUSINESSMAN'S LUNCHEON.

SUBURBAN CALENDAR

The information contained in these listings originates with the sponsors of the events. Readers are advised to call the sponsors (telephone number is included in each listing) if they require additional information.

Music, dance

MORRISTOWN - Choirs of Bernards High School, May 23, 4 p.m. in the Abbey Church, St. Mary's Abbey, Delbarton, 538-3231. SOUTH PLAINFIELD - Middlesex Union Somerset in Concert. Directed by G.L. Hair, Gramms, Billings, Hewitt, May 23, 8 p.m. Wesley Union Methodist Church, 1500 Plainfield ave. 355-0167. UNION - Carol Ferri, piano, Schubert, Beethoven, Ravel, Liszt, May 23, 3 p.m., Theatre for Performing Arts, Keen College, 527-2107. UNION - Third World Gospel Marathon, May 21, 6 p.m., Little Theatre, May 27, 9 a.m. to 8 p.m., Downs Hall, Keen College, 965-1366. WESTFIELD - Choral Arts Society of New Jersey, directed by Evelyn Bleeke, and New Jersey Schola Cantorum, directed by Lou Hooker, Gerwin, Bloch, Delta Jojo, Thompson, Hanson, May 22, 8 p.m., Westfield High School, 756-7311.

Theater

CRANFORD - Marat Sade, May 14 June 2, Friday, Saturday and Sunday at 8:30 p.m. Celebration Playhouse, 118 South ave. 272-5704 or 351-5033. CLARK - Three one act plays. The Clear Players, May 21 and 22 at 8:30 p.m., May 23 at 7:30 p.m. Frank K. Honnly School, Raritan road, 574-7305. EAST ORANGE - The Lion in Winter by James Goldman, Through May 22, 8:30 p.m. Thursdays, Fridays and Saturdays. Cafe Theatre, South, Munn and Central avenues, 675-1881. ELIZABETH - 'The Odd Couple,' by Neil Simon, Tuesdays and Wednesdays at 8:30 p.m., May 11 through 26, Lynn Restaurant, 624 Westfield ave. 352-1654. MIDDLESEX - 'The Good Doctor' by Neil Simon, May 19-22, 26-29, Foothill Play House, 356-0462.

Castle has live concerts alternate Friday nights

The Castle Theater, Irvington, has a new policy, 'Concert Night,' an alternate Friday nights, featuring live concerts from local bands which have won awards in the 'Battle of the Bands.' Tomorrow night, the Tacundra Group will play a concert following the screen offering of 'Woodstock.'

Seafood lovers. Eat your heart out! PT PLEASANT BCH., N.J.: Channel Dr... (201) 899-6700. BLOOMINGDALE, N.J.: 163 Union Ave... (201) 838-6090. RED BANK, N.J.: 146 Bodman Pl... (201) 842-8300. LOCH ARBOUR, N.J.: 601 Main Street... (201) 531-9545. HIGHTSTOWN, N.J.: Route #33... (609) 443-6600. Lobster Shanty Restaurants. We honor American Express Cards.

BARBARY COAST RESTAURANTS. WOODBRIDGE - Route 9, (cor oakwood ave) Phone 636-0330. MATAWAN - Route 79, (two blocks west of route 34) Phone 566-3391. 8th Anniversary. It's our Anniversary! But we're giving the gifts!

Anniversary special - with this coupon \$5 off any full course dinner (liquor excluded) with one full course dinner at regular cost. Sunday through Friday. Valid thru 5/31/76. SP 5-20.

Entertainment Nightly - Now appearing. For your dining and listening pleasure. WOODBRIDGE The New Donnie Dean Show. MATAWAN The Concepts. ANNIVERSARY SPECIAL RECREATING THE FABULOUS FIFTIES!! WEDNESDAYS in Woodbridge May 26 The Regents. Million, Record 50s Stars.

Midnight Movie. Allen Fun's 'What Do You Say to a Naked Lady?'. FOX UNION 1600 ROUTE 22, EXT. 1102. FOX WOODBRIDGE 1500 PLAINFIELD AVE. SEPARATE ADMISSION.

Summer Session 1976 Kean College of New Jersey. An ideal suburban community and residential campus convenient to Garden State Parkway, other main vehicular routes and public transportation. Plan your schedule from more than 300 day and evening undergraduate and graduate courses in the humanities, fine arts, natural, behavioral and computer sciences, business management, industrial studies, special and professional education, sociology, social work, marine science studies Spanish. Summer Session June 28-August 5. Day Classes Monday thru Thursday. Evening classes Monday, Tuesday, Thursday. In-Person Registration June 15 (2-6 p.m.) Students matriculated at Kean College and students with ties. June 16 (2-6 p.m.) All other students. June 24 (2-6 p.m.) Late registration. Special Summer Programs: Bicentennial History (includes one week tour to historical sites); International Study Tours (England and Scandinavia); Teaching the Metric System; Bilingual Education; Speed Reading (non-credit); One Week Vacation College: Bicentennial Theme (non-credit); Child Care and Day Camp Programs (nominal cost); Five graduate courses at the Brookdale Center. For information return the coupon or phone: (201) 527-2163, 2164.

Kean College of New Jersey Office of Summer Session Union, New Jersey 07083. Please send me the Summer Bulletin. Name, Street, City, State, Zip.

EARTHBOUND

By JOSEPH TOBIN Environmental consultant, New York Botanical Garden

The ecological soundness of off-shore oil drilling has long been an area of strident disagreement between naturalists bent on preserving coastal areas and businessmen who would "develop" the resources known to be available. Oil spills in California and Louisiana have been responsible for degradation and destruction of entire communities of wildlife, while at the same time industries and public utilities point out the need for American-controlled sources of oil, lest there be a serious energy shortage in the coming decade.

wishes are inconsistent with the National security or the overriding national interest."

Leases were to be offered off the coasts of New Jersey, Delaware and Maryland during the spring of this year. Slow in coming, this move could open the way for commercial production of oil and natural gas off the east coast. This would be the first activity of this kind in our area of the country.

The House measure, then, provides for New Jersey some avenue of appeal from Washington-based agreements with oil companies. It also assists conservationists in their efforts to protect major beaches and wildlife preserves from oil spills and other environmental damage by given state authorities some veto power. In addition, the bill includes more stringent safety standards which must be met by the commercial developers in insuring against spills. These latter assurances are long overdue.

Medical academy to hold annual fete

More than 250 persons are expected to attend the awards dinner of the Academy of Medicine of New Jersey, next Wednesday at 6:30 p.m. at the Chanticleer, Millburn.

Group bids to halt highway additions

In a letter to Governor Brendan T. Byrne, Regional Plan Association this week urged prompt elimination of I-287 north of Route 23 and I-95 between Hopewell and Piscataway from official plans. The money being held by the federal government benefit to the older cities and suburbs of the state and to the state's economy, the citizen research agency said.

Sea Cadet group will be organized

The Union-Essex Chapter of the Navy League of the United States will form a Sea Cadet division at the Naval Reserve Center in Elizabeth.

The program is for youths between the ages of 14 through 17. Information is available at 351-3474.

Group bids to halt highway additions

The association has opposed the two Interstate highway segments because they would draw jobs and households out of the older cities and suburbs, diminishing opportunities for those who are unable to move out, encroaching unnecessarily on open countryside, increasing driving and weakening public transportation.

Heart Association lists officer slate to head N.J. unit

William Sauer of Bridgewater was elected chairman of the board of the New Jersey Affiliate of the American Heart Association at the unit's annual assembly held recently at the Governor Morris Inn, Morristown.

Sauer is chief engineer for the American Water Works and is on the board of directors of the Somerset County Chapter of the Heart Association. Other officers, all elected for a one-year term, include:

President, Theodore Goldberg, M.D., past president of the Bergen County Chapter, chief of cardiology at Pascaque Valley Hospital in Westwood and director of its division of medicine; medical vice-president, Klaus J. Schulz, M.D., past president of the Monmouth County Chapter and is a member of the Upper Atlantic Regional Cardiopulmonary Resuscitation Committee Task Force.

Also, lay vice-president, Robert Edelson, treasurer of the Monmouth County Heart unit; secretary, Leonard Handman, a member of the unit's personnel committee and a bacteriologist with Parsippany Clinical Laboratory; treasurer, Stanley Cinnamon, a Certified Public Accountant, and assistant treasurer, Milton Pritchard of Westfield.

Elmer H. Klinsman, IRS director for New Jersey, reports amended tax forms and instruction sheets can be obtained at any IRS office or may be ordered by calling on IRS toll free telephone lines.

Dinner-dance to fete president of Kean

Dr. Nathan Weiss, president of Kean College of New Jersey, will be honored at a testimonial dinner-dance Friday, May 28, at the Town and Campus, Union.

The program is sponsored by the Kean College Evening Student Council and the Chi Psi Chapter of Alpha Phi Omega, a national service fraternity.

Five new classes planned for police

Beginning next fall, Seton Hall University will expand its curriculum in criminal justice to include five new courses offered through the department of sociology and anthropology.

The new courses are: "The Sociology of Parole" taught by Father Slinger, "Penology" taught by the Rev. Edwin Sullivan, "Police in Modern Society" taught by Lucinda San Giovanni, "Victimology" taught by Dr. Philip Kayal and "The Criminal Justice System in Modern America" taught by newly appointed adjunct professor Robert Hackett.

Reading Clinic at Kean to offer new programs

The Reading Clinic of Kean College of New Jersey in Union will offer new programs in remediation and developmental reading services for children and young adults beginning June 28.

The Laboratory School of the Reading Clinic, designed for children with severe remedial reading difficulties, will operate on a normal school day basis for four days a week for six weeks. It will provide individualized instruction in small classes. A complete diagnosis is required for admission to the Laboratory School.

Two Reading and Study Laboratories are designed to meet the needs of students entering the 8th, 9th and 10th grades (Session II, July 19-Aug. 5) and the 11th, 12th and freshman college year at any institution (June 28-July 15). Both sessions will run from 8:30 to 12:45 p.m. and provide individualized instruction.

A major contribution to the fact that old people today look and feel healthier and younger is medical knowledge of how to take care of their teeth, mouths and jaws, says Dr. Norman Cranin, writing in "The Modern Family Guide to Dental Health."

2 Farcher clubs to hold sport and dance festival

The Bavarian Club of Newark and the Elizabeth Sport Club, both located at Farcher's Grove, Union, will be host at an "International Sport and Folk Dance Festival" on Saturday, June 12, and Sunday, June 13.

Festivities Peter Matthes and Wilhelm Busch said there will be dance groups from Sweden, Norway, Scotland, Ireland, Poland, the Ukraine and Germany performing their traditional native dances.

The Bavarian Club of Newark Schuhplattler dance champions of the United States and Canada, will present a children's dance group. There will be a soccer game between the Elizabeth Lancers and an opponent to be selected.

Traditional delicacies, such as roast beef (schensbraten) and Bavarian-style bratwurst, will be offered. There will be games and rides for the children and an "ice cream parade."

The festivities will start at 5 p.m. on Saturday and at noon on Sunday. There will be a \$1.50 admission charge.

HOME IMPROVEMENTS

PAVING
Custom Built... Permanently Constructed Asphalt Driveways

Residential • Commercial • Industrial Plants • Parking Areas • Roads

Full Time Mason Work & Cutting
Free Estimates — 2 Way Road Equipped

DURA-BILT PAVING CO., INC.

376-5853 376-6140

531 Mountain Ave. Springfield

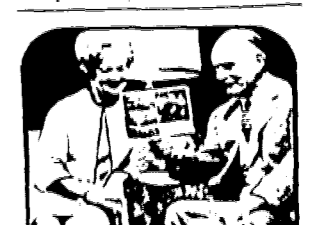

The Cupola

FOR SENIOR CITIZENS makes you to live in the grand manner to which you've been accustomed.

The Cupola
W 100 Ridgewood Avenue
Paramus, N.J. 07652
(201) 444-8200

"BEST BUYS" in the STATE! GET MORE PAY LESS

AT DOM'S!

NEW 1976 TOYOTA! Gorgeous new Corolla 1500 Camper. \$5456 per mo! FREE AUTO. TRANS. with purchase of any 1976 Corolla Deluxe 2 or 4-Dr!

NEW 1976 TOYOTA LAND CRUISER \$5513! NEW CELICAS! 1976 NEW AUTO. TRANS. \$4420! NEW CORONAS! 1976'S CHOICE COLOR! \$4029! NEW MARK II'S! 1976 FULL FACT. EQUIP. \$5784! NEW PICKUPS! HI-LUX MODEL 4-CYL! \$3046! FREE!! CAMPER CAPS

"BEST BUYS" in the STATE!

WHOLESALE PRICES LISTED ON ALL USED CARS! MAKE US AN OFFER OVER WHOLESALE — CHANCES ARE WE'LL TAKE IT!

'73 T-BIRD \$2990!	'73 BUICK \$2275!	'74 CHEVY \$3350!	'73 OLDS \$2280!
'73 HONDA \$2450!	'73 CHEVY \$3750!	'73 RIVIERA \$3175!	'73 OLDS \$1375!
'73 DART \$2450!	'75 DODGE \$3875!	'73 CADILLAC \$3875!	'73 OLDS \$1375!
'73 DODGE \$2450!	'75 TOYOTA \$3875!	'74 DATSUN \$3875!	'73 OLDS \$1375!
'73 DODGE \$2450!	'75 TOYOTA \$3875!	'74 DATSUN \$3875!	'73 OLDS \$1375!
'73 DODGE \$2450!	'75 TOYOTA \$3875!	'74 DATSUN \$3875!	'73 OLDS \$1375!
'73 DODGE \$2450!	'75 TOYOTA \$3875!	'74 DATSUN \$3875!	'73 OLDS \$1375!
'73 DODGE \$2450!	'75 TOYOTA \$3875!	'74 DATSUN \$3875!	'73 OLDS \$1375!
'73 DODGE \$2450!	'75 TOYOTA \$3875!	'74 DATSUN \$3875!	'73 OLDS \$1375!

PAUL'S AMERICAN TIRE EXCHANGE

here it comes America

sale '76

4 GLASS BELTED TIRES FOR \$76

Whitewall M/S Roadmark Belted for size A78-13 plus \$1.75 F.E.T.

STOP-LOOK NEW

- Seven slotted riding ribs improve steering and stopping action.
- Tread grooves remain open and friction.
- Tread pattern carried around the shoulder to improve cornering.

355 ROUTE 22 (Eastbound Lane) SPRINGFIELD • 379-6126

Maaco AUTO PAINTING & BODYWORKS

MAKES YOUR CAR SHINE AGAIN, PROUD AGAIN.

CONGRESSIONAL SERVICE Light Surface Sanding—Masking 2 Coats of Enamel—Oven Baked \$54.95

AMBASSADOR SERVICE Thorough Surface Sanding—Masking 3 Coats of Enamel—Oven Baked 89.95

PRESIDENTIAL SERVICE Thorough Surface Sanding—Machine Sanding of Rough Areas—Masking Full Coat of Maaco Primer-sealer—3 coats of Maaco Enamel—Oven Baked 119.95

ALSO AVAILABLE—THE MAACO SUPREME AT \$189.95

BAKED-ON METHOD

- 7000 COLORS
- EXPERT BODY WORK
- FREE ESTIMATES

LINDEN 415 Roselle St. (Just off of St. George Ave. Intersection Roselle & Husa) 486-1500

EAST ORANGE 355 Central Ave. (Just off Exit 145 Garden State Pkwy.) 678-2727

Shop Hours: Mon. thru Fri. 8am-6pm Saturdays—10am-2pm BankAmericard and Master Charge

QUALITY FOR YOUR CAR AND BUDGET

TOYOTAVILLE

765 ROUTE 22 • N. PLAINFIELD

DOZENS MORE ON SALE NOW!

CALL AN "AD-VISOR" FOR ACTION, TODAY! - 686-7700

CLASSIFIED ADS

HELP HIRE RENT

DEADLINE IS TUESDAY NOON FOR THURSDAY PUBLICATION

Help Wanted-Men & Women 1

Help Wanted-Men & Women 1

Help Wanted-Men & Women 1

WOMEN HELP WANTED MEN

ATTENTION ALL MAG CARD OPERATORS/DICTAPHONE TYPISTS CHUBB NEEDS YOUR SPECIAL SKILLS TODAY... CHUBB & SON INC.

PLANT LOVERS! Become a plant party representative for PLANTS "R" US

REAL ESTATE SALES Man or woman for active Irvington office. Excellent opportunity. No experience necessary.

Help Wanted-Men & Women 1 Secretaries Typists Teachers SATURDAY OFFICE HOURS

TEMPORARY JOBS "INSTANT WORK" SECRETARIES TYPISTS Short & long term assignments in Union & Essex counties.

Announcements 5 Mrs. ROSE PSYCHIC READINGS Gifted Spiritual Reader

Lost & Found 6 LOST: Bankbook, No. 627477-04. Howard Savings, Stuyvesant Ave.

ADVERTISING SALES Will Train Career opportunity for aggressive male/female. Must have own car.

DENTAL TECHNICIANS PART TIME We have openings in all departments for skilled technicians.

PERMANENT CAREER National company, sales-management \$15,000 per year. All fringe benefits.

SEAMSTRESS-Top pay, fringe benefits, flexible hours, easy transportation. Start immediately.

TOOL & DIE MAKER General tool room work, make & repair punches & dies for sheet metal shop.

EMPLOYMENT WANTED 2 EXPERIENCED ACCOUNTANT desires bookkeeping to do at home.

Lost & Found 6 \$50 Reward for return of National Geographic assembly lost in vicinity of Summer Avenue.

GOVERNORS ANTIQUE MARKET 1/2 miles north of Lambertville, N.J. on Rt. 179 (old 202)

SECRETARIES Openings are currently available throughout our system for experienced secretaries.

HOUSEKEEPER Care of 2 year old, 3 days, must be reliable & have own car.

SMALL JOBS Home repairs, carpentry, paneling, tiling, van interiors. All work guaranteed & fully insured.

ZAMORA CONSTRUCTION Parking lots, driveways, patios and sidewalks. 373-9889. Call JOE anytime.

IDEAS FOR '76 Old time carpentry with that modern touch! Paneling, porches, shutters, ceilings-family rooms.

MOVING & STORAGE 64 MILLER'S MOVING Reasonable rates. Local, long distance. Shore specials. Insured.

Painting & Paperhanging 68 Interior & Exterior. Reasonable rates. Expert workmanship. Free estimates.

Plumbing & Heating 71 PLUMBING & HEATING Repairs, remodeling, violations. Bathrooms, kitchens, hot water heaters.

SUPERVISORS PART-TIME EARN EXTRA INCOME BY SPENDING A FEW HOURS EACH WEEK SUPERVISING

HOUSEWIFE-part time, select your hours. Add to family income. \$50 a week. Call FULLER BRUSH CO.

Interior Finishing, Formica cabinets, finished basements, new formica front on old cabinets.

WIRING FOR YOUR EVERY NEED New Service Electricians - Repairs, Approved Burglar & Fire Alarms.

THE BROTHERS HOME IMPROVEMENTS Roofing, Siding & Waterproofing. We do our own work.

SHORTLINE MOVERS Packing & Storage. Appliance moving. Specializing in piano moving.

PAINTING & DECORATING, Int & Ext. Alterations, paneling. Free estimates. Free estimates.

Roofing & Siding 78 ALL-STATE ROOFING Free Estimate 687-5157 Quick Service

APPLIANCE MEN/W EXPERIENCED SERVICE MEN-W on washers, dryers, air conditioners, refrigerators, etc.

CLERICAL-FIGURE SPEAKING FIGURATIVELY... We've got your number at Kemper!

INSURANCE POLICY TYPIST Experienced policy typist good salary & benefits.

Carpet Cleaning at its Best American Home Care 994-9222

Entertainment 39 PUPPET SHOWS-Original hand puppet programs for all occasions.

LANDSCAPING & GARDENING 57 AQUARIUM LANDSCAPING & DESIGN, maintenance, lawns, ponds, etc.

Florida Specialist DON'S ECONOMY MOVERS, INC. Local & Long Distance

HOUSE PAINTING INTERIOR & EXTERIOR Free Estimates. Do your own work.

Slipcovers & Draperies 80 PLASTIC SLIPCOVERS, buy direct from factory.

BE SOMEONE SPECIAL REGISTER WITH A-1 TEMPS 1995 Morris Ave., Union, 964-1301

CLERK-TYPIST (UNION, N.J.)-Part time hours to suit you. Some experience necessary.

LAB HELPER For leading Hillside foundry. Duties include machining of test bars.

Wonder World Nursery School 1359 Morris Ave., Union, N.J. Finest in pre-school education.

Garage Doors 47 GARAGE DOORS, INSTALLED garage extensions, repairs & service.

ROTATING TILING ROTO-TILING Lawn & garden art made ready for planting.

BRICK STEPS CHARLES LANZET MAINTENANCE SERVICE 20 YEARS EXPERIENCE

RUBBISH REMOVED All appliances, furniture, wood and metals taken away.

MAPLEWOOD TREE EXPERTS SPECIALIZING IN PRUNING, All Phases of Tree Work.

CLEANING For Doctor's Office Central Irvington; experienced, mature, references.

CLERK-TYPIST-Apprentice for figures, typist position, all benefits, Springfield area.

COOPER ALLOY CORP. An equal opportunity employer

REGISTER NOW! For summer camp Sept. (transportation). State license, full & half day.

Orchard Park Nursery School 1264 Victor Ave., Union, 687-4884

MADE A MESS OF IT? To get it done RIGHT, call one of the experts listed in this Directory!

ATTENTION HOMEOWNERS! Attics, cellars, garages and yards cleaned. All dirt and rubbish removed.

PAINTER-Interior & Exterior. Free estimates. Fully insured. R Semanski.

TV, Radio & Hi-Fi 87 FAST, EXPERT Repair of all Radios, TVs, Stereos, Low Rates.

Call the experts to do the job-right! Dial 686-7700 to place an ad in this section.

Instructions, Misc. 14
TENNIS LESSONS
EXPERT PROFESSIONAL
\$25-4 HOURS
GROUP LESSONS-Form one
group of 10 persons. Also
PRIVATE 1-1 persons. Also
TEACHING PROFESSIONALS
In tennis, badminton, table
tennis, private tournament
set court. For info, or
brochure, Mr. Grant, 375-2840.
R 2-10-14

FOR SALE
Merchandise
Garage Sales
Flea Markets
Rummage Sales
Basement Sales
Yard Sales, etc.

AIR CONDITIONER, Casement,
7500 BTU, 1 year old. Excellent
condition. Hardly used. Call 964-
4661.
HA-5-20

AIR CONDITIONER-CARRIER
12,000 BTU, almost new, \$1000.
Philo, 19 in. B-W portable TV,
with remote control and stand, \$100.
3 lawn chairs, \$120. 21 x 30 oval
mirror, \$10. 887-4632

ALUMINUM WINDOWS & doors.
Great! The high cost of fuel is
responsible for the EXCELLENT
REPAIRS ON SCREENS &
WINDOWS. 887-5599.
R-12

ANTIQUE FLEA MKT. by Friends
of Animals, Sun, May 23rd, Union
College, Sanford, 10 A.M. Dealers
call 379-2816.
K-5-20

ASSORTED living room furniture
& desk. Inlaid marble topbedroom
& frame, attic fan & misc., downs
\$2, 10-14, 486-9933.
R-5-20

BACK AGAIN! ST. LUKE'S
EPISCOPAL CHURCH. FLEA
MARKET. REMAINDERS & ESTATE
SALES. Corner 4th
& Walnut St., Roselle, May 22, 10 A.M.
Vigorous promotion, all
media, excellent crowd flow. Have
room for more outside dealers.
Call 245-0815 or 245-2451.
K-5-20

BEARCAT 101 now in stock -
\$289.50 with this ad. Good hill June
12, DAILY PHOTO, 117 N. Wood
Ave., Linden, 486-2818.
R-5-22

BEDROOM SET, 5 pcs.
Thromabile, Italian Provincial;
glass top coffee table,
Mediterranean green chairs,
dining room, w/br chair &
dresser, French Provincial girl's
bedroom, desk, ice cream parlor
kitchen set, 736-5180.
R-5-22

BILT-RITE baby carriage, high
chair & Swing-on plastic baby swing
in excellent condition. 764-2520.
R-5-20

BOOK SALE
Hillsdale Public Library lawn,
Corner Liberty & Hillside Aves., 12
to 4:30 P.M., May 22 & 23, 923-4311.
R-5-22

CARPET CLEARANCE
40 pct. to 60 pct. savings, from \$2.99
per sq. yd., expert instal., choice of
decorator colors. Free shop at
home serv. Budget terms. 925-7035.
K-5-27

CEMETERY PLOTS
HOLLYWOOD MEMORIAL PARK
& Gethsemane Gardens Mausoleum
Stuyvesant Ave., Union 688-4300
Office: 1500 Stuyvesant Ave., Union
688-4300.
R-5-22

CLASSICAL piano music - sheet &
books (various grades), "The
American Music Magazine" (some of
1934 thru 1947 issues), music
dictionaries, "Opera News"
magazines. Librarians, very low
prices, as wish quick sale, 686-
0045.
R-5-22

COFFEE TABLE - Glass &
chrome, very modern, 3 months old,
Cost \$650., asking \$200. Singer
sewing machine - \$75, cost \$150.
467-3731.
K-5-20

NOTICE TO JOB APPLICANTS
This newspaper does not
knowingly accept help wanted
ads from employers covered by
the Fair Labor Standards Act
which applies to interstate
commerce, if they offer
less than the legal minimum
wage (\$3.90 an hour for those
covered prior to February 1, 1967,
and \$1.90 an hour for newly
covered employees) or fail to pay
the applicant overtime.
This newspaper does not
knowingly accept help wanted
ads that indicate preference
based on age from employers
covered by the Age
Discrimination in Employment
Act. Contact the United States
Labor Department's office for
more information. The address is:
1975 Broad St., Room 333,
Newark, N.J., or Telephone
645-2279 or 645-2473.

Join in our
Bi-Centennial
Celebration...
Fly the
Flag
in your Want Ad.
Adds only 4 lines
to your ad but it-
Adds a lot to
your readership.
Call your "Ad-visor" at
686-7700

Now...
Your "WANT AD" can be
"STAR
STRUCK"
Gain extra attention for your
classified ad by asking your
"Ad-visor" to place a star
in the top, stars can be ordered
for 23 lines, 4 lines or 8 lines.
(See samples below).
Here's the way a typical
classified ad with a 4-line star
would look:
HOUSEHOLD ITEMS
AND HOME CONCEPTS
FOR SALE. Fri. & Sat., 10-12 South
Side Ave., Union
★ Two-line star
★ Four-line star
★ Six-line star
To Make Your Ad
"STAR STRUCK"
call an "Ad-visor" Mon. to Fri.
9 a.m. to 5 p.m. at
686-7700

COW or HORSE manure or rich
farm top soil.
CHESTNUT FARMS
375-8417.
K-5-29

DINING room, blonde, 6 chairs,
chairs (60), buffet, \$75 or best
offer. Call after 5 P.M., 994-7046.
K-5-15

ENGLISH RIDING apparel for
lessons or camp: Boots, breeches,
crops, jodhpurs, shirts, Combia's
Riding Apparel, 44 Maple St.,
Summit, 273-1399.
K-6-3

EVERY THURS. Free Mkt.
Antiques, new merchandise,
produce, baked goods, 10 a.m. to
6 p.m. Wesley Methodist Church,
3053 Woodbridge Ave., Edison
(Under Ford & Ambony Aves.)
Dealers call btwn 9-12 noon, 738-
0232.
Z-6-17

FLEA MKT. SUN, MAY 23rd
RAIN OR SHINE
YAMAHA, Green Lawn Tractors,
free admission, info. 687-
3420.
Z-5-22

Flea Mkt. every Wed., Italian-
American Club, Inman & New
Brunswick Aves., Parkway, 9 A.M.
to 4 P.M., Call 682-8282.
Z-5-29

FOR SALE-Will to sell carpeting
& padding, approx. 45 yds., Lee's
Furniture, 1500 N. 2nd St., Union,
sell for \$700. If picked up, call 686-
8606 after 5 P.M.
K-5-22

FOR SALE-Custom made 3 pc.
sectional chair, wood & glass end
& cocktail tables, good condition.
687-0348 after 1 P.M.
K-5-22

FURNITURE & APPLIANCES
WELFARE & PEOPLE WITH
CREDIT PROBLEMS. INSTANT
CREDIT. IMMEDIATE DEL. CALL.
MR. GRAND, 373-6811.
R-1-1

GARAGE SALE
Kitchen set, w/rough iron lamps,
P.M. 19 Bachman Place, Irvington.
R-5-20

GARAGE SALE-Fri., Sat. & Sun.
10 A.M. to 4 P.M. 1101 Debra Dr.,
Linden, (off Stiles St.), GE
refrigerator, w/ freezer, pink,
excellent cond., other items.
K-5-20

GARAGE SALE-Fri., Sat. & Sun.
May 22 & 23, 10 A.M. to 3 P.M.
865 HOBSON ST., UNION.
K-5-20

GARAGE SALE: May 21, 22, 23
10 P.M. Records, housewares,
toys, fabrics, clothing, speakers
(Lights, S. & Sun. 79 Dover St.,
Upper Vailsburg.
R-5-20

GARAGE SALE: 5 family sale.
Great buys. 1382 Clinton
Irvington, Sat. & Sun. 5-23 - 5-23
9 P.M. No early birds.
R-5-20

GARAGE SALE
May 21 & 22, bet. 9-4 PM
2233 Blvd., Kenilworth.
Mostly new items
R-5-20

GARAGE SALE: Used furniture,
rugs & misc. items. 117 N. Wood
Ave., Linden. 486-2818.
K-5-20

GIRL SCOUT GARAGE SALE
601 Park Terr., Union.
R-5-22

HANDCRAFTS
AND WHITE ELEPHANT SALE
Free admission. Sun, May 23, 11,7
Knights of Columbus Hall, 1034
Jeanette Ave., Union. Bargains
before 10 P.M. Free admission.
Union Fire Fighters.
K-5-22

HEALTH FOODS. We carry a full
line of natural foods, herbs, salt
free & sugarless foods, nut
products, vitamins, etc. 1000
STORE, 9 Orange Ave., Irvington
373-6893. SUMMIT HEALTH
FOOD STORE, 1000 Springfield
Ave., Summit, CR-7-2050.
R-5-20

MARIA'S COUNTRY CRAFTS
World of miniatures. Largest
selection in the area for the Egg
Artist and doll house collector.
1283 Springfield Ave.,
New Providence, 665-0585.
R-6-10

MATTRESSES, factory rejects;
from \$35.95 to \$150. Bedding
Manufacturers, 153 N. Park St.,
East Orange, open 9-9; also 605
West Front St., Plainfield.
K-1-11

MISC. HOUSEHOLD sale. Open
house Sat. & Sun. May 22 & 23, 10
A.M. to 4 P.M. Call 682-8282.
K-5-22

MOVING Refrigerator, clothes, 5
pc. bedroom, marble tile, toys,
housewares, 10 to 4, May 22 & 23,
1071 Summit Lane, Mountainside.
Z-5-20

MOVING SALE: Old & new things
& furniture from 9 P.M. Fri.,
Sat., & Sun. 154 Glenwood Rd.,
Elizabeth.
R-5-20

MOVING SALE-Furniture,
household goods, antique and teen
girls' clothing, camping equip.,
SMC typewriter, jewelry, etc. Sat.,
May 22, 1154 Burnet Ave., Roselle.
R-5-20

ORGAN-HAMMOND PIPES.
EXCELLENT CONDITION.
687-2611 after 4 P.M.
R-5-20

OUT DOOR FLEA MARKET
June 5 & 6, Sat. & Sun., rain dates
June 26 & 27, Larchmont Lodge No.
168 K. of P. Park Union Debra Dr.,
Municipal Parking Lot, Boys Club,
Jeanette Ave. Union (off Morris
Ave.) 115 per space both days. Call
686-8606 after 5 P.M.
K-5-22

PAGE CB HEADQUARTERS
DAILY PHOTO
117 N. Wood Ave., Linden.
486-2818.
R-5-20

PARTIAL CONTENTS OF HOUSE
Furniture, antique, bric-a-brac,
bric. May 21, 22, Fri. & Sat., 2751
Larchmont Rd., Union, 10 A.M. to 4
P.M.
K-5-20

PIANO RENTALS
FROM \$5 PER MONTH
APPLICABLE TO PURCHASE.
RONDO MUSIC
HWY 27 AT VAUXHALL RD.
UNION, N.J. 687-2520.
K-6-3-21

PIN BALL MACHINE SALE
OVER 40 MACHINES
\$195 up
Novel Co. (201) 867-6619
R.T.F.
"PLAIN AND FANCY" garage
sale, items including a 4 x 6 beige
rug, heavy chairs, Sat. & Sun.
May 22, 23, 10 A.M. to 6 P.M., 27
Adams St., Irv., between Madison
Ave. & Fuller Place.
R-5-20

POOL FILTER WITH
BACKWASH AND HOSE
CONNECTION. USED 1 YEAR.
BEST OFFER. 687-9941.
K-6-24-32

REFRIGERATOR, small, almost
new, perfect for college student.
Retail \$120, asking \$80. Call 374-
7078 or 374-7058.
H-5-20

ROYCE CB HEADQUARTERS
DAILY PHOTO
117 N. Wood Ave., Linden.
486-2818.
R-5-20

RUMMAGE SALE
Sun. & Mon. May 23 & 24, 9-3,
Solomon Schechter Day School,
Vauxhall Rd. & Cedar Ave., Union.
K-5-22

S.B.E. CB HEADQUARTERS
DAILY PHOTO
117 N. Wood Ave., Linden.
486-2818.
R-5-20

THRIFT SHOP
Bargains galore, special
clearance goods, clothing,
household items, 9.5 weeksdays
only, 2041 Springfield Ave., cor.
Milburn Ave., Vauxhall, N.J.
buses 25 & 70.
R-5-29

TURNER JIM-3
Microphones now in stock.
DAILY PHOTO
117 N. WOOD AVE.
LINDEN, N.J.
486-2818
R-5-20

Wanted to Buy 17
U.S. PLATE BLOCKS
Singles, accumulations,
collections. Canada. Top prices
paid. 527-8011.
R-5-27-37

Original Recyclers Scrap Metal
MAX WEINSTEIN SONS
4246 Morris Ave., Union
Daily 8.5, Sat. 8.
K-1-17

TOP prices for U.S. & Canadian
coins, proof sets, gold & silver,
collectibles, rare coins. RARE COIN
EXCHANGE. 94 W. Price St.,
Linden, 802-1617.
R-6-18-17

WE
BUY AND SELL BOOKS
321 PARK AVE. LOW AINFIELD
DR. 4-3900
K-1-1-19

OLD CLOCKS WANTED
Any condition. Top prices paid.
Also clock repairs 687-6810.
R-1-1-17

CASH FOR SILVER COINS. Also used
gold & sterling. Stamps coins &
metal collections. DENNIS COIN
STORE, 520 Stuyvesant Ave.,
Irvington.
R-5-27-17

CASH FOR SCRAP
Load your car. Cast iron \$1.25 per
100 lbs., newspapers \$1.25 per
100 lbs., tied up bundles free for
foreign materials. No copper, 46
cents per lb. Brass just cost and U.L.
Rags, 01 cents. Lead 90¢
batteries; we also buy computer
printouts & lab cards. We also
handle paper drives for SCOUT
troops and civic associations. A&P
PAPER STOCK CO., 48-54 So. 20th
St., Irvington. (Prices subject to
change). 374-1750.
K-1-1-17

BUSINESS DIRECTORY
Accounting/Bookkeeping 18
WEPPRECHT & PLASKONKA
Bookkeeping & tax advice 241-4664
R-6-3-18

Alarms 21
RESIDENTIAL & Commercial
Alarms installed. Used & new
listed. Call J.R.H. Elec. 687-0558.
K-6-3-21

Carpet & Rugs 28
KARPET KARE
Carpet & rug steam cleaned in
your home with newest steamex
process. Free estimates call
381-8668
H-5-20-28

Cleaning Services 32
ATTICS, basements, garages, etc.
cleaned. Call 762-5880 before 7:30
or after 5:30, all day weekends.
K-6-24-32

HOUSECLEANING PROBLEMS?
General cleaning, carpet
shampooing, tile & grout cleaning,
furniture shampooing, cleaning &
waxing, window & wall washing.
Bonded/insured.
DOMESTICARE
371-8380
K-5-29-32

Entertainment 39
"Miracle Mitten" MAGICIAN
Lively Children's Parties
Rabbits, balloons, prizes
Adult shows & much more
Reasonable Rates 389-4646
K-5-20-39

Home Improvements 50
DEAL DIRECT & SAVE
Carpentry, cabinet making,
roofing, painting, masonry, ceilings,
sheetrock porches. 371-9744.
K-6-3-50

ADAMS HOME IMPVY.
Carpentry, roofing, additions, tile
& ext. painting, kitchens, baths,
basements, patios. 687-7453.
R-6-10-50

LANDSCAPE, Gardening 57
COMPLETE CLEAN-UP
trees, shrubs & lawn
maintenance. Experienced.
Forestry degree. Larry, 354-
1140.
R-5-29-57

LAWNS CUT
AT CUT PRICES.
373-4725.
R-5-20-57

SPRING CLEAN-UP, fertilizing,
liming, seed, monthly rates. Tree
work, sod, low rates. Union, Eliz.
Kenilworth, Roselle Pk. area, 241-
4559.
R-6-3-57

Masonry 63
Macon Construction Co.
RESIDENTIAL & COMMERCIAL
BRICK, STONE, CONCRETE,
PLASTERING.
CALL 354-7038 or 382-6887
R-5-20-63

REAL ESTATE
Houses For Sale 96
4. BD. COLONIAL in Putnam
Man. section for sale by owner.
Central Air Cond. in low 800's.
Principles only. Call after 6 P.M.
373-6797.
H-5-29-96

HILLSIDE
Near Union & Irv. lines, 2 family,
luxury 4 plus 6, 2 tile bath, new eat-in
science kitchen in each, 2 car
garage, laundry room, den,
central air wall to wall carpeting,
custom draperies, many extras.
Asking \$69,000. Principals only.
964-1509 or 373-3997.
Z-5-22-96

IRVINGTON
HAPPINESS FOR SALE
There's a heap o' happy living
offered in this 3 bedroom 2 floor
home. The living room, graced
by a distinctive fireplace.
Excellent neighborhood, walking
distance to schools. Put your
family in this picture!
NORTH 371-4242
Z-5-20-96

ROSELLE
Roselle-Cranford Area
Large modern bi-level, excellent
location, convenient to shopping &
schools, attached garage, 200 sq.
ft. 245-4948.
Z-5-20-96

ROSELLE PARK
Geo. PATON Assoc.
416 Chestnut St.
Roselle Pk. 241-6888
Z-5-20-96

SPRINGFIELD
NEWLY LISTED!
Spacious home for growing family.
3 bedrooms, 2 full bath, modern
kitchen, dishwasher. Mid 50's. BE
FIRST TO CALL!
OAK RIDGE REALTY
376-4822
Z-5-22-96

OAK RIDGE REALTY
REALTORS
372 Morris Av., Spld.
Z-5-22-96

SPRINGFIELD
NEW LISTING
Mod. kit., 1 1/2 br., 1 1/2 bath, 1 1/2
bdr., 1 1/2 bath, 1 1/2 br. & small rm.
on 2nd flr. Asking \$48,900 & well
worth the price.
REMLINGER
Realtor 376-3319
Z-5-20-96

UNION
NEW LISTING
157 TIME ADVERTISED! Young
split level, Battle Hill area, center
hall, built in garage, 2 1/2 baths, 60x120
lot. \$63,900. Call 374-5621.
OAK RIDGE REALTY
REALTORS
376-4822
Z-5-20-96

UNION
EXECUTIVE SPLIT
PUTNAM RIDGE AREA
5 bedrooms plus, 2 full baths & 3
1/2, large science eat-in kitchen,
modern dining room, living room,
rec room, large entrance,
built-in air conditioner, many
extras. Call after 6 P.M. 374-5621.
MAX SEROTA REAL ESTATE
402 Colonial Ave., Broker 686-8267
Z-5-22-96

WASHINGTON SCHOOL, 2 bath, near
Washington School, 541,900. No
showings please. 686-0496 or 686-
0193.
Z-5-22-96

UNION
PRESTIGE HOME
Custom, brick split level, 4
bedrooms, ultra kitchen, dining
room, 1 1/2 baths, 1 1/2 floor den,
central air, 2 car garage,
fenced property. Top value, for
executive family. 80's. Realtor.
WHITE REALTY 688-4200
1423 Stuyvesant Av., Union
Z-5-20-96

UNION
24 CARAT BUY
Franklin School, central air, 4 rooms,
3 bedrooms, ultra kitchen, dining
room, 1 1/2 baths, rec basement, 220
sq. ft. extra. Call after 6 P.M.
Realtor. Exceptional listing. 40's.
688-0320.
Z-5-20-96

UNION
24 CARAT BUY
Franklin School, central air, 4 rooms,
3 bedrooms, ultra kitchen, dining
room, 1 1/2 baths, rec basement, 220
sq. ft. extra. Call after 6 P.M.
Realtor. Exceptional listing. 40's.
688-0320.
Z-5-20-96

VAILSBURG
Cozy all brick ranch. Principals
only. Call after 6 P.M. 373-9551.
Z-5-22-96

VAILSBURG
Cozy all brick ranch. Principals
only. Call after 6 P.M. 373-9551.
Z-5-22-96

ELIZABETH (NORTH)
5 rooms plus laundry room, heat &
hot water supplied. Adults
preferred. Security. 354-9111.
Z-5-22-97

HILLSIDE
Near Union & Irv. lines, beautiful
luxury 6 rm. apt., 2 tile baths, with
central air conditioning, new
science kit, central air, wall to
wall carpeting, garage, laundry
room, \$150 mo. Avail. July 1, 964-
1509.
Z-5-20-97

IRVINGTON
3 1/2 RM. APTS.
Choice upper Irv. area; new
cabinet kitchens with appliances,
modern bathroom, newly
decorated. \$185 to \$220 month.
Security & reference required.
Call:
Century 21
PMS Realty Co., Inc.
373-2287
Z-5-20-97

Apartment For Rent 97
IRVINGTON
2 1/2 rooms \$190, June 1st. Heat &
hot water, elevator, no pets.
Convenient location. Phone for
appointment. 372-7743.
Z-5-22-97

IRVINGTON
Private home, 3 rooms, all utilities
supplied, available for \$1195.
Call broker, 373-2287.
Z-5-20-97

IRVINGTON
Desirable 3 1/2 rooms, recently
decorated. Available June 1, \$175.
371-2722.
Z-5-20-97

IRVINGTON
3 rooms, heat, hot water supplied.
1st floor apartment convenient to
transportation & shopping. \$175
per month. Security & references.
373-6424.
Z-5-22-97

IRVINGTON
Attractive 3 1/2 & 2 1/2 room
apartments. Elevator building,
busline. Call 399-4658 or Z-5-22-97

IRVINGTON
5 rooms, adults only. Heat & hot
water supplied. Available July 1st.
Call 373-9786.
Z-5-20-97

IRVINGTON
105 W. Grove Ter., spacious 3 1/2
room apartment available June 1.
Location for shopping &
recreation. Clean well kept
building. References required.
Realtor \$189. See Supt. on premises.
Z-5-22-97

IRVINGTON
616 Lyons Ave., 2 1/2 room
apartment, available June 1.
Clean, well-maintained building,
central air, heat & hot water &
shopping, rent \$100. References
required. See Supt. on premises.
Z-5-22-97

IRVINGTON
4 large newly painted rooms, appl.
1 room apartment available June 1.
water supplied. After 4 P.M., apply
Supt., 3 Elwood Ter.
Z-5-22-97

IRVINGTON
493 Stuyvesant Ave., 3 1/2 room
apartment, available June 1.
Clean well-maintained building,
located near transp. & shopping.
Realtor \$194. See Supt. on premises.
Z-5-22-97

IRVINGTON
6 rooms, private home, first floor,
available July 1st. \$285 per month.
1 month security. Heat & hot water
supplied. 374-2496.
Z-5-22-97

IRVINGTON
5 1/2 rooms, 2nd floor, 2 family
house, heat & hot water supplied,
available July 1st. \$285 per month.
1 month security. Heat & hot water
supplied. 374-2496.
Z-5-22-97

IRVINGTON
5 rooms, 2nd floor, \$250, supply
own heat & hot water. June 1st.
Broker, Distler, 374-6334.
Z-5-22-97

IRVINGTON (UPPER)
Large newly decorated efficiency
room, linen, semi-private bath, in
private home for business. See
with references. Call 374-5279.
Z-5-20-97

IRVINGTON (UPPER)
Nesbit Ter., available July 1st; 2
apts., with heat, 5 1/2 rooms, \$275
monthly, rms., \$225 mo. Adults.
1525 lbs. or less. Ground floor.
1 month security. 372-3794.
Z-5-22-97

IRVINGTON-UNION LINE
3 room Garden Apt., air cond., 1st
floor. Adults only. Available July 1.
No pets. 964-4739 or 226-9130.
Z-5-20-97

MORRIS TWP. (MORRISTOWN)
1, 2, 3 bedroom luxury, A.C.
Garden apartment, Pool, 5285 sq.
ft., N.Y.C. bus, trains, 539-6631.
T.A.K. applications.
Z-5-22-97

RANDOLPH TWP. (DOVER
AREA)
HAMILTON LUXURY APTS.
2400 Grove Rd., off Rte. 10,
bedroom 3 1/2 & 4 room apartments
from \$235; 2 bedroom apartments
from \$175. Call newly decorated,
free cooking gas, heat & hot water,
swimming pool included, on-site
parking. Call 687-8015, or see Supt.
in Bldg. 11, Apt. 5.
Z-5-22-97

ROSELLE PARK
3 1/2-5 1/2 rms. 1st. Heat, gas,
parking, near bus, train, Parkway.
Supt. 241-6528.
Z-5-20-97

Acreage 110
RIVER FRONTAGE
COLORADO
\$1,950 total price! Beautiful
Alamosa River front 101
acres. \$35 down, \$35 month.
Great Plains Inv. Co., 911 W. 10th,
Amarillo, Texas 79101. 806-376-
6884.
Zr 22-110

Office Space for Rent 112
SPRINGFIELD
RTE. 22, ultra modern office
space, 1000 sq. ft., all utilities
supplied, elevator, parking; low
rental, also available 4350 sq ft.
688-4894.
Z-5-20-112

UNION
CHESTNUT ST., suite of 3
beautiful offices, 775 sq. ft., all
utilities supplied, low rental. Call
688-4894.
Z-5-20-112

Stores for Rent 114
IRVINGTON
Store parking lot for 200 cars
located from store. For information
call 374-5355.
Z-5-20-114

IRVINGTON
1246 Springfield Av.
approximately 12 x 38 ft. ideal
location for any business. Rent
\$150. Call 763-4566.
Z-4-22-114

Investment Property 118
ELIZABETH
27 unit Garden Apt. July
occupied, excellent financing
available. \$1.5 million. Call
374-5355. Call 374-5355.
Z-5-22-118

Vacation Rentals 124
OCEANFRONT
RTE. 22, Pleasant Beach, sleeps
7. Avail. up to June 26.
Special rate for the month of July
\$499.33. Call 373-3428 or
687-3338.
Z-5-20-124

4 summer workshops at Kean's EVE Center

EVE, The Women's Center at Kean College, will offer four workshops this summer.

"New Ways to a College Degree," a four-session workshop, will offer an orientation to college study for people who are planning to enter or re-enter college. Participants will have an opportunity to discuss their own educational plans. Mary Slavitt, coordinator of certification programs at Kean, will instruct this workshop Tuesdays and Thursdays from 7 to 9 p.m. beginning July 27. The fee is \$15; registration deadline is July 20.

The "Vocational Development Workshop" is for women seeking employment, further education, or future career development. The fee of \$40 includes vocational interest testing. This six-session workshop begins Tuesday, June 8, and will meet from 9:30 to noon. Barbara Maher, an EVE counselor, is the instructor. The deadline for registration is June 1.

An assertive training workshop, "The Right To Be You," is scheduled for six Wednesday mornings starting June 9 from 9:30 to 11:30 a.m. Mary Ann Bornmann, an EVE counselor, will be the instructor. The registration deadline is June 2; fee is \$40.

A six-session assertive training workshop for women and men, "The New Assertive Woman and Man," will have its first six sessions Thursday, June 10 from 7:30 to 9:30 p.m. This workshop is designed for women and men to promote the assertive expression of feelings.

'Ms.' editor to address Bloomfield graduates

Gloria Steinem, editor of "Ms." magazine, will address the Bloomfield College community at its 103rd annual commencement, May 29, at 2 p.m. on the College Library Lawn.

Approximately 125 graduating seniors will receive the bachelor of arts degree.



All Wrapped Up In Your Garden? Do Some "Mind Cultivating," Too!

ENROLL NOW

In Union College's 1976 SUMMER NON-CREDIT COURSES FOR ADULTS

WIDE SELECTION OF OFFERINGS

FINE ARTS - Creative Drawing, Landscape Painting, Oil Painting, Stained Glass Workshop, Vocal Technique Workshop. **MANAGEMENT** - Practical Accounting, Principles of Management, Speak Up and Express Your Ideas, Understanding Computers. **PSYCHOLOGY** - Mind Dynamics, New Horizons for the Formerly Married, Transactional Analysis. **GENERAL INTEREST** - Calligraphy, Greenhouse Gardening, Indoor Gardening, Preparation for S.A.T., Rapid Reading, Tennis and Principles of Real Estate.

SPECIAL FEATURES: Creative Learning Vacation in Rockport, Mass., also exciting day trips to Sterling Forest, Valley Forge, Backstage on Broadway and Behind the Scenes at the Waldorf.

Cool - Convenient - Informal - Economical

REGISTER Mondays thru Fridays, 9 A.M. - 4 P.M. at MacDonald Hall on Union College's Cranford Campus

CLASSES BEGIN JUNE 14

For Full Details PHONE 276-2600 Extensions 238 or 239

Family Day at museum

The Montclair Art Museum will hold its annual Family Day-Art School outdoor exhibition, a festival of activities that takes place on the Museum grounds and throughout the galleries, on Saturday, June 5, from 1 to 4 p.m.

Cartoonist Kay Kato will do portrait sketches of the visitors. An award-winning film, "Stamps, A Nation's Calling Cards," will be shown in the American Indian Gallery, adjoining the exhibition of historic stamps in the Little Gallery. A demonstration of spinning given by Nora Wertz will be a feature of the folk arts demonstrations on the lawns.

In the case of rain, all activities will move indoors to the museum galleries and studios. Admission is free. The public is invited to attend.

Hospital to hold open house day

Open house will be held at Marlboro Psychiatric Hospital, Monmouth County, on Thursday, May 27. The programs will include a slide presentation on the hospital, a tour and a visit to the arts and crafts building.

Registration and tours will originate from the auditorium building at 9 and 10 a.m., 1 and 2 p.m.

ATOMIC GROWTH
Nuclear power is expected to provide nearly half a million megawatts of electricity in 1994, or about a third of the total U.S. electrical generating capacity at that time, the Federal Power Commission says.

and beliefs. The fee is \$50; registration deadline is June 3. Mary Ann Bornmann and Barbara Maher, EVE counselors, are the instructors. For information on any of these programs, readers may call the EVE office at 527-2210.

Other Continuing Education courses include a "C.P.A. Review Course," which will offer 36 hours of intensified review of problems on areas of accounting presented in the American



STEPS DOWN - Thomas F. Grimley of Westfield has retired as executive vice-president of the American Cancer Society's New Jersey Division. Grimley joined the division 27 years ago and has headed the staff for the past 16 years.

Archbishop will speak

Most Rev. Peter L. Gerety, Archbishop of Newark, will deliver the keynote address at the 85th annual St. Peter's College commencement exercises, Sunday, May 30, at 3 p.m., in Roosevelt Stadium, Jersey City.

Archbishop Gerety, who was installed as the third Archbishop of Newark in 1974, will be among four dignitaries who will receive honorary degrees from St. Peter's during graduation ceremonies.

The other honorary degree recipients include Donald S. MacNaughton, chairman of the board and chief executive officer, the Prudential Insurance Co. of America; heart specialist Dr. Thomas J. White, M.D., and Helen Boehm, director of Boehm porcelain art studios.

MDA wins NHC 'seal'

The Muscular Dystrophy Association (MDA) has again received the "seal of approval" of the National Health Council for meeting the NHC's standards of performance. Eric Stoll, president of MDA's Northern New Jersey Chapter, announced this week.

"After a thorough evaluation of our activities," Stoll said, "the National Health Council has included MDA among its approved voluntary health agencies for 1976."

"The NHC's stringent criteria for membership provide the best existing guide for prospective contributors to evaluate the research and patient services programs, as well as the fund raising efforts of the association."

"We're proud that our financial responsibility and the integrity and effectiveness of our programs have received this acknowledgement."

Student choirs to give concert

A concert will be presented by the choirs of Bernards High School under the direction of Joseph Rademacher, Sunday at 4 p.m. at St. Mary's Church, Delbarton, Morristown.

St. Mary's Abbey-Delbarton is located three miles west of Morristown on Route 24. Admission will be \$1.

PAINTERS, ATTENTION! Sell yourself to over 80,000 families with a low-cost Want Ad. Call 686-7700.

"MR. BIN" says...

With air conditioning today, the "summer look isn't as prevalent. Antique satin draperies which were only used in winter, are now an all-year-round fabric... In fact, we stock 6 colors, and about 15 different widths and lengths in the store at all times which makes your decorating problems simple. We also carry matching valances and festoons and a large selection of plain and decorative rods.

"Where Personal Service Costs You Nothing Extra"

The **Curtain Bin**
1036 Stuyvesant Ave.
UNION - 686-5015

Institute of Certified Public Accountants Examination. Alan Grossberg will teach the course Mondays and Thursdays from 7 to 10 p.m., beginning June 7. The fee is \$125; registration deadline is June 1.

"Rapid Reading" is a 10-session course which emphasizes reading speed and efficiency. Progress is evaluated through standardized tests. The course will meet on Mondays and Thursdays beginning June 28 from 7:30 to 9:30 p.m. The fee is \$50; registration deadline is June 18.

The "Bicentennial Vacation College," July 11 through 17, will offer participants an opportunity to experience the colonial era in Central New Jersey. The total cost of \$195 includes a room in air-conditioned dormitories, meals, tours, recreation, lectures, workshops and entertainment. This vacation experience may also be enjoyed by those who want to join all planned activities including lunch, but without breakfasts, dinners or lodging at a fee of \$125.

For information about Rapid Reading, the CPA Review Course and the Vacation College, readers may contact the Office of Continuing Education at 527-2163.

Stamp, coin sales on May calendar

Three stamp and coin shows are planned this month by the Central Jersey Stamp & Coin Exchange. Admission to all events is free.

Shows are scheduled this Sunday from 10 a.m. to 5 p.m. at the Roman Inn, Rt. 35-North, Hazlet, and next Sunday, May 30, from 10 a.m. to 4:30 p.m. at the Ramada Inn, 36 Valley rd. (at Garden State Parkway Exit 135). Clark. Special auctions will be held in conjunction with both.

Further information on all programs may be obtained by calling Larry Liebowitz, 251-1651.

GASP meeting on Wednesday

New Jersey GASP (Group Against Smoking Pollution) will meet Wednesday at 8 p.m. at the home of Judy Benenfeld, 38 N. Hillside ave., Livingston. Guest speaker Regina Carlson, vice-president and co-founder of the organization, will discuss proposed legislation to protect nonsmokers.

The meeting is open to the public. Refreshments will be served.

100 YEARS AGO

In April, 1876, Thomas A. Edison opened his laboratory for organized industrial research in Menlo Park, N.J. - birthplace of the first incandescent light bulb.

FACTORY OUTLET SHOPPING GUIDE says "Pearl Levitt Loungewear-Beautiful Loungewear from designers houses and good name brands. Labels are out."

LOUNGEWEAR DISCOUNT STORE
ROBES, GOWNS, TERRIES
VACATION COVERUPS
SLIPPERS, BRAS

Clearance

PEARL LEVITT

410 RIDGWOOD ROAD - MAPLEWOOD, N.J. 07040

Hours: 12:30 to 4:30 Call 762-9716

OMEGA
The Best You Can Give For
Father's Day

14K gold-filled yellow top, stainless steel back watch, water-resistant, matching integral bracelet, 5-function I.E.D.

Authorized Omega Dealer

W. Kodak jewelers
CORNER MORRIS & STUYVESANT UNION, N.J.
MIDDLESEX MALL SOUTH PLAINFIELD, N.J.
WORLD TRADE CENTER, New York City
Diamond Appraisals

THIS OFFER STILL GOING STRONG!

DOUBLE THE VALUE
OF MANUFACTURER CENTS-OFF COUPONS AND THEN SAVE YOU AN
ADDITIONAL 2¢ OFF
ON EACH COUPON!

This offer is good only for the term specified and does not apply to any FREE, VALLEY FAIR or any RETAILER COUPONS or where the total would exceed the price of the item. Cigarettes, milk and liquor not included in this offer.

ANNIVERSARY SALE

CHAIN-WIDE

GROCERIES

FAMOUS MARGAL TOILET TISSUE
Pack of 4 rolls **59¢**

DELICIOUS GREEN GIANT CORN NIBLETS
12 oz. can **27¢**

MEATS OF DISTINCTION

FIRST CUT BEEF
200% GUARANTEED!

CHUCK STEAK
lb. **55¢**

USDA CHOICE

ASSORTED 9 LIVES CAT FOOD
6 oz. can **6.99¢**

USDA CHOICE

ALL PURPOSE HANDIWIPE
pack of 10 **49¢**

FROZEN FOODS

White Rose Potatoes **19¢**
Snow Crop Orange Juice **47¢**
Banquet Fried Chicken **1.98**
Family Size Apps Lasagne **1.99**

Center Cut Beef Chuck Steak **59¢**
Boaf Chuck Blade Roast **59¢**
Tasty Beef Short Ribs **87¢**
Boaf Bone In Shin Meat **69¢**
Boaf Boneless Chuck Steak **1.17**
Boaf Boneless Shoulder Steak **1.29**

Beef Ground Chuck **79¢**
Swift's Premium Cornish Hens **67¢**
Schickhaus Franks **87¢**
Colonial N.Y. Yankee Franks **99¢**
Colonial N.Y. Yankee Bologna **89¢**
Premium Swift's Bacon **1.39**

CHICKEN, BEEF or TURKEY MORTON'S DINNERS
11 oz. pkg. **47¢**

WHOLESALE • CUT TO ORDER • UNTRIMMED

BEEF BONELESS WHOLE BOTTOM OR EYE ROUNDS **1.07** | **DELICIOUS WHOLE FRESH HAMS** **97¢**

DELICATESSEN

Bulk Hormel Pepperoni **99¢**
Hansel & Gretel Tasty Bologna **89¢**
Hansel & Gretel Liverwurst **89¢**
Alpsberg "Wheel" Swiss Cheese **99¢**

FARM FRESH PRODUCE

Sweet Red Ripe Whole Watermelon **10¢**
Sweet Luscious Southern Peaches **3.98**
Fresh Green Peppers **39¢**
Fresh Green Peppers **15¢**
New Cabbage **13¢**
Fresh from Chile Grapes **69¢**
Oranges **15¢**
Apples **3.11**

IRVINGTON
CHANCELLOR AVENUE
OPEN DAILY 'TIL 10 P.M.
SUNDAYS 'TIL 6 P.M.

VALLEY FAIR

UNION
SPRINGFIELD AVENUE
OPEN DAILY 'TIL 10 P.M.
SUNDAYS 'TIL 6 P.M.

Now at your Garden Center or Hardware Store!

Jerry Baker, America's Master Gardener, recommends this versatile soil conditioner highly.

Works like millions of tiny hoes to loosen garden soil!

Just work Lawn & Garden Gypsum into your garden and watch the results. This remarkable natural soil conditioner loosens tight clay soil, lets air and water penetrate, helps fertilizers do their job so vegetables can flourish. And GRAND PRIZE® Lawn & Garden Gypsum adds its own sulfate sulfur and available calcium, too. Get a few bags today to get growing fast.

lawn & garden gypsum
a natural conditioner for clay soil

CHEMICALS DIVISION **UNITED STATES GYPSUM** BUILDING AMERICA