

Your Want Ad  
Is Easy To Place--  
Just Phone 686-7700

# MOUNTAINSIDE Echo

An Official Newspaper  
For The Borough Of Mountainside

The Zip Code  
Mountainside is  
07092

VOL. 18-NO. 47

Second Class Postage  
Paid at Mountainside, N.J.

MOUNTAINSIDE, N.J., THURSDAY, OCTOBER 28, 1976

Published Each Thursday by Trumar Publishing Corp.  
7 New Providence Road, Mountainside, N.J. 07092

Subscription Rate  
\$6.00 Yearly

25c per copy

## 'Feasible and prudent' key concepts in Rt. 78 decision

By BOB LIBKIND  
With the closing of the record for public comments Monday, the N.J. Department of Transportation will begin final deliberations on whether or not there is a "feasible and prudent alternative" to construction of Rt. 78 through the Watchung Reservation.

"Feasible and prudent" are key words in the Transportation Act of 1966 in governing the taking of public parklands for interstate highway construction. That directive prohibits the Secretary of Transportation from approving any program or project "which requires the use of any land from a public park, recreation area, wildlife and waterfowl refuge, or historic site unless (1) there is no feasible and prudent alternative to use of such land, and (2) such program includes all possible planning to minimize harm to such park, recreational area, wildlife and waterfowl refuge, or historic site resulting from such use."

which have been offered by individual citizens and ad hoc citizens' groups, municipal governing bodies, state and federal agencies and consulting engineers--will be included in the third and final Environmental Impact Statement (EIS) which is required for all public construction projects. The EIS will also include a section which is mandated if parklands are involved in the projects.

The comments has already started. When this information is digested, the Transportation Planning Board, which is composed of top department officials, will make its recommendation on construction alternatives to Transportation Commissioner Alan Sagner.

approval by the Federal Highway Administration and the U.S. Council on Environmental Quality. Barring any court challenges, this would clear the way for preparation of engineering designs, awarding of contracts and construction.

Such a challenge would probably be based on the "feasible and prudent" language of the Transportation Act.

### Rabies clinics start Tuesday

The Mountainside Board of Health will sponsor a clinic for the free vaccination of all dogs against rabies. The clinic will be held at the Fire House on New Providence road on Tuesday from 2 to 4 p.m. and Wednesday from 7 to 9 p.m.

The inoculations are good for three years. Pet owners should check their records to see if this is the year their pets are due for vaccination. Owners cannot get licenses for their dogs unless they can show proof of each pet's having had the rabies vaccine.



HALLOWEEN PROJECT—Randi Sue Zirkel (left) and Lee Ann Giordano of Brownie Troop 135 work on pumpkin favors to be distributed tomorrow to patients in the Westfield Convalescent Center. Troop members, in Halloween costumes, also will entertain with songs. (Photo by Jan Wingard)

### Housing clash spurs debate by 3 candidates

By RAY CARY  
It was a call for a "two-party system" and "change" versus the "status quo" at the League of Women Voters candidates' night held at the Beechwood School in Mountainside Monday night.

The three candidates for two Borough Council seats—Democrat Eli Hoffman and Republican incumbents Nicholas Bradshaw and Abe Suckno—were on hand to discuss issues concerning Mountainside. The moderator was Evelyn Chaiken of Scotch Plains, a member of the Westfield Area League of Women Voters.

The main clash of the evening started during the question and answer period when Democrat Hoffman was asked if he was in favor of multi-family housing in Mountainside. He responded with an affirmative answer, saying there is no adequate housing at a price low enough for young families or senior citizens to afford. He said that he does not favor apartment-type housing or high rises, but stated there is a need to study the problem.

"We have no way of keeping our youth here," Hoffman said. "If a young person wants to return to Mountainside to live, he or she can't afford it. Therefore we don't have a good cross-

(Continued on page 2)

### Deerfield School: a favorite 'haunt'

The Mountainside Halloween "Freak-In" will be held tomorrow evening at the Deerfield School, beginning at 7. The event, sponsored by the Recreation Commission, is for borough residents of all ages, from pre-school through adult.

The costume judging will begin at 7, followed by the parade of contestants, distribution of awards, entertainment and candy for all. This year's categories for the costume contest include funniest, prettiest, scariest and most original. There will also be a new division: best group.

Residents of all ages have been encouraged to participate, either in costume or as spectators. High school students and adults who would like to volunteer their services for judging and general supervision were asked to call Sue Winans at the recreation office, 232-0015.

### Trick or treaters in UNICEF drive

The youngsters from Community Presbyterian Church will "trick or treat for UNICEF" throughout Mountainside on Halloween Day. The youngsters will carry the familiar orange and black UNICEF boxes to collect pennies, dimes and dollars for the world's needy children.

A church spokesman added: "Across the country other communities will be involved in this annual effort to help children of Asia, Africa and Latin America. UNICEF can do a lot with just a little. Just 30 cents buys enough Vitamin A and D capsules to supplement a child's diet for months. One dollar furnishes enough vaccine to immunize 66 children against TB."

"The youngsters of Community Presbyterian Church are committed to helping other children in the world. Hopefully the people of Mountainside will open their hearts and give generously when UNICEF Trick or Treaters come to their door on Sunday."

### Net registration closes

Tomorrow is the deadline to register for Mountainside's Polar Bear tennis tournament. Registrations for the men's and women's doubles will be accepted at Borough Hall until 4 p.m.

### Health board mapping flu inoculation program

The Mountainside Board of Health is formulating plans for the swine flu immunization clinic, to be conducted Dec. 10 from 3 to 8 p.m. at the Deerfield School.

Joseph Car, board president, is working with Walter Kucher, state representative heading up the swine flu program in Union County, and Dr. Henry Birne of Summit and Joseph Motley of Westfield, area coordinators.

Elaine Graf, public health nurse for Mountainside, and school nurses Jane Hummel and Jan Vreeland are working on the details for the administration of the vaccine by volunteer nurses. Any nurse or lab technician who can volunteer for 2½ hours at the clinic has been asked to call the Borough Hall, 232-0065, or Mrs. Robert W. Thompson, volunteer coordinator, 232-2046, as soon as possible. Volunteers will be required to complete a short training program on the use of immunization guns.

In addition, 60 more volunteers will be needed in various capacities for the clinic. Persons interested in helping also should call the above numbers.

Two doctors will be in attendance at all clinics. The Union County Medical Society has asked members wishing to volunteer for service between Dec. 1 and 11 to call 232-1061.

Any Mountainside company with more than 40 employees is eligible to have the vaccine administered on its premises. Serum will be supplied free, with the company paying the physician's fee and the cost of syringes. To apply for an on-premises clinic, a company representative should call Dr. Birne at 277-6464.

Vaccine for such clinics is available now, and has already been provided to Children's Specialized Hospital.

Parents of children aged 18 and younger who suffer from any type of chronic disorder have been urged to contact their own physicians for advice on receiving a swine flu vaccination. If they may receive a shot, Dr. Birne has vaccine to be made available to them as a top priority, a board spokesman noted.

Persons aged 24 to 65 with chronic ailments such as diabetes, kidney trouble, cardiovascular disease or lung problems also should check with their personal physicians. They will be required to present signed permission slips to obtain vaccine at the Dec. 10 clinic. Persons with a known allergy to eggs should receive the vaccine only under medical supervision.

In addition to the Mountainside clinic, immunization programs will be conducted in neighboring communities, and borough residents may go to any clinic they wish. The sites and schedules are as follows:

Westfield—Roosevelt Junior High School, Dec. 1, 2 and 3, 3 to 8 p.m.; Dec. 4 and 5, 6 to 8 a.m.; Dec. 7, 3 to 8 p.m. Springfield—Jonathan Dayton Regional High School, Dec. 2 and 7, 3 to 8 p.m. and Dec. 11, 10 a.m. to 5 p.m. Summit—Summit Junior High School, Dec. 1, 4 and 9, 3 to 8 p.m. Berkeley Heights—Columbia School, Dec. 5, 10 a.m. to 5 p.m.

### 'Meet the people' campaign for Republican candidates

Councilmen Nicholas Bradshaw and Abe Suckno have been meeting with Mountainside residents at a series of coffees held in various neighborhoods throughout the borough.

Incumbent Republicans seeking reelection, Councilmen Bradshaw and Suckno have welcomed the opportunity for informal conversation with residents.

"In the relaxed atmosphere of a living room, we are able to have a true dialogue, a sharing of ideas," commented Bradshaw. "Rather than the limitation of a one-way discourse revealing only the candidates' viewpoints, we have enjoyed valuable feedback from those attending the coffees."

"We have been gratified by the interest and reaction of those residents we've talked with, both at the coffees and in our door-to-door visits," added Suckno. "In addition to the support evidenced by long-time residents of the borough, it is good to hear the enthusiasm and positive appraisals of newer residents. Councilman Bradshaw and I are pledged to maintain Mountainside as a community worthy of such enthusiasm."

Recent coffees for Councilmen Bradshaw and Suckno were held at the homes of Mrs. Walter Young, Mr. and Mrs. Richard Souders and Mr. and Mrs. John Connolly.



INFORMAL CAMPAIGNING—Mrs. Walter Young of Deer Path is among the Mountainsiders who have been hosts at campaign coffees for GOP incumbent Councilmen Nicholas Bradshaw (left) and Abe Suckno.

## GOP hopefuls may carry local, Presidential races

The presidential race and the contest for two seats on the Borough Council are of primary interest in this Tuesday's election.

President Gerald Ford and running mate Robert Dole are expected to carry the staunchly Republican Mountainside community, topping Democratic candidates Jimmy Carter and Walter Mondale. Elias Hoffman is the Democratic standard bearer attempting to oust one of the GOP incumbents, Nicholas Bradshaw or Abe Suckno, and win a seat on the all-Republican Borough Council.

In other contests, Democrat Harrison A. Williams Jr. is seeking his fourth term in the U.S. Senate, with opposition coming from Republican David F. Norcross and three other challengers: Hannibal Cundari of the Libertarian Party, Bernardo S. Doganiero of the Socialist Labor Party, and Leif Johnson of the Labor Party.

Matthew J. Rinaldo, one of the top vote-getters of the Republican Party, is seeking his third term in the House of Representatives, challenged by Democrat Richard A. Buggelli. Also running for the seat are Vincent Miskell of the Labor Party and Paul M. Geyer of the American Party.

Four Union County freeholder seats and the position of county clerk also are at stake in Tuesday's election.

Democratic freeholders Harold Seymour Jr. of Cranford, Everett Lattimore of Plainfield and Thomas W. Long of Linden are seeking reelection to three-year terms. And Democratic freeholder Joseph Garrubio of Union, appointed to serve in the stead of

William J. McCloud when the latter resigned to become county counsel, is seeking election for the one year remaining in McCloud's term.

The Republican candidates for the three three-year freeholder terms are Charles L. (Continued on page 2)



ALL IN A-CHORD — E. Edward Shiley, head of the Jonathon Dayton Regional High School music department, directs the concert choir in preparation for the fall vocal music concert to be held in the school auditorium tomorrow at 8 p.m. This is the first concert of the year for Dayton's four choirs, composed of students from Mountainside and Springfield. The musical program will range from classical such as Schubert's Mass in G to the popular 'I've Got Rhythm.' Tickets are available at the door at \$1.50 for adults, 75 cents for students and free for senior citizens. (Photo by Jan Wingard)

## The November candidates

In lieu of conducting personal interviews, the Echo this year submitted a questionnaire to candidates for local office. Listed below are the questions (the same were asked of all candidates) and the responses given by Nicholas Bradshaw and Abe Suckno, Republican incumbents seeking reelection to the Mountainside Borough Council:

(1) — What do you see as the major problems facing Mountainside at present? ... In the years you would serve on the council, if elected? What can you contribute to the solution of those problems?  
(2) — Regarding the continuing question of Rt. 78, and particularly the threat of the "South of Park" route, what additional measures should be taken by the governing body to make the DOT aware of the potential effects of the highway on Mountainside?

Nicholas Bradshaw

(1) "Individual communities in New Jersey are steadily losing their right of self-determination. Mandates from the courts, the legislature, and the executive branch are steadily draining away from each community the ability to determine its own destiny. As I have done over the past three years, I will continue to resist this trend and fight to preserve the right of Mountainsiders to act for Mountainside."  
(2) "Our present struggle against the 'South of the Park' alignment of Rt. 78 pits our small borough against outside forces who are more than willing to sacrifice our community for a confused array of social and environmental issues. This is but one example, although a highly visible one, of the erosion in our ability to control our own future. I stand firm on my pledge that Mountainside must not allow our self-determination to be taken from us."

"The record of the mayor and council's strong and continued opposition to the alternative re-alignment of Rt. 78 through Mountainside is documented and clear. At the outset, when the initial attitudes of our neighboring communities made it evident that Mountainside would have to proceed alone, we hired the well-respected consultant firm of Dames and Moore to draft a formal rebuttal to the 'South of the Park' alignment, and that report has been written into the permanent Department of Transportation record. Close liaison has been maintained with the DOT in Trenton and several face-to-face meetings have been

(Continued on page 2)

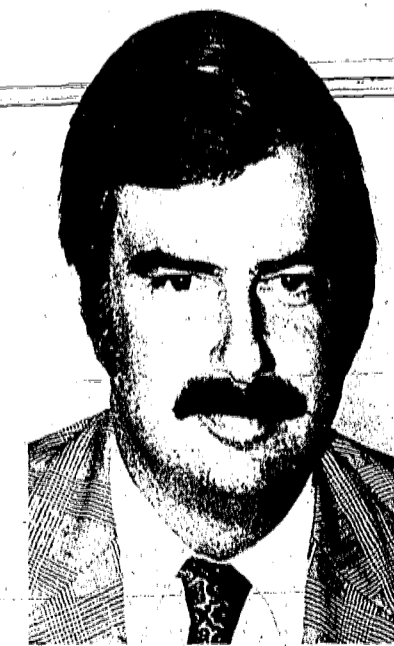

NICHOLAS BRADSHAW

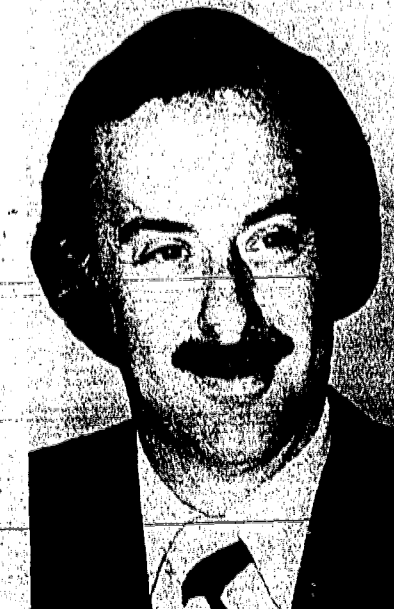

ABE SUCKNO

### AAUW schedules panel discussion

The title of the panel discussion at tonight's meeting of the Mountainside Branch of the American Association of University Women is "Professional Women in Male-Dominated Fields." The meeting will be held at the Mountainside Library on Thursday, at 7:45, with the program beginning at 8:15.

Members of the panel will be Dr. Phyllis Fox Sternlieb, electrical engineer; Eileen Cornell, assistant town attorney of Morristown; Dr. Carol K. Lissenden, pediatrician; Mary Finan, certified public accountant; and Adele Magnolia, a school administrator.

Women who are graduates of accredited four-year colleges and universities interested in membership have been invited to contact Mrs. John Connolly, vice-president, for membership for the local association.

(3) — The new Land Use Law will require formulation of a master plan for the borough. What do you believe should be included in this plan? What are your feelings regarding the construction of multi-family housing in the borough?  
(4) — In recent years, the Mountainside Board of Education has been faced with rising costs, state-mandated budget limitations and loss of state aid. Do you believe the governing body should approve financial support for school services, such as student transportation, if such support is not prohibited by law?  
(5) — The Barnes Tract, originally purchased as a site for a new Borough Hall, apparently will not now be used for that purpose. What should be done with the land?

Abe Suckno

(1) "The encroachment of state and federal laws is reducing councils within New Jersey to caretaker governments. Our state has always encouraged home rule communities. Executive orders are being used very easily, without due regard for the ultimate outcome. Experienced councilmen and regular visits to the proper people at the state department will help stem the tide of the state government."

(2) "The Borough Council has, over the years, taken decided steps towards influencing the state DOT not to select the 'South of the Park' route. Over six meetings have been held with state department officials, including Alan Sagner, Helen Neuhouse, and various state engineers. Dames & Moore, professional environmental consultants, have prepared a strong case for the Borough of Mountainside against Route 'G' (South of the Park). Petitions, initiated by the mayor and council, have been sent to the DOT. Formal resolutions by our neighboring municipalities and prepared resolutions by the surrounding mayors as a group continue to bring pressure on the DOT to eliminate Route 'G' from consideration."

"Pressure by the residents of Mountainside on state and federal officials must continue. Appointments with our representatives in Washington, D.C., must be made to assert the strong feelings the borough has against the 'South of the Park' alignment."

(3) "The Planning Board of the Borough of Mountainside is engaged in formulating the necessary requirements for the new Land Use Law. The new plan will be entirely within the law of the State of New Jersey. The borough has established a particular character in the construction of homes and has been extremely successful. I will support maintaining our community's unique character."

(4) "The council of the Borough of Mountainside must at all times work on a cooperating basis with the local Board of Education. The children's welfare is primary. Cooperation is the key word."

(5) "The Barnes Tract was purchased for municipal purposes, not especially a Borough Hall. Just one of the many possibilities could include use by the Recreation Commission for its expanding programs. Under any circumstances, it must be used for the benefit of the entire borough."

Suckno, 44, a Mountainside resident for 15 years, served on the borough Board of Education from 1967 to 1970 and is a past

(Continued on page 2)

# 'Feasible and prudent' key concepts in Rt. 78 decision

(Continued from page 1)  
 little latitude in administration discretion when dealing with what is feasible: a feasible alternative, said the court, is one which can be concluded to be feasible only on sound engineering judgment.  
 In defining what is "prudent," the court ruled that "the few green havens that are public parks are not to be lost unless there are truly unusual factors present in a particular case or the cost of community disruption resulting from alternative routes reaches extraordinary magnitudes."  
 The Department of Transportation, in its most recent EIS, said the Rt. 22 and northern alignments are not prudent. It classified the remaining alternatives as feasible but not served.  
 "A final decision as to prudence has yet to be reached on all of them. Several of the alternatives which attempt to minimize the impact on parkland accomplish this goal at the expense of increased community disruption or costs, but the N.J. DOT wishes to reserve judgment regarding whether the said disruption approaches extraordinary magnitudes."

magnitudes until after all public and state and federal agency commentary is received and has been analyzed. The final decision regarding the prudence of each of these alternatives in conjunction with the attempt to minimize as much as possible the harm to the affected parklands will be the most important factor in making the final selection of an alternate for this project.  
 Ten alternatives—from abandoning construction plans to building a \$255 million tunnel—underneath most of the length of the road.

## Candidates

(Continued from page 1)  
 section of people living in this community.  
 The Republican candidates, Bradshaw and Suckno, both said they feel Mountainside is a unique town and they want to keep it that way. "Our community is unique," said Bradshaw. "We want to keep Mountainside that way without multi-family dwellings."  
 Suckno commented that the community doesn't have any apartments and is zoned to keep these types of dwellings out. Hoffman responded by saying, "We have to face up to our zoning problems."  
 Bradshaw suggested that the community does have a range of homes available at various prices. He also said there is upward type mobility within the community.  
 Democrat Hoffman later contended the community does not involve all of its citizens. He said two-thirds of the community runs all the business and one-third is always excluded meaning the registered Democrats.

## Election

(Continued from page 1)  
 Hardwick of Westfield, Robert Morgan of Roselle Park and William A. Ruocco of Springfield Edward Weber of Union is Garrubio's GOP opponent for the one year term.  
 And Republican County Clerk Walter Halpin of Fanwood is attempting to stave off a challenge by Democrat Alfred Liotta of Union. Several referendum questions also will appear on Tuesday's ballot.

at this point Mayor Thomas Ricciardi charged that Hoffman was misleading because there are not really two-thirds of the town controlling the government.  
 Hoffman replied that he did believe one-third is always excluded. He said he believed "two-thirds have not found solutions to many problems, and maybe the one-third might have some answers."  
 Suckno asked, "Where are they?" He said the Democrats should come to the public meetings and express their views, and that no one has volunteered so far.

Suckno was asked how he knew the people of Mountainside wanted the status quo.  
 He said during his campaign for Borough Council in 1973 he ran on a ticket opposed to multi-family dwellings while his opponents were in favor. He contended that his election was an indication of people's desire to keep the status quo. He said he and Bradshaw attended many coffees and meetings with citizens who expressed their desire to keep Mountainside the way it is.

AT THIS POINT, Albert D'Amanda, a Democratic candidate against Suckno in 1973, caused some fireworks when he accused Suckno of lying.  
 He contended the Democrats never endorsed multi-family housing until Hoffman's candidacy this year. A shouting match began, but before the meeting could get out of hand, the moderator intervened and moved to another question.

During the opening five-minute speeches, both Suckno and Bradshaw cited their active involvement in the community while serving as councilmen. They cited the new firehouse, the use of a computer in the police department, reorganized police patrol, the emergency telephone system replacing the old fire boxes and the use of citizen band radios to call for emergency police help. They also said that Mountainside is an "oasis" only 40 minutes from Times Square and they want to keep it that way.

Hoffman's opening speech dealt with the problem of running on a Democratic ticket in Mountainside, which is predominately Republican. He said he feels the two-party system is important to maintain and there is a need for a broad spectrum of opinion representing the community. He said he was running "on a matter of principle."  
 During their closing three-minute statements, the candidates had a chance to reiterate their previous stands.  
 Suckno said he had moved to Mountainside because of its closeness to the Metropolitan area and he wanted to protect people's investment in their homes and community.  
 Bradshaw said he wanted to continue to serve as an experienced councilman. He wants to face the new challenges and is willing to try new methods in "governing in a positive way." He stated he represented a borough "with various needs" and wants to continue to serve the citizens.  
 Hoffman expressed a desire to have participation of all people in the community. He again said there is a need for the two-party system in Mountainside and for participation from all residents, including independents and Democrats.

will be considered by the transportation Planning Board in making its final recommendation to Commissioner Sagner. Members of the board include the heads of all

## Bradshaw

(Continued from page 1)  
 held in Trenton with Commissioner Sagner and his staff, where your mayor and council carefully articulated opposition to the proposal. We turned very early to the community for assistance, and many citizens have joined with us in testifying before hearings and in writing letters to officials in Trenton and Washington to express concern. Every opportunity has been seized upon to articulate our opposition to the proposed re-routing of I-78.  
 "The people of Mountainside can be secure in the knowledge that I will continue to participate fully with a mayor and council who are continuing to leave no option uninvestigated in the battle to prevent the intrusion of Rt. 78 into our community."  
 "Our Planning Board is currently engaged in completing the necessary actions to enable Mountainside to be in compliance with the various provisions of the new municipal Land Use Law I would comment, however, that I do not subscribe to the point of view that the uniqueness of Mountainside should be sacrificed merely to bring us into conformance with neighboring communities."  
 "I am convinced that the citizens of Mountainside fully support a strong educational system within the borough. I also know that we, as a community, have no problem with the acceptance that our children must be protected in their daily journey to and from school. If fiscal constraints should put our children's safety in jeopardy, I am certain that Borough Council and the Board of Education will work out the mechanics necessary to assure the safe transportation of the children of Mountainside."  
 "Originally acquired as a possible site for a municipal facility, the Barnes Tract continues to be a valuable asset to Mountainside. In our effort to be sensitive and receptive to the needs of borough residents, we are fortunate in having this property which will allow us flexibility in expanding borough programs, for example in the area of recreation."

Bradshaw, 40, has lived in Mountainside for 15 years. An assistant vice-president of Citibank, New York, he holds a bachelor of economics degree from the Wharton School of Finance of the University of Pennsylvania and also is an alumnus of Rutgers University's Stonier Graduate School of Banking. In addition, he studied at New York University's Graduate School of Business.

Bradshaw is a former Air Force lieutenant, a member and past president of the Mountainside Kiwanis Club; member of the board of managers of Children's Specialized Hospital, and an assistant coach in the Mountainside Little League. He also served on the Mayor's Advisory Committee on Bond Financing for the Mountainside Community Pool and on a PTA Fair committee.

A member of the Mountainside Community Presbyterian Church, he is a Sunday School teacher and a past member of the church's board of trustees.

Bradshaw and his wife, Marjory, are the parents of two children: Geoffrey, 12, a student at the Deerfield School, and Jennifer, 14, a student at the Jonathan Dayton Regional High School. The family resides on Partridge run.

the bureaus and offices within the transportation department concerned with Rt. 78, including the Office of Community Involvement, Bureau of Environmental Analysis, Division of Transportation Systems Planning and Division of Design, among others.  
 Since the preliminary environmental impact statement was released three years ago this month, the Rt. 78 project has been criticized in

varying degrees by the communities affected and by state and federal agencies. The first EIS was sharply criticized by the U.S. Environmental Protection Agency (EPA) for failure to adequately document its findings on noise abatement, for instance. This charge and others led Commissioner Sagner to order the preparation of a new EIS, which was completed last May.

After reviewing the new EIS, the federal environmental agency endorsed the tunnel concept as "the most beneficial alternative" for construction of Rt. 78. However, it criticized the state for inadequate studies of how Rt. 78 will generate additional traffic in the east-west corridor between Phillipsburg and New York City.

The tunnel alignment was backed last week by the Summit Common Council, but Mayor Frank Lehr said he might use his veto power over the governing body's resolution. Lehr, a civil engineer, said the tunnel would be twice as long as any other vehicular tunnel in the nation. He favors the original alignment through the Reservation, with depressed roadways utilizing a partial cut-and-cover construction technique, which would permit bridge paths and natural and man-made trails to cross the superhighway.

Last week an advisory committee to the Union County Park Commission stated in a resolution that Watchung Reservation "is irreplaceable and that any invasion of its territory would cause damage of an irreplaceable type and kind." The panel said that in evaluating the proposal from the perspective of "administration of a public trust (it) was left with but one conclusion, and that being to maintain the inviolable nature of the parkland of the Watchung Reservation."  
 In defense of its judgment, the panel quoted the "prudent and feasible" section of the Transportation Act.

Officials in Mountainside have endorsed the original alignment. They vehemently oppose the South of the Park route, which would require the leveling of 65 homes—many approaching \$100,000 in value—and create an "artificial wall" within the borough, hindering public safety functions.  
 The Township Committee in Springfield has urged that the no-build alternative be adopted

by the state. Springfield has hired the New York law firm of Winer Neuberger and Sive (the same firm working with the Impact 78 Committees) to represent the township in Rt. 78 proceedings.  
 The U.S. Department of the Interior, citing its desire to preserve parkland, recommended the South of the Park alignment.  
 Union Township, where the segment of Rt. 78 between the Garden State Parkway and the municipal boundary with Springfield has been open since midsummer, is on record supporting construction of the highway through the Reservation with all deliberate speed. The township contends that failure to build the missing link of the road between Springfield and Berkeley Heights will result in increased traffic on Rt. 22 and present a greater negative impact than would failure to build the highway at all.

The Impact 78 Committee in Springfield disputes Union's contention and cites a state finding that by 1990 Rt. 78 will be unable to handle all the traffic attempting to use the interstate highway. Instead, the citizens' group recommends that existing "belt" interstate highways (Rt. 287 in particular) be used to bring traffic to and from New York City. The committee has also urged additional study of mass transportation alternatives, which they say will be required by 1990 to meet the area's needs.

Alignments under consideration, the acreage of county parkland required, and construction cost (including land acquisition) are as follows:  
 ORIGINAL—116 acres, \$34,683,000.  
 MODIFIED INTERCHANGES—114 acres, \$35,723,000.  
 WELL FIELD—127 acres, \$41,058,000.  
 RIDGE—62 acres, \$49,656,000.  
 VALLEY—153 acres, \$38,064,000.  
 TUNNEL (cut and cover)—17 acres, \$255,184,000.  
 CUT AND COVER (variant)—18 acres, \$214,668,000.  
 RIDGE & HOSPITAL BY-PASS (variant)—62 acres, \$58,666,000.  
 ORIGINAL & HOSPITAL BY-PASS (variant)—116 acres, \$43,693,000.  
 SOUTH OF THE PARK—45 acres, \$217,898,000.

**MOUNTAINSIDE Echo**  
 Member SUBURBAN NEWSPAPERS OF AMERICA  
 Published each Thursday by Trumar Publishing Corp.  
 Asher Mintz, publisher  
 NEWS DEPARTMENT  
 Karen Zaulyk  
 Abner Gold, Supervising Editor  
 Les Malamut, Director  
 BUSINESS DEPARTMENT  
 Robert H. Brumet, vice president of advertising  
 William Friedman, retail display advertising manager  
 Charles Loomer, national advertising manager  
 James D. Parks, circulation manager  
 Doreen Vailley, asst. circulation manager  
 Sam Howard, Publisher - 1938-1947  
 Milton Mintz, retired Publisher - 1971-1975  
 Second Class Postage paid at Mountainside, N.J.  
 25 cents per copy  
 Mailed subscription rate \$8.00 per year  
 2 New Providence Road, Mountainside, N.J.  
 Phone: 686-7700  
 Represented Nationally by U.S. SUBURBAN PRESS INC.

**Time To Spare**  
 By GERALD ANDREWS - Retirement Adviser  
 WHY 65?  
 The idea of a regular retirement age goes back at least to the 16th century when the working population was considered to consist only of those persons under the age of 50.  
 A census of a Venetian trading port at the close of the 16th Century found only one out of 40 people survived past the age of 50. Today, however, people over 65 account for more than one-tenth the population of the United States. It was not until 1889 that Germany adopted the first compulsory old-age benefits. Chancellor Bismarck first established the magic age of 65 for retirement at that time.  
 Later developments in Great Britain followed the same pattern. The United States in 1935 adopted the Social Security Act which provided benefit payments on or after Jan. 1, 1942, for the insured—if qualified—on attaining the age of 65 or over. Over the intervening years in this country, most pension plans established 65 as the normal retirement age to match that set by the Social Security Act.  
 Public Notice  
 NOTICE OF BID  
 BOROUGH OF MOUNTAINSIDE  
 Sealed bids will be accepted on Monday afternoon, November 8, 1976, at 2:00 p.m. prevailing time, in the Borough Hall, U.S. Route 22, Mountainside, New Jersey, for renovation of the softball field at the Echobrook Municipal Building, including installation of a clay infield and relocation of the backstop, as per specifications prepared by the Borough of Mountainside, New Jersey. Said specifications may be secured at the office of the Borough Clerk. The Borough reserves the right to reject any or all bids.  
 HELENA M. DUNNE  
 Borough Clerk  
 Mountainside Echo, Oct. 28, 1976 (fee: \$3.95)

**Save Natural Gas Save Jobs**  
 I'm an Assembly Line Worker. My Job Depends on Natural Gas.  
 "Even though I don't work directly with it, the short supply of natural gas could put me out of a job. Gas is used in many areas of this manufacturing industry. If the supply level continues to get worse, they'll have to cut production and there goes not only my job, but millions of other jobs as well."  
 "The situation needn't be hopeless, though, if we all conserve natural gas in the home. Doing simple things like lowering the thermostat, keeping the water heater temperature setting at normal, and turning off the stove as soon as food is cooked, contributes greatly to assure an adequate supply of natural gas as well as jobs for a lot of people. Besides, it will save money too."  
 "So, when you use natural gas, think about convenience, think about clean energy, but please think about using it wisely."  
 my job depends on it.  
**Elizabethtown Gas**  
 A SUBSIDIARY OF NATIONAL UTILITIES INDUSTRIES  
 One Elizabethtown Plaza, Elizabeth, New Jersey 07207 (201) 289-5000

**Amazing what a phone call can do.**  
**AMERICAN CANCER SOCIETY**  
**MONARCH TRAVEL**  
 COMPLETE TRAVEL SERVICE  
 DOMESTIC & FOREIGN AIR AND STEAMSHIP RESERVATIONS  
 1429 Rt. 22 (eastbound) In The Downer Bldg. MOUNTAINSIDE • 654-8211

**EAR PIERCING CLINIC**  
 Professional Piercing  
 Private Offices  
 Earrings Available  
 24-hr. Answering Service  
 FOR INFORMATION CALL  
 UNION-444-3999  
 215 Central St.  
 RANWAY-254596  
 230 St. Georges Ave.  
 PLED-251882  
 1192 Park Ave.

## PTA's community calendar lists local November events

Nov. 1—PTA board meeting, 7:30 p.m., Mountainside Public Library. Mountainside Rotary Club meeting, 12:15 p.m., East Winds. Scotch Plains Our Lady of Lourdes Rosary Altar Society meeting, 8 p.m., at OLL. "Decorate Your Holiday Table."

2—Veterans of Foreign Wars meeting, Elks Club, Rt. 22. PTA cake sale, 10 a.m. to 8 p.m., Beechwood and Deerfield Schools, Mountainside Board of Education work session, 8 p.m., Echobrook School. Regional High School Board of Education meeting, 8 p.m., Gov. Livingston H.S., Berkeley Heights.

4—American Association of University Women board meeting, 8 p.m., Mountainside Public Library.

4 and 5—Schools closed, N.J.E.A. Convention.

5—Recreation Commission roller skating trip, 1:15 p.m., departure from Deerfield School.

6—PBA dance, L. Affare 22.

6 and 7—Recreation Commission roller skating Tennis Tournament, 11 a.m. to 4 p.m., Echobrook courts.

8—Board of Health meeting, 7 p.m., Borough Hall. Board of Adjustment meeting, 8 p.m., Borough Hall. Mountainside Rotary Club meeting, 12:15 p.m., East Winds. Scotch Plains Jonathan Dayton Regional High School dismissal at 1:15 p.m.

9—Mountainside Board of Education meeting, 8 p.m., Deerfield School. Borough Council work session, 8 p.m., Borough Hall. Regional High School Board of Education meeting, Gov. Livingston H.S., Berkeley Heights.

10—Senior Citizens meeting, 12:30 p.m., Community Presbyterian Church. Mountainside Newcomers meeting, 8 p.m., Snuffly's, topic, "Adventures in Cooking."

12 and 13—Jonathan Dayton Regional High School production of "Room Services," 8 p.m., Halsey Hall, Springfield.

13—Recreation Commission Tennis Night, Mountainside Indoor Tennis Center.

15—Mountainside Public Library board of trustees meeting, 8 p.m., Mountainside Rotary Club meeting, 12:15 p.m., East Winds, Scotch Plains.

16—Veterans of Foreign Wars meeting, Elks Club, Rt. 22. Borough Council regular monthly meeting, 8 p.m., Beechwood School. Regional High School Board of Education meeting, 8 p.m., Gov. Livingston H.S., Berkeley Heights.

17—Mountainside Women's Club meeting, 6:30 p.m., Mountainside Inn. Jonathan Dayton Choral Parents Society meeting, 8 p.m., Dayton vocal music room.

18—American Association of University Women meeting, 8 p.m., Mountainside Public Library. Planning Board meeting, 8 p.m., Borough Hall. Recreation Commission meeting, 8 p.m., Borough Hall.

22—Mountainside Rotary Club meeting, 12:15 p.m., East Winds, Scotch Plains. Our Lady of Lourdes Parish Council meeting, 8:30 p.m., OLL auditorium.

23—Regional High School Board of Education meeting, 8 p.m., Gov. Livingston H.S., Berkeley Heights. Borough Council work session, 8 p.m., Borough Hall.

24—Schools close at 1 p.m. for Thanksgiving holiday. Senior Citizens meeting, 12:30 p.m., Community Presbyterian Church.

27—Recreation Commission family ice skating party, 6 to 8 p.m., Warranaco Park rink.

29—Schools reopen at 9 a.m., Mountainside Rotary Club meeting, 12:15 p.m., East Winds, Scotch Plains.

30—Regional High School Board of Education meeting, 8 p.m., Gov. Livingston H.S., Berkeley Heights. Borough Council work meeting, 8 p.m., Borough Hall.

## Evangelist to talk at meeting series at Gospel Chapel

Dr. Hyman Appelman, a Christian evangelist, will conduct a series of meetings next week at the Mountainside Gospel Chapel, 1180 Spruce drive, (one block off Rt. 22 West). The meetings will begin on Monday and continue through Sunday, Nov. 7. Weekday evening meetings will begin at 7:30; Sunday meetings will be at regularly scheduled service hours with a special 3 p.m. meeting.

Dr. Appelman was born in White Russia and was brought by his family to Chicago when he was 13. He was awarded his A.B. degree from Northwestern University and his L.L.B. and L.L.M. from DePaul University; he also has an honorary D.D. degree.

Dr. Appelman has preached in many nations and has made numerous trips to Russia and other "Iron Curtain" countries. In recent months, he has preached in Taiwan, Indonesia, Hong Kong, India, South Korea and other countries in the Orient. He also recently completed a trip to the Middle East.

He has written 42 books, and his articles and sermons have appeared in many Christian periodicals in the U.S. and abroad. Dr. Appelman estimates that he has preached more than 25,000 times.



DR. HYMAN APPELMAN

For further information, readers may call the Chapel at 232-3456.

## Hullfish enrolled in medical course

Kimbell Hullfish of Indian trail, Mountainside, is among 74 persons enrolled in an emergency medical technician course being conducted at Union College under the auspices of the Division of Continuing Education and Community Services in cooperation with the New Jersey State Department of Health.

The course is designed primarily for members of police and fire departments, emergency rescue squads and similar organizations and is part of a nation-wide program to standardize treatment of accident victims throughout the country, according to Edward Reade, program coordinator.

Instruction covers the proper handling of a wide variety of emergency situations, including pulmonary arrest, bleeding, wounds, fractures, radiation burns, head, face, neck and spine injuries, resuscitation methods, heart attacks and strokes.

### TO PUBLICITY CHAIRMEN:

Would you like some help in preparing newspaper releases? Write to this newspaper and ask for our "Tips on Submitting News Releases."

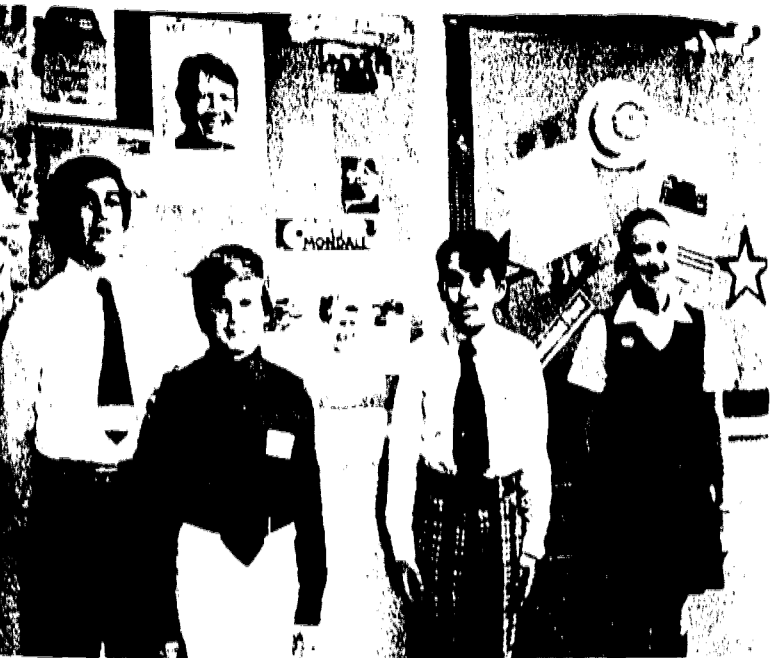

**CAMPAIGN MANAGERS**—Our Lady of Lourdes School students will conduct a mock presidential campaign debate tomorrow at the school. The eighth graders are the candidates and the researchers and the seventh graders are candidate staffs and members of the press. They have been campaigning, holding rallies, making speeches and handing out literature. Social studies teacher Mrs. Catherine Palitro is in charge of the project and students pictured, from left, are: Frank Gagliano, Bernard Spang, John Kennedy and Tommie Ann Gibney.

## Jets C squad scores, 26-0, with a hard-running offense

The Mountainside Jets' C Team, behind the hard running of Stew Jurczak, Bob Sefack, and Bill Carthy, beat the Springfield Minutemen, 26-0.

Midway through the first quarter, Stew Jurczak scored on a brilliant 40-yard run. Key blocks were made by Ed Mayer, Craig Blackwell, John Seeman and Ben Caiola. Midway through the second quarter the Jets scored two more touchdowns. Stew Jurczak went in from 10 yards out and Bob Sefack bulled his way into the end zone for the other score. Strong blocking by Jeff Lischin, Herb Foster and Matthew Dooley led the way.

The defense, led by the hard chase of Jim Dascoli, Bill Kellett, John Fischer, Ed Mayer, and Eric Weiss, kept Springfield in check.

The Jets' final TD was scored by Bill Carthy on a 2 yard plunge. The attack was led by Bob Sefack (113 yards rushing), Stew Jurczak (93 rushing), and Bill Carthy (35 yards). Key performances were also turned in by Bob Alder, Jeff Ahlholm, David Gagliano, Gregg Goldenberg, Bob Mitche, Kyle Wissell, Walter Kempner and David Rizzo.

Springfield fought hard all the way and showed great team spirit.

In the game the previous week, the C Team played the Berkeley Heights Gold to a hard fought 0-0 tie.

Led by the hard tackling of Bob Sefack, Stew Jurczak and Bill Carthy, the defense dominated the first half. Jim Dascoli, John Fischer, Bill Kellett and Jim Merklinger also played strong defense. Midway through the second quarter the Jets' offense behind the blocking of Ed Mayer, Craig Blackwell, Mark Dooley and Eric Weiss and the strong running of Bob Sefack, Stew Jurczak, and Bill Carthy

moved to the 10 yard line before the drive was stopped.

The Jets came out strong in the second half and led by the strong running of Sefack and Carthy and the brilliant broken field running of Jurczak, the Jets threatened again. Jurczak went 30 yards for a touchdown only to have it called back because of a penalty.

## Three Newark 18-year-olds in court on weapons counts

Three Newark teenagers, arrested after a motor vehicle check on Rt. 22 Oct. 17, were ordered held for the Union County Grand Jury on weapons possession charges after appearing before Judge Jacob R. Bauer at the Oct. 20 session of Mountainside Municipal Court.

The defendants, Juan Sanchez, David Torres and Louis Beles, all 18, are accused of having been in possession of a 12-gauge shotgun, an air pistol and an air rifle without a permit or a purchaser's identification card. The weapons allegedly were in their vehicle when it was halted by borough police. Sanchez also was charged with being an unlicensed driver and was given a three-day jail sentence in lieu of a fine for that offense.

In other court action, two motorists paid \$215 each for driving while their licenses were suspended. Charles E. Lawson of Hemingway, S.C., and Elroy Wilburn of Paterson both had been apprehended on Rt. 22.

Thomas F. Cranley of Cranford, arrested for

possession of less than 25 grams of marijuana, was fined \$65 and was placed on six months' probation. A charge he also had been in possession of amphetamines was dismissed for lack of evidence.

Robert L. Williams of Newark was fined \$35 for loitering on the path to the Watchung Reservation water tower while under the influence of alcohol.

Motorists fined at the session included: Gerald J. Butkera of Emerson, \$15 for expired registration, \$15 for an expired insurance card, Rt. 22 and \$5 for contempt of court; Carl E. Finne of Berkeley Heights, \$25 for speeding 40 mph in a 25-mile zone, W.R. Tracy drive; Michael McKnight of Winfield Park, \$20 for passing on the right, New Providence road; Blanche Gary of North Plainfield, \$15 for operating an uninsured auto, Rt. 22, and \$5 for contempt; Charles Gray Jr. of Plainfield, \$15 for driving a car overdue for inspection, Rt. 22, \$5 for contempt; and John V. Natalewick of Newark, \$15, using an expired driver's license, Rt. 22.

## School Lunches

### REGIONAL HIGH SCHOOL LUNCHEONS FOR THE WEEK OF NOV. 1.

Monday—Steamed frankfurter on frankfurter roll; grilled cheese sandwich; bologna or tuna fish salad sandwich. Choice of two or three: Baked beans, sauerkraut, tossed salad with dressing, cole slaw, fruit, juice. Salad entree: Meat and cheese. Soup: Chicken.

Tuesday—Choice of one: Luncheon 1: Spaghetti with meat sauce, Italian bread & butter, tossed salad with dressing, juice. Luncheon 2: Baked pork roll on roll, French fried potatoes, tossed salad with dressing, juice. Luncheon 3: Salami or tuna fish salad sandwich; French fried potatoes; tossed salad with dressing, juice. Salad entree: Chicken salad platter. Soup: Beef barley.

Wednesday—Choice of one: Sausage pizza; oven grilled hamburger on hamburger roll; egg salad or tuna fish salad sandwich. Choice of two or three: Buttered string beans, tossed salad with dressing, cole slaw, fruit, fruited Jello, juice. Salad entree: California fruit salad platter. Soup: Cream of Tomato.

Thursday and Friday: N.J.E.A. Convention. Menus are subject to change.

## 4 Mountainsiders get mums awards

Four Mountainside residents were awarded trophies at the New Jersey Chrysanthemum Society's 23rd annual show, held at Drew University, Madison.

Mr. & Mrs. Thomas Lausten won the Aleita H. Scott Trophy for greatest number of blue ribbons (first place); Queen of the show, finest entry, horticultural division; silver medal certificate from the National Chrysanthemum Society, best horticultural entry.

Mr. and Mrs. Walter Christoffers won the Christoffer trophy, best disbudded reflex; Dr. E. Scott trophy, best spray; Lewis L. Johnson trophy, best basket; bronze medal certificate from National Chrysanthemum Society, best basket.

Mr. and Mrs. Raymond Wygovsky won the Ellis Paul trophy, novice sweepstakes, and Godfrey Bruckhaus won the Edith C. Ackerson Memorial trophy for best artistic container, grown plant.

## Coat and rings stolen in Summit rd. burglary

Mountainside police are awaiting a list of missing items from a Summit road resident whose home was burglarized between Saturday night and Sunday morning. Known to have been stolen at this time are a coat and several rings.

Investigating officer James Debbie said the intruder gained entry between 7:30 p.m. Saturday and 2:15 a.m. Sunday by jimmying open a back door. The entire house was ransacked.

## State Opera will open season with 'Mefistofele' next week

The committee for the opening night benefit of the New Jersey State Opera met recently to plan festivities celebrating the opening night of the opera season. Representing Mountainside on the committee are Mrs. Attilio Bisio, chairman, and Mrs. William Cromarty.

The New Jersey State Opera will begin its season of performances at Newark's Symphony Hall at 8 p.m. on Saturday, Nov. 6, with "Mefistofele" by Arrigo Boito. Alfredo Silipigni will conduct and Dino Yannopoulos will direct a cast including Jerome Hines, Magda Olivero and Giuseppe Campora. As in past years, a dinner

will be held before the performance. For the comfort of dinner guests, valet parking will be provided. Champagne and hors d'oeuvres will be served, followed by the dinner.

After the performance, the committee plans a reception with champagne, finger sandwiches, pastries and fruits. Admission to the reception is included in the dinner ticket price of \$50 per person. Anyone in the opera audience wishing to attend only the reception may do so by purchasing a ticket at \$15.

Tickets to the performance range from \$50 for a center orchestra location to \$7 for a seat in the balcony. Proceeds of the opening night benefit will go to the production fund of the State Opera. For further information, readers may call Mrs. Bisio at 675-8665.

The New Jersey State Opera this year will also bring to Symphony Hall a double bill of "Cavalleria Rusticana" and "Pagliacci" on Sunday, Feb. 27; "Madame Butterfly" on Sunday, March 27, and "Girl of the Golden West" on Saturday, April 16.

Tickets to these performances range from \$5 to \$15. Subscriptions and single ticket orders are handled through the New Jersey State Opera, 50 Park pl., Newark 07102.



**PREPARE FOR OPERA OPENING**—Studying the libretto of Arrigo Boito's 'Mefistofele', which will be performed Saturday, Nov. 6, when the New Jersey State Opera opens its season in Newark's Symphony Hall, are, from left, Mrs. William Cromarty and Mrs. Attilio Bisio of Mountainside and Mrs. Gerald Dorf.

Authorized PULSAR Dealer

## W. Kodak jewelers

CORNER MORRIS & STUYVESANT UNION, N.J.

MIDDLESEX MALL, So. Pk., N.J.  
LEDGEWOOD MALL, Ledgewood, N.J.  
WORLD TRADE CENTER, New York City

Diamond Appraisals

**New for her... the time of her life**

The first completely new way to tell time in 500 years—now in a brilliant little solid state Time Computer for her. Shown actual size. In 14 K. gold-filled case with matching bracelet. Also available with black suede strap.

## SEASON'S GIFTINGS FROM UCTC.

# Free Gift and 5% for Christmas Club members!

At United Counties Trust Company, we think opening a 1977 Christmas Club is a time for giving. And we have two special gifts that are just perfect for the holiday season.

**Something to glow about!**

For opening any \$1, \$2 or \$3 club, you will receive a **FREE** set of scented bayberry candles.

**Or a beautiful setting!**

When you join our \$5, \$10 or \$20 club, you will receive a **FREE** set of four reversible vinyl-covered placemats. One side shows a full-color winter "wonderland" scene — and the other side a holly and poinsettia design in red and green. A compliment to any holiday table.

**'Tis the season to be giving!**

Get your **FREE** set of bayberry candles or placemats at any United Counties Trust Company office. Join our 1977 Christmas Club today.

Another UCTC Gift:

You will also get 5% interest paid from day of deposit to end of club. Interest paid on completed clubs only.

## United Counties Trust Company

Do practical things with your money

Member Federal Reserve System. Deposits now insured up to \$40,000 by FDIC.

Serving you locally at 869 Mountain Av., Springfield and U.S. Highway #22 & Hillside Av., Springfield.

## Lead poison clinic is established at Elizabeth hospital

A clinic to treat patients suffering from lead poisoning has been established at Elizabeth General Hospital, it was reported this week by George F. Billington, president.

"The establishment of the 'Lead Clinic' at Elizabeth General satisfies a particular need of residents of our service area, especially children," Billington said. "Since our hospital is a center for pediatrics, this was a natural addition to our services, and one which surveys showed to be badly needed."

This is the only clinic of its kind in Union County. He noted it is under the medical direction of Dr. Norman Zanger, a pediatrician on the hospital's medical staff who has had extensive experience in caring for children suffering from lead poisoning.

"We can successfully treat a child for lead poisoning if we know about it soon enough," Dr. Zanger explained. "Once treatment is started, we ask the parents to bring the child back to the clinic so we can measure very closely the results of our treatment and determine whether the child is showing any signs of further exposure to lead. If untreated, lead poisoning can lead to permanent brain damage and, in severe cases, death."

To eliminate the source of the lead and to help educate parents in the causes and prevention of lead poisoning, the hospital works closely with public health authorities. A public health nurse from the Department of Health, Welfare, and Housing of Elizabeth attends each clinic session to coordinate efforts between the lead poisoning control program of the City of Elizabeth and the clinic.

"While many people know that peeling paint with a high level of lead, when eaten by children, is a cause of lead poisoning," stated Dr. Zanger, "there are other sources, such as lead-contaminated fumes from car exhausts and industrial plants."

Most of the patients treated for lead poisoning are between the ages of 1 and 6, the period of greatest risk. They are referred to the hospital by physicians, public health nurses, school officials, and others. All residents in the Union County area are eligible for services at the lead clinic.

Those who wish to make an appointment or obtain additional information about the clinic may call the hospital at 289-8600, Ext. 380.

## Members of band in 14 communities

Fourteen New Jersey communities are represented in the Municipal Band sponsored by the Union Township Recreation Department.

The band, which rehearses from 7:30 to 9:30 p.m. each Monday at the Recreation Center, 881 Stuyvesant ave., Union, is still looking for more members, according to Ben Plotkin, director. There are openings in the clarinet, saxophone, baritone, horn and trumpet sections, he said.

Among those now playing with the band are residents of Kenilworth, Linden, Elizabeth, Westfield, Colonia, New Providence, Rahway, Cranford, Watchung, Edison, Fanwood, Warren and Hackettstown as well as Union. Anyone interested may call the Union Recreation Department at 686-4200.



## Public TV to give election returns starting at 9 p.m.

Coverage of Congressional Freeholder and Presidential election returns will be provided by New Jersey Public Television starting at 9 p.m. Tuesday and continuing until an indefinite hour.

Betty Adams, NJPTV legislative correspondent and bureau chief of the North Jersey News Bureau, and Diane Betzendorf, reporter who formerly was with the nightly "New Jersey News Report," will be hosts. They will be joined by two political analysts, Joseph Gonzales, a Republican and executive director of the New Jersey Assembly Minority, and Richard Coffee, Democrat, executive director of the New Jersey Assembly majority.

Figures will be calculated and passed on to viewers by way of a special hook-up from the terminals of the digital computer at Rider campus directly to the NJPTV studios using telephone company lines.

Special attention will be given to the constitutional amendment on casino gambling. Voting results will be given from each county.

Returns on the Presidential election will come directly from national wires.

## Book festival lists varied attractions

A community Jewish book festival, the largest event of its kind ever planned in the Metropolitan New Jersey area, will be held at the YM-YWHA of Metropolitan New Jersey 760 Northfield ave., West Orange, from Nov. 13 through 21.

Distinguished actors, scholars and authors will present a variety of programs for adults, teenagers and children during the nine days of the book festival, which will offer an extensive book sale, a multi-media essay, family story telling hours, book reviews, mini-courses and other events. The event is co-sponsored by more than 25 organizations in conjunction with the Adult and Family Services Dept. of the Y.

All events of the festival will take place at the YM-YWHA. There is an admission fee for some events. For more information, readers may call 736-3200, ext. 64.

## Horn addresses United Way group at Labor dinner

Commissioner John J. Horn of the New Jersey Department of Labor and Industry was the speaker at the United Way of Union County Labor Participating Dinner last Thursday at the Town and Campus Restaurant, Union.

Horn was appointed commissioner four weeks ago. He resigned as State Senator and as District Director of the United Rubber Workers of America, AFL-CIO, on assuming his duties with the Department. He was chairman of the senate Standing Committee for Transportation and Communications.

United Way President R.L. Weeks, a vice-president of Exxon Research & Engineering Company, told the group of industrial labor leaders from AFL-CIO, Teamsters, and UAW Locals that employee contributions to United Way had increased 94 percent since 1969 when United Way of Union County was organized. "Some of this remarkable achievement can certainly be attributed to labor's involvement in 'United Way drives,'" Weeks said.

Mrs. Dell Raudelunas, executive director of United Way, said that this year United Way's all over Union County expect to raise \$2.7 million from employees, corporations, local business and residents. The drive benefits 76 non-profit voluntary service agencies.

Awards were presented by Freeholder John Molozzi and Carl "Spider" Lockhart to the audience of more than 200 people amusing incidents in his football career with the New York Giants.

## Seton Hall Prep holds open house on Sunday

Seton Hall Preparatory School, South Orange, will hold an open house on Sunday, from 1 to 4 p.m., in Duffy Hall on the school's campus. All interested eighth grade boys and their parents are welcome.

Students and members of the faculty and staff will be on hand to answer questions about the curriculum and activities.

## Halloween film offering

As a special Halloween presentation, the Science and Technology Department of the Elizabeth Public Library will show the motion picture, "The Fall of the House of Usher," Saturday at 10:30 a.m. Based on the story by Edgar Allan Poe, the film features Vincent Price as Roderick Usher, a man obsessed by his fears and his desire to destroy the evils created by his ancestors — even at the cost of his sister's life! A visitor to the house attempts to save both Roderick Usher and his sister from destruction.

The motion picture will be presented at the Elizabeth Public Library. For further information, readers may contact the Science and Technology Department, 354-6600, Ext. 712.

## Puzzle Corner

By MILT HAMMER  
PRESIDENTIAL QUIZ  
By MILT HAMMER

1. Which President served for only four months?
2. What President said, "In no nation are the fruits of accomplishment more secure"?
3. What President was labeled as the "hero of Buena Vista"?
4. What President was famous for "keeping his ear close to the ground"?
5. At what President's recommendation did Congress establish a Department of Commerce and Labor?

ANSWERS  
1. James A. Garfield  
2. Herbert Hoover  
3. Zachary Taylor  
4. William McKinley  
5. Theodore Roosevelt

## Catholic High has open house

Roselle Catholic High School, Raritan road, Roselle, will hold an open house for Union County eighth grade boys and their parents tonight from 7 to 9.

A tour of the school and discussion of curriculum, expenses and extra-curricular activities will be included in the program. Refreshments will be served.

**OUR CARRIERS**  
**EARN & LEARN**  
CALL 686-7700 TODAY

**Curtain Bin**  
1036 Stuyvesant Ave.  
UNION CENTER  
Phone 686-5015  
"Where Personal Service Costs You Nothing Extra"

**WE HAVE IN STOCK WHAT YOU NEED TO DECORATE YOUR HOME!**

•Kitchen Tiers •Tailored Curtains •Bedspreads •Shades  
•Drapes •Towels •Tablecloths •Shower Curtains •Rods  
•Blankets •Quilts •Rugs •Tampers etc.

**WE STOCK HUGE SELECTIONS OF THESE AND MANY MORE RELATED ITEMS!**

**OUR PRICES ARE LOWER THAN MOST DEPT. STORES' SALE PRICES**

**Why Order When You Can Take Your Choice Of Merchandise Home With You**

**YOU GET PERSONAL SERVICE & A LARGE ARRAY OF STYLES TO PICK FROM AT THE CURTAIN BIN!**

If You Must Special Order, We Will Do Our Best To Get You Quick Delivery By Personally Taking Care Of Every Order!

## Parkway opens annual drive: asks motorists to see the 'light'

"Driving becomes more hazardous as daylight hours grow shorter," John H. Hughes, acting executive director for the New Jersey Highway Authority cautioned motorists as he launched the 15th annual "Lights On, Please" campaign this week on the Garden State Parkway.

"The greatest danger to Garden State Parkway motorists occurs when we go off Daylight Savings Time to Eastern Standard Time and shorten the day by another hour," said Hughes. "This year, the changeover to Eastern Standard Time takes place Sunday at 2 a.m. Our campaign to alert drivers to the early darkness driving hazard began with a program of special signs and leaflets."

"All toll plazas and attended entrance ramps will have 'Lights On, Please' signs warning motorists to switch their lights on early in addition," Hughes said.

## Visits scheduled for recycling van

Reynolds Aluminum Recycling Co. will send its van to the parking lot of the Two Guys store in Union four times next month to collect aluminum. The van will be at the store from 10 to 11 a.m. Wednesday and at the same time Nov. 10, 17 and 24.

During the first nine months of this year, the company paid out \$25,800 to individuals and organizations who sponsored aluminum collection drives.

A total of 172,000 pounds of aluminum was turned in for recycling during the period. Reynolds pays 15 cents a pound for such items as aluminum cans, pie plates, foil trays and containers, aluminum siding, gutters, storm door and window frames and furniture tubing. Items must be cut into lengths of less than three feet.

"Lights On, Please" leaflets will be distributed at all plazas and attended entrance ramps today and tomorrow between 4:30 and 6:30 p.m.," he added.

Hughes has asked all toll personnel to courteously remind motorists to turn on their lights at dusk. This alert program will also be instituted at all service areas on the 173-mile long parkway.

The leaflets say: "Lights On, Please! On Sunday, Oct. 31, Daylight Saving Time will give way to Standard Time, and dusk will fall during the hour of heavy homebound commuter traffic. The failure of motorists to turn on their car lights can be a cause of accidents. Therefore, for your safety, we urge you once again to: (1) TURN ON YOUR LIGHTS AT DUSK, (2) WATCH FOR SUDDEN STOPS. The period following this time changeover can be dangerous. Your cooperation in turning on your headlights promptly would be helpful in keeping accidents down."

From Sunday to Dec. 4, "Lights On, Please" signs will be posted daily at all Parkway toll booths about a half hour before sunset.

Hughes added that many motorists require a period of adjustment from Daylight Saving Time to Standard Time. "This is of special concern to the Authority," he said, "because the Parkway at this time of the year is primarily a commuter road with many motorists on their way home from their places of employment while darkness is descending."

Hughes concluded, "This program has been successful and over the years statistics show a lower rate of accidents in the critical hours between 4:30 and 6:30 p.m. than in the remaining 22 hours of each day of the five-week program."

**FRIDAY DEADLINE**  
All items other than spot news should be in our office by noon on Friday.

## Divorce is subject at EVE workshop

Dr. Marcella Haslam of Short Hills, director of counseling and psychological services at Kean College of New Jersey, is the instructor for the EVE workshop, "Dealing With Divorce," which is being offered again this fall by EVE—Women's Center at Kean College of New Jersey in Union.

This six-session workshop, which begins on Thursday evening, Nov. 4, from 7 to 9 p.m., will give women and men who are facing or who have experienced divorce a chance to explore their feelings about the breakup of a family. The fee is \$40. For information, readers may call the EVE office at 527-2210.

## Teen-age pageant planned at Drew

The sixth annual New Jersey Teen-Ager Pageant will be held at Drew University in Madison next June, sponsors of the competition announced this week. Finals will be held in Atlanta in August.

Open to girls between the ages of 13 and 17, the state competition is scheduled for a three-day period, June 24-26. Contestants will be judged on scholastic achievement, leadership, poise, personality and beauty.

Those interested were asked to write to Mrs. Mary Jo Scarborough, 727 Seneca dr., Horsheds, N.Y. 14845.

## Copernicus was right

Copernicus, a 15th century mathematician, first concluded that "In the center of all rests the sun." His thesis contradicted the accepted doctrine of more than a thousand years—that the universe centered on the earth.



# UNION'S FAVORITE SON! THEY SAY IT... THEY MEAN IT... THEY DO IT...

HARRISON A. WILLIAMS, Jr. and RICHARD A. BUGGELLI TO CONGRESS



Senator Harrison A. Williams, Jr. and Candidate Richard Buggelli are Partners in PROGRESS TO HELP YOU.

WILLIAMS AND BUGGELLI KNOW THE PROBLEMS THEY HAVE A JOINT PLATFORM THAT WILL:

Reduce unemployment ★ Reduce the tax-burden on the working man ★ Protect the consumer ★ Provide efficient health care by reducing waste and improving services ★ Create more programs and build complexes for senior citizens

**VOTE LINE "B"**

For President: **JIMMY CARTER**  
For Senator: **HARRISON A. WILLIAMS, JR.**  
For House of Representatives: **RICHARD A. BUGGELLI**

**ELECT THE ENTIRE DEMOCRATIC TEAM!**

**RICHARD A. BUGGELLI B-4**  
**VETERAN-FAMILYMAN-BUSINESSMAN**

Paid for by Buggelli for Congress Committee, C. Lusk, 2419 Burned Place, Union, N.J.

**Re-Elect WALT HALPIN Re-Elect**  
**COUNTY CLERK**

A career Civil Service employee now working full time for you as an elected official.

**Endorsed by . . .**

**Walter L. Hetfield, III**  
"Walter Halpin who, as County Clerk, serves as Clerk of Court, is unquestionably dedicated to public service."

**Surrogate Mary C. Kanane**  
"Walter is one of the most respected County Clerks in the state and nation. He constantly strives to improve services from his office for the citizens of the county."

**Hyman Isaac, Attorney-at-Law**  
"Walter Halpin, as County Clerk, has demonstrated superior ability and his office has developed into one of the most competent in the state."

**Congressman Matt Rinaldo**  
"As a former state legislator, I worked with County Clerk Walt Halpin to enact laws improving his office operations. Now, as a member of Congress, I have introduced a bill for him to bring more naturalization fees back to Union County from the federal government."

**Re-Elect WALT HALPIN Re-Elect**  
**COUNTY CLERK**

PAID for by William J. Bionno, Camp Treas., 1241 Wood Valley, Mountainside, N.J.

# Rinaldo: 'Orderly' penalty for nursing home abuses

Nursing home operators convicted of ripping off Medicare and Medicaid and neglecting elderly patients should be forced to serve out their sentences as non-salaried orderlies in nursing homes, Rep. Matthew J. Rinaldo, R-N.J., said this week.

In a speech to the Union County AFL-CIO Political Action Committee at the Town & Campus Restaurant, Rinaldo said fines and suspended sentences for nursing home operators did not match the magnitude of their crimes and "the lack of compassion they have spawned in the interests of raking in unconscionable profits."

Without tougher sentences, Rinaldo said, the nursing home scandals will resume when the publicity dies down.

Rinaldo said that the primary responsibility for reforming the nursing home industry rests with the private operators. But their reluctance to change their practices and to provide an accurate audit of their costs has led to inflated prices that are robbing the public treasury and forcing desperate families to find space in decent nursing homes for Medicaid patients, according to the Congressman.

"Unless the industry enforces its own code of ethics and kicks out operators who have no interest in the health and welfare of their patients, the states and federal government may be compelled to establish additional public facilities for the elderly," Rinaldo declared.

But he warned that the public expenditure to build and staff these institutions would be astronomical and would create new problems and bureaucratic red tape in admitting and caring for nursing home patients.

**CARPENTERS, ATTENTION!** Sell yourself to over 80,000 families with a low-cost Want Ad. Call 686-7700.

Rinaldo has previously introduced a package of bills in Congress to reform the nursing home industry. His proposals would de-emphasize the need to place old people in hospitals before they are admitted to nursing homes under Medicaid, thus saving billions in unnecessary hospital stays and examination fees, he claims.

The Rinaldo plan also claims it would put all nursing homes under the tougher standards of Medicare rather than rely on state Medicaid regulations, require physicians not affiliated with a nursing home to make monthly visits to patients they certified are in need of nursing home care, full disclosure of ownership and finances of nursing homes under state and federal Medicaid and Medicare contracts, a bill of rights for nursing home patients, including the right to sue operators who fail to comply with state and federal laws; proper handling of the patients' personal accounts, expenses, Social Security payments and valuables; federal guarantees of construction and rehabilitation loans to non-profit organizations to upgrade nursing home facilities; government rating system to help families choose qualified nursing homes that meet federal standards and inspections; an office of an inspector general for health administration to pinpoint responsibility for the operation, supervision and control of the nursing home industry; training nurses in the care of the aged through scholarships and student loans; granting authority to state Medicaid agencies to immediately suspend payments to nursing homes pending a court review of abuses by proper authorities. This would avoid paying out millions in funds to nursing homes that use legal delaying tactics while continuing shoddy operations.

# Liotta proposes children tote home voting reminders

Alfred R. Liotta, Democratic candidate for county clerk, this week proposed that schools and school children help remind people to register and vote.

"Many people forget the fact that if they miss too many elections, they are dropped from the voter registration lists," Liotta said. "Many actually show up at polling places—frequently the wrong ones—only to be told they aren't legally registered. This is very regrettable. Maximum voter participation is vital to a healthy democracy and a truly representative government."

Liotta suggested that public service advertisements would not suffice to remind people that they run the risk of being dropped of a registration list.

Mailed postcards or notices would require "a good deal of costly clerical work" and "cost a fortune in postage," he said.

"I suggest, therefore, that fliers be sent home with school children at appropriate times of the year to remind parents of their responsibilities," Liotta said.

"I would also strongly suggest that a map of the respective municipality be included in the flier, so people know precisely what district they live in, and where their polling place is," he added.

"Children who know elderly, single or childless potential voters could be supplied with extra fliers to deliver to them, if they so volunteered."

# Gallery spotlights Bayat Keerl art

Paintings by Swiss-born artist Bayat Keerl will be exhibited in the Tomasulo Gallery at Union College, Cranford, from Nov. 5 through Nov. 29.

The 28-year-old artist combines photographic and painting techniques to create a contradiction, which he describes as "the element in my work that interests me."

Keerl's work has been exhibited throughout the U.S. and in Sweden. The Union College exhibit marks the first showing of his work in New Jersey since 1972, when his paintings were included in a graduate show at the Douglass College Art Gallery, New Brunswick.

Keerl earned a master of fine arts degree at Douglass College after graduating from the Layton School of Art in Milwaukee with a bachelor's degree in painting. He came to his current style through the Bauhaus tradition, a discipline shared by such artists as Klee, Mondrian and Kadinsky.

# Seminars scheduled

The People of HOPE, a Catholic charismatic renewal community of prayer and evangelization, under the direction of Father James Ferry will hold public "Life in the Spirit" seminars at Downs Hall, Kean College, Union, today at 8 p.m. and tomorrow at noon.

# GOP candidates list 10 points for better county government

Union County Republican Freeholder candidates this week listed "Ten Points for Better Government" they will enact if elected to office Nov. 2.

The list was released by GOP candidates Bill Ruocco, Chuck Hardwick, Bob Morgan and Ed Weber.

The 10 points included: "Fiscal responsibility to halt the skyrocketing of county tax burdens which have soared from \$29 million to \$57 million in the last five years."

"A return of democracy to county government, restoring a system of checks and balances through permitting a reasonable autonomy of agencies of county government, and a restoration of two party representation to boards and agencies."

"True attention to home rule in road widening. The GOP believes in maintaining the residential character of our roadways and prevention of conversion to high speed highways in suburban neighborhoods."

"Streamlining of county government as anticipated by the voters under the adoption of the new administrative code last spring."

"Revision of the ethics code to reveal official misconduct. The code as written provides for secret hearings and prohibits disclosure even when an official is found guilty, and is a denial of the public's right to know, the Republicans charge."

"Professional negotiators to complete labor contracts with county employees. The present stalemate in negotiations with 10 county unions could be ended with appointment of a team of professional labor negotiators, previously successful in achieving contracts and labor harmony."

"A well administered flood control program, which would act to solve the critical flooding problems of Union which exceed local boundaries and funding capabilities as contemplated by the Republican majority which passed the program two years ago."

"Even distribution of county benefits to residents requiring county programs, which have in the past largely penalized the elderly and sick in the Western part of the county."

"Leadership on county problems demanding solution at the state level, through appointment of a liaison body between Elizabeth and

# Population migration

People are moving south. The U.S. Census Bureau reports that a lot of people from the Northeast and North Central regions are going South to stay. The net gain from migration from 1970-75 was three times greater than during 1965-70. About 1.8 million people, five years of age and over, have moved to the South in the last five-year period, compared with 660,000 during the previous five years. By way of contrast, the West gained only 700,000 people. Two regions, the Northeast and the North Central, had population losses.

# Visiting Nurses' dance tomorrow

A cocktail party and dinner-dance celebrating the 65th anniversary of the Visiting Nurse and Health Services will be held tomorrow evening at the Shackamaxon Golf and Country Club in Scotch Plains.

According to Claire Falkin, chairperson, the festivities will be highlighted by a graphic history of the VNHS from its beginnings in Elizabeth to its present status as a non-profit voluntary agency serving 15 communities in Union County.

The dinner-dance is open to the public. Tickets are \$20 a person. Additional information is available from the Visiting Nurse and Health Services by calling 352-5694 between 8:30 a.m. and 4:30 p.m.

**OF**  
**Newberrys** **SPRINGFIELD**  
IF IT'S QUALITY YOU'RE LOOKING FOR  
**215 Morris Ave.**  
**GENERAL GREENE SHOPPING CENTER**

**SALE ENDS SATURDAY OCT. 30, 1976**

## WEEKLY BARGAIN BUYS

### Potted Plant Bargains

Many Varieties To Choose From!

REG. 89¢ Each **2 FOR \$1**

**NEW ERA .8 POUND BAG** REG. \$1.89 **99¢**  
**POTTING SOIL** Sterilized, Ready To Use. Scientifically prepared for House Plants.

### TRICK OR TREAT CANDIES

**BABY RUTH JUNIORS** BAG OF 30 REG. \$1.29 **88¢**

**BUTTER FINGER JUNIORS** BAG OF 30 REG. \$1.29 **88¢**

**BABY RUTH BARS** BAG OF 18 REG. \$1.29 **88¢**

MANY OTHER TRICK OR TREAT CANDIES AT LOW, LOW PRICES

### HALLOWEEN COSTUMES

• 6 MILLION DOLLAR MAN  
• BATMAN • SUPER HEROES **\$2.00**  
• MANY OTHERS

SIZES 4 to 14 REG. \$2.99

## CAST YOUR NOV. 2 BALLOT FOR PERFORMANCE NOT PROMISES

For Freeholder, Vote Democratic



**"UNION COUNTY MUST CONTINUE TO GO FORWARD"**

EVERETT  
**• LATTIMORE**

HAROLD (BUD)  
**• SEYMOUR**

TOM  
**• LONG**

JOE  
**• GARRUBBO**

**RETURN THESE MEN OF PROVEN ACCOMPLISHMENTS TO OFFICE SO THEY MAY CONTINUE THEIR EFFECTIVE EFFORTS IN YOUR BEHALF.**

**THEIR GREATEST REWARD FOR DOING WILL BE THE OPPORTUNITY TO DO MORE.**

**THESE ARE THE MEN WHO PIONEERED FOR UNION COUNTY RESIDENTS:**

- \* A Triple A Rating from Moody's Financial Investment Co.
- \* County financial advisory committee.
- \* County conversion to an area wide service provider.
- \* County consumer protection.
- \* Senior citizen services.
- \* Open county government.
- \* County flood control.

- \* County drug and alcohol rehabilitation.
- \* State ban on out-of-state garbage dumping in New Jersey.
- \* Union County Economic Development Commission.
- \* State Rahway River flood control legislation.
- \* State commuter operating agency.

**AND, THEY WILL CONTINUE TO FIGHT TO:**

- \* Stabilize taxes.
- \* Eliminate flooding.
- \* Guard the environment.
- \* Keep business in the county and attract new jobs here.

- \* Protect the consumer.
- \* Promote local option.
- \* Improve mass transportation.

**So, on Election Day continue the People's Action Team --LATTIMORE, LONG, SEYMOUR and GARRUBBO-- in office. You'll find them on Row B.**

**for COUNTY CLERK**  
**AL LIOTTA**

The people of Union County deserve the best possible service from the vital office of county clerk. The people of Union County deserve more than mediocrity, they deserve Alfred R. Liotta. A successful businessman and community-minded citizen, he will bring economy, efficiency and integrity to this important post. A veteran, family man and Columbia University graduate, Al will keep the needs of Union County's people in the forefront while performing the vital judicial, electoral and administrative tasks of this vital office. Vote for superior ability and superior service. Vote for Alfred R. Liotta.

**ALFRED R. LIOTTA** **VOTE FOR AL LIOTTA**

Paid for by the Campaign Committee, 905 Laurita St., Linden, N.J. 07036

# Geyer talk on NJTV

Independent congressional candidate Paul M. Geyer of Rahway will be interviewed by the editor of the Rahway News-Record and the Clark Patriot tonight, over New Jersey Public Television.

Geyer, a member of the Rahway Board of Education and a Rahway fireman, is running for the 12th Congressional District seat, which includes all of Union County except for Hillside, Linden and Winfield.

The 10-minute interview, conducted by Pat Bontempo, editor of the two weekly newspapers, which are located in the 12th District, will be aired between 10:30 and 11 p.m. over Channels 50 and 58.

# Off-world perspective

"Earth Science For Venusians," showing how we might appear to the inhabitants of another planet, will be the subject of a program at the Trallside Planetarium on Saturday and Sunday at 2, 3, and 4 p.m. each day.

A new program, "Time Is Time Was," the story of timekeeping, and how astronomers are involved, will be shown at the Planetarium on Thursday, Nov. 4, at 8 p.m. and also on Wednesday, Nov. 3 and Thursday, Nov. 4, at 4 p.m.

The Planetarium has a seating capacity of 35 persons. Tickets issued at the Trallside office for the Saturday and Sunday performances are on a first-come, first-served basis. Children under eight years of age are not admitted.

Trallside facilities, operated by the Union County Park Commission, are located at Coles avenue and New Providence road, Mountainside. The Nature and Science Center is open weekdays, excluding Fridays, from 3 to 5 p.m. on Saturdays, Sundays and holidays from 1 to 5 p.m.

**BULLSEYE!**  
To reach the person you want, use an inexpensive want ad in this newspaper. It's so simple.  
DIAL 686-7700 Ask for Classified

# HARMONIA'S

## "Gift" to 1977 Chanukah and Christmas Club Members

A FULL



1 1/4% yearly\*

**FROM DAY OF DEPOSIT on your completed Chanukah and Christmas Club Accounts**

### The highest rate in the Garden State why settle for less than the best?

\*This rate will be paid at maturity on completed Clubs only. Accounts may be opened NOW and will receive dividends next October.



**HARMONIA'S**  
The Family Savings Bank



**OUR 125th ANNIVERSARY • 1851-1976**

In ELIZABETH: 1 UNION SQUARE & 540 MORRIS AVE. • 289-0800  
In SCOTCH PLAINS: 2253 NORTH AVE. (Cor. Crestwood Rd.) • 654-4622  
In MIDDLETOWN: 1 HARMONY ROAD • 671-2500  
Member F.D.I.C. — SAVINGS INSURED TO \$40,000

**HARMONIA SAVINGS BANK**  
P.O. BOX 6, ELIZABETH, N.J. 07207

Sure, you've got the dividend paying 1977 Chanukah or Christmas Club for me. I enclose \$\_\_\_\_\_

Please open a Chanukah or Christmas Club for me. I want to make a weekly payment of \$\_\_\_\_\_

NAME \_\_\_\_\_

ADDRESS \_\_\_\_\_

SIGNATURE \_\_\_\_\_

INDICATE CLUB YOU WISH TO JOIN

<input type="checkbox"/> CHANUKAH	<input type="checkbox"/> CHRISTMAS
Make 50 Weekly Payments	Receive Next October
<input type="checkbox"/> \$ 1	\$ 50
<input type="checkbox"/> 2	100
<input type="checkbox"/> 3	150
<input type="checkbox"/> 5	250
<input type="checkbox"/> 10	500
<input type="checkbox"/> 20	1,000

\*PLUS 5 1/4% ANNUAL DIVIDEND ON COMPLETED CLUBS

# Late TD pass upsets Milburn, 16-10; Dayton 3-2; visits Verona Saturday

By MICHAEL PETRO

The Jonathan Dayton Regional High School football team pulled a dramatic come-from-behind rally and defeated the Millburn Millers, 16-10, last Saturday in Springfield.

The Dayton Bulldogs, who are now 3-2, will face Verona in an away game this Saturday.

The winning touchdown came on a 46 yard pass from quarterback Bryant Burke to split end Jim Stadler with 59 seconds left in the game. The touchdown capped a 16-point fourth

quarter comeback by Dayton, which had been losing, 10-0.

The first half of the game was marred by errors and penalties as both teams failed to score. The Bulldogs gave the ball away four times while Millburn coughed it up twice. Linebacker Joe Ragucci pulled down an interception on Dayton's 20 in the first quarter and ran it to the 24, but the effort was wasted as Millburn intercepted the ball five plays later.

On the same series, tackle Steve Merkelbach recovered a Millburn fumble on Dayton's 28 yard line to kill a Millburn drive. But on the next play the Bulldogs fumbled the ball away and Millburn recovered on the 33.

Millburn marched to the 20 where they attempted a field goal after failing to get the first down. But Brian McNany burst through the defense and blocked the kick to keep the game scoreless. The half ended with neither team scoring.

The second half was different. Millburn, taking the ball on their 48, marched down to the three-yard line in five plays, and runningback Chris Buckley took it in for the score. The extra point was good and Millburn led, 7-0.

The Millers scored again on their next possession, this time on a 36 yard field goal which increased the lead to 10-0. Things looked bleak for the Bulldogs.

But, just before the third quarter ended, Brian McNany returned a kickoff 60 yards to Millburn's 45. Dayton now began to move.

Highlighted by runs of six and 14 yards, Bryant Burke moved the Bulldogs to the 17 yard line where, on a third down play, he hit tight end Brian Belliveau with a pass in the end zone for a touchdown. A two-point conversion pass to Belliveau was good, and Dayton had cut the lead to 10-8.

Time was fast ticking down on Dayton, though. Millburn had the ball with less than two minutes to play after a Bulldog drive had failed. But a fumble recovery by linebacker Don Lusardi gave Dayton the ball on Millburn's 46. On the very next play Burke hit Stadler with the pass that gave Dayton the victory.

Head Coach Dave Oliver said the team played very well in the second half. "The first half we gave the ball away four times. But in the second half we finally began to roll."

The defense played exceptionally well. Led by Steve Pepe and Don Lusardi who recorded 10 tackles each, the Bulldogs forced numerous Millburn turnovers which eventually led to Dayton's victory.

Other defensive starters were Pete Rossonondo and Mark Miller at ends, Bob Ventura at tackle, Don Lusardi, Joe Ragucci, Skip Liguori and Keith Owens at linebackers, Brian McNany and David Flood at halfbacks and Steve Pepe at safety.

The offense, once it got going, was almost unstoppable. The starters included, Bob Conte and Andy Herkalo at tackles, Joe Ragucci and Skip Liguori at guards, Don Lusardi at center, Brandon Gambee and Teddy Parker (who ran for 82 yards) at halfbacks and Brian McNany at flanker.



HEADS UP — Jay Hanigan soars for head shot in Dayton-Verona soccer game last week. At right is Dayton's Bruce Davidson (4). (Photo by Mitchell Krasnoff)

## Booters outscored 10-2 in three straight defeats

By MIKE MEIXNER

The Jonathan Dayton Regional High School varsity soccer team dropped three decisions last week, falling to Verona, 4-0, to West Orange, 3-0, and to Parsippany, 3-2. With a record of 1-7-4, the Bulldogs will play Madison away today, New Providence at home on Monday and Summit away on Wednesday.

Verona handed the Bulldogs their worst shellacking of the year with a whitewash despite the determined Dayton efforts. Despite the score, fine performances were registered by fullback Mike Wittenberg and Mike French, halfback John Irwin and lineman Rich Weinberg. Sid Kaufman sparked in the nets.

The 3-0 loss at West Orange was marked by a series of injuries to Coach Arthur Krupp's booters. Joe Sangregorio hurt his ankle. Kaufman broke his nose, which was a severe blow to the defensive efforts. Junior Jay Hanigan moved into the goal, however, and responded by shutting out West Orange for the remainder of the game.

Matt Ross and Jeff Schools helped Hanigan with the defense, and Ed McCaine and Alan Layton led the offensive charge.

Controversial officiating had a major influence in the 3-2 defeat at Parsippany. The Bulldogs lost four of their better plays—Mike Wittenberg, Rich Kaplan, Jeff Schools and Alan Layton—through ejection, by the referee.

Mike French became the latest victim of the injury jinx when he was sidelined by a nose injury, but excellent play by Matt Ross helped pick up the slack. The Dayton booters felt the continued absence of Kaufman in the goal. Dave Lauhoff moved into his spot and played well for his first varsity assignment.

George Janeira and Ed McCaine scored the Dayton goals. Janeira, a sophomore, headed in one shot. McCaine showed excellent determination to tally the other.

Coach Krupp and his athletes are still aiming at a fourth place finish in the Suburban Conference.

THE DAYTON junior varsity came out all even for the week, tying Verona, ousting West Orange and dropping a 4-2 decision to Parsippany.

The JVs battled throughout to hold high-scoring Verona to a 1-1 tie. George Janeira had the goal for Coach Jim Skobo's team. He has become an excellent offensive player.

Steve Shindler exhibited fine shot-blocking ability in the goal. Fullbacks Marc Meskin, Dave Lauhoff and Tony Sangregorio shut off many Verona drives. Halfbacks Bob Shapiro, Steve Geltman, Jim Wnek, Jeff Lubash and Chris Shields also played well.

Jim Knodel scored the only goal for either side at West Orange, crossing from the left corner for his first tally of the year. The defense was flawless, sparked by fullback Meskin, goalie Shindler and halfback Geltman. The JVs then traveled to Parsippany, where

## Gymnasts top two opponents for 6-3 mark

The Jonathan Dayton Regional High School gymnastics team whipped Cranford and Battin of Elizabeth last week, bringing Coach Nancy Dougherty's gymnasts to a 6-3 record — the best ever for the team.

The Dayton women will visit a highly ranked Millburn squad tomorrow and travel to Gov. Livingston in Berkeley Heights on Tuesday.

They scored 75.45 points against Cranford, winning by a margin of 8.15 and taking first place in all four events. Moira Halpin won top honors in floor exercises with a score of 7.7. Jill Lipton led in the uneven parallel bars with 7.25. Barbara Calamusa outdistanced everyone with 6.95 on the balance beam, and Carol Wingard led in vaulting with 7.4.

The Dayton squad whipped Battin, 77.65 to 39.7, sweeping the top three places in all four events. Coach Dougherty said that only a few falls kept the gymnasts from setting a team record; they did chalk up their second highest tally of the year. The winning margin was their largest ever.

Top scorers were Halpin, 7.35 in the floor exercises and 7.25 on the balance beam; Lipton, 6.85 on the bars, and Wingard, 7.3 in the vaulting.

## Soccer freshmen will be honored at awards dinner

The freshman soccer team of Jonathan Dayton Regional High School will be feted in recognition of their hard work, dedication and application at a privately hosted awards dinner to be held following their last season game Wednesday. Toastmaster for the affair will be a local William J. Burns.

The 20 member squad, led by Coach Tony Falzone and encouraged by their three managers, started off the season with winning efforts in their first four encounters. The initial defeat came at the hands of a strong New Providence club, a game marred by penalties. Coming off that defeat, they faced a powerhouse in Summit. The opening minutes of that clash saw seasoned goalie, Joe Huber, taken out of action with a head injury. Reserve Wares made a mighty effort but Springfield fell to Summit's fast offense, 4-0, for the first time in the season failing to get on the scoreboard.

Bouncing back after arduous practice sessions the Orange Tide beat Millburn for a second time. A Friday victory against a normally strong Kenilworth proved costly as center halfback Paul Jewka received a leg injury which has kept him sidelined to date. Playing against Verona on Tuesday without Jewka and accidentally injured wing, Kerry Leslauer, they lost, 1-0. Despite an all out squad effort on Thursday Springfield suffered defeat at the hands of West Orange, another game marked by penalties. Still remaining on the schedule are games against Caldwell, New Providence and Summit. The team is working hard and determined to end the season with a winning record. Presently, they are 6-4.

they were swamped by a four-goal spurge on a small field. The home team scored twice before Dave Weinberg blasted in the first Dayton score. The Bulldogs then fell behind, 4-1, before fullback Mike Meixner lofted a blooper from behind midfield. It floated over the outstretched arm of the Parsippany goalie for the final score of 4-2.

With the team playing for the second day in a row, reserves saw more action than usual. Top performances came from linemen Frank Shaffer and Pat Knodel, halfbacks Don Jeka and Bob Schneider and fullback Dave Barnes. Luis Mayagaita excelled on the front line.

The JVs now have a record of 5-5-2. The freshman booters, coached by Tony Falzone, have compiled a 5-4 record. Key men have been Billy Rose and Tim Harrigan on the attack and Joe Huber, Ed Drummond and Billy Ward on the defense.



ON THE FLANKS—Brian McNany, left, and Jim Stadler are the key wide receivers for the Jonathan Dayton Regional High School varsity football team. (Photo-Graphics)



AT THE TAPE — Bob Phillips leads the way for the Jonathan Dayton Regional High School cross-country team in victory last week over New Providence. (Photo by Mitchell Krasnoff)

## Unbeaten harriers compete in Suburban meet tomorrow

By MICHAEL PETRO

The Jonathan Dayton Regional High School cross-country team raised its record to 10-0 after defeating New Providence, 22-39, and Millburn and Summit, 20-38 and 20-41, respectively, last week.

The team will travel to Warinanco Park tomorrow for the Suburban Conference race which will begin at 8:30.

Charles Kiehl paced the Dayton Harriers in the race against New Providence, finishing second, with Bill Hanlon of New Providence taking first. Behind Kiehl were Bob Roche in third, Bob Phillips in fourth, Jeff Knowles in sixth, Gregg Rusbarsky in seventh, Jeff Bantell in eighth and Dan Smith in ninth. Jay Bruder and Russ Lausten finished 11th and 12th.

In the meet against Summit and Millburn, Bob Roche poured it on in the last mile and won

the race going away. Roche, in his first season of cross-country, has done an exceptional job for the team this year and has to be considered one of the best runners in the county.

Finishing behind Roche were Kiehl in fourth, Brad Welner in fifth, Phillips in sixth, Rusbarsky in ninth, Knowles in 10th and Bantell and Smith in 15th and 16th.

Coach Martin Taglienti says that the team has a good chance to win the conference crown this year. "If we remain healthy I think we can win it. So far everything is in our favor."

The tremendous depth of the squad makes this year's team the most powerful Dayton has had in years. Backing up the runners already mentioned are Bill Slosy, Harvy Kalsch, Howard Doppelt, Kirk Kubach, David Gechlick and Bob Fink.

## Bowling Highlights

FOUR SEASONS  
St. James Ladies: Marge Donninger, 184-194-527; Marlene Horishney, 154-161-182-497; Sally Chesley, 171-159-479; Marge Johnsen, 152-158-161-471; Kay Scheider, 158-151-452; Helen Stickle, 173-447; Dolores Johnson, 160-151-439; Marge Lombardi, 173-431; Angela Ragonese, 150-424; Mary Rizzo, 150-424; Cathy Ehrhardt, 150-419; Elenor Ward, 166-418; Winnie Liguori, 156-416; Madelyn Teja, 158-415; Linda Stewart, 152-413; Ann Schaffernoth, 405; Doris Egan, 403; Madlyn Haines, 168; Cathy Mann, 158; Angela Blanda, 153; Mary Hannon, 152.  
Top teams are the Jets, We Three and Three Musketeers.

**TERRY BRADSHAW**  
QUARTERBACK OF PITTSBURGH'S BIG STEELERS SEES A GREAT SEASON OF FOOTBALL AHEAD. THE 27-YEAR OLD CATTLE RANCHER FROM GRAND CANYON, LA. LEADS A CLUB THAT SET A TEAM RECORD LAST YEAR IN SCORING AND YARDAGE GAINED. THEY'RE WORLD CHAMPS.  
BRADSHAW, A BIG BLOND, PASSED FOR OVER 2,000 YARDS AND 18 TOUCHDOWNS LAST SEASON. HE SUFFERED ONLY 9 INTERCEPTIONS. HIS TERRIFIC LONG PASS AND A SENSATIONAL GRAB BY LYNN SWANN WAS THE MOST ELECTRIFYING PLAY OF THE SUPER BOWL GAME IN JANUARY.

TURN ON  
**Doran**  
Ford  
Rents Cars? Yes We Sure Do!  
WEEKEND SPECIAL  
Thurs. \$39.95 100 to Mon. FREE MILES  
Long Term Leasing Also Available  
RENT-A-CAR  
For Special Rates Call  
**BOB DELSANDRO**  
RENTAL MANAGER  
686-0040  
2037 Morris Ave., Union  
686-7700

TEEN-AGERS, find jobs by running Want Ads. Call 686-7700 now!

Ya know, Martha, the Good Eggs® always give us a fair shake.  
Excuse me, Harry... I'm going to snore.  
"Season" your Christmas season!  
Open your 1977 Christmas Club, NOW.  
Tis the season to open your Christmas Club at Crestmont Savings. We have clubs at \$50, \$1, \$2, \$3, \$5, \$10, & \$20. Open your club now, and receive these shiny white, "Good Egg" salt and pepper shakers.  
What's more, you make 49 payments, we'll make the 50th. (How's that for a "fair shake?" Tra la, tra la.)  
**CRESTMONT SAVINGS**  
Offices in Maplewood • Morristown • Madison • Springfield • Netcong. Member-FLIC.

# HEW soliciting nominations for standards panel

The Department of Health, Education, and Welfare is soliciting nominations for public member positions on the Statewide Professional Standards Review Council for the State of New Jersey.

The Statewide Council will be composed of four public members, four physician representatives, and one representative from each conditionally or permanently designated Professional Standards Review Organization (PSRO) in the State. The council will coordinate PSRO activities in New Jersey and will assist the Secretary of HEW on other aspects of the PSRO program.

All public members appointed to the Council must be knowledgeable about health care provided under the Medicare, Medicaid, and Maternal and Child Health and Crippled Children Services programs in the State of New Jersey.

They must be willing to participate in meetings and other business of the Council, and will be reimbursed for their time and expenses in accordance with federal rules.

Two or more of the public members will be chosen from nominees submitted by Governor Byrne. Public members should represent a broad segment of public interest and be actively involved in community and consumer concerns. In selecting the four public members HEW will seek representation of different viewpoints, backgrounds and geographic areas.

In addition to the public members, the Council will include one physician designated by the Medical Society of New Jersey and one physician designated by the New Jersey Association of Osteopathic Physicians and Surgeons, two physicians designated by the New Jersey Hospital Association, and one physician from each of the conditional PSRO's, that is, the Area I Region II, Passaic Valley, and Southern New Jersey PSRO's and Essex Physicians Review Organization, Inc. The number of PSRO representatives will increase to eight when there are functioning PSRO's in all PSRO areas within the State.

Nominations for public members should be submitted, with a curriculum vitae, to Nicholas J. Galluzzi, M.D., Regional Health Administrator, Dept. of Health, Education, and Welfare, Region II Office, 26 Federal Plaza, New York, N.Y. 10007. To ensure consideration, nominations should be received by Dec. 20.

# Great Smokies' haze akin to city smog

## Chemist claims pine stands release terpene

Question: How do the Great Smoky Mountains, towering over remote corners of North Carolina and Tennessee, and New York City, choked with cars and trucks, resemble each other?

Answer: Both are typically overlain by similar chemicals, even though you think you are breathing invigorating fresh air in the Smokies and foul and dirty air in the city.

A Rutgers University professor of chemistry points out what few people yet realize about the substances in the atmosphere: Nature can be far more important than people as a source of air pollution.

Dr. Seymour T. Zenchelsky is one of a relatively small group of analysts who have been investigating the problem of identifying and understanding air pollutants as a contribution to the overall problem of how to improve air quality.

The TRANQUIL IMPRESSION imparted by the blue haze over the Great Smokies versus the depressingly ugly smog over any large city may simply be a case of what was meant by Margaret Wolfe Hungerford, the 19th-century author, when she wrote that "Beauty is in the eye of the beholder."

To Dr. Zenchelsky, what overlies both areas is the result of decomposition and release of hydrocarbons. Some of these hydrocarbons are chemicals called terpenes. In the Great Smokies they escape into the air from the forests. The characteristic pine aroma is a terpene liberated from the trees and noticeable to the nose by its smell and to the eyes by its conversion into haze.

That chemical conversion process is called a "photochemical" reaction because it takes place under the influence of light. The same kind of reaction takes place where terpenes are liberated from the exhaust pipes of cars and trucks, and haze results. The combination of moisture as fog with the haze produces "smog," a word coined from smoke and fog.

THE IDEA THAT BLUE haze over forests and hazy industrial smog were similar was spawned about 15 years ago. As the current explanation goes, the molecules of substances dispersed into the atmosphere join together to form larger groups (chemists say they form "polymers") which become particles. These particles, when large enough, become heavier



IS NATURE A POLLUTER?—The chemical similarity of haze over the Great Smoky Mountains in Tennessee and smog over industrial cities is of particular interest to Dr. Seymour Zenchelsky, professor of chemistry at Rutgers University. He is studying compounds given off by pine needles in the forests, and finds surprising comparisons with the material that comes out of automobile exhaust pipes.

than air and settle to the ground. One estimate of the amount of such material deposited on the world is "many hundreds of millions, or even several billions" of tons each year.

Dr. Zenchelsky points out that many different research people have confirmed in separate studies the similarity of the processes that produce blue haze in the forests and smog from automobile exhaust products.

He cites a comparison of natural and pollutant haze formation made by analyzing air samples from New York City, the Smoky Mountains, a laboratory smog chamber and fresh automobile exhaust. "The similarity between natural and pollutant substance is striking," he said.

WHAT HAPPENS IN A PINE forest is rife with speculation. Some people explain the process as involving the release of particles of wax from the tips of pine needles simply by the abrasive action of the wind or during electrical storms by electrical discharge. If "pollutants" enter the atmosphere as an orderly natural process, what are the implications for environmental regulatory agencies? Also, if the process is orderly and

natural, do the products causing haze deserve the label, obviously derogatory, of "pollutant"?

A representative of the U.S. Environmental Protection Agency has criticized studies and findings that blame plants instead of automobiles for haze and smog. This might be interpreted as the vested interest of a regulator in maintaining an ample supply of potential violators of the agency's regulations.

From the standpoint of labels, there is sufficient reason to question use of the word "pollutant" because it conveys the impression of something "bad."

Is it "bad" when it comes out of an exhaust pipe, but "good" when it comes from a pine needle complete with a pleasant woody aroma?

## 5 performances set for 'Messiah'

Tickets are now on sale for five December performances of Handel's "Messiah" by the Masterwork Chorus and Orchestra under the direction of David Randolph in Carnegie and Avery Fisher Halls, New York City. The Carnegie Hall concert will be held on Saturday, Dec. 11, at 8 p.m. and Sunday, Dec. 12, at 2 and 6:30 p.m.

On Sunday, Dec. 19, at the newly-rebuilt and refurbished Avery Fisher Hall, the Masterwork Chorus will sing the Christmas portion of "Messiah" at 5:30 p.m. and the complete work at 7:30 p.m. The concluding Avery Fisher Hall concert will be held Sunday, Dec. 26 at 6:30 p.m.

Tickets are available by mail from the Masterwork Music and Art Foundation, 300 Mendham rd., Morristown, 07960, or by calling 201-538-1860.

## Irish poet-humorist talks at Kean Nov. 9

Basil Payne, Irish poet and humorist, will speak at Kean College, Union, on Tuesday, Nov. 9. The program will begin at 1:40 p.m. in Hutchinson Hall, Room J-100.

Payne has performed a solo act at Dublin's Abbey Theater and Trinity College. His poetry has been published in two volumes, "Love in the Afternoon" and "Another Kind of Optimism." He recently received a New Jersey Council on the Arts fellowship for his poetry. The program is open to the public.

USED CARS DON'T DIE...they just trade away. Sell yours with a low-cost Want Ad. Call 666-7700.

### FECO ELECTRONICS

- Burglar & Fire Alarm Systems
- Sales, Service and Leasing
- FREE ESTIMATES

## 371-4300

## The Cupola

for senior citizens invites you to live in the grand manner to which you've been accustomed.

If you're used to the best, you'll want to consider The Cupola—the ultimate in senior citizens living. All suites are private (for individuals or couples), each with kitchenette and available unfurnished or furnished to suit your own personal taste. Featured are 3 superb meals a day from a diversified menu, maid service, planned activities, theatre, gift, barber and beauty shops, card & game rooms, libraries, delightful greenhouse, even a fully staffed infirmary... all for one modest monthly fee you never buy a thing! Excellent shopping right nearby.

So, come make your next years the very best years of your life... at The Cupola.

ASK FOR OUR BROCHURE—"THE CUPOLA STORY"

THE ALLERTON THEORY... We Offer You Fine Quality Famous Maker Fashions At DISCOUNT PRICES. OUR ADS CAN ONLY HINT AT OUR VAST SELECTIONS!

**ALLERTON**  
MILLBURN, N.J.

GET IT ALL ON AT ALLERTON... 290 MILLBURN AVENUE, MILLBURN, N.J. (ADJACENT TO THE POST OFFICE) PLENTY OF FREE PARKING. OPEN 10 AM TO 5:30 PM. MON - THURS • FRI TO 9

## ELECTION DAY SALE!

STARTS TODAY

### UNTRIMMED COATS

BLENDED WOOL PULSHES, TWEEDS & PILE LINED COATS. SIZES 8-18. REG. RETAIL \$80. — NOW

## \$55

### PANT COATS

BEAUTIFUL WOOL BLENDED PULSHES, WRAPS, DOUBLE BREASTEDS, PEAS COATS. SIZES 8-18. REG. RETAIL \$62. to \$70. — NOW

## \$44

ALWAYS CHECK THE DISCOUNT ON THE PRICE TAG!

### Puzzle Corner

By MILT HAMMER

1. Which President was responsible for the Smithsonian Institution?
2. During what President's administration was the White House burned by the British?
3. Which President was first conspicuously friendly to labor?
4. What President's wife hung her washing in the East Room of the White House?
5. What President wrote, "As I would not be a slave so I would not be a master"?

ANSWERS:  
1. John Quincy Adams; 2. James Madison; 3. Theodore Roosevelt; 4. John Adams; 5. Abraham Lincoln.

## MIKE TOBIA

Your ONE GUY in HILLSIDE Says: I HAVE A LOT OF WASHER FOR WOMEN WITH A LOT OF WASH!

How many washloads do you do every week? 6, 8, or more? If you do a lot of washing you need a tough washer and dryer. Use this Hotpoint pair. The washer has a hefty motor and a pump that resists clogging. It handles everything from a thick shawl to your past lingerie. This Hotpoint pair is a lot of washer and dryer. For people who do a lot of wash, PRICE IS RIGHT! COME IN TODAY!

SAVE ON THE PAIR just \$309.95 just \$284.95 (GAS MODEL PRICED SLIGHTLY HIGHER)

Hotpoint CUSTOMER CARE... EVERYWHERE. Fast, Dependable Service.

## I HAVE AN OVEN FOR YOU THAT COOKS TO ORDER!

HOTPOINT AUTOMATIC TEMPERATURE CONTROL

You know, all microwave ovens cook fast. But this new Hotpoint cooks to order. It has automatic temperature control. For many foods, just put the sensor in, dial the temperature you want. When the food reaches the proper serving temperature, the oven shuts off... automatically. When you want warm apple pie, you get warm apple pie.

Model RE930T just... \$399.95

Hotpoint CUSTOMER CARE... EVERYWHERE. Fast, Dependable Service.

## PLUS, I HAVE A GREAT WAY FOR YOU TO WASH POTS & PANS!

Chicken cacciatore, baked beans and blackberry cobbler... doesn't that just love them? But he may not get love because mom hates to scrub those dirty dishes and pots. You can solve the problem with a Hotpoint dish-potwasher. It may not do everything, but it has a special cycle that takes care of these messy dishes and pots. With Hotpoint's multi-level wash action, they're cleaned from every angle.

For dad, it's cooking the foods he loves. For mom, it's a Hotpoint dish-potwasher. MAKES EVERYBODY HAPPY!

Model HDA910 just... \$319.95

Hotpoint CUSTOMER CARE... EVERYWHERE. Fast, Dependable Service.

## ALSO, I HAVE A WAY TO KEEP KIDS OUT OF THE REFRIGERATOR!

Haven't you always said that the refrigerator doors are going to fall off because the kids keep going back for water and ice? That won't happen with this deluxe new Hotpoint. It has cold water and ice right in the door. Enough for all the kids, their friends, and your parties too. Because the ice keeps filling up by itself... automatically. Hotpoint sure likes moms... and thirsty kids too: SEE THIS HOTPOINT BEAUTY TODAY!

Model CSF24MT just... \$779.95

Hotpoint CUSTOMER CARE... EVERYWHERE. Fast, Dependable Service.

## TOBIA'S APPLIANCE CENTER

1299 LIBERTY AVENUE, HILLSIDE, N.J. 07036  
WA 3-7768  
OPEN DAILY 9:30 SAT. 11:00  
686-0344

## DEATH NOTICES

**BERTH**—Margaret (nee Schwarz) on Tuesday, Oct. 19, 1976, age 79 years, at 20 Newark, N.J., the late George J. Berth, mother of the late Mrs. Alice D. Quinn and Harold G. Berth, William, George and the late Robert and Henry S. Swartz, grandmother of Mrs. Lillian Masters, sister of George's friends also members of Emmanuel United Church of Christ, interment at the funeral home of HAEBERLE & BARTH HOME FOR FUNERALS, 971 Clinton Ave., Irvington, on Saturday, Oct. 23, 1976, at 10:30 A.M. at the Sacred Heart Church, Elizabeth where a Funeral Mass was offered, interment at the Holy Sepulchre Cemetery, Rutland, Vt.

**BOHMAN**—Elsie M. (nee Parker) on Thursday, Oct. 19, 1976, age 83 years, the late Dr. Paul Bohman, mother of Gordon and Miss Lillian Bohman, sister of Irvington, sister of George's friends also members of Emmanuel United Church of Christ, interment at the funeral home of HAEBERLE & BARTH HOME FOR FUNERALS, 971 Clinton Ave., Irvington, on Saturday, Oct. 23, 1976, at 10:30 A.M. at the Sacred Heart Church, Elizabeth where a Funeral Mass was offered, interment at the Holy Sepulchre Cemetery, Rutland, Vt.

**BRUSTICK**—On Wednesday, Oct. 20, 1976, Edward W. of 369 Columbia Ave., Hillside, N.J., beloved husband of Julie Brustick, devoted father of Leslie Baylis, Mrs. Isabelle Pecca and Mrs. Lillian Masters, also survived by nine grandchildren and three great-grandchildren. The funeral was conducted from the MC CRACKEN FUNERAL HOME, 1500 Morris Ave., Union, on Saturday, Oct. 23, 1976, at 10:30 A.M. at the King Church, Hillside, interment at St. Teresa's Cemetery, Summit.

**BUNNELL**—Richard T. of Springfield, on Tuesday, Oct. 19, 1976, husband of Dorothy Becker Bunnell, father of John, Robert, brother of Mrs. Dorothy Schure and Robert S. Bunnell, also survived by four grandchildren. Funeral service at First Presbyterian Church, Morris Avenue, Springfield, on Friday, Oct. 22, 1976, at 10:30 A.M. Contributions to the Memorial Fund of the First Presbyterian Church, Springfield, were appreciated. Friends called at SMITH AND SMITH (SUBURBAN), 415 Morris Ave., Springfield, on Thursday, Oct. 21, 1976, Harry A. Sr., of Elizabeth and Point Pleasant, N.J., beloved husband of Mary Catherine (Crawford), devoted father of Harry A. Jr., Richard W. and Mary Catherine Leonard, also survived by three grandchildren. The funeral was conducted from the McCracken Funeral Home, 1500 Morris Ave., Union, on Saturday, Oct. 23, 1976, at 10:30 A.M. at the Sacred Heart Church, Elizabeth, interment Holy Sepulchre Cemetery, East Orange.

**DE PAOLA**—Regina Colabate, of Millburn, N.J., on Thursday, Oct. 21, 1976, wife of the late Joseph DePaola, mother of Mrs. Lillian Masters, sister of George's friends also members of Emmanuel United Church of Christ, interment at the funeral home of HAEBERLE & BARTH HOME FOR FUNERALS, 971 Clinton Ave., Irvington, on Saturday, Oct. 23, 1976, at 10:30 A.M. at the Sacred Heart Church, Elizabeth where a Funeral Mass was offered, interment at the Holy Sepulchre Cemetery, Rutland, Vt.

**FAY**—Lewis R., of Millburn, N.J., on Tuesday, Oct. 19, 1976, husband of Muriel G. Wright Fay and the late Magdeline Wakefield Fay, father of Mrs. Marilyn Anderson and stepfather of Stephen Gendell, brother of Mrs. Helen Hodum, also survived by three grandchildren. Funeral services were held at SMITH AND SMITH (SUBURBAN), 415 Morris Ave., Springfield, N.J., on Thursday, Oct. 21, 1976, at 10:30 A.M. Relatives and friends attended. Interment St. Stephen's Cemetery, Millburn. Contributions made to the Essex County Heart Association, Box 277, 973 Main St., Fairfield, Va., 22001.

**FROHLICH**—On Friday, Oct. 22, 1976, Joseph A., of Union, N.J., beloved husband of Theresa Salspel. The funeral was conducted from the McCracken Funeral Home, 1500 Morris Ave., Union, on Saturday, Oct. 23, 1976, at 10:30 A.M. at the Sacred Heart Church, Union.

**GOHL**—On Oct. 25, 1976, Alfred W., of Irvington, beloved husband of Martha M. (nee Miller), brother of Mrs. Elsie Haug of Germany. Relatives and friends were invited to attend the funeral service at the FUNERAL HOME OF JAMES F. CAFFREY & SON, 809 Lyons Ave., corner of Park Pl., Union, on Thursday, Oct. 28, 1976, at 11 A.M. Interment, Hollywood Memorial Park Mausoleum.

**KLUOG**—James E., of 400 E. 59th St., New York City, on October 21, 1976, beloved husband of Mrs. Helen Keiley, dear brother of Alfred, Desmond, John, Gerard, Miss Mary Veronica Klug and Mrs. Thomas Klum. Relatives and friends attended the funeral from HAEBERLE & BARTH HOME FOR FUNERALS, 971 Clinton Ave., Irvington, on Monday, October 25, 1976, at 10:30 A.M. at the Sacred Heart Church, Union, for a Funeral Mass.

**RANCK**—Bertha F., of Union, N.J., wife of F. Hayes Ranck, mother of Mrs. Howard Clarke and Mary W. Ranck, also survived by five grandchildren and one great-granddaughter, suddenly in Florida, on Tuesday, Oct. 19, 1976. Relatives and friends, also officers and members of Irvington Chapter No. 44, O.E.S., attended the funeral service at HAEBERLE & BARTH HOME FOR FUNERALS, 971 Clinton Ave., Union, on Friday, October 22, 1976. Eastern Star service was held on Friday, October 22, 1976, at the Star Home, 111 Flanders Ave., Somerville, N.J.

**RISSEN**—On Thursday, Oct. 21, 1976, John F., of 714 Greenwood Rd., Union, N.J., beloved husband of Elizabeth (Thompson), devoted father of Glenn Riessen, Mrs. Mimi Turton and Mrs. Mary Filippello, brother of Miss Bertha Riessen, also survived by five grandchildren. The funeral service was held at the MC CRACKEN FUNERAL HOME, 1500 Morris Ave., Union, on Tuesday, October 26, 1976, at 10:30 A.M. Relatives and friends are invited to make contributions to the Heart Fund.

**SCHMIDT**—Helen C., of Maplewood, N.J., on Tuesday, Oct. 19, 1976, sister of Miss Edna Schmidt, Mrs. John Stefano and Mrs. Rose S. Troendle. Funeral was held from SMITH AND SMITH (SUBURBAN), 415 Morris Ave., Springfield, N.J., on Friday, Oct. 22, 1976, at 10:30 A.M. Relatives and friends attended. Interment Holy Sepulchre Cemetery, East Orange.

**SCHMITZ**—On Friday, Oct. 22, 1976, Pauline (Stephens), of Union, N.J., beloved wife of Joseph Hubert Schmitz, devoted mother of Doris Palladino and Bernice Brinkmeyer, sister of Howard and Wesley Stephens and Mrs. J. S. Loeffler, also survived by four grandchildren and one great-grandchild. The funeral service was held at the MC CRACKEN FUNERAL HOME, 1500 Morris Ave., Union, on Monday, October 25, 1976, at 10:30 A.M. Interment Rosedale Memorial Park, Linden.

**SCHNEIDER**—Christine (nee Kirch) on Saturday, Oct. 23, 1976, age 94 years, formerly of South Orange, wife of the late Jacob Schneider, devoted mother of Arthur J. Schneider, sister of Jacob Kirch of Hillside, N.J., two brothers and three sisters of Germany, also survived by two grandchildren and four great-grandchildren. Relatives and friends, also members of the First Church of Christ, Sciences, Orange, N.J., attended the service at HAEBERLE & BARTH HOME FOR FUNERALS, 971 Clinton Ave., Irvington, on Tuesday, Oct. 26, 1976, at 10:30 A.M. Entombment in Hollywood Memorial Park Mausoleum.

**SKURAVY**—On Tuesday, Oct. 19, 1976, Kathryn (nee Hart), of Irvington, beloved wife of the late George F. and Mother of George and Bruce Skuravy, Joseph and John Spann and Mrs. Loretta K. Rinaldi, also survived by 12 grandchildren. Relatives and friends and also members of the National Turners Verein attended the funeral from the FUNERAL HOME OF JAMES F. CAFFREY & SON, 809 Lyons Ave., corner of Park Pl., Union, on Thursday, Oct. 21, 1976, at 10:30 A.M. Interment at St. Leo's Church where a Mass was offered.

**VOLST**—On Sunday, Oct. 24, 1976, Miss Lena, formerly of Newark, beloved sister of William, Albert and John Volst and Mrs. Doris Redden. Funeral services will be held at the McCracken Funeral Home, 1500 Morris Ave., Union, on Thursday, Oct. 28, 1976, at 11 A.M. Interment, Hollywood Memorial Park.

### HOLLYWOOD FLORIST

1682-1700 Stuyvesant Ave. Union-Irvington  
We specialize in Funeral Flowers and Symphonies. Arrangements for the bereaved family. Just Phone: 686-1838

## Vocational Center 'really needed' by area handicapped

"The handicapped in Union County really need the Special Needs Vocational Center proposed for the Union County Technical Institute and Vocational Center campus," says Betty McGhee of Cranford, Executive Director of the Union County Unit of the New Jersey Association for Retarded Citizens in Fairwood.

There just aren't enough centers in Union County especially western Union County where the handicapped and disabled can receive proper vocational training," she continued.

Currently, very few programs in the county have the staff and facilities to offer the specialized, career-oriented course work needed by the handicapped to prepare them to enter the job market. Several vocational technical schools offer limited programs, and the Occupational Workshop in Elizabeth offers training and rehabilitation to the handicapped in career fields. But existing facilities can serve only a small portion of the county's estimated 14,000 disabled citizens.

The Special Needs Vocational Center will make available 17 new occupational areas to more than 800 additional students.

The new programs will provide Special Needs students with marketable skills and new career opportunities. New programs scheduled for the facility include Upholstery and Decorating, Assembly and Warehousing, Small Engine Repair, Building Maintenance and an Automotive Repair Center.

The Special Needs division at UCTI-VC opened in September 1975, with a Vocational Evaluation Center designed to help students to choose the career field best suited to them. Depending upon the evaluation, students may be referred to existing vocational programs at the school or to outside agencies such as the Commission for the Blind, the New Jersey Rehabilitation Commission, or the Union County Occupational Training Center, depending upon their particular needs. The UCTI-VC facilities, however, are limited by space, and to date, only 75 students have completed the evaluation program.

## Gas utility begins information drive

To help its customers reach a better understanding of today's natural gas situation, particularly how it affects residential consumers, Elizabethtown Gas is launching an information program titled "Ask E'town Gas."

Duncan Ellsworth, executive vice-president of the gas utility, said that "Elizabethtown believes consumers have the right to know why prices have risen, what the suppliers of energy are doing to help assure adequate supplies and what consumers can do to help reduce their gas bills. To that end, Elizabethtown has initiated the 'Ask E'town' program to promote a company-customer dialog which it hopes will lead to a closer understanding of the problems shared by energy suppliers and users alike."

"The program will use newspaper and radio messages to reach company customers in 68 communities in the seven New Jersey counties served by Elizabethtown Gas.

Subjects to be covered will include how to reduce gas bills, how to avoid estimated bills and other areas of consumer concern," he said.

## Wrong number for candidate

Rep. Matthew J. Rinaldo, who is running for reelection to a third term in Congress, has ended up on the right track but in the wrong stall.

Campaign literature sent out by the Rinaldo for Congress Committee lists Rinaldo under ballot position 3A. But officially Rinaldo occupies 4A on the ballot.

The high number of third party Presidential candidates this year unexpectedly forced the Union County Board of Elections to make a second column available to Presidential candidates. It moved Rinaldo out of the third slot customarily assigned to Congressional candidates and into column four.

Dozens of campaign workers for Rinaldo worked over the weekend marking the correct position, 4A, on campaign literature. However, several thousand pieces were in the mail before the error was discovered.

"Somebody may think I'm running for United States Senate, which is the 3A spot on the ballot. I'm not. My ballot position is 4A," Rinaldo said. "And four is my lucky number."

## Split-ticket votes for freeholder OK

Voters can pull the lever for any three of the six persons running for three year terms on the Union County Board of Freeholders, a League of Women Voters officer pointed out this week.

Muriel Appelbaum of Westfield, who heads the League's county voter service program, made the comment in a "clarification" of the ballot mechanics for the freeholder election.

"When you go inside that booth, you'll see the names of three Republican candidates in alphabetical order on the first line, and the three Democrats directly below," she said. "The instructions say you may 'vote for three.' That means any three, regardless of ballot position—straight Republican, Straight Democratic or any mixture you want."

She added: "And one more thing: make sure you vote Nov. 2."

## Black officials name choices for election

The Black Elected and Appointed Officials of Union County (BEADO) this week announced endorsement of Everett Lattimore for freeholder, Walter McLeod for councilman in Rahway, Ronald Hayman for councilman in Roselle, Richard Taylor for councilman in Plainfield and U.S. Senator Harrison Williams for reelection.

The group also endorsed the proposal for casino gambling and announced registration of 541 new voters in Union County during the recent drive.

**FRIDAY DEADLINE**  
All items other than spot news should be in our office by noon on Friday.

## Buggelli-designed 'seniors' complex plans are unveiled

Richard A. Buggelli, Democratic candidate for Congress in the 12th District, has unveiled plans for the senior citizen complex he designed and will donate to officials in Washington.

"It is my gift to the people of Union County and I only hope officials in Washington will let the elderly here reap the benefits," Buggelli said.

The 36-year-old Marine veteran said he would fight to have the initial project built in Union County. "I would like to see this county become a model that the state and rest of the country would follow," Buggelli said.

Buggelli said the project, after construction costs, could support itself. "It would be a community unto itself, where the elderly could live and work and share recreation with their friends," Buggelli explained.

The complex includes:

- A supermarket where senior citizens can buy their needs at cost
- Workshops, sewing and basket rooms and a carpentry shop with all items to be sold by senior citizen salespersons
- Meeting and card rooms
- Auditorium and concert hall for plays, dances, movies, etc.
- Free bus service to and from the complex.

Buggelli said the initial costs would come from federal funds.

## Skip lunch to aid the world's hungry

Going without supper may be a punishment, but passing up lunch is a demonstration of compassion for the world's hungry that Union College students will be asked to make on Wednesday, Nov. 17.

The Office of Campus Ministry at the college will sponsor Hunger Awareness Day that day from 9 a.m. to 2 p.m. The office is asking students to forego lunch and donate their lunch money to organizations working to alleviate world hunger, the Rev. Richard Garcia, director, explained.

Hunger Awareness Day also will include

workshops and displays by CROP, American Friends, Bread for the World, Echo, Global Education Associates, and Loaves and Fishes. Lunch monies will be shared equally among them.

Films describing the plight of many of the world's hungry, folk singing and a special "What Can I Do?" session will complete the program.

All members of the community may participate in Hunger Awareness Day, Father Garcia stated, if only to share in the information that will be presented.

The Office of Campus Ministry, which includes representatives of Protestant, Catholic and Jewish faiths, is conducting Hunger Awareness Day as part of a county-wide program under the sponsorship of Cooperating Campus Ministries, Inc. This is a new organization that brings together the campus ministries of Kean College of New Jersey and Union College, and which is expected to serve all college students in Union County.

Kean College will sponsor a Hunger Awareness Day on Nov. 16.

## Ford tops student poll 'Undecided' voters a factor

President Gerald Ford edged out Jimmy Carter in a presidential poll of some 350 government and history students at Union College, Cranford, according to Dr. Lawrence Johnson, chairman of the Economics, Government and History Department. President Ford garnered 113 votes to Carter's 93.

More significant, Dr. Johnson believes, is the number of students who were undecided or who planned to vote for other than the two major candidates. Twenty-seven said they were undecided, while 45 cast their vote for "other." In a similar poll taken in 1972, only 15 students said they were undecided or planning

to vote for other than a Democrat or Republican, Dr. Johnson noted.

"Students participating in the recent poll ranged in age from 18 to over 35, and age did not seem to be a factor in selecting a candidate. Voting patterns seemed identical in all age groups, whereas in 1972, more of the 18-year-old vote went to George McGovern, with the majority of older students voting for President Nixon."

The party affiliations listed by students included: Democrats, 101; Republicans, 66; Independent, 107, and Other, 11. More Democrats crossed party lines to vote for President Ford than did Republicans to vote for

Carter, Dr. Johnson noted. Among the "other" candidates receiving student support were: Gerald Brown, Eugene McCarthy, Lester Maddox and Hall and Tyner of the Communist Party. McCarthy was the only candidate in this group to receive more than one vote.

## Secretary association will meet Wednesday

The Union County Chapter of National Secretaries Association will hold its education and certified public secretary Wednesday at 6 p.m. at the Coachman Inn, exit 138, Garden State Parkway, Cranford.

Sheryl Simon 1009 Fanny st., Elizabeth, 351-6176, may be called for information.

**BLAST THOSE BUGS! Find an Exterminator in the Classified Section!**

# Who says Matt Rinaldo's record is so good? His opponent, that's who.

It's not every day that your opponent publicly credits you with a "terrific voting record." But that's exactly how the Democratic candidate for Congress in the 12th District described Congressman Matt Rinaldo's record. We wish we could return the compliment, but we can't. Because Congressman Rinaldo's opponent has no public record.

But we're not asking you to take our word for the quality of Matt's record. Or his opponent's word, either. We ask you to look at the records, and judge for yourself.

### Congressman Rinaldo:

- Four years representing Union County in the United States Congress.
- Five years representing Union County in the New Jersey State Senate.
- In his four years in Congress Matt Rinaldo has done many important things to help the people of Union County. Here are just a few:
  - Obtained over \$10,000,000 in funds for flood control projects in Union County.
  - Fighting to remove outside earnings limitations on Social Security recipients.
  - Sponsored a bill to insure five year minimum, mandatory jail sentences for anyone committing a felony with a firearm.
  - Sponsored a bill to protect American fishing industry with a 200-mile fishing limit. That bill is now law.
  - As a member of the Panama Canal Subcommittee in Congress, Matt is fighting to prevent a giveaway of this vital area.
  - Matt opposes and votes against the wasteful and inflationary agricultural subsidy programs.
  - Forced the U.S. Environmental Protection Agency to test the quality of New Jersey's air when it was revealed that this state has the highest cancer rate in the nation.
  - Co-sponsor of the \$3.95 billion public works bill designed to provide needed jobs.
  - Voted for two anti-recession income tax cuts to stimulate the economy.
  - Spoke out strongly against the Byrne administration's state income tax long before it was approved by the New Jersey Assembly and Senate.

### His opponent:

If you like the way Matt Rinaldo votes, then you can say so by voting for him on November 2nd. So he can keep voting for you.

re-elect  
**RINALDO** to Congress  
it's the next best thing to being there yourself  
**Vote 4A on Nov. 2**

Paid for by the Rinaldo for Congress Committee, 1961 Morris Avenue, Union, N.J. Homer F. Dukas, Treasurer

# The People Deserve the Best...

## AL LIOTTA

for  
COUNTY CLERK



For too long now the people of Union County have had to settle for an adequate performance in the important office of county clerk. Every office-holder is expected to do an "adequate" job, but the citizens of Union County have a right to expect superior work for the man entrusted with vital judicial and electoral duties. The people of Union County deserve Alfred R. Liotta.

A successful businessman, he can bring the expertise and skills that serve him well in his business to the office of county clerk.

With graduate studies at Columbia University, he has the knowledge to bring innovative reforms and progressive, money-saving methods to a position marked only by mediocrity during the lackluster tenure of the incumbent Republican.

A veteran, family man and civic-minded citizen, Al Liotta knows about people and their problems, and is determined to make the office of county clerk run as smoothly and efficiently as it can in their behalf.

PUT THE BEST MAN IN THE  
OFFICE OF COUNTY CLERK .....

ELECT **AL LIOTTA**

SUPPORT THE DEMOCRATIC FREEHOLDER CANDIDATES VOTE ROW B

Paid for by Friends of Al Liotta, 326 Laurel Ave., Union



# Religious News

**ST. JAMES CHURCH**  
45 S. SPRINGFIELD AVE., SPRINGFIELD  
MSGR. FRANCIS X. COYLE, PASTOR  
REV. STEPHEN P. LYNCH,  
REV. EDWARD R. OEHLING,  
REV. PAUL J. KOCH,  
ASSISTANT PASTORS  
Sunday Masses—7 p.m. Saturday—7, 8:15, 9:30, 10:45 a.m. and noon. Daily 7 and 8 a.m. Holydays on eves of Holyday, 7 p.m.; on Holydays at 7, 8, 9, 10 a.m. and 7 p.m.  
Confessions—Saturday, 1 and 2 p.m. Monday through Friday, 7:15 and 7:45 p.m. No confessions on Sundays, Holydays and eves of Holydays.

**CONGREGATION ISRAEL OF SPRINGFIELD**  
339 MOUNTAIN AVE.  
CORNER SHUNPIKE ROAD  
RABBI ISRAEL E. TURNER  
Friday—7:15 a.m., morning minyan service. Fifteen minutes before sunset, "Welcome to Sabbath" service. Immediately after this service, Talmud study group, Tractate Shabbos (one-hour session).  
Saturday—9:30 a.m., Sabbath morning service. Kiddush after services. Fifteen minutes before sunset, afternoon service: discussion, "Farewell to Sabbath" service.  
Sunday—8 a.m., morning minyan service. Sunday through Thursday—Fifteen minutes before sunset, afternoon service, advanced study session; evening service.  
Monday through Thursday—7:15 a.m., morning minyan service. 3:30 to 6 p.m., Religious School classes.

**TEMPLE SHA'AREY SHALOM**  
AN AFFILIATE OF THE UNION OF AMERICAN HEBREW CONGREGATIONS  
S. SPRINGFIELD AVENUE AT SHUNPIKE ROAD, SPRINGFIELD  
RABBI: HOWARD SHAPIRO  
CANTOR: IRVING KRAMERMAN  
Marcy Inselberg, daughter of Mr. and Mrs. Mark Inselberg of Union, was called to the Torah as a Bat Mitzvah on Saturday.  
Thursday—8 p.m., duplicate bridge.  
Friday—8:45 p.m., erev Shabbat service.  
Saturday—10:30 a.m., Shabbat morning service.

**TEMPLE BETH AHM**  
AN AFFILIATE OF THE UNITED SYNAGOGUE OF AMERICA  
BALTUSROL WAY, SPRINGFIELD  
RABBI REUBEN R. LEVINE  
CANTOR ISRAEL BARZAK  
Thursday—6:30 p.m., Hadassah paid-up membership dinner.  
Friday—8:15 p.m., Sabbath services followed by an Oneg Shabbat in honor of Mina Talisman.  
Saturday—10 a.m., Sabbath services.  
Sunday—6:30 p.m., Sisterhood paid-up membership meeting.  
Tuesday—7:30 p.m., USY paid-up membership meeting.  
Wednesday—8:30 p.m., executive board meeting.

**SPRINGFIELD EMANUEL UNITED METHODIST CHURCH**  
40 CHURCH MALL, SPRINGFIELD  
THE REV. GEORGE C. SCHLESINGER, PASTOR  
Thursday—8 p.m., Chancel Choir.  
Friday—8 p.m., Busy Fingers.  
Saturday—7:30 p.m., Alcoholics Anonymous, Springfield Group.  
Sunday—9:30 a.m., German worship service; Theodore Reimlinger Sr. preaching: "Help, Lord, the Faithful Have Diminished."  
9:30 a.m., Church School for all ages.  
10:30 a.m., fellowship hour. 11 a.m., morning worship, reception of members and Harvest Home celebration. 6 p.m., youth meeting.  
Tuesday—8 p.m., Council on Ministries.

**OUR LADY OF LOURD**  
300 CENTRAL AVE., MOUNTAIN SIDE  
REV. GERARD MCGARRY, PASTOR  
REV. CHARLES B. URNIK,  
REV. FRANK D'ELIA,  
ASSISTANT PASTORS  
Sunday—Masses at 7, 8, 9:15, 10:30 a.m. and 12 noon.  
Saturdays—evening Mass, 7 p.m.; weekday Masses at 7 and 8 a.m. First Friday, 7, 8 and 11:30 a.m.  
Miraculous Medal Novena and Mass—Monday at 8 p.m.  
Benediction during the school year on Friday at 2:45 p.m.  
Baptisms on Sunday at 2 p.m. by appointment.  
Confessions—every Saturday and eves of Holy Days and First Fridays, from 4 to 5 and 7:45 to 8:30 p.m.

**ANTIOCH BAPTIST CHURCH**  
MECKES ST. AND S. SPRINGFIELD AVE., SPRINGFIELD  
REV. CLARENCE ALSTON, PASTOR  
Saturday—3 p.m., Church School choir rehearsal.  
Sunday—9:30 a.m., Sunday School. 11 a.m., worship service. 7 p.m., evening fellowship.  
Wednesday—9 p.m., midweek service.

● ORIGINAL CANVASES  
● LATCH HOOK RUGS  
● KITS  
● FREE INSTRUCTIONS  
*Linden*  
KNITTING & NEEDLEWORK  
435 North Wood Avenue  
Linden • 486-8181  
Open Fridays 11-9 P.M.

**THE ART CORNER**  
(Formerly of South Orange)  
CUSTOM FRAMERS  
SINCE 1948  
NEEDLEWORK SPECIALISTS  
Blocked, Stretched, Framed  
309 Millburn Ave. 376-3076  
CLOSED MONDAYS  
Millburn

**ST. STEPHEN'S EPISCOPAL CHURCH**  
119 MAIN ST., MILLBURN  
REV. JOSEPH D. HERRING, RECTOR  
Sunday—8 a.m., Holy Communion 10 a.m., Holy Communion and sermon. First Sunday and festival occasions: morning prayer and sermons, second through fifth Sundays, 10 to 11:15 a.m., Church School. 10 a.m., babysitting.  
**MOUNTAINSIDE GOSPEL CHAPEL**  
1180 SPRUCE DR. (ONE BLOCK OFF RT 22 WEST), MOUNTAINSIDE  
CHURCH OFFICE: 232-3456  
PARSONAGE: 654-5475  
THE REV. JOHN FASANO, PASTOR  
Sunday—9:45 a.m., Sunday School for all youth and adults (free bus service is available call for schedule of routes and pick-up times) 10:45 a.m., pre-service prayer meeting 11 a.m., morning worship service (nursery care is available). 7 p.m., evening worship service.  
Wednesday 8 p.m., midweek prayer service.

**EVANGEL BAPTIST CHURCH**  
242 SHUNPIKE RD., SPRINGFIELD  
REV. WILLIAM C. SCHMIDT JR., PASTOR  
REV. GARY FINN, ASSISTANT  
Thursday—7:30 p.m., choir rehearsal.  
Friday—7 p.m., Christian Service Brigade.  
7:15 p.m., Pioneer Girls.  
Saturday—7:30 p.m., concert featuring Jack Connor, marimbist, and David Green, tenor.  
Sunday—9:45 a.m., Sunday School for all ages. 11 a.m., morning worship, speaker: Dr. Jack Murray, evangelist, Abington, Pa. 11 a.m., Junior Church. 5:30 p.m., youth group. 7 p.m., evening service; Dr. Jack Murray.  
Wednesday—7:30 p.m., Boys' Brigade. 7:45 p.m., prayer meeting.

**FIRST PRESBYTERIAN CHURCH**  
MORRIS AVENUE AND CHURCH MALL, SPRINGFIELD  
REV. BRUCE WHITEFIELD EVANS, D.D., PASTOR  
MRS. SHEILA KILBOURNE, DIRECTOR OF CHRISTIAN EDUCATION  
Thursday—5-7 p.m., Junior High Fellowship. 7:15 p.m., Webelos. 7:30 p.m., Girls' Chori. 8 p.m., Senior Choir.  
Saturday—7 p.m., Westminster Fellowship to visit "Haunted House" at Keen College.  
Sunday—9:30 and 11 a.m., church worship services. 9:30 a.m., Children's Church. 9:15 a.m., Church School for all ages.  
Monday—9:11:30 a.m., Weekday Nursery School. 3:15 p.m., Brownies. 7 p.m., Girl Scouts.  
Tuesday—9:11:30 a.m., Weekday Nursery School. 9:30 a.m., Kaffeeklatsch.  
Wednesday—1:30 p.m., Ladies' Benevolent Society meeting with Mrs. Gene Kebernick, mission nurse in India.

**COMMUNITY PRESBYTERIAN CHURCH**  
MEETING HOUSE LANE, MOUNTAINSIDE  
MINISTER:  
THE REV. ELMER A. TALCOTT  
ORGANIST AND CHOIR DIRECTOR:  
JAMES LITTLE  
Thursday—8 p.m., Session meeting.  
Sunday—9:30 a.m., "Come Fly." 10:30 a.m., morning worship with Kenneth Hipple preaching; Church School, Cradle Roll through eighth grade. 7 p.m., Senior High Fellowship.  
Monday—8 p.m., Christian education committee meeting.  
Wednesday—9 a.m., study of the Gospel of Mark. 3:15 p.m., Choir rehearsal for Grades 1-3. 4:30 p.m., Junior Choir rehearsals. 8 p.m., Senior Choir rehearsal.

**HOLY CROSS LUTHERAN CHURCH**  
(THE CHURCH OF THE RADIO)  
"LUTHERAN HOUR" AND TV'S "THIS IS THE LIFE"  
639 MOUNTAIN AVE., SPRINGFIELD  
THE REV. JOEL R. YOSS, PASTOR  
TELEPHONE: 379-4525  
Thursday—8 p.m., "To Heal the Broken" course.  
Sunday—9:30 a.m., Holy Communion (Solidarity Sunday).  
Monday—9 a.m., Embroidery Guild. 4 p.m., Confirmation I. 7:30 p.m., trustees.  
Tuesday—3:45 p.m., Confirmation II. 5 p.m., Youth Choir. 8 p.m., "Life With God" course.  
Wednesday—7:45 p.m., Adult Choir.

**Club to celebrate 27th anniversary**  
The Springfield Woman's Club will meet on Wednesday at 8 p.m., at the Sarah Bailey Civic Center. The members will celebrate the 27th anniversary of the club. New officers will be installed.  
Mildred Levens, program chairman has arranged to have Gladys N. Black present a talk on "Bird Carvings." Miss Black has had more than 25 years in the study and sculpturing of birds.  
Mrs. Stanley Grossman, hospitality chairman will be in charge of refreshments. The table centerpiece will be made by Mrs. Vincent Bonadies.

**Sacred concert slated Saturday**  
The Tri City Branch NAACP will present "The Christophers" in a sacred music concert Saturday at the Summit Junior High School, 272 Morris ave., Summit. Additional information may be obtained by calling 376-3632, 686-2079 or 686-1809.  
The Rev. and Mrs. Claude Christopher serve in the Wallace Chapel A.M.E. Zion Church, Summit. He is pastor and his wife, Olivia, is assistant organist. They have appeared in concert throughout the United States.

To Publicity Chairmen:  
Would you like some help in preparing newspaper releases? Write to this newspaper and ask for our "Tips on Submitting News Releases."  
CARPENTERS, ATTENTION! Sell yourself to over 80,000 families with a low-cost Want Ad. Call 664-7700.



**WOMEN'S LADIES**—Co-chairmen Rita Snyder (left) and Shirley Ross look over one of centerpieces for membership supper, Sisterhood of Temple Beth Ahm, Springfield, Monday at 7 p.m. New members will be greeted by the president, Mrs. Marlene Moss, and the membership vice president, Mrs. Martha Lefkowitz.

**Sisterhood sees slide show**  
The Sisterhood of TEMPLE BETH AHM, will hold its annual paid-up membership supper at the temple Monday at 7 p.m. All new members will be greeted and presented with gifts by the president, Mrs. Marlene Moss, and the membership vice-president, Mrs. Martha Lefkowitz.  
Mrs. Flora Lichter and her committee will serve a complete dinner. Paid-up dues are the admission and Mrs. Iris Segal, dues secretary, will be available.  
Entertainment will be an original slide show entitled, "Sisterhood in the Camera's Eye." The slide show was written, photographed and coordinated by Mrs. Harriet Schwartz and Mrs. Rita Stein. Mrs. Rita Snyder and Mrs. Shirley Ross are in charge of the evening.  
Centerpieces were put together by Mrs. Judy Williams. Awards are under the direction of Mrs. Ann Dultz. Mrs. Joyce Weinstein designed the invitations.

**Hadassah plans a winter auction**  
The Westfield Chapter of Hadassah will sponsor an auction, "Hadassah Treasures Unlimited" on Saturday evening, Dec. 4 at 7:30 at Temple Emanu-El, 756 Broad st., Westfield, for Hadassah members, and guests. Services by Hadassah members and friends of the area, as well as new items of all kinds, donated by merchants and friends, will be sold to the highest bidder. The auctioneer will be Eli Nadelman of Cranford.  
Anyone wishing to contribute an article or gift for auction has been asked to contact Frances Daitch, 233-0422. All services and merchandise will be listed in the auction catalogue and are tax deductible. President of Westfield Area Hadassah is Marcia Cohen, Mrs. Daitch is fund raising vice-president.  
SECRETARIES interested in attending this meeting or joining Summit Chapter, NSA, may contact Frances Signorile at 931-2023.

**For Teenagers About**

**THIS WEEK'S LETTER:** I am 14 years old and the boy I like is 14, too. I was going with him and he told me he didn't want to go with me, but he still liked me. My girlfriend is always with me. Everytime we are at the beach, my boyfriend doesn't pay any attention to me. He messes around with my girlfriend. I get very jealous.  
He went away and when he came back he told me he didn't like me any more because he liked someone else. But I still love him. All my friends tell me I shouldn't like him. What do you think I should do?  
**OUR REPLY:** We think you should take it easy. It's difficult to determine whether your "boyfriend" said he likes you or doesn't like you—as you said both in your letter. The point is, before you can handle the situation, you have to make certain you're clear on what the situation is. Don't worry about what your friends say. Make up your own mind on how you feel about this person and let him know.  
If he doesn't want to go with you, it wouldn't be much fun to spend time with him, would it? And don't worry about him "messing around" with your girlfriend. It's alright to like more than one person at the same time. The world needs more sharing of love and less jealousy.  
(Because of the volume of mail, requests for personal replies cannot be accommodated. Editorial panel selects for weekly use, letter which best represents questions and/or comments from readers. FOR AND ABOUT TEENAGERS, BOX 639, FRANKFORT, KY. 40601.)

**Courthouse Squares**

The man who forgets how to laugh, forgets how to live.

## Mountainside Woman's Club celebrates 20th anniversary

The Mountainside Woman's Club celebrated its 20th anniversary last week at the Mountainside Inn under the direction of its current president, Mrs. John P. O'Connell.  
Organized in 1956 by a group of 80 women, the club has grown steadily throughout the years. It reached its peak between 1971-1973, when 98 members joined. At that time the club received first place membership awards from the New Jersey State Federation Women's Club. The club was also the recipient of the best orientation program award for membership.  
Of the 80 charter members who originally joined the club, 18 are still active. The club was federated in 1968 and became incorporated in 1971. There are six departments meeting monthly on various assigned dates as well as 22 active oriented committees.  
Through the efforts of the Woman's Club, a Sub-Junior organization was formed in 1972

with a charter membership of 15. This group is composed of high school girls between the ages of 14 and 18.  
A spokesman said, "The primary interest of this club is to teach our young ladies that service to others less fortunate than ourselves is to be admired.  
The Mountainside Woman's Club is a complete organization within itself. Each facet of community life is reflected in the organizational structure. As a member of the New Jersey State Federation Women's Club the club members are also members of the General Federation of Women's Club.  
"The Mountainside Woman's Club is also the largest organization of women in the Borough of Mountainside."

## Barbara Grubel married Oct. 5 to Roger Goldingay

Barbara Grubel, daughter of Mr. and Mrs. Sy Grubel of Union, formerly of Mountainside, was married Tuesday, Oct. 5, to Roger Goldingay, son of Mr. and Mrs. Jack Goldingay of Seattle, Wash.  
Rabbi Albert Landsberg officiated at the ceremony at the Chateau Chanticleer, Warren, where a reception followed.  
The bride was escorted by her father, Mrs. Debra Bowden of Baltimore, Md. served as matron of honor for her sister.  
Steven Park of Lake Tahoe, Calif., served as best man, and Mark Bowden of Baltimore, Md., served as an usher.  
Mrs. Goldingay, who was graduated from Governor Livingston Regional High School, Berkeley Heights, attended Boston University and the University of Washington, Seattle.



**Engagement told of Patricia Perko**

Mr. and Mrs. Charles J. Perko of Farview drive, Mountainside, formerly of Union, have announced the engagement of their daughter, Patricia Lynn, to Donald Arthur Crow, son of Mr. and Mrs. Charles S. Crow Jr. of Westfield.  
The bride-elect, who was graduated from Union High School, is in her senior year at Drew University, where she is majoring in behavioral science.  
Her fiancé, who was graduated from Westfield High School, attends Drew University, where he is majoring in political science and history.

**Charge for Pictures.**  
There is a charge of \$5 for wedding and engagement pictures. There is no charge for the announcement, whether with or without a picture. Persons submitting wedding or engagement pictures should enclose the \$5 payment.

# Open a Christmas Club Account now and we'll put some free cash in your stocking next Christmas

To get some free cash in your stocking all you do is open a 1977 Christmas Club Account at National State and make just 49 payments and collect on 50. We make the last payment for you absolutely free... regardless of the size as long as you've kept your Christmas Club Account current. It's our Christmas gift to you for saving at National State.

If you've had a Christmas Club Account before you know what a wonderful feeling it is to plan ahead for a joyful holiday season. A holiday season free of worry and anxiety over extra bills. A National State Bank Christmas Club Account is an ideal way to start right now toward making next Christmas the best ever.

Remember the size of your Christmas Club Account doesn't make a bit of difference. We'll match your regular payment... regardless of the amount. You make 49 payments and collect a full 50.

Stop by any one of National State Bank's 39 branches in Union, Middlesex, Hunterdon and Mercer Counties and open up a Christmas Club Account today. While you're at it, open one for the children, too. Remember, we give you a free, cash gift by paying part of your Club for you. Stop by any Sign Of The Ship branch to make next Christmas the very best ever.

MEMBER FDIC

BANK AT THE SIGN OF THE SHIP!

## THE NATIONAL STATE BANK

Offices located throughout Union, Middlesex, Hunterdon and Mercer Counties

THE ART CORNER (Formerly of South Orange) CUSTOM FRAMERS SINCE 1948 NEEDLEWORK SPECIALISTS Blocked, Stretched, Framed 309 Millburn Ave. 376-3076 CLOSED MONDAYS Millburn

# Photo history of county to be presented Nov. 17

"Portrait of a County—a photographic history of Union County—will be presented to the public by the county Cultural and Heritage Programs Advisory Board Wednesday, Nov. 17, at 8 p.m. in the Union County Court House rotunda, Broad Street, Elizabeth. The occasion, marking the culmination of the project begun two years ago, will include a program of reminiscences and music, followed by a reception in the rotunda. The new publication of the board, "Union County Almanack," will be released.

The Board, a county agency supported by the Board of Chosen Freeholders, serves all

## Public TV to offer 3 new programs

A new mini-season will begin in November when New Jersey Public Television presents new programs which include Masterpiece Theatre's "How Green Was My Valley," "The Bicentennial Hall of Fame," "Over Easy" and NJPTV's own "Fireside Kitchen." The Emmy-winning "Masterpiece Theatre" production of Richard Llewellyn's classic novel will be shown Monday, Nov. 8, at 9 p.m. on New Jersey Public Television Channels 50 and 58. Stanley Baker and Sian Phillips star in the powerful drama of life in a Welsh mining town at the turn of the century. The production brings the reality of the mine pits and the lives of the families who depend upon them in to clear focus unlike the romanticized version of the 1930's with Greer Garson and Walter Pidgeon.

In the first of three "Bicentennial Hall of Fame" specials, Tuesday, Nov. 9, at 8 p.m., Richard Basehart stars as General George Washington in "Valley Forge." This unique presentation portrays Washington and the hardships encountered in that bitter winter of 1777, his soldiers near starvation and desertion. The other presentations will be "The Rivalry" (Nov. 16) and "Truman At Potsdam" (Nov. 23).

A new feature show presents host Hugh Downs and "Over Easy," two specials for older Americans, Sunday, Nov. 7, at 4:30 p.m. and Sunday, Nov. 14. Guests, including Rudy Vallee and Phyllis Diller, will take a long look at aging Americans.

### TO PUBLICITY CHAIRMEN:

Would you like some help in preparing newspaper releases? Write to this newspaper and ask for our "Tips on Submitting News Releases."

Arthur L. Wells  
Your  
**OPTICIAN**  
in  
**SPRINGFIELD**

248 MORRIS AVE. • 376-6108  
SPRINGFIELD, N.J. (Closed Wednesdays)



WE HAVE THE  
**ARTHUR ASHE TENNIS GLASSES**  
With the Special Lens  
**FREE PARKING IN REAR**

residents of Union County through its cultural and heritage programs. At the Nov. 17 meeting, the Board will honor municipal liaison representatives, Bicentennial chairmen, members of Bicentennial Committees and those who shared in the preparation of "Union County Almanack" and "Portrait of a County."

Board member Zara Cohan, professor of Fine Arts at Kean College, developed the program when a cache of old photographs was discovered in the courthouse. After an exhibition of these pictures in the rotunda, each community gathered pictures and held a month-long exhibition, beginning in February and concluding in July 1976. Bicentennial chairmen and municipal liaison representatives in each municipality cooperated with local libraries to collect material and mount exhibitions. The board provided plastic frames and technical assistance.

The permanent exhibition of "Portrait of a County" in the Court House rotunda contains photographs from all 21 communities in the county. Historical vignettes and photographs are also used in "Union County Almanack," the 32-page booklet written by Sid Frank of Springfield. Frank wrote the lyrics for "Jerz," "More Jerz," "Rebel" and a new musical about North Carolina.

Many of the photographs in the new publication were displayed originally at "Portrait of a County" in the various communities. Sketches, autographs and other photos for the booklet have been borrowed from the Elizabeth Public Library, Exxon Research and Engineering, Sea-Land Corp., and private collections. Graphics were under the direction of Martin Holloway, Kean College Fine Arts Department, assisted by James Rudnik and other students in the graphic arts.

Copies of "Union County Almanack" will be available free at the Nov. 17 public celebration and, following the release, at the County Courthouse, the public libraries in Union County and the Cultural and Heritage Programs Advisory Board, MacKay Library, Cranford, 272-3140.

## 'Own Business' workshop topic

A one-day workshop on "How to Start and Manage Your Own Business" will be conducted at Union College on Saturday, Nov. 20, from 9 a.m. to 4 p.m., it was announced by Douglas Sedelmeyer, director of community services.

The workshop will cover success and failure factors, bookkeeping, taxes, legal problems, and advertising and promotion. Speakers will include members of SCORE (Service Corps of Retired Executives) and ACE (Active Core of Executives). Co-sponsors are SCORE and the U.S. Small Business Administration.

Tuition for the workshop is \$18 for Union County residents and \$23 for all others. Included in the cost are morning coffee and lunch.

Registration information may be obtained by contacting Sedelmeyer at 276-2600, Ext. 234, or by writing to the Department of Community Services, Union College, Cranford, 07016.

## Marriage still thriving

Contrary to some opinion, marriage is still a going proposition in this country. More than two million marriages took place last year, many of them remarriages. According to government statistics, married women's lifespans are longer than unwed women's. This year is leap year so women can propose to men!

## Ticket sale for 'Brodie'

Reserved seats for "The Prime of Miss Jean Brodie" are now available for performances tomorrow and Saturday, and Nov. 5 and 6.

The play is being staged by Encore Players at St. Teresa's Hall, Morris Avenue, Summit. Tickets can be obtained by calling Janice Bland, 277-1727. The play flashes back through the life of Jean Brodie, a strong-willed teacher in a Scottish girl's school in the 1930s. Encore Players of Summit, beginning its 11th consecutive year, previously has staged, "Funny Girl," "Picnic," and "The Miracle Worker."

Curtain time for all performances will be 8:30 p.m. Regular tickets are \$3 but students and senior citizens will be admitted at half-price. In addition, special senior citizen's tickets will be sold for both Friday night performances at \$1 each.

## Gift sale next week

The annual International Gift Sale to benefit world refugees and destitute people through SERRV will be held next Tuesday, Wednesday and Thursday at the Presbyterian Church, 140 Mountain Ave., Westfield.

Sponsored by the Women's Association, the sale will feature more than 2,000 handcrafted articles for the home and holiday giving made by people in 40 countries.

The basic promise of SERRV (Sales Exchange for Refugee Rehabilitation by Vocations) is to help people help themselves. Hours are: Tuesday (Election Day) 9 a.m. - 9 p.m., Wednesday 10 a.m. - 9 p.m., and Thursday 10 a.m. - 4 p.m.

PLUMBERS, ATTENTION! Sell your services to over 80,000 local families with a low-cost Want Ad. Call 686-7700.



NEW LEADER—Dr. Herbert W. Samentfield, right, of Scotch Plains, turns over gavel and duties as president of the American Cancer Society's Union County Unit to Irving F. Sturm of Roselle. In addition to serving as president of the Union County Unit, he is trustee and the counsel of the New Jersey Division of the ACS.

# 'Carousel' to open at Kean on Nov. 12

"CAROUSEL," the musical by Rodgers and Hammerstein, will open Friday, Nov. 12, at the Eugene Wilkins Theatre of Kean College, Union.

Set in Maine in the 1880's "Carousel" is the story of carnival barker Billy Bigelow and Julie Jordan, the girl he eventually marries. The play depicts a community of colorful New England characters. Songs include "If I Loved You," "June Is Bustin' Out All Over," and the famous "Soliloquy" ("My Boy Bill").

The production is being

directed by Dr. Jason Teran, assistant professor of theater at Kean. Musical direction is by Prof. William Feldman, and choreography is under the direction of Karen Hold, adjunct professor of theater. The performance schedule is Nov. 12, 13, 18, 19, 20 at 8 p.m. with a special matinee on Nov. 14, at 2:30 p.m. Further information on tickets or reservations can be obtained by calling 527-2349 or 527-2350. The box office will open on

RENT THAT ROOM with a Want Ad. Minimum 4 lines (20 average length words) \$6.00 Call 686-7700.

Nov. 1 in the lobby of the Wilkins Theatre. Among those in the cast are Wendy Wright of Linden, and Karen Maher and Rosalie Wydzowski of Roselle.

**SPACIOUS APARTMENTS IN GARDEN SETTING**  
Air Conditioned  
3 1/2 Rms. - \$250 - 5 Rms. - \$310

Full dining room, large kitchen that can accommodate your own clothes washer & dryer. Beautifully landscaped garden apt. Walk to all schools & train—23 minute express ride to Penn Station, N.Y.C. Excellent shopping close by. Quality maintenance staff on premises.

**COLFAX MANOR**  
Colfax Ave. W. At Roselle Ave., W.  
Roselle Park Res. Mgr. 245-7963

FACTORY OUTLET SHOPPING GUIDE says "Pearl Levitt Loungewear—Beautiful Loungewear from designers houses and good name brands. Labels are out."

**LOUNGEWEAR DISCOUNT STORE**  
Robes • Gowns • Ties • Bras  
• Long T-shirts • Slippers • Travel Sets

**THE PURRFECT GIFT**  
LUXURIOUS SATIN SLEEPWEAR  
Challis Lined - \$10.75 Values to \$32.00  
Exquisite Styles From

*Pearl Levitt*  
410 RIDGEWOOD RD., MAPLEWOOD, N.J.  
Hours: 12:30 to 4:30 CALL 762-9716

**LFO LINOLEUM & CARPET**  
Armstrong floor fashion center

...big enough to serve you, yet small enough to care!

**Money-saving news! ... in honor of our new FREEHOLD store ... and new decorating departments \***  
\* in Springfield, Asbury Park and Freehold

**NEW DECORATING DEPARTMENTS\***

<b>CUSTOM DRAPERIES</b> All the latest valance treatments and pick-up designs available in all newest decorator fabrics. <b>OPENING SPECIAL! 20% OFF</b>	<b>CUSTOM WINDOW SHADES</b> 181 DISTINCTIVE COMBINATIONS TO MIX AND MATCH From a dazzling array of styles, fabrics, trims and pulls for your own decorating idea. <b>OPENING SPECIAL! 20% OFF</b>
<b>LEVOLOR RIVIERA</b> This is the blind that's converting people from blind hatred to wide-eyed wonder. It's slim and beautiful. Come in to see over 100 colors you can choose from. STANDARD 2" Slits also available. <b>OPENING SPECIAL! 20% OFF</b>	<b>VERTICAL BLINDS</b> By Thru-Vu and Graber available in metal, extruded PVC and vinyl impregnated fabrics. Great on sliding glass doors or for wall to wall ceiling to floor treatments. <b>OPENING SPECIAL! 20% OFF</b>
<b>WOVEN WOOD PRODUCTS</b> CHOOSE FROM THE LARGEST SELECTION OF • Roman Blinds • Roman Dividers • Woven Wood Draperies <b>OPENING SPECIAL! 20% OFF</b>	<b>SLIDING DOOR PANELS &amp; SHUTTERS</b> Made from fine furniture wood in over 30 elegant designs and 8 wood finishes. <b>OPENING SPECIAL! Up To 90% \$250.</b>
<b>SPECIAL INTRODUCTORY OFFER... 2 FREE ROLLS OF WALLPAPER</b> with purchase of 15 or more sq. yds. of Solaran flooring <b>LIMITED TIME ONLY!</b>	

\* In Springfield, Asbury Park and Freehold

**"Adoration"... carved, softly patterned by Philadelphia \$9.99 SQ. YD.**

New, really different carpet with pure pattern magic. A soft tree-form design flows gracefully across the richly textured pile. Understated to whisper, never shout. Carved into the thick Du Pont nylon pile are random valleys with shadow and highlight interest. You'll want to caress it because the pile is so soft and silky. But a brute (or stamina and standing up to hard wear. Hides soil, cleans up remarkably well. Come in and see it!

**14 FASHION COLORMIXES**  
Tone-on-tones and low key contrasts, subtly blended

Butterscotch	Linen Gold	Spring Green
Doeskin	Treasure Gold	Golden Olive
Tanbark	Russet Gold	Glacier Blue
Ginger Brown	Cinnamon	Fiesta Red
Walnut	Vale Green	

**LFO LINOLEUM & CARPET**

**NEWARK**  
81 Clay St.  
(One Block from Broad)  
**485-0600**  
Mon., Wed., Fri. 9 to 9 Tues., Thurs., Sat. 9 to 6

**SPRINGFIELD**  
Route 22  
2 Doors West of Barn's  
**376-5220**  
Mon., Tues., Wed., Fri. 9 to 9 Thurs. & Sat. 9 to 6

**NEW STORE IN FREEHOLD**  
ALSO STORES IN  
• ASBURY PARK  
• TOMS RIVER

**CHARGE YOUR PURCHASE with MASTER CHARGE, BANKAMERICARD, G.E. REVOLVING CHARGE**

**UNION BOOTERY**

**VINER Big Cats**

**100,000 Mile Warranty**

Here's get-up-and-go fashion aboard rugged lug soles. So tough they're guaranteed for 100,000 miles or the life of the upper! Pick a pair of Big Cats and get movin'!

**UNION BOOTERY**  
1030 Stuyvesant Ave.  
Union Center Phone MU6-5480  
Open Mon. & Fri. Eves. 'til 9

master charge  
BANKAMERICARD

# SUBURBAN REAL ESTATE MART

• City • Suburbs • Farm Country • Lake • Shore

## Proximity of Parkway a plus at Cheesequake

Proximity to major employment centers in North Jersey and New York is a key feature to Cheesequake Villages success. Cheesequake Village is located at Exit 120 of the Garden State Parkway, which is a big plus for people 52 and over still employed in North Jersey and New York City. Prices at Cheesequake Village start at \$21,490 for the Gettysburg, one-bedroom unit with den and full bath. And \$21,990 for the Manor, a two-

story townhome with one-bedroom, den and 1 1/2 baths. Apartment homes and monthly maintenance costs are priced within reach of people living on fixed incomes or pensions. At the Cheesequake Village, you leave the fixing and maintenance to others. All exterior maintenance, repairs, painting, lawn care and snow removal is done for you. To meet your social and recreational desires, a

beautiful social and recreational building is already completed. In addition, a swimming pool, shuffleboard and poolside lounging patio are also completed. Comfortable living features are in abundance at Cheesequake Village, for example: central air conditioning unit for comfortable, healthful living, decorator baths with ceramic tiled floors and walls, scald-proof shower valves, tub safety-grip bar, tub enclosure; ultra modern kitchens, easy to maintain tiled floors; pre-wired phone outlets in kitchen and bedroom; balcony, patio or porch in all apartment homes; wall-to-wall carpeting, spacious rooms with plenty of closet space; attic storage in some apartment homes; aluminum storm and screen windows.

To reach Cheesequake Village take the Garden State Parkway South to Exit 120; then turn right to Cliffwood road (first right turn). Right on Cliffwood road to end (Gordon road). Right on Gordon road to Cheesequake Village.

Model Apartment Homes are open daily and Sunday. Model phone is (201) 566-4900.

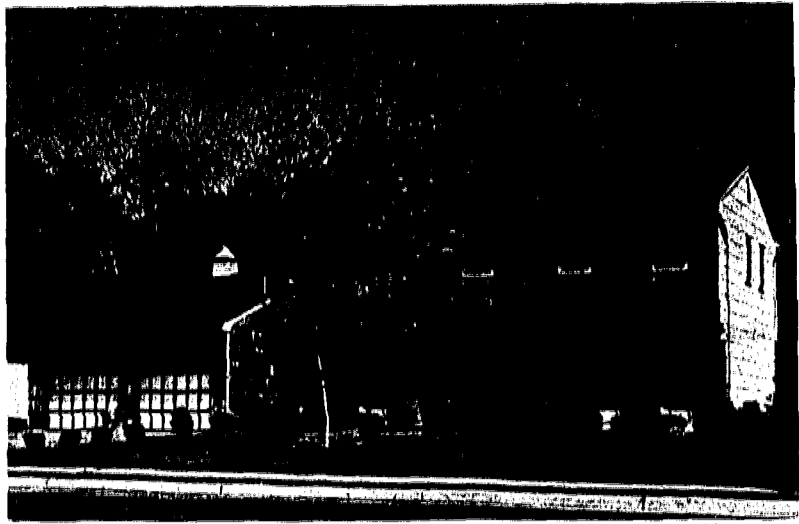

**NINE-ROOM COLONIAL**—The Sandburg model at Whittier Oaks, off Rt. 9 in Freehold, built by the U.S. Home Corp of N.J., features four bedrooms, two-and-a-half baths, family room, formal dining room, U-shaped, completely equipped kitchen, basement and two-car garage. U.S. Home recently announced a 10-year buyer protection plan covering new homes purchased in its New Jersey communities.

## U.S. Home of N.J. offers 10-year buyer protection

U.S. Home Corporation of New Jersey, the state's largest residential builder, has adopted an innovative program designed to provide a valuable fringe benefit for buyers of homes in its many developments. Effective immediately all new homes purchased from them will be covered by a 10-year protection plan, it has been announced by Philip Frank, president of the U.S. Home subsidiary.

According to Frank, the company has become affiliated with HOW, the Home Owners Warranty program, which was developed by a subsidiary of the National Association of Home Builders. "The industry has been cognizant of the need for such a program for many years," said Frank. "We're all aware that the purchase of a home, regardless of the actual price, is probably the most ambitious financial investment most of us ever make. That's why the HOW program is so important."

Frank noted U.S. Home reached its current status in the industry through its emphasis on quality and design. "We build the best home we can for the money," he said. "This has been the basis of our excellent reputation. I believe that most building companies are striving to give the buyer honest value for his dollar. Naturally we feel we do the job a little better than our competitors, but in anything as complicated as a modern home, the unforeseen may

occur." The HOW program is intended to step in and give the buyer of a home protection against unexpected problems that may develop in a residence. For the first two years, the building is covered by U.S. Home's own warranty program. In the first year, this means the company will repair any defect in workmanship or materials that fail to meet established standards. In second year, U.S. Home Corp. of New Jersey will remain responsible for repairing, defects in wiring, ductwork and piping. During this initial two-year period, the builder's warranty will be backed up by HOW's national insurance plan. For the succeeding eight years of the program, the buyer is covered against any major structural defect that might occur.

"This plan gives the buyer much more protection than he has had in the past," explained Frank. "Even more important, it spells out clearly the areas of responsibility. This will eliminate confusion and misunderstanding." Frank sees participation in the HOW program as the natural extension of U.S. Home's "already established interest in providing a quality product." The firm has construction projects worth an estimated \$25 million in progress in New Jersey alone. "The growing consumerism movement has played a part in the creation of the HOW protection program," said Frank. "A home buyer has the

right to expect a sound, functioning and durable residential environment. We have always shared this view and shall continue to build our communities with this goal in mind."

The HOW protection will be in force at all of U.S. Home's communities. These include Greenbriar in Brick Township, the Whittier Oaks community in Freehold, and any new home projects undertaken by U.S. Home in New Jersey.

Frank also pointed out that the HOW program is being made available without any extra charge to buyers. Whether it is a single-family home or adult community, the cost of the protection will be absorbed by U.S. Home.

The registration with HOW means buyers will receive a written warranty from U.S. Home Corp. of New Jersey and certification of participation in the program. It also indicates that U.S. Home has met or surpassed HOW's standards for technical competence, ethical conduct and financial responsibility. U.S. Home Corp. of New Jersey is one of 22 divisions of the U.S. Home Corp., the nation's largest residential builder. Shares of the parent firm are traded on the New York Stock Exchange.

## Free rec rooms at Liberty Glen

For a limited time only, Sandy Miller Enterprises, builder of Liberty Glen in Barnegat, and McConnell & Co., sales agents for Liberty Glen, are offering a free bonus of a completely finished recreation room on the Hamilton three bedroom ranch, priced at \$24,990. Only a few homes are left of this model.

Other models at Liberty Glen are the Washington two bedroom ranch. Reverse three

bedroom ranch with one-car garage. Hancock three-bedroom split with one-car garage. Franklin three-bedroom bi-level with two-car garage. Jefferson four-bedroom split with one-car garage, and Madison four-bedroom ranch with one-car garage. Homes are priced from \$23,790 to \$34,490.

All homes at Liberty Glen come with landscaped lots—with shrubs, shade trees and seeding of entire lot, asbestos

siding, aluminum windows, blacktop driveways and concrete walks, concrete curbs and aprons, underground electric utilities, public water and sewerage, and low taxes.

Public transportation is available to New York and Atlantic City as well as intermediate stops in Toms River, Lakewood and North Jersey.

To reach Liberty Glen, take the Garden State Parkway south to Exit 67, turn left on Rt. 534 to the first light (Rt. 9) turn right and go to Liberty Glen entrance 1 1/2 miles on your right. Sales office and models are open daily from 10 a.m. to 6 p.m. Phone is 609-698-1044.

NEW HOMES  
**CHERIE MANOR**  
BURRISVILLE ROAD, BRICKTOWN, N.J.  
See Bricktown's most convenient and quality built homes (Parkway entrance 1/2 mile, malls and shopping 1 mile)  
YOUR CHOICE OF FULLY WOODED 1/4 ACRE LOTS  
4 bedrooms, 2 baths, 1 car garage  
**RANCH \$41,900**  
Featuring  
4 bedrooms, 1 1/2 baths, 2 car garage  
**BI-LEVEL \$42,900**  
4 bedrooms, 1 1/2 baths, 1 car garage  
**COLONIAL \$43,900**  
or same Colonial Home with 2 car garage & den \$45,900  
95 Pct. Financing Available through Forman Mortgage Co.  
Models open Sat., Sun., Mon., 10-5  
Models also open Mon. & Wed. evenings, 4-8:30  
DIRECTIONS: Parkway South to exit 91 to Lanes Mill Rd. Turn right at Texaco station over Pkwy. to Lanes Mill Rd. (first left turn). Left on Lanes Mill Rd. to Greenwood Park. Open 11-5, Fri., Sat. & Sun. Phone (201) 458-8700  
**899-4411 or 464-0475**  
REALTOR

throw away the Rake  
this FALL! and snow shovel too --  
We'll do it all for you  
In a **One Bedroom and Den**  
**CONDOMINIUM TOWNHOUSE**  
From Only  
**\$19,990**  
AND ONLY  
**5% dn.** EXCELLENT FINANCING  
NO CLOSING COSTS  
DON'T DELAY ONLY A FEW LEFT  
**GREENWOOD PARK**  
DIRECTIONS: Garden State Parkway exit 91, then bear left onto Herberthville exit to Rt. 549. Right on 549, then right at Texaco station over Pkwy. to Lanes Mill Rd. (first left turn). Left on Lanes Mill Rd. to Greenwood Park. Open 11-5, Fri., Sat. & Sun. Phone (201) 458-8700

## Computer firm signs lease for Plaza 22 suite

Prime Computer, Inc., of Framingham, Mass., has become the first corporate tenant to take occupancy at Plaza 22, the recently completed two-story office building at Rt. 22 and Summit road in Mountainside. The announcement was made by Charles Kramer, president of Brounell-Kramer, the Union-based realty firm that handled the arrangements.

According to B-K representative Larry Leibowitz, Prime Computer has leased a 3,000-square foot suite on the second floor of the glass and steel building. The firm, which designs and manufactures small and moderate-size computer systems, will use the office in its worldwide network of sales and service facilities. Prime Computer, Inc., has offices in 14 U.S. cities, wholly-owned subsidiaries in England and West Germany, and independent distributorships in various European countries, as well as in Australia and Japan.

Leibowitz noted Plaza 22, built by Frank Musto and Anthony Torsello of Kenilworth, "is proving very attractive to business tenants." Only 10,000 square feet of office space remain available.

Plaza 22 features central air-conditioning and heating, acoustic ceilings, recessed lighting, wall-to-wall carpeting in executive offices and on-site parking. The building is conveniently located for rapid access to major highways and airports.

Prime Computer, Inc., was represented in the negotiations by R.E. Planitzer, Attorney Alan Goldstein of Union represented the building owners.

Brounell-Kramer is one of New Jersey's leading real estate organizations, with executive offices at 1435 Morris ave. in Union. The firm's operating divisions include residential sales, industrial real estate, acquisitions, investments and appraisals.

EXECUTIVES read our Want Ads when hiring employees. brag about yourself to over 80,000 suburban households! Call 686-7700, daily 9 to 5:00.

# Grand Opening!

## Four Grand New Model Homes! Hazlet's Grand New Community! Your Grand New Opportunity!

From \$45,990 8 1/2% Mortgages! 10% Cash Down to Qualified Buyers!

Marc Heights is located on the last really beautiful piece of wooded, rolling land in Hazlet Township. At Marc Heights, you're within easy walking distance from the Pennsylvania Railroad Station. And there are lots of buses going, too. So the New York commute is a breeze. We're also close to schools, shopping and everything else you want to be close to.

<b>TWAIN MARC IV</b> 4 bedrooms, 2 1/2 baths	<b>HIGH MARC</b> 3 bedrooms, 1 1/2 baths	<b>DEN MARC II</b> 3 bedrooms, 2 baths	<b>HALL MARC</b> 4 bedrooms, 2 1/2 baths
---	---	---	---

Surprise! See It! You'll love It!

### Marc Heights at Hazlet

Open weekdays noon to dusk. Weekends 11 to dusk. Closed Wednesdays. Directions from Northern New Jersey & N.Y.C. Bridges or tunnels to Garden State Parkway Exit 117 (Hazard) Turn Rte. 35 to first traffic light (Keyport-Holmdel Rd.) Turn right to site in New Jersey. Route 1 or 9 south to Route 35. South to Keyport-Holmdel Rd. Turn right to site.

Keyport-Holmdel Road, Hazlet, New Jersey 07730  
Telephone: (201) 264-7333  
The Howard Group Companies

For example: at a full price of \$45,990 with 10% down payment (\$4,599) for qualified buyers, would leave a mortgage of \$41,390 for 360 equal monthly payments of \$332.32 at an ANNUAL PERCENTAGE RATE OF 11 1/2% for mortgage insurance premiums.

## Weatherly

"The Family Place," in Pleasant Plains, Ocean County  
**Homes by Scarborough amidst unspoiled woodlands**

Its all here - nature and man in perfect harmony together with space to spare and room to roam homes, that will grow in value every year that you own one! All the conveniences are close at hand too - schools, churches and the brand new Ocean County Mall, plus all seashore activities. And, the commuting is a breeze.

Directions: Garden State Parkway south to Exit 86 to Rt. 70 West. Continue on Rt. 70 approx. 4 miles to junction Rt. 527. Whitesville Rd. Turn left and travel approx. 2 miles to models adjacent to Ocean County Agricultural Bldg.

Via Rt. 9 Travel south to junction Rt. 527. Turn right and proceed on Rt. 527 to fork in road. Bear right onto Rt. 527 and proceed approx. 200 feet to models adjacent to Ocean County Agricultural Bldg.

**THE STURBRIDGE** - An authentic Salt Box Colonial with 3 or 4 bedrooms, 2 1/2 baths, full entranceway, magnificent living and dining rooms, eat-in kitchen, warm and cozy family room. Garage and patio included. Handicapped fireplace with wood mantle and beamed ceilings and basement are available.  
From \$46,900

**THE OXFORD** - A 2 story Colonial with foyer entrance, livingroom, diningroom, family room, powderroom and large utility room on 1st floor. 3 or 4 bedrooms, bath and dressing room on 2nd floor. Garage and patio included. Basement available.  
From \$44,900

**THE WESTBROOK** - A 3 bedroom 2 bath Rancher with spacious and private living areas featuring: large family room, eat-in kitchen, living room and diningrooms with convenient laundry room open to garage, with storage space for tools, toys and a patio.  
From \$43,900

**THE NANTUCKET** - This remarkable 52' long Cape Cod home features: foyer, private living room, kitchen, family room, 2 bedrooms, bath and laundry facilities on 1st floor. Future expansion room for 2 large bedrooms, 5 closets and a full bath on 2nd floor. Garage included, basement available.  
From \$38,900

**THE LEXTON** - A roomy ranch with 3 private bedrooms, bath and dressing room. Good closet space and a well placed utility room. Family sized livingroom, family room and eat-in kitchen, garage and patio included. Basement available.  
From \$37,900

Model homes open for inspection 7 days weekly, 10 AM-6 PM or call 201-341-4700. 8 1/2% financing to qualified buyers.

### Weatherly by Scarborough

A Weyerhaeuser Company  
Nationally known for quality and design

Equal Housing Opportunities

# Schorr readies Cromwell court

Kimberwyck Associates has announced that it has just broken ground in its next cluster, which consists of three buildings and will be known as Cromwell Court. It is the fourth of a total of nine clusters forming the Kimberwyck II Condominium Community, New Amwell road just off Rt. 206 South in Hillsborough Township.

Joe Schorr, the builder of Kimberwyck who is an engineer with 17 years of residential building experience, is highly satisfied with the rate of sales, a rate which has enabled him to progress with construction of the site at a much faster pace than he originally anticipated.

A new two bedroom townhouse model, which is open to the public features several improvements over the original model. The exterior construction is entirely brick veneer to minimize heat loss and reduce maintenance. The Gambrel style roof with wood shakes on its sides gives the structure an attractive contemporary appearance. The main changes introduced

to the interior of the unit are a more spacious kitchen with 30 percent more cabinet space plus a built in pantry and a tiled private bathroom for the master bedroom. The L-shaped living room dining room with patio door to the back yard, and the bedrooms, with the master bedroom having access to its own private balcony, have not been changed. Each unit is centrally air conditioned and is built over a basement which lends itself to be finished into a 380 sq ft paneled recreation room at a very reasonable extra cost.

Additional features included are full insulation throughout, masonry walls between all units for fire protection and sound insulation, thermally insulated glass doors and windows with screens, choice of hardwood floors or wall to wall carpet allowance, ceramic tiled bathrooms and color coordinated kitchens. The package is a 1400 square foot home for a price of \$36,300. Mortgages 30-year 8.5 percent are available to qualified buyers.

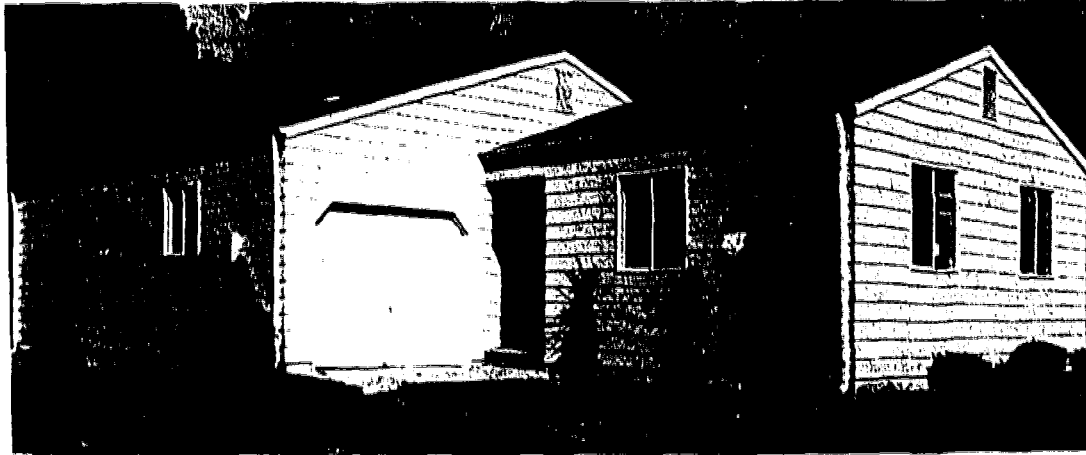

**HOLIDAY HOME**—Model shown above is one of three new designs recently introduced at Holiday City, Berkeley Township, Ocean County, where nine different

home styles, priced from \$25,990, are now available. The recreation-oriented community for people aged 59 and over is being developed by Hovsons, Inc.

## 3 new designs at Holiday City

Holiday City at Berkeley, the adult community in Berkeley Township, Ocean County where residents own their own home and their own land, recently introduced three new models priced from \$25,990.

Hovsons Inc., the developer of the recreation oriented complex, which is geared for people 52 and over, now has nine different models from which to select in a variety of prices. The new units are the \$25,990 Newport, the \$28,990 Monterey, and the \$32,990 Shoreview.

The Newport features one bedroom, living room, dining room, garage and den. The den, with insulated sliding glass door, may be converted to a sun room or bedroom. The decorator-planned living room-dining room combination has a large picture window, and there is an oversized garage with space for a washer and dryer. The spacious master bedroom has ample closet space. The entire home is fully carpeted.

The Monterey is a two-bedroom, two-bath home

which also features a garage, den, and living room-dining room combination. The paneled den, which measures 12 feet six inches by eight feet eight inches, is right off the kitchen, a 14 foot 11 inch by nine foot eight inch room. The den also has sliding insulated doors.

The two bedrooms are fully carpeted, as is the rest of the house. Storage is never a problem as there is ample closet space and an off-the-garage utility room. The garage has room for a washer and dryer.

Luxury is the keyword at the lakefront Shoreview model, which features two bedrooms, two baths, garage, den, patio, formal dining room and living room. Entrance to this home is through a covered porch leading to a foyer. There's an elegant 12 foot 10 inch by 10 foot dining room off the nine foot by 11 foot 2 inch kitchen. Along the rear of the lakefront home are a 14 foot by 21 foot six inch living room and 12 foot by 11 foot dining room with sliding insulated glass doors to the backyard.

The Shoreview offers extras like a walk-in closet in the foyer and a utility room off the kitchen and other luxury items. The bedrooms measure 16 feet two inches by 11 feet two inches and 13 feet nine inches by 10 feet.

Bill McCleary, sales director for the complex, says purchasers of these three models and the other units "are impressed with the outright ownership of the homes." There is no stock involved, no undivided shares of common property as in a condominium complex. At Holiday City at Berkeley, buyers get full title and deed

to both home and land. Senior citizen and veteran exemptions from real estate taxes are available to qualified purchasers, and all real estate taxes are deductible from federal income tax returns.

The estimated taxes on the Newport model, for instance, are \$43.97 per month; heat, hot water and electricity are about \$36 monthly; sewerage rate, \$8.75; water rate, \$3.90, and club membership, \$14, for a total monthly carrying charge of \$106.62.

Club membership includes use of clubhouse, pool and facilities, bus transportation for shopping, grass cutting and driveway snow removal. There is an existing 16,000-square-foot clubhouse and a 21,000-square-foot one under construction. Club facilities include swimming pool, special rooms for hobbies, cards, dancing and theater, shuffleboard courts and picnic locations. There are even private lakes.

One of the facilities at Holiday City is the bus service. The community has its own buses which serve the residents three times daily for trips to local shopping centers. Hovsons Inc., however, plans to open its own 50,000-square-foot community type shopping center in late spring. A cluster of four buildings enclosed in a temperature-controlled mall will include a number of shops, from barber shop and liquor store to delicatessen and food store.

With a mind toward esthetics, Hovsons Inc., whose president is Hiram Hovnanian, has placed all Holiday City utilities and wires underground. There's even an underground sprinkler system to water front lawns. Other

advantages include city water, city sewers, paved streets, curbs and sidewalks, storm sewers, streetlighting, tree lined streets and individual driveways. All the homes are heated by oil fired baseboard hot water. A central oil tank feeds all homes, which are metered so residents pay only for oil used.

Holiday City homes include maintenance-free color aluminum siding (most with accented brick front), roof overhang of perforated aluminum, baked white gutters and leaders; insulated front and rear doors; insulated sliding glass patio doors in some homes; screens; custom-made kitchen cabinets, wall-to-wall carpeting in all rooms; an enclosed porch or a den; light storage space in the attic; and separate meters for all utilities. The homes are not built on concrete floors; they are constructed with crawl space.

To view the models, take the Garden State Parkway to Exit 82A (Lakehurst and Camden) and Rt. 37 west about one mile to the entrance on the left.

# SUBURBAN REAL ESTATE MART

• City • Suburbs • Farm Country • Lake • Shore

## Recreation is close to Bey Lea

Bey Lea Estates, a 66-home subdivision in Toms River, has a wealth of recreation facilities nearby.

For the golfer the 18 hole Bey Lea Golf Course and clubhouse is just up the road. Also within walking distance is a 65-acre park with recreational facilities for the sports minded. Also within minutes are the Barnegat Bay and Atlantic Ocean beaches for swimming, boating, sailing, fishing, sunning, etc.

There are seven different models to choose from at Bey Lea Estates, colonials, split levels, bi-levels and ranches priced from \$43,990. All homes at Bey Lea Estates are a combination of efficiency and comfort with quality construction by master craftsmen. Thirty-year mortgages are available.

Shopping centers including the new Ocean County Mall with Bambergers, Sears, J.C. Penney and fine elementary, Junior, Senior high schools and Ocean County Community College and express bus service to Newark and New York are all close by. Models at Bey Lea Estates are open everyday. Some

model homes are available for immediate occupancy. To reach Bey Lea Estates, drive south on the Garden State Parkway to exit 82 then east on Route 37 to Hooper avenue, north on Hooper avenue (past Ocean County Mall to Rt. 571 West (Oak Avenue) jug-handle. Route 571 West to Bay avenue (golf course and clubhouse). Make right turn to Palmetto drive and models are on the right.

**SUBURBAN PUBLISHING CARRIES MORE REAL ESTATE DISPLAY ADVERTISING THAN ANY OTHER NEWSPAPER (Daily or Weekly) BASED IN UNION COUNTY.**

NOT a Condominium - NO Maintenance Fees

# \$19,990.

Taxes Approx. \$40 Mo - Down Payment \$1040.

**BUYS ATTACHED RANCH HOME FOR \$155,990**

PRICE INCLUDES

**Barnegat Woods**  
Call Collect (609) 698-7723

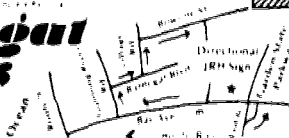

**It's all here at..**

**SUTTON VILLAGE CONDOMINIUMS**

**5% dn.**

**No Closing Cost EXCELLENT FINANCING**

Sutton Village is near the Jersey shore. Close to boating-swimming-fishing, Golf courses - Schools - Houses of Worship - Theatres - and Fine Restaurants - Yes Street! It is all here.

Fully Air Conditioned-1 Bedroom-1 Bedroom & Den-2 Bedroom & 2 Story 1 Bedroom & Den.

**FROM \$22,990 TO \$31,990**

**SALLY IKE ROAD BRICKTOWN, N. J.**

DIRECTIONS: Garden State Parkway exit 91, then bear left onto Herberaville exit to Rt. 549. Right on Rt. 549, then right at Tassco Station over Perry, to Lanes Mill Rd. (first left turn). Left on Lanes Mill Rd., bearing left at fork onto Sally Ike Rd. and Sutton Village. Open daily 11 to 5 • 201-458-8900

## Booklet focuses on mobilehomes

"Where are good mobilehome communities in our area?" That's the most frequently asked question of consumers considering mobilehome living. To answer it, the New Jersey Mobilehome Association has published a consumer magazine entitled "NOW."

The publication features a listing of communities throughout the state and also contains articles on manufactured housing and its popularity in New Jersey, including excerpts from a Rutgers University sociological survey of New Jerseyans who live in mobilehomes. According to that study, 92 percent of the people surveyed purchased a mobilehome for its economy and comfortable lifestyle;

only one percent purchased it for its mobility. "Once moved from factory to home site in New Jersey, a mobilehome rarely moves again," stated Robert Muroff, NJMA president. "The consumer is interested in the assembly-line economics the home offers, coupled with its low maintenance and beautiful communities New Jersey offers."

"NOW" magazine tells about state and federal construction standards for manufactured homes and gives a run-down on the best communities throughout the state.

The 24-page free magazine may be obtained at the headquarters of the state trade association just outside of New Brunswick or NJMA will mail the publication for 25 cents to cover postage and handling. Request "NOW" from New Jersey Mobilehome Association, 653 Hamilton St., Somerset 08873.

**Directory**

The Bell Telephone Co. of Pennsylvania, deluged with protests from senior citizens about reduction of type size in its new directory, will use larger type in the future—with more white space between words—for easier reading. There also will be a new, special classification, "Senior Citizens Service Organizations," in the yellow pages. The Pennsylvania Association of Older Persons spearheaded the consumer protest movement.

**Great Waterfront Living!**  
From \$70,000

**Laguna Village**

2133 Bridge Ave. by Point Pleasant, N.J. Trend (201) 892-3636 Homes

# Grand Opening Three new models at Holiday City at Berkeley

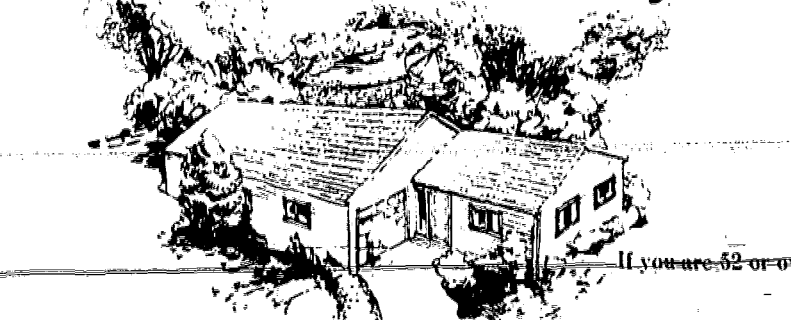

**The Shoreview. The finest single family detached home on the waterfront... only \$32,990**

You asked for it...we did it. Designed and built an absolutely beautiful, spacious 2 bedroom, 2 bath, single-family home with bright panoramic den on the water for just \$32,990. Two other models from \$25,990.

For you landlubbers we have two other new models to add to our other value-packed homes. Now more than ever there is a home that fulfills your dreams.

Holiday City is a lovely adult community where more than 70 per cent of the people who moved here last year did so on the recommendation of our residents.



**The Newport \$25,990**

Our nine different centrally oil heated homes are all single family detached...you own your own home and your own lot...not a condominium or a cooperative. Each beautifully designed and priced from \$25,990 to \$30,990. Monthly maintenance is just \$14 to \$16; which entitles you to full club membership, lawn mowing, front lawn sprinkling, snow removal from driveway and private bus service.



**The Monterey \$28,990**

Start enjoying life now. Here we have safe, lovely grounds, winding streams, lakes, a spacious clubhouse with den and fireplace, library, hobby rooms, movies, dances, swimming pool, shuffleboard courts and warm, friendly neighbors. We also have our own first aid building. A second clubhouse and shopping mall are under construction. City water and city sewers.

Convenient too. One mile from the center of tranquil Toms River, seven miles to the Atlantic Ocean and just 65 miles to New York City.

Come to Holiday City at Berkeley today...there has never been a better time.

Directions: New Jersey Turnpike South to Exit 13, south on Garden State Parkway to Exit 82A (Lakehurst exit). Proceed west on Route 37, one mile. Open seven days, (201) 341-3300.

**Holiday City at Berkeley**  
Another Fine Community by Hovsons Inc.

**The wiser you get the better we look**

**YOU WANT...WE'VE GOT**

We've got exactly what you want. A solidly built home set amidst ecological beauty, close to shopping, recreational amenities, major highways and schools. We've also got some of the most attractive homes available in the Toms River area. We're especially proud of our new Canterbury Tudor illustrated here. We've also got a magnificent ranch designed in the California tradition and a romantic Swiss Chalet. These and others are awaiting your inspection because if you want it, we've got it.

**The CANTERBURY from \$64,000**

**5 Models From \$46,990 from 10% down\* from 8 3/4% interest\* up to 30 year mortgages\***

**DIRECTIONS:** Garden State Parkway 82 to route 37 east. Proceed to 2nd traffic light, (Hooper Ave.) Turn left onto Hooper using jug-handle. Go to 3rd traffic light (Indian Hill Rd.) Make right continue to Dover Heights on Left. Phone: 201-244-3900 201-341-8558

**DOVER HEIGHTS**  
Indian Hill Road off Hooper Avenue Toms River, New Jersey

# SUBURBAN REAL ESTATE MART

• City • Suburbs • Farm Country • Lake • Shore

## Home 'clearance sale' under way at Timbers

It's not unusual for automobiles, furniture and clothing to become clearance sale items when new models and styles are introduced, but homes? Unusual as it may be, it's happening now at the Timbers in Barnegat. This ecologically-planned community is about to open its third section and is offering savings of up to \$2,500 on selected homes in its first two sections.

Carl Palmisciano, president of DCA of New Jersey, developers of The Timbers and other communities in South Jersey, said, "The purpose for the so-called 'clearance sale' is to offer the few remaining homes in Sections I and II at prices to attract their quick sale in order that all efforts may be

channeled into developing the new section."

Palmisciano also said the Timbers' Section III homes "will be designed and developed in accordance with the same ecology plan as the earlier sections." This means fresh air, trees, wildlife, fewer people and more acres of undisturbed nature.

There is a variety of homes to select from, ranging from two-bedroom ranches with garage to five-bedroom bi-levels with two baths and garage. The Timbers offers traditional and contemporary exteriors of color-coordinated aluminum siding.

All homes feature all electric kitchen with oven, range and hood in buyers' choice of color; laminated countertops and sink; wooden

cabinets, spacious rooms with generous storage space and closets, fully-padded wall-to-wall carpeting available in choice of colors, electric heat, separate thermostats in every room for comfort and control of energy, color coordinated ceramic tile bath with vanity, insulated sliding glass doors, concrete porch and walks, paved driveways and a written warranty against major structural defects. Additional features such as central air conditioning, refrigerator freezer, dishwasher and patio are available.

The Timbers is located at Exit 67 off the Garden State Parkway. The sales office is open from 10 a.m. to 6 p.m. daily, except Tuesdays.



THE SANDALWOOD, a single-level model featuring three bedrooms, 1½ baths, family room and attached garage, is among the traditional and contemporary home designs found at the Timbers in Barnegat.



ENTERTAINMENT CENTER—A fully-carpeted den is a basic feature of all homes at Laurel Brook, a condominium community located on Rt. 88 in Brick Town. Priced from \$28,990, the four home models—red brick ranch designs—offer two full levels of living space; each has more-than-ample closets, private attached garage and covered entry. The community, also including a clubhouse, pool and tennis facilities, is located near Exit 91 of the Garden State Parkway.

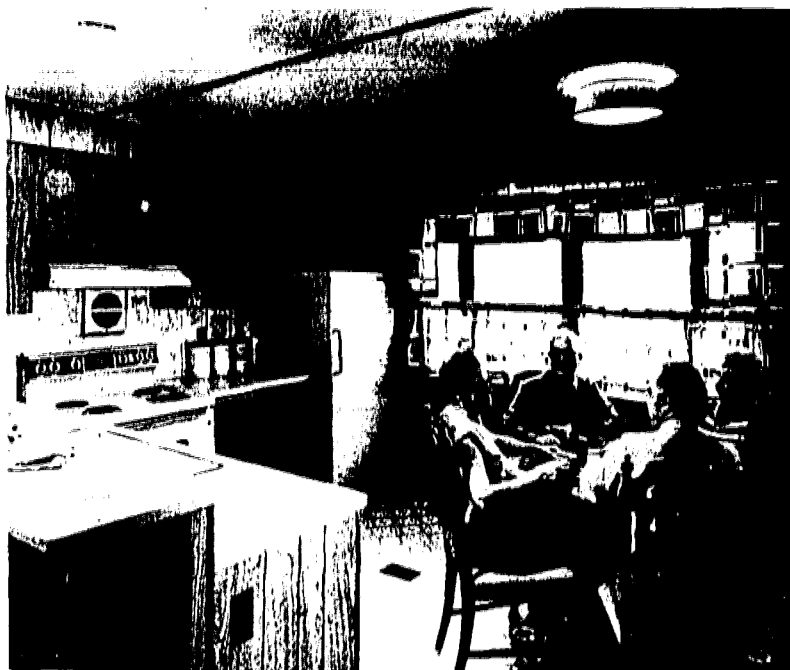

ROOM FOR GUESTS—Kitchen of the Lafayette model of Pine Ridge at Crestwood offers extra space for entertaining, in addition to appliances, snack bar, wide counters and cabinets. Two bedrooms (one with walk-in wardrobe closet), bathroom, and 14-foot elevated porch deck complete the \$14,450 home, which is paneled throughout. Eight other models, priced from \$13,450 to \$22,450, are on view weekdays and Saturdays from 9 a.m. to 6 p.m. To reach Pine Ridge, located in Whiting, take the Garden State Parkway south to Toms River Exit 60.

## First townhouse section opens at Somerset Park

McConnell & Co. of Lakewood, exclusive sales agents for Somerset Park, a condominium complex on Amwell road in Hillsborough Township, has announced the grand opening of its first section. The public response to the grand opening was excellent, reports Dolores DeJannet, vice-president.

Hillsborough Township lies between two major metropolitan areas, New York City and Philadelphia. Princeton University and Rutgers University are within a short distance of Somerset Park. Schools, hospitals, fire and police departments, shopping centers, dining and entertainment facilities are a short distance away. Houses of worship of all denominations also are located in the immediate area.

Somerset Park offers two- and three-bedroom units, including the two-bedroom Ardley. This townhouse features on the first floor an entry foyer guest closet; 21ft. by 14 ft. living area, including patio doors and sundeck; eat-in kitchen including pantry closet, wood cabinets, appliances, and broom closet; and a powder room. On the second level are a 16 ft. master bedroom with its own walk-in closet and private full bathroom; a second bedroom,

also with walk-in closet; a third walk-in closet off the upper foyer; linen closet and the main bathroom.

Another home is the three-bedroom Bentley townhouse, with entrance foyer; 21 ft. by 18 ft. living area, including patio doors and sundeck; eat-in kitchen including its own pantry closet, wood cabinets, appliances and broom closet; and separate powder room on the first floor. On the second level are a 16 ft. master bedroom with its own walk-in closet and private full bathroom; two other twin-sized bedrooms; linen closet and full bath.

Full basement, wall-to-wall carpeting, brick fronts, central air-conditioning and luminous ceilings in kitchen and bathrooms are included as standard features in both homes. Recreational facilities will include clubhouse and swimming pool, projected to be operational next summer. A monthly maintenance fee covers lawn care, snow removal, garbage collection, maintenance of the recreational facilities and of exterior buildings, and fire and liability insurance.

Somerset Park is open daily, except Thursday, from 11 a.m. to 6 p.m. To reach

Somerset Park from North Jersey, take Rt. 22 west to Rt. 206 south and continue to Amwell road (Rt. 514-traffic light). Turn right for approximately 1½ miles to Marshall road, then right to models on left.

## Celebrities congregate at Florida condominium

DEERFIELD BEACH, Fla.—What do Sid Caesar, Paula Wayne, Jan Peerce, Frank Fontaine, Molly Picon, Phil Foster, Geoffrey Cambridge, Peter Lind Hayes and Mary Healy have in common with a South Florida condominium?

They're the celebrities who have been appearing this year at Century Village in Deerfield Beach as part of the adult club condominium's entertainment calendar. This fall Billy Daniels, Jane Keane, Selma Diamond, Sheila MacRae, Patricia Munsel, Eartha Kitt, Anna Maria Alberghetti and Theodore Bikel to name a few also will be appearing on the Century Village East stage.

Offering its citizens one of the most extensive and comprehensive recreational programs of any Florida condominium, Century Village provides everything as imaginable in the way of social and recreation facilities," says George Bergmann, president of the Deerfield Beach community.

"Good entertainment on a regular basis is essential to community living and this has become of prime importance to the new relocating Floridians who are seeking cultural stimulation as well as a variety of recreational and

educational benefits," he says.

The extensive line-up of celebrity appearances and top name entertainment largely can be attributed to the provision on the part of Century Village's developers, of a 1,600 seat professional theater in the community's \$6 million clubhouse. "And citizens enjoy a variety of entertainment comedians, singers, dancers, vaudevillians, musical revues, variety acts and classical performances and no show ever will cost more than one dollar," Bergmann asserts.

The theater, rivalling many civic facilities, features comfortable permanent continental style seating including a balcony section and completely unobstructed views of the large stage.

Century Village is the only condominium in South Florida offering both celebrities as well as the audience professional facilities including high quality sound, lighting and projections systems, he says. "Entertainers coming here for their first appearance are amazed at the sophistication and outstanding facilities they find."

"We've considered the largest user by the entertainment booking agents at

the condominium club level in South Florida," Bergmann continues. "And the entire 'condominium circuit' receives its impetus from our community, as we continue to bring a diversity of entertainers and well-known stars to Century Village."

Since the majority of people living in Century Village have relocated from the north and northeast, they especially enjoy the high quality entertainment they were accustomed to having available. But significantly, no longer does entertainment entail the trauma of driving to the city parking, and the costs of theater tickets and dinner people associate with the north, Bergmann explains.

The Century Village entertainment program is designed to appeal to a variety of interests and is interspersed with classical events, dramatic performances, instrumental and musical shows.

Also, Century Village has its own fine art series devoted to the classics and featuring internationally acclaimed concert artists. During August, these events include the appearances by a chamber trio opera and operetta singers and cultural films.

# Introducing THE BUY-BACK-PLUS THAT MAKES YOU A SURE WINNER!

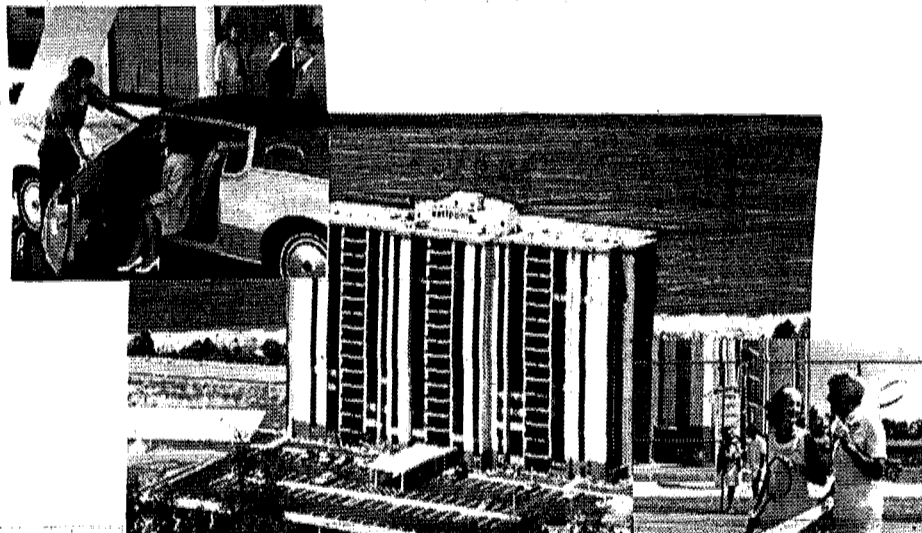

If a luxurious oceanfront lifestyle appeals to you, this unique homeownership opportunity is not to be missed. Because if you're anything short of delighted with Eastpointe's leisurely elegance at the end of your first 3 years of ownership, for whatever reason, we'll buy back your condominium home for your original purchase price... plus a 5% bonus! It's an unprecedented offer. And frankly, we wouldn't make it if we weren't convinced that you'll fall in love (and stay in love) with your Eastpointe home and all its pleasures.

But you must act quickly! This extraordinary offer is only available to new purchasers through November 30, 1976.

THE LUXURIOUS EASTPOINTE LIFESTYLE INCLUDES: valet parking, round-the-clock doormen, tennis, a heated outdoor pool, saunas, health spa, a penthouse clubroom and much, much more.

1-Bedroom, 1-Bedroom with Den  
2-Bedroom/2-Bath Condominiums  
from **\$1850 DOWN**  
\$36,990 to \$71,500  
NO CLOSING COSTS  
IMMEDIATE OCCUPANCY

# eastpointe

One Scenic Drive, Highlands, N.J.

Directions: From Verrazano Bridge, Lincoln Tunnel, G.W. Bridge and from New Jersey: Take N.J. Turnpike (south) to Exit 11. Then Garden State Parkway (south) to Exit 117; there proceed east on Route 36 approx. 13 miles to the Redbank-Scenic Rd. Exit in Highlands, Make left hand turn and follow Scenic Rd. to Eastpointe.

Sales Office Phone: (201) 291-4500  
Models Open 7 Days a Week—10 am to 6 pm  
and by appointment

Typical Financing Terms based upon Unit #401; full price \$36,990. Down payment of \$1,850. Mortgage of \$35,140 with 36 monthly payments of \$210.00 at 6% and 324 monthly payments of \$249.22 for principal and interest (does not include 1/4% P.M.I.) at 7 3/4% with effective annual percentage rate of 8 1/4%. 95% mortgage financing is available up to \$42,000 maximum mortgages. Mortgages are available up to \$63,000. \*Naturally, this cannot include the mortgage interest, real estate taxes, maintenance charges or other Association assessments for the 3 years you live at Eastpointe.

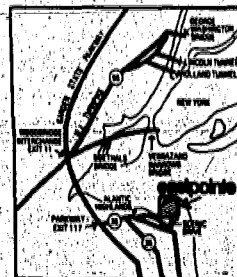

## 'New way of life' at Monroe Twp. condo complexes

What has saunas, Olympic-sized pools, golf courses, tennis courts, clubhouses, its own patrolmen and medical staff, and its own private roads? The answer — two of New Jersey's adult condominium communities, Rossmoor and Clearbrook.

The Monroe Township communities, both of which are owned and managed by the Guardian Development Corp. as separate complexes, offer all of these amenities and more to residents who are 48 years of age or older. For homeowners at the planned 2,600-unit Rossmoor and the 3,200-unit Clearbrook, there is a new way of life — security plus the freedom from house chores to pursue tennis, golf, swimming, shopping and dining.

John G. Andriessen, director of marketing and sales at the two developments, noted the two complexes offer similar leisure-oriented ways of life. Rossmoor, he said, has a "Williamsburg" atmosphere, with early American-styled homes, New England-type white steepled meeting-house and colonial mansion clubhouse. Its homes are marketed from \$33,400 to \$53,500.

Clearbrook, only a bike ride away from Rossmoor, has architectural treatment embodying contemporary design, yet providing a designer's touch to satisfy the traditionalists. It offers plaza homes set, ranging from \$34,500 and garden homes from \$29,190.

Rossmoor has convenience shopping — interior decorating gifts, a golf pro shop, delicatessen, bank, barber and beauty shop. Both have a mini-bus service to nearby shopping on regularly scheduled trips. Both communities are just off the New Jersey Turnpike at Exit 8A and are convenient to shopping malls and other

recreational complexes — from the beaches of the Jersey shore to Great Adventure, the nationally-known amusement center just off Exit 7A of the Turnpike.

The 560-acre Clearbrook now has more than 1,000 residents, and when completed will have about 6,400. The major attraction is the 25,250-square foot clubhouse with Olympic-sized pool, saunas, tennis, shuffleboard and other facilities. A monthly charge includes a 24-hour security guard, staff nurses, all exterior maintenance, fire insurance, water and sewerage, trash collection and a seven-channel master TV antenna.

Plaza units at Clearbrook include the Timberline, a two-bedroom, two-bath home; the Braeburn, a two-bedroom with study, two-bath house; the Everglade, one-bedroom and bath; and the Master Lodge, two-bedroom, two-bath.

Homes have garbage disposals, ceramic tile baths, full vanities, wall-to-wall carpeting, generous room sizes and closet space, oversized garages, entry foyers, separate dining rooms, laundry and storage areas.

Over at Rossmoor, there are eight models to choose from. Homes include air conditioning, individual room-controlled heat, washer and dryer, finished floors, storm windows and screens and an appliance package that includes stove, with hood, refrigerator, self-cleaning oven, dishwasher and garbage disposal.

The clubhouse facilities include a library, social rooms, sewing room, wood-working, painting, billiards, ceramics and a photo studio. There's golf, a tennis court, shuffleboard courts, and heated swimming pool.

## COVERED BRIDGE

offers the best amenities on the condominium market. Period.

Our recreational facilities are not only the best. They're the busiest. There's always something doing at our \$2 million clubhouse, complete with a ballroom, exercise room, saunas, billiards, card rooms, lounge, kitchen, the works. Add our huge swimming pool, tennis and shuffleboard courts, and a magnificent 18-hole golf course with special privileges for residents and you have the grandest total of fun and games in New Jersey. Without question.

1 and 2-bedroom Homes from **\$24,590 to \$38,490**  
Prices increasing on November 1

SOME HOMES AVAILABLE FOR IMMEDIATE OCCUPANCY

### Act now for 1977!

In order to maintain the high standard of quality of construction, for which we are known, we are limiting the number of homes which we will build in 1977. If you are planning to purchase a home any time during 1977, talk to us now. We will guarantee the present price and your choice of home — even for late delivery. We still have a limited number of select Park locations and those overlooking the 18-hole golf course, but these will go fast so we'd suggest you act quickly.

Manhattan Enterprises' **COVERED BRIDGE**  
Off Route 9, Manalapan Township, N.J. (201) 536-5440

Directions: N.J. Turnpike south to Exit 11; then south on Garden State Parkway to Exit 123; then south on Route 9 for 9 miles to Covered Bridge (open daily from 10 a.m. till 6 p.m.)

## Marvella Bayh in Society Weekend meeting

Marvella Bayh, wife of Senator Birch Bayh of Indiana, will be the featured speaker at the annual Volunteer Conference of the American Cancer Society's New Jersey Division Saturday and Sunday at the Chalfonte Haddon Hall Hotel in Atlantic City. Mrs. Bayh, who underwent breast cancer surgery five years ago earlier this year, served as ACS National Cancer Crusade Chairman in 1974.

More than 250 volunteers representing Public Education and Cancer Crusade efforts in the New Jersey Division's 21 county units will participate in the conference's workshop sessions. Awards also will be presented to county units for outstanding achievements in the areas of education and fund raising.

Dr. Donald R. Lauria is directing a study to determine the incidence of cancer in New Jersey since statistics of the period from 1959 to 1967 indicate the state to have the highest death rate of any in the country.



MARVELLA BAYH

## Thespians gather at Upsala College for drama festival

For the second straight year New Jersey high schools and professional talent will join hands on the campus of Upsala College, East Orange, on Dec. 8, 9 and 10 for a three-day drama festival designed to help improve the quality of high school drama in New Jersey.

Upsala's drama department, sponsor of the event, is inviting high school drama groups to present scenes from plays - musicals and non-musicals no more than 20 minutes in length. At the end of each day a panel of professional playwrights, actors, directors and media drama critics will give constructive, critical appraisal of each performance.

Last year's festival drew more than 25 high schools from Bergen to Camden Counties and the panelists included many professionals from the Broadway stage. Upsala drama professor Robert Marcazzo said the idea was conceived not only to give high school students a rare chance to be appraised by professional talent, but to give them an opportunity to see what others are doing.

Most high school performances are staged before parents and friends," said Marcazzo. This will give actors and actresses an opportunity to perform before professionals who will look at the plays objectively and who will give honest and frank appraisals.

The programs will be given at Upsala's Workshop 90 Theatre, starting at 9:30 a.m. each day and continuing until late afternoon. Free lunch will be given to all participants (actors, directors and technicians) in the Upsala College Center and complimentary tickets will be given to all participants who wish to attend the college's production of "Steambath" that night.

The deadline for applications is Monday, Nov. 15, and they will be accepted on a first come, first served basis. Further information may be obtained by contacting Ms. June Puffer, Upsala special events coordinator, at 266-7183.

## ACS gets record donations with aid from Legionnaires

Contributions to the 1976 Cancer Crusade totaled \$2,795,000—the highest amount in the 31-year history of the American Cancer Society's New Jersey Division. Contributing to the total was more than \$68,000 raised by members of the American Legion who joined in this year's Crusade to support cancer research.

The 1976 Cancer Crusade Committee was headed by Arthur C. Fried of Westfield, public relations director of the Blue Cross of New Jersey. Frank D. Riccardi of Jersey City, commander of the New Jersey Department of the American Legion during the fund drive, served as honorary crusade chairman.

More than half a million dollars was allocated this year by the National ACS to research projects in New Jersey. A major recipient is the Department of Biochemical Sciences at Princeton University. Others receiving ACS grants are the Institute for Medical Research in Camden, the New Jersey College of Medicine and Dentistry in Newark and the Rutgers Medical School.

Forty percent of the funds raised within each state go to the national organization, which screens research applications and allocates grants to the most promising. Research funds allocated nationwide this year by the ACS exceeded \$23,000,000. The American Legion's special research drive contributed more than one million dollars to allocations for 1977. Legion contributions in New Jersey were the highest per capita in the nation.

In addition to supporting research, the American Cancer Society provides funds for the service and rehabilitation of cancer patients, as well as funding public and professional education programs.

Last year, nearly 12,000 patients were assisted with services costing \$573,000. In addition, scholarships were provided for medical technicians undertaking special training for treating cancer patients. Persons who have undergone surgery for breast, throat and colon-rectal cancer also were assisted in their recovery through rehabilitation therapy. In developing professional education

programs for physicians, dentists, pharmacists and nurses, the New Jersey Division distributed technical literature, held medical seminars and supported the organization of cancer registries in hospitals.

Of special note this year, a two-day professional seminar on environmental cancer in New Jersey was conducted for more than 250 specialized medical personnel.

In the area of public education, more than 6,000 programs attended by 363,000 public school students were held, along with more than 1,000 programs for clubs, organizations and industrial plants. More than a million pieces of educational literature were distributed through the American Cancer Society's 21 county units throughout the year.

## Film, discussion on divorce tonight

"Chris and Bernie," a documentary about two working, divorced mothers, will be shown at the first meeting tonight of the Archdiocese of Newark's Ministry to Divorced Catholics. The free public program will begin at 8 p.m. in St. Elizabeth's Church Hall, East Blauvelt street, Linden.

The Rev. Regis Wallace, associate pastor of the Linden church and regional moderator of the ministry in the Elizabeth-Linden area, said a panel discussion will follow the film, which deals with the hopes and frustrations that attend broken marriages.

"The program will prove to be a fascinating and helpful one for all single parents," said Father Wallace. "One of the most devastating problems of broken marriages is the emotional survival of the children. Our program will explore this difficulty in total candor."

Also participating in the program will be the Rev. Edgar Holden, archdiocesan director of the Ministry to Divorced Catholics.

## 40,000 teachers to attend sessions in Atlantic City

The New Jersey Education Association Convention, which annually draws some 40,000 teachers to its hundreds of meetings in Convention Hall and surrounding hotels, will be held for three days starting Thursday, Nov. 4, in Atlantic City.

The Convention will have three general sessions in Convention Hall. State Education Commissioner Fred Burke and civil rights leader Jesse Jackson will address the first general session Thursday evening. NJEA President Judith M. Owens and humorist Art Buchwald will be featured at the Friday afternoon general session. Gov. Brendan Byrne will highlight the Friday evening general session, which also will include a special presentation to State Sen. Wayne Dumont Jr.

NJEA will present meetings on 10 critical issues over the first two days of the Convention. The issues include "Thorough and Efficient Education," "Discipline," "Reading," "Affirmative Action," "Testing," "Basic Skills," "Urban Schools," and "SAT Scores."

NJEA's policy-making Delegate Assembly convenes on opening day at Haddon Hall Hotel to consider proposals from NJEA's committee system and from the membership.

In addition, the convention program includes hundreds of seminars and meetings on subjects ranging from specifics such as the teaching of math, science, and reading to such special interests as bilingual education and women in education.

As in past years, the convention will include a number of clinics intended to upgrade the instructional skill of teachers, especially beginners experiencing classroom problems. Another cluster of seminars will seek to spread innovative teaching ideas. At a third series of meetings, educational publishers will arrange presentations by the authors of new textbooks. The convention will conclude with the annual concert of the All-State Chorus and Orchestra at 2 p.m. Saturday in the ballroom of Convention Hall.

## Modern dancers booked at Met Y

Richard Newman and Dancers, a young modern dance company that has received national attention through out the country, will be performing at the Metropolitan Y. The group is touring the New York area, Westchester and Connecticut.

The Newman dance group will be the first of a series of performances at the Y as part of the Festival of the Arts Dance Series. The Dance Series is sponsored by a grant from the new Metropolitan Y. The series is in cooperation with the New York Foundation for the Arts.

Newman, a choreographer as well as dancer, Richard Newman has instructed both children and adults in modern dance technique, composition and improvisation in several universities and dance centers in the United

## VFW head addresses post meeting in area

R. D. "Bulldog" Smith, who was elected commander in chief of the VFW at its national convention in August, addressed a meeting of Irvington Post 1941 Tuesday.

He spoke on the membership campaign, veterans benefits and legislation and the coming elections.

Smith has presented concerts of her own choreography in New York and throughout the country, at the Paris International Dance Festival, the American Dance Festival, and the Wolf Trap Dance Festival.

PLUMBERS, ATTENTION! Sell your services to over 80,000 local families with a low cost Want Ad. Call 686-7700

'the only thing necessary for the triumph of  
evil is for good men to do nothing.'

—Edmund Burke

if you care .....

TUESDAY-  
NOVEMBER  
2nd

VOTE



This message is presented as a public service by the community-minded firms listed below:

- |   |   |  |   |  |  |  |  |
|---|---|--|---|--|--|--|--|
| <b>A.K. TOOL CO. INC.</b><br>Tool & Die High Speed<br>Paris Production<br>1129 U.S. Highway No. 22<br>Mountainside, N.J. 232-7300   | <b>THE H.F. BUTLER CORP.</b><br>Custom Fabricators of<br>Weldments for Industry<br>487 Lehigh Avenue<br>Union 686-5555  | <b>ELKAY PRODUCTS<br/>CO., INC.</b><br>Manufacturers of Material<br>Handling Equipment<br>35 Brown Avenue<br>Springfield 373-1550<br>Sidney Piller-Sam Piller                    | <b>THE HEALTH SHOPPE<br/>OF UNION</b><br>Natural Organic Health<br>Foods & Vitamins<br>2014 Morris Avenue<br>(Opp. Union Center Bank)<br>Union, N.J. 967-7000 | <b>McCRACKEN FUNERAL HOME</b><br>General Contractor<br>1500 Morris Avenue<br>Union, N.J. 686-2700<br>William F. McCracken  | <b>H. SCOTT EXCAVATING CO.</b><br>General Contractor<br>115 Morris Avenue<br>Springfield, N.J. 376-0890  | <b>VALLEY FAIR</b><br>All your needs under ONE<br>ROOF at DISCOUNT PRICES<br>Fabian Place - IRVINGTON<br>2nd Springfield Ave. at<br>Vaughall Rd., Union  |  |
| <b>AMALGAMATED<br/>FRANSIT UNION</b><br>Division 819<br>116 Brookside Avenue<br>Irvington, N.J. 373-2322<br>Frank Armentano-Pres.<br>James Kimmmer-Vice Pres.<br>Salvo Lombardi-Financial Secy.-Treas.<br>Patrick Tully-Recording Secy. | <b>BUKOWIEC'S<br/>MEAT MARKET</b><br>870 Stuyvesant Avenue<br>Irvington, N.J. 373-8256<br>Homema's Sologans<br>Open 6 C-2-7   | <b>FEDERATED ELECTRONICS</b><br>The Sound Factory at<br>165 Route 22 Eastbound<br>Springfield 376-8900   | <b>HOLLYWOOD MEMORIAL<br/>PARK</b><br>Gethsemane Gardens Mausoleums<br>1500 Stuyvesant Avenue<br>Union 686-4300   | <b>NEW JERSEY SEMI-<br/>CONDUCTOR PRODUCTS, INC.</b><br>20 Commerce Street<br>Springfield, N.J. 376-2122   | <b>PAUL SEVERANCE<br/>&amp; SON, INC.</b><br>Paints & Wallpaper<br>20 Chestnut Street<br>Union, N.J. 686-1956  | <b>VAUX HALL<br/>CYCLE SHOP</b><br>Expert Repairs, Parts<br>& Accessories, Raleigh<br>& Columbia & Motorized Bikes.<br>"Let's Promote Bike<br>Ride in New Jersey"<br>863 Valley Street<br>Vaughall 686-2707    |  |
| <b>ANGELO'S AUTO<br/>BODY REPAIRS</b><br>Collision & Insurance Work<br>240-Self-Drive-Corner Lyons Ave.<br>Irvington 371-8700   | <b>BURRY, DIVISION OF<br/>QUACKER OATS COMPANY</b><br>915 NEWARK AVENUE<br>ELIZABETH 527-7100   | <b>FIRST FEDERAL SAVINGS</b><br>150 Elm Street, Westfield<br>(Home Office) 237-7400<br>865 Mountain Avenue<br>Mountainide, N.J. 232-7073   | <b>IRVINGTON CAB CO.</b><br>Two Veterans<br>373-3000  | <b>NICE STUFF<br/>CATERERS TO THE<br/>FASHION CROWD</b><br>"Where You Find Famous<br>Label Sports-wear for 40 pct.<br>to 60 pct. Less"<br>1714 Stuyvesant Avenue<br>Union, N.J. 687-2312 | <b>SHOP RITE STORES &amp;<br/>WAKEFERN FOOD CORP.</b><br>ELIZABETH 527-3300  | <b>SOME'S WORLD<br/>OF TRAVEL</b><br>103 NORTH WOOD AVENUE<br>LINDEN 486-3200<br>"WE CAN TAKE CARE OF<br>YOUR EVERY TRAVEL NEED"   | <b>VENET ADVERTISING</b><br>485 Chestnut Street<br>Union (201) 687-1313<br>888 Seventh Avenue<br>New York (212) 977-4110 |
| <b>ATLANTIC METAL<br/>PRODUCTS, INC.</b><br>21 Fadem<br>Springfield, N.J. 379-4200  | <b>CHANDLER MOTORS</b><br>AUTHORIZED DODGE DEALER<br>100 E. ST. GEORGE AVENUE<br>LINDEN 486-2274  | <b>FRANKE ASSOCIATES</b><br>(Formerly Underwood<br>Frank Associates)<br>1124 Springfield Avenue<br>Irvington, N.J.<br>General Insurance 373-7242<br>Property Management 373-4460 | <b>LINCOLN TECHNICAL<br/>INSTITUTE</b><br>2399 Vauxhall Road<br>Union, N.J. 967-8200<br>Approved for Veterans Training  | <b>PAPYRUS, DIVISION OF<br/>CINCINNATI INDUSTRIES</b><br>30 MARKET STREET<br>KENILWORTH 245-1288<br>DECORATIVE PAPER   | <b>STONEWALL SAVINGS<br/>&amp; LOAN ASSOCIATION</b><br>701 North Wood Avenue<br>Linden 486-2311<br>1100 Raritan Road<br>Clark 381-2510<br>"Linden's Oldest & Clark's<br>First Financial Institution" | <b>VIC'S SUPER<br/>SERVICE, INC.</b><br>Vic Ventura, Prop.<br>Specializing in Tune-Ups,<br>Brakes, All Minor Repairs,<br>Towing, Snow Plowing,<br>40 Hill St.<br>(1/2 block from Center)<br>Irvington 372-0234 |  |
| <b>BAR STASH'S<br/>BAR &amp; RESTAURANT</b><br>Open 7 Days a Week - Lunches<br>Dinners - Bring The Family<br>1020 South Wood Avenue<br>Linden 486-1455  | <b>COMMUNITY STATE BANK<br/>&amp; TRUST COMPANY</b><br>OFFICES IN LINDEN-RAHWAY<br>ROSSELLE 925-3500<br>MEMBER FEDERAL DEPOSIT<br>INSURANCE CORPORATION   | <b>FRIEDMAN BROS., INC.</b><br>Floor Covering Specialists<br>Largest Selection of<br>Carpets-Linoleum-Broadloom-Tile<br>1224 Springfield Avenue<br>Irvington 373-9900            | <b>HERBERT LUTZ &amp;<br/>CO., INC.</b><br>Underground Fuel Storage<br>Tanks for Commercial &<br>Industrial Purposes<br>2500 Clinton Street<br>Linden 82-8622 | <b>PEASON AGENCY, INC.</b><br>Agency for Motor Club<br>of America<br>1173 Springfield Avenue<br>(Corner Stuyvesant Avenue)<br>Irvington, N.J. 373-6524                                   | <b>SUPREME SAVINGS &amp;<br/>LOAN ASSOCIATION</b><br>131 Springfield Ave. at 26th<br>Street 375-2100<br>Branch Office-1065 Stuyvesant Ave.<br>37-0640<br>Irvington, New Jersey                       | <b>MARTIN WITZBURG<br/>&amp; SON<br/>INSURORS</b><br>2023 Morris Avenue<br>Union 687-2244  |  |
| <b>FRED BLOZEN</b><br>General Contractor<br>158 O'Hara Drive<br>Union, N.J. 686-9274  | <b>EDWARD K. CUMMING<br/>&amp; CO., INC.</b><br>416 MORRIS AVENUE,<br>ELIZABETH 521-3131<br>MERCEDES-BENZ AUTHORIZED<br>SALES & SERVICE BUILT<br>WITH YOUR SAFETY IN MIND   | <b>GARDEN STATE BOWL<br/>&amp; GEORGE'S PRO SHOP</b><br>"Nice Place to Bowl"<br>"Nice People"<br>Rube Borinsky, Prop.<br>Nick Sverchick, Mgr.<br>Union 686-2253                  | <b>M &amp; M PIZZA</b><br>2324 Morris Avenue<br>Union, N.J. 687-0414<br>We can take care of all<br>your Pizza Parties   | <b>REMINGTON-OTT<br/>AGENCY, INC.</b><br>Insurance Since 1910<br>1067 Springfield Ave.<br>Irvington 372-2900   | <b>TEAMSTERS LOCAL 877<br/>STUYVESANT REFINERY OIL WORKERS</b><br>RUSSELL M. HARRIS, PRES.<br>Irvington, N.J.  | <b>YORKWOOD SAVINGS &amp;<br/>LOAN ASSOCIATION</b><br>Executive Office<br>740 Irvington Ave.<br>Hightstown 382-2522<br>Branch Offices:<br>Maplewood, Newark, West Caldwell                                     |  |
| <b>BREEZE CORPORATIONS, INC.</b><br>700 Liberty Avenue<br>Union 686-4000  | <b>JOHN R. CUTRUFELLO'S<br/>FOOD PRODUCTS</b><br>203 W. Westfield Avenue<br>Roselle Park 241-6824   | <b>GENTECH INDUSTRIES, INC.</b><br>531 North 511th St.<br>Linden 925-0900  | <b>MALIN'S</b><br>Service Station for<br>Over 31 Years<br>203 Chestnut Street<br>Roselle 242-9222   | <b>SANDY'S MOBIL</b><br>Specializing in Auto Repairs-<br>Towing, Snow Plowing &<br>Auto Air Conditioning<br>1 Lincoln Place, Irvington<br>399-7260 399-1320                              | <b>TUSCAN DAIRY FARMS, INC.</b><br>750 Union Ave., Union, N.J.<br>686-1500   | <b>UNION CENTER<br/>NATIONAL BANK</b><br>5 CONVENT LOCATIONS<br>ALL IN UNION 688-5500  |  |
| <b>BRENNAN BICYCLE SHOP</b><br>Sales & Service<br>93 Madison Avenue<br>Irvington 375-8768   | <b>DRAKE COLLEGE<br/>OF BUSINESS</b><br>9 CALDWELL PLACE<br>ELIZABETH 525-5099<br>NOT LATE TO REGISTER<br>FOR STENOGRAPHIC, LEGAL &<br>MEDICAL SECRETARIAL<br>STUDIES ACCOUNTING &<br>GENERAL BUSINESS<br>DAY & EVENING | <b>GIBRALTAR SAVINGS &amp;<br/>LOAN ASSOCIATION</b><br>1029 South Orange Ave.<br>Valhalla 277-1221<br>Other Offices in East Orange,<br>Mendham & Cedar Knolls.                   | <b>MAXON PONTIAC</b><br>Route 22 Westbound<br>Union, N.J. 964-1450<br>Complete Automobile &<br>& Recreational<br>Vehicle Center                               | <b>SARSON'S YOUTH WORLD</b><br>Complete Children's<br>Department Store<br>1001 Springfield Ave.<br>Irvington, N.J. 373-6818  | <b>SCHERING CORPORATION</b><br>Manufacturer of Fine<br>Pharmaceuticals<br>101 Morris Avenue<br>Union 371-3000  |  |  |



The spirit of Marlboro  
in a low tar cigarette.

# Marlboro Lights



Lighter in taste. Lower in tar.  
And still offers up the same quality  
that has made Marlboro famous.

Warning: The Surgeon General Has Determined  
That Cigarette Smoking Is Dangerous to Your Health.



### Theater Time Clock

**ELMORA** (Eliz) BARBARILLA, Thur. Fri. Mon. Tues. 7:15, Sat. 1:30 8:05, Sun. 4, 7:50, MAN WHO FELL TO EARTH, Thur. Fri. Mon. Tues. 9, Sat. 3:10 6:45, Sun. 2, 5:45 9:35

**FIVE POINTS CINEMA** (Union) RETURN OF THE PINK PANTHER, Thur. Fri. Mon. Tues. 7:30, Sat. 1:30 7:30, Sun. 2, 5:30, 9 SUN SHINE BOYS, Thur. Fri. Mon. Tues. 9:15, Sat. 9:30 9:50, Sun. 3:45 7:15

**FOX UNION** (R) 221 PHANTOM OF PARADISE, Thur. Mon. Tues. 7:45 9:15, Fri. 7:30, 10:10, Sat. Sun. 3:40 6:45 9:30, Fri. Sat. midnight show

**FOX WOODBRIDGE** PHANTOM OF PARADISE, Fri. Sat. midnight show, Call theater at 671-9111 for times

**LOST PICTURE SHOW** (Union) ALICE IN WONDERLAND, Thur. Mon. Tues. 7:30, 9:50, Fri. 7:15 8:45, 10:15, Sat. 6, 7:30, 9:10, Sun. 3, 3:30 5:30 8, 9:15

**MAPLEWOOD** THE RITZ, Thur. Fri. Mon. Tues. 7:15, 9:15, Sat. 2, 4, 6, 8, 10, Sun. 2, 3:45, 5:30, 7:30, 9:15

**NEW PLAZA** (Linden) BITE THE BULLET, Thur. Mon. Tues. 7:15, Fri. 8:35, Sat. 1:30, 7:55, Sun. 3:25, 7:25, OBSESSION, Thur. Mon. Tues. 9:25, Fri. 7, 10:30, Sat. 6:20, 10:15, Sun. 1:40, 5:40, 9:35

**OLD RAHWAY** (Rahway) ALL THE PRESIDENT'S MEN, Thur. Mon. Tues. 7, 9:15, Fri. 7:10, 9:30, Sat. 2, 4:20, 6:45, 9:20, Sun. 1:45, 4:10, 6:35, 9:10

**PARK** (Roselle Park) THREE DAYS OF THE CONDOR, Thur. Fri. Mon. Tues. 7:30, Sat. 3:35, 7:45, Sun. 3:45, 7:30, THE SHOOTIST, Thur. Fri. Mon. Tues. 9:25, Sat. 2, 6, 9:45, Sun. 2, 5:40, 9:25

**STRAND** (Sum.) HOW FUNNY CAN SEX BE?, Thur. Mon. Tues. 7:30, 9:20, Fri. 7, 8:35, 10:15, Sat. 5:20, 7:35, 10:20, Sun. 4:35, 6:10, 7:50, 9:30, Sat., Sun., kiddie matinee, 2

**Film comedies** Two film comedies, "Return of the Pink Panther," starring Peter Sellers, and "The Sunshine Boys," starring Walter Matthau and George Allen, arrived yesterday at the Five Points Cinema, Union.

**NEW PLAZA** (400 N. WOOD AVE. LINDEN 925-9787) "BITE THE BULLET" (PG)

**THE LOSS** (UNION 34-441) "PICTURE SHOW" "ALICE IN WONDERLAND" (PG)

**Old Rahway** (1601 IRVING ST. RAHWAY 388-1256) "ALL THE PRESIDENT'S MEN" (PG)



THE GOTTA HAVE A GIMMICK GIRLS. Left to right: Mary Ellen Ashley, Melodie Somers and Suzi Bolen are featured in Gypsy. Jule Styne-Stephen Sondheim musical starring Dolores Gray currently on the stage at the Paper Mill Playhouse, Millburn, through Nov. 14.

### DISC 'N DATA

Pick of the LP's BLACK OAK ARKANSAS (MCA RECORDS-2155) "the groups first album on their new label is "X-Rated" and is a powerful musical statement, a perfect example of their unique music. All nine numbers written by the boys include "Bump 'N Grind," "Fightin' Cock," "Highway Pirate," "Strong Enough To Be Gentle," "Flesh Needs Flesh," "Wild Men From The Mountains," "High Flyer," "Ace In The Hole," "Too Hot To Stop."

### 'Dames at Sea' to open Nov. 5

The stage musical spoof, "Dames at Sea," will open at Neil's New Yorker Dinner Theater, Route 46, Mountain Lakes, Friday, Nov. 5. The J. Gordon Bell Production will star Nora Mae Lyng, Maureen Mershon and Jeff Newbery. Jack Bell is director, and Ed Brazo serves as choreographer. "Dames at Sea" will play Wednesday through Sunday evening with special matinees through Dec. 22.

### CROSSWORD PUZZLE

**TODAY'S ANSWER**

1	LETTER	19	GAELIC	32	ITALIAN CITY
2	BETWEEN	20	GAZE	33	RELATED
3	INDIAN	21	TO BE	34	DREGS
4	ENDING FOR EXAM	22	STALKER'S PREY	35	CHEW THE FAT
5	LIBRARY ITEM (2 WDS.)	23	CHEERFUL LABOR FAVOR	36	SUFFIX WITH LABOR FAVOR
6	PART OF BAR	24	LATVIAN	37	MT. FUJI, E.G. (abbr.)
7	RUSSIAN CITY	25	LONDON ELEVATOR	38	PRODUCT OF SWISS HERO
8	CYST	26	AGROUND		
9	USNA GRADUATE (abbr.)	27	FISSILE ROCK		
10	ACTOR TRACY	28	SWISS HERO		
11	UNASPIRATED CONSONANT				
12	LEGISLATOR (abbr.)				
13	TRIMMING				
14	ENTICE				
15	THE MANLY ART (hyph. wd.)				
16	ESTABLISHED CENTER				
17	BOUNDER				
18	SHREW				
19	SOME MOVIES, BOOKS, ETC.				
20	IN COMPARISON WITH				
21	FORMAL DANCE (Fr.)				
22	BANTER (hyph. wd.)				
23	CORAL ISLAND				
24	SPOOKY				
25	LA				
26	FRANCE				
27	THE RANCHIPUR				

**FRIDAY DEADLINE**  
All items other than spot news should be in our office by noon on Friday.

### Benefit planned by N. J. Opera

The New Jersey State Opera will begin its season of performances at Newark's Symphony Hall Saturday, Nov. 6, with "Mefistofele," by Arrigo Boito. Among those serving on the committee for the opening night benefit will be Mrs. Steven Kern of Union. Alfredo Silipigni will conduct and Dino Yannopoulos will direct. The cast will include Jerome Hines, Magda Olivero and Giuseppe Campora. Additional information may be obtained by calling 675-6665.

**FREE PARKING - SO. 7-3100**  
**MAPLEWOOD**  
Splendidously Funny, busy entertainment.  
JACK WESTON RITA MORENO JERRY STILLER HAVE BALLARD

**ELMORA** (ELIZABETH 152-3411) "THE SHOOTIST" (PG)

**FOX UNION** (1601 IRVING ST. RAHWAY 388-1256) "ALL THE PRESIDENT'S MEN" (PG)

**FOX WOODBRIDGE** (536-3004) "PHANTOM OF PARADISE" (PG)

**MIDNIGHT FRI. & SAT.** OCT. 29 & 30. All seats \$3. SEPARATE ADMISSION.

**SHADES OF FRESH** A COLORING BOOK FOR ADULTS

**FOX UNION** (1601 IRVING ST. RAHWAY 388-1256) "ALL THE PRESIDENT'S MEN" (PG)

**FOX WOODBRIDGE** (536-3004) "PHANTOM OF PARADISE" (PG)

**MIDNIGHT FRI. & SAT.** OCT. 29 & 30. All seats \$3. SEPARATE ADMISSION.

**SHADES OF FRESH** A COLORING BOOK FOR ADULTS

**FOX UNION** (1601 IRVING ST. RAHWAY 388-1256) "ALL THE PRESIDENT'S MEN" (PG)

**FOX WOODBRIDGE** (536-3004) "PHANTOM OF PARADISE" (PG)

### SUBURBAN CALENDAR

The information contained in these listings originates with the sponsors of the events. Readers are advised to call the sponsors (telephone number is included in each listing) if they require additional information.

### Music, dance

**HILLSIDE**—Union County Symphony Orchestra, Michael Buglio, conductor. Gould, Copland, Bernstein, Joplin, Rodgers, Sousa. Oct. 29, 8 p.m., Hillside High School 241 0442 or 241 4550

**MADISON**—Bucky Pizzarelli, guitar. Oct. 31, 4 p.m., Madison Borough Public Library, Sponsored by New Jersey Jazz Society 239 0838

**WESTFIELD**—New Jersey Symphony, conducted by Jesse Levine. Sergio Luca, violin. Ruggiero, Mendelssohn. Westfield High School 624 8203

**ELIZABETH**—The Fall of the House of Usher, with Vincent Auditorium, Elizabeth Public Library, 11 S. Broad St. 354 6060, ext. 717

**MOUNTAIN SIDE**—Nature Films. Sundays at 2, 3 and 4 p.m. Trailside Nature and Science Center, Watchung Reservoir, 232 9930

**MONTCLAIR**—The Gate Crashers, documentary about illegal aliens in the United States. Oct. 28, 8 p.m., Montclair State College, 444 4197

**UNION**—Night Moves, Oct. 28, 7:30 p.m., Downs Hall, Keen College 527 2044

### Theater

**CRANFORD**—The Hot 1 Baltimore, by Lenford Wilson. Oct. 22-Nov. 27, performances Fridays and Saturdays at 8:30 p.m., Saturdays at 7 and 10 p.m. Celebration Playhouse, 118 South ave. 272 3704 or 351 5023

**EAST ORANGE**—Othello, by Shakespeare. Oct. 15-Nov. 13, performances Thursdays, Fridays and Saturdays at 8:30 p.m. Actor's Gate Theatre, South Munn and Central avenues, 675 1881

**MADISON**—Playboy of the West, by John Millington Synge. Through Nov. 14, performances Tuesday through Friday at 8 p.m., Saturdays at 6 and 9:30 p.m., Sundays at 7 p.m. N.J. Shakespeare Festival, Drew University, 377 4487

**MILLBURN**—Gypsy, by Stephen Sondheim. Through Nov. 14, Paper Mill Playhouse, Brookside drive, 376 4343

### THOROUGHbred RACING AT ITS BEST

Post Time changes to 12:30 effective Nov. 1

### MONMOUTH PARK

Now thru Sat. Nov. 13 (No racing thru Oct. 26 & Nov. 4) OCEANPORT, N.J. Garden St. Pkwy., Exit 105 1:30 thru Oct. 30 EXACTAS • TRIFECTA • DAILY DOUBLE

### Make a Date GO... ROLLER SKATING

HALLOWEEN PARTIES SAT. OCT. 30th Kiddie Party-2 to 5 P.M. Adult Party-7:30 to 11 P.M. on.... GAMES! FUN! PRIZES!

LIVINGSTON ROLLER RINK 615 SO. LIVINGSTON AVE., 992-6161

**Joseph's II**  
Essex County's newest & finest Italian Restaurant  
**LAVISH SUNDAY BUFFET 4 P.M. - 7:30 P.M.**

Featuring:  
Chicken Cacciatore, Zuppa di Clams, Clams on Half Shell, Scungilli Marinara, Tuna Salad, Macaroni Salad, Roast Beef, Turkey Ham, Salsami, Pepperoni, Assorted Cheese, Tossed Salad, Dessert, Coffee

Shrimp Marinara, Calamari Fra Diavolo, Veal Spizzatino, Sausage and Peppers, Potato Salad

ADULTS \$6.95 CHILDREN \$3.95  
PLUS A LA CARTE MENU 2-10 P.M., FRI. & SAT. TO 11 P.M.

**ADDITIONAL SPECIALS**  
FRIDAY-16 oz. PORTERHOUSE STEAK \$8.50  
THURSDAY-CHICKEN FRANCESE \$6.95 CHILDREN \$3.95  
WEDNESDAY-MIXED SEAFOOD \$7.95 CHILDREN \$3.95  
TUESDAY-VEAL FRANCESE \$6.95 CHILDREN \$3.95  
MONDAY-ODD COUPLE STEAK & LOBSTER \$6.95 CHILDREN \$4.95

All Daily Specials Include: Antipasto, Salad, Ziti, Entree, Vegetable, Dessert, Coffee.

DAILY 5 P.M. to 7:30 P.M.  
**CHILDREN'S SPECIAL \$1.50**  
All Pasta Dishes and all the Ice Cream They Can Eat

**BANQUET FACILITIES to 150 PEOPLE**  
Available from 11:30 A.M.

MINUTES AWAY FROM GARDEN STATE PARKWAY EXIT 143 MEADOWLANDS SPORT COMPLEX

**1049 Clinton Avenue Irvington, N.J. 07111**  
201-399-2222

**Elmora** (ELIZABETH 152-3411) "THE SHOOTIST" (PG)

**FOX UNION** (1601 IRVING ST. RAHWAY 388-1256) "ALL THE PRESIDENT'S MEN" (PG)

**FOX WOODBRIDGE** (536-3004) "PHANTOM OF PARADISE" (PG)

**MIDNIGHT FRI. & SAT.** OCT. 29 & 30. All seats \$3. SEPARATE ADMISSION.

**SHADES OF FRESH** A COLORING BOOK FOR ADULTS

**FOX UNION** (1601 IRVING ST. RAHWAY 388-1256) "ALL THE PRESIDENT'S MEN" (PG)

**FOX WOODBRIDGE** (536-3004) "PHANTOM OF PARADISE" (PG)

# 4 Treats that do the Trick on Halloween.

Old-fashioned cider...  
Juicy apples to dunk for...  
Homemade cider doughnuts...  
Luscious apple and pumpkin pie.

Sweeten the holiday with the treats kids remember... long after Halloween's gone. Our famous natural cider is made daily from the finest crop of apples... our apples are grown on our own family farm and picked at their peak of flavor... and our homemade cider doughnuts and apple and pumpkin pies are simply perfect and perfectly sensational. Stock up on these sweet treats from Geiger's. They'll sure do the trick come "trick or treat" time.

**Geiger's**

RESTAURANT Mon-Sat: 11:30 a.m. to 10 p.m. Sun: 12 p.m. to 10 p.m. 233-2260

COFFEE SHOP BAKERY & PRODUCE 8 a.m. to 9 p.m. 9 a.m. to 9 p.m. 233-3444

OPEN 7 DAYS • 560 SPRINGFIELD AVE., WESTFIELD, N.J.

Map showing location: FROM SPRINGFIELD, FROM PLAINFIELD, ROUTE 22, FROM UNION, FROM WESTFIELD & KENILWORTH, SPRINGFIELD AVE.



CALL AN "AD-VISOR" FOR ACTION, TODAY! - 686-7700

HELP WANTED

DEADLINE IS TUESDAY NOON FOR THURSDAY PUBLICATION

WOMEN HELP WANTED MEN
MILLBURN MANUFACTURER SEEKS FULL TIME
"PORTER INSIDE OUTSIDE"
MONEY BENEFITS INCLUDE HOSPITALIZATION, PROFIT SHARING, PAID VACATION PROGRAMS

ACCOUNTS PAYABLE
Springfield food processor seeks clerk typist with accounting experience & figure aptitude.

A-1 TEMPS
1995 Morris Ave., Union 964 1302
101 No. Wood Ave., Linden 975 1201

AVON
IMAGINE A NEW YEAR WITH NO BILLS!
Sell now for Christmas beautiful Avon products.

AVON
IMAGINE A NEW YEAR WITH NO BILLS!
Sell now for Christmas beautiful Avon products.

AVON
IMAGINE A NEW YEAR WITH NO BILLS!
Sell now for Christmas beautiful Avon products.

AVON
IMAGINE A NEW YEAR WITH NO BILLS!
Sell now for Christmas beautiful Avon products.

AVON
IMAGINE A NEW YEAR WITH NO BILLS!
Sell now for Christmas beautiful Avon products.

AVON
IMAGINE A NEW YEAR WITH NO BILLS!
Sell now for Christmas beautiful Avon products.

AVON
IMAGINE A NEW YEAR WITH NO BILLS!
Sell now for Christmas beautiful Avon products.

AVON
IMAGINE A NEW YEAR WITH NO BILLS!
Sell now for Christmas beautiful Avon products.

AVON
IMAGINE A NEW YEAR WITH NO BILLS!
Sell now for Christmas beautiful Avon products.

AVON
IMAGINE A NEW YEAR WITH NO BILLS!
Sell now for Christmas beautiful Avon products.

AVON
IMAGINE A NEW YEAR WITH NO BILLS!
Sell now for Christmas beautiful Avon products.

AVON
IMAGINE A NEW YEAR WITH NO BILLS!
Sell now for Christmas beautiful Avon products.

AVON
IMAGINE A NEW YEAR WITH NO BILLS!
Sell now for Christmas beautiful Avon products.

AVON
IMAGINE A NEW YEAR WITH NO BILLS!
Sell now for Christmas beautiful Avon products.

AVON
IMAGINE A NEW YEAR WITH NO BILLS!
Sell now for Christmas beautiful Avon products.

AVON
IMAGINE A NEW YEAR WITH NO BILLS!
Sell now for Christmas beautiful Avon products.

AVON
IMAGINE A NEW YEAR WITH NO BILLS!
Sell now for Christmas beautiful Avon products.

Need Extra Cash?
We now have openings for newspaper inserters, evening work, 3 to 4 hours per week. Call Jim Parks 686-7700

OPERATORS
Power press or multiplate steady work. Liberal paid benefits, holidays, experience helpful.

CLERK
Interesting & diversified duties. Use exp. & good with figures. Little accurate typing. Co. located Rt. 22, Union, Hrs. 8 to 5. Salary depending upon experience. All benefits Co. paid. Reply Class box 4104, Suburban Publishing Corp., 1291 Stuyvesant Ave., Union, N.J. K 10-28-1

CLERK
Part-time, 9 a.m. to 12 noon, for wholesale meat company in Linden. Work with figures, operator calculator. Call Mr. Mussara at 955-6577 after 4 p.m. R 10-30-1

CLERK TYPIST-Asst. to bookkeeper, general office duties at Agency in Mountainside. Must be accurate, excellent typist. Must have 5 or more years office exp. some in bookkeeping. Mature person. No transp. req. Own transp. 232-9100. Mrs. Lopes K 10-30-1

CLERK TYPIST-National health agency, Springfield, typing 50 WPM, \$100 to 115 plus benefits. Call 379-6042. R 10-30-1

COUNTER PERSON FOR DRY CLEANING STORE, FULL TIME STEADY POSITION CALL 376-0411. R 10-30-1

DENTAL RECEPTIONIST needed for busy practice. Exp. only. Light bookkeeping, 4 day week. Call 373-4983, 9-5. R 10-30-1

EARN extra money! Need companion for senior citizens mornings & Sat. evs. Own transp. 905-958 or 376-3961 after 3 p.m. R 10-30-1

EXPERIENCED CARPENTERS Plenty of work. Good pay. Call Mr. Goldman, 387-2853 bet. 9 a.m. - 12 noon. R 10-28-1

FLORIAN HELPER & DRIVER, HOLLYWOOD FLORIST 1700 Stuyvesant Ave., Union, N.J. K 10-30-1

GAL FRIDAY Typing, filing, answer phone. Process orders. Good at figures. Call 376-5850 bet. 9 & 3. K 10-30-1

GENERAL OFFICE Typing & lite steno, Springfield, to \$9,360 yr. FEE PAID. Call 467-1612. Yucca, 395 Main St., Orange, N.J. Personnel, 350 Millburn Ave., Millburn, N.J. K 10-28-1

HELP WANTED In woodworking and related assorted duties. Call Thurs. & Fri. only. R 10-30-1

HOMEWORK Earn money from home. Make your own hours. Send stamped self addressed envelope to: JORDAN, 11, Box 269, Linden, N.J. 07036. R 10-30-1

IMMEDIATE opening for full time exp. travel agent. Call 467-2072, Short Hills agency. Call 467-2072. K 10-30-1

INSURANCE
COME JOIN US
Kemper, one of the world's leading insurance companies has these exciting positions open.

FIGURE CLERK
Just the spot for someone who's good at math and enjoys working with figures. No experience necessary. R 10-30-1

TYPIST
50 WPM or better required. You'll transfer to our N.Y.C. office in about a year. R 10-30-1

SAINT BARNABAS MEDICAL CENTER
Livingston, N.J. 07039
An Equal Opportunity Employer M-F R 10-28-1

STENO
Interesting and diversified work, congenial working conditions in modern office, East Orange. Liberal benefits, 35 hours, 5 day week. Call 678-2206, ext. 342 for appt. R 10-30-1

STOCK CLERK-Self started. Take full charge of one person stock room. Electronic parts, jewelry, watches, record keeping. Must like details, good steady job, 3 to 5 years current experience. 483-1710. R 10-30-1

TELETYPE REPAIRMAN M/F
Fulltime opportunity at prominent community hospital for someone with minimum 1 year experience on teletype model 33. This position offers an excellent salary and benefits package. Contact Mrs. J. Kupke, Personnel Department, OVERLOOK HOSPITAL, 193 Morris Ave., Summit 522-2241. Equal opportunity employer. R 10-28-1

TEMP HIGH RATES NO FEE
TEMPORARY JOBS "INSTANT WORK"
ALL OFFICE SKILLS NEEDED
PAY DAY EVERY FRIDAY
STAND-BY PERSONNEL
TEMPORARY PERMANENT
964-7717
In DelRay Bldg.
We specialize in people. K 10-30-1

TYPISTS
Earn without working full time. Work with many local companies where your talent will be appreciated. Secretaries, Typists, Dictaphone Operators, General Office. Why not apply now or call for appt. R 10-30-1

MANPOWER
TEMPORARY SERVICES
700 Jersey Ave., Eliz. 245-7293
1195 Springfield Av., Irvington N.J. K 10-28-1

Employment Wanted
I'm a mature young man with 4 yrs. supervisory experience. Excellent work record. Part time work wanted. 964-8627. K 10-30-2

SECRETARIES W/STENO
DICTAPHONE OPERATORS
KEYPUNCH 129, 9610
241-6011
KELLY GIRL
A Div. of Kelly Services
Roselle Shopping Center
564 S. Clinton Rd.
Roselle
Equal Opportunity Employer R 10-28-1

SECRETARY-New opening, Millburn law office exp. in real estate pref. but will train, steno. Quality work, commensurate with exp. Call 379-5850. R 10-30-1

SECRETARY
Good typing skills, steno. exp. preferred. 9-5 P.M. Salary commensurate with experience. 242-7300, ext. 10. R 10-28-1

EXECUTIVE SECRETARY
If you have managerial ability, excellent medical secretary skills and work well with people, we have an outstanding job opportunity waiting for you. The salary is excellent, the benefits generous and your responsibilities will be challenging. Contact the personnel department 201-533-5401. R 10-30-1

SAINT BARNABAS MEDICAL CENTER
Livingston, N.J. 07039
An Equal Opportunity Employer M-F R 10-28-1

SEWING MACHINE OPERATOR
Experienced for custom made slip covers. Part or full time. Call 964-0795, 9 A.M.-2 P.M. Union area. R 10-28-1

STENO
Interesting and diversified work, congenial working conditions in modern office, East Orange. Liberal benefits, 35 hours, 5 day week. Call 678-2206, ext. 342 for appt. R 10-30-1

STOCK CLERK-Self started. Take full charge of one person stock room. Electronic parts, jewelry, watches, record keeping. Must like details, good steady job, 3 to 5 years current experience. 483-1710. R 10-30-1

SUBSTITUTE TEACHERS
Must be fully certified at high school level. All subjects. Per diem payment rate \$22.50 with increase for long-term. Contact Charles Lyman, Asst. Superintendent, Union County Regional High School, District No. 1, 841 Mountain Ave., Springfield, N.J. 07081, telephone 376-6300. An equal opportunity-affirmative action employer. R 10-30-1

SUPERINTENDENT-Large So. Jersey Garden Complex, 280 units, Minimum 5 yr. current experience. Must have own tools, bondable. Non-drinking, expert mechanic, all trades, no painting. No. 2 oil burner experience, 2616 Morris Ave., Union, Renton. K 10-30-1

SWITCHBOARD OPERATOR
Growing Plastic molding company. Full-time. 4829 Pleasant Molders, Inc. 149 Shaw Ave., Irvington, 926-1000. R 10-30-1

TEACHING POSITION
HOME ECONOMICS-2 hours per week. INDUSTRIAL ARTS-3 hours per day. All positions at senior High School level, 5 days each week. Students. Full New Jersey certification required. Contact Charles Lyman, Asst. Supt., Union County Regional High School, District No. 1, 841 Mountain Ave., Springfield, N.J. 07081, tel. 376-6300. Equal opportunity-affirmative action employer. K 10-28-1

TELEPHONE SOLICITORS
work from our N.J. office, 5 days a week, 9-3 P.M. Call 964-7282. R 10-28-1

NEED HELP? Find the RIGHT PERSON with a Want Ad. Call 686-7700. R 10-30-1

ANNOUNCEMENTS
MRS. ROSE 925-6507
PSYCHIC READINGS
Gifted Spiritual Reader
Advice on All Affairs of Life
Past, Present & Future
108 N. Wood Av., Linden 711-204

Mrs. Pauline PHRENOLOGIST
Tarot cards, Mind readings, Crystal ball readings. Come see this gifted lady today! Opened 23 North Ave., Grant 641 St. Georges Av., Roselle 524-5234. 211-184

CALL KEAN COLLEGE HOT LINES
Parent Line, 351-5877
Frustrated? Child Problems? We are here to listen.
Mond. thru Fri. 9 A.M.-1 A.M. Sat. & Sun. 2 P.M.-1 A.M. 210-30-5

FOR SALE
Garage Sales
Flea Markets
Bummage Sales
Yard Sales, etc.

CEMETERY PLOTS
HOLLYWOOD MEMORIAL PARK
Gethsemane Gardens Mausoleum
Stuyvesant Ave., Union 688-4300
Office 1500 Stuyvesant Ave., Union K 10-30-1

CEMETERY PLOTS, prime location, Christian Garden Hollywood Memorial Park, 1500 Stuyvesant Ave., Union 688-4300. Bargain Call 686-7204. K 10-30-1

COMPLETE household furnishings, refrigerator, gas furnace, 24 x 48 original tile, sacrifice \$100 less than after 4 P.M. K 10-30-1

CONTROL HUNGER
and lose weight with New Shape Diet Plan and Hydrex Water Pills at BORD DRUGS Kenilworth K 11-4

CONTROL HUNGER and lose weight with New Shape Diet Plan and Hydrex Water Pills at SCHAFFTS PHARMACY JRV K 11-4

CONTROL HUNGER and lose weight with New Shape Diet Plan and Hydrex Water Pills at BORD DRUGS Kenilworth K 11-4

CONTROL HUNGER and lose weight with New Shape Diet Plan and Hydrex Water Pills at SCHAFFTS PHARMACY JRV K 11-4

CONTROL HUNGER and lose weight with New Shape Diet Plan and Hydrex Water Pills at BORD DRUGS Kenilworth K 11-4

CONTROL HUNGER and lose weight with New Shape Diet Plan and Hydrex Water Pills at SCHAFFTS PHARMACY JRV K 11-4

CONTROL HUNGER and lose weight with New Shape Diet Plan and Hydrex Water Pills at BORD DRUGS Kenilworth K 11-4

CONTROL HUNGER and lose weight with New Shape Diet Plan and Hydrex Water Pills at SCHAFFTS PHARMACY JRV K 11-4

CONTROL HUNGER and lose weight with New Shape Diet Plan and Hydrex Water Pills at BORD DRUGS Kenilworth K 11-4

CONTROL HUNGER and lose weight with New Shape Diet Plan and Hydrex Water Pills at SCHAFFTS PHARMACY JRV K 11-4

CONTROL HUNGER and lose weight with New Shape Diet Plan and Hydrex Water Pills at BORD DRUGS Kenilworth K 11-4

CONTROL HUNGER and lose weight with New Shape Diet Plan and Hydrex Water Pills at SCHAFFTS PHARMACY JRV K 11-4

CONTROL HUNGER and lose weight with New Shape Diet Plan and Hydrex Water Pills at BORD DRUGS Kenilworth K 11-4

CONTROL HUNGER and lose weight with New Shape Diet Plan and Hydrex Water Pills at SCHAFFTS PHARMACY JRV K 11-4

CONTROL HUNGER and lose weight with New Shape Diet Plan and Hydrex Water Pills at BORD DRUGS Kenilworth K 11-4

CONTROL HUNGER and lose weight with New Shape Diet Plan and Hydrex Water Pills at SCHAFFTS PHARMACY JRV K 11-4

CONTROL HUNGER and lose weight with New Shape Diet Plan and Hydrex Water Pills at BORD DRUGS Kenilworth K 11-4

CONTROL HUNGER and lose weight with New Shape Diet Plan and Hydrex Water Pills at SCHAFFTS PHARMACY JRV K 11-4

FOR SALE
DRAPES, 2 pairs, floor to ceiling, (1) 10'11" x 8'1", (1) 11'11" x 8'1", both window frame rods. White, trimmed with gold & black embroidery. Best offer call after 6 P.M. 964-6637. HA 10-30

FOR SALE-Box spring, twin, pr. lamps, lamp, record holders, child's car seat, decanters & brand name clothing, max. 944-6581. K 10-30

FOR SALE-Furniture-Must sell! couch, 150 Chair & ottoman, \$30 ea. Desk \$25 Full size bed \$35 Bureau \$40 Hutch \$50 and more items. Springfield 273-5187. R 10-28

FOR SALE-Must sell, old 201 baby stov, old Crosley table radio, snow blower, old brass fire extinguisher, 25 bicycles, 51 each, all good working order, motor scooter, many bicycle parts & toys & sports items, \$3 each. Much more. 18 Morris Tp. Summit 293-449. K 10-28

FOR SALE-A little bit of everything! 11 Maple St. of Gallopington, Pa. Roselle, Pa. Sat. 10:30 Sun. 10:30. 210-30-4. K 10-30

FOR SALE-Rummage sale sponsored by Union Hadassah on 6th floor, 100 Morris Ave., Union, N.J. Inwood Rd. corner Red, Douglas & Spruce, Union. Many household items, clothing & odds & ends. R 10-28

FOR SALE-Beds, chairs, tables, electronic equipment, draperies, frames, bric a brac, many items under \$5.00, all items begins Sat. only Oct. 30, 4 & 9. So Beachcroft Rd. Short Hills (off Old Short Hills Rd.) K 10-28

FOR SALE-198 Linden Ave. Springfield (off Meisel Ave.) Sunday Oct. 31, between 10 A.M. and 4 P.M. K 10-28

FOR SALE-Furniture & many other items. Far Hills Rd. Springfield. Fri. Sat. 9 a.m. 3 p.m. Call 273-5187. R 10-28

FOR SALE-Humidifier, good chest of drawers, nice table & hutch, as is or for refinishing, n. in cabinet with Garrard changer, electric sewing machine with all attachments, children's games \$23.425 after 4 weekdays, all day weekends. K 10-30

FOR SALE-Beds, tables, chairs, almost give away prices. Call 376-3562. K 10-30

FOR SALE-Box spring & mattress full size, 200 lbs. weight, hi lift, G.E. like new. Sacrifice 374-5808. K 10-30

MORMON CHURCH FALL FESTIVAL
140 White Oak Ridge, Short Hills. Home baked cakes, pies, bread, eggs, honey, hand made quilts, handycrafts & holiday decorations. Custom made doll house, refreshments, games, 11:00 a.m. - 4:00 p.m. FREE ADMISSION. For each \$3.00 spent, one opportunity for drawing held on 2 at the Waldorf N.Y. Drawing held at 4 P.M. You need not be present to win. R 10-28

FOR SALE-Box spring & mattress full size, 200 lbs. weight, hi lift, G.E. like new. Sacrifice 374-5808. K 10-30

FOR SALE-Box spring & mattress full size, 200 lbs. weight, hi lift, G.E. like new. Sacrifice 374-5808. K 10-30

FOR SALE-Box spring & mattress full size, 200 lbs. weight, hi lift, G.E. like new. Sacrifice 374-5808. K 10-30

FOR SALE-Box spring & mattress full size, 200 lbs. weight, hi lift, G.E. like new. Sacrifice 374-5808. K 10-30

FOR SALE-Box spring & mattress full size, 200 lbs. weight, hi lift, G.E. like new. Sacrifice 374-5808. K 10-30

FOR SALE-Box spring & mattress full size, 200 lbs. weight, hi lift, G.E. like new. Sacrifice 374-5808. K 10-30

FOR SALE-Box spring & mattress full size, 200 lbs. weight, hi lift, G.E. like new. Sacrifice 374-5808. K 10-30

FOR SALE-Box spring & mattress full size, 200 lbs. weight, hi lift, G.E. like new. Sacrifice 374-5808. K 10-30

FOR SALE-Box spring & mattress full size, 200 lbs. weight, hi lift, G.E. like new. Sacrifice 374-5808. K 10-30

HELP WANTED

DEADLINE IS TUESDAY NOON FOR THURSDAY PUBLICATION

WOMEN HELP WANTED MEN
MILLBURN MANUFACTURER SEEKS FULL TIME
"PORTER INSIDE OUTSIDE"
MONEY BENEFITS INCLUDE HOSPITALIZATION, PROFIT SHARING, PAID VACATION PROGRAMS

For Sale

Gas Range—40" Color, double burner, \$50.00 white metal...

Health Foods—We carry a full line of natural foods, honey, salt free & sugarless foods...

Household Items—bric a brac, table sets, etc. \$1.00 to \$10.00...

Ladies New—newest styles, sizes 10-14, \$10.00 to \$20.00...

Living Room Sofa—modern, excellent condition, \$150.00...

Manure For Sale—rich, dark, \$1.00 per ton...

Mattresses—factory rejects, \$20.00 to \$40.00...

Mink Stole—excellent condition, \$100.00...

Moving—contents of apt, complete bedroom set...

Must Sell—3 Hammond Spinners, \$100.00...

Piano—apartment size, \$75.00...

Pinball Machines—largest selection of new & used...

Rattan Throne chairs—\$12.50...

Red Tag Thrift Shop—1000 Springfield Ave., Maplewood...

Refrigerator—cold spot, clean good condition...

Refrigerator—stove & washer, reasonable price...

Refrigerator—Frostless, white gas range...

Rummage Sale—Sat Oct 30th, 500 Orange Valley Rd...

Snow Tires—(2) studded, \$10.00...

Thomas Organ Sale—New & used instruments from \$69.50...

Transformations—Men's hair pieces guaranteed 2 years...

Used Refrigerators, Washers, Dryers—10 to 15 yrs. old...

Wanted to Buy

Cash For Scrap—load your car, cash in 15 min...

U.S. Plate Blocks—Singles, accumulations, colorations...

TV Sets Wanted—portable black & white & color...

Buy and Sell Books—321 Park Ave., Plainfield...

Wanted—Antique Furniture, magazines & photos...

Cabinet Making—25

Cabinet Maker—Formica Kitchens, Counter Tops...

Caruso Cabinet Shop—residential doors, counter tops...

Karpet Kare—Carpets & rugs steam cleaned in your home...

Ceiling—30

Child Care—31

Cleaning Services—32

Entertainment—39

Garage Doors—47

Kitchen Cabinets—55

Photography—69

Gen. Services—94A

Real Estate—96

Chatham Park—From \$66,900

Chatham Hills—From \$97,000

Wanted to Buy—Original Recyclers Scrap Metal...

Old Clocks Wanted—Any condition, top prices paid...

Houses For Sale

Irvington—3 Family Brick Front Home, 137 Irvington Park...

Maplewood—A New Listing, Chestnut beamed ceilings & columns...

Kaden—Invest Don't Spend, is what you'll be doing with this newly painted 4 bedrm. colonial...

Millington—4 bedrooms, 2 1/2 baths, immaculate, good schools...

Mountain Side—Spacious 4 B & Split Level, Camerado ceilings...

Roselle—Newly listed custom built 2 family, 5 bedrooms, 3 1/2 baths...

Roselle Park—Unbelievable \$37,900, Come Make Offer...

Short Hills—Freedom, To breathe, live, skip, jump, in this "space" full of color...

Oak Ridge Realty—376-4822, 372 Morris Ave., Springfield

Springfield—Ready To Go, 3 bedroom ranch on exclusive Ballou's Top...

Springfield—Large Colonial 50's, 3 bedrooms, living rm. with fire place...

Springfield—Room For Mom, Separate rm. on 1st flr. has own priv. bath & ig. closet...

Springfield—1st Ad-New Listing, Mother-Daughter, 1st flr. living rm. with fire place...

Springfield—Century 21, Millburn Realty, Inc., 30 Parkway Pl., Sh. Hills

Springfield—By Owner, \$59,900, Custom built Cape ranch, Central air, w/c carpeting...

Union—Attractive 2 Family, 6 room apartment on each floor, 3 bedrooms...

Union—Buy, Rite \$40's, Completely modern new kitchen, 3 bedrooms...

Union—2 Family, 2 bedrooms, kitchen-dinette, bath, eat. area...

Vailsburg—All Brick Ranch, 3000 Corner Property, 50 x 100, \$36,500...

Westfield—Executive Raised Ranch, 4 bedrooms, 3 baths, living room, formal dining room...

Westfield—Executive Raised Ranch, 4 bedrooms, 3 baths, living room, formal dining room...

Apartments For Rent

Landlords—We can help you rent your vacant apartments by professional ad screening...

East Orange—2 1/2 room apartment, elevator building, 2200 Central Ave...

Elizabeth—Westminster section, furnished efficiency apartment, all utilities...

Elizabeth—775 No. Broad St., newly decorated 4 1/2 x 1 1/2 room apartments...

Elizabeth—Westminster area, 1 bedroom apt. in modern garden complex...

Elizabeth—Luxury 1 & 2 bedroom apts. in Elizabeth's finest building...

Hillside—Lovely 4 room apartment, 2nd floor, 1 1/2 baths, central air...

Hillside—Hillside-Union Line, 6 modern rooms, 3 bedrooms, 2 baths...

Irvington—Lovely 3 room apartment, 1st floor, centrally located elevator building...

Irvington—Very desirable 2 1/2 rooms, \$170 available now, Call 371-2222

Irvington—3 large rooms, heat & hot water supplied, inquire 421 Chester Ave.

Irvington—3 rooms, heat & hot water, well furnished, excellent location...

Irvington—4 room, air conditioned garden apt. available Nov. 1st, heat supplied...

Irvington—4 rooms, 1st floor, heat & hot water, near transp. Available Nov. 1st...

Irvington—3 bedroom apartment, heat & hot water supplied, call 371-6206

Irvington—5 rooms, heat & hot water supplied, close to public transp., shopping & schools...

Irvington—3 bedroom apt., w/w carpet, A.C., modern kit, private home, 2nd floor...

Irvington—3 rooms & bath \$225, available Dec. 1st, Superintendant 735 Chancellor Ave.

Irvington—4 room apartment, 3rd floor, Heat & hot water supplied, Adults only...

Irvington—4 large rooms, 1st floor, heat & hot water supplied, available Dec. 1st...

Irvington—3 bedroom apartment, heat & hot water supplied, near stores & transportation...

Irvington—Spacious 2 bedroom modern apartment, 1st floor, centrally located parking...

Apartment For Rent

Union—2 Room Apartment, 2 bedrooms, living room, eat-in kitchen...

Vailsburg—Modern 3 room garden apartment, air conditioning, full kitchen...

Vailsburg (Upper)—6 rooms, 3rd floor, front & rear porches, convenient to buses, churches & schools...

Business Couple, 2 sons, 16 & 20, need 5 room apt. Prefer to supply own heat after 6 P.M.

Business Couple Seeking—3 1/2 room apartment, Dec. 1st, reasonable rent, Union Roselle area...

Rooms For Rent—102

Irvington—Clean sleeping room with private bath, for business gentleman, Call 373-4321

Maplewood—Pleasant room in nice home, light cooking, 1 block to buses...

Millburn—Furnished room for business woman or student, kitchen privileges, garage, near transp.

Automobiles For Sale—126

Automobiles For Sale—126

Office Space For Rent

Union—50 FT. PANELLED, 1 ST. FLOOR, Stuyvesant Ave. location...

Spfld. - Short Hills Area—Panelled, carpeted, air conditioning, full kitchen...

Blids., Sale, Rent, Lease—116

Investment Property—118

North Realty & Inv. Co. sells apt. bldg. & shopping center. Quick action! Fast service!

Automobiles For Sale—126

Automobiles For Sale—126

Automobiles For Sale—126

Automobiles For Sale—126

Automobiles For Sale—126

Automobiles For Sale—126

Automobiles For Sale—126

Automobiles For Sale—126

Automobiles For Sale—126

Automobiles For Sale—126

Automobiles For Sale—126

Automobiles For Sale—126

Automobiles For Sale—126

Automobiles For Sale—126

Automobiles For Sale—126

Automobiles For Sale—126

Automobiles For Sale—126

Automobiles For Sale

1972 Plymouth Satellite—2 dr. auto, A.C., P.S., 48,000 miles...

Imports, Sports Cars—128

Autos Wanted—129

Outrageous Prices Paid—129

Automobiles For Sale—126

Automobiles For Sale—126

Automobiles For Sale—126

Automobiles For Sale—126

Automobiles For Sale—126

Automobiles For Sale—126

Automobiles For Sale—126

Automobiles For Sale—126

Automobiles For Sale—126

Automobiles For Sale—126

Automobiles For Sale—126

Automobiles For Sale—126

Automobiles For Sale—126

Automobiles For Sale—126

Automobiles For Sale—126

Automobiles For Sale—126

Automobiles For Sale—126

Automobiles For Sale—126

THAT'S A FACT! THE MONEY TREE! A NURSERY IN MISSOURI PAID \$51,000 FOR A SINGLE STARBURST...

ATTIC STATIC? Garage a Mirage? Sell it! in the fast action WANT ADS!

Do you repair home-owners Do-It-Yourself Projects? Thousands of home owners are looking for you!

HOUSE or APARTMENT HUNTING? LOOKING FOR INVESTMENT PROPERTY? WANT TO RENT? TO BUY? TO SELL?

Use this easy Want Ad form, today! Five (5) Words Of Average Length Will Fit On One Line...

HONDA VETERANS DAY BONUSES Factory fresh Honda Civics at reduced discount prices—plus a FREE \$50.00 SAVINGS BOND...

NOTICE TO JOB APPLICANTS This newspaper does not knowingly accept help wanted ads from employers covered by the Fair Labor Standards Act...

Plan now to step up your future Enroll Now For Courses in AIR-CONDITIONING, REFRIGERATION, OR AUTO-MECHANICS...

1977 HONDA'S AT 1976 PRICES We are also taking orders for 1977 Honda Super Sports...

10% DISCOUNT REFRESHMENTS GEIGER'S Cider and Cider Doughnuts Special Discount for organizations. Serve 100 people cider and a doughnut for under \$20...

Join in our Bi-Centennial Celebration! Fly the Flag in your Want Ad. Adds only 4 lines to your ad & it adds a lot to your readership...

STARS STRUCK! Gain extra attention for your classified ad by asking your "Ad-Visor" to place a star at the top...

Use this easy Want Ad form, today! Five (5) Words Of Average Length Will Fit On One Line. For Extra Long Words Allow Two (2) Spaces...

Use this easy Want Ad form, today! Five (5) Words Of Average Length Will Fit On One Line. For Extra Long Words Allow Two (2) Spaces...

# Poster auction planned World War I art in spotlight

Five hundred rare World War I posters are on exhibit at the New Jersey Historical Society's museum at 230 Broadway, Newark. The gallery is open Tuesday through Friday from 9:30 a.m. to 4:30 p.m. Admission is free. The posters are part of the museum's collection of 4,000 World War I posters from the U.S., Canada, England, France, Italy, Germany, India, South Africa and other countries. The exhibited works will be sold at a three day auction at the museum on Armistice Day Weekend, Nov. 12-14. The balance of the collection will be sold directly on Nov. 12, 13 and 14. Posters also may be ordered in advance of the auction through a special catalog from the Society. The 100-page, color-illustrated catalog, selling for \$5, lists more than 3,000 items. The Society is disposing of the collection primarily because of space problems. It is

however, retaining those posters that are specifically associated with New Jersey or its facilities. The New Jersey Historical Society has contracted with George Dembo, director of Gallery 9, Chatham, to dispose of the collection. An authority on World War I poster art, Dembo said that, while it is not difficult to tell what a certain World War I poster may be worth, it is not easy to tell what price it will bring at auction. He noted that posters in the catalog are priced from \$2 to \$100. The prices for the posters to be sold at the auction will probably range from \$50 to several hundred dollars, he said. Dembo said that many top illustrators have designed World War I posters. "The posters define a unique period in terms of political consciousness and war that seems naive in today's thinking, but the period also represents a high point of poster artistry," a Society spokesman added.



POSTER ART EXPERT — George Dembo, director of Gallery 9 in Chatham, examines some of the New Jersey Historical Society's 4,000 World War I posters, which will be sold to the public Nov. 12-14. Five hundred of the rarer posters, now on exhibit at the Society's museum in Newark, will be auctioned off the same weekend.

## Mental health law subject of lecture

"Mental Health Professionals and Lawyers Allies or Adversaries?" will be the subject of the fifth annual Lewis H. Loeser Memorial Lecture at 8 p.m. next Wednesday, at the Seton Hall University Student Center in South Orange. The lecture is sponsored by the Mental Health Association of Essex County. The topic will be discussed by Alexander D. Brooks, a professor at Rutgers University Law School, and Dr. Claudewell S. Thomas, chairman of the department of psychiatry and mental health science at the College of Medicine and Dentistry of New Jersey. A spokesman for the university said legal and mental health professionals, both dedicated to human services, often find themselves in opposition when dealing with the rights of the mentally ill, yet both professions strive to serve the best interests of patients, their families and the community. Admission to the lecture is free and the public is invited, the spokesman said.

## Village Players offer auditions for singers

Open casting will be held for the Village Players' production of "A Musical Evening with Kurt Weill" on Sunday, Nov. 7 at 1:30 p.m. County residents and \$23 for all others. Included in the cost are morning coffee and orange. Director Ray Kempner and musical director Ula Mae Greenspan are looking for singers, preferably trained voices-for the show, which will run Jan. 13, 14, 15, 16, 20, 21, 22, and 23, at the Baird Mini Theatre. Singers must bring music which is written in their key to the auditions.

## Temperature of sun

The temperature of the sun, about 5,700 degrees centigrade at the surface, is 15 million degrees at its core. The density there is 12 times the density of lead, and the pressure is about a 100 billion times that of the earth's atmosphere at sea level.

## Award highlights Homecoming Day at Kean Saturday

Homecoming Day at Kean College will be held Saturday, rain or shine. The day's activities will begin at 10 a.m. when the Squares meet Fairleigh Dickinson Madison in a soccer match. At the Town and Campus Restaurant at noon, the President's Awards Luncheon will honor the alumnus of the Year, Miss Ella McGregor, director of Elementary Instruction and Curriculum for the Elizabeth Board of Education. Miss McGregor, a 1929 graduate of Newark Normal School (the original name of Kean College), is considered one of the outstanding educators in the state. She joined the Elizabeth school system in September 1929 as an elementary teacher. In 1951 she was appointed principal of William Livingston School No. 10 and served as principal of several other schools in the Elizabeth school system before assuming her present post in March 1975. Miss McGregor is credited with several major contributions to the reading curriculum in the Elizabeth Public Schools, including its recent major revision to meet the needs of teaching reading in an urban setting. The luncheon will also feature the presentation to the college of an original watercolor by Laura Dodd donated by Mrs. Lillian Harman in honor of Sylvia Browne, former fine arts professor. A football game between the Kean College and Glassboro State College will follow the luncheon. Half-time entertainment will be provided by the Malcolm X Shabazz High School marching band, under the direction of Kean College alumnus John Ramsome. There will also be a special Saturday opening of the Art Gallery in Vaughn-Eames Hall from 2 to 4 p.m. Featured will be "Local Limmers," an exhibition of more than 20 works, portraits, landscapes and still lifes executed by North Jersey folk artists in the 19th and 20th centuries. To reserve tickets for the various events, readers may call the Alumni Office of Kean College at 527-2526.

## FINNYSIDE



Why shouldn't I love you because you wear glasses? I'm wearing them aren't I?

## Heilmann leading 'Labor for Ford' campaign in state

Herbert J. Heilmann Jr. of Bendon Road Union is serving as chairman of Labor for Ford in New Jersey, one of the groups that make up the People for Ford organization in the state. Heilmann, 49, is responsible for organizing the labor effort for the Ford campaign in the state, according to Thomas H. Keat, campaign manager for the President Ford Committee in New Jersey. Heilmann is secretary-treasurer of Local No. 151, International Brotherhood of Teamsters, a member of the local's executive board, and a member of Brewer's Joint Local executive board and Teamsters Joint Council 73. A former Union County Freeholder, he also is a member of Union Council, Knights of Columbus, Laborers' Memorial Post of the Veterans of Foreign Wars, and the Regular Republican Club of Union. In addition, he serves on the advisory board for the Senior Citizens organization in Union. Heilmann is a graduate of the United States Merchant Marine Academy and served in the Merchant Marine and the Navy.

**You make the choice**  
*but...*  
**Make sure it's...**

## Twin Boro FORD

### '77 Fords

**Most Models In Stock! Immediate Delivery!**

**Fantastic Savings on all '76 Ford Left-Overs - Right Now!**

**A-1 Used Car Clearance Sale!**

66 PONTIAC BONNEVILLE, 4 dr. H.T., R.H., auto, P-S, 82,792 miles.	71 CHEVY IMPALA, Custom, 2 dr. H.T., R.H., auto, P-S, air cond., 70,950 miles.	74 AUSTIN MARINA, R.H., auto, Trans., 13,174 miles.
\$495	\$1895	\$1995
70 FORD P-350, 6 cyl., Boyertown body, 19,871 miles.	71 FORD TORINO 350, 4 cyl., R.H., auto, P-S, air cond., 33,821 miles.	75 FORD TORINO 350, 4 cyl., R.H., auto, P-S, air cond., 13,274 miles.
\$1995	\$1695	\$3595
70 FORD LTD, 2 dr., H.T., R.H., auto, P-S, P-B, 36,419 miles.	72 FORD CLUB WAGON, 12 passenger, 8 cyl., auto.	73 FORD TORINO, 2 dr., R.H., P-S, 11,466 miles.
\$1795	SAVE \$\$	\$3095

**TWIN BORO FORD**  
**UNDERPRICES EVERYBODY!**

158 E. Westfield Avenue Roselle Park 245-6100

## Legion chief asks veterans to vote

In a letter sent to each of the 425 Legion Posts in New Jersey, American Legion State Commander Lester Harris has urged all veterans to vote in the Presidential election next month. "In New Jersey there are 1,100,000 veterans," Harris stated. "When we consider the veterans and their families we reach a total exceeding 50 percent of the voting age population in our state," Harris added, "and it is most important that each one of us participate—this Bicentennial year more so than ever. "The percentage of eligible voters who cast ballots in our Presidential elections continues to decline," Harris continued, "and we now find that the United States percentage has reached the lowest mark of any nation in the free world. We must reverse this trend and I call on veterans in New Jersey to insure that their voices, and the voices of their family members, are heard on Nov. 2 as we choose a President to lead us into our third century as a nation."

## Whiting will sing at Nov. 6 benefit

A charity ball will be held Nov. 6 to benefit the Sarte National Hydrocephalus Foundation. Featured at the Angeles Dei Charity Ball will be singer Margaret Whiting. The ball will be held at the Dorian Manor, Rt. 9, Old Bridge. The program will include presentations to Dr. Stanley J. Bergen Jr., president of the College of Medicine and Dentistry of New Jersey; Dr. Robert McLaurin, chairman of the neurosurgery department at the University of Cincinnati; Dr. Gerald Hochwald, professor of neurology at the New York University Medical Center; State Senator Bernard J. Dwyer; William J. Born, district deputy of the Knights of Columbus; and attorney Robert F. Dato. Ticket information may be obtained by calling the foundation's Edison headquarters at 287-0467.

## Developing jobs aim of 2 groups

The National Alliance of Businessmen and the New Jersey Work Incentive (WIN) program will undertake a joint statewide effort to develop jobs for public assistance recipients. John J. Horn, acting commissioner of the N.J. Department of Labor and Industry, said this week. Commissioner Horn said employers may take advantage of two incentives offered by the WIN program to encourage the hiring of public assistance recipients. An on-the-job training agreement can be signed where the employer can be reimbursed one half of the worker's salary for a stipulated training period. In addition, any employer hiring a WIN participant is eligible for a tax credit equal to 20 percent of the wages earned by the recipient during the first-year-of-employment. He said it is anticipated that a closer working relationship between the NAB and its contacts in the business community, and WIN, a federally-funded program aimed at reducing welfare dependency, will bring about increased employment opportunities among this segment of the population.

## Rise in earnings reported by P.S.

Public Service Electric and Gas Co. reported this week that earnings for the third quarter ended Sept. 30 were \$39.2 million, or 66 cents a share compared with \$37.5 million, or 67 cents a share for the year-ago period when there were 4.2 million fewer shares outstanding. Earnings for the first nine months were \$113.5 million, equal to \$1.95 a share compared with \$92.6 million, or \$1.72 a share in the 1975 period. Earnings for the 12 months ended Sept. 30 were \$143.5 million, or \$2.49 a share against \$125.8 million, or \$2.35 a share a year ago. The improved earnings for the nine and 12-month periods resulted primarily from moderate increases in electric sales and higher electric and gas rates which took effect in June and November last year.

## Unemployment insurance

Unemployment insurance provides temporary income as partial compensation to unemployed workers and is administered jointly by the Employment and Training Administration's Unemployment Insurance Service and the individual states, according to the U.S. Department of Labor.

TO PUBLICITY CHAIRMEN:  
Would you like some help in preparing newspaper releases? Write to this newspaper and ask for our "Tips on Submitting News Releases."

## Senior Center to hold bazaar

The annual bazaar of Council Senior Center will take place at the YM-YWHA of Metropolitan New Jersey, 760 Northfield ave., West Orange, next Tuesday from 10 a.m. to 4 p.m. The bazaar will feature homemade and handmade articles. There will be home baked cakes, breads, cookies, rolls, noodle puddings.

## VOTE "YES"

### Casino's Atlantic City Only

David Margolis President, 2816 Morris Avenue, Union

**RICKY CROSTA, President of RICHARDS MOTORS OF UNION**  
SAYS: WHEN YOU BUY ANY CAR  
IN STOCK NOW THRU OCT. 30, GET A

## FREE TV

### 12" ADMIRAL WORTH \$100.00

**ACT NOW!**  
**GET YOUR ALL-NEW  
1977 PACER  
AND A  
FREE TV!**

**FINAL DAYS!**

**JUST ARRIVED!**  
**4 CARLOADS OF 1976  
AMC EXECUTIVE CARS!**  
GREMLINS, HORNETS, MATADORS, PACERS  
starting at **\$3395**

## 80%

Yes, More Than 80 pct. of Our Business is Repeat Business. We're Proud of the Fact That Our Business is Built On Recommendations! WE'VE BEEN HERE FOR MORE THAN 21 YEARS SELLING AMERICAN MOTORS CARS... COME IN AND SEE WHY!

## We can paint your car 7000 different colors.

Just give us your old car for a day or two... and we'll give you back that new-car thrill! We can do as much as your budget allows, in the shortest time, with baked-on factory method results that are nothing short of magical. Come on in for a free body estimate... you'll drive out believing Maaco Makes Magic.



## Decisions, beautiful decisions, from \$54.95 complete to \$189.95.



**EAST ORANGE**  
355 Central Avenue  
(Just off E. George Ave.)  
678-2727

**SOUTH SOMERVILLE**  
38 Old Camplain Rd.  
(Off Rt. 206, 3 miles  
south of Somerville Circle  
Behind Corner of L.R. Co.)  
526-3013

**SOUTH PLAINFIELD**  
4307 New Brunswick Avenue  
752-3900

### ATTENTION Fund Raisers

## Gager's

offers its famous cider at discount prices to such organizations as Boy Scouts/Girl Scouts and high school social committees.

For Further Information  
Call 233-1246

201 241-3433

Fast Offices  
Messenger Service  
Parcel Delivery  
Newspapers

**DAILY, WEEKLY,  
OR MONTHLY**

### OVERCOME INFLATION!

**SHORT DELIVERY SERVICE**

SERVING ALL NEW JERSEY  
PICKUP & DELIVERY  
241-3433

### ★★ USED CAR CLEARANCE ★★

69 AMC AMBASSADOR 2 dr. H.T., auto, trans., radio, air cond., full pwr., blue vinyl roof, car sold & serviced by Richards, 39,000 miles.	70 AMC AMBASSADOR 4 dr. sedan, radio, auto, pw.-st., car sold & serviced by Richards, 100 pct. insp. 62,801 miles.	73 AMC AMBASSADOR 4 dr. sedan, auto, radio, ind. seats, air, pw.-st., full power, green with green vinyl top, car sold and serviced by Richards, 29,876 miles.
69 PONTIAC Grand Prix, 2 dr. htp, auto trans., radio, full pwr., silver with black int., A-Real special, 40,336 miles.	71 AMC HORNET 2 door sedan, automatic transmission, radio, heater, car clean in and out. Guaranteed 100 pct. inspection, 60,036 miles.	72 VEGA 2 dr. sedan, radio, heater, air, shift, green, 61,799 miles.
76 MERCURY MONARCH 4 dr. sedan, dark green with buff vinyl top, auto, air cond., tinted glass, rear wiper, white radial tires, car drives like new, 17,074 miles.	74 AMC HORNET Copper, 4 door, white tires, radio, automatic transmission, special of the week! 48,124 miles.	69 TOYOTA Custom 4 door Wagon, 4 cyl., radio, heater, air, car runs like new. Guaranteed 100 pct. inspection, 60,000 miles.
73 FORD TORINO 2 dr. htp, auto, air, full power, cream with black vinyl top, black vinyl interior, one owner, 23,781 miles.	74 AMC MATADOR Wagon, auto, trans., radio, A-C, fully powered, roof rack, wood grain, ex. cond., 30,000 miles.	77 JEEP MODELS NOW IN STOCK! Easy Financing On All Cars! Up To 36 Months To Pay.

**RICHARDS**  
MOTORS OF UNION / 595 CHESTNUT ST. UNION  
TELEPHONE: 686-6566 / Open daily 9:30 AM; Sat. 9:30 AM

## Survey of electricity costs says area has highest in U.S.

Charges for electricity in the New York-Northeastern New Jersey area are the highest among 23 areas for which average bills to consumers are estimated by the Bureau of Labor Statistics, it was reported last week by

## Newest Bradlees opens in Clark

A new Bradlees discount department store opened this week at the site of the old W. T. Grant store Central Avenue. Clark Visitors to the Discount store through Saturday will be able to sign up for a chance to a trip for two to Bermuda and other prizes.

The Clark Bradlees will be open Monday through Saturday from 9:30 a.m. to 9:30 p.m. with the Bradlees Family Restaurant open from 8:30 a.m. to 9 p.m. Monday through Saturday from 9 a.m. to 6 p.m. Sundays.

In addition to a wide variety of national name brand items, the Clark Bradlees will offer an extremely broad range of its own private label products.

## A surplus of uranium

Uranium is probably the world's most important nuclear metal. Others include thorium, beryllium, zirconium and hafnium, caesium and rubidium. Development of nuclear power and its related industries has expanded the search for the production of these various metals, although at the present time there is a surplus of production of uranium.

ADVERTISEMENT

## Hearing Tests Set For Elizabeth

Free electronic hearing tests will be given at Belton Hearing Aid Service offices at 11 Broad St., Elizabeth.

Factory-trained hearing aid specialists will be at the office every day to perform the tests.

Anyone who has trouble hearing or understanding, it is welcome to have a test using the latest electronic equipment to determine his or her particular loss. Diagrams showing how the ear works and some of the causes of hearing loss will be available.

Everyone should have a hearing test at least once a year, if there is any trouble at all hearing clearly. Even people now wearing hearing aids, or those who have been told nothing could be done for them should have a hearing test and find out about the latest methods of hearing correction.

The free hearing tests will be given at Belton, 11 Broad St., Elizabeth. If you can't get there call 353-7686 and arrange for an appointment in the privacy of your own home.

Herbert Bienstock, regional commissioner of the U.S. Department of Labor's Bureau of Labor Statistics

In August Bienstock indicated that the cost of 500 kilowatt hours of electricity in the New York-Northeastern New Jersey area was nearly six times the lowest cost area bill of \$6.97 in Seattle. Bienstock pointed out that electricity charges in the New York-Northeastern New Jersey area were sharply above any of the other areas covered by the BLS survey of electricity charges. The second highest cost area was Boston, which at \$26.01 was \$15.27 or 37 percent less than the average charge for this area.

The top three electricity cost areas, Bienstock said, were in the Northeast, with Philadelphia being the third highest cost area at \$25.69. Four of the five lowest areas, he noted, were either in the South or West, while four of the top five were older Eastern areas, the fifth was also an older major area, Detroit.

Bienstock pointed out that electricity charges referred to are based on prices collected by the Bureau as part of the Consumer Price Index program, and represent cash sales at retail. Electricity bills, he noted, are net after deduction of any applicable prompt payment discount, but are inclusive of all applicable taxes.

## Motorists warned to watch for deer

This is the time of the year when New Jersey motorists should use extra caution to avoid collisions with deer, the state Division of Fish, Game, and Shellfisheries said this week.

During the fall, deer cross roads often since they are on the move during their normal rutting period. Human activity is high in the woods, and dogs frequently disturb the deer. Drivers must always be alert for more than one deer as they often travel and feed in groups.

Deer-car accidents are hazardous and expensive, even to owners of fully insured autos. And, such accidents often result in a waste of a highly-prized natural resource.

The division advises motorists to slow down on rural roads and heed the warning of "deer area" signs.

## Grads to hold dinner at Newark Academy

The Newark Academy Alumni Association will hold its annual dinner on Friday, Nov. 19, at the school on South Orange Avenue, Livingston, according to James W. Lomker, '52, chairman.

This year marks a return to the traditional fall scheduling of the event. It is the first time the dinner will be held at the school.

## Stefany installed as state municipal accountants head



ROBERT STEFANY

Robert F. Stefany, a certified public accountant, was installed as president of the Municipal Accountants Association of New Jersey at the annual meeting of the state association at Forsgate Country Club, Jamesburg.

The membership of the association consists of certified public accountants and public accountants who have qualified themselves through statewide examination to be licensed by the State Board of Certified Public Accountants annually as registered municipal accountants or a public school accounts.

Stefany is a partner of the certified public accounting firm of F.J. Stefany & Company in Irvington, which serves as auditor for several municipalities and school districts in Union and Essex Counties. He has been the municipal auditor for Union Township for 16 years.

A member of the New Jersey Society of Certified Public Accountants, Stefany resides in Springfield. He is a past president of the Union County Chapter of the New Jersey Society of Certified Public Accountants.

Other officers elected to serve in the 1976-77 fiscal year are: Allan W. Dickinson of Morristown, first vice-president; Robert W. Hulsart of Wall Township, second vice-president; C. Bergen Groendyke of Trenton, secretary, and Ralph W. Dreby of Cherry Hill, treasurer.

## Public TV forum series to discuss aspects of equality in American life

Aspects of equality in American life will be examined during November in a television documentary and a series of public forums arranged by New Jersey Public Television.

The film, "Equality in the 20th Year," will be shown on Channels 50 and 58 Nov. 3 at 8 p.m., Nov. 7 at 3 p.m., Nov. 24 at 8 p.m. and Nov. 28 at 2 p.m. The hour-long special asks such national figures as Gloria Steinem, Jesse Jackson and Sen. Fred Harris for their opinions; it also poses the same questions to the heads of the American Nazi Party and the Ku Klux Klan.

The television special will kick off four public forums. The first three will tackle, separately, race equality, sex equality and economic equality. The fourth forum will be a general discussion. All of the forums will be taped and broadcast on Wednesdays, Nov. 10 and 17 and Dec. 1 and 8, at 8 p.m., with repeats on the following Sundays at 3 p.m.

Willard Heckel, dean of the Rutgers University Law School in Newark, will be moderator for the forums. The first forum will discuss sex equality on Nov. 8 at 7:30 p.m. at Ocean County College, Toms River. On Nov. 17 at 7:30 p.m. race equality will be the subject at the First Presbyterian Church of Montclair. The Walt Whitman Poetry Center in Camden will be the location for the forum on economic equality, Nov. 29 at 7:30 p.m. The fourth forum will be held Dec. 6 at 7:30 p.m. in the New Jersey Public Television studios in Trenton. The segment of the film pertaining to the forum topic will be shown before the discussions.

The documentary film was conceived by Kenneth Stein and filmed by Visionaries, an independent filmmaking company, for New Jersey Public Television. One of their previous collaborations, "Work, Work, Work," won the Silver Hugo Award at last year's Chicago International Film Festival. It was produced for New Jersey Public Television.

Paul Buck and Art Ciccio, the principals of Visionaries, began filming "Equality in the 20th Year" last year. The film was shot in New York, New Jersey, Philadelphia and Missouri.

They visited the East Wind Commune in Missouri and found it egalitarian. "Everyone, male and female alike, shared duties equally," said Buck. "Earnings went into a common pot, which was dispersed for household needs and modest allowances." The commune, he said, is an economic success thanks to its popular hammock-making business, but the future is uncertain.

"They have no children," observed Ciccio. "What will happen when there are more widely varying age groups and differences in personal stamina, for instance? We shook the commune a little with these questions during rap sessions there."

The documentary also includes scenes of a

welfare mother giving a birthday party for her child, homosexuals repeating the marriage vows they wrote themselves, and senior citizens on a protest picket line.

"Equality in the 20th Year" was produced

under a grant from the New Jersey Committee for the Humanities.

wesco

Custom Dinettes 923-2688  
107 W. St. George Avenue, Linden

CLEARANCE SALE!  
SPECIAL GROUP  
Dinettes and Other Items

Limited Quantity

Daily 10-9 P.M. - Sat. '11 & P.M.



To make sure our food is a source of pleasure to you, we go right to the source to buy it. Our professional food buyers search the major meat, fish and produce markets of the East to bring you the finest quality food at seasonal prices. These wholesome values, along with our relaxed atmosphere, are a source of considerable pride to us at Geiger's.

We offer a wide range of outstanding choices at any given time, including these delicious all-time favorites:

GEIGER'S FAMOUS SIZZLING STEAK  
BROILED MAINE 1 1/2 LB. LOBSTER  
BAKED STUFFED DOUBLE PORK CHOPS  
GERMAN POT ROAST WITH RICH BROWN GRAVY

All served with crisp delicate salad, hearty baked potato and fresh garden vegetable for a truly satisfying meal.

Take home our homemade cider doughnuts, pies and orchard-fresh apples.

Geiger's

RESTAURANT  
Mon-Sat 11:30 a.m. to 10 p.m.  
Sun 12:00 p.m. to 10 p.m.  
233-2260

COFFEE SHOP  
8 a.m. to 9 p.m.  
233-3444

BAKERY & PRODUCE  
9 a.m. to 9 p.m.

OPEN 7 DAYS • 560 SPRINGFIELD AVE., WESTFIELD, N.J.

## Lupus topic for meeting

Dr. Thomas Lynch will speak on "The Great Imitator—Lupus" at a meeting of the Lupus Erythematosus Foundation of New Jersey next Wednesday.

Dr. Lynch, a hematologist who practices in Hackensack, will discuss the ways Lupus mimics the characteristics of other diseases of the blood, skin, central nervous system, kidneys and other organs, and so is difficult to diagnose and treat.

Gov. Brendan T. Byrne has declared the first week of November "Lupus Awareness Week," and Dr. Lynch's talk will increase general knowledge about the disease. The L.E. meetings are held

at 7:15 p.m. on the first Wednesday of each month in the first floor auditorium of building 76 at Hoffmann-LaRoche, 76 Kingsland St., Nutley.

For further information, readers may call 791-7868 or 743-8970, or write to P.O. Box 293, Elmwood Park 07407.

## Editor's Quote Book

In the intercourse of life, we please more by our faults than by our good qualities.

La Rochefoucauld

## Can we afford four more years without effective leadership?

There is a critical decision to be made on November 2nd. It goes far beyond the question of which Presidential candidate can govern with integrity and honesty. We must determine which candidate has the ability and strength to lead our country out of economic chaos, and the vision to see that all Americans—not just the powerful and influential—have a better future.

During the past two years, the middle class has paid far too dear a price for a President lacking that ability.

Since Gerald Ford took office, the unemployment rate has risen 50%, from 5.5% or 5 million people, to 7.9% or 7-1/2 million jobless Americans.

Today's inflation rate of 6% is higher than it was at any time between the

Korean War and the inauguration of Richard Nixon.

The 1968 food dollar is now worth 57¢.

Mr. Ford's budget will account for the largest single deficit and more than 1/3 of the public debt incurred during our entire 200-year history.

Real GNP has actually declined during each of Gerald Ford's two years in office.

And who is most affected by these distressing statistics? Not the Washington elite courted by the Republicans. The burden falls on the person who can least afford it: the average American.

Jimmy Carter means to change all that. As President, he will make government responsive to your needs.

**Tax Reform:** "The average family in this country actually pays a higher proportion of their income in taxes than the average family that makes more than a million dollars a year. That's disgraceful. We need to move toward a truly progressive and simplified tax system, with reduced tax rates for the average American."  
**Economy:** "We'll never have a balanced budget nor an end to the inflationary problems as long as we have 7-1/2 million people out of work. Employment needs to be the major thrust of the whole domestic policy of our government."  
**Efficiency in Government:** "We now have in the

federal government the most bloated, confused, wasteful bureaucracy ever created. There's no way to get an answer out of Washington and no way to understand what's going on there. We need to reorganize completely the executive branch of government, making it fair, efficient, effective, and responsive to our people's needs."  
**Housing:** "No government that cared about our neighborhoods would stack the tax deck against them. A landlord can let a building run down and make a good living on tax breaks. But when a home owner spends a little hard-earned money fixing up his home, the assessor raises his taxes. And the FHA no longer

cares about families getting started in their own homes. I intend to restore the FHA to the time when, for a down payment, a family could get a mortgage which the government would insure."  
**Health Care:** "We need a nationwide health care delivery system which will make adequate health care a right for all people."

Jimmy Carter has the strength to take charge of our government. If you are tired of paying the high price of Republican ineffectiveness, you have only one choice on November 2nd, and that choice is for change.

Valid for and authorized by 1976 Inactive Presidential Campaign Committee, Inc.

Vote for JIMMY CARTER. A leader, for a change.

New for her... the time of her life

The first completely new way to tell time in 500 years... now in a brilliant little solid state Time Computer for her. Shows actual size. In 14 1/2 gold-filled case with matching bracelet. Also available with black suede strap.

Authorized PULSAR Dealer

W. Kodak jewelers

CORNER MORRIS & SUTTVESANT UNION, N.J.

MIDDLESEX MALL, So. Plld., N.J.

LEDGEWOOD MALL, Ledgewood, N.J.

WORLD TRADE CENTER, New York City

Diamond Appraisals

## HODOR HAS EVERYTHING

### AT SPECTACULAR "VETERAN'S DAY" SAVINGS

**"CAVALIER"**  
The look of elegance with designer Hodorite table top with 4 upholstered chairs.  
**\$89<sup>99</sup>**

**HODOR GUARANTEES EVERY DINETTE**  
to be a best buy in its value range... custom built to your order. We will repair or replace any defective part for one year under normal use.

**AMERICANA DINETTE**  
Carefree rectangle extension table, 4 side chairs, colonial charm and beautiful Maple mellow tones. PINE SLIGHTLY HIGHER.  
**\$149<sup>99</sup>**

**TWO TONE BUTCHER BLOCK**  
36"x48" two tone table that extends to 60" with 4 pillow soft buckle back chairs for ultimate in comfort.  
**\$179<sup>99</sup>**

# HODOR

WE WILL RECOVER YOUR OLD SET TO LOOK LIKE NEW

America's Largest Chain of Dinette Specialists... with Over 2 Million Sets in Use

<b>MIDDLETOWN</b> 1040 Route 35 Opp. Middletown Shop, Cent. Open Mon., Thurs. Fri. '11 9 Tues., Wed., Sat. '11 5:30	<b>UNION</b> 2232 Morris Ave. Near Junior High School Open Mon., Wed. & Fri. '11 9 Tues., Thurs., Sat. '11 5:30	<b>EAST ORANGE</b> 510 Central Ave. Nr. Halsted St. Open Mon., Tues., Thurs. '11 8:30 Wed., Fri., Sat. '11 5:30	<b>CLIFTON</b> 525 Route #46 1/2 Mile East of G.S.P. Open Mon., Thurs., Fri. to 9 Tues., Wed., Sat. '11 6
--	---	--	---

THIS SALE IS NOT RETROACTIVE

Vote for JIMMY CARTER. A leader, for a change.