

Your Want Ad
Is Easy To Place--
Just Phone 686-7700

MOUNTAINSIDE Echo

An Official Newspaper
For The Borough Of Mountainside

The Zip Code
for Mountainside is
07092

VOL. 19-NO. 15

Second Class Postage
Paid at Mountainside, N.J.

MOUNTAINSIDE, N.J., THURSDAY, MARCH 17, 1977

Published Each Thursday by Trumar Publishing Corp
2 New Providence Road, Mountainside, N.J. 07092

Subscription Rate
\$9.50 Yearly

25c per copy



BOTTLE-ISM—These bottles and other litter inside a Rt. 22 turnaround in Mountainside may be poisonous to view, but they get only second priority from the N.J. Department of Transportation. A DOT spokesman said he will launch cleanup operations once the winter potholes and other safety hazards are remedied. (Photo-Graphics)

Knodel and Speth hit school budget growth

Mountainside taxpayers should be paying less and getting more, according to school board candidates Pat Knodel of Knollcrest drive and Charles Speth of Woodvalley road.

"We should be paying less," said Mrs. Knodel, a former board member, "because enrollments are down 11 percent and a school bond has been paid which resulted in a \$33,000 debt service reduction. And yet, we are told the school budget will grow by approximately \$100,000 in current expenses, thereby increasing the tax levy \$68,454."

"This is particularly disturbing," added Speth, an incumbent, "because the state this year began a two to two-

and-one-half percent income tax to reduce the reliance of school districts on the property tax."

The two candidates pointed out that since 1967, Mountainside's school enrollment has declined 40 percent—from 1,337 to next September's projected total of 800.

"However, staff reductions have not followed this pattern," said Knodel. "And classes have become smaller and children have been categorized, or grouped."

"If present trends persist," added Speth, "we can look forward to another five years of decreasing enrollments—and possibly only 500 pupils. It's about time we face up to this fact and not only reduce the school budget, but restructure the entire education program accordingly."

Mrs. Knodel and Speth will meet with the public at three coffee klatches Friday, Wednesday and March 27. Readers may call Mrs. Knodel (232-4234) for the locations.

Blood bank set for Tuesday

A community blood bank for the Westfield-Mountainside area will be held Tuesday from 1:30 to 6:15 p.m. at the Presbyterian Church on Mountain avenue, Westfield.

Mrs. Edward W. Love, chairman of the local American Red Cross blood program, said that it is "very important" for all eligible blood donors to come out for this community bank. She added "If you are between the ages of 17 and 65, you may donate blood up to five times a year. The whole event takes less than one hour and is safe and medically supervised."

An appointment for a convenient time may be made by calling the Westfield-Mountainside Red Cross Chapter, or a donor may just walk in.

Council approves budget, extends pool membership

By KAREN ZAUTYK

The Mountainside Borough Council, following a public hearing at its monthly meeting Tuesday night in the Beechwood School, unanimously approved its 1977 municipal budget of \$1,851,232, of which \$671,227 will be raised through local property taxes.

Also at the session, attended by only five local citizens, the governing body adopted an ordinance permitting non-residents to apply for membership in the Mountainside Community Pool and accepted a bid for construction of long-awaited new borough police facilities. The budget reflects a 6.8 percent

increase over the 1976 total, but appropriations for municipal purposes (\$1,469,130) which are covered by the state-mandated five percent increase are below the cap by approximately \$5,700, reported Councilman Nicholas Bradshaw. The amount to be raised by taxes is approximately \$16,000 below the 1976 tax levy, he stated.

Commenting on the budget, Mayor Thomas Ricciardi said one of the primary reasons for increases is that salary appropriations "continue to go up at all levels of our government. There are several reasons for this, including inflationary pressures on our employees and the fact that employees are no longer willing to be satisfied with the security provided by employment in borough government, but are demanding salaries commensurate with those paid by industry."

The swimming pool ordinance, approved on a 5-0 vote (Councilman Abe Suckno was absent) permits non-residents to apply for membership, provided they are sponsored by a current resident member. Borough residents will have first preference in memberships and will continue to pay a \$120 family fee. Non-residents will pay \$140 for husband and wife, an additional \$5 for each child, up to four children.

The ordinance will be in effect for two years, after which time it must be re-introduced if non-resident memberships are to continue.

Recreation Commissioner William Cullen noted the pool is "in the black" financially, but "the Recreation Commission feels that before the bonds are paid off in 1983, it could go in the red." He noted that memberships have dropped from 825 in 1966 to 550 last season, while pool expenses have increased by 30 percent during the last five years, because of an increase in bond payments from \$10,000 to \$20,000 and rising costs for chemicals, utilities, etc.

Construction of police facilities at the new municipal complex is expected to begin shortly, following the acceptance of a \$130,000 bid by the GMK Construction Corp. of Fort Lee, which was the lowest of 21 bidders. Included in the project will be office space, locker facilities and a three-cell jail, as well as conversion of the former Echobrook School all-purpose room to a municipal meeting room and courtroom.

Other ordinances adopted at the session included two amending the administrative code: one changing Robert Koser's title from superin-

(Continued on page 2)

Polls open Tuesday in Regional election

Local residents will go to the polls Tuesday to vote on the amounts to be raised by taxation for the 1977-78 budget of the Union County Regional High School Board of Education: current expense, \$10,628,971, and capital outlay, \$196,645.

The overall budget, adopted unanimously by the nine-member board on March 8, calls for a total current expense expenditure of

\$13,475,000. Debt service is \$895,383.

Tax levy decreases ranging up to 21 points are expected to result from the budget, a school spokesman noted. A 21 point reduction is anticipated for Kenilworth; Mountainside residents are expected to receive an 18 point decrease. A point is equal to one cent for each \$100 of assessed valuation.

Compared to last year, when local taxes supported over 98 percent of the district's budget, the 1977-78 local tax levy will support 80.46 percent of the budget; state and federal aid and other revenues totaling \$2,847,188 will support the remaining 19.54 percent.

Superintendent of Schools Dr. Donald Merachnik said the proposed budget was "trimmed, but adequate to meet

(Continued on page 2)

Absentee ballot is available for school voting

Any Mountainside voter who may be unable to visit the polls on school election day is eligible to cast an absentee ballot, John M. McDonough, secretary of the Mountainside Board of Education, said.

Mountainsiders will elect three school board members and vote on the proposed 1977-78 school budget on Tuesday, March 29 between 2 and 9 p.m. at the Deerfield School.

McDonough reminded voters that they needn't be out of town or incapacitated that day to qualify for an absentee ballot. For example, a voter who could be prevented, by normal occupational activities from going to the polls during the scheduled hours, should get an absentee ballot to avoid the possibility of missing the election.

Applications for absentee ballots can be obtained from McDonough's office in the Echobrook Building on Rt. 22 at New Providence road. For further information, readers may call 232-9406.

The applications must be returned to McDonough by Tuesday, March 22. Last-minute ballots can be obtained through Monday, March 28, by going directly to the Union County clerk's office in Elizabeth.

"If you have any doubt about being able to vote in person, play safe," McDonough said. "Get an absentee ballot. Remind your friends about this, too."

Ring phone on budget

The Mountainside Board of Education, which is urging residents to vote March 29 for the proposed 1977-78 school budget, this week invited anyone to call school board members with questions about the budget.

"A majority of the board members believes this budget makes the most efficient use of tax dollars to continue our fine educational system," William J. Biunno, board president, said. "But we want citizens to know what they are voting for. If you have a question about the budget, call a board member."

Questions for board members may be left with the board secretary, John McDonough, at 232-9406. The board members promised to do their best to return calls within 24 hours. Citizens will vote on the proposed budget on Tuesday, March 29, between 2 and 9 p.m. at the Deerfield School.



SCHOOL FINANCES—Three candidates for the Mountainside Board of Education, Alice Gillman, Art Williams and Bart Barre (left to right) review the proposed 1977-78 school board budget. The candidates urged everyone to vote at the Deerfield Middle School on Tuesday, March 29, between 2 and 9 p.m. Anyone desiring an absentee ballot may obtain one at the Board of Education office or from any of the candidates. Absentee ballots must be received at the board office at Echobrook School, Rt. 22, by this Tuesday.

Three board candidates hold campaign meeting

More than 100 Mountainside residents gathered at the home of Dr. and Mrs. Arthur Williams last week to meet Bart Barre, Alice Gillman and Art Williams, candidates in the Mountainside Board of Education election to be held on Tuesday, March 29.

Anthony Mazzucca introduced the candidates and emphasized the "continuing need for all Mountainside residents to support and elect qualified representatives to the Board of Education."

He said, "Bart Barre, Alice Gillman and Art Williams are eminently prepared to serve the educational needs of our school children consistent with the Mountainside taxpayers' ability to pay."

"These candidates have proven their dedication to Mountainside by their

community endeavors. Their business and professional experience will enhance and broaden the capabilities of our Board of Education.

"Most importantly, Bart Barre, Alice Gillman and Art Williams offer the voters of Mountainside an opportunity to elect open-minded people."

"They are the only candidates without prior Board of Education experience and therefore are free of past

(Continued on page 2)

Brothers face assault counts

Two Westfield brothers were released on \$5,000 bail each this week on atrocious assault and battery charges after allegedly beating two Mountainside men in the parking lot at Chrones Tavern, Mountain avenue, Mountainside.

Borough police said James Toll, 20, and Scott Toll, 19, beat Michael Gillespie, 34, and Dennis Barry, 29—both of Mountain avenue—with chukka sticks, used in Oriental martial arts. Police said the devices are composed of two pieces of hard wood, each about 14 inches long, joined together by a rope or thong.

According to police, the Tolls, Gillespie and Barry went into the lot at approximately 11:30 p.m. to fight "man-to-man," but the Tolls both allegedly used the sticks against the others. Police said Gillespie required 17 stitches to close head and facial lacerations. Barry, they said, had a severe cut near one eye and possibly a fractured cheekbone. Both also reportedly suffered numerous other cuts and bruises. They were taken to Overlook Hospital by the Mountainside Rescue Squad.

The Tolls reportedly fled the scene, but turned themselves in to Mountainside police the following day. They will have a preliminary hearing on charges of atrocious assault and battery and assault with a dangerous weapon in Mountainside Municipal Court on April 6.



STRIKE UP THE BAND—Deerfield School Band Director Charles Guinta meets with four young musicians from the school who won seats in the Central Jersey Intermediate Band and Orchestra. Students are (from left): Thomas Hobbib, clarinet; Jill Van Benschoten, clarinet; Andreas Nonnenmacher, trombone; and David Klingler, tuba. It was the second year in a row that Klingler and Nonnenmacher were named to the group. The Central Jersey Intermediate Band and Orchestra will give a concert on Sunday, March 27, at Scotch Plains-Fanwood High School. (Photo-Graphics)

Public hears candidates

The Mountainside PTA will sponsor a candidates' night on Monday at 7:30 p.m. at the Beechwood School. All Mountainside residents have been invited to hear the five candidates who are seeking the three Board of Education seats available this year.

The candidates are: Bart A. Barre, 135 Wild Hedge lane; Alice Gillman, 300 Bridle path; Dr. Arthur G. Williams, 1175 Puddingstone road; former board member Elizabeth Patricia Knodel, 250 Knollcrest road, and present board member R. Charles Speth, 1238 Wood Valley road.

The PTA also urged all residents to be sure to vote on Tuesday, March 29, 2 to 9 p.m. at the Deerfield School.

Regional High School elections are this Tuesday, 2 to 9 p.m., at the Deerfield School.

Glass-in planned

The Jonathan Dayton Regional High School Key Club will hold its monthly Glass-In this Saturday from 8 a.m. to 3 p.m. in the high school front parking lot. Members of the community were urged to bring glass, sorted by color, and paper, tied in bundles.



FRAN BRODY

Real estate job for Fran Brody

Fran Brody is now actively associated with the Norma Lehrhoff Altman Real Estate office at 211 Main St. in Millburn.

Fran and her husband, Herbert Brody (vice-chairman of Supermarkets General Corporation (Pathmark Stores) reside in Westfield and are the parents of three daughters and a son.

EARLY COPY

Publicity Chairmen are urged to observe the Friday morning deadline for other than spot news. Include your name, address and phone number.

Public Notice

PUBLIC NOTICE is hereby given that an Ordinance of which the following is a copy was introduced, read and passed on first reading by the Mayor and Council of the Borough of Mountainside at a meeting on the 15th day of March 1977, at Municipal Building, Mountainside, New Jersey, at 8:00 p.m., at which time and place any persons who may be interested therein will be given an opportunity to be heard concerning such Ordinance.

HELENA M. DUNNE, Borough Clerk

PROPOSED ORDINANCE

NO. 535-77

AN ORDINANCE TO AMEND ORDINANCE NO. 497-75 OF THE BOROUGH OF MOUNTAINSIDE

AS ORIGINATED BY THE Mayor and Council of the Borough of Mountainside, County of Union, State of New Jersey, that the following Ordinance be adopted:

Section I, Paragraph 1, shall be amended by deleting the word "adversely";

Section IV, Paragraph 8, shall be amended by adding the new Sub-paragraphs numbered 7 and 8 as follows:

7. Notify, in writing, the Sub-parish, adjacent communities and the State Coordinating Office prior to any alteration or relocation of a watercourse, and submit copies of such notifications to the Administrator.

8. Assure that the flood carrying capacity within the altered or relocated portion of any watercourse is maintained.

Section IV, Paragraph C, Sub-paragraph 3, shall be amended by deleting the word "adversely";

Section V, Paragraph B, Sub-paragraph 1, shall be amended by deleting the word "adversely";

Section V, Paragraph C, Sub-paragraph 1, shall be amended by deleting the first sentence to the colon entirely and substituting therefor the following: "The Planning Board shall condition restricted use permits as follows:"

Section VI, Paragraph 1, shall be amended by adding the following: "In addition to the Building Official shall verify, record and maintain records of the actual elevation (in relation to mean sea level) of the lowest habitable floor (including basement) of all new or substantially improved structures. He shall verify and record the actual elevation (in relation to mean sea level) to which the new or substantially improved structures have been floodproofed. When base flood elevation has not been provided in accordance with Section III of this Ordinance, then the Building Official shall obtain, review and reasonably utilize any base flood elevation data available from a federal, state or other source, in order to administer Section V and VI of this Ordinance."

Section VII, Paragraph 1, shall be amended by adding the following: "In addition to the Building Official shall verify, record and maintain records of the actual elevation (in relation to mean sea level) of the lowest habitable floor (including basement) of all new or substantially improved structures. He shall verify and record the actual elevation (in relation to mean sea level) to which the new or substantially improved structures have been floodproofed. When base flood elevation has not been provided in accordance with Section III of this Ordinance, then the Building Official shall obtain, review and reasonably utilize any base flood elevation data available from a federal, state or other source, in order to administer Section V and VI of this Ordinance."

Section VIII, Paragraph 1, shall be amended by adding the following: "The Borough Engineer shall review all development permits to assure that all permits have been obtained from those federal, state or local governmental agencies in which prior approval is required, notify adjacent communities and the state coordinating agency prior to any alteration or relocation of a watercourse and shall submit evidence of such notification to the Federal Insurance Administration and require that maintenance is provided within the altered or relocated portion of said watercourse so that the flood carrying capacity is not diminished."

Section IV, Paragraph A, shall be amended by adding to the first full paragraph, after the words "and approval," the following: "The Borough Engineer shall review all development permits to assure that all permits have been obtained from those federal, state or local governmental agencies in which prior approval is required, notify adjacent communities and the state coordinating agency prior to any alteration or relocation of a watercourse and shall submit evidence of such notification to the Federal Insurance Administration and require that maintenance is provided within the altered or relocated portion of said watercourse so that the flood carrying capacity is not diminished."

Section IV, Paragraph B, shall be amended by adding to the first full paragraph, after the words "and approval," the following: "The Borough Engineer shall review all development permits to assure that all permits have been obtained from those federal, state or local governmental agencies in which prior approval is required, notify adjacent communities and the state coordinating agency prior to any alteration or relocation of a watercourse and shall submit evidence of such notification to the Federal Insurance Administration and require that maintenance is provided within the altered or relocated portion of said watercourse so that the flood carrying capacity is not diminished."

Section IV, Paragraph C, shall be amended by adding to the first full paragraph, after the words "and approval," the following: "The Borough Engineer shall review all development permits to assure that all permits have been obtained from those federal, state or local governmental agencies in which prior approval is required, notify adjacent communities and the state coordinating agency prior to any alteration or relocation of a watercourse and shall submit evidence of such notification to the Federal Insurance Administration and require that maintenance is provided within the altered or relocated portion of said watercourse so that the flood carrying capacity is not diminished."

Section IV, Paragraph D, shall be amended by adding to the first full paragraph, after the words "and approval," the following: "The Borough Engineer shall review all development permits to assure that all permits have been obtained from those federal, state or local governmental agencies in which prior approval is required, notify adjacent communities and the state coordinating agency prior to any alteration or relocation of a watercourse and shall submit evidence of such notification to the Federal Insurance Administration and require that maintenance is provided within the altered or relocated portion of said watercourse so that the flood carrying capacity is not diminished."

Section IV, Paragraph E, shall be amended by adding to the first full paragraph, after the words "and approval," the following: "The Borough Engineer shall review all development permits to assure that all permits have been obtained from those federal, state or local governmental agencies in which prior approval is required, notify adjacent communities and the state coordinating agency prior to any alteration or relocation of a watercourse and shall submit evidence of such notification to the Federal Insurance Administration and require that maintenance is provided within the altered or relocated portion of said watercourse so that the flood carrying capacity is not diminished."

Section IV, Paragraph F, shall be amended by adding to the first full paragraph, after the words "and approval," the following: "The Borough Engineer shall review all development permits to assure that all permits have been obtained from those federal, state or local governmental agencies in which prior approval is required, notify adjacent communities and the state coordinating agency prior to any alteration or relocation of a watercourse and shall submit evidence of such notification to the Federal Insurance Administration and require that maintenance is provided within the altered or relocated portion of said watercourse so that the flood carrying capacity is not diminished."

Section IV, Paragraph G, shall be amended by adding to the first full paragraph, after the words "and approval," the following: "The Borough Engineer shall review all development permits to assure that all permits have been obtained from those federal, state or local governmental agencies in which prior approval is required, notify adjacent communities and the state coordinating agency prior to any alteration or relocation of a watercourse and shall submit evidence of such notification to the Federal Insurance Administration and require that maintenance is provided within the altered or relocated portion of said watercourse so that the flood carrying capacity is not diminished."

Section IV, Paragraph H, shall be amended by adding to the first full paragraph, after the words "and approval," the following: "The Borough Engineer shall review all development permits to assure that all permits have been obtained from those federal, state or local governmental agencies in which prior approval is required, notify adjacent communities and the state coordinating agency prior to any alteration or relocation of a watercourse and shall submit evidence of such notification to the Federal Insurance Administration and require that maintenance is provided within the altered or relocated portion of said watercourse so that the flood carrying capacity is not diminished."

Section IV, Paragraph I, shall be amended by adding to the first full paragraph, after the words "and approval," the following: "The Borough Engineer shall review all development permits to assure that all permits have been obtained from those federal, state or local governmental agencies in which prior approval is required, notify adjacent communities and the state coordinating agency prior to any alteration or relocation of a watercourse and shall submit evidence of such notification to the Federal Insurance Administration and require that maintenance is provided within the altered or relocated portion of said watercourse so that the flood carrying capacity is not diminished."

Section IV, Paragraph J, shall be amended by adding to the first full paragraph, after the words "and approval," the following: "The Borough Engineer shall review all development permits to assure that all permits have been obtained from those federal, state or local governmental agencies in which prior approval is required, notify adjacent communities and the state coordinating agency prior to any alteration or relocation of a watercourse and shall submit evidence of such notification to the Federal Insurance Administration and require that maintenance is provided within the altered or relocated portion of said watercourse so that the flood carrying capacity is not diminished."

Section IV, Paragraph K, shall be amended by adding to the first full paragraph, after the words "and approval," the following: "The Borough Engineer shall review all development permits to assure that all permits have been obtained from those federal, state or local governmental agencies in which prior approval is required, notify adjacent communities and the state coordinating agency prior to any alteration or relocation of a watercourse and shall submit evidence of such notification to the Federal Insurance Administration and require that maintenance is provided within the altered or relocated portion of said watercourse so that the flood carrying capacity is not diminished."

Section IV, Paragraph L, shall be amended by adding to the first full paragraph, after the words "and approval," the following: "The Borough Engineer shall review all development permits to assure that all permits have been obtained from those federal, state or local governmental agencies in which prior approval is required, notify adjacent communities and the state coordinating agency prior to any alteration or relocation of a watercourse and shall submit evidence of such notification to the Federal Insurance Administration and require that maintenance is provided within the altered or relocated portion of said watercourse so that the flood carrying capacity is not diminished."

Section IV, Paragraph M, shall be amended by adding to the first full paragraph, after the words "and approval," the following: "The Borough Engineer shall review all development permits to assure that all permits have been obtained from those federal, state or local governmental agencies in which prior approval is required, notify adjacent communities and the state coordinating agency prior to any alteration or relocation of a watercourse and shall submit evidence of such notification to the Federal Insurance Administration and require that maintenance is provided within the altered or relocated portion of said watercourse so that the flood carrying capacity is not diminished."

Section IV, Paragraph N, shall be amended by adding to the first full paragraph, after the words "and approval," the following: "The Borough Engineer shall review all development permits to assure that all permits have been obtained from those federal, state or local governmental agencies in which prior approval is required, notify adjacent communities and the state coordinating agency prior to any alteration or relocation of a watercourse and shall submit evidence of such notification to the Federal Insurance Administration and require that maintenance is provided within the altered or relocated portion of said watercourse so that the flood carrying capacity is not diminished."

Section IV, Paragraph O, shall be amended by adding to the first full paragraph, after the words "and approval," the following: "The Borough Engineer shall review all development permits to assure that all permits have been obtained from those federal, state or local governmental agencies in which prior approval is required, notify adjacent communities and the state coordinating agency prior to any alteration or relocation of a watercourse and shall submit evidence of such notification to the Federal Insurance Administration and require that maintenance is provided within the altered or relocated portion of said watercourse so that the flood carrying capacity is not diminished."

Section IV, Paragraph P, shall be amended by adding to the first full paragraph, after the words "and approval," the following: "The Borough Engineer shall review all development permits to assure that all permits have been obtained from those federal, state or local governmental agencies in which prior approval is required, notify adjacent communities and the state coordinating agency prior to any alteration or relocation of a watercourse and shall submit evidence of such notification to the Federal Insurance Administration and require that maintenance is provided within the altered or relocated portion of said watercourse so that the flood carrying capacity is not diminished."

Section IV, Paragraph Q, shall be amended by adding to the first full paragraph, after the words "and approval," the following: "The Borough Engineer shall review all development permits to assure that all permits have been obtained from those federal, state or local governmental agencies in which prior approval is required, notify adjacent communities and the state coordinating agency prior to any alteration or relocation of a watercourse and shall submit evidence of such notification to the Federal Insurance Administration and require that maintenance is provided within the altered or relocated portion of said watercourse so that the flood carrying capacity is not diminished."

Section IV, Paragraph R, shall be amended by adding to the first full paragraph, after the words "and approval," the following: "The Borough Engineer shall review all development permits to assure that all permits have been obtained from those federal, state or local governmental agencies in which prior approval is required, notify adjacent communities and the state coordinating agency prior to any alteration or relocation of a watercourse and shall submit evidence of such notification to the Federal Insurance Administration and require that maintenance is provided within the altered or relocated portion of said watercourse so that the flood carrying capacity is not diminished."

Section IV, Paragraph S, shall be amended by adding to the first full paragraph, after the words "and approval," the following: "The Borough Engineer shall review all development permits to assure that all permits have been obtained from those federal, state or local governmental agencies in which prior approval is required, notify adjacent communities and the state coordinating agency prior to any alteration or relocation of a watercourse and shall submit evidence of such notification to the Federal Insurance Administration and require that maintenance is provided within the altered or relocated portion of said watercourse so that the flood carrying capacity is not diminished."

Section IV, Paragraph T, shall be amended by adding to the first full paragraph, after the words "and approval," the following: "The Borough Engineer shall review all development permits to assure that all permits have been obtained from those federal, state or local governmental agencies in which prior approval is required, notify adjacent communities and the state coordinating agency prior to any alteration or relocation of a watercourse and shall submit evidence of such notification to the Federal Insurance Administration and require that maintenance is provided within the altered or relocated portion of said watercourse so that the flood carrying capacity is not diminished."

Section IV, Paragraph U, shall be amended by adding to the first full paragraph, after the words "and approval," the following: "The Borough Engineer shall review all development permits to assure that all permits have been obtained from those federal, state or local governmental agencies in which prior approval is required, notify adjacent communities and the state coordinating agency prior to any alteration or relocation of a watercourse and shall submit evidence of such notification to the Federal Insurance Administration and require that maintenance is provided within the altered or relocated portion of said watercourse so that the flood carrying capacity is not diminished."

Section IV, Paragraph V, shall be amended by adding to the first full paragraph, after the words "and approval," the following: "The Borough Engineer shall review all development permits to assure that all permits have been obtained from those federal, state or local governmental agencies in which prior approval is required, notify adjacent communities and the state coordinating agency prior to any alteration or relocation of a watercourse and shall submit evidence of such notification to the Federal Insurance Administration and require that maintenance is provided within the altered or relocated portion of said watercourse so that the flood carrying capacity is not diminished."

Section IV, Paragraph W, shall be amended by adding to the first full paragraph, after the words "and approval," the following: "The Borough Engineer shall review all development permits to assure that all permits have been obtained from those federal, state or local governmental agencies in which prior approval is required, notify adjacent communities and the state coordinating agency prior to any alteration or relocation of a watercourse and shall submit evidence of such notification to the Federal Insurance Administration and require that maintenance is provided within the altered or relocated portion of said watercourse so that the flood carrying capacity is not diminished."

Section IV, Paragraph X, shall be amended by adding to the first full paragraph, after the words "and approval," the following: "The Borough Engineer shall review all development permits to assure that all permits have been obtained from those federal, state or local governmental agencies in which prior approval is required, notify adjacent communities and the state coordinating agency prior to any alteration or relocation of a watercourse and shall submit evidence of such notification to the Federal Insurance Administration and require that maintenance is provided within the altered or relocated portion of said watercourse so that the flood carrying capacity is not diminished."

Section IV, Paragraph Y, shall be amended by adding to the first full paragraph, after the words "and approval," the following: "The Borough Engineer shall review all development permits to assure that all permits have been obtained from those federal, state or local governmental agencies in which prior approval is required, notify adjacent communities and the state coordinating agency prior to any alteration or relocation of a watercourse and shall submit evidence of such notification to the Federal Insurance Administration and require that maintenance is provided within the altered or relocated portion of said watercourse so that the flood carrying capacity is not diminished."

Section IV, Paragraph Z, shall be amended by adding to the first full paragraph, after the words "and approval," the following: "The Borough Engineer shall review all development permits to assure that all permits have been obtained from those federal, state or local governmental agencies in which prior approval is required, notify adjacent communities and the state coordinating agency prior to any alteration or relocation of a watercourse and shall submit evidence of such notification to the Federal Insurance Administration and require that maintenance is provided within the altered or relocated portion of said watercourse so that the flood carrying capacity is not diminished."

Section IV, Paragraph AA, shall be amended by adding to the first full paragraph, after the words "and approval," the following: "The Borough Engineer shall review all development permits to assure that all permits have been obtained from those federal, state or local governmental agencies in which prior approval is required, notify adjacent communities and the state coordinating agency prior to any alteration or relocation of a watercourse and shall submit evidence of such notification to the Federal Insurance Administration and require that maintenance is provided within the altered or relocated portion of said watercourse so that the flood carrying capacity is not diminished."

Section IV, Paragraph AB, shall be amended by adding to the first full paragraph, after the words "and approval," the following: "The Borough Engineer shall review all development permits to assure that all permits have been obtained from those federal, state or local governmental agencies in which prior approval is required, notify adjacent communities and the state coordinating agency prior to any alteration or relocation of a watercourse and shall submit evidence of such notification to the Federal Insurance Administration and require that maintenance is provided within the altered or relocated portion of said watercourse so that the flood carrying capacity is not diminished."

Section IV, Paragraph AC, shall be amended by adding to the first full paragraph, after the words "and approval," the following: "The Borough Engineer shall review all development permits to assure that all permits have been obtained from those federal, state or local governmental agencies in which prior approval is required, notify adjacent communities and the state coordinating agency prior to any alteration or relocation of a watercourse and shall submit evidence of such notification to the Federal Insurance Administration and require that maintenance is provided within the altered or relocated portion of said watercourse so that the flood carrying capacity is not diminished."

Section IV, Paragraph AD, shall be amended by adding to the first full paragraph, after the words "and approval," the following: "The Borough Engineer shall review all development permits to assure that all permits have been obtained from those federal, state or local governmental agencies in which prior approval is required, notify adjacent communities and the state coordinating agency prior to any alteration or relocation of a watercourse and shall submit evidence of such notification to the Federal Insurance Administration and require that maintenance is provided within the altered or relocated portion of said watercourse so that the flood carrying capacity is not diminished."

Section IV, Paragraph AE, shall be amended by adding to the first full paragraph, after the words "and approval," the following: "The Borough Engineer shall review all development permits to assure that all permits have been obtained from those federal, state or local governmental agencies in which prior approval is required, notify adjacent communities and the state coordinating agency prior to any alteration or relocation of a watercourse and shall submit evidence of such notification to the Federal Insurance Administration and require that maintenance is provided within the altered or relocated portion of said watercourse so that the flood carrying capacity is not diminished."

Section IV, Paragraph AF, shall be amended by adding to the first full paragraph, after the words "and approval," the following: "The Borough Engineer shall review all development permits to assure that all permits have been obtained from those federal, state or local governmental agencies in which prior approval is required, notify adjacent communities and the state coordinating agency prior to any alteration or relocation of a watercourse and shall submit evidence of such notification to the Federal Insurance Administration and require that maintenance is provided within the altered or relocated portion of said watercourse so that the flood carrying capacity is not diminished."

Section IV, Paragraph AG, shall be amended by adding to the first full paragraph, after the words "and approval," the following: "The Borough Engineer shall review all development permits to assure that all permits have been obtained from those federal, state or local governmental agencies in which prior approval is required, notify adjacent communities and the state coordinating agency prior to any alteration or relocation of a watercourse and shall submit evidence of such notification to the Federal Insurance Administration and require that maintenance is provided within the altered or relocated portion of said watercourse so that the flood carrying capacity is not diminished."

Section IV, Paragraph AH, shall be amended by adding to the first full paragraph, after the words "and approval," the following: "The Borough Engineer shall review all development permits to assure that all permits have been obtained from those federal, state or local governmental agencies in which prior approval is required, notify adjacent communities and the state coordinating agency prior to any alteration or relocation of a watercourse and shall submit evidence of such notification to the Federal Insurance Administration and require that maintenance is provided within the altered or relocated portion of said watercourse so that the flood carrying capacity is not diminished."

Section IV, Paragraph AI, shall be amended by adding to the first full paragraph, after the words "and approval," the following: "The Borough Engineer shall review all development permits to assure that all permits have been obtained from those federal, state or local governmental agencies in which prior approval is required, notify adjacent communities and the state coordinating agency prior to any alteration or relocation of a watercourse and shall submit evidence of such notification to the Federal Insurance Administration and require that maintenance is provided within the altered or relocated portion of said watercourse so that the flood carrying capacity is not diminished."

Section IV, Paragraph AJ, shall be amended by adding to the first full paragraph, after the words "and approval," the following: "The Borough Engineer shall review all development permits to assure that all permits have been obtained from those federal, state or local governmental agencies in which prior approval is required, notify adjacent communities and the state coordinating agency prior to any alteration or relocation of a watercourse and shall submit evidence of such notification to the Federal Insurance Administration and require that maintenance is provided within the altered or relocated portion of said watercourse so that the flood carrying capacity is not diminished."

Section IV, Paragraph AK, shall be amended by adding to the first full paragraph, after the words "and approval," the following: "The Borough Engineer shall review all development permits to assure that all permits have been obtained from those federal, state or local governmental agencies in which prior approval is required, notify adjacent communities and the state coordinating agency prior to any alteration or relocation of a watercourse and shall submit evidence of such notification to the Federal Insurance Administration and require that maintenance is provided within the altered or relocated portion of said watercourse so that the flood carrying capacity is not diminished."

Section IV, Paragraph AL, shall be amended by adding to the first full paragraph, after the words "and approval," the following: "The Borough Engineer shall review all development permits to assure that all permits have been obtained from those federal, state or local governmental agencies in which prior approval is required, notify adjacent communities and the state coordinating agency prior to any alteration or relocation of a watercourse and shall submit evidence of such notification to the Federal Insurance Administration and require that maintenance is provided within the altered or relocated portion of said watercourse so that the flood carrying capacity is not diminished."

Section IV, Paragraph AM, shall be amended by adding to the first full paragraph, after the words "and approval," the following: "The Borough Engineer shall review all development permits to assure that all permits have been obtained from those federal, state or local governmental agencies in which prior approval is required, notify adjacent communities and the state coordinating agency prior to any alteration or relocation of a watercourse and shall submit evidence of such notification to the Federal Insurance Administration and require that maintenance is provided within the altered or relocated portion of said watercourse so that the flood carrying capacity is not diminished."

Section IV, Paragraph AN, shall be amended by adding to the first full paragraph, after the words "and approval," the following: "The Borough Engineer shall review all development permits to assure that all permits have been obtained from those federal, state or local governmental agencies in which prior approval is required, notify adjacent communities and the state coordinating agency prior to any alteration or relocation of a watercourse and shall submit evidence of such notification to the Federal Insurance Administration and require that maintenance is provided within the altered or relocated portion of said watercourse so that the flood carrying capacity is not diminished."

Section IV, Paragraph AO, shall be amended by adding to the first full paragraph, after the words "and approval," the following: "The Borough Engineer shall review all development permits to assure that all permits have been obtained from those federal, state or local governmental agencies in which prior approval is required, notify adjacent communities and the state coordinating agency prior to any alteration or relocation of a watercourse and shall submit evidence of such notification to the Federal Insurance Administration and require that maintenance is provided within the altered or relocated portion of said watercourse so that the flood carrying capacity is not diminished."

Section IV, Paragraph AP, shall be amended by adding to the first full paragraph, after the words "and approval," the following: "The Borough Engineer shall review all development permits to assure that all permits have been obtained from those federal, state or local governmental agencies in which prior approval is required, notify adjacent communities and the state coordinating agency prior to any alteration or relocation of a watercourse and shall submit evidence of such notification to the Federal Insurance Administration and require that maintenance is provided within the altered or relocated portion of said watercourse so that the flood carrying capacity is not diminished."

Section IV, Paragraph AQ, shall be amended by adding to the first full paragraph, after the words "and approval," the following: "The Borough Engineer shall review all development permits to assure that all permits have been obtained from those federal, state or local governmental agencies in which prior approval is required, notify adjacent communities and the state coordinating agency prior to any alteration or relocation of a watercourse and shall submit evidence of such notification to the Federal Insurance Administration and require that maintenance is provided within the altered or relocated portion of said watercourse so that the flood carrying capacity is not diminished."

Section IV, Paragraph AR, shall be amended by adding to the first full paragraph, after the words "and approval," the following: "The Borough Engineer shall review all development permits to assure that all permits have been obtained from those federal, state or local governmental agencies in which prior approval is required, notify adjacent communities and the state coordinating agency prior to any alteration or relocation of a watercourse and shall submit evidence of such notification to the Federal Insurance Administration and require that maintenance is provided within the altered or relocated portion of said watercourse so that the flood carrying capacity is not diminished."

BUYING WISELY

From Better Business Bureau of Metropolitan New York, Inc.

Dear Larrie: I had a woman come to my door soliciting a photography deal that sounded sensational. I was told that I had to take advantage of this offer now, in order to be eligible. Well, any time I'm pinned down for an immediate decision I become terribly nervous, and need to talk things over with my husband. I know I shouldn't be so dependent on my husband for the right decision to be made, because he most certainly wants me to use my own judgment. But, I couldn't make an instant decision and thus lost out on taking advantage of this offer. Larrie: isn't there something that I could have done to reassure myself about the worthiness of this offer at the time of sale?

INDECISIVE PERSONALITY

Dear Indecisive: A call to your Better Business Bureau would have enabled you to receive factual information on door-to-door solicitations. It would also have enabled you to receive background information on the solicitor in question, without charge. However, your instinct was right. You shouldn't have to make instantaneous decisions.

Larrie O'Farrell

Dear Larrie: "Free" are the so-called "free vacation" promotions? A girl friend told me to turn thumbs down on these offers because a few years back she was fooled into believing she had won a free vacation to New Mexico. She

said she not only had to pay a registration fee, but also the cost of transportation to and from New Mexico. Should I take my friend's advice and perhaps miss a chance to travel?

THUMBS UP

The "free vacation" promotion game is just another case where the word "free" is not all it appears to be. You should keep in mind that these offers are for room accommodations only and you will be required to pay a registration fee. In addition, if you are under 21 and over 65 years of age, you may not be eligible for the great "free vacation" offer. It's also a fact that transportation to and from the vacationland will be your expense and in some cases, you will be subject to a state sales tax on your room accommodations.

Larrie O'Farrell, Better Business Bureau, 257 Park Ave., South, New York, N.Y.; Phone (212) 533-7500

Regional

(Continued from page 1)

The diverse educational needs of 4,870 students. The basic instructional needs of the student are our first consideration," he stated. In order to assess these needs, the district's testing program has been expanded and readiness grouping will be added to the 11th and 12th grade curriculums in order to assist these students whose basic skill levels dictate small group instruction for success.

The superintendent also noted planned revisions in business education, including updating courses, equipment and introducing business courses for college preparatory students. The Project ACTIVE physical education program for handicapped students will be taught in all four regional schools and the girls' athletic program will be placed on parity with the boys' program.

Funds also are included in the budget for field trips and plans are being made to conduct summer school at both David Brearley and Gov. Livingston Regional High Schools.

"The budget also reflects the Board of Education's desire to keep well-maintained school facilities. Repairs and replacements for both buildings and instructional equipment are needed in order to operate school programs. Transportation costs are also expected to increase," a spokesman added.

At the present, plans call for a reduction in force of 13 positions throughout the regional district. Board guidelines call for an average class size of 22 to 25 students.

Using state formulas, the Regional District's budget breaks down to a cost per pupil figure of \$1,987. Out of a group of 18 selected regional districts in New Jersey, Union County ranks eighth on a cost per pupil comparison.

On Tuesday, the polls will be open from 2 to 9 p.m. in Kenilworth, the polling place is David Brearley Regional High School; in Mountainside, the Deerfield School on Central avenue.

Westfield Y delays opening ceremonies

The YM-YWHA of Greater Westfield has postponed its planned open house and ribbon cutting ceremonies for its facilities at 305 Elm st. because of a building permit delay.

The Y operates from Temple Emanuel, East Broad street. More information may be obtained by calling 756-2021.

Trailer driver faces charges

A Greensboro, N.C., tractor-trailer driver was charged with careless driving and failing to have his license and registration with him after he was involved in a four-vehicle accident on Rt. 22 east at 9 a.m. March 8, according to Mountainside police.

Police reported that the cars of Dennis J. Murphy, 29, of High Pridge, Leonard W. Grish, 44, of Hampton, and John F. Karabin, 44, of Watchung, were stopped in traffic at the intersection of Rt. 22 and Lawrence avenue. Truck driver Charlie Lindy Owens, 60, police said, then collided into the rear of Karabin's car, causing a chain reaction.

Owens was slightly injured in his leg, they reported, but he was not taken to the hospital.

3 candidates

(Continued from page 1)

positions and alliances which they cannot or will not disavow. "Mountainside school children and Mountainside taxpayers need new, innovative and positive people on the Board of Education. Only Bart Barre, Alice Gillman and Art Williams can fill this need," stated Mazzucca.

Council meets

(Continued from page 1)

tendent to director of public works and adding the position of a director's assistant, and one adding salaries for zoning officer, construction code official, building sub-code official, and assistant to the director. The latter four full time jobs will be held by Chester Johnson, who formerly was a part-time employee, at a total annual salary of \$18,000. Councilman Bruce Geiger explained the changes were made to allow for easier administration under the new state-mandated construction code, which has increased the workload of the department.

Introduced at the session was another flood-control construction code ordinance amendment, which could result in extra red tape for borough residents who want to make improvements to their property. The amendment had been requested by federal officials as a prerequisite to approval of flood insurance coverage.

The ordinance, as amended, affects every piece of property in town, excluding one-family homes on lots of one acre or less. "Basically what it states, is that you cannot do anything to the property that will increase the runoff of rainfall," Geiger said.

Under the amended law, property owners with lots over one acre will be required to submit a site plan and other required information to the Planning Board before any construction, subdivision or development can be approved. They also may be required to submit a topographical map of the land.

The governing body approved introduction of the ordinance on a 4-0 vote, with Councilman Cullen abstaining "on principle," but requested that the borough attorney find out if the amendment is required under federal law or is "just the whim of some federal official." The attorney is to present his report before council votes on the measure at a special public meeting March 29.

"This amendment could result in a very complicated and expensive procedure for property owners," Ricciardi commented.

Also introduced was an ordinance appropriating \$2,500 from the capital improvement account for the resurfacing of two tennis courts at the Deerfield School. Public hearing will be held at the Council's April 19 meeting.



ALISON HART

Miss Hart gains teenager finals

Alison Hart, 17, daughter of Mr. and Mrs. David M. Hart of Summit road, Mountainside, has been named a finalist in the New Jersey Teenager Pageant which will be held in Madison June 24-26.

The winner will compete in the national finals in Atlanta next August. Contestants will be judged on scholastic achievement, leadership, poise, personality and beauty. No swim suit or talent competition is involved but each contestant must present a 100-word speech on "What's Right about America."

John Dietche; funeral is held

Services were conducted last Thursday, March 10, in the Burroughs and Kohr Funeral Home, Summit, for John L. Dietche, 87, of Mountainside. Mr. Dietche died Sunday, March 6, in the Glenside Nursing Home, New Providence.

Born in Perth Amboy, Mr. Dietche lived in Summit before moving to Mountainside 23 years ago. He owned the Packard Lincoln Mercury Agency in Summit from 1919 to 1954. He was an Army veteran of World War I, a member of the Summit Kiwanis Club and a charter member of the Raritan Yacht Club, Perth Amboy.

Mr. Dietche is survived by his wife, Edna; two sons, John L. Dietche Jr. and Paul C. Dietche; a daughter, Mrs. Ruth Beckus; seven grandchildren, and two great-grandchildren.

Graviner Inc. joins national association

Graviner Inc. of Mountainside has joined the National Electrical Manufacturers Association and has affiliated with the signalling, protection and communications section of the electronics division.

The company will be represented in NEMA by Peter C. C. Brown, vice-president and general manager.

Senior citizen unit to meet Wednesday

The Senior Citizens Group of Mountainside will meet Wednesday at the Community Presbyterian Church, Deer path. Loretta Schaaaf of Mountainside will teach the members how to roll bandages to be used for the sick.

On April 13 there will be an exhibit of dolls from the Good Fairy Museum. Members have been asked to bring a doll or teddy bear to the meeting.

Sentencing due April 26 for banker Spears

Donald A. Spears, who was president of the former Springfield State Bank, pleaded guilty Monday in U.S. District Court, Newark, to charges he had conspired to misapply hundreds of thousands of dollars of the bank's funds in return for cash payoffs. The financial institution collapsed last year.

Spears, 41, faces a maximum jail term of six years and a \$15,000 fine. He is scheduled to be sentenced April 26. Spears reportedly suffers from a severe heart condition.

Maguire named member of Oversight Committee



MELVIN CHILEWICH

Assemblyman William J. Maguire (R-Union, Morris) has been appointed to the newly-created Legislative Oversight Committee, which will be responsible for studying all state government programs to determine their effectiveness.

Maguire, serving his first term in the Assembly, was named to the eight-member committee by Assembly Speaker William Hamilton.

"I am particularly pleased to accept the appointment since I am a co-sponsor of the 'Sunset Law' legislation

which provides for many of the same tasks and functions of this committee," Maguire said.

"For example, the oversight committee will decide which government programs are carrying out their duties in the best and most effective fashion and which are not," Maguire said. "It will be in a position to decide which programs should be modified and which eliminated, if need be."

The assemblyman pointed out that this function is essentially the same as that contained in the "Sunset Law" proposal under which state agencies and programs expire unless it can be proven there is a public need for them to continue.

"The oversight committee will be able to conduct investigations and studies to determine whether the many programs at the state level are being carried out in line with the legislation which created them," Maguire said.

"This committee will, at long last, provide government with the opportunity to cast a critical eye at itself and to set its own house in order," he added. "If it is permitted to carry out its assigned task in an objective and business-like fashion, it will accomplish a great deal, indeed, toward restoration of our credibility."

Maguire, a resident of Clark, also serves on the Assembly Appropriations Committee. He is a former member of the Union County Board of Freeholders and former director of the board.

Two arrested for possession of stolen CBs

Two men—charged with break-and-entry of two automobiles in Mountaintown—were arrested last week by Springfield police.

Springfield officers said they were notified March 10 by Mountaintown police that two men had been seen looking into vehicles in parking lots in the borough. They radioed a description of the suspects' car, including the license plate number, and shortly after 10 p.m. Lt. Andrew Calabrese of the Springfield force spotted the auto in the lot of the Quality Court Inn, Rt. 22. A check of the car reportedly revealed two stolen CB radios — one allegedly taken from a car at the Halfway House in Mountaintown, and one from an auto at the Echo Lanes lot.

Arrested and charged with possession of stolen property and loitering with intent to steal were Joseph McAdams, 21, of East Orange and Gregory Daniels, 20, of Newark. McAdams also is charged in Springfield with possession of burglar tools; Daniels, with possession of less than 25 grams of marijuana. Mountaintown police charged both with two counts each of break-and-entry of autos.

The suspects were released on \$500 bail each in Mountaintown, with a preliminary court hearing scheduled March 30. In Springfield, McAdams was released on \$350 bail; Daniels, on \$300. The township court date was set for April 4.

Chilewich joins Dems' race for Assemblyman

Melvin Chilewich of Clark has announced his candidacy for the Democratic nomination for assemblyman from the 22nd Assembly District, which includes Clark, Rahway, Kenilworth, Springfield, Mountaintown, Berkeley Heights, Plainfield, Fanwood and Scotch Plains in Union County and a part of Chatham in Morris County.

Chilewich, 34, is a Plainfield attorney. He is past chairman of the board of trustees of the Union County Legal Services Corporation, a member of the national panel of the American Arbitration Association and a director and member of the executive committee of the Jewish Federation of Central New Jersey.

In 1972 he served as state youth coordinator for Edmund Muskie for President.

In announcing his candidacy, Chilewich cited the need for "priority attention to the serious unemployment problem in the state, severe and immediate measures to control and sharply rising and catastrophic crime rate, better housing and medical care for senior citizens and increased aid to the unfortunate victims of violent crime."

Chilewich added that it is the "obligation of society once and for all to provide the elderly with the dignity to which they are entitled and an opportunity to enjoy their later years free of burdensome taxes, soaring fuel costs and fear of bodily harm."

He further stated his desire to improve communications between the legislature and all citizens "so that the true needs of the public can be translated into legislative action."

Bisio on dean's list

Thomas F. Bisio of Woodacres drive, Mountaintown, has been named to the dean's list for the autumn semester at Columbia College, the undergraduate liberal arts division of Columbia University.

Youths raise money for fund

The Gary Clover Fund is \$51 richer this week, thanks to a contribution by two Mountaintown youngsters.

Deerfield School students Frank Noll, 13, of Chapel Hill and Glenn Delaney, 12, of Blazo terrace, have been conducting a newspaper collection drive to raise monies for the borough Little League. But this weekend, their recycling payment of \$51 was given to the Clover project, which was organized to aid a seriously ill Mountaintown teenager.

Clover, a Jonathan Dayton Regional High School student, has required a series of operations and extensive follow-up treatments, with costs rising to thousands of dollars. The fund was established to help the family defray the medical expenses. Contributions may be sent to the Gary Clover Fund, c/o Borough Hall, Mountaintown.

Summit's NOW to meet tonight

A workshop on effective leadership will highlight tonight's meeting of Summit Area NOW at 8 p.m. at the New Providence Library.

The leadership development workshop, led by Evelyn Albu, will utilize role playing and group discussions to demonstrate how an individual in a position of leadership is perceived by others.

Summit Area NOW meets the third Thursday of each month at the New Providence Library. For further information, readers may contact Marti F. Allen (756-9482) or Susan Reynolds Arndt (635-5874).

Accidents send four to hospital

Four persons were treated at Overlook Hospital Sunday following a two-car collision at the intersection of Rt. 22 and New Providence road in Mountaintown. Police have charged one driver with passing a red light and driving while under the influence of alcohol.

Police said Charles J. Moore, 20, of Springfield—the driver who is charged—was going north on New Providence road at 1:22 a.m. when he passed the light and struck an auto operated by Paul A. Verderamo, 20, of East Hanover, who was driving west on the highway.

Taken to the hospital by the Mountaintown Rescue Squad were Moore, who suffered a leg injury; a passenger in his car, Frank DeCarlo, 18, of Rt. 22, Mountaintown, who received an abdominal injury; Verderamo and his passenger, Sue Hershman, 17, of Wyoming drive, both of whom suffered head injuries.

Wine-cheese tasting to be held at YMCA

The Westfield YMCA swim team will hold a wine-cheese tasting party at the American Legion Hall, North avenue, Westfield, this Sunday. Proceeds benefit the girls' trip to the YWCA National Championships in Ft. Lauderdale, Fla., in April.

Girls who have qualified to date are: Ann Marie Gottlieb, Mary Joan Gottlieb, Carol Hay, Mary Beth Dervin, Kristen Conover, Debbie Arnel, Lora Masters, Pam Bieszcak, Mary Davis, Fe Moncloa, Martha Lynes, Jean Kascian and Cindy Nichols.

Miss Grau honored

Jennifer Grau of Old Tote road, Mountaintown, is among 264 students named to the dean's honor list at Union College for the 1976 fall semester, it was announced by Dr. Leonard T. Kreisman, vice-president for academic affairs.

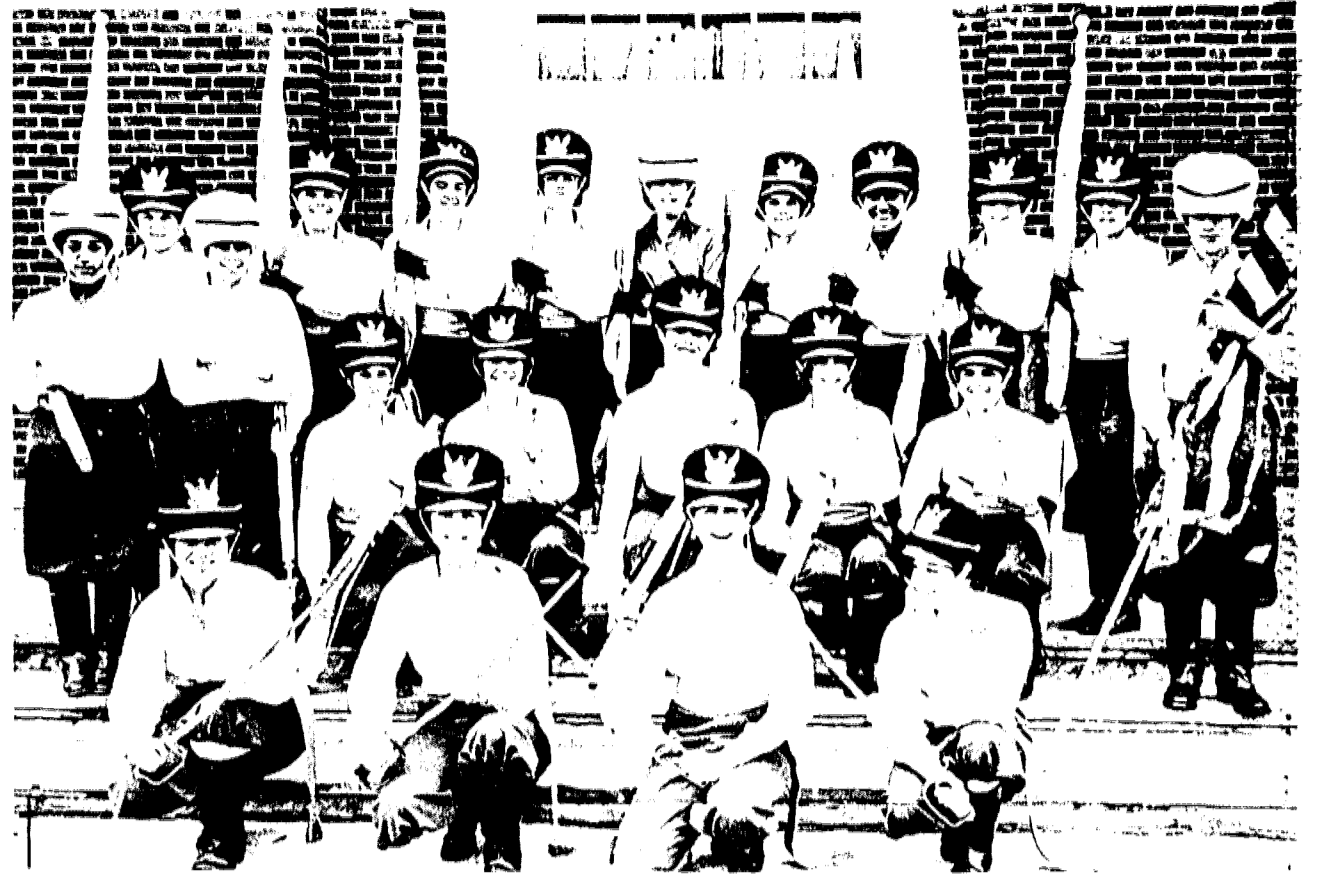

COMPETITION—A color guard competition, featuring junior high, senior high and drum and bugle corps units from the area, will be staged at Jonathan Dayton Regional High School on Sunday beginning at 2 p.m. in the school gym. Groups will include the Florence Gaudineer School from Springfield and New Providence, Piscataway, Verona and Pequannock High Schools and several drum and bugle units including the Tri-County Mavericks and Los Bandidos. Members of Dayton's color guard

appear ready and waiting in front of the school. Pictured from left to right in the front row, are Aileen Heimlich, Dana Haiken, Debbie Clickenger and Stephanie Rizzo. Second row, left to right, Jayne Schlesinger, Cindy Clark, Kathy Sexton, Terri Hanbecki, Edward Dascher, Darcy Sabini, Judy Hinkley and Dennis Schwerdt. From left to right in the top row are Sherri Keenan, Meg Day, Jackie Roche, Linda Rost, Captain Wendy Stewart, Terri MacArthur, Mary Caivano, Vicki Stewart and Robyn Wasserman.



EDWARD D. STROBINO

Strobino given new J&J post

Edward D. Strobino of Mountaintown has been elected a vice-president and member of the management board of Johnson and Johnson's Domestic Operating Company, New Brunswick. Strobino will assume responsibility for the DOC's information and control division.

Strobino has been corporate controller at Johnson & Johnson since 1975. He joined Ethicon Inc., a Johnson and Johnson affiliate, in 1959 and was named treasurer in 1970 and vice-president of finance in 1974.

A native of Paterson, Strobino graduated from Fairleigh Dickinson University in 1958. He earned an M.B.A. degree there in 1962.

Unico will hold dinner May 28

A dinner dance will be held May 28 by Mountaintown Unico. William Iaione, president of the group, said that proceeds from the event will be used to prepare Christmas baskets for needy families in Mountaintown and to benefit charitable institutions.

The dinner will be held at the Mountaintown Inn. More information on the event may be obtained by calling Joseph B. Visceglia at 233-8121 or writing to him at P.O. Box 1070, Mountaintown.

The next general meeting of the club will be Tuesday at the Mountaintown Inn.

Weickel given post

APPLETON, Wis. — Ralph Weickel of Mountaintown, N.J. has been named circulation manager of the Lawrentian, campus newspaper at Lawrence University. Weickel, a 1976 graduate of Jonathan Dayton Regional High School, is the son of Mr. and Mrs. Eberhard Weickel of Bayberry lane.

SCHOOL LUNCHESES

REGIONAL HIGH SCHOOL Luncheons for the week of March 21 Monday—Choice of one: Cheeseburger on hamburger bun; baked ham sandwich; beef salad or tuna fish salad sandwich. Choice of two or three: French fried potatoes, carrots, tossed salad with dressing.

Summit Choir picks Borchers

Deanna Borchers, daughter of Dr. and Mrs. Henning H. Borchers of Foothill way, Mountaintown, has been chosen as a member of the Summit Chorale Chamber Singers. The Chamber Singers comprise 16 persons selected by audition from the ranks of the 80-voice chorale.

Ms. Borchers graduated from Dickinson College (Pennsylvania) in 1975, with a BA degree in Germanic studies. She intensified her education by spending her junior year in Vienna. She is pursuing her master's in teaching (German) at Montclair State College and expects to graduate in June.

Her next appearance with the Summit Chorale Chamber Singers will be at Central Presbyterian's (Summit) Lenten "Brown Bag" series on March 18 at 12:10 p.m.

Talk set tonight on consumerism

The Mountaintown Branch of the American Association of University Women will present a program on consumerism tonight in the Emma Weber Room of the Mountaintown Library. The speaker will be Robert Weiner, an administrative hearing officer for the New Jersey Division of Consumer Affairs.

The public has been invited to the program, which begins at 8:30 p.m. Refreshments will be served.

cole slaw, fruit, fruit cup. Salad entree: Cold cut salad platter. Soup: Minestrone.

Tuesday—Choice of one: Breaded veal cutlet with gravy, bun; Salisbury steak, soft roll; chopped ham or tuna fish salad sandwich. Choice of two or three: Home fried potatoes, peas, tossed salad with dressing, cole slaw, fruit, fruited Jello. Salad entree: Chef's salad platter. Soup: Turkey noodle.

Wednesday—Choice of one: Shell macaroni with meat sauce, Italian bread, butter, tossed salad w-dressing, juice; or cheese dog on frankfurter roll, French fried potatoes, tossed salad w-dressing, juice; or bologna and cheese or tuna fish salad sandwich, French fried potatoes, tossed salad w-dressing, juice. Salad entree: Cold sliced turkey salad platter. Soup: Chicken rice.

Thursday—Choice of one: Baked fish fillet with tartar sauce, soft bun, whipped potatoes, string beans, applesauce; or cold submarine sandwich, applesauce; or cold sliced pork roll or tuna fish salad sandwich, whipped potatoes, string beans, applesauce. Salad entree: California fruit salad platter. Soup: Beef barley.

Friday—Choice of one: Pizza pie, corn, fruit, peanut butter bar; or turkey pot pie with vegetables, fruit; or American cheese and Tomato or tuna fish salad sandwich, corn, fruit, peanut butter bar. Salad entree: Egg salad platter. Soup: Cream of tomato. Menus are subject to change.

Miss Barry begins teaching internship

Mary Ellen Barry of Mountaintown, a senior at Stetson University, Deland, Fla., is interning as a teacher at Lake Orienta Elementary School in Maitland. She will return to campus studies May 2.

A graduate of Gov. Livingston Regional High School, she was a member of that school's national championship color guard squad for three years.

Public Notice

PUBLIC NOTICE TAKE NOTICE on the fourteenth day of March the Zoning Board of Adjustment of Mountaintown after public hearing took action on the following application for variance: William Mentlik, 1379 Oak Tree Court, Block 15-A, Lot 11 for a residential addition. Granted.

BOARD OF EDUCATION 1391 U.S. ROUTE NO. 22 MOUNTAINSIDE, N.J. LEGAL NOTICE Notice is hereby given to the legal voters of the Borough of Mountaintown in the County of Union, New Jersey, that the Board of Education of the Borough of Mountaintown will hold an Annual School Election on March 29, 1977 from 2:00 p.m. to 9:00 p.m. and as much longer as may be necessary for the legal voters present to cast their ballots.

election district numbers one (1) to ten (10) inclusive; and WHEREAS, the School Law of the State of New Jersey provides for the establishment of boundaries of polling districts to coincide with the boundaries of one or more of the election districts of the municipality composing the school district NOW, THEREFORE, BE IT RESOLVED by the Board of Education of the Borough of Mountaintown, Union County, in compliance with the School Law, that they hereby establish and provide five (5) polling places in the school district of the Borough of Mountaintown, wherein, and at which polling places, the voters of the school district shall cast their ballots at the next annual school election to be held during the year 1977; said polling places shall be established and located in the gymnasium of the Deerfield School, Central Avenue, Mountaintown, New Jersey.

Public Notice is hereby given that the following Ordinance entitled: AN ORDINANCE TO AMEND THE HOME ADMINISTRATIVE CODE OF THE BOROUGH OF MOUNTAINSIDE BY CREATION OF THE POSITIONS OF DIRECTOR OF PUBLIC WORKS AND ASSISTANTS TO THE DIRECTOR OF PUBLIC WORKS. was passed on final hearing at a meeting of the Mayor and Council of Mountaintown on the 17th day of March 1977.

At the said meeting will be submitted propositions for voting taxes for the following respective purposes: FOR CURRENT EXPENSES \$67,125.00 FOR CAPITAL OUTLAY None. Total amount thought to be necessary is \$67,125.00. In accordance with New Jersey Statutes, the following resolution establishing ten (10) polling districts was adopted by the Board of Education at a regular meeting on January 16, 1977. WHEREAS, the Borough of Mountaintown, Union County, New Jersey, adopted an Ordinance on February 16, 1977, providing and establishing new election districts in said municipality, consisting of ten (10) in number and designated

POLLING DISTRICT NO. 1 To be election districts numbers one (1) and two (2) of the municipality composing the school district. POLLING DISTRICT NO. 2 To be election districts numbers three (3) and four (4) of the municipality composing the school district. POLLING DISTRICT NO. 3 To be election districts numbers five (5) and six (6) of the municipality composing the school district. POLLING DISTRICT NO. 4 To be election districts numbers seven (7) and eight (8) of the municipality composing the school district. POLLING DISTRICT NO. 5 To be election districts numbers nine (9) and ten (10) of the municipality composing the school district. BE IT FURTHER RESOLVED that all persons entitled to vote at any annual school election, shall vote only at the polling place designated for the polling district in which they reside.

BE IT FURTHER RESOLVED that the boundaries of the polling districts herein established, conform in every respect to the boundaries of the election or voting districts of the municipality, as set forth herein, and as are set forth and designated on a map entitled "Map of Election Districts of the Borough of Mountaintown Union County, New Jersey" dated January 15, 1977, adopted by Borough Ordinance on February 16, 1977. Dated: March 9, 1977 J.M. McDONOUGH, Secretary Mountaintown Board of Education 1391 U.S. Route 22 Mountaintown, New Jersey Mtsde Echo, Mar. 17, 1977 (Fee: \$26.10)

furniture stripping by chem-clean from early attic to antiques non-dip process all work guaranteed no water used glue joints will not loosen quality refinishing and repairs caning, rushing and supplies 277-3211 come see us thurs. ill 8 chem-clean of summit robin and martha reinhardt, prop. 111 park ave. (next to Maseco sports) daily 9-5, thursday ill 8, saturday 9-3

Pulsar. As rugged as it is stylish. This slim, trim Pulsar is already on its way to being one of the most popular Time For good reasons. Like handsome, masculine styling, combined with accuracy up to within 60 seconds a year. Shock resistant, water resistant, so enduring it may very well last for centuries. Authorized PULSAR Dealer W. Kodak jewelers CORNER MORRIS & STUYVESANT UNION, N.J. MIDDLESEX MALL, So. Plainfield, N.J. LEDGEWOOD MALL, LedgeWOOD, N.J. MORRIS CO. MALL, Morristown, N.J. WORLD TRADE CENTER, New York City DIAMOND APPRAISALS

Public Notice Public Notice is hereby given that the following Ordinance entitled: AN ORDINANCE AMENDING CHAPTER 24 OF THE CODE OF THE BOROUGH OF MOUNTAINSIDE, NEW JERSEY. was passed on final hearing at a meeting of the Mayor and Council of Mountaintown on the 17th day of March 1977. HELENA M. DUNNE BOROUGH CLERK Mtsde Echo, Mar. 17, 1977 (Fee: \$3.06) DELBARTON SCHOOL Morristown, N.J. 07960 ENTRANCE EXAMINATION 9:30 A.M. Saturday, March 26, 1977 A college preparatory school for boys, resident and day, grades 7-12 Conducted by the Benedictine Monks of St. Mary's Abbey Delbarton School admits students of any race, color or creed Admissions Office 201: 538-3231

Cafe Mozart RESTAURANT • PASTRY SHOPPE • CATERING UNION CENTER Corner Stuyvesant and Morris Avenues 686-6633 "For People Who Know" The Cafe Mozart has been acclaimed as one of the finest shops of its kind in the United States. Old World recipes, the purest ingredients and the skill of master pastry chefs go into each tasty morsel. So it is with our restaurant. We feature continental style cuisine and old world specials daily. The finest ingredients prepared by skilled chefs are your guarantee of a pleasant dining experience. Cafe Mozart Pastry Shoppe or Cafe Mozart Restaurant... a slight touch of the Old World in the New World.



JUNIOR STRONG MEN—Members of this year's Springfield Midget wrestlers included, from left, front, Richard Spillane, Ken Burroughs, Jared Fleischer, Rich Policastro, Tony Apicella, Billy Giordano, David Brown; second row, Joel Jaffe, Joe Roessner, Ed Francis, Dan Gigantino, Frank

Colatruglio, Chuck Bell, Gary LaLevee; third row, Glen Horsewood, Tom Schramm, Mike Burroughs, Jack Vogel, Jim Halpin, Ron Buthman; rear, Coach Gary Wagner, Paul D'Andrea, Maitly Smith, Jack Mendel, Coach Bob DiNunzio. (Photo by Jim Adams)

Down by 17 with six minutes left, Princeton jolts Harvard, 60-58

The advance of Pennsylvania, Princeton, Dartmouth and Brown to the Springfield Ivy League playoff semifinal brackets was highlighted by the amazing comeback by Princeton in a 60-58 victory over Harvard.

With less than six minutes remaining in the game, Harvard was ahead, 56-39, and in total command of the game. However, in the next minute, the Crimson lost three key starters—Bill Condon, Steve Altman and Bill Meyer—on fouls.

Utilizing a full-court press, the Tigers stopped the ball in backcourt, and forced turnovers which led to points. Led by Todd Leonard, Pete Ard and Courtney Bachus, Princeton cut the margin to seven points with 3:18 left, with a run of 10 points. Pete Ard then converted three free throws and put in a rebound to cut the edge to two. At the 2:30 mark, Tom Ard tied it up with two more fouls.

On the ensuing inbounds play, Tom stole the pass-in, was fouled and sank one foul shot to put his club up, 57-56. After another steal, Pete Ard swished a baseline jumper for a three-point lead, and followed with a free throw to lead, 60-56. A basket by Harvard's Todd Vogt broke the Princeton scoring streak at 21, and reduced the margin to two, but neither team could score again in the final frantic minute.

Pete Ard led all scorers with 25 points, including nine from the foul line, and contributed 20 rebounds. Leonard

directed the Tiger attack and hit for 18 points. Tom Ard finished with nine points, seven from the foul stripe, and Steve Kaish and Bachus each wound up with four.

Harvard's attack was paced by the 23-point, 16-rebound performance of Steve Altman, and was directed by Bill Condon, who tossed in 15 points and fed off for six assists. Bill Meyer grabbed 13 rebounds and scored 10 while Steve Wright hit for eight and Vogt tallied two.

Penn won the right to meet Princeton in the upper bracket of the semifinals with a 49-40 victory over Cornell. The winners saved their strongest effort of the season for this game, taking an early lead and keeping the taller Cornell team off the boards with good position and hustle, never allowing them to pull even. Jerry Blabolil had another super game for Penn, leading all scorers with 25 points, hauling down 15 rebounds to lead in that department and playing solid defense. Penn also made good use of its bench, and received outstanding performances from Mark Yoss, Pete Graziano and Gary McCormick. Yoss had eight rebounds and seven points, while Graziano and McCormick each hit for six, and played tenacious defense. Young Ron Fusco again directed the winners' attack, and set up his front line for many baskets. Ron was credited with three points and seven assists. Dan Schlager also played hustling defense and hit an important basket in the early going.

Cornell scoring honors were shared by Jeff Cohen and Mike Berliner; each had 10 points. Jeff had a strong game off the boards, grabbing 10 rebounds, and Mike played a solid floor game in directing the Big Red's offense. Ed MacDonald and Howie Feintuch each chipped in with eight points, and Bill Boogar netted four.

Dartmouth reached the semifinals with a 52-49 victory over Yale. The Bulldogs had battled back from an eight-point halftime deficit, and cut the margin to a basket near the end of the game, but the Big Green had just enough to hold on. With less than two minutes remaining, Roy Zitomer sank a pair of fouls to put Dartmouth up by six, but Yale battled back, and in the final minute, Jack Chin and Jon Usdin hit baskets to cut the lead to two. However, a free throw by John Apicella in the final three seconds put the game on ice for Dartmouth.

Zitomer led all scorers in the game with 27 points, while Steir had 14 and grabbed 10 rebounds. Lou DelMauro, with four points, and Apicella, with three, played strong games off the boards, while Dave Johnson and Don Magers each contributed a pair of free throws. The ball game was won by Dartmouth from the foul line, where they hit 18 of 23. In contrast, Yale, which scored five more field goals, could make only five of 10 from the line.

Jack Chin was top scorer for Yale, with 20 points, while Larry Walker chalked up 12 points and 10 rebounds, before fouling out late in the game.

Adam Bain was big off the boards for Yale, grabbing 15, while scoring eight points. Usdin also finished with eight, and Eric Rutstein had one.

Brown continued its late-season turnaround, chalking up a 49-42 victory over Columbia, and dropping the regular-season champs out of playoff contention. Performance at the foul line during the final quarter determined the outcome, as Columbia missed all five attempts, including the front end of three one-and-ones, while the Bruins made seven out of 10 tries to put the game out of reach.

Brown trailed for most of the game and did not move into the lead until late in the game. Clinging to a two-point edge, Danny Circelli hit a pair of free throws for Brown and Ken Palazzi added another one to lead by five, and when Palazzi sank a layup at the 1:49 mark, Brown was up, 45-38. Don Meixner came through with a pair of buckets for the Light Blue to make it 45-42, with 34 seconds left, but fouls by Andy Peskin and Palazzi and another pair by Circelli sealed the outcome.

Circelli and Palazzi, the Bruins' seventh-grade backcourt pair, led their club with 20 and 16 points, respectively, while Bill Chesley finished with eight points and 12 rebounds, and Peskin had five. Meixner led Columbia with 20 points and 16 rebounds, and guard Larry Maier contributed five assists and 12 points, mostly from long range. Dave Geltman had four and Rob Meskin, Mike Trapani and Tom Schmidt each had two.

Pennsylvania meets Princeton at 1:30 p.m. on Saturday, while Dartmouth and Brown play at 3. The winners will then vie for the Ivy crown on Wednesday at 8 p.m.

Dayton freshmen, led by Joseph and Circelli, end season at 8-4

By MIKE MEIXNER
The Jonathan Dayton Regional High School Freshman basketball team ended their 1977 Suburban Conference season with an impressive 8-4 mark.

Minutemen end season play at 19-4

The Senior Minutemen of Springfield completed their regular season with an impressive 19-4 record.

Although the Minutemen were defeated by Linden, 94-57, in their final contest of the season last Wednesday, the Seniors deserve great praise for what turned out to be a very productive year. The Springfield eighth graders, under the direction of head coach Phil Kurnos, will round out the year with post-season tournaments in Springfield and Florham Park.

The Minutemen, missing two starting players, were not able to stop the much stronger Linden team in the contest last Wednesday. At halftime the Minutemen were trailing, 60-24. The Seniors surged in the third quarter but it was too late and too little. Roy Zitomer led the Minutemen in a losing cause with 20 points. Zitomer was also the leader in assists, with five, and in steals, three. Roy has been a consistent player throughout the entire season.

Todd Leonard and Jerry Blabolil each hit eight points in the contest. Blabolil helped off the boards with eight rebounds from his wing position. Steve Altman and Billy Chesley were the top rebounders for the Seniors as they pulled in 12 and 10 bounds respectively. Both boys knocked in six points.

Courtney Bachus, Jeff Cohen and Eric Rutstein all tallied a basket in the game while Billy Condon, Jack Chin and David Geltman each converted a foul shot to complete the scoring for the Seniors.

Baseball team preparing for April 2 opener

By MICHAEL PETRO
The Jonathan Dayton Regional High School varsity baseball team has begun practice in preparation for its April 2 opener against David Brearley.

Coach Edward Jasinski's squad is hoping to improve on last year's very disappointing 5-16 record. This year's team is sprinkled with a very healthy number of younger and older players. Seven returning lettermen will be among the starters with the rest of the team consisting mostly of last year's junior varsity players.

Among this year's participants will be seniors Pete Episcopo, Henry Daas, Brian McNany, John Kronert, Mike Petro, Ed McCain, Rick Weber, Rich Galinkin and Richard Weinberg.

The remaining team members are Dave Ironson, Dean Gerber, Bob Bohrod, Frank Zahn, Jeff Goldfarb, John LoMotto, Bill Young, John Powell, Richard Schmeidel, Mitchell Slater, Darren Young, Ed Johnson and Dave Leuhoff.

Jasinski is hoping for a winning season this year but there are some rough spots on the team that have to be smoothed out. The pitching staff of Gerber, Petro, Galinkin, Schmeidel and Ironson is, according to Jasinski, "a very green staff." None of the hurlers has a varsity triumph under his belt.

The enthusiastic squad was coached by Arthur Krupp, a mathematics teacher at Dayton. After losing its first two outings, the team regrouped and won four straight games. It then coasted to its impressive final record.

The team was led by two guards, Adam Joseph and Tony Circelli. Constantly scoring near the 20-point mark, these two players drilled many long shots through the nets, and controlled the tempo of the Bulldog offense.

The strong forward for Dayton was Craig Clickenger. Possessing a fine inside shot, he twisted his way to many key layups, averaging nearly 15 points a game.

Perhaps the most underpublicized player on the club was workhorse Kenny Klebous. Not a prolific scorer, the muscular Klebous was a very smart ballplayer and, playing in the center position, did the bulk of Dayton's defensive rebounding.

Rounding out the starting quintet was streak shooter Billy Ventura. A smooth performer, Ventura was an excellent defender and had the ability to stick the ball from the corners.

Swingman Billy Rose was Coach Krupp's sixth man, reporting in to provide a needed lift. Rose played a vital part in the team's success. He responded well when given a starting assignment.

Bobby Cleveland was a quick guard known for his passing skills. Cleveland was counted upon many times during the year.

Wayne Lewis and Tony Parker were used frequently in Krupp's well-balanced lineup. Lewis, the team's tallest member, worked in the pivot, while the ever-hustling Parker was used in the forward slot.

Jeff Engelhardt, a lanky forward, led the team in shooting percentage. Although seldom used, Engelhardt burned the nets at an unbelievable clip.

Andy Volpe helped out as a backup guard. Volpe was always learning, being known for his eagerness to help out.

Forwards Tony Garguilo and Steve Kessler helped to mold an impressive relief corps. Both showed flashes of brilliance at times during the year.

Flamboyant Damon Clark was known for his scoring bursts. He tallied an amazing 9 points in one period during the squad's final game.

Other former team members included Martin Swanson, Kevin Karp, and John Haws.

Coach Krupp was an intelligent leader. His continuous words of praise and constructive criticism helped the team to become a conference power.

Lead Bullets take crown in DIPPER court league

The Lead Bullets (9-3) clinched the regular season Daily Intramural Program Physical Education Recreation (DIPPER) basketball league championship by defeating the STP-5 (8-4) by a 36-30 margin in the Jonathan Dayton Regional High boys' gym last week. Jay Liss sank two baskets in the closing minutes to wrap up the victory. Andy Herkalo dominated the boards for the Bullets and posted nine points. Other scorers included John Kronert four, Jim Stadler nine, Rick Weber six, Carmine Appicella two and Liss six. Bob Conte was outstanding on defense and rebounding.

The STP-5 featured the scoring of Bob Cardwell seven, Tony Falzone nine, Lou Spirito four, Dave Cowden four and Rollie Marianni six. The Bullets take on the fourth-place Red Tigers (2-10) while the STP-5 faces the third-place Black Wings (5-7) in a best-of-three series starting this week for the playoff championship.

The Blue Blazers edged the Gold Rovers, 3-2, to take the playoff game for third place in the DIPPER floor hockey league. Championship playoffs started last week. The Blazers got two goals from Ed Fasulo and one from Alan Haimowitz with assists by Paul Abend and Bill Quatrone. Steve Schlein and Dave Schlanger scored for the fourth-place Rovers.

The best-of-three playoff series for the floor hockey league championships started last Wednesday and Thursday when the second-place Red Crusaders eked out a 3-2 victory over the third-place Blazers. The undefeated league champion White Demons scored a 7-0 victory over the fourth-place Rovers.

Goalie Jack Kelly posted the shutout victory as Brian McNany two, Joe Ragucci two, Rick Weber one, Kevin Lamb one and Brian Belliveau one, took care of the offensive punch for the Demons. Jeff Bromberg, Jim Stadler, Bob Conte and Sid Kaufman sparkled on defense for the Demons. Rovers' standouts included Joe Sangregorio, Steve Schlein, Dave Schlanger, Stu

Manoff, Van Vitale, Mitch Cooper and Robert Gilbert.

The Crusaders' contest featured the scoring of Bob Bohrod, Bill Young and Ed Johnson plus the defense of Scott Worswick, Ken Fingerhut, Hans Weichel, Frank Pullice and John LaMotta. Ed Fasulo and Dave Flood scored for the Blazers.

The DIPPER faculty ping pong program featured a challenge round between senior student Murray Indick and the top two faculty members, Tom Baker and Tony Falzone. Indick was decisively defeated by the DIPPER duo without any trouble. Other top-rated ping pong faculty members include John Kovelsky, Art Krupp, Don Wayne, Ed Broderick, Frank Clancy, Ed Jasinski, Joseph Trinity, Ray Yaachus, George Karpinski, Bob Kozub, Bob Cardwell, Art David, Rollie Marianni and Bill Bryne.

Bowling Highlights

ST. JAMES LADIES

Four Seasons: Dolores Johnson, 172-195-160-527; Marge Donninger, 162-179-155-496; Cathy Mann, 175-171-488; Kay Scheider, 193-151-482; Terry Schmidt, 166-156-461; Jo Farinella, 161-184-458; Elinor Ward, 168-159-456; Angela Blanda, 156-152-447; Winnie Liguori, 174-444; Marge Johnson, 181-439; Gen Ammiano, 167-438; Helen Stickle, 167-429; Ruth Inley, 423; Mary Rizzo, 178-421; Loretta Spiesback, 175-419; Sally Chesley, 156-419; Doris Egan, 419; Agnes Affitto, 158-418; Ann Schafertoth, 412; Meg Mende, 162-407; Jane Planer, 406; Anna Smith, 173; Betty Kritkowski, 171.

Top teams are the Jets, Twin Goats and A & M's, Alley Cats and Sure Shots.

Elks planning bowling benefit

A mixed-doubles bowling tournament for the benefit of the children's Specialized Hospital in Mountainside and the Elks' Camp Moore for handicapped children will be held at Garden State Bowl, Union, beginning May 14 and ending on June 25.

Sponsored by the Benevolent and Protective Order of the Elks, East Central District, Crippled Children's Committee, the tournament will be held at 2, 4, 6 and 8 p.m. on Saturdays and on 1, 3, 5 and 7 p.m. on Sundays.

The bowling fee is \$15 per couple. The first prize is \$1,000. Jack Farrow, past exalted ruler of the Union Lodge, is chairman of the tournament.

Additional information may be obtained from Michael Liberto tournament secretary, at the Union Elks Lodge, 281 Chestnut st., Union, N.J. 07083.

EARLY COPY

Publicity Chairmen are urged to observe the Friday morning deadline for other than spot news. Include your name, address and phone number.

Doran Ford

Rents Cars? Yes We Sure Do!

WEEKEND SPECIAL

Thurs. \$39.95 100 to Mon. FREE MILES

Log Term Leasing Also Available



For Special Rates Call

BOB DELSANDRO RENTAL MANAGER

686-0040

2037 Morris Ave., Union

GUNS • GUNS

Complete Line Of Firearms And Equipment

Store Hours: Mon., Tues., Wed. & Sat. 9-5 Thurs. 9-10

Behlert Custom Inc.

CUSTOM GUNSHOP

Rear of Building (Lehigh Precision Mfg.)

725 LEHIGH AVE.

UNION • 687-3350

Yale ...THE SECURITY YOU NEED!!!

WE'RE CONCERNED WHERE YOU'RE CONCERNED

Yale Pin Tumbler Boltlock
Economical security for your door. Key outside, knob inside operates lock.

V2 Pin Tumbler Boltlock

Yale Pin Tumbler Boltlock
Here's maximum security for your door. Shutter guard prevents forced entry. Key outside, knob inside operates lock.

V197 Pin Tumbler Boltlock

Yale Pin Tumbler security Latchlock
Low-cost security for your door. Springs moves bolt to lock door. Key outside, knob inside opens locking bolt.

V80 Latchbolt

Yale Security Boltlock
1-inch Throw Deadbolt

Here's added security for the home. One-inch bolt throw, with hardened steel pin, resists prying and sawing.

V3221A Key Operated Both Inside and Outside

V3211A Key Operated Outside, Thumbturn Inside

Yale Pin Tumbler Boltlock
Here's easily installed, extra strength security for your door. Key outside, knob inside operates lock.

V112 Pin Tumbler Boltlock

PROTECT YOUR HOME AND LOVED ONES WITH A YALE LOCK MAKE YOUR HOME SECURE!

HOME SECURITY COMES IN A VARIETY OF WAYS. FOREMOST IS THE IMPROVEMENT OF YOUR SECURITY HARDWARE. IF FORCING AN ENTRY INTO YOUR HOME OR OFFICE REQUIRES TIME, NOISE, AND EFFORT, THE RISK LOOMS GREATER THAN THE PROBABLE REWARD.

BE SECURE WITH A YALE LOCK INSTALLED BY THE ACE LOCKSMITH COMPANY!

.SAFES OPENED .COMBINATIONS CHANGED .BURGLARIZED SAFES OUR SPECIALTY

ACE LOCKSMITH CO.

53 BROWN AVE. • SPRINGFIELD • 467-3820

Psychiatry unit staff to discuss clinic treatment

Staff members of the Union County Psychiatric Clinic will discuss treatment services at the clinic's annual meeting Monday, March 28, at 8 p.m. in the Westfield Methodist Church.

Benjamin H. Haddock, clinic executive director, has announced that discussion leaders will be Barbara Solook, branch chief psychiatric social worker, Summit Office; Dr. Nancy Durant, clinical director of children's services, Plainfield Office and Dr. Bertram Warren, clinical director, Elizabeth Office.

Subjects to be discussed are admittance of patients, evaluation for treatment or consultation, treatment therapies and completion of service.

New officers will be elected by the clinic's board of trustees following the general membership session. Representatives to the clinic board from the Union County communities served by the clinic will be elected.

The non-profit clinic which provides professional psychiatric services on an outpatient basis, treated 3,016 patients during 1976. Its staff of psychiatrists, psychologists and psychiatric social workers provided 21,389 hours of patient treatment during the year.

Haddock reports treatment of patients by towns as follows: Berkeley Heights 47, Clark 20, Cranford 29, Elizabeth 870, Fanwood 35, Garwood 22, Hillside 124, Kenilworth 33, Linden 230, Mountainside 18, New Providence 71, Plainfield 516, Rahway 114, Roselle 172, Roselle Park 63, Scotch Plains 62, Springfield 68, Summit 98, Union 204, Westfield 84, Winfield 12, North Plainfield 31, others 93.

Jewish Scouts conclave slated

The Jewish relations committee of Union Council, Boy Scouts of America, will sponsor a Jewish conclave weekend on April 29 and 30 and May 1.

All scouts are eligible to attend; Jewish Scouts will participate in Friday, Saturday and Sunday services. The menu for the weekend will be kosher food with Scoutmaster Gary Potash of Troop 188, Linden, as the chef. There will be many activities, including a Saturday night campfire. Union Council includes Springfield, Hillside, Union, Elizabeth, Rahway, Clark, Roselle, Roselle Park, Kenilworth, Linden, Cranford and Winfield Park.

Individual Jewish Scouts who wish to attend will be guests of other units.

The cost of the weekend, which includes a neckerchief is \$6 per person. All reservations should be mailed to Mrs. Rhona Jaffe, 4 Woodside rd., Springfield 07081. The deadline for registering is Friday, April 15.

For further information, readers may contact Bernie Palitz, 925-4147; Murry Hurwitz, 379-9408; or Marty Engel, 925-9326.

Berkeley lists record assets

Moe Rubinfeld, president and chief executive officer of Berkeley Federal Savings and Loan Association, has announced that the Association's total assets have climbed to a record \$200 million.

For the period ending Dec. 31, 1976, the Association's total assets stood at \$194.3 million. That figure represented a growth of more than \$14.3 million for a six-month period. Berkeley Federal's present increase of \$6 million is ahead of the previous growth rate.

Berkeley Federal Savings maintains its main office in Short Hills. In addition the Association has branches located in Union at the Five Points Shopping Center, Livingston, East Hanover, Newark, and Whiting.



FOR THE CHILDREN—Presenting a grant to Children's Specialized Hospital, Mountainside, from the Jimmy Durante Children's Fund of the Fraternal Order of Eagles are, from left: Mrs. Catherine Delia of Kearny, state president; Mrs. Eugene Peare of Rahway, past state president; and Mrs. Monica Gagnon of Perty Amboy, state secretary. Accepting the grant on behalf of Children's Specialized Hospital is Richard B. Ahlfeld, Director of Administration.

Chapter meets at Ramada Inn

The Union County Chapter of the National Foundation for Ileitis and Colitis will be host to the other New Jersey chapters at an open meeting on Sunday, from 1 to 5 p.m. at the Ramada Inn, Valley road, Clark (at exit 135 of the Garden State Parkway).

Dr. David Kaufman, scientific advisor to the Union County Chapter and director of the G. I. Division at St. Elizabeth Hospital, Elizabeth, will be moderator of an informational program on ileitis and colitis.

Spring classes begin Monday

Union College's spring semester of continuing education and community service programs opens Monday. Dr. Frank Dee, dean of special services and continuing education, said a wide range of non-credit courses, workshops and seminars for adults will be offered.

Among the 40 courses offered in the new semester are: Oil Painting, Conversational Spanish, Principles of Management, Psychology of Personal Adjustment, Principles of Real Estate and Legal Skills for Secretaries. Additional information may be obtained by calling 276-2600, Extension 206 or 239.

Courses listed by Art Center

A 10-session course in color photography and a two-day jewelry workshop will begin later this month at the Summit Art Center, 68 Elm st., Summit.

The jewelry workshop, on March 26 and 27, will be taught by Eleanor Moty, an instructor at the University of Wisconsin. The seminar will meet from 9:30 to 4:30 p.m. each day. The fee is \$35 plus the cost of materials.

Lynn Robert Bodek will conduct the weekly color photography course, which will hold its first session on March 27 and continue for nine additional Sundays from 10:30 a.m. to 1 p.m. Bodek will instruct students on the optics of color, composition, films, lighting, close-ups, Ektachrome processing and filters. The tuition is \$46 plus \$3 lab fee.

More information on either program may be obtained by calling the Summit Art Center at 273-9121.

Short Hills skiers plans spring dance

The Short Hills Ski Club will hold its annual spring dance on Tuesday, March 29, at 8 p.m. at the Suburban Hotel, Springfield avenue, Summit. Ticket information is available from Paul Koslowski at 688-8047.

The Ski Club meets weekly on Tuesdays at 8:30 p.m. at the American Legion Hall in Springfield.

Dance for singles

The Jewish Collegiate and Professional Young Adults of New Jersey will hold a "March Hurtle Dance" Sunday evening, March 27, at the Marriott Motor Hotel in Saddle Brook, at the intersection of Route 80 and Garden State Parkway Exit 159. A live disco band will provide music.

Bikers, hikers raise funds for retarded group

The Union County Unit of the New Jersey Association for Retarded Citizens and the New Jersey Jaycees of Clark, Cranford, Kenilworth, Garwood, Roselle Park and Union have been preparing plans for this year's Bike-Hike-A-Thon to be held on Saturday, April 23, with a raindate of Sunday, April 24.

For the second consecutive year, bikers and hikers will enlist sponsors for a pledged donation for each mile they walk or ride. All proceeds will benefit mentally retarded citizens in Union County and throughout New Jersey. The 20-mile route will begin at 10 a.m. in Wainanco Park, round Rahway Park at the half-point and end by circling Wainanco Park.

The Union County Unit is looking for volunteers to help in the Bike-Hike route as well as those who are interested in biking, hiking or acting as sponsors. Volunteers may write: Union

their education beyond high school whether at a college, technical institute or vocational school. He will also discuss the

Workshop will discuss students financial aid

Financial aid for post-secondary education programs will be the subject of a workshop at Union College Thursday, March 31, at 7:30 p.m. in the Campus Center Theater, it was announced by James Kane, assistant director of admissions and records.

Richard Cost, executive associate of the Association of Indepen-

dent Colleges and Universities of New Jersey and former assistant dean of students and director of financial aid at Rutgers University, a national authority on financial aid, will conduct the workshop.

Cost will explain the financial aid programs available to students who are planning to pursue

availability of financial aid for part-time students and adults

SPACIOUS APARTMENTS IN GARDEN SETTING
Air Conditioned
3 1/2 Rms. - \$260. - 5 Rms. - \$310

Full dining room, large kitchen that can accommodate your own clothes washer & dryer. Beautifully landscaped garden apts. Walk to all schools & train—25 minute express ride to Penn Station, N.Y.C. Excellent shopping close by. Quality maintenance staff on premises.

COLFAX MANOR
Colfax Ave. W., At Roselle Ave. W.
Roselle Park Res. Mgr., 245-7963

Bonds offered as prizes in Law Day essay contest

Alan J. Schnirman, Linden attorney and chairman of the Union County Bar Association Law Day Committee, announced this week that the Union County Bar Association is sponsoring a Law Day Essay Contest, open to all high school students attending a high school in Union County. All high schools in the county, both public and private, have been asked to submit what they consider to be the best essay from their student body on the Law Day theme "Partners in Justice."

Schnirman said five outstanding essays will be selected by the committee, which also includes Richard A. Gordon and Victor A. Padlo, Linden attorneys, and David B. Littman, Plainfield. The authors of the five will each be presented a \$100 U.S. Savings Bond on behalf of the Union County Bar Association by its president, Bernard Warren Hehl, a Union attorney, at the Law Day ceremonies Tuesday, May 3, at the Union County Court House.

Elizabeth. The ceremonies will begin at 9 a.m. in the court room of V. William DiBuono, New Jersey Superior Court Judge and Assignment Judge of Union County.

In addition, the authors of two of the five essays will participate in the New Jersey Bar Association Law Day program April 25 in Trenton. The Trenton program involves a visit to the New Jersey Supreme Court, a luncheon at the Holiday Inn in Trenton, at which a prominent speaker will be present, a visit with Governor Byrne, who will sign a Law Day Proclamation; and a visit to the State House. All expenses for participation in the state program will be paid by the Union County Bar Association.

Art sale is Sunday

Tickets are on sale at the Summit Art Center for the Art Collectors Sale to be held at the Center on Sunday. The Art Collectors sale will feature more than 300 original art works of various media for only \$30.

LEASING & DAILY RENTAL SERVICE

- INDIVIDUAL OR FLEET LEASING
- FREE PICKUP & DELIVERY



FLETCHER
LINCOLN-MERCURY-DATSUN
68 RIVER ROAD, SUMMIT
SALES SERVICE PARTS BODY SHOP
TELES 777-0733 SERVICE 777-0941

Chapter meets at Ramada Inn

The Union County Chapter of the National Foundation for Ileitis and Colitis will be host to the other New Jersey chapters at an open meeting on Sunday, from 1 to 5 p.m. at the Ramada Inn, Valley road, Clark (at exit 135 of the Garden State Parkway).

Dr. David Kaufman, scientific advisor to the Union County Chapter and director of the G. I. Division at St. Elizabeth Hospital, Elizabeth, will be moderator of an informational program on ileitis and colitis.

Courses listed by Art Center

A 10-session course in color photography and a two-day jewelry workshop will begin later this month at the Summit Art Center, 68 Elm st., Summit.

The jewelry workshop, on March 26 and 27, will be taught by Eleanor Moty, an instructor at the University of Wisconsin. The seminar will meet from 9:30 to 4:30 p.m. each day. The fee is \$35 plus the cost of materials.

Lynn Robert Bodek will conduct the weekly color photography course, which will hold its first session on March 27 and continue for nine additional Sundays from 10:30 a.m. to 1 p.m. Bodek will instruct students on the optics of color, composition, films, lighting, close-ups, Ektachrome processing and filters. The tuition is \$46 plus \$3 lab fee.

More information on either program may be obtained by calling the Summit Art Center at 273-9121.

Short Hills skiers plans spring dance

The Short Hills Ski Club will hold its annual spring dance on Tuesday, March 29, at 8 p.m. at the Suburban Hotel, Springfield avenue, Summit. Ticket information is available from Paul Koslowski at 688-8047.

The Ski Club meets weekly on Tuesdays at 8:30 p.m. at the American Legion Hall in Springfield.

Dance for singles

The Jewish Collegiate and Professional Young Adults of New Jersey will hold a "March Hurtle Dance" Sunday evening, March 27, at the Marriott Motor Hotel in Saddle Brook, at the intersection of Route 80 and Garden State Parkway Exit 159. A live disco band will provide music.

Spring classes begin Monday

Union College's spring semester of continuing education and community service programs opens Monday. Dr. Frank Dee, dean of special services and continuing education, said a wide range of non-credit courses, workshops and seminars for adults will be offered.

Among the 40 courses offered in the new semester are: Oil Painting, Conversational Spanish, Principles of Management, Psychology of Personal Adjustment, Principles of Real Estate and Legal Skills for Secretaries. Additional information may be obtained by calling 276-2600, Extension 206 or 239.

Courses listed by Art Center

A 10-session course in color photography and a two-day jewelry workshop will begin later this month at the Summit Art Center, 68 Elm st., Summit.

The jewelry workshop, on March 26 and 27, will be taught by Eleanor Moty, an instructor at the University of Wisconsin. The seminar will meet from 9:30 to 4:30 p.m. each day. The fee is \$35 plus the cost of materials.

Lynn Robert Bodek will conduct the weekly color photography course, which will hold its first session on March 27 and continue for nine additional Sundays from 10:30 a.m. to 1 p.m. Bodek will instruct students on the optics of color, composition, films, lighting, close-ups, Ektachrome processing and filters. The tuition is \$46 plus \$3 lab fee.

More information on either program may be obtained by calling the Summit Art Center at 273-9121.

Short Hills skiers plans spring dance

The Short Hills Ski Club will hold its annual spring dance on Tuesday, March 29, at 8 p.m. at the Suburban Hotel, Springfield avenue, Summit. Ticket information is available from Paul Koslowski at 688-8047.

The Ski Club meets weekly on Tuesdays at 8:30 p.m. at the American Legion Hall in Springfield.

Dance for singles

The Jewish Collegiate and Professional Young Adults of New Jersey will hold a "March Hurtle Dance" Sunday evening, March 27, at the Marriott Motor Hotel in Saddle Brook, at the intersection of Route 80 and Garden State Parkway Exit 159. A live disco band will provide music.

...big enough to serve you, yet small enough to care!

LFO
is not just another pretty face

We're not tired of the compliments we receive about the reputation built up in over 50 years of servicing N.J. homeowner's flooring needs, but we are a little hurt when we hear our good customers have purchased an odd room or remnant floor from the so-called remnant or outlet stores.

We expect to be around another 50 years by "being big enough to serve you, yet small enough to care..."

NEW DECORATING DEPTS. in Springfield, Asbury Park, Freehold

CUSTOM DRAPERIES
Custom draperies
Custom window shades
Levolor Blinds
Reupholstering
Woven wood products
Sliding door panels and shutters
Wallpaper
Vertical blinds

Commercial dept. in Springfield
Phone 376-5220
Mr. Horn or Mr. Ianni

LFO
LINOLEUM & CARPET
Armstrong floor fashion center

★ NEW DECORATING SERVICE
★ FREE ESTIMATES
★ CONTRACT & COMM'L. DEPTS.

CARPET REMNANTS

Below are a few of Over 300 Remnant Buys On Display. For Your Convenience Shop By Number!

No.	Size	Description	Reg.	SALE					
7850	12'x14'7"	Gold shag(N)	139.	75.00	2291	11'x11'	Gold velvet(N)	120.	75.00
7894	8'7"x14'7"	Olive tip shear(A)	145.	75.00	2293	12'x12'9"	Earth commercial(O)	119.	75.00
7941	12'x19'	Sapphire outdoor(O)	130.	75.00	2297	12'x12'9"	Orange tweed(O)	119.	75.00
7956	10'x11'7"	Gold Scroll(A)	130.	75.00	2326	12'x14'6"	Orange outdoor(O)	155.	75.00
7974	11'9"x10'6"	Blk & White Outdr. (O)	84.	75.00	2350	12'x8'8"	Apple shag(N)	144.	75.00
1829	12'x9'	Gold Scroll(K)	120.	75.00	2557	12'x9'10"	Blue Brown(AN)	130.	75.00
1832	12'x15'	Wheat shag(N)	140.	75.00	2558	12'x12'10"	Green Spice(O)	170.	75.00
1911	14'x14'6"	Avocado velvet(N)	160.	79.99	7496	12'x17'3"	Gold tweed(N)	230.	99.00
1921	12'x11'3"	Avocado print(N)	105.	79.99	7832	12'x12'	Gold shag(P)	128.	99.00
1922	12'x8'	Red velvet(A)	110.	75.00	8026	12'x14'4"	Red black tweed(N)	133.	99.00
1948	11'9'x9'	Avocado scroll(K)	120.	79.99	1869	12'x12'	Orange shag(N)	160.	99.00
1969	12'x11'	Bronze outdoor(O)	102.	75.00	1926	14'5'x9'7"	Blue green tweed(N)	112.	99.00
1970	12'x10'	Bronze outdoor(O)	102.	75.00	1953	12'x14'	Blue beige tweed(A)	170.	99.00
1984	12'x12'5"	Copper print(N)	115.	75.00	2033	11'7'x17'3"	Blue green tweed(A)	230.	99.00
2024	12'x11'6"	Rust commercial(N)	107.	79.99	2085	12'x16'	Orange outdoor(O)	170.	99.00
2028	12'x14'9"	Olive Rust com'al(N)	139.	79.99	2192	15'x11'6"	Brown tweed(N)	133.	99.00
2042	12'x16'9"	Gold commercial(O)	154.	79.99	2221	12'x17'	Vanilla velvet(N)	161.	99.00
2045	8'2'x14'6"	Kelly scroll(A)	140.	75.00	2286	12'x9'	Red print shag(N)	144.	99.00
8002	12'x12'9"	Heather com'al(N)	170.	79.99	2299	12'x12'	Gold shag(N)	160.	99.00
8015	15'x10'9"	Gray tweed com'al(N)	162.	79.99	2311	12'x12'10"	Sage embossed(P)	170.	99.00
8025	11'6'x12'3"	Gold commercial(N)	112.	79.99	2315	12'x12'	Tan saxony(N)	144.	99.00
2140	12'x10'3"	Avocado velvet(N)	112.	75.00	2555	12'x15'2"	Orange tweed(AN)	202.	99.00
2543	12'x15'	Copper comm. (O)	200.	99.00	2550	12'x13'	Copper tweed(AN)	175.	99.00
2547	12'x14'6"	Red tweed(AN)	285.	99.00	2548	12'x14'8"	Orange tweed(AN)	195.	99.00
2333	12'x14'3"	Autumn tweed(N)	133.	99.00	2545	12'x18'	Brown comm. (O)	240.	125.00
2343	12'x12'11"	Lilac round wire(A)	170.	99.00	2549	12'x17'2"	Orange tweed(AN)	230.	125.00
1806	15'x15'6"	Lime sculpture(N)	225.	125.00	2538	12'x8'2"	Blue grn. comm. (AN)	375.	125.00
2012	12'x17'7"	Red plaid(N)	192.	125.00	2539	12'x19'3"	Gold blk. comm. (AN)	390.	125.00
2283	12'x16'6"	Green gold tweed(N)	220.	125.00	2536	15'x14'	Multi tweed(N)	199.	125.00
2292	12'x12'8"	Moss hi low shag(N)	187.	125.00	2529	12'x15'7"	Gold embossed(N)	154.	125.00
2294	12'x12'	Olive hi low shag(N)	176.	125.00	2533	12'x20'	Gold Velvet(N)	270.	150.00
2330	12'x16'6"	Green tweed(A)	198.	125.00	2553	12'x19'8"	Gold Brown(AN)	390.	150.00
2332	15'x14'	Red sculpture(N)	160.	125.00	2541	12'x19'4"	Orange tweed(AN)	260.	150.00
2339	12'x16'11"	Turq. round wire(N)	220.	125.00	2226	12'x19'	Gold red print(N)	200.	150.00
2340	12'x15'10"	Sunset shag(N)	169.	125.00	7787	12'x18'	Red outdoor(A)	240.	150.00
2342	12'x16'10"	Blue green shag(N)	154.	125.00	2346	12'x25'6"	Champagne saxony(N)	238.	175.00
7990	12'x13'9"	Orange tweed(A)	198.	125.00	7769	15'x17'6"	Gold tip shear(K)	295.	175.00
8017	15'x14'	Avocado gold tweed(A)	240.	125.00	2328	12'x16'9"	Multi shag(N)	220.	199.00
2556	12'x16'7"	Blue green(AN)	220.	125.00	7914	12'x26'	Red Print(N)	350.	199.00
2544	12'x20'	Copper comm. (O)	265.	125.00	2530	12'x21'8"	Gray tweed	232.	199.00
2187	12'x13'	Gold commercial(N)	115.	75.00	7559	15'x16'9"	Gray velvet(A)	375.	225.00

(N) Nylon, (P) Polyester, (AN) Antron Nylon, (AC) Acrylic, (O) Polypropylene

Arthur L. Wells
Your OPTICIAN in **SPRINGFIELD**
248 MORRIS AVE. • 376-6108
SPRINGFIELD, N.J. (Closed Wednesdays)

WE HAVE THE NEW DESIGNER FRAMES by GEOFFREY BEENE
FREE PARKING IN REAR

GOT A HANG-UP?
Bring Your Needlepoint, Photograph, Painting, Print, or Mirror to Us for CUSTOM FRAMING.

ART ACCENTS
761 MOUNTAIN AVE., SPRINGFIELD
379-5350. Open Tuesday thru Saturday 10-6
20% DISCOUNT STILL GOING ON!

35th ANNUAL **Springfield Antique Show and Sale**
Adm. \$1.25
at the Parish House of the Historic Presbyterian Church
37 Church Hill, Springfield, N.J.
Two-Floor Display by Outstanding Dealers
MAR. 22, 23 & 24, 1977
12 Noon to 10 P.M., Last Day 'til 4 P.M.
TEA ROOM • LUNCHEON
Extra Parking, rear of Parish House
House! Half Block from Public Transportation.

TURN ON'S
YOU SAY MY BUILDING IS IN DANGER?
IT IS, IF THE TERMIT

Sunday concert to honor 2 Linden youth workers

Seymour Goldberg and Harold Wisna of Linden and Bernard Novick of Edison will be honored Sunday by the United Synagogue of America for their service to youth programs and activities. They will be honored at an afternoon of Jewish musical entertainment beginning at 2 p.m. in the Seton Hall University gymnasium, South Orange.

Improvements program begun at Arts Center

A major maintenance improvement program is now under way at the Garden State Arts Center in Holmdel, it was announced by Robert J. Jablonski, vice chairman of the New Jersey Highway Authority, which operates the Holmdel amphitheater and the 173-mile Garden State Parkway.

"This year marks the 10th anniversary of the Arts Center," F. Joseph Carragher, executive director of the Authority stated, "and we felt that it necessitated a major face-lifting. During the last nine years, more than 8,000,000 persons have attended events at the Arts Center and there has been a great deal of wear and tear on the facilities. In past years, we have done very little in upgrading this area. Much of the work is being done around the amphitheater complex itself."

The maintenance improvement program is under the supervision of Robert Harjes, chief engineer for the authority. Estimated cost for the total project will be \$140,000. During the last three to four months, Harjes and his staff have done a complete survey of work that had to be done in the amphitheater.

A major mud-jacking program has to be instituted and several sections of the walks and stairs leading to the amphitheater are collapsing due to hollow areas underneath. The plan is to cut holes in the paving and inject a mud filling to realign the stairs and the walks. In addition, the dressing rooms at the Arts Center are being repainted and refurbished.

A new rug is being installed to take the place of the one that was originally installed when the theater first opened in 1968. To afford better crowd control, Harjes has recommended that turnstiles be installed at all entrances to the theater. These will be portable, self-contained units.

Parking facilities are also being improved. As part of this program, the access road to the north area overflow lot is being widened and improved and a wooden traffic guard rail is also being installed to allow safe pedestrian traffic along the road. In the south area overflow lot, a general clean-up and refurbishing of the parking lot surface will be instituted. There will be some additional blacktop laid down, however, this parking area might not be completely finished for the Arts Center opening and only portions will be available for use.

Goldberg, a founder of Temple Mekor Chayim in Linden, is a former president of the organization's Northern New Jersey Region and chairman of the United Synagogue's Central Youth Commission. He was chairman of Linden's Israel Bond Drive for 17 years and is a member of Linden B'nai B'rith.

Wisna has been the director of the organization's Regional Youth Commission and Camp USY (United Synagogue Youth) for the past 20 years. Wisna an elementary school principal in Linden.

The musical program, "Simcha '77," will feature the Zamir Chorale, Cantor Abraham Mizrahi and Israeli folksinger Gadi Elon. Tickets are \$4 for unreserved seats and \$6-\$8 for reserved seats. More information may be obtained by calling 371-9400.

Members of the program committee include Dr. Jacob Litman of Union and Donald Myers of Roselle.

The Union County Cultural and Heritage Programs Advisory Board announced that requests for free tickets will be on a first-come, first served basis. Quantities of tickets may be obtained for Senior Citizens, music appreciation classes and performing groups, Scout troops and youth groups. For tickets, the board may be called at 272-3140, between 9 a.m. and 4 p.m. Requests by mail may be addressed to the board at MacKay Library, Union College, Cranford, 07066.

The complimentary tickets for the Newark Boys Chorus concert, usually \$3 and more, are a gift of the Business Advisory Committee of the board. Tickets are also being distributed through the corporate sponsors, Western Electric, New Jersey Bell, Bell Labs, Merck and Co. and Schering Plough Co., and Red Devil, Inc., Union.

The complimentary tickets for the Newark Boys Chorus concert, usually \$3 and more, are a gift of the Business Advisory Committee of the board. Tickets are also being distributed through the corporate sponsors, Western Electric, New Jersey Bell, Bell Labs, Merck and Co. and Schering Plough Co., and Red Devil, Inc., Union.

A French horn recital will be performed by Marie Osolinski on Sunday, March 27, at 3 p.m. in Wilkins Theatre for the Performing Arts, Kean College, Union. The recital will include solo works by the baroque and romantic composers Corelli and Glazunov.

Professor Herbert Golub, chairman of the Kean College music department will accompany the soloist. Miss Osolinski will be joined later in the program by violinist Carol Herron and pianist Isadore Freeman of the Brahms Trio in E flat Major.

Miss Osolinski is a senior, majoring in Music Education at Kean College of New Jersey and will graduate with a Bachelor of Arts degree in June. A student of L. William Kuyper, she has studied French horn for seven years and plans to continue her studies upon graduation.

Zamir Chorale at Seton Hall

An afternoon of Jewish entertainment will be presented by the Northern New Jersey Region of the United Synagogue of America at Seton Hall University gymnasium on Sunday at 2.

Designated as "Simcha '77," the program will feature the Zamir Chorale; Cantor Abraham Mizrahi; the young Jewish rock group known as Tayku and the Israeli entertainer, Gadi Elon.

The Zamir Chorale has sung in all of New York City's major concert halls as well as on many college campuses in the communities throughout the Northeast. The Chorus has also appeared in Montreal, London and extensively throughout Israel. They also appear annually at Carnegie Hall in celebration of Israel Independence Day, and in 1975 appeared at the Jewish Festival of the Arts, at the Garden State Arts Center, in New Jersey.

Bromberg set for Seton Hall

The David Bromberg Band will present two rock concerts at Seton Hall University, South Orange, next Wednesday in the Main Lounge of the Student Center. The two shows are scheduled for 7:30 and 10 with tickets priced at \$5.

A group of six musicians backs Bromberg, who is known for injecting a crazy sense of humor often in the form of rambling narrative interludes and exchanges with the audience.

Bromberg has studied the guitar since the age of 13 and planned a career as a musician. Since 1970 he has been a performer of his own and traditional American music.

'Family doctor' conference set

A one-day conference to explore "The Crisis in Family Medicine in New Jersey" will be held April 6 at Seton Hall Law Center, Newark, under the joint sponsorship of the New Jersey Academy of Family Physicians and Assemblywoman Barbara A. Curran (R-24).

The series of presentations by doctors, legislators, health care providers and government officials is intended to focus public attention on the serious deficiency which New Jersey suffers in numbers of primary care providers.

Art trip to Boston

An "Art Junkie" to Boston, a weekend bus trip to places of artistic interest, has been arranged by the Women's Committee of the Montclair Art Museum for April 22, 23 and 24. Visits to a private gallery, to Harvard University's Fogg Art Museum and to the Museum of Fine Art are planned.

Newark Boys sing at Kean

A concert of the Newark Boys Chorus will be held Friday evening, March 25, at 8 p.m. in the Wilkins Theatre of the Performing Arts, at Kean College, Morris avenue, Union.

The Union County Cultural and Heritage Programs Advisory Board announced that requests for free tickets will be on a first-come, first served basis. Quantities of tickets may be obtained for Senior Citizens, music appreciation classes and performing groups, Scout troops and youth groups. For tickets, the board may be called at 272-3140, between 9 a.m. and 4 p.m. Requests by mail may be addressed to the board at MacKay Library, Union College, Cranford, 07066.

The complimentary tickets for the Newark Boys Chorus concert, usually \$3 and more, are a gift of the Business Advisory Committee of the board. Tickets are also being distributed through the corporate sponsors, Western Electric, New Jersey Bell, Bell Labs, Merck and Co. and Schering Plough Co., and Red Devil, Inc., Union.

A French horn recital will be performed by Marie Osolinski on Sunday, March 27, at 3 p.m. in Wilkins Theatre for the Performing Arts, Kean College, Union. The recital will include solo works by the baroque and romantic composers Corelli and Glazunov.

Professor Herbert Golub, chairman of the Kean College music department will accompany the soloist. Miss Osolinski will be joined later in the program by violinist Carol Herron and pianist Isadore Freeman of the Brahms Trio in E flat Major.

Miss Osolinski is a senior, majoring in Music Education at Kean College of New Jersey and will graduate with a Bachelor of Arts degree in June. A student of L. William Kuyper, she has studied French horn for seven years and plans to continue her studies upon graduation.

Student to give recital at Kean

A French horn recital will be performed by Marie Osolinski on Sunday, March 27, at 3 p.m. in Wilkins Theatre for the Performing Arts, Kean College, Union. The recital will include solo works by the baroque and romantic composers Corelli and Glazunov.

Professor Herbert Golub, chairman of the Kean College music department will accompany the soloist. Miss Osolinski will be joined later in the program by violinist Carol Herron and pianist Isadore Freeman of the Brahms Trio in E flat Major.

Miss Osolinski is a senior, majoring in Music Education at Kean College of New Jersey and will graduate with a Bachelor of Arts degree in June. A student of L. William Kuyper, she has studied French horn for seven years and plans to continue her studies upon graduation.

3-day seminar offered nurses

Mary B. Ryan, executive Director of the National Council of Alcoholism in North Jersey, and Detective Joseph M. Pariso, Essex County Sheriff's Office, will be among the speakers at a three-day workshop for nurses sponsored by the Center for Continuing Education at Dean College of New Jersey.

The workshop on "The Nurse, Society and Drugs" will be held on April 20 and 22 on the Kean College campus, at Turning Point, an alcoholic rehabilitation center in Verona, and at Integrity House, a drug rehabilitation center in Newark.

The workshop has been approved by the New Jersey State Nurses Association and assigned recognition points. Fee for the workshop is \$45. Registration deadline for this limited enrollment is April 6. For registration information, readers may call 527-2163 or 527-2210.

Kean College giving free tax assistance

Kean College of New Jersey, Union, is offering free, individualized assistance in the preparation of Federal Income Tax returns to senior citizens and Spanish-speaking persons.

Appointments for tax counseling may be made by calling the College's Office of Community Services at 527-2213.

DISC 'N DATA

Pick Of The LPs... CALICO VOL. II (UNITED ARTISTS RECORDS-LA659-G). The 10 selections on this listening goodie include: "Sail Away," "Another Goodbye Song," "Cold, Cold Heart," "Lynin' Again," "I Recall A Gypsy Woman," "Highway Affair," "Call It The Wine Or The Time," "Our Last Song," "Supper Time Lovin'" and "That's Just The Way I Am."

Jerry Oates and Keith Impellitteri, the creative nucleus of the Dallas-based group, know a lot about the music people like to hear. For years they have been playing throughout Texas and the South, drawing a solid and dedicated following, performing original material with a flair and inventiveness which mark them a cut above other Texas bands.

While Jerry and Keith are two young songwriters who have their roots firmly planted in Texas-style country, they also draw upon a wide and surprising diversity of influences in their music. Traces of rock, jazz, swing and folk music traditions can be heard in the refreshing compositions of Oates and Impellitteri, and in their stylizing of tunes penned by Hank Williams, Randy Edelman and Larry Butler... Calico brings much to their fresh and melodic brand of music.

Calico has been in existence, in one form or another, since 1971, when Jerry and Keith met. Jerry had brought his group from Dallas to Rochester, N.Y., to play a hotel where Keith was a bellhop. They have been playing together ever since. In Nashville they were in a group known as the Trippers; in Fort Worth the band was called Score. All the while Jerry and Keith were writing songs together, and soon musicians from other Texas bands were drawn to the special talents of the team.

Calico today is Jerry and Keith, guitars and vocals; Mike Morrell, steel guitar; Bill Miner, drums; Mike Redden, bass; and Tom McClure, piano.

Calico's second release on United Artists offers a taste of the warmth and sensitivity which have become trademarks of this group. Solid three-part harmonies, tasteful arrangements, strong melodies and a special feeling for the music they play.



LAURENCE OLIVIER

First role in years for actor

"I always think about what Charles Laughton once told me. He said when you play a villain, you might as well play the worst. And that is pretty much the story in this case. There isn't one good thing you can say about Szell," Laurence Olivier said in a recent interview with Dustin Hoffman.

The picture is being offered at the Park Theater, Roselle Park, on a double bill with "Lipstick," starring Warren Beatty.

This is the first time Olivier has made a film in the United States in 16 years. "For me," he says, "it's a wonderful experience to work with director John Schlesinger and with Dustin...Dustin is an education in himself. He is so talented and committed and energetic. I could watch him all day."

Olivier, who has battled several illnesses, says at age 68, "I think the secret is to take each day as it comes. I don't like to think of the past and of my accomplishments and my career. In a way, it is that which makes me sad. I want to think of the present and the future, of this film, and any other I might do. This is what keeps me vital and sharp. This is where I want to be."

'7 Beauties' held in Union

Lina Wertmuller's film drama, "Seven Beauties," continues for another week at the Lost Picture Show, Union.

Giancarlo Giannini, Fernando Rey and Shirley Stoler have starring roles. The movie was made in color.

CROSSWORD PUZZLE

TODAY'S ANSWER

1	HEROIC	2	HAZARD	3	CITY	4	OKA	5	RUSSIAN	6	GIRL	7	ALPHA	8	Fairy	9	RIGHT	10	DIGIT	11	STADIUM	12	CHEER	13	CHILD	14	LOKI	15	NETHERLANDS	16	VERVE	17	GERMAN	18	OBSCENITY	19	BELOVED	20	ATTENTION	21	BREATHING	22	FORCE	23	WRATH	24	IRISH	25	MORNING	26	RECOVER	27	TURKISH	28	THAILAND	29	OFFICIAL
---	--------	---	--------	---	------	---	-----	---	---------	---	------	---	-------	---	-------	---	-------	----	-------	----	---------	----	-------	----	-------	----	------	----	-------------	----	-------	----	--------	----	-----------	----	---------	----	-----------	----	-----------	----	-------	----	-------	----	-------	----	---------	----	---------	----	---------	----	----------	----	----------

ACROSS

1 Heroic story
2 Driving hazard
3 City on the Oka
4 Russian girl's name
5 Give a gamma
6 Fairy king
7 Give a right to
8 Digits (abbr.)
9 Stadium cheer
10 Child of Loki
11 Netherlands' commune
12 German river
13 Obscenity
14 Beloved
15 Attention getter
16 Breathing organ
17 Force (Lat.)
18 Wrath
19 Irish rebel org.
20 Morning times (abbr.)
21 Recover (2 wds.)
22 Turkish inn
23 Thailand
24 Official envoy

DOWN

1 Grave; sedate
2 Place of combat
3 Understand (3 wds.)
4 Russian mountain range
5 Purlined
6 Designate
7 Uncle, in Dundee (3 wds.)
8 Worked
9 Cavalryman
10 Goose genus
11 "But - kick ..." (3 wds.)
12 Abner's partner
13 Lamprey
14 Glean; glow
15 Dukes cajories
16 Be of use
17 Operatic tyke
18 Lariat
19 Ready for war
20 Douay name for Hooz
21 Solicited votes

SUBURBAN CALENDAR

Music, dance

MILLBURN—N.J. Symphony Orchestra. Henry Lewis, conductor. Pro Arie C. Rothman, conductor. Symphony No. 9. March 19, 8:30 p.m., Millburn High School, 624-8203.

MONTCLAIR—Banyanhan Philippine Dance Company. March 20, 8:30 p.m., Montclair High School, 744-6770.

NEW BRUNSWICK—N.J. Symphony Orchestra. Henry Lewis, conductor. Rutgers University Chorus. Beethoven: Symphony No. 1 in C Minor. March 18, 8 p.m., Rutgers University Gymnasium. College avenue, 922-7391 or 922-7311.

SUMMIT—Summit Symphony Orchestra. Fra Gioseffo Ferruccio Giannini, conductor. B. a. c. Beethoven: Fidelio. 7:15 p.m., Summit High School, 273-5059 or 575-9000.

UNION—Una Noite Italiana, a night of Italian heritage in music and dance, March 22, 8 p.m., Wilkins Theatre, Kean College, 527-2190.

UNION—Union Symphony Orchestra. Leo Rindler, conductor. Kathleen Butler, violin. Mendelssohn, Verdi, Grieg, Bartok, Sibelius. March 24, 8 p.m., Connecticut Farms School, Stuyvesant ave. 686-8082 or 686-5771.

WEST ORANGE—Quartet Academia of Roumania. Haydn, Brahms, Paladi. March 20, 8 p.m., YM-YWHA of Metropolitan N.J., 760 Northfield ave. 736-3200.

Theater

CLARK—"Anything Goes." March 18, 19, 21, 23 and 26 at 8 p.m., 20, 22, 24, 26, 28, 30, 31, 1977. Auditorium, Raritan road. Presented by the Clark Players. 574-2305.

CRANFORD—"Lenny." Through April 9, Fridays and Saturdays at 8:30 p.m., Saturdays at 7:30 p.m., "Rocky Horror Show." Midnights on March 12, 19, 26, April 2 and 8. Celebration Playhouse, 18 South ave. 272-5704 or 351-5033.

EAST ORANGE—"The Potting Shed," by Graham Greene. Thursdays, Fridays and Saturdays at 8:30 p.m. Through April 2. Actor's Cafe Theatre, South Munn and Central avenues. 675-1881.

GARWOOD—"West Side Story." Performances March 17, 18, 20, 21, 24, April 6-9, 27-29. Westwood Dinner Theatre, 438 North ave. 789-0808.

LIVINGSTON—"Show Boat." by Jerome Kern. Presented by Livingston Community Players. March 18 and 19 at 8:30 p.m., March 20 at 2:30 p.m., Mt. Pleasant Junior High School, 992-2706 or 994-1851.

MILLBURN—"Jesus Christ Superstar." Through April 17. Performances Wed.-Fri. at 8:30 p.m., Wed. at 2 p.m., Sat. at 5 and 9:30 p.m., Sun. at 3 and 7:30 p.m. Paper Mill Playhouse, 376-4343.

MONTCLAIR—Mollere's "School for Wives." March 17-19, 23-24 at 8 p.m., March 19 at 2 p.m. Whole Theatre Company, Church and Trinity place. 744-2989.

MOUNTAIN LAKES—"West Side Story." Wednesday. Sunday evenings, some matinees, through April 3. Nell's New Yorker Dinner Theatre, Rt. 46. 334-0058.

NEW BRUNSWICK—"The Mousetrap." by Agatha Christie. Feb. 25-March 19, performances Thursday, Sunday. George Street Playhouse, 414 George st. 246-7717.

PRINCETON—"Angel Street." A new play by Sam Shepard. March 1-20. McCarter Theatre. (609) 921-8700.

RAHWAY—"Steamboat." by Bruce Jay Friedman. Feb. 18-March 19, Fridays and Saturdays at 8:30 p.m. Kings Row, St. Georges avenue. 574-1255.

UNION—"Sybil." March 23 and 24, 12:30 p.m., Little Theatre, Kean College, 527-2249.

April 24, Monday-Saturday 10 a.m. to 4:30 p.m., Sunday 1:30 to 4:30 p.m. University Art Gallery, Voorhees Hall, Hamilton street, 922-7211.

SPRINGFIELD—Pottery by David Thieberger. Handweavings by New Jersey craftsmen. Through March 31. Springfield Public Library, 66 Mountain ave. 736-4320.

SPRINGFIELD—Group show, through March. Art Accents Gallery, 761 Mountain ave. 379-3350.

SUMMIT—Drawings and paintings by Milton Avery. March 13 through April 1. Art Center, 68 Elm st. 273-9121.

UNION—Invitational art exhibition. March 13-17, Y.M.Y.W.H.A. Green lane. 289-8112.

UNION—Works by Shirley Max Silverstein. Through March at Franklin State Bank, 119 North ave., Cranford. 688-3568.

UNION—Prints by students, alumni and faculty. March 6-31, Monday-Friday 10 a.m. to 2 p.m., College Gallery, 736-4320. Hill, Kean College. 527-2307.

Film

MAPLEWOOD—Little Murders. Film with Alan Arkin followed by discussion. Sponsored by American Issues Forum. March 19, 8 p.m., Maplewood Memorial Library, 51 Baker st. 374-0761.

MOUNTAINSIDE—Nature films. Sundays at 2, 3 and 4 p.m., Trailside Nature and Science Center, Watchung Reservation. 232-5930.

UNION—"That's Entertainment Part II." March 20, 7:30 p.m., Wilkins Theatre, Kean College. 527-2044.

WEST ORANGE—"Hill 24 Doesn't Answer." Israeli film. March 16, 8 p.m., Y.M.Y.W.H.A. of Metropolitan N.J., 760 Northfield ave. 736-3200.

Art

CRANFORD—Paintings by Romare H. Bearden. Feb. 25-March 18, Monday-Saturday 1 to 4 p.m., Monday, Thursday 6 to 9 p.m., Tomasulo Art Gallery, Union College. 278-2600.

HIGHLAND PARK—Ben Shahn Remembered: hand signed serigraphs and lithographs. Feb. 27-March 20, Old Queens Gallery, 433 River rd. 846-1347.

MAPLEWOOD—Paintings by Rhoda Yanow and Bruce Turner, sculpture by Miguel Paz. Through April 3. Hait Gallery, 2A Inman pl. 762-5999.

NEW BRUNSWICK—Surreal. 91 E. the last trade-away works by 40 artists. Through

USED CARS. DON'T
SELL your last trade-away car with a low-cost Want Ad. Call 686-7700.

HEDY'S DINER RESTAURANT
"Formerly Super Diner"
NEVER CLOSED. "FINANCE TO EAT"
Route 22 & Hwy St., Hillside 764-2844

HEDY cordially invites you to try our DINNER BUFFET, second to none. FREE with any entree from our menu, weekdays 5 to 9, Sundays 1 to 9.

BAKING DONE ON PREMISES. SPECIAL CHILDREN'S MENU. BUSINESSMEN'S LUNCHEON MON-FRI.

Chestnut Tavern & Restaurant
649 Chestnut St., Union 686-9795
AMPLE FREE PARKING

Open Daily 11:30 A.M. - 11:00 P.M.
Midnight Dinner 11:30 P.M. - 1:00 A.M.
Closed Tuesday

Swiss Chalet
1967 Morris Avenue, Union, N.J. 687-6766

A superb collection of tempting international delights. Served in our gracious continental atmosphere.

OPEN 7 DAYS A WEEK SUN 3 PM - 11 PM

GOLDEN EAST GRAND OPENING

CHINESE TAKE OUT
SPECIALIZING IN CANTANESE - MANDARIN
POLYNESIAN - HUNAN & Szechwan. WE CATER
12 NOON TO 9 P.M.
149 MAPLEWOOD AVENUE - MAPLEWOOD
763-1960-1961

A great dinner starts when you watch the chef cut your steak to order.

And that's just the beginning. He cooks it to your taste, while you relax with cocktails in the atmosphere of an original old meat packing plant, right out of another era. Your steak, and all the trimmings right through coffee, are prepared under the watchful eye of your host, Peter Fletcher. Everything will be just the way you want it...including the check. We want you to come back often.

Open for luncheon and dinner. Major credit cards accepted.

WHAT'S YOUR BEEF II

254 EAST THIRD STREET, PLAINFIELD, NEW JERSEY 755-6661
(2 streets east of Watchung Avenue)

SEYMOUR'S

Dinner For Two

2 Cocktails	
Fresh Seafood Combo	2.50
N.Y. Boneless Sirloin	5.25
2 Baked Potatoes	5.95
1 Hot Hot Bread	Included
2 Coffee	.70
Tax	.40
Total	\$15.12

Good food tastes even better when the check comes.

Seaford is our specialty but beefsteaks love us too!

Major credit cards accepted.

SEYMOUR'S

2376 NORTH AVENUE SCOTCH PLAINS, NEW JERSEY 232-3443
(2 streets east of Martine Avenue)

Stallone scripted 'Rocky' for self

Oscar-nominee Sylvester Stallone wrote the screenplay, "Rocky," in which he stars at the New Plaza Theater, Linden. Born July 6, 1946 in New York, he was the son of an Italian immigrant. Stallone, known as "Sly" to his friends, bounced around the fringes of show business following an adolescence as a troublemaker. He was a chronic runaway, who had

forced his parents to put him in a foster home so that he could be counseled. Following his high school graduation, he was accepted as a teacher at the American College of Switzerland, where he spent two years instructing children of career diplomats, young royalty and scions of the rich. He returned to the United States in 1967, and was graduated from the University of Miami in 1969.

He had part time jobs including that of an usher, then turned to the ticket scalping profession. He then wrote some television scripts in New York, was signed for a lead role in "The Lords of Flatbush" for which "I also wrote most of the script," he says. "I found a manager and went to Hollywood. I remained unemployed most of the time, but I had a tan."

Stallone appeared in "Capone" and "Death Race 2000." A live show will be staged featuring "Paulo," the magic clown. On the Union screen will be a full-length movie, "Pinocchio in Outer Space," and cartoons.

There will be prizes, free gifts, including a grand prize, a portable television set, a special gift for every child and more than 60 free toys. Admission will be 25 cents for children 12 years



TED DUNBAR will be among the musicians performing in a jazz concert at Union High on April 21 to raise money for the UHS Band Boosters. Dunbar has played guitar with Sonny Rollins, Gil Evans, Freddie Waits and others. Tickets for the concert may be obtained from Union High band members and through the school system music department office at Livingston School. More information may be obtained by contacting S. Mortimer Geist, director of music.

Philippine Dancers scheduled

The Bayanihan Philippine Dance Company of 28 dancers and 12 musicians will appear on the Unity Concert Series Sunday afternoon at 3:30 at the Montclair High School.

The Bayanihan features dances which portray the regional customs of its Arabic-Malayan-Spanish-American past as well as those of the tribal peoples of the Islands. The dance scenes are taken from the texts of pre-historic legends and traditions of the Philippines.

The program will include tribal dances from the Plains of Mindanao and the Luzon Mountains; a series of dances depicting the four centuries of Spanish influence; dances about the seafolk from the south, mostly Muslim.

The next Unity event will be the Prague Chamber Orchestra with Hans Richter-Haaser, pianist, playing three concertos by Mozart, Beethoven, Schumann and the Mozart Symphony No. 31 ("Paris") Sunday afternoon, March 27, followed by Alicia de Larrocha, pianist, Sunday afternoon, April 17; Buffalo Philharmonic Orchestra, Michael Tilson Thomas, conducting, Friday evening, April 22.

Additional information and ticket reservations may be obtained by contacting Barbara Russell, Unity Institute, 67 Church St., Montclair (744-6770).



ELECTED TO BOARD—Mrs. Joseph H. Lerner (left) and Mrs. Harrison A. Williams Jr. were elected recently to the board of directors of the New Jersey Ballet Company, it was announced by ballet director Carolyn Clark. Bea Lerner, wife of Commissioner Lerner, will serve as president of the board, and Jeanette Williams, wife of the U.S. State Senator Williams, will serve as chairman of the board.

Theater Time Clock

ELMORA (Eliz.)—P. ROM NOON TILL THREE, Thur., Mon., Tues., 7:30; Fri., 8:50; Sat., 1, 5, 8:30; Sun., 3:55, 7:35; PINK PANTHER STRIKES AGAIN, Thur., Mon., Tues., 9:15; Fri., 7, 10:20; Sat., 2:30, 6:40, 10:10; Sun., 2, 5:40, 9:20.

MAPLEWOOD—A STAR IS BORN, Thur., Fri., Mon., Tues., 7, 9:30; Sat., Sun., 2, 4:30, 7, 9:30.

NEW PLAZA (Linden)—ROCKY, Thur., Mon., Tues., 7, 9:10; Fri., 7:15, 9:25; Sat., 1:10, 3:10, 5:15, 7:30, 9:40; Sun., 1, 3, 5:10, 7:15, 9:30.

OLD RAHWAY (Rahway)—TWO MINUTE WARNING, Thur., Mon., Tues., 7:30; Fri., 8:35; Sat., 8:15; Sun., 4:15, 7:45; THE SENTINEL, Thur., Mon., Tues., 9:30; Fri., 7, 10:30; Sat., 6:25, 10:15; Sun., 6:10, 9:45; Sat., Sun., BAD NEWS BEARS, 1:30.

PARK (Roselle Park)—LIPSTICK, Thur., Fri., Mon., Tues., 7:15; Sat., 4, 8:30; Sun., 3:30, 7:15; MARATHON MAN, Thur., Fri., Mon., Tues., 8:45; Sat., 2, 5:45, 9:30; Sun., 1:15, 5, 8:45.

ST. PATRICK'S DAY SPECIAL: CLANCY BROTHERS IN CONCERT, 8; COUSIN COUSINE, Fri., 7:30, 9:35; Sat., 6, 8:05, 9:55; Sun., 4:15, 5:50, 7:45, 9:40; Mon., Tues., 7:20, 9:20; Sat., Sun., BAD NEWS BEARS, 2.

UNION (Union)—Saturday only: SPECIAL KIDDIE SHOW, 12:30; PINOCCHIO IN OUTER SPACE; cartoons; on stage: PAULO, THE MAGIC CLOWN.

Union offers kiddie show

The Union Theater, 990 Stuyvesant ave., Union, is offering a special kiddie package on stage and on screen Saturday afternoon.

A live show will be staged featuring "Paulo," the magic clown.

On the Union screen will be a full-length movie, "Pinocchio in Outer Space," and cartoons.

There will be prizes, free gifts, including a grand prize, a portable television set, a special gift for every child and more than 60 free toys.

Admission will be 25 cents for children 12 years

Stage musical opens in Clark

Cole Porter's musical, "Anything Goes," will be staged by the Clark Players, at the Frank K. Hehny auditorium, Raritan road, Clark, today, tomorrow, Saturday, Wednesday and Friday and Saturday, March 25 and 26, at 8:30 p.m.

James Gambino will serve as director, and the music is under the direction of Clara Vanderputten. Maury Herman is choreographer.



DOLLY JACOBS, 20, will make her debut on the Roman rings in the 107th edition of Ringling Brothers and Barnum and Bailey Circus at Madison Square Garden March 29 through June 5.

Play holds rehearsal

The Enchanted Theater of Union Catholic High School, 1600 Martine ave., Scotch Plains, is holding rehearsals for its spring dramatic production, "The Point," an original play, adapted from Harry Nilsson's musical fantasy. Show dates and times are Friday and Saturday, April 1 and 2 at 8 p.m. and Sunday, April 3, at 3 p.m. Additional information may be obtained by calling 889-1601.

The theater's members including Rosemarie Bellscheidt of Irvington in the leading role, and Cheryl MacDonald, also of Irvington; Pepe and Mark Fernandez, both of Springfield; Marion Hanning, Eileen Sabatos and Marysue Mauro of Union, Peter Savulich of Kenilworth, Lauren Hergert of Linden and Marybeth Ryan of Mountainside.



MARTHE KELLER stars with Dustin Hoffman in "Marathon Man" now at Park Theater. Roselle Park, with associate film "Lipstick."

'Sentinel' on screens

"The Sentinel," new horror film, opened yesterday on a single bill at the Five Points Cinema, Union, and on a double bill with "Two Minute Warning," at the Old Rahway Theater, Rahway.

The picture concerns a young model who is suddenly given to fainting spells and finds strange happenings in her Brooklyn home.

Cristina Raines, Chris Sarandon, Ava Gardner and Burgess Meredith star.

Additional information on the company's educational program may be obtained by writing to the theater company or calling 744-2989.

Theater plans acting classes

The Whole Theater Company will offer its third semester of classes in acting, dance and stagecraft in the First Baptist Church, Church street and Trinity place, Montclair, beginning Monday.

There will be workshops for pre-teens, teenagers and adults; beginning and intermediate dance; and stagecraft in stagecraft. The classes will be taught by professionals, and students have been en-

couraged to audition for Whole Theater Company productions in a variety of shows.

Additional information on the company's educational program may be obtained by writing to the theater company or calling 744-2989.

SPECIAL KIDS SHOW

25¢ TWENTY-FIVE CENTS ADMISSION TO CHILDREN 12 YEARS OLD AND YOUNGER

SATURDAY MATINEE, MARCH 19th.
DOORS OPEN 12:30

PRIZES, FREE GIFTS--

- GRAND PRIZE, PORTABLE T.V. SET
- SPECIAL GIFT FOR EVERY CHILD
- MORE THAN 60 FREE TOYS

LIVE STAGE SHOW--
"PAULO" THE MAGIC CLOWN

FULL LENGTH MOVIE
"PINOCCHIO IN OUTER SPACE" AND CARTOONS

THE UNION THEATRE
990 STUYVESANT AVE., UNION, N.J.
PHONE 686-4373

MAPLEWOOD
FREE PARKING - 50 3-3100

A STAR IS BORN

Elmora THEATRE
51 ALL SEATS \$1

PETER SELLERS
"Pink Panther Strikes Again"

51 ALL SEATS \$1
PARK

ROSELLE PARK CH 510350

It isn't always an invitation to a kiss.

Lipstick

5 POINTS CINEMA UNION - 964-9633

"THE SENTINEL" (R)

NEW PLAZA
400 N. WOOD AVE. LINDEN 253787

"ROCKY" (G)

THE PICTURE SHOW

"SEVEN BEAUTIES" (R)
Sat., Sun., Matinees
"BAD NEWS BEARS" 1:30 P.M.

Old Rahway
1501 IRVING ST. RAHWAY 388-1250

"THE SENTINEL"
"TWO MINUTE WARNING" (R)
Sat., Sun., Matinees
"BAD NEWS BEARS" 1:30 P.M.



PETER SELLERS as Chief Inspector Jacques Clouseau faces greater challenges in film comedy, "The Pink Panther Strikes Again," which is being held over for another week at the Elmora Theater, Elizabeth.

FOX UNION 1560 Route 22
564-8977 Exit 140 E. of Pkwy

FOX WOODBRIDGE US No. 1 So.
634-0044 near Gill Lane

SILVER STREAK

GENE WILDER
JILL CLAYBURGH
RICHARD DRYOR
PATRICK MCGOYAN

THE PINK PANTHER STRIKES AGAIN

Logan's Run

Crepe Rebellion IS HERE!

Sun.-Thurs.
7 A.M.-12 P.M.
Fri. & Sat.
7 A.M.-2 A.M.

ihop

There's more cooking than just pancakes under one blue roof

CENTER ISLAND
RTE. 22, UNION

BETTY LIND DINER & RESTAURANT

OPEN 7 DAYS-24 HOURS

Open Salad Bar With Luncheon & Dinner

Special Businessmen's Lunch
Plenty of Free Parking

1932 E. St. George Ave.
(Cor. of Park Ave.)

Master Charge **LINDEN 925-2777** American Express

THE Alibi LOUNGE

Route 22 (Westbound Lane)
Union, N.J.
688-5550

BUSINESSMEN'S LUNCH 11:30 A.M.-3 P.M. DAILY

LIVE ENTERTAINMENT & DANCING NIGHTLY

MIDNIGHT BUFFET
Tues., Thurs., & Sun. Eves.

SPECIAL BREAST OF CAPON PARMIGIANA WITH ZITI MACARONI

Complete Dinner
Soup, Appetizer, Salad, Dessert, & Beverage

\$5.45

OPEN SALAD BAR COMING SOON!

UNDER NEW MANAGEMENT
LIDO DINER - RESTAURANT
ROUTE 22 - CENTER ISLE
SPRINGFIELD 376-1259
Home-made Bread and all Baking Done On Premises Daily!

THE JOLLY TROLLEY ... SALOON ...

STEP THROUGH THE DOOR... INTO THE GOOD OLD DAYS.

Great atmosphere... fine food... and old fashioned prices make an evening at the Jolly Trolley something to remember.

The beef is great... the fish is delicious. On your way in or out, steal a handful of peanuts from our bottomless copper pot at the bar.

Come on over... for an old time good time.

Open for lunch and dinner. Major credit cards accepted.

THE JOLLY TROLLEY
411 NORTH AVENUE, WESTFIELD, NEW JERSEY
232-1207
(Next to the Westfield R/R Station)

Singles "EVERY SUNDAY NITE" **DANCE PARTY & SOCIAL**

EVERGREEN LODGE
SPRINGFIELD, N.J.
Route 22 to Springfield Ave. to Evergreen Ave.
Starting at 8 P.M.

ANDY WELLS ORCH.

DANCE INSTRUCTIONS BY CARL & MILDRED SCHAFER
Favorite Dance Records
P.M. to 8 P.M.
REFRESHMENTS
EARLY ADMISSION \$2.75
AFTER 8 P.M. \$3.00

Make a date go... **ROLLER SKATING**

It's Great Fun!

SESSIONS NIGHTLY (EXCEPT MON) 7:30 TO 11 P.M.
Matinees Sat., Sun., & Holidays 2 to 4 P.M.
Mon. Avail. for Private Parties

LIVINGSTON ROLLER RINK
615 So. Livingston Ave.
Livingston 992-6161

Rink Skates & Accessories On Sale

ARTHUR TREACHER'S SPECIAL Every **FRIDAY!**

Our Famous **LENTEN FISHBOAT**

9 PIECES OF LARGE FISH FILLETS PLUS A PINT OF COLESLAW

Save Over \$1.25

ONLY 4.99

THE NEW Arthur Treacher's Fish & Chips.

ENJOY THE LENTEN SEASON HERE
OPEN DAILY 10:30 A.M.-11 P.M.
2700 HIGHWAY 22, CENTER ISLE, UNION

HELP US CELEBRATE CHARLIE'S BIRTHDAY...

SAVE 15% on your food check.

While we're celebrating, the cost of dinner is down... for the same great food you've always enjoyed at Charlie Brown's. Come join the party. Order your favorite meal... then just give this ad to the waitress for 15% off on your food bill.

Open for luncheon and dinner. Major credit cards accepted. Just one ad per check. Good Sunday thru Friday 2:30 till close. Offer ends April 1, 1977 (No footin')

Charlie Brown I

65 STIRLING ROAD, WARREN TOWNSHIP, N.J. 756-1181

SPC

Religious News

Hadassah unit to hear reports at next meeting

The Springfield Chapter of Hadassah will meet at Temple Beth Ahm next Thursday, March 24, at 8:15 p.m. Bea Cohen will report on the spa weekend to be held April 22. Dora Schneider on the blue box reception to be held April 14 at the home of Barbara Steinberg, Edith Callen on the donor dinner to be held May 12 and Ida Fuchs on American affairs.

Pearl Kaplan, program vice-president, will present Elizabeth Reisen, a member of the national board of the Women's Division of the United Jewish Appeal, who will discuss the needs of the Jewish community. She will touch on Jewish counseling and service and what the UJA does for the Jewish community.

Mildred Robinson, president, said, "This meeting is the deadline for all ads for the calendar-journal. All ads must be turned in to Irene Chotiner for collation."

Church's ladies' society to hold its 35th antique show and sale

This will be the 35th year for the annual antique show and sale, sponsored by the Ladies Benevolent Society of the First Presbyterian Church on Morris Avenue in Springfield. For three days, Tuesday to next Thursday, two floors of the Parish House at 37 Church Mall will display wares of 25 dealers from New Jersey, New York and New Hampshire. Doors will open from noon to 10 p.m. on Tuesday and Wednesday, and on Thursday from noon until 6 p.m.

Merchandise will include antique furniture in cherry, pine and maple for sale, glassware and silver pieces, handcrafted lampshades to match any

decor, lamps and items of brass and copper, coins, pictures and linens. There will also be a collection of antique jewelry.

There will be a flower shop and a boutique room with handmade articles and homebaked delicacies. Youngsters will have a penny candy shop.

As usual, a hot and cold luncheon (menu changed each day) will be served each day from noon to 1:30. The tearoom will be open from 2 to 5 serving tiny sandwiches and sweets, and the coffee shop will serve dessert and

beverage on Tuesday and Wednesday evenings from 7 to 10.

Admission to the shop is \$1.25, and the proceeds are used to further mission work abroad and in the United States.

The chairman of the show is Mrs. William Wood, assisted by: treasurer, Mrs. William Melick; publicity, Mrs. Frank Richards; admissions, Mrs. Charles Maskell; posters, Mrs. Howard Heerwagen; flower booth, Mrs. Raymond Klein; boutique shop, Mrs. Robert Henrich and Mrs. Milo Kopsik; bake table, Mrs. Robert Kolster and Mrs. Henry Miller; dining room, Mrs. Charles Remlinger Sr.; tearoom, Miss Alice Rieg and Mrs. Howard Heerwagen, and coffee shop, the evening group.

-0-0-

DR. BRUCE EVANS, pastor of the First Presbyterian Church, this week reviewed the history of the annual event. He stated:

"Almost old enough to be an antique itself" is often the appellation given the antiques show and sale sponsored by the historic Presbyterian Church of Springfield. For 35 years the ladies of the Church have given the community a sure sign of spring with the coming of the antique show.

"This show is probably the oldest of its kind in the metropolitan area. It was started in 1942 when the Second World War was being waged and the women were searching for a means to finance their charitable work. They decided to hold a show where reputable dealers might come together and display old silver, glass and furniture. They were surprised at the response, for dealers from Vermont to Virginia applied for admission. Very early the ladies, determined on a board of examiners to assure prospective purchasers of the authenticity of the items, and for years this was handled by Mrs. Don Maxwell of Westfield.

"The first shows were held in what is now the Chapel of the church. Later, when the Parish House was built it was moved to the more spacious quarters where a two-floor display was possible. Refinements made with the passing years have made it into one of the finest shows in the area, one which has been copied by many other church groups earning it still another commendation: "Duplicated but never surpassed."

EVANGELIST BAPTIST CHURCH
242 SHUNPIKE RD.
SPRINGFIELD
REV. WILLIAM C. SCHMIDT, JR.,
PASTOR
REV. GARY FINN,
ASSISTANT

Thursday—7:30 p.m., choir rehearsal.

Friday—7 p.m., Boys' Brigade. 7:15 p.m., Pioneer Girls.

Sunday—9:45 a.m., Sunday School; missionary speakers. 11 a.m., Bible and missions conference speaker: Dr. Don Hillis, the Evangelical Alliance Mission. 11 a.m., Junior Church. 5 p.m., youth groups with Ted Baker, missionary to Alaska. 7 p.m., Dr. Don Hillis.

Monday—7:45 p.m., the Rev. Elmer Van Dyke, Goodwill Mission, Newark, Dr. Don Hillis.

Tuesday—9:30 a.m. 2:30 p.m., Women's Day; speakers, workshops, special music and luncheon. 7:45 p.m., Norman Everswick, Rhodesta, Dr. Don Hillis.

Wednesday—7:30 p.m., Boys' Brigade. 7:45 p.m., Ken Clark, Japan, Dr. Don Hillis.

Thursday—7:30 p.m., choir rehearsal.
Friday—7 p.m., Boys' Brigade. 7:15 p.m., Pioneer Girls; "hamburger bash" with missionaries Bill and Ruth Beck.

Saturday—8 a.m., breakfast at the parsonage for the young people with missionaries Bill and Ruth Beck. 5:30 p.m., missionary banquet; speaker, Bill Beck, Germany.

Sunday—9:45 a.m., Bible School with missionary speakers. 11 a.m., speaker: the Rev. William Raws, America's Keswick. 11 a.m., Junior Church. 5 p.m., youth groups with missionary Dave Linton, Peru. 7 p.m., musical package by the choir and closing conference message by Dr. William Raws.

TEMPLE BETH AHM
AN AFFILIATE OF THE
UNITED SYNAGOGUE OF AMERICA
BALTUSROL WAY, SPRINGFIELD
RABBI REUBEN R. LEVINE
CANTOR ISRAEL BARZAK
Friday—8:45 p.m., Sabbath services.
Saturday—10 a.m., Sabbath services.
Wednesday—7 p.m., Sisterhood fashion show and supper.
Thursday—8:15 p.m., Hadassah meeting.

SPRINGFIELD EMANUEL
UNITED METHODIST CHURCH
40 CHURCH MALL, SPRINGFIELD
THE REV. GEORGE C.
SCHLESINGER, PASTOR

Thursday—Noon, corned beef luncheon, following by meeting of German Ladies Aid and Mission Circle. 8 p.m., Chancel Choir.

Friday—8 p.m., Busy Fingers.
Saturday—7:30 p.m., Alcoholics Anonymous.

Sunday—9:30 a.m., German worship service; Theodore Reimlinger preaching, "Forsaken by God," 9:30 a.m., Chapel-Church School; "Suffering," by Joseph Gleitsmann. 10:30 a.m., fellowship hour. 11 a.m., morning worship; the Rev. George C. Schlesinger preaching, "What's New?" 12:15 p.m., pastor-parish relations committee meeting. 5 p.m., family life Lenten picnic and program. 6 p.m., youth meeting.

Monday—7:45 p.m., prayer and Bible study, "Isaiah."

Tuesday—7:45 p.m., Women's Mission Circle.

Wednesday—5:7 p.m., sauerbraten-kartoffelklose dinner.

ANTIOCH BAPTIST CHURCH
MECKES ST. AND SOUTH
SPRINGFIELD AVE., SPRINGFIELD
REV. CLARENCE ALSTON, PASTOR

Saturday—3 p.m., Church School choir rehearsal.

Sunday—9:30 a.m., Sunday School. 11 a.m., worship service. 7 p.m., evening fellowship.

Wednesday—9 p.m., midweek service.

ST. JAMES CHURCH
45 S. SPRINGFIELD AVE.
SPRINGFIELD
MSGR. FRANCIS X. COYLE, PASTOR
REV. STEPHEN P. LYNCH,
REV. EDWARD R. OEHLING,
REV. PAUL J. KOCH,
ASSISTANT PASTORS

Sunday Masses—7 p.m., Saturday—7, 8:15, 9:30, 10:45 a.m. and noon. Daily—7 and 8 a.m. Holydays—on eves of Holyday, 7 p.m.; on Holydays at 7, 8, 9, 10 a.m. and 7 p.m.

Confessions—Saturday, 1 and 2 p.m. Monday through Friday, 7:15 and 7:45 p.m. No confessions on Sundays, Holydays and eves of Holydays.

HOLY CROSS LUTHERAN CHURCH
(THE CHURCH OF THE RADIO
"LUTHERAN HOUR" AND TV'S
"THIS IS THE LIFE")
639 MOUNTAIN AVE., SPRINGFIELD
THE REV. JOEL R. YOSS, PASTOR
TELEPHONE: 379-4525

Thursday—10 a.m., Bible study.
Saturday—AELC convention, Huntington, L.I.

Sunday—8:30 a.m., communion. 9:30 a.m., family growth hour. 10:45 a.m., worship.

Monday—9 a.m., Embroidery Guild. 4 p.m., Confirmation I. 8 p.m., administrative board.

Tuesday—10 a.m., Valpo Guild workshop. 3:45 p.m., Confirmation II. 5 p.m., Youth Choir.

Wednesday—7:45 p.m., worship. 8:30 p.m., Adult Choir.

COMMUNITY PRESBYTERIAN CHURCH
MEETING HOUSE LANE
MOUNTAINSIDE
MINISTER:

THE REV. ELMER A. TALCOTT
ORGANIST AND CHOIR DIRECTOR:
JAMES S. LITTLE

Sunday—9:30 a.m., adult Bible class. 10:30 a.m., morning worship with Mr. Talcott preaching; Church School for cradle roll through eighth grade. 7 p.m., Senior High Fellowship.

Monday—8 p.m., trustees' meeting.
Tuesday—4:30 p.m., confirmation class.

Wednesday—9 a.m., Intercessory Prayer Fellowship. 3 p.m., Primary Choir rehearsal. 4:30 p.m., Junior Choir rehearsal. 8 p.m., Senior Choir rehearsal.

FIRST PRESBYTERIAN CHURCH
MORRIS AVENUE AND CHURCH
MALL
SPRINGFIELD
THE REV. BRUCE
WHITEFIELD EVANS DD., PASTOR

MRS. SHEILA KILBOURNE,
DIRECTOR OF CHRISTIAN
EDUCATION

Thursday—5:7 p.m., Junior High Fellowship. 7:15 p.m., Webelos. 7:30 p.m., Girls' Choir. 8 p.m., Senior Choir.
Sunday—9:30 and 11 a.m., church worship services. 9:15 a.m., Church School. 7 p.m., Westminster Fellowship.

Monday—3:15 p.m., Brownies in the chapel. 7 p.m., Girl Scouts in the chapel.

Tuesday—noon to 10 p.m., antique show.
Wednesday—noon to 10 p.m., antique show.

TEMPLE SHA'AREY SHALOM
AN AFFILIATE OF THE UNION OF
AMERICAN HEBREW
CONGREGATIONS
S. SPRINGFIELD AVENUE AT
SHUNPIKE ROAD, SPRINGFIELD
RABBI HOWARD SHAPIRO
CANTOR: IRVING KRAMERMAN

Thursday—8 p.m., duplicate bridge.
Friday—6:15 p.m., Kabbalat Shabbat dinner. 8 p.m., erev Shabbat service (fourth grade cantata of Naming).

Saturday—10:30 a.m., Shabbat morning service.

Monday—8 p.m., film, "Rachel," followed by dialogue led by Rabbi Shapiro.

**CONGREGATION ISRAEL
OF SPRINGFIELD**
339 MOUNTAIN AVE.
CORNER SHUNPIKE ROAD
RABBI ISRAEL E. TURNER

Friday—7:15 a.m., morning minyan service. Fifteen minutes before sunset, "Welcome to Sabbath" service. Immediately after this service, Talmud study group, Tractate Shabbos (one-hour session).

Saturday—9:30 a.m., Sabbath morning service. Kiddush after services. Fifteen minutes before sunset, afternoon service; discussion, "Farewell to Sabbath" service.
Sunday—8 a.m., morning minyan service.

Sunday through Thursday—Fifteen minutes before sunset, afternoon service, advanced study session; evening service.
Monday through Thursday—7:15 a.m., morning minyan service; 3:30 to 6 p.m., Religious School classes.

**ST. STEPHEN'S
EPISCOPAL CHURCH**
119 MAIN ST., MILLBURN
REV. JOSEPH D. HERRING,
RECTOR

Sunday—8 a.m., Holy Communion. 10 a.m., Holy Communion and sermon, first Sunday and festival occasions; morning prayer and sermons, second through fifth Sundays, 10 to 11:15 a.m., Church School. 10 a.m., babysitting.



MARCIA HELLRING Miss Hellring plans May date

Mr. and Mrs. Julius Hellring of Twin Oaks oval, Springfield, have announced the engagement of their daughter, Marcia Diane, to Alan Paul Fishkin, son of Mrs. Bess Fishkin of Fernwood terrace, Linden, and the late Mr. Samuel Fishkin.

The bride-elect, who was graduated from Weequahic High School, Newark, and Northeastern University, Boston, Mass., where she received a B.S. degree in speech pathology, is employed as administrative assistant to the assistant dean for student affairs at the College of Medicine and Dentistry, New Jersey Medical School, Newark.

Her fiancé, who was graduated from Linden High School, is studying for a degree in dental technology at Union County Technical Institute, Scotch Plains. He is employed by P.A.A. of Hillside.

A May wedding is planned at the Patrician Caterers, Livingston.

Baby girl for Heards

Mr. and Mrs. Gerald W. Heard of Alvin terrace, became the parents of a girl, Erin Kathleen, on March 2 in Overlook Hospital, Summit, the infant weighed seven pounds, 10 ounces. Mrs. Heard is the former Linda Svetz. The couple has three other daughters, Bonnie Lynn, Karin and Christine. Paternal grandparents are Mr. and Mrs. Charles Heard and maternal grandparents are Mr. and Mrs. Emil Svetz.

MOUNTAINSIDE GOSPEL CHAPEL
1180 SPRUCE DR. (ONE BLOCK
OFF RT. 22 W.), MOUNTAINSIDE
CHURCH OFFICE: 232-3456
PARSONAGE: 654-5475

THE REV. JOHN FASANO, PASTOR
Sunday—9:45 a.m., Sunday School for all youth and adults (free bus service is available; call for schedule of routes and pickup times). 10:45 a.m., preservice prayer meeting. 11 a.m., morning worship service (nursery care is available). 7 p.m., evening worship service.
Wednesday—8 p.m., midweek prayer service.

OUR LADY OF LOURDES
300 CENTRAL AVE.,
MOUNTAINSIDE
REV. GERARD MCGARRY, PASTOR
REV. CHARLES B. URNIK,
REV. FRANK D'ELIA,
ASSISTANT PASTORS

Sunday—Masses at 7, 8, 9:15, 10:30 a.m. and 12 noon.
Saturdays—Evening Mass, 7 p.m.; weekday Masses at 7 and 8 a.m. First Friday, 7, 8 and 11:30 a.m.

Miraculous Medal Novena and Mass—Monday at 8 p.m.
Benediction during the school year on Friday at 2:45 p.m.
Baptisms on Sunday at 2 p.m. by appointment.

Confessions—Every Saturday and eves of Holy Days and First Fridays, from 4 to 5 and 7:45 to 8:30 p.m.

Walk planned by agency to raise funds for work

"Walk a Child Home for Spaulding," will be the motto for the 3rd annual "Run-Walk-A-Thon" April 24 from 10 a.m.—6 p.m. to benefit Spaulding for Children, the free adoption agency.

Eleven young planners from Mountainside, Scotch Plains, Westfield and Springfield who initiated this year's activities are counting on and soliciting the response of several hundred students from local junior and senior high schools, colleges and churches. They hope to better last year's record of \$2,000 raised for the agency in the 15 mile activity.

The Committee of Eleven, who chose anonymity, are presently working on perfecting the route which will wind and wind through surrounding towns and the Watchung reservation to insure the maximum in beauty, variety and safety.

Participants will solicit their neighbors, local businesses and friends for a minimum of five cents per mile covered.

Last year 100 persons were involved



LYNN C. GAESTEL Miss Gaestel to be married

Mr. and Mrs. Walter R. Gaestel of Cherry Hill road, Mountainside, have announced the engagement of their daughter, Lynn Catherine, to John Patrick Daly, son of Mr. and Mrs. John F. Daly of Toronto, Ontario.

Miss Gaestel, a graduate of Gov. Livingston Regional High School, Berkeley Heights, earned a BA degree from Fairleigh Dickinson University, Madison. She is a free-lance artist.

Her fiancé is a graduate of the University of Western Ontario, London. He is employed by Fotomat Corporation.

The couple plans to be married in September.

Hadassah sets 19th art show

The selection of artists in New York and New Jersey is being conducted by the Westfield area Hadassah for the 19th annual Hadassah art show and sale scheduled from March 27-29 at Temple Emanu-El, Westfield.

Artists are being chosen by Mrs. Herbert Seidel of Mountainside and others on her committee. In the portfolio section, the unframed collection of lithographs, etchings, drawings, woodcuts and watercolors is being gathered by Mrs. Mitchel Bradie and Mrs. Harold Randall, both of Mountainside.

For the first time this year a young collectors' corner will be a feature of the show. The show and sale will be opened to the public on Sunday, March 27 from 1-10 p.m. and on Monday and Tuesday from noon-10 p.m. The daily price of admission is \$1.50 with senior citizens paying half price and students nothing.

Sisterhood meeting to have talk by rabbi

The Sisterhood of Congregation Israel of Springfield is planning a rap session with Rabbi Israel Turner at its meeting at the synagogue, 339 Mountain ave., Wednesday at 8 p.m.

He will discuss Passover observance. They will also have a book review on "The Masada Plan." Lee Harelak is Sisterhood president.

RENT THAT ROOM with a Want Ad. Only 18c per word (Min. \$3.60). Call 686-7700.

Benefit parties show fashions

The spring parties sponsored by the Senior Auxiliary to Children's Specialized Hospital on April 19, 20 and 21 will feature a showing of the latest in spring fashions, in a garden setting at the Shackamaxon Country Club, Scotch Plains. The parties will aid the Mountainside rehabilitative facility for physically handicapped young people, Mrs. Grant M. Buttermore, parties chairman, announced this week.

In addition to the fashion show, which will showcase fashions ranging from casual wear to after-five and formal wear, the parties will include a luncheon, cocktail hour, prizes and bridge playing.

Tickets for the parties may be obtained from any Auxiliary member or by calling 654-3678.

Dinner planned by Sisterhood

The Sisterhood of Temple Sha'arey Shalom, Springfield, will sponsor two events in the coming week. A Kabbalat Shabbat dinner will be held tomorrow evening, under the leadership of Rabbi Howard Shapiro. Those attending will share songs, stories and food. The dinner will be followed by a family service.

The Sisterhood will present a showing of the film "Rachel," Monday evening, followed by a discussion led by Rabbi Shapiro. Mrs. Tama Bruder is chairperson of this event. Husbands have been invited.

Mrs. Odze assists in planning program

Mrs. Joan Odze of Hillside avenue, Springfield, is a member of the committee of the Auxiliary of Newark Beth Israel Medical Center which has planned a program on the possibilities of cosmetic, plastic and reconstructive surgery.

Dr. Jerome Spival, a plastic surgeon, will be the featured speaker at the luncheon program at noon Wednesday in the medical center's East Wing Lounge.



LINDA GUARINO Gary Klueber plans fall date

Mr. and Mrs. Valentino J. Guarino of Gillette have announced the engagement of their daughter, Linda Catherine, to Gary William Klueber, son of Mr. and Mrs. William Klueber of Prospect avenue, Mountainside.

The bride-elect, who was graduated from Watchung Hills Regional High School and Taylor Business Institute, is employed by Union College, Cranford. She attends evening classes at Union College.

Her fiancé, who was graduated from Hillside High School and Rider College, Trenton, is employed by Concrete Deck Systems, Bethlehem, Pa.

An October wedding is planned.

BOOK YOUR WEDDING DATE NOW THROUGH MARCH 31 FOR THIS SPECIAL LOW PRICE!

The Ultimate in FULL COLOR Wedding Photography by Augusta Berus

\$150

Includes:
Bridal Album
Two Parent Albums
11 x 14 Portrait
Large selection of Prints

By appointment only
964-8660
1050 Commerce Ave.
Union

Charge for Pictures
There is a charge of \$5 for wedding and engagement pictures. There is no charge for the announcement, whether with or without a picture. Persons submitting wedding or engagement pictures should enclose the \$5 payment.

SCIENTIFIC CARPET CLEANERS

WALL-TO-WALL CARPETING CLEANED BY THE LATEST SOIL EXTRACTION METHOD. Fully Insured

PHONE 376-5150 GET YOUR CARPET REALLY CLEANED

ESTABLISHED 1905

To Publicity Chairmen:

Would you like some help in preparing newspaper releases? Write to this newspaper and ask for our "Tips on Submitting News Releases."

FRUIT BASKETS MADE TO ORDER!

Ideal For Any Occasion

MIKE MASI

PRODUCE
975 Lehigh Ave.
UNION - 687-0770
2130 Springfield Ave.
UNION - 687-5642

In this, Our fortieth year...

Reservations Suggested. CALL 672-8851

SUBURBAN COCKTAIL LOUNGE

Quality Foods, Excellent Service
SENSIBLY PRICED
VALET SERVICE WITH FREE PARKING
62 Brick Church Plaza, East Orange
OPPOSITE BRICK CHURCH STATION

SUBURBAN REAL ESTATE MART

• City • Suburbs • Farm Country • Lake • Shore

'Gettysburg' models popular at Rossmoor

Sales of the Gettysburg model in Rossmoor, an adult condominium community for adults over 48, located in Morris Township just off Exit 8A of the New Jersey Turnpike, are brisk, according to John G. Andriessen, director of sales and marketing for the Guardian Development Corporation, developers and sponsors of this resort-oriented community.

Features of the Gettysburg meeting with great favor include the two spacious bedrooms, large living and dining room for a gracious lifestyle, fully equipped kitchen with G.E. oven and stove, refrigerator, dishwasher and disposal unit, and a separate laundry area with washer and dryer. Storm windows and screens are also included in the all-inclusive price of \$27,500.

Rossmoor residents enjoy full club house facilities including free use of a well-stocked library, social rooms, serving den, woodworking shop, art studio, ceramic workshop with kiln, and regulation size billiard tables. There are, among the many outdoor activities available to Rossmoor residents, a private on-premise golf course, an olympic-size pool and sun deck, and tennis.

The Gettysburg model is designed and built to complement the charm, comfort and gracious ambience of the Williamsburg colonial style of the other models. Rossmoor is only 43 miles from New Jersey's famed beaches, 12 miles from historic Princeton.

Village marks anniversary

A series of receptions for Manchester Township officials, residents and employees of Crestwood Village culminated in the grand opening of Village Five and the beginning of the retirement community's second decade of operation. It was established in 1965.

The first of the receptions was held following completion of a new model area on Rt. 530 in Whiting, near the Schoolhouse road intersection, and served to introduce 10 new models to be built in the new Village. Jan Kokes, vice-president, was master of ceremonies

at a brief dedication program and spoke of the progress that had been made in 10 years.

Herbert Wishnick, corporate secretary-treasurer, attributed the success to the "sensible growth that had been made possible thanks to the community and Manchester Township." Mike Kokes, president, after welcoming the guests, expressed his thanks also to Manchester Township officials for their cooperation and understanding. "We pledge," he added, "to continue the second decade in the same spirit of mutual helpfulness and harmony."

In later receptions, Kokes expressed his gratitude to the nearly 7,000 residents already living in the four existing Crestwood Villages and the "Crestwood family of fellow workers."

The New Jersey Mobilehome Association has established headquarters in Trenton. President Vincent Belluscio announced the state trade organization representing manufactured housing has taken a seven-room townhouse at 340 West State st., a block from the State House.

"The manufactured housing industry has come

of age and must be on the scene of the action," stated Belluscio, "thus, the move to a permanent location with fulltime management staffing."

Executive director of the association is Annette E. Petrick, who has served in this capacity for the past eight years, formerly through an association management firm.

"The need for moderate and low cost housing in New Jersey is staggering," stated Mrs. Petrick, "Mobilehome communities and modular homes on private property are excellent, timely answers to the housing problem. Through its move to Trenton and the priorities the board of directors has set for the year, NJMA plans to bring this solution to the attention of more public officials in 1977 than in the past 10 years put together."

Mrs. Petrick stated that municipalities have shown renewed interest in mobilehomes since mid-1976. She attributes the new interest to a response to the Mount Laurel court decision dictates for low and moderate income housing, and response to the new HUD regulations under which mobilehomes are now built.

The NJMA represents some 270 mobilehome communities and dealerships throughout the state, as well as mobilehome manufacturers, suppliers and industry affiliates. The association represents the interests of these firms with the legislature, regulatory agencies, governmental bureaus and consumers. The group publishes literature on mobilehomes for consumers, prospective community developers and for reference use. They also sponsor the annual Asbury Park and Cherry Hill mobilehome shows.

YOUR WANT AD IS EASY TO PLACE . . . JUST PHONE 686-7700

Ask for "Ad Taker" and she will help you with a Result Getter Want Ad

The Winning Numbers:

- 4 Large Bedrooms
- 2 Full Baths
- 5 Major Appliances
- 3 Miles From Princeton

\$48,490 Complete

That's our 4-bedroom Dexter model described above. And we have 3 other models . . . equally value-packed. All complete with 5 major appliances and a great new energy saving package that includes windows and doors with insulated glass, and more. You'll have all this plus a fabulous location adjoining Princeton, just an hour from N.Y.C. It all adds up to New Jersey's number one place for value and convenience. Hurry and cash in on our winning community while you still can. Our final section is now open!

4 Exciting Models

Ranch • Bi-Levels • Cape and Colonial

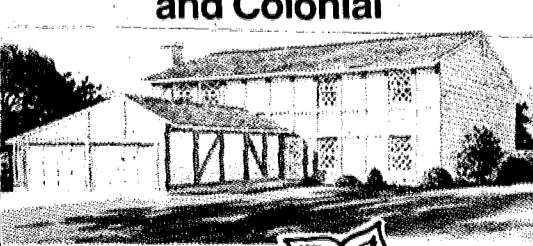

Artist's rendering, The Ardmore 554-490

Country Village

DIRECTIONS:
From North Jersey — G.S. Pkwy. exit 130, then Rt. 1 south to Plainsboro-Kingston exit (at Princeton Holiday Inn); left toward Plainsboro (Plainsboro Rd.) approx. 1 1/2 miles to Country Village.

Models open every day 10 a.m. - 6 p.m.
Closed Thursday • Phone: 609-799-3335



COMMEMORATIVE MARKER—Officials of the Crestwood Village, a retirement village on Rt. 530 in Whiting, unveil a granite marker commemorating the start of the community's second decade. From left are Jan Kokes, vice-president; Mike Kokes, president; Herbert Wishnick, secretary-treasurer, and George Leopold, general manager.

NOT a Condominium - NO Maintenance Fees

\$19,990.

Down Payment \$1040.

BUYS DIRECT FROM BUILDER ATTACHED RANCH HOME FOR \$155.83 Per Month

PRICE INCLUDES: Water, sewer, gas, electric, heating, cooling, appliances, flooring, landscaping, lawn care, and maintenance. For more information, contact the sales office.

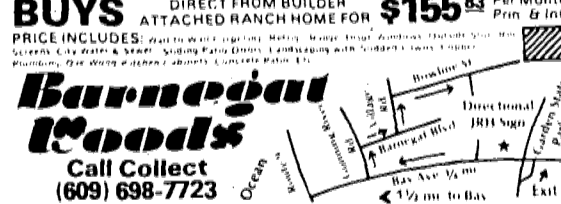

Barnegat Woods
Call Collect (609) 698-7723

37 SALES OR DEPOSITS SINCE JANUARY 1... HERE'S WHY:

LOW PRICES! MODEL B-1
Over 1460 Sq. Ft. of space, with two bedrooms, three baths & recreation room!

\$21,990 to \$32,990

- As Little As \$2199 Down!
- Up to 4 Ceramic Tiled Baths!
- Central Air Conditioning!
- Dishwasher & Refrigerator!
- Hardwood Floors!
- Forced Hot Air Heat! (Included in Maintenance Fee)
- Clubhouse!
- Pool/Saunas!
- Walk to Major Bus Lines!
- Double Hung Wood Insulated Windows!

LAUREL IN THE PINES

DIRECTIONS:
Take G.S. Parkway exit 91, follow 549 south 1 1/2 miles to Rt. 88 light. Turn right (west) on Rt. 88, go 3 1/2 miles to Rt. 9 intersection. Turn left then make immediate rt. on to N. Lake Drive. Proceed 300 yds. to Laurel in the Pines. OR take Rt. 9 to Lakewood Center and turn rt. on Rt. 88 and N. Lake Drive.

611 North Lake Dr., Lakewood, N.J.
Sales Office Open 10 to 5 Daily, Closed Tues.
PHONE: 364-9700

Business increasing for real estate firm

Henry S. Schwier Jr., president of Henry S. Schwier Inc., Sea Girt real estate and insurance firm, said that business activity has been excellent during the first two months of the year.

During this period, according to Schwier, his firm closed on the sale of a 25,000-sq.-ft. building in Wall Township, formerly leased by A & P. Frederick Mueller of the

Newark firm of Mueller Brothers purchased the building for investment. This transaction was co-brokered with Anthony De Petro Associates, the listing agency. Thomas R. Schwier of the Schwier Firm was the salesman.

Also sold during this period was the former Chevron service station on Rt. 71 in Spring Lake Heights. The property was sold by Henry S. Schwier

Jr. to Robert Nelson, trading as V.A.R., Inc. (Vintage Auto Restoration, Inc.), which specializes in restoring antique cars 25 years and older. V.A.R. has another location on Atlantic avenue in Spring Lake.

Another transaction was the relocation of Waldwick Aero-Space Devices, Inc. from West Babylon, N.Y., into a 15,000-sq.-ft. building on Rt. 35 in Wall Township. The building formerly housed Guardian Sprinkler Inc. The three-year lease was handled by sales associate Rita Magarelli of the Schwier Firm.

The Schwier brothers have also made several additional lot sales at their "Monmouth Shire" site located on Ocean ave. and the Atlantic Ocean and Boardwalk in Spring Lake. Thomas Schwier, sales associate as well as owner of Monmouth Shire Construction, currently has three homes under construction at the site. He

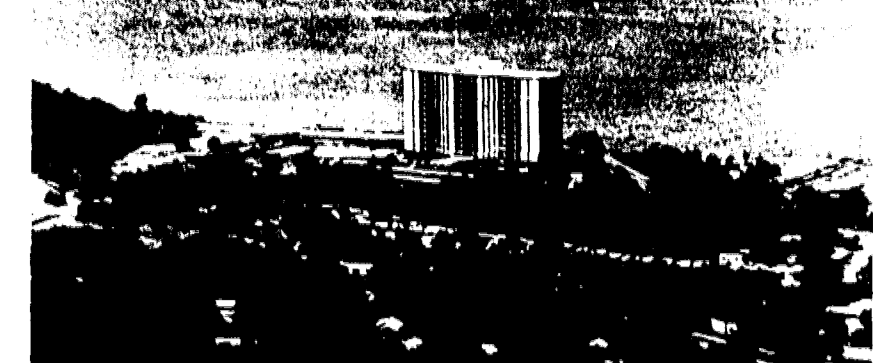

MAJESTIC VIEW—Eastpointe, a luxurious oceanfront condominium, rises above the Atlantic Ocean in Highlands. A spokesman for the management predicted the condominium would be sold out during 1977.

also will be building two speculative homes on the south side of the Monmouth Shire cul-de-sac. They will be four or five bedroom Colonial-style and ranch style structures.

The Henry S. Schwier real estate and insurance firm was founded some 50 years ago by Henry S. Schwier Sr. The real estate agency staff today consists of Henry S. Schwier Jr., who has been a

real estate broker for 11 years, and his brother Thomas R. Schwier, Eileen V. Sweeney and Rita J. Magarelli have been with the agency for four and three years, respectively. Jeanne Haycock, executive secretary, is also a licensed real estate salesperson.

A recent associate is Ed Krisinski Jr. who has 20 years' experience in all phases of real estate and construction. He comes from Leisure Technology Corp. as manager of contracts and construction costs.

The Schwier firm also has an insurance agency. Philip C. Schwier is the insurance broker and Viola Archer and Margaret Green are his associates. Together they have more than 75 years of experience in insurance.

A SLICE of the GOOD LIFE at

from **\$72,900**

Laguna Village by Trend Homes

A house is a home, but a waterfront home is something else! It's sensational summers with your boat at your dock at the bulkheaded waterway! Maybe a pool and patio between house and water... Laguna Village is a dream come true in a real family home for pleasure year-round. It's great construction, energy-saving features, fine appliances, all the right rooms in the right places. And the right neighborhood! Hurry! There's no place like it!

Sales & Information Center: 2133 Bridge Ave., Point Pleasant, N.J.

(201) 892-3636

CLASS...



Show here The Cedar 2-story colonial

Some neighborhoods have it... some don't. A certain intangible combination of home siting, design, color, texture and landscaping. Glen Pines, has it all.

Only 32 more remain to be sold. Forty have been sold and occupied since our opening without any advertising! They're on spacious 1 1/2 to 2 acre lots close to the Garden State Parkway. Express New York buses stop at the models.

5 Magnificent Models \$43,990 from

GLEN PINES

by Donald Glendening

Lanes Mill Road, Lakewood, New Jersey

Directions: Garden State Parkway south to Exit 91, right at Exit onto Route 549, continue approx. 1 1/2 mi. to Route 526, right approx. 1 mi. to models on left

Phone: (201) 367-5700

Weatherly

"The Family Place"

Scarborough presents Section III — A community enfolded in nature . . .

Weatherly's been planned in a unique "cluster" concept. Homes in the community abut a lush, wooded "greenbelt" buffer which surrounds the community. Winding roads and cul-de-sacs insure privacy and a slow flow of traffic. "cluster" planning offers an unbeatable natural setting, fewer roadways, a play area for your children AND a lower initial cost to the buyer.

The Lexton

A roomy ranch with 3 private bedrooms, bath and dressing room. Good closet space and a well placed utility room. Family sized living room, family room and eat-in kitchen, garage and patio included. BASEMENT AVAILABLE.

Extras are standard; underground utilities, landscaping, ceiling and sidewall insulation and wall-to-wall carpeting.

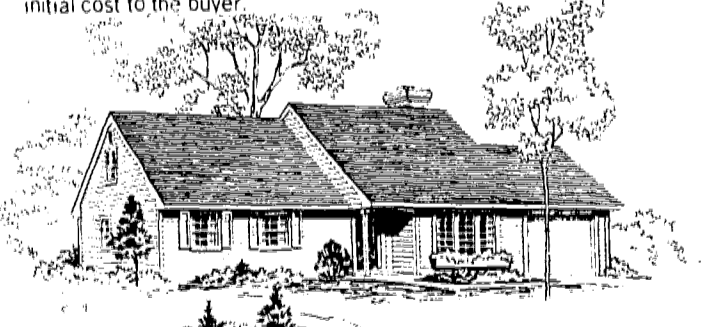

Five models—Sturbridge, Westbrook, Oxford, Nantucket. Priced from \$39,900 to \$50,900. Model area open daily 10 to 5 P.M. (except Fridays) Telephone: (201) 341-4700

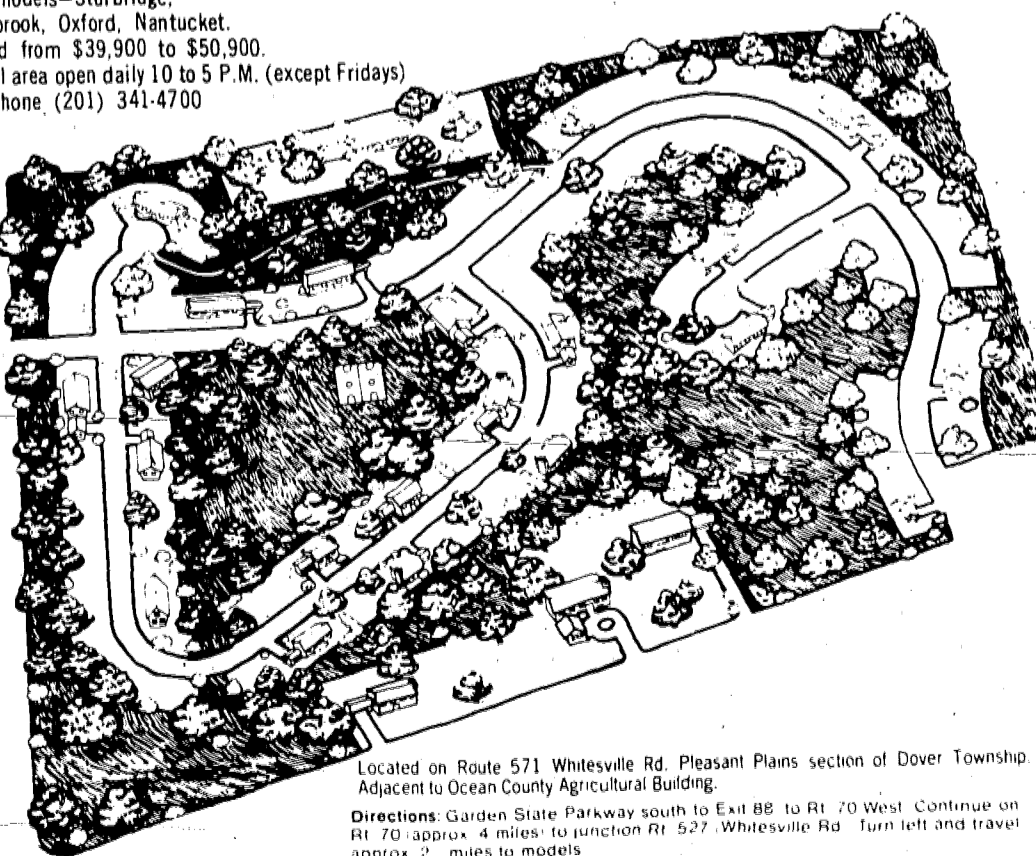

Located on Route 571 Whitesville Rd. Pleasant Plains section of Dover Township. Adjacent to Ocean County Agricultural Building.

Directions: Garden State Parkway south to Exit 88 to Rt. 70 West. Continue on Rt. 70 approx. 4 miles to junction Rt. 527, Whitesville Rd. Turn left and travel approx. 2 miles to models.

Via Rt. 9 Travel south to junction Rt. 571. Turn right and proceed on Rt. 571 to fork in road. Bear right onto Rt. 527 and proceed approx. 200 feet to models.

Scarborough '77

The year we built you home.

A Weyerhaeuser Company

SUBURBAN REAL ESTATE MART

• City • Suburbs • Farm Country • Lake • Shore

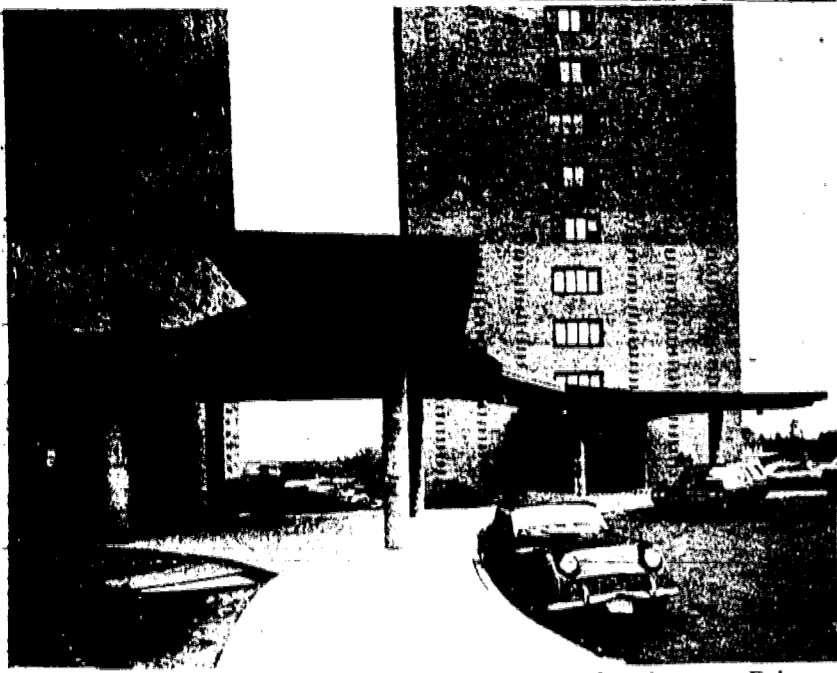

RAHWAY PLAZA Apartments, located off Rt. 1 on E. Hazelwood avenue, Rahway, features 288 luxurious apartments starting at \$274 per month, including utilities (electric, heating, cooking, air conditioning, hot water and parking.) The building is managed by Darien Management of Rahway.

You can walk to train from Rahway Plaza

"When you can guarantee a prospective tenant that he can rent a truly luxurious four-room apartment with oversized rooms and a Florida-type balcony complete with

heat, hot water, electricity, air conditioning and swim club for \$280 per month—you really generate excitement," according to Robert Mahoney, president of

Darien Management, managers of the 288-unit Rahway Plaza high-rise, East Hazelwood avenue, Rahway.

The twin towers, which stand a few blocks from Rt. 1 and within walking distance of the Conrail commuter station, offers one, two and three-bedroom apartments with rents ranging from \$274 to \$387 per month. The complex includes a resort-size swimming pool and sunbathing area reminiscent of a Caribbean hotel. Buildings are equipped with 24-hour TV intercom security systems. Each apartment includes an oversized terrace with sliding glass doors and expansive picture windows. The large site accommodates adequate resident and guest parking.

"Rahway Plaza has proved especially popular with commuters since train service to New York takes just 35 minutes," according to Mahoney. "Rt. 1 and 9, the Turnpike and the Garden State Parkway are also just minutes away."

At this point, the three-bedroom units are entirely rented. A number of one and two-bedroom apartments are available, however. Rental agent is on the premises.

IN TRIPLICATE
While sightseeing in Washington, one tourist complained that the writing on the bathroom walls was always in triplicate.

Get What You Deserve: EVERYTHING!



Anchorage Harbor

On Silver Bay

1-3 Bedroom Townhouses
Total, On-Site Recreation • Toms River
• Year-Round Swimming Pool
• Clubhouse
From \$38,900*
5% Down. Up to 30-year mortgages to qualified buyers.

Leasing plan available.
CROSSROADS REALTY
Exclusive Agents
(201) 255-1200
HOURS: Mon.-Fri. 10-6 Sat. 10-3 Sun. 11-6
DIRECTIONS: Parkway exit 91, right fork. Take route 549 south to Brick Shopping Plaza. Make right at Brick Plaza and continue on 549 about 4 miles to Anchorage Harbor sales office on left.

Our final section will exceed even your highest expectations

Only our final section remains for prospective homebuyers, but fortunately we've saved the best for last. Our largest wooded homesites, most sophisticated models, and, of course, our most attractive prices and financing are all available.

Come see for yourself, the neighborhood, the models, the Toms River community. All the amenities you need for the "good life" are here. Exceed your expectations... at Dover Heights.

Six exceptional models from \$50,000

Excellent financing from 8 1/4% interest*

10% down* to qualified buyers



Dover Heights

Indian Hill Road at Toms River

Phone: (201) 244-3900 (201) 341-8558

10 year homeowners protection plan furnished by the builder.

Landmark Construction and Development Corp.

Shore developer sells 18 homes in 2 1/2 months

Samuel Fromkin & Co., builder and developer in New Jersey for 67 years, has sold 18 homes in its two Monmouth County home developments since Jan. 1.

The market has "picked up" over the same period in 1976, according to Les Fromkin, principal in the building concern. The 18 homes sold represents a 25 percent gain over the first

two months of 1976.

The current Fromkin developments are Village Green and Parkwood Estates. At Village Green there are two, four bedroom Colonial models priced from \$56,990. Mortgages of 8 percent are available with 10 percent down to qualified buyers. Models are open 7 days a week from 1-5 p.m. Interested parties may call for a free brochure of Village Green or Parkwood Estates.

Friendly buys lot

Friendly Ice Cream Corporation has purchased a 3/4 acre lot on Middlesex avenue, off Main street in Metuchen. The announcement was made by Thomas P. Lysaght, president of Blau & Berg Company, the Berg Enterprise subsidiary that handled the sale. Daniel Klarnet, Inc. was the co-broker.

According to Louis Trezza, Blau & Berg assistant vice-president who negotiated the transaction, the site had been owned jointly by Berg Enterprises, Inc. and N.J. Realty Co. Friendly Ice Cream acquired the land as the site for a new restaurant and ice cream store. When completed, the facility is expected to employ approximately 35 people.

Berg Enterprises and N.J. Realty were represented in the negotiations by general counsel Harvey Blinksilver.

The Blau and Berg Company, a subsidiary of Berg Enterprises, Inc., was created through the consolidation of the Leslie Blau Company and the industrial, commercial, land and investment departments of the Berg Agency. The Blau and Berg Company is headquartered in the Berg Building, Iselin.

Models available at Parkwood Estates include ranch, bi-level and Colonial, priced from \$53,990. Mortgages of 8 1/4 percent are available with 10 percent down payments to qualified buyers. Models are open on weekends from 1-5 p.m., weekdays by appointment. Call 528-7600 for information.

To reach the Village Green development, drive south on the Garden State Parkway to exit 105, then east on Rt. 36 to the Eatontown Circle (or Rt. 35 to circle), around the circle to Wall st., right on Wall for about one mile to Whale Pond Road. Turn right to Village Green.

To get to Parkwood Estates, drive south on the Parkway to exit 98, then Route 34 south to the first light (Allenwood rd.) left on Allenwood to 18th ave. Left on 18th ave. and follow the Parkway Estates signs.



Does your apartment rent include all this?

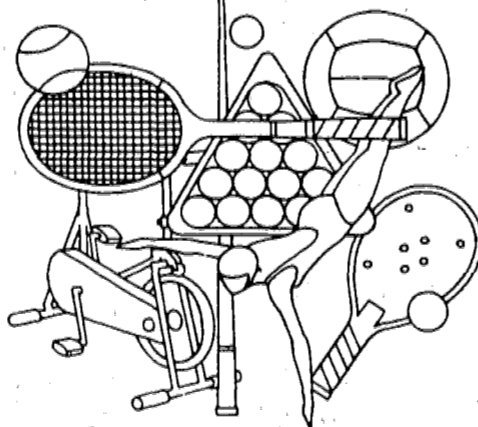

Ours does!

1, 2, 3-Bedroom and Penthouse Apartment Suites (Furnished & Unfurnished) from \$485 a month

AND EVERYTHING IS INCLUDED IN YOUR RENT!

- Swim, Health and Racquet Club memberships
- Saunas, whirlpool, steam baths, suntan rooms
- Doorman and 24-hour concierge
- Space-age electronic security
- Unparalleled location just 15 minutes from midtown Manhattan via the buses at our doorstep

GALAXY

7000 Boulevard East Guttenberg... On The Palisades
Opposite Manhattan's 79th Street Marina
Directions: Take NJ Turnpike north towards Lincoln Tunnel to last exit in New Jersey (Pleasant Ave. - Weehawken). Proceed to second traffic light (Boulevard East). Turn left and proceed for 2 1/2 miles to Galaxy.
(201) 861-7400 (212) 279-7400

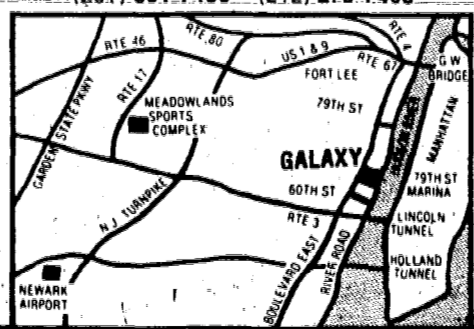

COUNTRY VILLAGE, located in Plainsboro near Princeton, shows this Bradford Ranch as one of four models being offered from \$47,990, including one with

a full basement and a one-car garage. Builders are Stan Pilshaw and Leo Goldstein.

Energy savers for developers

Stan Pilshaw and Leo Goldstein, builders of Country Village in Plainsboro near Princeton, have responded to energy conservation by requiring all future homes at Country Village to include an energy-saving package.

The package will consist of maximum insulation three and one-half inches of insulation in all outside walls plus extra thick six-inch insulation in all ceilings exposed to attic space. In addition, all windows and doors including patio doors will include insulated glass.

"The package," said the builders, "will undoubtedly conserve heating and cooling energy while lowering the costs of these operations to the homeowner."

Country Village is three miles from Princeton, SAME NAMES There are 23 Jacksons and Jacksonvilles in the United States, 19 Springfields and 11 Libertys.

close to big-town shopping and recreational activities. Princeton Junction railroad station is about a mile away.

Ranch, Cape Cod, bi-level and Colonial designs are offered at Country Village.

The ranch, called the Bradford, features three bedrooms, dual entry family bath, large living room, 19-foot kitchen-dining room, 12 1/2 foot laundry-storage room, garage with storage and a full basement.

The Dexter, a Cape Cod, has four bedrooms, two full baths, a large living room, 12 1/2 foot storage room with laundry, 18 foot kitchen-dining room and attached garage.

The Crosswicks bi-level homes have four bedrooms, 19 1/2 foot family room, living room and dining room, 16 foot kitchen with separate breakfast area, large storage room, one and one-half baths and attached garage.

The Ardmore is a two story colonial with four

bedrooms, two and one-half baths, family room, 18 foot kitchen-dinette, formal dining room, sunken living room, utility-laundry room and attached two car garage. It's priced from \$46,990. Homes at Country Village also include a refrigerator and clothes washer and dryer at no extra cost.

Additionally, the community is serviced with community sewers and water and includes paved streets, sidewalks, curbs and underground electric and telephone lines.

Country Village may be reached via Rt. 1 south to Plainsboro-Kingston exit (at Princeton Holiday Inn), then left toward Plainsboro, one and one-half miles to Country Village.

NEW HOMES
CHERIE MANOR
BURRVILLE ROAD, BRICKTOWN, N.J.
See Bricktown's most convenient and quality built homes (Parkway entrance 1/2 mile, malls and shopping 1 mile.)
YOUR CHOICE OF FULLY WOODED 1/2 ACRE LOTS
3 bedrooms, 2 baths, 1 car garage
RANCH \$41,900
4 bedrooms, 1 1/2 baths, 2 car garage
BI-LEVEL \$42,900
4 bedrooms, 1 1/2 baths, 1 car garage
COLONIAL \$43,900
or same Colonial Home with 2 car garage & cost \$45,900
Featuring
95 Pct. Financing Available through Forman Mortgage Co.
Models open Sat., Sun., Mon., 10-5
Models also open Mon. & Wed. evenings, 6-8:30
DIRECTIONS: Parkway South to exit 91 to Barre Tavern Road. Turn right at Teasco, go over Parkway, turn right on Burrville Road. Models 1/2 mile on left.
899-4411 or 464-0475
REALTOR

Grand Opening. Whittier Oaks returns to Marlboro.



The Sandburg, from \$68,490.



The Bryant, from \$64,990.

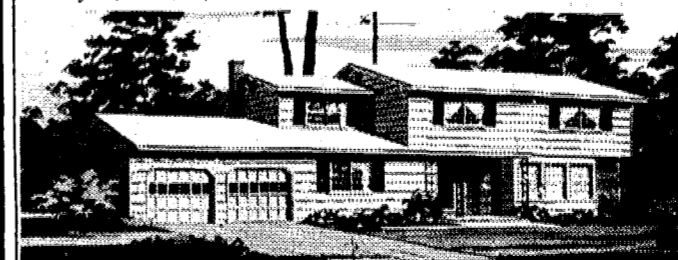

The Kilmer, from \$67,490.

Homebuyers, rejoice! Famous Whittier Oaks, New Jersey's premier residential community, is opening a new section of beautiful homes in prestigious Marlboro Township. Now you can enjoy the fine schools, great shopping and easy commuting of Marlboro, while you surround yourself with the comfort and elegance of a spacious Whittier Oaks home.

And comfortable elegance is just what you'll find here. Our new 1977 models offer your family the best in modern living. Choose from 8 different and dramatic models with between 3 and 5 bedrooms and up to 3 baths. All our 1977 homes include long-lasting aluminum siding exteriors. Finished family room for informal fun. Master bedroom suite with private bath. Dinette kitchen with oven and range, refrigerator / freezer, and dishwasher. Clothes dryer. Oak hardwood flooring. Basement. Two-car garage. All protected by the 10-year HOW warranty program.

You'll be an easy express bus ride from North Jersey and New York City and in the heart of one of New Jersey's finest residential communities: Marlboro Township. See our furnished models today.

8 models, priced from the mid-\$60's. Excellent Financing.

The All New 1977



Route 9, Marlboro Township, New Jersey. Only 45 minutes from Newark, 60 minutes from New York. Directions: Garden State Parkway south to Exit 123 or New Jersey Turnpike south to Exit 11, then south on Route 9 approximately 13 miles to Whittier Oaks sales office. Hours: Open daily, noon to 5 P.M. Weekends 11 A.M. to 6 P.M. Phone: (201) 536-9846 or 536-3770.

SUBURBAN REAL ESTATE MART

• City • Suburbs • Farm Country • Lake • Shore

Sunny Brook seeks middle income buyers

Sunny Brook townhomes in Lumberton are designed and priced for mid-income budgets, says Philip Frank, president of U.S. Home Corporation of New Jersey, the builder. Cluster housing curtails many of the costs required in building detached, single-family homes, Frank points out, and at the same time provides spacious homes in environmentally attractive surroundings at modest prices. And this is just what has been done in the 240-unit Sunny Brook community on Eayrestown road, just a mile and a half from the center of Mount Holly. Another advantage at the cluster-style Sunny Brook townhome community, Frank explains, is the inclusion in the community of recreation facilities for residents' use which includes a Tudor-style clubhouse, complete with large meeting room, intimate lounge with

fireplace, catering kitchen and large swimming pool surrounded by spacious sundeck. Clustered in groupings of six and eight units, Sunny Brook townhomes feature attractive English Tudor styling with sturdy, long-lasting exterior cedar framing. In a country setting, they are surrounded by woodlands on winding private streets with sidewalks and curbing. Open for viewing are six distinctively furnished models of one-and two-story design with one to three bedrooms and one to two baths. They are mid-income priced from \$29,990 with low down payments. The six-room Falmouth model is indicative of the spacious townhomes available at Sunny Brook. It has three roomy bedrooms and two and one-half baths. A feature of this home is its 19 by 10 foot family room with

sliding glass doors opening to private backyard. There is also modern, L-shaped kitchen and dining room. The living room, only slightly smaller than the family room, faces the front with a bay window and a coat closet by the entrance door. Also on the first floor is a powder room and laundry-utility room. Upstairs, the master bedroom has a private bathroom, dressing room and huge walk-in closet. The other two bedrooms each have roomy closets and there is also a linen closet and second full bathroom. The fee simple ownership at Sunny Brook means that each townhome buyer receives a deed to his property and has the same equity advantages as a detached single-family homeowner. He can deduct real estate taxes and mortgage interest from federal tax returns, but there are none of the problems of individual home ownership. All time-consuming tasks such as maintaining the landscaped property, grass cutting, snow removal and exterior home chores are cared for by professionals for a modest stipulated monthly fee. Sunny Brook has city sewers and water. Utility wiring is being installed underground to preserve the beauty of the surroundings. Streets are paved and winding for safety and attractiveness, and sidewalks and curbing are being installed by U.S. Home. "The convenient community is within 30 minutes of the Cherry Hill-Camden-Philadelphia-Trenton area, the fastest growing area in the state. Yet settlers at Sunny Brook have the advantage of living in wooded countryside, away from big city turmoil. Nearby are excellent shopping facilities, houses of worship, public and parochial schools. The model area at Sunny Brook on Eayrestown road can be reached by taking the New Jersey Turnpike to Exit 5, then going to Mt. Holly on Route 541. Turning left in center of town to Pine street; then right on Pine



BRIARWOOD RANCH—The Devonshire ranch, one of eight models at Briarwood Estates, Toms River, features three bedrooms, formal dining room as well as eat-in kitchen and a living room with an area of 288 sq. ft. A two-car garage is also featured.

Initial section opens at Briarwood Estates

Briarwood Estates, a new custom home community off Bay Avenue in Toms River, developed by Quality Builders, has recently opened. The project includes 38 homes in the first section and features eight models in traditional, country French and Spanish motifs. Briarwood is the second community opened in Toms River by Quality Builders within the past month. The first, Mariner

Estates, is a 28-home community located off Rt. 37. "Toms River offers both builder and homeowner the finest values in Central Jersey," said Patsy Aversa, president of Quality Builders. "We chose Toms River because the community itself is our biggest selling advantage." All Briarwood homes

range in price from \$52,900-\$86,000. The prices include all wood double hung windows, double floor construction, dishwasher, cast-iron bath fixtures, choice of three front-facing siding and natural woodwork with choice of stain. Homebuyers may also customize the interior designs of most models at no additional cost in most cases and may also add options such as central air conditioning, fireplaces, exterior brick or stone facing, among others. "This is fundamentally a custom community," Aversa noted, "and, in fact, our customizing efforts go so far as to offer our services as contractors for people with their own plans and designs." Financing is available through the builder with 30-year mortgages and no cash down terms. Briarwood Estates is located off Bay Avenue just east of the new Ocean County Mall. Models may be seen Monday-Friday from 1-5 p.m. and Saturday and Sunday from 11 a.m.-5 p.m.

Hidden Lake near approval for townhomes

Preliminary approval has been granted to Kaplan and Sons by the Township of North Brunswick to construct a Planned Unit Development containing 250 deluxe townhomes within the Hidden Lake community. The new townhomes, as presented, will contain up to 3 bedrooms and den, 2 1/2 baths, large kitchens, formal dining rooms, large living rooms, full basements and optional attached garages. According to Michael Kaplan, president of Kaplan and Sons, "The new units we have designed for Hidden Lake

contain every innovation that has proved successful in townhouse communities throughout the country plus some new twists. We expect to offer fireplaces, attached garages and full basements, features not normally associated with these attached dwellings. We also have decided in favor of fee-simple ownership rather than condominium because of its familiarity to the New Jersey-New York market." The new section of townhomes will be located between Hidden Lake drive and Cozzens lane within the Hidden Lake community. Hidden Lake now contains approximately 200 homes in the \$90,000 to \$180,000 class, approximately 400 luxury apartments, a swim pool, a clubhouse and three tennis courts are nearing completion. Eventually the entire community will contain additional apartments, the new townhomes plus a convenient shopping center and several other recreational facilities including an additional pool and tennis courts. Lot reservations are now being taken for the Hidden Lake sales office.

for one and one-quarter miles to the community. (Pine street becomes Eayrestown road after crossing Route 38.) U.S. Home Corporation of New Jersey is one of 22 divisions of the U.S. Home Corporation, the country's largest home builder. Its shares are traded on the New York Stock Exchange.

NEED HELP!
An inexpensive HELP WANTED ad in the Classified pages of this newspaper will reach over 30,000 nearby reader-families. To place your ad, call 686-7700

Foreign study courses being offered by Kean

Kean College of New Jersey's Summer Overseas Study Program this year will offer study-travel courses open to matriculated and non-matriculated students. Prof. Edwin J. Williams, coordinator of International Studies, announced that the courses,

open to members of the community, are being offered on a non-credit basis as well as for three or six credit hours. All programs will be supervised by full-time faculty members of Kean College who are well acquainted with the cultural opportunities that are available in the countries being visited.



LES PAUL, jazz guitarist, will appear in concert on Monday, March 28, at Kean College. The free program will begin at 8 p.m. in the Wilkins Theatre.

The programs (with cost and dates) include "Special Education in Scandinavia," \$1,335, June 30 to July 24; "Social Welfare in Scandinavia," \$1,335, June 30 to July 24; "Soviet Union Extension," \$795, July 24 to Aug. 7; "Open Education and/or Creative Drama in England," \$990, June 26 to July 21; "Workshop in French Language and Culture," \$990, June 30 to Aug. 4, and "Soviet Study Tour," \$1,095, July 21 to Aug. 7.

Williams said the costs of the program courses include round trip air fare, transfers, room and most meals, and a limited number of excursion and performance tickets. Because of the deadlines for air and land arrangements, persons who wish to participate in the Summer Overseas Programs are requested to present an application and a \$100 deposit before April 7. Application forms and additional information on the programs may be obtained by writing to Prof. Edwin Williams, International Studies Program, Willis Hall 109C, Kean College of New Jersey, Morris avenue, Union, 07083, or by calling 527-2057 or 527-2166.

EARLY COPY
Publicity Chairmen are urged to observe the Friday morning deadline for other than spot news. Include your name, address and phone number.

You don't look at Industrial Buildings and Office Space in New Jersey every day... but we do.

For information please call:

ARCHIE SCHWARTZ COMPANY
REALTORS

New Jersey's largest real estate brokerage firm specializing in industrial real estate and office space
7 Glenwood Avenue, East Orange, N.J. 07017
(201) 672-5500 (212) 349-4070

CENTENNIAL FAIR AT MIDDLETOWN

FROM **\$56,990**

COMMUTERS' PARADISE

ALL 4 AND 5 BEDROOM Colonials—Bi-LEVELS—Tudors

• VERY LIBERAL FINANCING AVAILABLE
• IMMEDIATE OCCUPANCY AVAILABLE

DIRECTIONS: Garden State Parkway South to Exit 117, Rt. 35 South for approx. 5 1/2 miles. Make u-turn at Sears & Roebuck, cross Rt. 35. Proceed along Harmony Rd. to fork of road at school, bear right onto Murphy Rd. and models.

PHONE 787-1989, 739-2222

Unbelievably Posh!

This sumptuous 4-room apartment exactly as shown including heat, hot water and electricity. **Just \$280 mo.**

You must see Rahway Plaza Apartments for yourself to truly believe the value. A most convenient suburban location with easy access to Route 1 and within walking distance of commuter rail service, Rahway Plaza offers New Jersey's only complete rents—including heat, hot water, electricity, and 100 Percent air conditioning at no extra charge. What's more, the olympic-size swimming pool and play area are part of the package—no extra charge!

Now you and your family can enjoy a truly luxurious apartment with architectural style and recreational amenities on a par with Florida's finest resorts.

LIMITED TIME ONLY!
If you act now, you will receive a full month's rent concession AT THE BEGINNING OF YOUR ONE YEAR'S LEASE! An unbeatable introductory offer!

4 RMS. (1-BR) from	\$274
5 RMS. (2-BR) from	\$327
5 1/2 RMS. (2-BR/2 baths) w/walk-in cl. from	\$356
6 RMS. (3-BR/2 baths) w/walk-in cl. from	\$387

No pets please!

RAHWAY PLAZA APARTMENTS

Corner Main & E. Hazelwood Avenue (Just off Rts. 1 & 9)

Rahway, N.J.
Rental Office Now Open:
Mon. - Fri. 9 to 5:00
Sat. & Sun. 10 to 4:30

Directions: N.J. Turnpike to Exit 12, then west on Roosevelt Avenue (becomes Blazing Star Road) approx. 1-1/4 mile to Hart St. Rahway, right on Hart St. one block to E. Hazelwood Ave., turn left and proceed approx. 3/4 mile to Main St., right to Rahway Plaza Apts.

PHONE: (201) 388-3000

52 or older?

COMPARE \$70⁵⁹ mo.

is our estimated monthly payment for our Westbury two-bedroom ranch-style home. It includes real estate taxes, fire insurance, exterior maintenance, street cleaning, trash collection, water (min.) and sewer, courtesy bus, clubhouse membership—and more... **Compare!**

10 new model homes open 7 days 9 to 5
\$17,490 - \$42,990*

PHONE TOLL FREE: In NJ: 800-822-9711
In NY: 800-631-5509
for FREE brochure:
How to figure costs to live in a Retirement Community

the Talk Service
Crestwood Village
active adult community

Sponsor: Community Environmental Co., a division of Crestwood Village, Inc.

Write Dept. W, Box 166, Route 530, Whiting, NJ 08759

FROM:
NY and North: Garden St. Pkwy (Exit 80) and NJ #530.
Phila: Ben Franklin Bridge, NJ #70 & 530.
Trenton: NJ #33, #526 to Allentown, then #539, #530.

This advertisement is not an offering. No offering may be made except by prospectus filed with the Office of the Attorney General of the State of New Jersey or the Bureau of Securities of the State of New Jersey. Such filing does not constitute approval of the issue or the sale thereof by the Attorney General of the State of New Jersey or the Bureau of Securities of the State of New Jersey. Crestwood Sales Agency.—Broker/Dealer.

To all PSE&G customers:

Thank You for conserving natural gas.

All of us at PSE&G want to take this opportunity to express our sincerest appreciation for your efforts to save natural gas during the record cold weather that recently gripped much of the United States.

By pulling together, you saved enough natural gas to get New Jersey's factories going and send people back to work. Without your help, the situation might well have become even more serious.

Unfortunately, the natural gas crisis isn't over. In fact, it will be with us well into the foreseeable future. So we urge you to continue to use natural gas wisely and keep thermostats low.

Please accept our gratitude for a job well done.

PSE&G
Public Service Electric and Gas Company

J. Greeley Jr.; Mountainside K of C founder

A Mass for James J. Greeley Jr., 49, of Deerfield court, Mountainside, was offered yesterday in Our Lady of Lourdes Church, Mountainside, following the funeral from the Dooley Colonial Home, Westfield.

He died Saturday in Overlook Hospital, Summit.

Mr. Greeley was a superintendent for the Murray Construction Co., Springfield, for 10 years. He was a member of the Carpenters and Millwrights Local 620 of Madison. He was past grand master of Rahway Council 1146, Knights of Columbus, and a district deputy of the State Chapter of Knights of Columbus. Mr. Greeley organized the K of C in Mountainside. He was a Navy veteran of World War 2 and the Korean war.

Born in Elizabeth, he lived in Rahway before moving to Mountainside 10 years ago.

Surviving are his wife, Margaret; two sons, James J. 3rd and John P.; a daughter, Mrs. John Mooney; his mother, Mrs. Elizabeth Greeley; three brothers, John P., Robert P. and William R.; two sisters, Mrs. William French and Mrs. Thomas Loftus, and one grandchild.

Mrs. Freeman; elections aide

Funeral services will be held today at 10 a.m. at the McCracken Funeral Home, 1500 Morris ave., Union, for Mrs. Virginia Shirvanian Freeman of Grandview avenue, Union, formerly of Springfield.

Mrs. Freeman, 55, died Friday in Good Samaritan Hospital, West Palm Beach, Fla., after a brief illness. She had been vacationing in Florida.

Born in Jersey City, she resided in Springfield before moving to Union 20 years ago. She retired last year after many years of employment with the Union County Board of Elections.

Mrs. Freeman is survived by her husband, Irving Freeman; her parents, Mr. and Mrs. Vahan Shirvanian of Newark; and two brothers, Robert Shirvanian of West Long Branch and Vahan Shirvanian of Mountain Lakes.

Talk scheduled on 'alcoholism'

"Alcoholism within the Family" will be discussed at the Kaffeeklatsch Wednesday at the Summit YWCA. Thomas Desmond, senior counselor with the alcoholism treatment program, a part of addictive services at Overlook Hospital, will be the speaker.

Desmond will also talk about teenage alcoholism in the broader scope of adolescent abuse patterns, which include alcohol and drugs.

Kaffeeklatsch meets from 9:45 to 11:15 a.m. every Wednesday morning, and is open to the public. Newcomers to the community are regularly urged to attend. Classes in rhythm and dance are offered for 3-5-year-olds, as is babysitting for infants 18 months and over. Further information may be obtained by calling the YWCA, 273-4242.

Mrs. B. Elkin, 85; funeral service held

Funeral services for Bertha Elkin, 85, of Cypress terrace, Springfield, were held Friday at the Bernheim-Goldsticker Memorial Home, 1200 Clinton ave., Irvington. Mrs. Elkin died Thursday at Overlook Hospital, Summit.

Mrs. Elkin was a member of the Gombiner Society of New Jersey. Survivors include a niece, Mrs. Ann Warren, and a nephew, Martin Drew.

Shrubs are stolen

Fourteen shrubs, worth a total of \$139, were reported stolen last week from the Seven Bridge Nursery on Springfield avenue. Police said the theft occurred between 5 p.m. March 8 and 9 a.m. the following day.



HELPED BY CONGRESSMAN—High school students Alan M. Platoff of Summit road, Mountainside, and Laurie Paola of Westfield, review federal government study programs with their congressman, Rep. Matthew J. Rinaldo, while visiting the nation's capital as participants in the 1977 Washington Workshop. The workshop provided them with guidance on federal government activities and included talks with government leaders.



TENDER LOVING CARE—Carol Swank, a nurse at Children's Specialized Hospital, cuddles one of the infant patients at the Mountainside rehabilitative facility for children. Love is an important ingredient in the rehabilitation of infants at Children's, according to a hospital spokesman.

Men face jury action on theft, entry counts

The cases of two men charged with illegal entry of an auto were forwarded to the Union County Grand Jury after the defendants waived preliminary hearings before Judge Jacob R. Bauer at the March 9 session of Mountainside Municipal Court.

Alan W. Edmonds of Cranford, who allegedly entered the auto, parked in the Watching Reservation, twice on Feb. 26, faces two illegal entry counts and two counts of theft of auto parts and personal property amounting to less than \$200. Timothy M. Burns of Elizabeth faces one count of each charge.

In other court action, Michael Porretto of Mineola, L.I., and David G. Northover of Westfield were fined \$65 each for interfering with a police officer in the performance of his duties. Northover also paid \$20 for loitering after dark near the water tower in the Watching Reservation, but was found innocent of a charge he had assaulted a Union County Park Police officer while resisting arrest. Porretto had been charged Feb. 7; Northover, Dec. 11.

Eric K. Mell of Union, charged Nov. 22, was fined \$65 for creating a disturbance while under the influence of alcohol. A charge he had interfered with a police officer was dismissed.

Motorists appearing at the session included Nicholas J. Lambusta of Union, who was fined \$215 and had his license revoked for two months for driving on Rt. 22 while under the influence of alcohol. August Santore of Berkeley Heights paid \$215 for permitting operation of a vehicle with suspended registration. Harold J. Hurdle of Plainfield was fined \$215 for driving on Rt. 22 while his license and

Lipton in N.Y. debut of school orchestra

Appearing with the Colgate Concert Orchestra in its debut performance in New York City's Town Hall next Thursday, March 24, will be Leslie V. Lipton, daughter of Mr. and Mrs. Martin Lipton of Baltusrol way, Springfield.

A Freshman at Colgate, Leslie plays piccolo with the Concert Orchestra. She is a 1976 graduate of Jonathan Dayton Regional High School and is a member of the Colgate Marching Band as well as the Concert Orchestra.

Temple to hold family service tomorrow night

Temple Sha'arey Shalom of Springfield will hold a Kabbalat Shabbat dinner tomorrow at 6:15 p.m. followed by a family Shabbat service which will begin at 8 p.m.

The fourth graders of the temple's religious school will reaffirm the meaning of their Hebrew names by presenting a mini-cantata, "Vi-Eleh Shemot—These Are the Names." According to Elaine Sneed, principal of the religious school, the children have been studying what their name means in connection with their heritage, and how the Hebrew names given them at birth link them to their Jewish past.

During the service, Rabbi Howard Shapiro will call the children to the altar to present the cantata, and he has invited all of their families to attend.

The children taking part are: David Brown, Ronnie Bromberg, Ellen Friedman, Alan Freedberg, Todd Gelayder, Robert Grossman, Daniel Klinger, Amy Levanthal, Dara Morris, Mitchell Nenner, Jonathan Rubenstein, Lauren Schwartz, David Shapiro, Michael Stickler, Beth Teitelbaum, Eric Tesse, Wendy Tracy, Lauren Wallach, Lisa Warner, Rickey Wolsten and Lauren Yablonsky.

Y group to visit Duke Gardens

A trip to Duke Gardens, Wallace House and the Old Dutch Parsonage in Somerville is being sponsored by the Summit YWCA for next Thursday, March 24. Luncheon at the Somerville Inn is included in the day's activities.

Wallace House, built in 1778, is an 18th Century home which was occupied by General and Mrs. Washington during the winter of 1778-79. The Old Dutch Parsonage was built in 1751 by the congregation of the First Dutch Reformed Church. Its first occupant was the Rev. Theodore Frelinghuysen, father of Frederick Frelinghuysen, a general on Washington's staff during the Revolutionary War.

A chartered bus will leave the YWCA at 9 a.m., returning at approximately 3:30 p.m. The trip is open to the public. Reservations may be made at the YWCA, 79 Maple st., Summit.

SWORDFISH DOWN
Swordfish imports to the U.S. have dropped from 28 million pounds in 1970 to 25,481 pounds last year, the Food and Drug Administration says.



HOLY LAND EXPO—This life-sized replica of Jerusalem's Wailing Wall will be among the attractions at the Holy Land Expo March 25-27 at Mountainside Gospel Chapel, 1180 Spruce dr. The program will include slide and film showings from 6 p.m. March 25 and from 9 a.m. to closing March 26 and 27. There will also be a Middle East kiosk (sidewalk cafe) serving refreshments.

Dr. Boyer gets patient service post at hospital

Dr. Mary Boyer has been named director of Patient Services at Children's Specialized Hospital, Mountainside, Dr. Margaret Symonds, medical director, announced this week.

Dr. Boyer, a resident of Westfield, was director of in-patient services at the rehabilitative facility for physically handicapped young people before assuming her present position. She came to Children's in 1969 after having worked in the division of child health in the New York Department of Health.

Dr. Boyer will be responsible for supervision of patient care including the professional care rendered by nursing and therapy departments. She will assist the medical director in education and public relations activities.

A graduate of the Birmingham University Medical School in England, she served her residency in internal medicine at the Cornell University Infirmary and was on the staff of several hospitals in England. She was also a research associate in the department of student medicine at Cornell University.



DR. MARY BOYER

To Publicity Chairmen:

Would you like some help in preparing newspaper releases? Write to this newspaper and ask for our "Tips on Submitting News Releases."

Public Notice

PLEASE TAKE NOTICE: THAT AN APPLICATION HAS BEEN MADE BY JACK USDIN AND SHEILA USDIN INDIVIDUALLY TO THE PLANNING BOARD OF THE TOWNSHIP OF SPRINGFIELD, NEW JERSEY, FOR PRELIMINARY APPROVAL OF SUBDIVISION OF PROPERTY INTO FIVE LOTS, COMMONLY KNOWN AS VISTA WAY BLOCK NO. 12, OF THE TOWNSHIP OF SPRINGFIELD, NEW JERSEY. YOU MAY APPEAR EITHER IN PERSON OR BY AGENT OR ATTORNEY AND PRESENT ANY OBJECTIONS WHICH YOU HAVE TO GRANTING OF AFOREMENTIONED APPLICATION. THIS APPLICATION IS NO. 277 ON THE CLERK'S CALENDAR, AND A PUBLIC HEARING HAS BEEN ORDERED FOR TUESDAY, APRIL 5, 1977 AT 8:00 P.M. IN THE MUNICIPAL BUILDING, SPRINGFIELD, NEW JERSEY.

THE FOLLOWING DOCUMENTS HAVE BEEN FILED WITH THE TOWNSHIP CLERK FOR PUBLIC INSPECTION: APPLICATION FOR SUBDIVISION OF FIVE LOTS TOGETHER WITH APPLICATION FOR PRELIMINARY SUBDIVISION, PRELIMINARY PLATS AND WATER RETENTION PLANS AND SKETCH PLAT.

SHEILA USDIN
Spfld Leader, Mar. 17, 1977
(Fee: \$13.80)

PUBLIC NOTICE PLANNING BOARD OF THE SPRINGFIELD, N.J.

The following actions were taken at the REGULAR MEETING of the PLANNING BOARD, held on Tuesday, March 1, 1977 at 8:00 P.M. at the Township of Springfield Municipal Building:

1. PHILIP WERNER, Hillside Avenue, Block 111, Lot 17-18 application for site plan approval to permit addition to be constructed to present building for use as warehouse; PRELIMINARY APPROVAL GRANTED SUBJECT TO CONDITIONS. Application for variance from lot area requirements: CARRIED TO APRIL MEETING.

2. NAZARIO PARAGANO, Mountain Avenue, Block 53, Lot 38 application for preliminary site plan approval to permit the construction of a Quik-Chek Food Store; APPLICATION INCOMPLETE. NEW PLANS TO BE SUBMITTED.

3. HARROW CONSTRUCTION Co., Shungpike Road, Block 137 Lot 1, application for preliminary subdivision approval; PRELIMINARY SUBDIVISION APPROVAL GRANTED SUBJECT TO CONDITIONS. WALTER KOZUB Administrative Officer Planning Board Spfld. Leader, Mar. 17, 1977 (Fee: \$13.34)

HARMONIA

REGULAR SAVINGS ACCOUNTS

Earn the Highest Interest Rate Daily

5 1/4% **==** 5.47%
A YEAR A YEAR

*Withdrawals Anytime Without Losing Interest Provided You Maintain a Balance of \$5.00 or More

*Effective Annual Yield When Principal and Interest Remain on Deposit for a Year. Interest is Computed from Day of Deposit to Day of Withdrawal and is Compounded Daily and Credited Monthly.



HOME MORTGAGE LOANS

Low Rates Available

Harmonia has aided thousands of New Jersey families in attaining home ownership. You may obtain a conventional home mortgage loan with as little as 20% down. Also available... Construction and Home Improvement loans.



Interested?
Drop In or Call the Harmonia Office
Nearest You for Full Particulars!

for DEPOSITORS...

**FREE
PERSONAL CHECKING**

**NO Minimum Balance
NO Service Charge**

and Your Checks Are Absolutely FREE

... also
FREE BANKING BY MAIL
Postage Paid Both Ways by Harmonia

HARMONIA

The Family Savings Bank

In ELIZABETH: 1 UNION SQUARE & 540 MORRIS AVE. — 289-0800

In SCOTCH PLAINS: NORTH AVE. & CRESTWOOD RD. — 654-4622

In MIDDLETOWN: 1 HARMONY ROAD — 671-2500

Member F.D.I.C. SAVINGS INSURED TO \$40,000



HELP HIRE RENT

BUY TRADE SELL

CLASSIFIED ADVERTISING DEADLINE IS TUESDAY NOON FOR THURSDAY PUBLICATION

Help Wanted-Men & Women

ADMINISTRATIVE ASSISTANT TO THE PROGRAM UNIT... Must be a High School Graduate and have completed an accredited Secretarial School...

Help Wanted-Men & Women

ADMINISTRATIVE ASSISTANT... Executive Manager, Local Union Area. Customer service expertise, ability to compose correspondence & a flair for your benefits. Contact: ARLENE 379-3395

Help Wanted-Men & Women

DOMESTIC-Live in 5 days, household cleaning, laundry, child care (3 small children) 376-0745

Help Wanted-Men & Women

FOOD TESTING ASSISTANT... GARDEN STATE LAB 399 Stuyvesant Ave. R-31-17

Help Wanted-Men & Women

PART TIME CLERK... SECRETARY - Nat'l Health Agency, typing 50-60 WPM, stenography 100 WPM, salary \$125 to \$135, good benefits. Call 379-6042. R-31-19

Help Wanted-Men & Women

TYPIST CLERK... Aptitude for figures, interesting position, all benefits. Springfield area. Call 487-1150. R-31-19

Help Wanted-Men & Women

WANTED-mature & reliable woman to babysit Fridays & Saturdays for well behaved child and month water. References. Please call 376-3099. R-31-17

For Sale

BUILT IN OVEN, counter top gas range & sink. Best offer. Call 686-2137. R-31-19

For Sale

REDECORATING... Green, white & bronze sofa 90" with matching chair, green velvet loveseat, gold velvet barrel chair. Excellent condition. Must be purchased separately. Call 373-3739. HA-26

Wanted to Buy

LIONEL TRAINS... U.S. PLATE BLOCKS... 51 angles, accumulators, collections, Canada, top prices. 527-8011. HA 3-31-17

EXECUTIVE SECRETARY

6 A.M. to 5 P.M. Degree in administration or at least three (3) years experience in an administrative capacity or superior. Must be responsible to detail, must be able to accurately compile data and prepare reports. Exercise initiative and exercise imagination. Must be personable and knowledgeable of the function of a Community Action Agency.

ASSEMBLY

BRENEAM INC., nationally known manufacturer of window shades & wood products has an opening in its woven wood dept. for a bright person possessing good manual skills, willing to accept responsibility. Work from written orders, sketches, prints. Company has all major fringe benefits & good working conditions. Apply in person, 9:30-3 P.M. BRENEAM INC. 353 Hurst St., Linden. K-31-17

GIRL FRIDAY

Full time permanent, all benefits, pleasant working conditions. DORR MACHINE CORP. 697 Rahway Ave. Union. 687-3322. R-31-17

Part Time Secretary

20-25 hours per week, Mountainside office. Call Mr. Allante, 233-5126. R-31-17

P-T TELLER

Large Essex County savings bank has an opening for a part time teller for its Hill Office. Hours 9-3, excellent working conditions. Call 624-5800 ext. 353. R-31-17

TOOL & DIE MAKER

All around experience to build quality work. Clean modern shop, top rates & benefits. Call 241-5566. R-31-17

Mrs. Rose 925-6502

READER & ADVISOR... Crystal Readings... Past, Present, Future... Available for... Parties & Seminars 108 N. Wood Ave., Linden. Z-28-5

Mrs. Pauline PHRENOLOGIST

Reader & Advisor... Tarot cards, Astro Readings... Crystal Ball readings. See this gifted lady today! Open daily 9 a.m.-9 p.m. 641 St. Georges Ave., Roselle. 245-2324. Z-28-5

Mrs. Nancy 245-9763

Hand Writing Analysis... Psych. Reader & Advisor... Advice on all problems. All types of readings. Consult this gifted lady. Kenilworth. R-4-75

Mrs. Rhonda 686-9655

ALL TYPES OF READINGS... Tarot Card Readings & Spec. Astrology. 475-4753. 1 blk. firm, Cir. Free Park, Kenilworth. R-4-75

CHIEF FISCAL OFFICER

Bachelors Degree in Accounting is required. Masters Degree in Business Administration or attainment of the Certified Public Accountant status is preferred. Work experience must have demonstrated a high degree of knowledge in government accounting methods and procedures, particularly as these apply to the Federal Government. Must have demonstrated the ability to train and supervise staff. Must have a minimum of 5 years experience in the above positions. Submit resume to the attention of Mr. J. E. Jackson, Exec. Director, ECY&ERC Office, 576 Central Ave., East Orange, N.J. 07018. In lieu of submitting a resume, persons may complete an application form. For more information, call 686-7700 now!

ASSOCIATE PLANNER

Bachelors Degree in Planning or Sociology is preferred. Some pertinent experience may be substituted upon the recommendation of the Executive Director. The Associate Planner is responsible for the development, preparation, and presentation of proposals, reports, and social planning. Community Relations, Data gathering, interpretation and analysis. Antipoverty programs. Persons interested in any of the above positions should submit a resume to the attention of Mr. J. E. Jackson, Exec. Director, ECY&ERC Office, 576 Central Ave., East Orange, N.J. 07018. In lieu of submitting a resume, persons may complete an application form. For more information, call 686-7700 now!

AVON

AVON MONEY PROBLEMS? Let me teach you how to earn money selling quality Avon products. No experience necessary. Call: Valburg & Irvington, 761-6222. Scotch Plains, 647-124. Rahway, 574-2220. Linden, 486-0842. Elizabeth & Union, 353-4890. Maplewood, 731-7000. Summit, 273-0711. R-31-11

INSURANCE

ASSISTANT - Accounts receivable clerk, familiar with NCR Billing Machine. All office procedures, all company benefits. Must have a high school diploma. East Elizabeth area. Call for apt. 289-2200. K-31-19

INSURANCE

CONVENTION SERVICE AGENCY... requires experienced claims adjuster. Excellent opportunity for right person. Call 375-2084. K-31-17

INSURANCE

FIGURE CLERK... Figure it this way! If you enjoy working with figures and have a "knack" for it, you'll find a fine future in this position with Kemper, one of America's largest insurance companies. You'll start in the Summer for 6 months, then transfer to N.Y.C. 2-1/2 years experience necessary. You will also enjoy a good salary and excellent room for career growth. Please apply in person or call 522-4202. K-31-17

INSURANCE

FIGURE CLERK... Figure it this way! If you enjoy working with figures and have a "knack" for it, you'll find a fine future in this position with Kemper, one of America's largest insurance companies. You'll start in the Summer for 6 months, then transfer to N.Y.C. 2-1/2 years experience necessary. You will also enjoy a good salary and excellent room for career growth. Please apply in person or call 522-4202. K-31-17

INSURANCE

FIGURE CLERK... Figure it this way! If you enjoy working with figures and have a "knack" for it, you'll find a fine future in this position with Kemper, one of America's largest insurance companies. You'll start in the Summer for 6 months, then transfer to N.Y.C. 2-1/2 years experience necessary. You will also enjoy a good salary and excellent room for career growth. Please apply in person or call 522-4202. K-31-17

INSURANCE

FIGURE CLERK... Figure it this way! If you enjoy working with figures and have a "knack" for it, you'll find a fine future in this position with Kemper, one of America's largest insurance companies. You'll start in the Summer for 6 months, then transfer to N.Y.C. 2-1/2 years experience necessary. You will also enjoy a good salary and excellent room for career growth. Please apply in person or call 522-4202. K-31-17

INSURANCE

FIGURE CLERK... Figure it this way! If you enjoy working with figures and have a "knack" for it, you'll find a fine future in this position with Kemper, one of America's largest insurance companies. You'll start in the Summer for 6 months, then transfer to N.Y.C. 2-1/2 years experience necessary. You will also enjoy a good salary and excellent room for career growth. Please apply in person or call 522-4202. K-31-17

INSURANCE

FIGURE CLERK... Figure it this way! If you enjoy working with figures and have a "knack" for it, you'll find a fine future in this position with Kemper, one of America's largest insurance companies. You'll start in the Summer for 6 months, then transfer to N.Y.C. 2-1/2 years experience necessary. You will also enjoy a good salary and excellent room for career growth. Please apply in person or call 522-4202. K-31-17

INSURANCE

FIGURE CLERK... Figure it this way! If you enjoy working with figures and have a "knack" for it, you'll find a fine future in this position with Kemper, one of America's largest insurance companies. You'll start in the Summer for 6 months, then transfer to N.Y.C. 2-1/2 years experience necessary. You will also enjoy a good salary and excellent room for career growth. Please apply in person or call 522-4202. K-31-17

INSURANCE

FIGURE CLERK... Figure it this way! If you enjoy working with figures and have a "knack" for it, you'll find a fine future in this position with Kemper, one of America's largest insurance companies. You'll start in the Summer for 6 months, then transfer to N.Y.C. 2-1/2 years experience necessary. You will also enjoy a good salary and excellent room for career growth. Please apply in person or call 522-4202. K-31-17

INSURANCE

FIGURE CLERK... Figure it this way! If you enjoy working with figures and have a "knack" for it, you'll find a fine future in this position with Kemper, one of America's largest insurance companies. You'll start in the Summer for 6 months, then transfer to N.Y.C. 2-1/2 years experience necessary. You will also enjoy a good salary and excellent room for career growth. Please apply in person or call 522-4202. K-31-17

INSURANCE

FIGURE CLERK... Figure it this way! If you enjoy working with figures and have a "knack" for it, you'll find a fine future in this position with Kemper, one of America's largest insurance companies. You'll start in the Summer for 6 months, then transfer to N.Y.C. 2-1/2 years experience necessary. You will also enjoy a good salary and excellent room for career growth. Please apply in person or call 522-4202. K-31-17

INSURANCE

FIGURE CLERK... Figure it this way! If you enjoy working with figures and have a "knack" for it, you'll find a fine future in this position with Kemper, one of America's largest insurance companies. You'll start in the Summer for 6 months, then transfer to N.Y.C. 2-1/2 years experience necessary. You will also enjoy a good salary and excellent room for career growth. Please apply in person or call 522-4202. K-31-17

INSURANCE

FIGURE CLERK... Figure it this way! If you enjoy working with figures and have a "knack" for it, you'll find a fine future in this position with Kemper, one of America's largest insurance companies. You'll start in the Summer for 6 months, then transfer to N.Y.C. 2-1/2 years experience necessary. You will also enjoy a good salary and excellent room for career growth. Please apply in person or call 522-4202. K-31-17

INSURANCE

FIGURE CLERK... Figure it this way! If you enjoy working with figures and have a "knack" for it, you'll find a fine future in this position with Kemper, one of America's largest insurance companies. You'll start in the Summer for 6 months, then transfer to N.Y.C. 2-1/2 years experience necessary. You will also enjoy a good salary and excellent room for career growth. Please apply in person or call 522-4202. K-31-17

INSURANCE

FIGURE CLERK... Figure it this way! If you enjoy working with figures and have a "knack" for it, you'll find a fine future in this position with Kemper, one of America's largest insurance companies. You'll start in the Summer for 6 months, then transfer to N.Y.C. 2-1/2 years experience necessary. You will also enjoy a good salary and excellent room for career growth. Please apply in person or call 522-4202. K-31-17

INSURANCE

FIGURE CLERK... Figure it this way! If you enjoy working with figures and have a "knack" for it, you'll find a fine future in this position with Kemper, one of America's largest insurance companies. You'll start in the Summer for 6 months, then transfer to N.Y.C. 2-1/2 years experience necessary. You will also enjoy a good salary and excellent room for career growth. Please apply in person or call 522-4202. K-31-17

INSURANCE

FIGURE CLERK... Figure it this way! If you enjoy working with figures and have a "knack" for it, you'll find a fine future in this position with Kemper, one of America's largest insurance companies. You'll start in the Summer for 6 months, then transfer to N.Y.C. 2-1/2 years experience necessary. You will also enjoy a good salary and excellent room for career growth. Please apply in person or call 522-4202. K-31-17

INSURANCE

FIGURE CLERK... Figure it this way! If you enjoy working with figures and have a "knack" for it, you'll find a fine future in this position with Kemper, one of America's largest insurance companies. You'll start in the Summer for 6 months, then transfer to N.Y.C. 2-1/2 years experience necessary. You will also enjoy a good salary and excellent room for career growth. Please apply in person or call 522-4202. K-31-17

INSURANCE

FIGURE CLERK... Figure it this way! If you enjoy working with figures and have a "knack" for it, you'll find a fine future in this position with Kemper, one of America's largest insurance companies. You'll start in the Summer for 6 months, then transfer to N.Y.C. 2-1/2 years experience necessary. You will also enjoy a good salary and excellent room for career growth. Please apply in person or call 522-4202. K-31-17

INSURANCE

FIGURE CLERK... Figure it this way! If you enjoy working with figures and have a "knack" for it, you'll find a fine future in this position with Kemper, one of America's largest insurance companies. You'll start in the Summer for 6 months, then transfer to N.Y.C. 2-1/2 years experience necessary. You will also enjoy a good salary and excellent room for career growth. Please apply in person or call 522-4202. K-31-17

INSURANCE

FIGURE CLERK... Figure it this way! If you enjoy working with figures and have a "knack" for it, you'll find a fine future in this position with Kemper, one of America's largest insurance companies. You'll start in the Summer for 6 months, then transfer to N.Y.C. 2-1/2 years experience necessary. You will also enjoy a good salary and excellent room for career growth. Please apply in person or call 522-4202. K-31-17

INSURANCE

FIGURE CLERK... Figure it this way! If you enjoy working with figures and have a "knack" for it, you'll find a fine future in this position with Kemper, one of America's largest insurance companies. You'll start in the Summer for 6 months, then transfer to N.Y.C. 2-1/2 years experience necessary. You will also enjoy a good salary and excellent room for career growth. Please apply in person or call 522-4202. K-31-17

INSURANCE

FIGURE CLERK... Figure it this way! If you enjoy working with figures and have a "knack" for it, you'll find a fine future in this position with Kemper, one of America's largest insurance companies. You'll start in the Summer for 6 months, then transfer to N.Y.C. 2-1/2 years experience necessary. You will also enjoy a good salary and excellent room for career growth. Please apply in person or call 522-4202. K-31-17

INSURANCE

FIGURE CLERK... Figure it this way! If you enjoy working with figures and have a "knack" for it, you'll find a fine future in this position with Kemper, one of America's largest insurance companies. You'll start in the Summer for 6 months, then transfer to N.Y.C. 2-1/2 years experience necessary. You will also enjoy a good salary and excellent room for career growth. Please apply in person or call 522-4202. K-31-17

INSURANCE

FIGURE CLERK... Figure it this way! If you enjoy working with figures and have a "knack" for it, you'll find a fine future in this position with Kemper, one of America's largest insurance companies. You'll start in the Summer for 6 months, then transfer to N.Y.C. 2-1/2 years experience necessary. You will also enjoy a good salary and excellent room for career growth. Please apply in person or call 522-4202. K-31-17

INSURANCE

FIGURE CLERK... Figure it this way! If you enjoy working with figures and have a "knack" for it, you'll find a fine future in this position with Kemper, one of America's largest insurance companies. You'll start in the Summer for 6 months, then transfer to N.Y.C. 2-1/2 years experience necessary. You will also enjoy a good salary and excellent room for career growth. Please apply in person or call 522-4202. K-31-17

INSURANCE

FIGURE CLERK... Figure it this way! If you enjoy working with figures and have a "knack" for it, you'll find a fine future in this position with Kemper, one of America's largest insurance companies. You'll start in the Summer for 6 months, then transfer to N.Y.C. 2-1/2 years experience necessary. You will also enjoy a good salary and excellent room for career growth. Please apply in person or call 522-4202. K-31-17

INSURANCE

FIGURE CLERK... Figure it this way! If you enjoy working with figures and have a "knack" for it, you'll find a fine future in this position with Kemper, one of America's largest insurance companies. You'll start in the Summer for 6 months, then transfer to N.Y.C. 2-1/2 years experience necessary. You will also enjoy a good salary and excellent room for career growth. Please apply in person or call 522-4202. K-31-17

INSURANCE

FIGURE CLERK... Figure it this way! If you enjoy working with figures and have a "knack" for it, you'll find a fine future in this position with Kemper, one of America's largest insurance companies. You'll start in the Summer for 6 months, then transfer to N.Y.C. 2-1/2 years experience necessary. You will also enjoy a good salary and excellent room for career growth. Please apply in person or call 522-4202. K-31-17

INSURANCE

FIGURE CLERK... Figure it this way! If you enjoy working with figures and have a "knack" for it, you'll find a fine future in this position with Kemper, one of America's largest insurance companies. You'll start in the Summer for 6 months, then transfer to N.Y.C. 2-1/2 years experience necessary. You will also enjoy a good salary and excellent room for career growth. Please apply in person or call 522-4202. K-31-17

INSURANCE

FIGURE CLERK... Figure it this way! If you enjoy working with figures and have a "knack" for it, you'll find a fine future in this position with Kemper, one of America's largest insurance companies. You'll start in the Summer for 6 months, then transfer to N.Y.C. 2-1/2 years experience necessary. You will also enjoy a good salary and excellent room for career growth. Please apply in person or call 522-4202. K-31-17

INSURANCE

FIGURE CLERK... Figure it this way! If you enjoy working with figures and have a "knack" for it, you'll find a fine future in this position with Kemper, one of America's largest insurance companies. You'll start in the Summer for 6 months, then transfer to N.Y.C. 2-1/2 years experience necessary. You will also enjoy a good salary and excellent room for career growth. Please apply in person or call 522-4202. K-31-17

INSURANCE

FIGURE CLERK... Figure it this way! If you enjoy working with figures and have a "knack" for it, you'll find a fine future in this position with Kemper, one of America's largest insurance companies. You'll start in the Summer for 6 months, then transfer to N.Y.C. 2-1/2 years experience necessary. You will also enjoy a good salary and excellent room for career growth. Please apply in person or call 522-4202. K-31-17

INSURANCE

FIGURE CLERK... Figure it this way! If you enjoy working with figures and have a "knack" for it, you'll find a fine future in this position with Kemper, one of America's largest insurance companies. You'll start in the Summer for 6 months, then transfer to N.Y.C. 2-1/2 years experience necessary. You will also enjoy a good salary and excellent room for career growth. Please apply in person or call 522-4202. K-31-17

INSURANCE

FIGURE CLERK... Figure it this way! If you enjoy working with figures and have a "knack" for it, you'll find a fine future in this position with Kemper, one of America's largest insurance companies. You'll start in the Summer for 6 months, then transfer to N.Y.C. 2-1/2 years experience necessary. You will also enjoy a good salary and excellent room for career growth. Please apply in person or call 522-4202. K-31-17

INSURANCE

FIGURE CLERK... Figure it this way! If you enjoy working with figures and have a "knack" for it, you'll find a fine future in this position with Kemper, one of America's largest insurance companies. You'll start in the Summer for 6 months, then transfer to N.Y.C. 2-1/2 years experience necessary. You will also enjoy a good salary and excellent room for career growth. Please apply in person or call 522-4202. K-31-17

INSURANCE

FIGURE CLERK... Figure it this way! If you enjoy working with figures and have a "knack" for it, you'll find a fine future in this position with Kemper, one of America's largest insurance companies. You'll start in the Summer for 6 months, then transfer to N.Y.C. 2-1/2 years experience necessary. You will also enjoy a good salary and excellent room for career growth. Please apply in person or call 522-4202. K-31-17

INSURANCE

FIGURE CLERK... Figure it this way! If you enjoy working with figures and have a "knack" for it, you'll find a fine future in this position with Kemper, one of America's largest insurance companies. You'll start in the Summer for 6 months, then transfer to N.Y.C. 2-1/2 years experience necessary. You will also enjoy a good salary and excellent room for career growth. Please apply in person or call 522-4202. K-31-17

INSURANCE

FIGURE CLERK... Figure it this way! If you enjoy working with figures and have a "knack" for it, you'll find a fine future in this position with Kemper, one of America's largest insurance companies. You'll start in the Summer for 6 months, then transfer to N.Y.C. 2-1/2 years experience necessary. You will also enjoy a good salary and excellent room for career growth. Please apply in person or call 522-4202. K-31-17

INSURANCE

FIGURE CLERK... Figure it this way! If you enjoy working with figures and have a "knack" for it, you'll find a fine future in this position with Kemper, one of America's largest insurance companies. You'll start in the Summer for 6 months, then transfer to N.Y.C. 2-1/2 years experience necessary. You will also enjoy a good salary and excellent room for career growth. Please apply in person or call 522-4202. K-31-17

INSURANCE

FIGURE CLERK... Figure it this way! If you enjoy working with figures and have a "knack" for it, you'll find a fine future in this position with Kemper, one of America's largest insurance companies. You'll start in the Summer for 6 months, then transfer to N.Y.C. 2-1/2 years experience necessary. You will also enjoy a good salary and excellent room for career growth. Please apply in person or call 522-4202. K-31-17

INSURANCE

FIGURE CLERK... Figure it this way! If you enjoy working with figures and have a "knack" for it, you'll find a fine future in this position with Kemper, one of America's largest insurance companies. You'll start in the Summer for 6 months, then transfer to N.Y.C. 2-1/2 years experience necessary. You will also enjoy a good salary and excellent room for career growth. Please apply in person or call 522-4202. K-31-17

INSURANCE

FIGURE CLERK... Figure it this way! If you enjoy working with figures and have a "knack" for it, you'll find a fine future in this position with Kemper, one of America's largest insurance companies. You'll start in the Summer for 6 months, then transfer to N.Y.C. 2-1/2 years experience necessary. You will also enjoy a good salary and excellent room for career growth. Please apply in person or call 522-4202. K-31-17

INSURANCE

FIGURE CLERK... Figure it this way! If you enjoy working with figures and have a "knack" for it, you'll find a fine future in this position with Kemper, one of America's largest insurance companies. You'll start in the Summer for 6 months, then transfer to N.Y.C. 2-1/2 years experience necessary. You will also enjoy a good salary and excellent room for career growth. Please apply in person or call 522-4202. K-31-17

INSURANCE

FIGURE CLERK... Figure it this way! If you enjoy working with figures and have a "knack" for it, you'll find a fine future in this position with Kemper, one of America's largest insurance companies. You'll start in the Summer for 6 months, then transfer to N.Y.C. 2-1/2 years experience necessary. You will also enjoy a good salary and excellent room for career growth. Please apply in person or call 522-4202. K-31-17

INSURANCE

FIGURE CLERK... Figure it this way! If you enjoy working with figures and have a "knack" for it, you'll find a fine future in this position with Kemper, one of America's largest insurance companies. You'll start in the Summer for 6 months, then transfer to N.Y.C. 2-1/2 years experience necessary. You will also enjoy a good salary and excellent room for career growth. Please apply in person or call 522-4202. K-31-17

INSURANCE

FIGURE CLERK... Figure it this way! If you enjoy working with figures and have a "knack" for it, you'll find a fine future in this position with Kemper, one of America's largest insurance companies. You'll start in the Summer for 6 months, then transfer to N.Y.C. 2-1/2 years experience necessary. You will also enjoy a good salary and excellent room for career growth. Please apply in person or call 522-4202. K-31-17

INSURANCE

FIGURE CLERK... Figure it this way! If you enjoy working with figures and have a "knack" for it, you'll find a fine future in this position with Kemper, one of America's largest insurance companies. You'll start in the Summer for 6 months, then transfer to N.Y.C. 2-1/2 years experience necessary. You will also enjoy a good salary and excellent room for career growth. Please apply in person or call 522-4202. K-31-17

INSURANCE

Drew, FDU to increase tuition fees

Tuition increases for the 1977-78 academic year were announced this week by Fairleigh Dickinson University and Drew University.

At Drew, tuition for undergraduate and graduate students will be increased by \$220 (seven percent) to \$3,400. For residents, the combined fee for tuition, board and room will be \$4,950, a 5.7 percent increase over the combined charges for the current academic year.

Drew officials said scholarship budgets will grow by an amount commensurate with the rise in student charges.

Fairleigh Dickinson said the undergraduate tuition will increase 6.25 percent, but financial aid will increase 15.71 percent. The actual increase in tuition will be \$5 per credit to \$85.

Graduate tuition is being increased 7.53 percent, from \$93 to \$100 per credit. Tuition at the university's dental school will increase from \$4,600 to \$5,000.

Resident students will pay about four percent more for their rooms next year, up from \$789. to \$821.

Dr. Jerome Pollack, president of Fairleigh Dickinson, said the 20,000-student institution expects to complete the current academic year with a balanced budget. Last year the university incurred a \$1.7 million deficit; the year before it was \$1.5 million.

W. Scott McDonald Jr., vice-president for administration and finance at Drew, said the board of trustees has approved a \$11.6 million balanced budget for 1977-78. He reported that Drew used a version of zero-base budget technique to fund departments, divisions and programs at the current level, effecting an across-the-board cut equal to whatever toll inflation may take.

Rose group meeting

"New Roses" will be the subject of the North Jersey Rose Society's next meeting at 2 p.m. at the First United Methodist Church, 24 North Fullerton ave., Montclair.

Rising economy noted by architect's survey

Architects in New Jersey report an increasingly large amount of commissioned work on their drawing boards, according to a recent survey by the New Jersey Society of Architects, and prospects are good that the state's depressed construction industry will begin to experience an upswing this summer.

This is the conclusion of J. Robert Gilchrist, AIA, of Hackensack, president-elect of the society, who compiled the results of the survey



KENYON MARTIN, director of the National Mime Theater, will perform at the 1977 Cancer Crusade Kickoff of the American Cancer Society's New Jersey Division on Saturday at Fiddler's Elbow Country Club in Lamington.

among member firms.

"It is a very encouraging turnaround from the past four years," he said, "and it bodes well for all concerned. When architects are busy, construction men soon also will be busy, and the benefits will be felt among materials suppliers, in the transportation field and in every industry serving design and construction."

Gilchrist observed that architecture has proved to be a reliable indicator of the state of the economy. For example, on Jan. 1, 1973, the responding firms reported a total construction value of \$200 million for approved projects with construction drawings on the boards. The following year the figure dropped to \$173 million, then to \$140 million and on Jan. 1, 1976, to a low of \$130 million. "In January, only two months ago," Gilchrist said, "the figure had jumped to an amazing \$290 million."

"It is interesting to note that 40 percent of that figure, or \$116 million, is in foreign work, much of it in the Mideast. This is an unparalleled spurt in this category and indicates that some New Jersey architects, hard hit by the local economy in past years, have gone far afield. Still, fees from foreign work will serve to support and expand New Jersey offices, and much Mideast construction uses materials imported from the United States—which will contribute to the well-being of the domestic economy."

Book award nominee will speak March 23

Lawrence L. Langer, a nominee last year for the National Book Award for his pioneering critical study, "The Holocaust and the Literary Imagination," will speak at Kean College, Union, on Wednesday evening, March 23, at 7:30 p.m. in the Browsing Room

(adjoining the Book Store). The subject of his talk, which will be open to the public, will be "The Legacies of the Holocaust."

Langer, who is professor of English at Simmons College and lecturer in English and fellow of Morse College at Yale, is probably the first critic to devote a major study to exploring the effect of the Holocaust on contemporary literature. In "The Holocaust and the Literary Imagination" he argues that because the atrocities of World War II were literally unspeakable, imaginative writers since then, whose work has grown out of these atrocities, have had to discard traditional forms and invent new ways of conveying horror beyond words. As a result, for such writers as Jerzy Kosinski, Jakob Lind, and Henrich Boll, reality is seen as grotesque, normal order is fragmented, and time sequence is distorted or dislocated. Furthermore, according to Professor Langer, since one of the recurrent themes in the works of all these writers is the fate of the Jews, Auschwitz becomes a symbol as well as a fact of the atrocity of our time; and the Jewish destiny expresses the fate of this century's Everyman.

He made his professional debut in a one-man show, "Mime Over Matter," at Alice Tully Hall in Lincoln Center. He has since appeared all over the country at colleges and in concert halls. He has also been featured on television, in movies and in commercials.

The Winter Consort, six musicians playing an assortment of traditional and unusual instruments, demonstrates the possibilities of putting together strange and unique combinations of instruments and of making original music for those instruments by drawing from the influences of various types of music.

Safety Council fund campaign begun in state

The New Jersey State Safety Council, founded by business executives 30 years ago, is seeking \$700,000 to fund its accident prevention programs for the next three years.

David J. Sherwood, executive vice president, Prudential Insurance Co. who is chairman of the council's statewide fund appeal, announced that Governor Brendan T. Byrne and former Governors, William T. Cahill and Robert B. Meyner will serve as honorary chairmen.

Sherwood in accepting the chairmanship of the fund campaign said, "The council has done an outstanding job of making New Jersey one of the safest states in the nation. We are counting on the business community to once again provide the financial support needed to continue the council's work of keeping people alive and preventing injuries."

The chairman said the highway safety work of the council received national acclaim when recently it was rated as the most active and effective state safety council in the nation.

He cited as examples of the council's leadership its innovative programs to eliminate highway hazards, increase use of safety belts and child restraints, remove drunks and drug users from the road, promote pedestrian safety, improve on and off the job safety, and train volunteer and paid firemen throughout the state.

Program to look at N. J. theaters

The heads of three theaters in New Jersey will discuss the state of the theater with New Jersey Public Television critic Ellen Wexler Thursday, March 24, at 8 p.m. "Setting the Stage in New Jersey" will discuss the diversity, problems and potential of the three theaters, with emphasis on audience support and financial backing.

Michael Kahn of McCarter Theater, Princeton, states, "New Jersey is not a cultural wasteland. This is an

exciting time for theater in New Jersey." In addition to his artistic leadership at McCarter, Kahn is also director of the American Shakespeare Festival in Stratford, Conn.

Eric Krebs of New Brunswick's George Street Theater feels "regional theater and Broadway theater are distinctly different animals." Set in a renovated warehouse in downtown New Brunswick, George Street Theater is noted for its experimental, imaginative and creative theater.

Alluding to the energy crisis, Angelo Del Rossi of the Paper Mill Playhouse in Millburn notes, "Even though we kept our thermostat at 55 degrees, our audiences came in large numbers during this very bad winter." Known as the "state theater of New Jersey," the Paper Mill Playhouse features popular and accepted works with nationally prominent stars.

The special report will include film segments of current productions at all three theaters.



Center given accreditation

The Rehabilitation Center for Speech and Hearing, located at St. Barnabas Medical Center, Livingston, has been granted accreditation of its speech pathology and audiology services by the American Speech and Hearing Association.

According to Dr. Robby Meijer, medical director of the department, fewer than 300 of the more than 1500 clinics and centers located throughout the country have been accredited to provide speech and hearing services.

The Cupola

for senior citizens invites you to live in the grand manner to which you've been accustomed.

If you're used to the best, you'll want to consider The Cupola—the ultimate in senior citizens living. All suites are private (for individuals or couples), each with kitchenette and available unfurnished or furnished to suit your own personal taste. Featured are 3 superb meals a day from a diversified menu, maid service, planned activities, theatre, gift, barber and beauty shops, card & game rooms, libraries, delightful greenhouse, even a fully staffed infirmary... all for one modest monthly fee you never buy a thing! Excellent shopping right nearby.

So, come make your next years the very best years of your life... at The Cupola.

ASK FOR OUR BROCHURE—
"THE CUPOLA STORY"

W. 100 Ridgewood Avenue
Paramus, N.J. 07652
(201) 444-8200

TERMITES

Swarming—

call **A BLISS**

BE SURE BLISS has been serving the Home Owner for 95 YEARS. For a complete FREE INSPECTION of your home by a Termite Control Expert, supervised by the finest technical staff, phone our nearest local office:

Summit-Union-Spl.-Min. 277-0079	Westfield, S. Plains Cranford, Clark 233-4448
Irving, Valley, Millis, N. Maple 676-8888	Roselle, Linden Kearlworth, Bliz. 353-8752

BLISS TERMITE CONTROL
Div. Bliss Exterminator Company • EST. 1882
One of the Oldest & Largest

Mime, music concert planned by Seton Hall

Mime and medieval-to-modern music will be the entertainment of the evening when pantomimist Keith Berger and The Paul Winter Consort present a joint concert called "Sounds and Silence" at Seton Hall University Theater-in-the-Round, South Orange, on March 30 at 8 p.m. General admission tickets will be \$4.

Keith Berger, a native Californian, studied in Europe, worked as a clown in a circus and acted in movies and television. As a teenager he decided to become a performer of mime and learned the basic elements of classical French pantomime and such movement disciplines as kung-fu. He became famous in New York City

Authorized PULSAR Dealer

w.kodak jewelers

CORNER MORRIS & STUYVESANT UNION, N.J.

MIDDLESEX MALL, So. Plainfield, N.J.
LEDGEWOOD MALL, Ledgewood, N.J.
MORRIS CO. MALL, Morristown, N.J.
WORLD TRADE CENTER, New York City

DIAMOND APPRAISALS

There's a Mortgage for you under the Money Tree.

Berkeley Federal has ample funds available for Home Mortgages, FHA, GI or conventional, with interest rates as low as 8 1/4%.

And if you're in a hurry to move into your new home, you'll appreciate Berkeley's guaranteed 2 week processing on conventional loans.

To find out more about a Berkeley Federal mortgage, visit the office nearest you today.

Berkeley Federal Savings AND LOAN

UNION OFFICE: 5 Points Shopping Center, Chestnut St. and Galloping Hill Rd., Union • 687-7030
OTHER OFFICES: Short Hills • Livingston • Newark • East Hanover • Whippany

"We have always been proud of the 'loan' in our name."

Julius **Kartzman & SON**

Passover Foods

Enjoy The Extra Goodness And Superior Quality of All These Holiday Favorites

- ROAST TURKEY, ROAST CHICKEN OR LONG ISLAND DUCKLING, WITH MATZO STUFFING
- CHICKEN-IN-THE-POT
- CHICKEN SOUP • MATZOH BALLS
- POTATO OR MATZOH KUGEL
- CHOPPED LIVER • GEFILTE FISH
- KISHKE • STUFFED CABBAGE
- STUFFED BREAST OF VEAL

AND FROM OUR OWN BAKERY:

- Sponge Cake and Honey Cake
- Delectable Assorted Fruit Cakes
- Assorted Macaroons
- and many other delicious holiday treats

PHONE YOUR ORDER NOW
374-2600

JULIUS KARTZMAN & SON
35 MILL RD., IRVINGTON

Isn't 12 minutes with your mother worth \$1.79?

The sound of your voice is always a delightful surprise to someone who loves you. And chances are you can make that happy kind of call for a lot less than you think. For example:

- A 12-minute call to Minneapolis.
- A 12-minute call to New Orleans.
- A 12-minute call to Magnolia, Arkansas.

They each cost just \$1.79 from anywhere in New Jersey, when you dial the call yourself, and call during the lowest bargain calling times. Bargain rates are in effect all day Saturday. On Sunday till 5 p.m., and every day from 11 p.m. till 8 in the morning. Not applicable to calls to Alaska or operator-assisted calls such as credit card, collect, third number billed, person-to-person, and coin phone calls. So go ahead... make someone happy today.

There's always a right time for a long talk. New Jersey Bell