



Your Want Ad
Is Easy To Place
Just Phone 686-7700

MOUNTAINSIDE Echo

An Official Newspaper
For The Borough Of Mountainside

The Zip Code
for Mountainside is
07092



VOL. 19-NO. 44 Second Class Postage MOUNTAINSIDE, N.J., THURSDAY, OCTOBER 6, 1977 Published Every Thursday 3 SECTIONS 25¢ per copy



HEAD EM OFF — Todd Damon, number 43, and Brian Dailey, acting as goalie, practice scoring skills. Ev Wixom, a parent assistant, helps the boys with their Saturday morning soccer practices at Deerfield school under the sponsorship of the Mountainside recreation department.

Historical preservation unit identifies 40 sites; needs help

The Mountainside Historical Preservation Committee, created by Borough Council resolution last January, has identified 40 sites within the community of historical significance.

Volunteers are needed now to help verify dates and events related to each site. James Clark, a committee member, has offered to brief volunteers on the procedure to follow in determining and verifying historical data. No previous experience is necessary to help on the project.

Borough residents who live in old houses and would be willing to have them examined or those wishing to volunteer their time may contact Clark at 232-1687.

The committee hopes to prepare a complete list of historical sites with names, dates and events from the past to aid in the identification of buildings to be preserved and sites to be marked.

Mayor Thomas Ricciardi has appointed Shirley Horner to the historical committee to replace Patricia Hanigan who resigned.

Horner, formerly co-chairman of the Mountainside Cultural and Heritage Committee from 1973-77, has taught at Seton Hall and Rutgers Universities. Her special fields are American History and Literature.

She has lectured throughout the state and contributed articles to local newspapers and periodicals. She is co-editor of the soon to be published "Ladies at the Crossroads" which deals with 18th century women of New Jersey.

She will take over the chairmanship of Promotion and Liaison.

Late shifts are over Lenehan retires as cop

After 27 years, there will be no more 4 p.m. to midnight shifts... no more duty on weekends and holidays... and the bass and blue fish are just waiting to be hooked.

Mountainside police Sgt. William J. Lenehan, as of last Friday, retired from the force he joined in 1950 at the age of 26. There were only five other men in the department at that time. Charles Honecker was chief and Edward Mullin, now chief, was a patrolman with Lenehan.

Lenehan moved to Mountainside in 1927 from Norwich, Conn., when his father was transferred to Western Electric's Kearny installation. He is a graduate of Jonathan Dayton Regional High School and played varsity football for four years at the guard and right tackle slots. He was also on the wrestling team for two years.

He is also a World War II vet who was stationed with the 29th Infantry Division in Europe. Lenehan was part of the first wave to hit the beaches of Normandy on D-Day.

Sgt. Lenehan and his wife, Marion, have sold their borough home and on Monday moved into their new shore lodgings in Atlantis, near Tuckerton.

The Lenehans own a 23-foot power boat and the sergeant is looking forward to a lot of fishing for at least the next year. Then, he said, he'll look for employment in the shore area.

Another thing the couple is looking forward to is seeing their 7-month-old grandson for the first time. Lenehan's daughter, living in Frankfurt, Germany with her husband who is stationed at an Army base there, is expected to visit her parent's shore home some time this month. The Lenehan's son lives in California.

Chief Mullin said, "Billy will be missed around headquarters," and Lenehan admits he is a little sad to leave the force.

"It's been a wonderful police career," he said, "working for the borough. I'll miss my fellow brothers and also the town. I've been here almost all my life." The sergeant said he "wishes all the fellows good luck in the new building."

On the second day of school another firm, the Stockhom Bus Company, took over the routes, but parents reported that children were being stranded and not getting home until after 5 p.m.

At the last regular school board meeting, the members were contemplating legal action against the Beirn firm.

Board awards busing contract

The Mountainside Board of Education Tuesday night awarded a busing contract to the Melni Bus Co. of Chatham Township. The one-year bid was \$52,500, but will be pro-rated because of the October starting date.

The district's busing woes started the day before school began when Superintendent Levin Hanigan was told by a driver for the Beirn Bus company, long the carrier for Mountainside, that the firm would not be able to fulfill its contract.

Cocktail party for candidates

A limited number of tickets are still available for the kickoff Campaign cocktail party being sponsored by the Mountainside Republicans, according to Kay Torma, ticket chairman for the event on Sunday. The price is \$1 for an open bar.

Republican local, county and state candidates have been invited to the affair which will be held at the Elks Club on Rt. 22 East between 2 and 5 p.m.

Mrs. Torma noted that although tickets would be sold at the door, those who intended to attend were being urged to take advantage of the few remaining tickets being circulated by Republican Committee men and women, officers and members of the Republican Club and local councilmen.

Republican Club president Roy Mumford said that in addition to Council candidates Bruce Geiger and Tim Benford and Tax Collector Ruth Gibadlo, guests will see a majority of other Republicans who are candidates in the Nov. 8 election.

Board offices site of Tuesday meeting

The Mountainside Board of Education will hold its regular monthly meeting at the board offices at 1391 Rt. 22 east on Tuesday at 8 p.m.

All meetings, which were previously held at the Deerfield school, will now be held at the administration building.

Pereira promoted at Dayton

Aide is moved up
to assist Romano

Manuel Pereira, administrative assistant at Jonathan Dayton Regional High School, was promoted this week to assistant principal at an annual salary of \$24,350.

His appointment, effective yesterday, makes him No. 2 man at Dayton, where the former assistant principal, Anne Romano, was elevated to the top job Aug. 17.

Pereira was appointed Tuesday on a 6-2 vote, with one member absent, at a meeting of the Union County Regional High School District Board of Education on the David Brearley campus in Kenilworth. The dissenters on the board—Roland Hecker and William Keyes, both of Berkeley Heights—said their votes were not a reflection upon Pereira, but a protest against unwritten policy of excluding the board from the interviewing process for jobs below the level of principal. Hecker and Keyes said they believe it should become standard procedure for the board to conduct interviews of candidates for assistant principalships.

"This is an extremely important job," said Hecker. "The assistant principal is the one who has the most contact with parents whose kids are

(Continued on page 8)



SPINWHEELER—Barbara Calamusa polishes her skills on the uneven parallel bars for the Jonathan Dayton Regional High School varsity gymnastics team. Photo-Graphics

Marching band to hold tourney at Dayton High

The Jonathan Dayton Regional High School Marching Band will present its third annual "tournament of champions" on Sunday, Oct. 16 (rain date, Oct. 23) at 1 p.m. on Meisel Field, Springfield.

The tournament is a high school marching band competition where high school bands display their half-time shows and compete for first, second and third-place trophies.

This year Jonathan Dayton will be host for bands from New York, New Jersey and Pennsylvania. They include Arlington High School, Poughkeepsie, N.Y.; Woodbridge High School, Woodbridge; Rahway High School, Rahway; Woodrow Wilson High School, Levittown, Pa.; North Arlington High School, North Arlington; David Brearley Regional High School, Kenilworth; Bangor Area High School, Bangor, Pa.; and Oceanside High School, Oceanside, N.Y. The Jonathan Dayton Marching Band will present an exhibition of this year's fall show at the competition. The local band is directed by Jeffrey E. Anderson.

Tickets are available at discount prices before the competition from band members, or by calling the band room at the high school. Senior citizens may purchase tickets for \$1 at the gate. The Band Parent Organization will have refreshments available throughout the afternoon.

PBA ball set for Oct. 15

The 21st annual Mountainside PBA ball will be held Saturday, Oct. 15 at 9 p.m. at the L'Affaire restaurant on Rt. 22 east.

Music of the 50's will be presented by the Blue Knights.

Tickets have been mailed to all borough residents and additional tickets will be available at the door for \$4 a person. Reservations will be taken at police headquarters, 232-8100.

The proceeds will benefit the sick and death and welfare fund of the local department.

Choral parents schedule sale

The Jonathan Dayton Choral Parents' Society will sponsor a pumpkin sale on Saturday, Oct. 15. Students in the vocal music program, under the direction of Al Dorhout, will ring doorbells for the door-to-door sale in both Mountainside and Springfield.

The proceeds from past sales have benefitted music scholarships and retreat weekends. The choral groups have also participated in exchange concerts and competitions in Ottawa, Canada, and Washington, D.C., and appearances with the New Jersey Opera and local organizations.

Mrs. John Connolly, Kenneth Drysdale and John Farinella are co-chairmen of the sale.

Candidate profiles For the Senate



Pappas

Harry P. Pappas, Democratic candidate for state senator from the 22nd Legislative District, said he doesn't think New Jersey needs a state income tax, but adds, since he is not now in Trenton, he cannot be sure of that "without a shadow of a doubt."

Pappas said he is definitely against an alternative fund-raising proposal suggested by GOP gubernatorial candidate Ray Bateman for increasing the state sales tax. He suggests that more funds be raised by cutting the "bureaucratic wastes" in Trenton.

The 32-year-old candidate said he and his colleagues running for the Assembly will issue a "white paper" in the near future outlining specific proposals for eliminating the income tax and substituting alternate proposals. One concept Pappas feels is necessary is the installation of zero-based budgeting. This means departments should not automatically feel a percentage increase is due each year, but should try to run on the previous year's budget.

Workers do need to be put back on the job, the Democrat believes, in reference to the completion of Rt. 78. He called the situation "a touchy one."

Pappas said he is in favor of building the highway, though he doesn't think the state should disrupt the municipalities "the route is to go through. He said so much money has already been spent that the project should be completed and a commitment should be made to progress."

Pappas added he is a strong proponent of the home-rule concept and feels the local communities should have the final say on such projects.

In reference to the T and E education legislation, the Springfield resident thinks "it is in a mess." He feels the concept is highly workable but that the

(Continued on page 8)



McDonough

Peter J. McDonough, candidate for reelection to the state senate on the Republican slate, feels the state income tax is still the most important issue of this election.

McDonough said the GOP took a poll in his 22nd Legislative District, which includes Springfield and Mountainside, and found that crime topped the list of issues voters were most concerned with. But the candidate feels perhaps the poll was "out of line" because it was taken when the Son of Sam incident was prominent in the news.

McDonough said he has voted against the income tax nine times and believes the tax can be eliminated with a series of alternate proposals. He said the costs of administering the tax is much too high and the addition of those funds to the state coffers would be considerable.

The senator said a mini-job freeze in Trenton would also save state funds. He cited a 14 percent turnover in state employees as an example of cost overruns.

McDonough said another way to get the state back on its financial heels is to get the construction workers back on the job. He said there is a 40 percent construction unemployment rate in the 22nd District and those not working are "bleeding the unemployment compensation fund dry." He said the workers could be sent out to clean up highways and other cluttered areas. He said Federal Highway Trust funds are available to the state, but New Jersey "is never ready administratively to accept the funds and the monies just sit there."

The 52-year-old Republican said that new business needs to be drawn into the state and that New Jersey has to be made a better place to work. McDonough said the Garden State has the advantage of being so close to the

(Continued on page 8)



27 YEARS OF SERVICE — Mountainside Police Sgt. William Lenehan (right) accepted a plaque from Chief Edward Mullin in recognition of his service. Lenehan retired last Friday.

Community events for month of October

The following is a calendar of events in Mountainside compiled by the Parent-Teacher Association.
Oct. 6—Foothills Club luncheon. Snuffy's, noon—Kearney Kids "Beechwood "Back to School" night, 7:30 to 9 p.m.
Oct. 10—Board of Health meeting, Borough Hall—7:30 p.m. Board of

Adjustment meeting, Borough Hall, 8 p.m.
Oct. 11—Board of Education meeting, administration building, 8 p.m. Regional Board of Education, David Brearley R.H.S., Kenilworth, 8 p.m. Woman's Club garden department trip to Wellsweep Farm.
Oct. 12—Senior Citizens meeting, Community Presbyterian Church, noon. Newcomers' installation luncheon at L'Affaire, Woman's Club executive board meeting, noon.
Oct. 15—PBA ball at L'Affaire, 9 p.m.
Oct. 16—Jonathan Dayton band competition.
Oct. 17—Rotary Club luncheon, East Winds, Scotch Plains, 12:15. Library board of trustees meeting, library, 8 p.m.
Oct. 18—VFW meeting, the Elks Club, Rt. 22, Borough Council meeting, Borough Hall, 8 p.m. Regional Board of Education, David Brearley R.H.S., Kenilworth, 8 p.m.
Oct. 19—Woman's Club luncheon, Mountainside Inn, noon.
Oct. 20—AAUW meeting, library, 8 p.m. Recreation Commission, Borough Hall, 8 p.m. Planning Board meeting, Borough Hall, 8 p.m. Jonathan Dayton R.H.S. "Back to School" night.
Oct. 22—Our Lady of Lourdes dance, 9 p.m. Woman's Club Octoberfest, Farchers Grove, Union.
Oct. 24—Rotary Club luncheon, East Winds, Scotch Plains, 12:15 p.m.
Oct. 25—Regional Board of Education, David Brearley R.H.S., Kenilworth, 8 p.m.
Oct. 26—Senior Citizens meeting, Community Presbyterian Church, noon.
Oct. 31—Rotary Club luncheon, East Winds, Scotch Plains—12:15 p.m.

School Lunches

Next week is National School Lunch Week. In celebration, participating schools will serve a "universal lunch" on Wednesday. The special lunch includes Lasagna da Vinci, Coliseum Baccoli Salad, Gondola Garlic Bread, Sunny Italy Fruit Surprise and Mama Mia Milk.

REGIONAL HIGH SCHOOL

Monday—Choice of frankfurter on roll, veal parmesan on bun or spiced ham-cheese sandwich, each with French fries, tossed salad or vegetable, fruit or juice.

Tuesday—Choice of (1) submarine sandwich with fruit, (2) hamburger on bun or (3) fish filet on bun, 2 and 3 include French fried potatoes, vegetable or tossed salad, fruit or juice.

Wednesday—Choice of (1) universal lunch, (2) frankfurter on roll or (3) chicken-salad sandwich, 2 and 3 include French fried potatoes, vegetable or tossed salad, fruit or juice.

Thursday, Oct. 13—Choice of (1) hamburger on bun, (2) turkey sandwich with gravy or (3) submarine sandwich with fruit, 1 and 2 include potatoes, vegetable or tossed salad, fruit or juice.

Friday, Oct. 14—Choice of (1) pizza pie, corn, fruit, (2) pork roll or (3) egg-salad sandwich, 2 and 3 include French fried potatoes and salad, and all three lunches include a peanut butter cookie.

Daily offerings—Tuna-salad sandwiches, salad platters with bread and butter, soup, individual salads and desserts.

MOUNTAINSIDE ELEMENTARY SCHOOLS

Monday, Oct. 10—Bologna on white bread, fruited jello, fresh fruit.

Tuesday—Boiled ham on rye bread, pineapple, fruit.

Wednesday—Chicken salad on rye, carrot and celery sticks, fruit.

Thursday—Submarine sandwich, fruit.

Friday—Egg salad on soft roll, potato salad, fruit.

Each lunch contains one-half pint of milk and a cookie.

Clock tower issue ticking

Dr. Marilyn Hart, Mountainside representative on the Union County Regional High School District board, suggested Tuesday that the 40-year-old clock tower on the Jonathan Dayton campus should be refinished with aluminum siding. "The whole town would be up in arms," predicted Natalie Waldt, senior board member from Springfield, about any attempt to put aluminum siding on the landmark tower.

But Dr. Hart predicted people would look up there, see it white and clean, and never notice "a change from paint to siding. She said it would save the cost of repainting the tower every three to five years, plus periodic repairs such as a \$1,000 job the board authorized Tuesday night. "It wouldn't cost anything to get estimates on aluminum siding," said Dr. Hart, asking Asst. Supt. Lew Fredericks to arrange for it.

MOUNTAINSIDE Echo

Member SUBURBAN NEWSPAPERS OF AMERICA

Published each Thursday by Trumper Publishing Corp.

Aster Mintz, publisher

NEWS DEPARTMENT Denise Renner, Martin Abner, Gold, Supervising Editor Les Malamut, Director

BUSINESS DEPARTMENT Robert H. Brunell, vice president of advertising

Bruce Halvorson, advertising manager Charles Loomer, national advertising manager James D. Parks, circulation manager

Sam Howard, Publisher, 1938-1947 Milton Mintz, retired Publisher, 1971-1975

Second Class Postage paid at Mountainside, N.J.

25 cents per copy Mailed subscription rate \$1.50 per year 2 New Providence Road, Mountainside, N.J. Phone: 686-7700

Represented Nationally by U.S. SUBURBAN PRESS INC.



Kolarsick aide for MS party

Fred Kolarsick of Mountainside has been named co-chairman of the 11th annual ball benefiting the Multiple Sclerosis Service Organization of New Jersey, Inc.

Kolarsick has been affiliated with MSSO for many years and is president of its board of directors.

MSSO of New Jersey gives direct assistance to people afflicted with the disease providing nursing care, temporary homemaker service, physical therapy, wheelchairs, walkers and other equipment. The organization owns and operates the Welkind Neurological Hospital in Chester.

Rau participant in naval 'sprint'

Navy Lieutenant (junior grade) Douglas H. Rau, son of Mrs. Doris L. Rau of Cedar avenue, Mountainside, is participating in Exercise "Varsity Sprint" off the Southern California coast. He is assigned to the guided missile cruiser USS Fox, homeported in San Diego.

He is one of more than 13,000 men taking part in the 13-day exercise, which includes 25 ships and 200 aircraft. "Varsity Sprint" is designed to test and evaluate all phases of naval operations, including air, antisubmarine and surface warfare; replenishment at sea and weapons firing.

Rau is a 1970 graduate of Gov. Livingston Regional High School and a graduate of the U.S. Naval Academy, Annapolis.

Four persons are injured in three accidents

Mountainside police report that four persons were injured in three separate accidents Saturday through Monday. John McLaughlin of Westfield was taken to Overlook Hospital by the Mountainside Rescue Squad following an accident early Monday morning on Short drive at Central avenue.

Police said the car passed across the intersection of Central avenue and avenue and struck a tree.

He was incapacitated and suffered bleeding from the head. He has since been released from the hospital.

Another Monday morning rush hour accident sent a Westfield man and a Linden man to consult their own doctors.

Richard Voorhees of Westfield was driving north on New Providence road, according to police reports, and as he crossed the Rt. 22 intersection, the traffic light changed to red.

Police said Robert Goode of Linden was stopped for the highway light and when it turned green started to cross the intersection and hit the Voorhees car. According to police, the car driven by the Linden man then struck the traffic light and knocked it down.

Voorhees was bleeding from the lower hand and Goode complained of pain in the lower leg.

On Saturday, a 35-year-old Newark man was bleeding from the head after a Rt. 22 east accident. Pedro Garcia was a passenger in a car driven by Adelino Patrocino, also of Newark.

Reports said a car driven by Robert Ambrico of Malverne, New York had stopped on the highway for an unidentified car trying to make an illegal U-turn. While the Ambrico car was stopped, according to police, the Patrocino car struck it in the rear.

Carter counsel to talk at temple

Robert J. Lipshutz, counsel to Pres. Jimmy Carter, will speak at the Friday evening service at Temple Emanu-El of Westfield on Oct. 14.

Lipshutz is the cousin of Rabbi and Mrs. Charles A. Kroloff and their family. He, his wife Betty, and several of their children will be in Westfield for the weekend to participate in the Bat Mitzvah of Sarah Kroloff on Saturday morning, Oct. 15.

Lipshutz, one of Carter's closest advisors, will speak on "Prospects of Peace in the Middle East." Lipshutz is part of the team which Carter brought with him to the White House in January. A native of Atlanta, he is past president of a temple and of the B'nai Brith Lodge there.

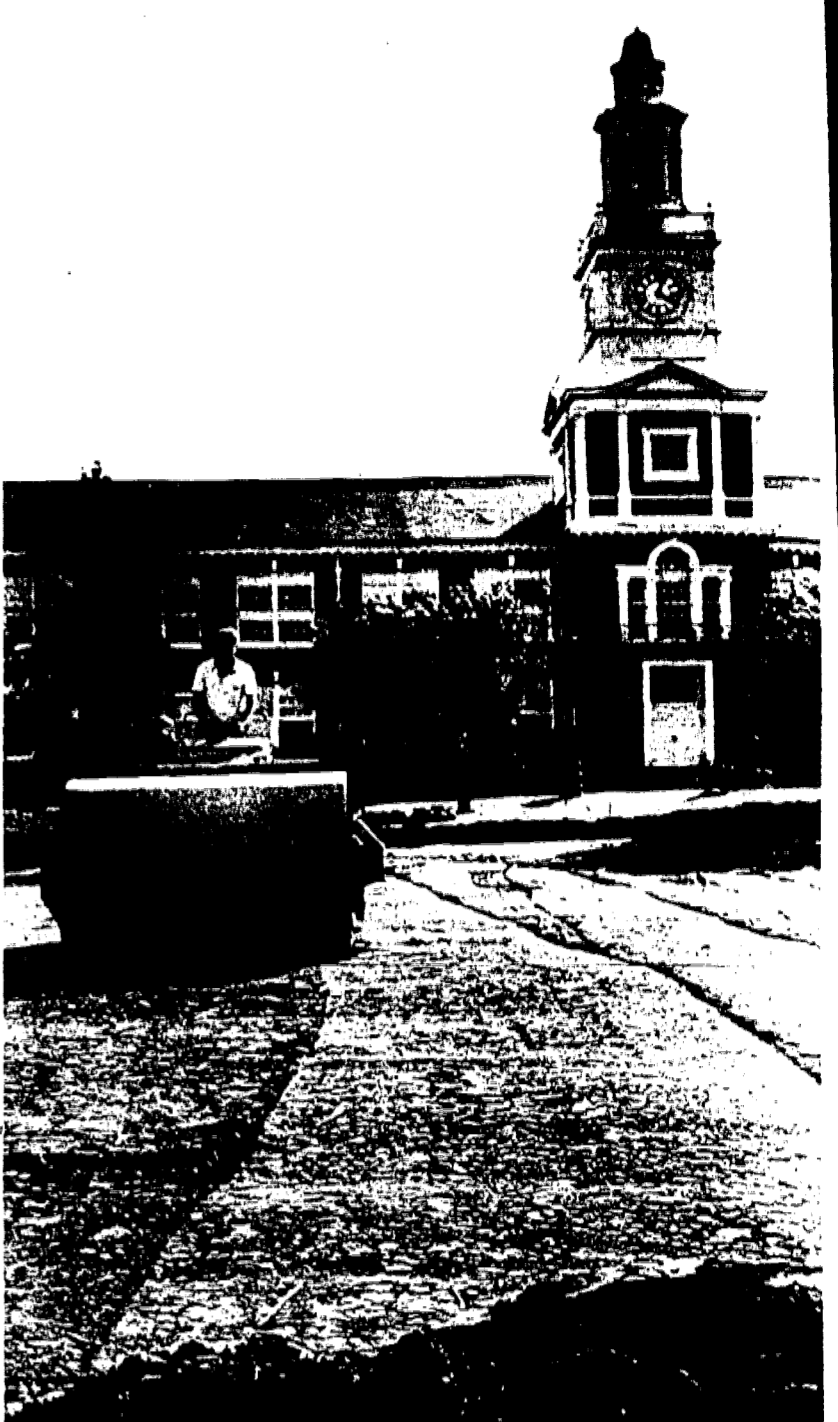

ROLLER DERBY—Work gets under way on construction of four tennis courts on front lawn of Jonathan Dayton Regional High School, Springfield. The Regional Board of Education has authorized installation of an underground power conduit and a central light station, in anticipation of funds from the Springfield Township Committee to pay for other lighting costs.

(Photo-Graphics)

Plainfield man's case is sent to grand jury

A Plainfield man accused of attempting to obtain money by false pretenses from the First Federal Savings and Loan on Mountain avenue in Mountainside waived a preliminary hearing in municipal court last week, and his case has been forwarded to the Union County Grand Jury.

Stephen Bolles, 23, was arrested Sept. 15 after turning himself into borough police. Reports said he attempted to withdraw \$90 from the savings institution with a stolen passbook listing deposits of \$1,826.27.

The bank teller, forewarned that a passbook issued from the Plainfield branch had been stolen, signaled police with an alarm. Bolles had fled the bank when police arrived and lost him in a foot chase.

Bolles is also facing charges in Westfield for obtaining \$400 from the main bank branch on Elm street.

He is out on \$250 bail.

In other court action, two men were each fined \$200 and \$15 in court costs for driving with a suspended license. Phillips Booker of East Orange and

Allen Johnson of Petersburg, Va. were found guilty by Municipal Judge Jacob Bauer.

Joseph Spiegel Jr. of New Providence, who was free on \$100 bail for attempting to elude police while driving a motorcycle, was fined \$65.

Bauer also levied another \$55 worth of fines against Spiegel for careless driving, operating a motorcycle without goggles and operating without a license.

Larry Dale of Murray Hill was fined \$35, including court costs, for careless driving and speeding on W. Tracy drive in the Watchung Reservation. Hans Nielson of Long Valley was fined a total of \$25 for driving 60 mph in a 45 mph zone and Elton Armstrong of Plainfield paid \$30 for careless driving in bad weather conditions.

Bauer levied a \$25 fine to Julius Dixon Jr. of Plainfield for running a red light.

Townsend Alexander of Red Bank was fined \$25 for passing on a marked shoulder and Steven Gallitelli of New Providence paid \$25 for changing lanes without signalling.

Summer readers listed by Mountainside library

Two hundred eighty-three boys and girls joined the Summer Reading Program at the Free Public Library of Mountainside. Of those who enrolled, 37 children read ten books and 114 children read 20 books. Boys and girls who read 20 books will receive a Reading Achievement Certificate.

Ten-to-20 book readers this summer were: Freddy Ahlholm, Kathy Albrecht, Lisa Albrecht, Rosemary Albrecht, Bobby Alder, John Alder, Fran Antonacci, Bart-Christopher Barre, Lisa Barre, Linda Belenets, Elizabeth Blackwood, Joseph Blanda, David Brahm, Suzanne Burdge, Steven Burton, Barbara Carpeny, Janice Chrono, Karen Chrono, Naree Chung, Janice Cincotta, Danielle Coddington, Heather Creran, John Creran, Denise Ann Curtis, Katie Cushman, Dwight Dachnowitz, Jean Dachnowitz.

Also, Todd Damon, Colleen Delaney, Kathleen DeVito, Steve Dorlen, Jamie Downey, Cecile Dunlap, Drew Dunlap, Lori Erickson, Maureen Flanagan, Laura Fredericks, Michele Fredericks, Sandy Fredericks, Alison Funk, Johanna Gallagher, Gayle Grabinsky, Joseph Grande, Christina Graziano, Theresa Graziano, Carroll Grillo, Heidi Groiss, Leigh Ann Hanigan, Caitlin Haughey, Stephen Heckel, Anne Hollister, Christy Hornfischer, Cindy Hornfischer, Kimberly Hullfish, Jenny Karady, Ondine Karady, Jeffrey Scott Keirns, Larry Kelly, Maureen Kelly, Patricia Kelly, Thomas Kelly, David Kozubal, Peter Kozubal, Brad Krumholz, Scott Krumholz, Dana Kuperman, Don Kuczera, Lynn Kuczera, Roy Kuczera, Patty Kukan, Paula Kukan, Julia Kutsop, Kevin Lake, Ryan Lake, Marianne Lopapa, Kerri McCarthy, Erin McGrath, Kevin

McGrath, Tara McGrath, Cindi McIntire, Kim Mallamaci, Robert Mallamaci.

Also, Susan Maresca, Stacey Meissner, Gina Messano, Billy Michalski, Karen Michalski, Robin Mishkin, Laura Moore, Lisa Ann Mortensen, Wendy Mortensen, Roy Morton, Kecia Murray, David Nelson, Andreas Nonnenmacher, Tomas Nonnenmacher, Krista Oberding, Stefania Olesnicki, Ann Oswald, Pamela Panagos, Robert Parker, Laura Pieper, Kristen Raamot, Liia Raamot, Susan Rauschenberger, Dawn Ray, Yvonne Ray, Robby Regeney, Christine Reilly, Nancy Rosenbauer, Trish Rosenbauer, Susan Roth, Carolyn Ryan, Bobby Sadtler, Douglas Sadtler, James Sanford, Marissa Sanford, Wendy Schmidt, Amy Schoenburg, Seth Schoenburg, David Servello.

Also, Frank Servello, Michael Servello, Laurie Shanaman, Paul Siegel, Julia Smith, Milton Smith, Fiona Stevens, Jeffrey Stoffer, Kris Ann Stoffer, Amanda Sumner, Jeffrey Sumner, Kimi Swanson, Matthew Swartz, Neal Swartz, Stephen Szeles, Brian Targum, Cindy Terry-Meissner, Julie Terry-Meissner, Gwen Thompson, Christine Urban, Natalie Uttendaele, Suzanne Vadas, Joe Ventura, Beatrix Von Watzdorf, Ellen Westerman, Janet Wilson, Anne Wixom, Chris Wixom, Andreas Wolz and Heidi Zentmaier.

Enrolled at college

Debra E. Preziosi, daughter of Mr. and Mrs. Albert Preziosi of Raccoon Hollow, Mountainside, is among 400 students enrolled full-time at Pine Manor College, Chestnut Hill, Mass.

Public Notice

TAX SALE NOTICE

REAL ESTATE IN THE BOROUGH OF MOUNTAINSIDE FOR NON-PAYMENT OF REAL ESTATE TAXES

Public Notice is hereby given that the undersigned, the Collector of Taxes of the Borough of Mountainside, Union County, New Jersey, will sell at public auction on the October 20, 1977, in the Public Meeting Room of the Municipal Building, 1385 U.S. Route 22, at 2:00 P.M. in the afternoon the following described lands:

The said lands will be sold to make the amount of municipal liens severably chargeable against the same on the first day of July, 1977, of the lien for taxes for the year 1976, as computed in the following list, together with the interest on that amount from the first day of July to the date of sale and costs of sale.

Said lands will be sold in fee to such person as will purchase the same subject to redemption at the lowest rate of interest, but in no case in excess of twelve (12 percent) percent per annum.

Payment for the sale shall be made before the conclusion of the sale or the property will be resold.

Any parcel of real property for which there shall be no purchaser will be struck off and sold to the municipality in fee for redemption of twelve (12 percent) percent per annum, and the municipality shall have the same remedies and rights as other purchasers, including the right to bar or foreclose the right of redemption.

The sale will be made and conducted in accordance with the provisions of N.J.S.A. 54:5-19 and amendments thereto.

At any time before the sale the undersigned will receive payment of the amount due on any property with the interest and costs incurred up to the time of payment.

The said lands so subject to sale, described in accordance with the tax duplicate, including the name of the owner as shown on the last tax duplicate, and the total amount due thereon, respectively, on the first day of July, 1977, exclusive, however, of the lien for taxes for the year 1976 as listed below.

LOCATION	NAME	BLK.	LOT	AMOUNT DUE
450 New Providence Road	MSS Corporation	16A	48	\$ 779.36
1254 Route No. 22	Westbound Inc.	16A	48	1,013.71
1113 Mountain Avenue	J & K Barry	18	4A	1,013.71

Ruth E. Gibaldi Tax Collector Borough of Mountainside (Fee Oct. 6: \$18.90)

IN ELIZABETH Smith Cadillac
79 W. GRAND ST.
354-8080
UNION COUNTY'S OLDEST & LARGEST CADILLAC DEALER

HOME SERVICES GUIDE
Rapid Reference to Reliable Merchants and Service Firms That Can Serve You, Your Home, Your Business, Your Family!
WE'RE AS NEAR AS YOUR PHONE

B&M ALUMINUM CO. "We Service What We Sell!" 2064 MORRIS AVE. UNION 686-9661 B&M's Fleet of Trucks Always Ready to Serve You! • Aluminum Siding & Roofing • Storm Windows & Doors • Gutters & Leaders • Bathroom Enclosures	MAPLECREST Your Authorized LINCOLN MERCURY DEALER CONTINENTAL MARK V LINCOLN CONTINENTAL MERCURY-MARQUIS-MONARCH COUGAR-ZEPHYR-CAPRI 964-7700 2800 SPRINGFIELD AVE. UNION	LA PETITE PATISSERIE 721 MOUNTAIN AVE. SPRINGFIELD PASTRIES WITH THE CONTINENTAL FLAIR CAKES FOR ALL OCCASIONS CALL "PRIZE WINNING PASTRY CHEF" HEINZ GRETZ 376-6969
THE GOURMET EMBASSY 273 MORRIS AVE. SPRINGFIELD CHEESE-GOURMET FOODS IMPORTED DOMESTIC FOOD SPECIALTIES GIFT PACKAGES FOOD PLATTERS IMPORTED CHOCOLATES OPEN MON., TUES., WED., SAT. 10 A.M. - 9 P.M. THURS. FRI. 10 A.M. - 9 P.M. 379-4390 VISA - BANK AMERICARD	SPRINGFIELD WINES & LIQUORS OPEN 9 AM - 10 PM MON. - THU. SAT. COMPLETE SELECTION OF IMPORTED DOMESTIC WINE BEER - LIQUORS ICE CUBES PARTY IDEAS GIFTS FOR ALL OCCASIONS STAY AT HOME SHOP BY PHONE FREE DELIVERY 376-0536 276 MORRIS AVE. SPRINGFIELD	FEDERATED ELECTRONICS 155 RT. 22 (Next to Dodge/Delco) SPRINGFIELD N.J.'S FINEST SELECTION OF CB'S, STEREO'S & ELECTRONIC COMPONENTS MAGNOVOX FISHER BOSE B.I.C. PANASONIC ZENITH KENWOOD GARRARD 376-8900 BANK AMERICARD (VISA) MASTER CHARGE

'Free magazine' sales net consumer warning

Ellen Bloom, director of the Union County Office of Consumer Affairs, this week issued a strong warning to all county residents about "free magazine" solicitations.

She said her office has received complaints recently about magazines solicitations.

The allegations within these complaints are echoes one to the other," Bloom said. "A telephone solicitation is received at home, allegedly grossly misrepresenting cost and quantity of magazines to be delivered to the consumer's home. When the consumer receives the contract, the total cost of these magazines is very high, not at all what the consumer was led to believe

on the telephone. And, as is the right of every consumer in the state, an immediate cancellation is sent to avoid any further obligation with regard to the matter.

"In some cases, the contract is never signed. Even then, these magazine sellers fight hard to hold the consumer to a verbal agreement made in a taped phone solicitation. It is the opinion of the state division of Consumer Affairs that these telephone solicitations and agreements are not binding unless and until the consumer has signed a contract clearly outlining all the costs and totals the consumer will be obligated to pay, said Bloom, noting that there "is indeed a question as to the legality of taping conversations without the agreement of both parties."

Awards given to 6 volunteers by cancer unit

The Union County Unit of the American Cancer Society honored outstanding volunteers at its recent annual meeting held at the Town and Campus in Union. The 1976-77 Cancer Crusade netted a record \$234,756.

"Towns reaching or exceeding their goals were Berkeley Heights, New Providence, Clark, Fanwood, Roselle, Scotch Plains, Winfield and Union," announced Chuck Hardwick of Westfield, co-crusade chairman.

Office volunteers honored were Lillian Rubino and Florence Fox of Elizabeth, and Catherine Baiera of Hillside. A special award went to Caroline Hach of Elizabeth, transportation coordinator, and to Nettie Baser of Westfield, coordinator of Reach to Recovery, a rehabilitation program for mastectomies. Dr. Warren H. Knauer of Hillside was presented with an award for outstanding work in the area of patient services.

President Irving Sturm, of Roselle Park, presided at the meeting and inducted the volunteer leadership team for 1977-78—vice-presidents Lois Gannon of Plainfield, Al Lehner of Springfield and Chuck Hardwick of Westfield; treasurer, Garrett Roberts, assistant treasurer, Helen Kelly of Fanwood, and secretary, Rosemary Carmody of Roselle Park.

Group formed to aid retarded

The Kean College Young Adult Group, a social and recreational group for mentally retarded adults in the Union County area, will meet Wednesday nights at 7:30 in the Institute of Child Study Building on the Kean College campus, Morris Avenue, Union. This group is designed to meet some of the social, emotional and recreational needs of mentally retarded adults in the area.

Included in this year's activities are working with arts and crafts, using the college's gym facilities (including the pool), playing indoor games, organizing a talent show, trips to nearby places of interest and guest lecturers.

New members are always invited. For more information, they may stop in at one of the meetings or call Patricia Musano (239-8764) during the day or Carol Berls (247-3068) evenings.

PLUMBERS ATTENTION! Sell your services to 30,000 local families with low cost. Want Ads 686-7700

Candidate 'dialogue' Saturday

A "Dialogue with Candidates," sponsored by the Senior Citizens Council of Union County, will take place Saturday from 1 to 4 p.m. at the David Brearley Regional High School, Monroe Avenue, Kenilworth.

Candidates for governor, State Senate, State Assembly and Board of Freeholders have been invited to participate.

Jack N. Landau of Kenilworth, vice-president, is candidates day chairman; Raymond McElroy of Kenilworth, trustee, is facility chairman, Mrs. Evelyn Frank of Union, president, is moderator.

Also serving on the policy committee are: Carl Anders, Union; Mrs. Margaret Andrews, New Providence; Miss Harriet Bennett, Linden; Mrs. Margaret Clark, New Providence; Philip Chen, Union; Mrs. Wanda Echan, Union; Louis Hershbain, New Providence; Mrs. Veronica Kane, Elizabeth; Michael Longi, Cranford; Mrs. Meta McLaughlin, Cranford; John Murphy, Roselle Park, and Mrs. Alma Zeller, Springfield.

Exhibition on energy

Ideas the Energy Research and Development Administration is exploring to help solve the nation's energy problems are the subject of a special exhibit at Kean College, Union, Saturday.

The exhibit, "Energy in Your Future," illustrates ERDA programs for developing improved methods for electrical power generation, plans for new types of engines and electric cars and means for achieving energy conservation. It is one of many to be on display at the Kean College event. The event is sponsored by Union Council of Boy Scouts as a community education service.

Singers needed

The New Jersey Chapter of the Riverdale Choral Society meets every Wednesday at 8 p.m. at Kean College (Room 143, Wilkins Theater Building) under the direction of James Cullen, professor of music and coordinator of choral activities.

Concerts this season are scheduled at the Donnell Library in New York City, at the Library of Performing Arts, Lincoln Center, at Manhattan College, at Kean College and several nursing homes.

Each October the members of the society hold a weekend of intensive rehearsing and family fun at the Hudson Guild Farm near Andover. It will take place Oct. 21 to 23.

New members are still sought in all voice sections, and there is a special need for tenors and basses. More information can be obtained at 862-1033 or 232-1108 or by going to a Wednesday evening rehearsal.

NARCOTICS FACTS
Narcotics are drugs that relieve pain and often induce sleep. The opiates, which are narcotics, include drugs such as heroin, morphine, and codeine. Heroin accounts for 90 per cent of the narcotic dependence in the United States.

Chinese auction set by Spaulding agency

Spaulding for Children, a free adoption agency located in Westfield, will hold a Chinese auction at 7:30 p.m. on Nov. 4 at the Knights of Columbus Hall, 2400 North Ave. in Scotch Plains.

The agency's volunteer auxiliary, under the chairmanship of Mrs. Thomas Hargreaves of North Plainfield and Mrs. Gloria Rapp of Scotch Plains, have collected

Green lane Y to present 'Cabaret Night' Oct. 22

The Jewish Festival of the Arts of the Eastern Union County YM-YWHA will open its 1977-8 season with a cabaret night featuring singers Barr and Meyel, and dancing to the Big Bands Sounds. The show will begin at 8 p.m. Saturday, Oct. 22, at the Y on Green Lane in Union.

Milton Wald, chair-

person, said, "tickets were being sold even before the season's fare was announced."

Other programs on this year's bill are "A Night with the Kalinka Quartet" on Saturday, Dec. 3; "A Night of Broadway" on Saturday, Jan. 21, and "A Night of Songs" on Sat., April 8.

Single admissions for each of these events is \$3

(\$2.50 for adults over 65 and children under 12)

TABLE PADS
Prompt Service
GUARANTEED HEATPROOF and WATERPROOF
Lowest Factory Prices on Guaranteed Table Pads. We Measure.
ACE TABLE PAD Co.
642-6500

Thursday, October 6, 1977

Four show tickets are \$10 for senior adults and children. Tickets may be purchased at the Y or by calling 289-8112

TOP SOIL
TURF GRASS, INC.
Blenker St.
Millburn, N.J.
376-6060

GOODYEAR

FRAEBEL BROS.
TIRE
Expert Auto
Repairs

- ALIGNMENT
- BRAKES
- SHOCKS
- TUNE-UPS
- TIRES

REINSPECTION STATION

1071 Commerce Ave.
Union - 688-8870
4:30-5 Daily 8:30-5 Sat.
Bank Americard-Master Charge

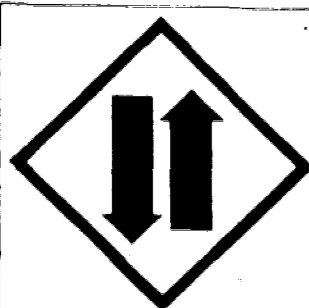

There's two-way traffic to



For all personal and family insurance: Life, Disability, Home Owners and Auto. ONE STOP protection. American Mutual, 77 Central Ave., Union, N.J. 07003. 291-7549-1122

Life Insurance
Economic protection for you, your family and your business. Individual and Family Term, Whole Life, Universal Life, and more. Security. Dependable. Low cost. Protection. Call today. Agents available.

Disability Insurance
Coverage that protects your income and provides for your family if you become disabled.

Homeowners Insurance
A wide range of protection for your home and belongings. Includes theft, fire, and more. Call today for a free estimate.

Auto Insurance
Protect your car and family. Includes liability, collision, and more. Call today for a free estimate.

77 Central Ave., Union, N.J. 07003. 291-7549-1122

American Mutual
INSURANCE COMPANIES.
WAKEFIELD, MASS. 01880

LAST 3 DAYS

ROBERT HALL

CLOSING FOREVER SAT. 6 P.M.

UNION ROUTE 22 WESTBOUND

EVERYTHING ALL MERCHANDISE SLASHED 1/2 OFF AND MORE!

ALL MEN'S SUITS, JACKETS, SLACKS, JEANS, SHIRTS, WINTER OUTERWEAR
ALL WOMEN'S COATS, JACKETS, DRESSES, PANTS & SETS, BLOUSES, JEANS
ALL BOYS' JACKETS, PANTS, SHIRTS, SUITS
ALL GIRLS' JACKETS, JEANS, TOPS, DRESSES HANGERS, ETC.

EVERYTHING GOES! NOTHING HELD BACK! UNADVERTISED SPECIALS DAILY

SAVINGS UP TO 75% OFF

Hundreds of Bargains

OFFICE EQUIPMENT
ROYAL TYPEWRITERS
Manual, Electric
ADDERS Olivetti Underwood
BILLING MACHINES TIME RECORDERS
COMPUTERS Sharp Canon Monroe
CHECKWRITER Brand New Burroughs

LAST DAY CLOSING - SAT. 6 P.M.

OPEN DAILY 10 A.M. TO 9 P.M. - SAT. TIL 6 P.M.

GREAT HABIT TO GET INTO... SYSTEMATIC SAVINGS at HARMONIA

Put a little financial cushion in your life by getting into the savings habit. Regular Deposits in an Harmonia Regular Savings Account can prepare you for all your monetary needs. Come in today and get into the habit. There's no better time than NOW to open an

The Family Savings Bank

HARMONIA Savings Bank

HARMONIA REGULAR SAVINGS ACCOUNT

that Earns the Highest Interest Rate Allowed by Law.

5 1/4% = 5.47% A YEAR

*Effective Annual Yield When Principal & Interest Remain on Deposit for a Year. Interest from Day of Deposit to Day of Withdrawal, Compounded Daily—Paid Monthly.

HOME MORTGAGE LOANS

Low Rates Available

INTERESTED?
Drop in or call the Harmonia office nearest you for full particulars

FREE PERSONAL CHECKING

NO Minimum Balance
NO Service Charge
... and Your Checks Are Absolutely FREE

FREE BANKING BY MAIL
Postage paid Both Ways by Harmonia

TIME SAVINGS ACCOUNTS
with Interest Credited and Compounded Quarterly

7% A YEAR TIME ACCOUNTS OF 4 YEARS Minimum Deposit \$1,000	6 3/4% A YEAR TIME ACCOUNTS OF 3 YEARS Minimum Deposit \$500	6 1/2% A YEAR TIME ACCOUNTS OF 2 YEARS Minimum Deposit \$500	6 1/4% A YEAR TIME ACCOUNTS OF 1 YEAR Minimum Deposit \$500
---	---	---	--

Federal law and regulation prohibit the payment of a time deposit prior to maturity unless three months of the interest thereon is forfeited and interest on the amount withdrawn is reduced to the regular passbook rate.

HARMONIA

The Family Savings Bank

In ELIZABETH: 1 UNION SQUARE & 540 MORRIS AVE. — 289-0800
In SCOTCH PLAINS: NORTH AVE. & CRESTWOOD RD. — 654-4622
In MIDDLETOWN: 1 HARMONY ROAD — 671-2500
In TRENTON: 1700 KUSER ROAD — (609) 585-0800
In TOMS RIVER: 993 FISCHER BOULEVARD — 349-2500

Member F.D.I.C. — SAVINGS INSURED TO \$40,000

Dayton JV blanks Kenilworth 12-0

The Junior Varsity football team at Jonathan Dayton High School opened its season Monday at Hillside with the young Bulldogs whitewashing the Comets 12-0.

In a game totally dominated by Dayton both offensively and defensively, sophomore Robert Irene hammered over for two touchdowns. Coach Bob Kobuz's crew controlled the line of scrimmage with excellent offensive blocking led by guards Ed Johnson and John Halpin and tackles Bob Roff and Chris Dillemath. Irene, Anthony Circeilli, Joe Policastro and big Joe Dorfman took turns taking handoffs

from quarterback Ken Klebous to gain significant chunks of yardage.

The defense was led by noseguard Lou Herkalo, ends Jim Reilly and Dillemath and tackles Tim Holleran and Bill Pellegrino.

All 31 of the Bulldog JVs appeared in the game and contributed to a total team victory. The JV squad next will take on always-tough Summit at Meisel Field on Monday.

In freshman football action, West Orange defeated the young team, 14-0. The Bulldog pups had lost earlier 23-2 to Arthur L. Johnston.

The starting line-up for the freshmen has been: ends Jules Asilo and Simon DeGirolamo, tackles Bill Meyer and Bob Dooley, guards Dave Galisewski and Paul D'Andrea, center Frank Riccione, quarterback Tyrone Hayes, wingback Fran Clemson, fullback Mike Caricota and tailback Ed Francis.

Additional players are Ron Butemann, Bob Southward, Larry Walker, Peter Ball, Jim Beyer, Paul Stypa, Steve Laschin, Estes Hoffman, Tom Martin, Lou DeMauro and John Cederquist.

The fresh travel to Summit on Monday.

Soccer Scene

By BILL WILD

The King is retired, long live the Kaiser. This is now the motto of the Cosmos. With Pele out of the lineup, the Cosmos will rebuild around Franz Beckenbauer. Steve Hunt will not be around next year either the way it looks now. Hunt did not make the Far East trip with the Cosmos because he went back to England, where he is considered a star. He received many offers from English teams and just might stay there.

With Hunt out of the lineup the Cosmos might be looking for a left wing, maybe from Germany or Holland. Right now your guess is as good as mine. I can see a few defensive and midfield spots opening up also. Whomever the Cosmos bring in, they must blend in with Franz and big Giorgio Chinaglia. Who knows, they might even go with a few local boys they have been adding to the roster, such as Santiago Formoso. I wouldn't be surprised if some of the English players end up with the Stings.

Only time will tell and it is nice hearing "soccer talk" for a change. Sometimes I feel a little left out when the gang starts throwing baseball or football players' names around in some of the sports discussions. Most of the new soccer fans only start with the names of the players of this season, but I can go as far back as Joe Marke, who is now the deputy police chief of Irvington. Marke was one of the hottest goalies in the Metropolitan area some time ago.

As of this writing, Farcher's Grove will be open Sunday because the Elizabeth Lancers versus Polonia was cancelled due to a cup match for Polonia. Union County will play Blackpool away. The Farcher's Grove regulars can still drop in because I am sure there will be a lot of activity in the junior ranks. The coaches will not let a chance like this go by without staging some games in the younger divisions.

Ragonese on team

Jerry Ragonese of Springfield, a business major at Glassboro State College, has joined the school's football squad as a wide receiver.

Mrs. Kepping takes tourney

Mrs. George Kepping took the Class A honors and Mrs. James Leonard the Class B and C combined at the Sept. 28 Wednesday golf tournament held at Echo Lake Country Club. Mrs. Kepping fired a 36, and Mrs. Leonard shot a 35.

Mrs. George Bauer was second in the A group with a 38, and Mrs. Robert Gude placed second in the B-C group with a 37.

Mrs. Noel Sidford won both the low putts with 15 and the chip-in title for the Class A division. Mrs. Thornton Smith and Mrs. Michael Apostolik shared the B division low putt contest with 15. Mr. Apostolik also took the chip-in honors.

Bowling Highlights

ST. JAMES LADIES

Four Seasons: Madelyn Teja, 159-188-496; Kay Scheider, 161-168-476; Kathy Ehrhardt, 177-156-470; Ann Schafertnoth, 163-161-470; Marge Donninger, 166-157-470; Terry Schmidt, 160-159-460; Dolores Johnson, 159-135-451; Doris Egan, 159-154-449; Barbara Sedlak, 425; Madelyn Haines, 158-424; Dot Corrigan, 173-420; Marge Johnson, 153-418; Anna Smith, 154-415; Jo Farinella, 412; Ruth Ikuss, 407; Betty Marcantonio, 402; Judy Foley, 158-401; Lorraine Hammer, 170; Denise Gallaro, 167; Ethel Ernst, 152.

Top teams are the IBM's, Jets and Twin Goats.



BACKFIELD COORDINATION—Quarterback Al Preziosi, left, practices handoff to fullback Bob Bohrod as the Jonathan Dayton Regional High School varsity football team works on stepping up its offense. (Photo-Graphics)

Bulldogs (0-2) play Summit on Saturday

By MIKE MEIXNER

The Jonathan Dayton Regional High School football team lost to Hillside Saturday, 21-8. This Saturday the Bulldogs, who sport an 0-2 record, will

Housen duo 1st in Baltusrol golf

Donald Housen and Vic Gerard Jr. of Woodlake won the third annual Baltusrol Golf Club invitational tournament Sept. 30, with a score of 231.

Chet Sanok and his son Dave of Upper Montclair were second with 233 and Pete Bisconti and George Zahrenger of the Westchester Country Club were third with 234.

A field of 54 teams started, players adding their scores in the morning round over the upper course, then playing alternate shots in the afternoon on the lower.

Housen, state amateur champion in 1973, and Gerard led after the morning round with 154 and added a 77 in the afternoon. The Sanoks were five shots back at lunch time but combined for a 74, the best alternate shot round of the day. Bisconti and Zahrenger added a 77 to their morning 157.

Pepe new member of freshman class

Steven J. Pepe, son of Mr. and Mrs. Joseph Pepe, Jr., of Caldwell Place, Springfield, has enrolled as a freshman at Lebanon Valley College, Annville, Pa.

A 1977 graduate of Jonathan Dayton Regional High School, Pepe participated in varsity football, basketball and track and was captain of the varsity basketball team. He was also on the honor roll.

Hours are changed at park golf courses

The three golf courses run by the Union County Park Commission have changed their hours of operation.

All courses will open at 7:15 a.m. and close at 5 p.m. on weekdays. On Saturdays, Sundays and holidays, the Ash Brook Golf Course, Scotch Plains, Oak Ridge Golf Course, Clark, and Galloping Hill Golf Course, Kenilworth, will open at 8 a.m. Closing time is 5 p.m.

Noce's slot changed

John Noce, a Springfield resident, has been moved from the offensive tackle slot on the Kean College Football team to fill the defense tackle position.

travel to Summit to meet the Hilltoppers.

Hillside scored on its first play from scrimmage when quarterback Greg DiLeo rifled a 35-yard touchdown strike to receiver Mike Sapp. Hillside went on to score on a quarterback sneak by DiLeo, to take a 14-0 halftime advantage. At the intermission rain began to pour, and soaked the field for the remainder of the game.

Dayton fought its way to the 11 midway through the fourth quarter and quarterback Al Preziosi fired an excellent pass to flanker Dave Vargas, who crossed the goal line for the TD. Using a bit of razzle dazzle, the Bulldogs hiked the football to tight end Dan Pepe, who found Bob Bohrod open in the end zone, on the extra point attempt. The defensive standouts for Dayton included Jeff Vargas, who intercepted a DiLeo pass, and Rich Cedarquist.

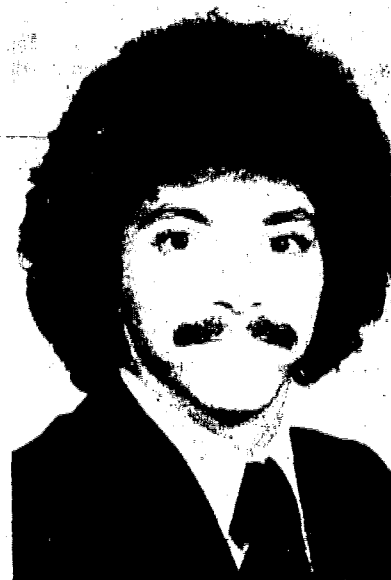

WALTER WINNICK

Winnick named to CBS post

Walter Winnick, son of Mr. and Mrs. Jerry Winnick of Springfield, has been appointed local promotion manager for the Miami branch of CBS. In his new position, Walter will be responsible for the promotion of Columbia, Epic, Portrait, and Associated Labels products throughout the state of Florida.

Walter joined CBS in September 1976 as a college representative for the Washington, D.C. area. He attended George Washington University and graduated with a B.A. degree in journalism.

Dayton loses two; faces Madison today

By MIKE MEIXNER

The Jonathan Dayton Regional High School soccer team dropped a 4-1 decision to Verona last week and rebounded to escape with a 0-0 tie against West Orange. Coach Jim Skobo's rejuvenated squad will play host to Madison today and Summit tomorrow.

Playing on a rain-soaked field, Dayton gave up four quick goals before

Jets C shut out Cardinals, 19-0 in midget action

The Mountainside Jets C Squad defeated the Chatham Cardinals, 19-0.

Early in the second quarter, the Jets mounted a long drive led by the running of Jeff Ahlholm, Dave Gagliano, Matt Dooley, Walter Kempner and John Fischer and the crisp blocking of Bob Alder, Gregg Goldenberg, Darren Iaione, Bob Mücke and Kyle Wissel. From the 25-yard line, Ahlholm swept left end to score. The Jets defense, led by Jim Merklinger, Fischer and Dooley, dominated the Chatham offense throughout the first half.

Early in the second half, Gagliano made a beautiful 60-yard run for a touchdown. Key blocks were made by Steve Burton, Alfred Heckel, Goldenberg and Alder. Fischer plunged over for the extra point. Gagliano, behind strong blocking, scored again in the fourth quarter to make the final score 19-0.

The offense rushed for 204 yards, led by Gagliano with 107 and Ahlholm with 44. The defense, led by Merklinger, Fischer, Dooley and Dave Rizzo, was outstanding. Wissel, Kempner, Iaione, and Glenn Stummer, also turned in strong efforts.

Ball clinics set at Summit Y

Senior high students and adults may register now for the Summit Area YMCA's fall paddle tennis and racquetball clinics set to begin next week, October 10. Class sizes are limited, according to Ronald R. Coleman of the YM staff, and nominal course fees are charged.

Racquetball, instructed by Josie Brewster, is played on the Y's four-wall handball courts using a short aluminum or plastic strung racquet and a light, pressurized rubber ball. The six-week clinic is held once a week on Tuesday or Thursday mornings, 10 to 10:45, with racquets and balls provided.

Beginner paddle tennis clinics are held for four weeks with two sessions a week on Monday and Friday mornings, 10:20 to noon, instructed by Missy Ryan, and Tuesday and Thursday evenings, 7:20 to 8:40, instructed by Ellen Harrison. Intermediate instruction is offered once a week on Sunday afternoons, 1:30 to 2:50, instructed by Mrs. Harrison, beginning Oct. 16.

Byrne attacked by McDonough

Gov. Brendan T. Byrne's 16-point economy recovery plan is "too little, too late" and sprinkled with hypocrisy according to State Sen. Peter J. McDonough (R-22), a candidate for reelection.

"Where has Brendan Byrne been for 3½ years?" McDonough asked. "Why did it take a reelection campaign and a convention of the AFL-CIO COPE for Byrne to realize the state's economy was in desperate trouble?" McDonough said the Byrne plan, first disclosed at the AFL-CIO annual meeting in Cherry Hill two weeks ago, "is a reshuffle of proposals recommended by former Commissioner of Labor and Industry Joseph Hoffman but rejected or ignored by the governor over two years ago."

Marathon net event

The Scotch Plains Recreation Commission will sponsor a tennis marathon from 7 a.m. Saturday, through 10 p.m. Monday at the Kramer Manor Tennis Courts. Proceeds will go to the Muscular Dystrophy Association.

The Marathon will be under the direction of Rose Marie Donnelly, recreation commission special events director, and Elizabeth Petroski, recreation commission tennis instructor, who also is a student at Kean College majoring in recreation and a member of the Kean College varsity tennis team.

All tennis players who wish to participate should call 322-6700, ext. 29, between 9 and 4:30 p.m.

FRIDAY DEADLINE

All items other than spot news should be in our office by noon on Friday.

the machine-like foot of Joe Sangregorio booted one through the goalposts. Dayton did get remarkably strong performances, though, from the agile underclassmen line of Tommy Ragon, Tim Harrigan, Bill Rose and Todd Melamed. Reserve halfbacks Bobby Shap, Francis Shaeffer and Christopher Shields played well in their first real varsity test.

Traveling to West Orange, Dayton avenged their fourth consecutive setback. The scoreless tie left the Bulldog record at 0-3-1. The fullback line, senior Michael Wittenberg and juniors David Luhoff and Tony Sangregorio played their best game to date.

Steve Shindler recorded his first shutout and young Mitchell Fever impressed the onlookers with his consistent play in his first lengthy varsity role. Bruce Davison and Ron Scappetulo also excelled on the offensive line.

The Junior Varsity squad dropped two more contests, falling into the Suburban Conference cellar with a 0-4 season log. The junior Bulldogs fell 4-0 to Verona and lost to West Orange, 4-2.

Dayton held a 2-1 lead before succumbing to West Orange. The Bulldog goals were scored by Joseph Huber and Michael Kong, who had a serious facial injury. Muscular David Weinberg set up the two goals. The defensive backs were led by Mike O'Connell and Steve Rockhead. Goalie Scott Worsick also excelled.

The freshman squad gained their first victory, scoring a 7-0 rout over West Orange. Dave Cushman, a 4-7, 80-pound forward, scored an amazing total of six goals, the most ever by a Dayton freshman. His brilliant outburst led the Bulldog barrage.

Fullback Paul Commarato scored the final goal, with an assist from defensive standout Don Meixner. Other Dayton stars were Keith Hanigan and Myron Wastrel.



ROBERT (CHUCK) ALLAN of Mountainside has earned a spot on the College of Wooster, Ohio, varsity soccer squad for the fall. Allan is the son of Mr. and Mrs. David R. Allan of Oak Tree road.

SUPER SKI SALE
MOSTLY UNUSED
Some used with Bindings
All at Low, Low Prices
Great Size Selection
Also Ski Boots And Ice Skates
(Unused And Used)

SPORTS SWAPS INC.
17 North 20th St.
Kenilworth • 276-0550

FIGHT CANCER
WITH A
CHECKUP AND A CHECK

AMERICAN CANCER SOCIETY

Nothing will move you like squash and racquetball.

Now the area's most beautiful racquet club is equipped for the country's fastest growing sports. Come try them. They're fun, easy-to-learn and good exercise for everyone. Expert instruction by our pro. Courts now available on a seasonal or open-court basis.

TENNIS SEASON TIME STILL AVAILABLE!
Sign up now

MERRC
Murray Hill Racquet Club
Tennis • Squash • Racquetball
593 Central Ave., Murray Hill (New Providence), New Jersey (201) 665-1141
One Membership For All Sports/Fully Air Conditioned Open Year Round

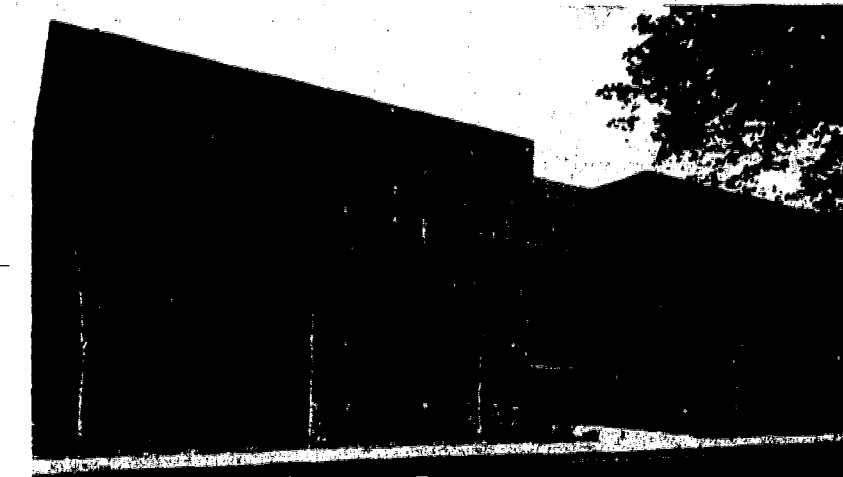

NEWEST OFFICE BUILDING—One of the county's newest office buildings, 100 Morris ave. in Springfield, is now 90 percent occupied. The three-story structure has proved so popular, according to the developer, Musto-Popolillo of Kenilworth, that another is planned for the intersection of Rts. 24 and 82 in Springfield.

HEADING WEST? — USE PROSPECT OFFICE AT PROSPECT ST.

HEADING EAST? — USE HILTON OFFICE AT JACOBY ST.

FULL SERVICE OFFICES ON BOTH SIDES OF SPRINGFIELD AVE.

MAPLEWOOD BANK and Trust Company
MEMBER OF FEDERAL DEPOSIT INSURANCE CORPORATION

Religious Notices

OUR LADY OF LOURDES
300 CENTRAL AVE.,
MOUNTAINSIDE
REV. GERARD MCGARRY, PASTOR
REV. CHARLES B. URNIK,
REV. JOHN J. CASSIDY,
ASSISTANT PASTORS
Sunday—Masses at 7, 8, 9:15, 10:30
a.m. and 12 noon.
Saturdays—Evening Mass, 7 p.m.;
weekday Masses at 7 and 8 a.m. First
Friday, 7, 8 and 11:30 a.m.
Miraculous Medal Novena and
Mass—Monday at 8 p.m.
Benediction during the school year on
Friday at 2:45 p.m.
Baptisms on Sunday at 2 p.m. by
appointment.
Confessions—Every Saturday and
eves of Holy Days and First Fridays,
from 4 to 5 and 7:45 to 8:30 p.m.

ST. JAMES CHURCH
45 S. SPRINGFIELD AVE.
SPRINGFIELD
MSGR. FRANCIS X. COYLE, PASTOR
REV. STEPHEN P. LYNCH,
REV. EDWARD R. OELHING,
REV. PAUL J. KOCH,
ASSISTANT PASTORS
Sunday Masses—7 p.m. Saturday—7,
8, 15, 9:30, 10:45 a.m. and noon. Daily—7
and 8 a.m. Holydays—on eves of
Holyday, 7 p.m.; on Holydays at 7, 8, 9,
10 a.m. and 7 p.m.
Confessions—Saturday, 1 and 2 p.m.
Monday through Friday, 7:15 and 7:45
p.m. No confessions on Sundays,
Holydays and eves of Holydays.

ANTIOCH BAPTIST CHURCH
MECKES STREET AND
SO. SPRINGFIELD AVE.,
SPRINGFIELD
REV. CLARENCE ALSTON, PASTOR
Saturday—3 p.m., Church School
choir rehearsal.
Sunday—9:30 a.m., Sunday School, 11
a.m., worship service, 7 p.m., evening
fellowship.
Wednesday—9 p.m., midweek ser-
vice.

**COMMUNITY PRESBYTERIAN
CHURCH**
MEETING HOUSE LANE
MOUNTAINSIDE
MINISTER: THE REV. ELMER A.
TALCOTT
ORGANIST AND CHOIR DIRECTOR:
MR. JAMES LITTLE
Thursday—7:30 p.m., junior choir
rehearsal.
Sunday—10:30 a.m., morning wor-
ship with Rev. Mr. Talcott preaching
and with celebration of Holy Com-
munion; 10:30 a.m., church school for
cradle roll through eighth grade; 7
p.m., senior high fellowship.
Tuesday—4 p.m., primary choir
rehearsal.
Wednesday—8 p.m., senior choir
rehearsal.

TEMPLE SH'AREY SHALOM
AN AFFILIATE OF THE UNION OF
AMERICAN HEBREW
CONGREGATIONS,
50 SPRINGFIELD AVENUE AT
SHUNPIKE ROAD, SPRINGFIELD
RABBI: HOWARD SHAPIRO
CANTOR: IRVING KRAMERMAN
Jeffrey Droad, son of Mr. and Mrs.
Eugene Droad of Sharon road,
Springfield, was called to the Torah as
a Bar Mitzvah on Oct. 1.
Friday—8:45 p.m., erev Shabbat
service with sermon on "Beginnings."
Saturday—10:30 a.m., Shabbat
morning service.
Monday—8 p.m., temple board
meeting.
Tuesday evening—Beginning of adult
education program at Temple Beth
Ahm, with Temple Sha'arey Shalom as
joint sponsor.
Thursday—8 p.m., duplicate bridge.

**CONGREGATION ISRAEL
OF SPRINGFIELD**
339 MOUNTAIN AVENUE
CORNER SHUNPIKE ROAD
RABBI: ISRAEL E. TURNER
Friday—7:15 a.m., morning minyan
service, 15 minutes before sunset,
afternoon service and "Welcome to
Sabbath" service.
Saturday 9:30 a.m., Sabbath
morning service, followed by Kiddush;
one hour before sunset, Talmud study
group, Tractate Shabbos, followed by
afternoon service, then by discussion
and "Farewell to Sabbath" service.
Sunday—8 a.m., morning minyan
service.
Sunday through Thursday—Fifteen
minutes before sunset, afternoon
service, followed by advanced study
session and then by evening service.
Monday through Thursday—7:15
a.m., morning minyan service, 3:30 to
5:30 p.m., religious school classes.

FIRST PRESBYTERIAN CHURCH
MORRIS AVENUE AT
CHURCH MALL
SPRINGFIELD
REV. BRUCE WHITEFIELD EVANS,
D.D., PASTOR
MRS. SHEILA KILBOURNE,
DIRECTOR OF
CHRISTIAN EDUCATION
Thursday—3:30 p.m., Confirmation
class, 7:15 p.m., Webelos; 7:30 p.m.,
girls' choir, 8 p.m., senior choir.
Sunday—9 a.m., adult education
classes; 9 a.m., church school classes;
10:15 a.m., family worship service;
7:30 p.m., Westminster Fellowship.
Monday—3:15 p.m., Brownies; 7
p.m., Girl Scouts
Tuesday—7:30 p.m., Cub Pack
committee meeting.
Wednesday—7 p.m., Christian
Education Committee; 8 p.m., Session
meeting.

Marriage held of Susan Bolta, Charles Kaplan

Susan Patricia Bolta, daughter of Mr. and Mrs. Charles Bolta of Ridge drive, Mountainside, formerly of Union, was married Aug. 20 to Charles Jay Kaplan, son of Mr. and Mrs. Oscar Kaplan of Cranford.

Rabbi Erwin Fishbein officiated at the double-ring ceremony at the Mountainside Inn, Mountainside, where a reception followed.

The bride was escorted by her father, Cindy Floria of Union served as maid of honor. Bridesmaids were Mary Marbach, cousin of the bride, and Gina Novellino, both of Union.

Rick Rodman of Cranford served as best man. Ushers were Gary Bretow of Linden and Harold Model of Cranford. Mrs. Kaplan, who was graduated from Union High School, attended Union College, Cranford, and Sawyer Secretarial School, Elizabeth. She is a receptionist employed by Carl J. Schwartz, M.D. in Elizabeth.

Her husband, who was graduated from Cranford High School, also attended Union College, Cranford. He is employed as a sales representative by Amatec Corp., Brooklyn, N.Y.

The newlyweds, who took a honeymoon trip to Florida, reside in Avenel.



MR. AND MRS. KAPLAN

**ST. STEPHEN'S
EPISCOPAL CHURCH**
119 MAIN ST., MILLBURN
REV. JOSEPH D. HERRING,
RECTOR

Sunday—8 a.m., Holy Communion, 10 a.m., Holy Communion and sermon, first Sunday and festival occasions; morning prayer and sermons, second through fifth Sundays, 10 to 11:15 a.m., Church School, 10 a.m., babysitting.

**SPRINGFIELD EMANUEL
UNITED METHODIST CHURCH**
40 CHURCH MALL
THE REV. GEORGE C.
SCHLESINGER

150TH ANNIVERSARY WEEK
Sunday—9:30 a.m., church school, 10:30 a.m., Laity Day marks the beginning of 150th anniversary celebration of "God's People" in Springfield, with William Rosselet, lay leader, presiding; 7:45 p.m., United Methodist youth celebration, including a sacred-music concert and a youth pageant on Methodism, "The Burning Desire of God's People" Ray Lissenden, Youth Fellowship president, will preside.

Monday—7:45 p.m., United Methodist Men's celebration program of fellowship and traditional song; Joseph Gleitsman is president of the men's group.

Tuesday—7:45 p.m., United Methodist Women, led by Mrs. G. Reimlinger, celebrate with a program on "Christian Year in Sight and Sound," presented by Rev. and Mrs. Roger Geyer of Rockaway and Rev. and Mrs. Charles McNeill, Lower Berkshire Valley.

Wednesday, Oct. 13—7:45 p.m., German-heritage celebration, "Ein Gemutlischer Abend," with Mrs. Clare Schreiber as chairperson. The evening of German tradition and folklore will include a performance by a harmonica band from the Union Recreation Department; kaffeeklatsch will follow.

Thursday, Oct. 13—7:45 p.m. choir celebration with participation by area United Methodist choirs.

Friday, Oct. 14—6:30 p.m., family night celebration; covered-dish dinner with former members and ministers as honored guests.

Saturday, Oct. 15—7:45 p.m., "Community Night" celebration, with community religious leaders and officials as honored guests. Congressman Matthew J. Rinaldo will deliver opening remarks.

Sunday, Oct. 16—9:30 a.m., church school; 10:30 a.m., "Home Coming Sunday" celebration with the Rev. John Dexheimer, Eastern District superintendent of the Northern New Jersey Annual Conference, preaching. The morning worship will end with a processional to the adjoining cemetery where several families of early Methodism are buried. A luncheon will climax the celebration in Fellowship Hall.

MOUNTAINSIDE GOSPEL CHAPEL
1180 SPRUCE DR. (ONE BLOCK
OFF RT. 22 W.), MOUNTAINSIDE
CHURCH OFFICE: 232-3456
PARSONAGE: 654-5475

THE REV. JOHN FASANO, PASTOR
Sunday—9:45 a.m., Sunday School for all youth and adults (free bus service is available; call for schedule of routes and pickup times), 10:45 a.m., preservice prayer meeting, 11 a.m., morning worship service (nursery care is available), 7 p.m., evening worship service.
Wednesday—8 p.m., midweek prayer service.

**TEMPLE BETH AHM
AN AFFILIATE OF THE
UNITED SYNAGOGUE OF AMERICA**
BALTUSROL WAY, SPRINGFIELD
RABBI: REUBEN R. LEVINE
CANTOR: ISRAEL BARZAK
Friday—8:45 p.m., Sabbath services.
Saturday—10 a.m., Sabbath services.
Monday—8:15 p.m., Sisterhood and Men's Club meeting.
Wednesday—6:30 p.m., dinner and card party.
Tuesday evening—Beginning of adult education program co-sponsored with Temple Sha'arey Shalom.

HOLY CROSS LUTHERAN CHURCH
AFFILIATED WITH SPONSORS OF
"LUTHERAN HOUR" ON RADIO
AND

"LUTHERAN HOUR"
ON RADIO AND
"THIS IS THE LIFE"
ON TELEVISION
639 MOUNTAIN AVENUE,
SPRINGFIELD

THE REVEREND JOEL R. YOSS,
PASTOR

TELEPHONE: 379-4525

Today—10 a.m., Bible study; 7:45 p.m., adult choir.
Saturday—9:30 a.m.-2:30 p.m., Holy Cross Youth Fellowship RENT-A-TEEN.

Sunday—8:30 a.m., worship; 9:30 a.m., family growth hour; 10:45 a.m., Holy Communion.

Monday—4 p.m., Confirmation I.

Tuesday—4 p.m., Confirmation II.

Wednesday—4:30 p.m., youth choir, 8 p.m., second session of a three-week seminar with Prof. Esther Onstad of Luther College as guest lecturer. The seminar, "Three Special Evenings Toward Deeper Commitment," is based on the book of Colossians.

EARLY COPY
Publicity Chairmen are urged to observe the Friday morning deadline for other than spot news. Include your name, address and phone number.

Hypnosis to be subject of speech at temple

A general membership meeting of the Sisterhood and Men's Club will be held Monday at 8:15 p.m. in the social hall of Temple Beth Ahm, Springfield. Dr. Frederick Pine will speak on hypnosis in regard to weight reduction, cigarette smoking and the correction of habits and phobias.

Pine, a member of Temple Beth Ahm, completed undergraduate studies at Columbia University and post-graduate studies at the Columbia Institute of Chiropractic. He served his internship at Spears Chiropractic Hospital in Denver, Colo.

A card party sponsored by the Sisterhood will be held Wednesday at 6:30 p.m. Members and friends will have a hot buffet dinner and play games of their choice. Tickets are \$5.50 per person and can be purchased by calling Beverlee Weltchek, 376-1043. Eleanor Manders, 232-1186; Angele Krichlisky, 233-7772, or Helen Nurkin, 379-5403.

Also coming up is Temple Beth Ahm's third annual progressive dinner to be held Oct. 22. Cocktails, dinner and Viennese table are offered for \$25 per couple. Further information is available from Marlene Moss, 379-1788; Sherri Glasser, 688-4727 or Ruth Chait, 379-9029.



DR. FREDERICK PINE

Meeting held by PTA board

The Mountainside Parent-Teacher's Association held the first meeting of its executive board and committee chairmen on Sept. 20.

The 1977-78 executive board consists of president, Marilyn Nelson; executive vice-president, Sandy Burdge; Middle School vice-president, Betty Pracht; Deerfield vice-president, Nancy Haughey; Beechwood vice-president, Linda Esemplare; treasurer, Louise Blackwell; recording secretary, Edith Ross; and corresponding secretary, Mary Ann Keller.

The PTA will launch its membership drive in the three borough schools soon.

Charge for Pictures

There is a charge of \$5 for wedding and engagement pictures. There is no charge for the announcement, whether with or without a picture. Persons submitting wedding or engagement pictures should enclose the \$5 payment.

Garden group meets Tuesday

The Mountain Trail Garden Club will meet Tuesday at the home of Mrs. Walter Steggall, 1378 Mohawk dr., Mountainside.

Reports will be given by members who made and distributed flower arrangements at Lyons Veteran Hospital and by the president, Mrs. John J. Suski, on the Garden Club of New Jersey Area 5 meeting tomorrow in Millington.

Members will make dried flower arrangements as part of this meeting's program. Mountainside residents interested in becoming members of the Mountain Trail Garden Club may contact Mrs. Suski at 233-1580.

Teen Talk

By PATRICK EDWARD

THIS WEEK'S LETTER: I am 13 years old and I'm waiting to date.

My parents don't want me to date right now. All of my friends can date and I feel left out. I've talked with my mother but she says I'm not responsible enough right now. I'm afraid my boyfriend will get mad at me because I can't date. When can I do to convince my folks that I'm responsible enough—and that all my friends date? My folks are always acting old-fashioned. It seems that I'm stuck at home every weekend. Please help.

OUR REPLY: Accept the fact that you're a guest in your parents' home. They make the rules. Until you're ready to go out on your own, obey their rules. Chances are good that when they decide you are "responsible" enough, the rules will change. Prove your sense of responsibility by adhering to the guidelines they've already set down.

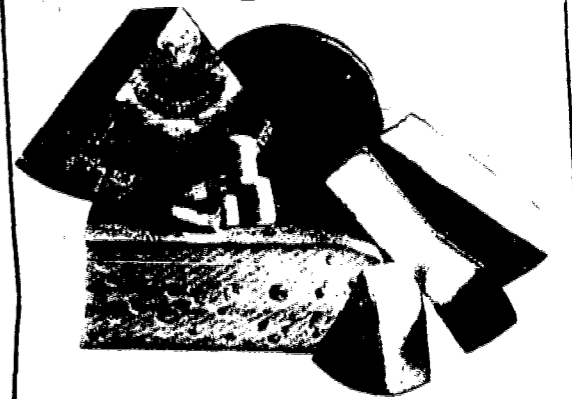

NOW IS THE TIME FOR ALL CHEESE LOVERS TO COME AND VISIT OUR STORE!

CHEESE LOVERS OF THE WORLD, UNITE! Come to the meeting at our store... a meeting that goes on every day! People come from miles around to sniff and taste our marvelous cheeses. They go Mad over our Muenster... Bananas over our Brie... Crazy over our Cheddar. If you are looking for something really different, stop in and see us TODAY!

We stock a complete line of fine and unusual foods to make your next party SENSATIONAL!

The GOURMET EMBASSY
VISA • BANK AMERICARD
273 MORRIS AVENUE
SPRINGFIELD
• 379-4390

Browsing Hours: Mon., Tues., Wed. & Sat.
from 10-6; Thurs. & Fri. from 10-9

FREE PARKING IN REAR (Off Caldwell Pl.)

Salesmen
Make More Sales
Make More Money
Become Enthusiastic
Reach Your Goal in Selling
Handle Objections Directly
Develop Self-Confidence
Organize Yourself and
Your Sales Talk
Approach Your Prospect
Get Prospects Interested
Sell to Groups
"Sell Yourself!"

DALE CARNEGIE SALES COURSE

FREE Preview

CRANFORD
Cochman Inn
Exit 136 G.S. Parkway

Presented by **FRI., OCT. 7, 7 P.M.**
WES WESTROM & ASSO., MON., OCT. 10, 7 P.M.
753-9356 MON., OCT. 17, 7 P.M.

Courthouse Squares

PAINTERS' ATTENTION!
Sell yourself to 30,000 families
with a low cost Want Ad. Call
686-7700.

Allerton
MILLBURN, N.J.

**COLUMBUS DAY
COAT SALE!**
(STARTS TODAY THRU MONDAY ONLY!)
Savings of 30% to over 40% on this
beautiful select group of untrimmed
Winter Coats—in a variety of styles
in... tweed, plaid, solid... wool, wool blends,
in junior, petite and missy sizes.

NOW ONLY \$68 REG. RETAIL PRICES \$99 TO \$130

BORGAZIA PANT COATS now 79.00 Select Group C-O-M-P-A-R-E-I	STORM COATS including fur trimmed large assortment Reg. Retail \$65. to \$190. Now 49.95 to 149.95
PANT COATS SPECTACULAR SELECTION in jrs. 5 to 13 • missy 6 to 20 Reg. Retail \$54. to \$90. Now 42.95 to 69.95	ZIP OUT RAIN COATS over 200 in stock Regular Retail \$65. to \$85. Now 49.95 to 69.95

ALWAYS LOOK FOR THE DISCOUNT ON THE PRICE TAG! — OUR ADS CAN ONLY HINT AT OUR BEST SELECTIONS!

GET IT ALL AT ALLERTON... 290 MILLBURN AVE., MILLBURN, N.J. (ADJACENT TO THE POST OFFICE). OPEN 10 AM TO 5:30 PM • MONDAY & THURSDAY • FRIDAY TO 9. PLENTY OF FREE PARKING.

The FICKLE FOLLICLE.
Hair Designers for Women & Men

Ebene Kaminsky formerly of New York, Anthony M. Castello and Candice Harrah formerly of SUBWAY, Millburn have now joined our staff.

SENSOR PERM by REVLOX REALISTIC
A Perfect Perm Every Time

As featured in Cosmopolitan, New York Times, McCall's, etc.
OPEN 6 DAYS 9-5, THURS. 'TIL 9 P.M.

356 Millburn Ave., Millburn, N.J. 379-9480
(FOUR DOORS FROM MILLBURN MOVIE) for appl.

A light from the past. Our hand-blown "Mystique" lead crystal hurricane lamp is a captivating deceiver: it really uses a candle—but it has the look of a 19th-Century oil lamp. Use it indoors or out for a comfortable, easy little light—and much charm. 12 1/2" high. \$12.50. Candle not included. Something Beautiful for Everyone.

Wiss
Fine Jewelers Since 1848
The Mall, Short Hills
Montclair / Wayne / Paramus / Woodbridge / E. Brunswick
Hackensack / Nanuet, N.Y. / Staten Island, N.Y.
Use one of Wiss' convenient charge plans or American Express, BankAmericard, Master Charge.
Mail and Phone Inquiries Invited: (201) 376-8171

GOP hopefuls score board's lack of planning

The Union County Republican candidates for freeholder, Herbert Heilmann, Robert Morgan and William Ruocco, this week criticized the Democratic majority of the Union County Board of Freeholders for what they termed failing to establish an operational master plan for the future use and development of the recreational lands within Union County.

A former freeholder, Heilmann stated, "For well over a year, the Democratic majority of the Union County Board of Freeholders has been in a battle with the Park Commission over whether or not the Park Commission should remain in authority or whether the same should be brought over the wings of county government. Having been successful in the final counts of the 1976 election and being in the verge of success in the September 1977 elections, the Democratic majority failed to assess the representation and interest for the Union County Board of Freeholders."

Chairman Morgan in Roselle Park indicated that despite the fact that the Park Commission and the Board of Freeholders have been in a battle over the parks program, it is not the overall parks program that is the issue. He said that the Park Commission and the Board of Freeholders should be working together to develop a master plan for the parks. He said that the Board of Freeholders should be responsible for the overall parks program, while the Park Commission should be responsible for the day-to-day operations of the parks.

Springfield Township Committeeman Ruocco called for the immediate establishment of a commission to be composed of freeholders, members of the Park Commission and citizens at large to prepare an operational master plan, a map upon which the directions of the recreational services of Union County may be charted in the future.

County unit recruiting for training program

Fifteen unemployed and underemployed persons are being recruited by the Division of Employment and Training in Union County for a free automobile service mechanics training program, according to Larry J. Lockhart, director of the county's department of human resources.

Training for the 35 week program will start Tuesday at the Union County Technical Institute in Scotch Plains. Classes will be held Monday through Friday, 3:30 to 6:30 p.m. and Saturday, 12:30 to 4:30 p.m.

According to Camilla Coleman, education and training coordinator of the county agency, the course is designed to give students actual work experience. The student will gain a knowledge of motors, measuring instruments, interpretations of electrical schematic diagrams and use of shop manuals.

"Each student will have an opportunity to use hand tools of the automotive trade, learn the business operation and evaluate the completed work," Coleman said. She emphasized that the student will be provided by the Union County Technical Institute. Transportation and child care will be made available to participants through regular agency procedures.

Applicants must be Union County residents (exclusive of Elizabeth, which has its own funding). Interested persons from Plainfield, Summit, New Providence, Berkeley Heights, Springfield, Mountainside, Clark, Scotch Plains and Westfield should apply at the Western Center, 128 7th street, Plainfield.

Persons living in Linden, Hillside, Union (Vauxhall), Roselle, Winfield, Roselle Park, Cranford, Rahway and Kenilworth should apply at the Eastern Center, 20 E. Elizabeth ave., Linden.

Robert Cahill of Cahill Dodge, Summit, and Ron Collins of Goodwin Motors of Plainfield, were nominated for a year-term as trustees to the state dealer organization.

Hoblitzell announced a general membership meeting will be held Nov. 15 at the Towers.

Mollozzi leads parade Sunday

James P. Ali, president of the American Italian Cultural Society, has announced the selection of John D. Mollozzi, chairman of the board of Freeholders of Union County, as grand marshal of the Columbus Day Parade sponsored by the organization. The parade will be held Sunday at 1 p.m. in Elizabeth.

Mollozzi, who resides in Roselle Park where he served as a councilman, is a native of Elizabeth and a graduate of its school system. He holds a B.A. degree from Jersey City State College and a law degree from George Washington University and is a partner in the law firm of Mollozzi and Conti in Elizabeth.

held Oct. 15. Trip information is available from Robert Walker, 242 Denman road, Cranford.



RICKY CROSTA

Dealers elect new officers

The Union County Auto Dealer Association trustees met last week at the Towers Steak House, Mountainside. President Jack Hoblitzell announced that Ricky Crosta of Richard's Ramblers, Union, and Robert Amon of Amon Buick, Rahway, have been elected president and first vice-president, respectively, of the New Jersey Automobile Dealers Association.

Dems suggest county stagger working hours

Freeholder Walter Boright of Scotch Plains, Mayor Joanne Rajoppi of Springfield and Commissioner Thomas Dillon of Elizabeth, Democratic candidates for Union County freeholder, this week endorsed some staggered work hours at the Court House and other county agencies.

"Quite obviously," Boright said, "citizens with 9 to 5 working hours find it impossible to conduct their business at the Court House because the current hours force them either to go to work late or to leave early, possibly jeopardizing their own employment." "Some county employees," Rajoppi added, "may find it more convenient to come to work early and thereby be able to leave by mid-afternoon, while others may prefer a later schedule."

"Even from the standpoint of traffic and the convenience of public servants and the people they serve, staggered hours are a good idea," Dillon said. "It may be much easier for a Union County resident to go to the Court House early in the morning or late at night, outside his working hours," he said, "but currently, that's virtually impossible."

CAKE & FOOD DECORATING SUPPLIES
 Pastry Bags & Tubes, Icing, Books, Specialty Pens, Cookie Cutters, Complete Holiday Cake Decorations, Gourmet Cookware

Classes Now Forming
 ALMOND PASTE, LEKVAR, APRICOT, POPPYSEED, PIGNOLI NUTS

CREATE-A-CAKE
 911 MAGIE AVE. UNION, N.J. 289-4185
 Tues. 11 to 5; Wed. & Thurs. 11 to 9; Fri. 11 to 5; Sat. 10 to 5; Closed Mondays

Scout Council conducts career interest survey

Health, law, law enforcement, transportation, science and engineering are careers in which area high school students have expressed major interest, according to the Union County Boy Scout Council.

James L. Leslie, Explorer Scout executive, reported that 18,000 junior and senior high school students were questioned in a recent career interest survey.

He said anyone interested in sponsoring an Explorer Post in any of these areas should contact him at the council's Service Center 60 Prince st., Elizabeth, 354-5676.

"While we have some posts in these fields, we can always use more," he said. The council now has 600 Explorer members who participate in their own unit programs and council, regional and national activities.

Arthur L. Wells
 Your OPTICIAN
 In SPRINGFIELD
 248 MORRIS AVE. • 376-6108
 SPRINGFIELD, N.J. (Closed Wednesdays)

NEW DESIGNER FRAMES FOR MEN
 OSCAR DE LA RENTA, GIVENCHY
 GEOFFREY BEENE

FREE PARKING IN REAR

Programs being planned by the council for the coming year include participation in an Energy Expo at Kean College Saturday, a planning conference at the Holiday Inn Jetport Oct. 23, an Explorer Ball, a Bear Mountain cruise and a hike.

SELL BABY'S old toys with a Want Ad. Call 686-7700, daily 9 to 5:00

Earn your independence and up to \$15,500 a year.

You've been working long enough to know what you are. Confident. Able to communicate with peers or with company presidents. Persuasive. If so, come persuade Metropolitan Life to give you the career you want. Positions in life insurance sales leading to management opportunities are now available. Yearly income can range up to \$30,000. Be your own boss. Have the satisfaction of really helping other people. Learn more about our training program in your area. Call

LINDEN - 964-3313
 Mr. Lesicki
 SUMMIT - 273-8525
 Mr. Cupolo
 WESTFIELD - 233-6262
 Mr. Valentino

Metropolitan
 Where the future is now

Guild auxiliary holding classes

Volunteers are still being sought for religion classes for "special" children sponsored by the Union County Auxiliary for the Mentally Retarded, Mt. Carmel Guild-Roselle Center. The classes, being held on Saturdays at St. Joseph's Church in Roselle, will prepare children to receive first Holy Communion and make confirmation. A Boy Scout program also is being conducted.

Additional information is available from Olga Henderson, 152-6928.

Naturalist club sets talk, trip

The season's first meeting of the Echo Lake Naturalist's Club will be held at 8 p.m. on Oct. 11 at the Cranford Extended Care Center. The program, "The Life Cycle of the Monarch Butterfly," will be given by Burd Stover. The club's first field trip of the season, to Bake Oven Knob, Pa., will be

Barneget Bedminster Berkeley Heights Bernardsville Blackwood/Brick Town/Camden/Carteret/Cherry Hill Cranford East Brunswick East Orange Eatontown Elizabeth Elmora Flemington Florham Park Freehold/Garwood Haddonfield Hazel/Kenilworth/Lakewood/Lake/Hawthorne/Lafayette/Laurelton/Linden Marlborough/Phillipsburg/Perth Amboy/Parsippany/North Newark/North Elizabeth/New Providence/Morrisstown/Moorestown/Meriden Park

CITY FEDERAL SAVINGS

Now: Pay Bills... Earn Interest!

Later: Checking... With Interest!

Now is a fantastic new type account because — it enables you to pay your bills and at the same time earn interest.

Your **Now** account will enable you to pay all your bills with one quick phone call. Simply call City Federal Savings Toll-Free 800-492-4099 and tell us who you want to pay and how much and we will handle everything.

Now will pay your credit cards, your utilities, your loan payments, your department store charges—yes, even your monthly mortgage or rent. We'll even forward a check to you at anytime, just tell us how much.

Now eliminates envelopes and stamps... check writing and trips to the post office. You simply call us, tell us who to pay, how much and when should we make payments. One short phone call takes care of it all.

Now—you'll be able to make withdrawals and cash checks at more than 2,000 participating financial institutions across the nation.

LATER—you'll be able to write checks on your **Now** account and continue to earn interest.

There's No Other Way—be the first to earn interest on checking.

Open a **Now** account at the nearest City Federal Savings office or fill in and mail the coupon below.

The time to act is **Now!**

City Federal Savings and Loan Association
Now Account Center

East Jersey at Jefferson
 Elizabeth, New Jersey 07201

Gentlemen:
 Enclosed find check for \$ _____
 as the opening deposit in my new **Now** account.
 Please send me more information.

NAME _____
 ADDRESS _____
 CITY _____ STATE _____ ZIP _____
 PHONE _____
 SOCIAL SECURITY NUMBER _____

Nice Stuff's insane India imports!

four of eight styles shown... your choice

4.99

All FIRST QUALITY • All 100% brushed cotton • All washable • reg. \$17 if not specially purchased.

Nice Stuff
 Where to Find the Clothes You Can't Afford

CHATHAM 455 Main Street 635-5700
 UNION 1714 Stuyvesant Avenue 687-2312
 EAST ORANGE 45 Glenwood Place 672-4198

Open Mondays and Thursdays 10 a.m. to 9 p.m. Other days 10 a.m. to 6 p.m.
 When in Florida visit our Miami and Hallandale stores.
 All our merchandise is tagged Irregular to protect manufacturer.

Total employed rises 4,500 to three million

The number of New Jersey residents with jobs rose 4,500 in August and reached a record 3,050,900 on a seasonally adjusted basis, John J. Horn, Commissioner of the N.J. Department of Labor and Industry, announced last week.

Employment in New Jersey has now increased 145,700 from the May 1975 recession low point.

New Jersey's labor force also expanded to a new high of 3,337,000 in August and this prevented the unemployment rate from declining. Unemployment totaled 286,200 on a seasonally adjusted basis and the jobless rate was 8.6 percent substantially unchanged from 8.6 percent in June and a downward revised rate of 8.5 percent in July. Unemployment in the state has declined by 90,100 since November 1975 when the rate peaked at 11.4 percent.

Horn also announced that his department's monthly survey of employers revealed another sharp gain in the number of workers in New Jersey nonfarm establishment payrolls.



NORMA J. HAYMAN of Ridgewood who has been elected the 24th president of the American Cancer Society's New Jersey Division. As 1977 Crusade Chairman, Mrs. Hayman headed a fund-raising drive that collected more than \$2,885,000 to combat cancer in New Jersey.

Bankers group against S & L check service

Passage of a proposed legislative measure in New Jersey that would permit savings and loan associations in the state to offer checking accounts would be counterproductive for consumers, it was asserted today by the New Jersey Bankers Association.

Robert C. Forrey, NJBA executive vice-president, said that legislative approval of the measure, Assembly Bill 1680, would only serve to perpetuate special privileges already accorded S&Ls but which are costly to customers of these institutions.

"The rationale given for the proposed legislative change," Forrey said, "is that it would be 'pro-consumer.' What is not mentioned by the bill's proponents or what they are not aware of is that the bill would not change some of the financing techniques that savings and loans can apply with legal authority which react to the customer's disadvantage."

Among these practices, Forrey said, is the legal license given S&Ls to charge 'points' on a home mortgage loan, which represents a special and additional charge to the customer getting the loan.

"No other mortgage lender in New Jersey can charge points the same as an S&L can on conventional mortgages," Forrey said.

Another special privilege held by S&Ls, Forrey said, is authority to take one month's interest on a mortgage in advance and take advance payments of interest for any period on any loan.

On the question of checking account powers sought for S&Ls, Forrey said that one other factor that would react unfavorably on consumers is the contradiction between the short-term

Kean offering workshop for college-bound adults

Kean College in Union is offering a special workshop for adults who would like to begin a college career or return to college and for parents of college students. The three-session workshop, designed to familiarize participants with the college environment, will be held from 7 to 9 p.m. today and Oct. 14 and 21.

The sessions will be conducted by Mrs. Mary Slavitt, assistant professor and coordinator of teacher certification at Kean College, who has led such programs since 1974. There is no charge for the workshop.

Participants will have a guided tour of the campus and will learn where a student attends classes, gets supportive help and spends free time. In addition, they will be introduced to representatives of such key offices as Admissions, Academic Advisement and Placement, and Counseling.

Then, if they wish, they will learn about the many supportive services for those who need assistance in adjusting to college work. They will visit the library, the reading center, the writing laboratory, the instructional resource center and other organizations which provide the materials and the methods for becoming a successful college

student. Arrangements will also be made for those who would like to attend a typical college class. Enrollment in the workshop is limited. Interested persons may contact the Special Programs Office at 527-2163 or 527-2210.

Brandeis book sale has 35,000 titles

The Brandeis University National Womens Committee will sponsor a used book sale Oct. 17 through 22 at the Essex Green Shopping Center in West Orange.

Over 35,000 titles will be offered and admission is free.

Y competition for musicians

The eighth annual Young Artists Competition sponsored by the Music Committee of the YM-YWHA of Metropolitan New Jersey, 760 Northfield ave. West Orange, will be held on Thursday, Dec. 8, and Friday, Dec. 9. It was announced by Mildred Levinstone, committee chairperson.

Applications will be accepted until Nov. 5 for the competition, which is open to classical musicians (instrumentalists 16 to 30 years of age and singers 16 to 35 years of age) who are bonafide residents of New Jersey and who plan to undertake, or are presently engaged in, a professional musical career. Previous winners are not permitted to reenter the competition.

Application forms and additional information on the eighth annual Young Artist's Competition may be obtained by calling the Y at 736-3200, Ext. 14 or 34.

10% DISCOUNT REFRESHMENTS

GEIGER'S Cider and Cider Doughnuts

Special Discount for organizations. Serve 100 people cider and a doughnut for under \$20. FREE cups with cider.

Call 233-3444 to place order.

TURN ON'S



WHAT'S THE BEST WAY TO GET TO TOWN FROM HERE?

BETTER STAY ON THE ROAD. LOTS OF COINER HOLES IN THESE

sleepworld COLUMBUS DAY SALE

30% TO 70% SAVINGS ON EVERYTHING!

FREE!

FRAME WITH ANY SET OF BEDDING UPON PRESENTATION OF THIS AD

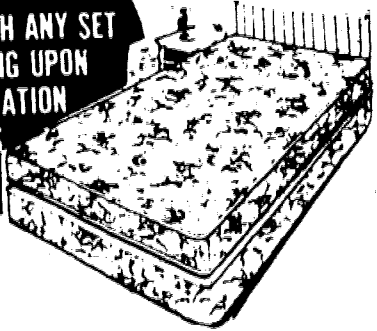
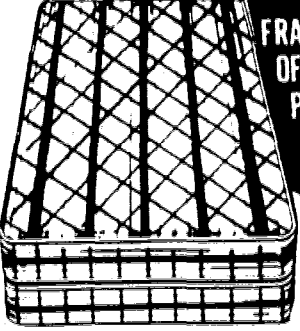

SLEEPWORLD GENTLE FIRM

With all the quality we pack into it, only our exclusive factory-to-you policy lets us sell at these prices. If you feel it first, you won't believe the price.

Full Size \$55 ea. **\$45**
Queen Size \$159 set
twin size

SLEEPWORLD REGULAR FIRM

Quality workmanship and detailing. Try any mattress. Then try to resist this one! A Superb value!

Full Size \$69 ea. **\$55**
Queen Set \$179
King Set \$229 twin size

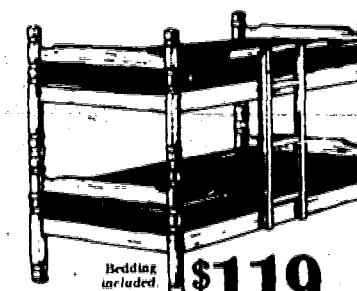

BUNK BEDS
Double decker bunk beds are what every kid wants. Extra sleeping capacity that every family needs.

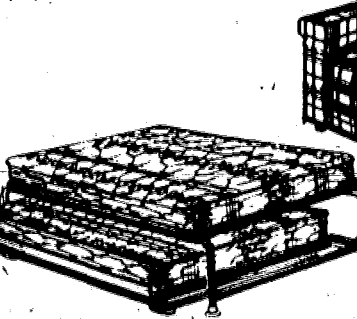

THE ULTURA HI-RISER
Luxury hi-riser opens to queen-size width in seconds. Or use as two equal size 30 inch beds. Either way, you get unmatched sleeping comfort.

\$119

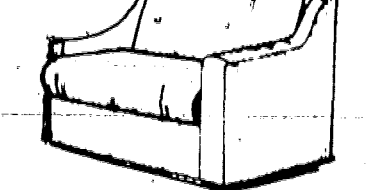

THE "CHAIR BED"
Sleeps one comfortably. An excellent value.

\$159

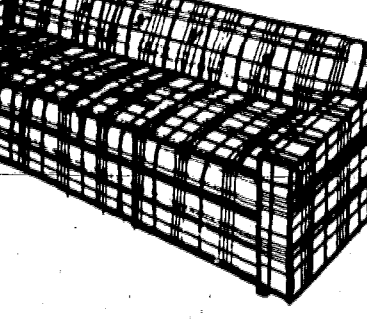

THE LAWSON
This attractive full size convertible is covered in a heavy duty Herculan plaid. A real bargain.

\$219



VIRGIL C. DECHANT, supreme knight of the Knights of Columbus, will speak on "A Time for Optimism" in a Columbus Day address which will be broadcast over WJDM Monday at 12:15 p.m.

Gubernatorial debate Oct. 17

All official candidates for governor of the Garden State will debate the issues facing New Jerseyans at 4 p.m. Monday, Oct. 17, on New Jersey public television channels 23, 50, 52 and 58.

The televised debate, sponsored by the New Jersey League of Women Voters, will be presented live from the Robert Treva Hotel in downtown Newark.

Stamp show Oct. 14 to 16

"NOJEX-77," the 16th annual exhibition of the North Jersey Federated Stamp Clubs, will be held at the Holiday Inn Jetport, Rts. 1-9, Elizabeth from Oct. 14 to 16.

The exhibition will open at 10 a.m. each day, closing at 9 p.m. Friday, Oct. 14; 7 p.m. Saturday, Oct. 15, and 5 p.m. Sunday Oct. 16.

NJPTV plans auction

New Jersey Public Television will kick off the third year of the "Great TV Auction" on Saturday, Oct. 22, at 7 p.m. on NJPTV channels 23, 50, 52 and 58.

* **MODELS** *
* For *
* **TELEVISION** *
* **FASHION** *
* **COMMERCIALS** *
* **SHOWS** *
* **ADVERTISING** *
* Apply This Week *
* 1-5 P.M. *
* **Beginners &** *
* **Professionals** *
* **(Suite 404)** *
* **225 West 57th Street** *
* **New York City** *
* **(212) 586-3556** *

Fidelity kicks off its new Union office!

Kick-Off Celebration going on now through October 29 at Route 22 Rickels-Pathmark Shopping Center in Union.

FREE GIFTS FOR NEW ACCOUNTS

Minimum deposit must remain for 14 months.

FREE! When you deposit \$5,000 or more in a new or existing savings account, a new savings certificate, a new free checking account or take out a loan for the same amount from the special Kick-Off Loan Desk, choose one of the following:

- 101. Sharp Calculator with Adapter
- 102. Corning 1 1/2 Quart covered Baking Dish
- 103. 8" Square Utility Dish & 8" Pie Dish
- 104. Black & Decker 2-Speed Jig Saw with Blades, Tilted Show
- 105. Farberware 5 Quart Crock Pot
- 106. Contempra Automatic electric Crepe Maker

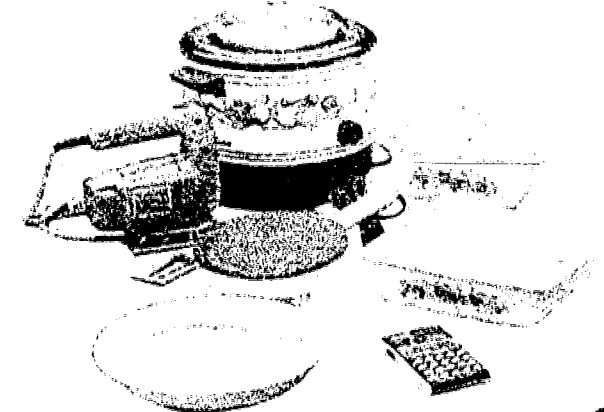

FREE! When you deposit \$1,000 or more in a new or existing savings account, a new savings certificate or a new free checking account, choose one of the following:

- 107. Sankyo Digital Alarm Clock
- 108. Corning-Menuette Set - Spice of Life Design 1 pint and 1 1/2 pint Saucepans and 6 1/2" Skillet with covers
- 109. 20" Sunbeam Electric Grandfather Clock
- 110. Derkels Travel-tote



FREE! When you deposit \$100 or more in a new or existing savings account, a new savings certificate or a new free checking account, choose one of the following:

- 111. Ray-O-Vac Waterproof Lantern with Battery
- 112. Faribo Stadium Blanket

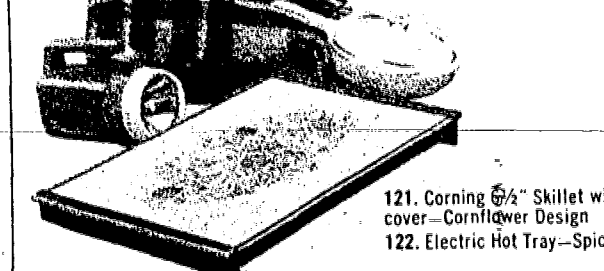

- 121. Corning 6 1/2" Skillet with cover - Cornflower Design
- 122. Electric Hot Tray - Spice Design

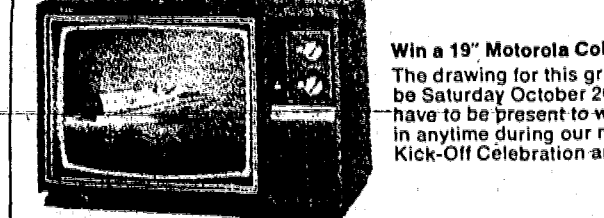

Win a 19" Motorola Color TV!
The drawing for this great TV will be Saturday October 26. You don't have to be present to win. So come in anytime during our month long Kick-Off Celebration and enter!

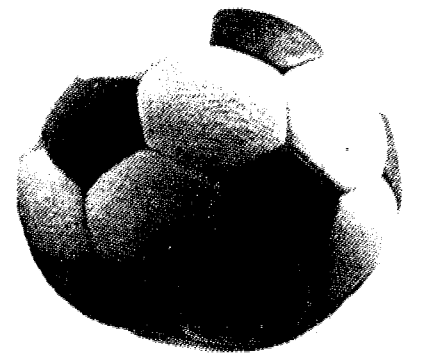

FREE! When you deposit \$500 or more in a new or existing savings account, a new savings certificate or a new free checking account, choose one of the following:

- 111. Presto Hotdogger
- 112. Can Opener with Knife Sharpener
- 113. Six Cup Corning Teapot - Spice of Life Design
- 114. Corning 1 Quart and 1 1/2 Quart Covered Baking Dish - Cornflower

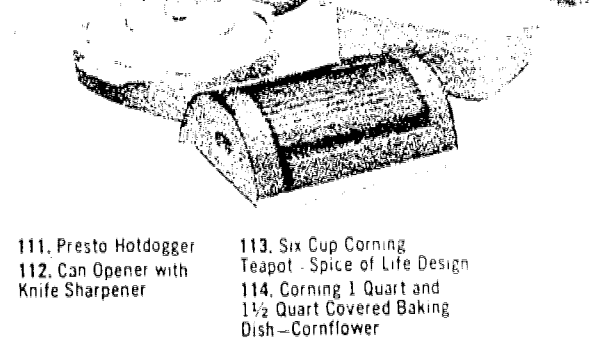

FREE! When you deposit \$250 or more in a new or existing savings account, a new savings certificate or a new free checking account, choose one of the following:

- 115. Corning-Two 2 3/4 cup Petite Pans with Plastic covers and one handle - Cornflower Design
- 116. Intermatic Timer - Super Cop
- 117. Corning 2-Quart Loaf Dish with cover - Spice of Life Design
- 118. Lucite 2-Quart Food Server



In addition to valuable gifts, you'll also be earning high interest.

- 7.63%** effective yield on **7.25%** annual interest rate 6 to 10 year savings certificates. Minimum deposit \$1000.
- 6.81%** effective yield on **6.50%** annual interest rate 2 1/2 to 6 year savings certificates. Minimum deposit \$500.
- 6.27%** effective yield on **6%** annual interest rate 1 to 2 1/2 year savings certificates. Minimum deposit \$500.

Note: Federal law requires substantial interest penalty for early withdrawal.

BANKING HOURS:
Regular Hours: Lobby Drive-In
Mon.-Thurs. 9 a.m.-3 p.m. 9 a.m.-6 p.m.
Fri. 9 a.m.-3 p.m. 9 a.m.-7 p.m.
5 p.m.-7 p.m.
Sat. 9 a.m.-noon 9 a.m.-noon

FIDELITY
UNION TRUST COMPANY
Member Fidelity Union Bancorporation • Member FDIC
Route 22, Rickels-Pathmark Shopping Center in Union.

CHARGE IT! ALL SALES FINAL • DELIVERY ADDITIONAL
UNION - 2065 Rt. 22 West (1 mile east of Flagship)
964-9718

Letters

FROM THE BURDGES

We want to thank the Mountainside Rescue Squad, our wonderful friends and neighbors who helped us during the hospitalization and untimely death of our son.

All your time, efforts and concern you showed us by your phone calls, notes, prayers, food and flowers is greatly appreciated.

Your response to the Scott Burdge Memorial Fund has been overwhelming. We intend to use this fund to donate something to Mountainside's sports programs and the library, two of Scott's special interests.

THE BURDGE FAMILY
Old Tote road

Pappas

(Continued from page 1)

present mandate needs to be redefined. "It has to be torn apart and reviewed with a microscope," he said. Pappas added the legislation hasn't been in effect long enough to see if it's "really good or bad."

The Democrat said Brendan Byrne is "possibly the most honest, capable governor that the state has had in modern times." He said it is easy to criticize Byrne by "tying him to the state income tax," but, Pappas added, "The governor fought for the tax because he felt we needed it to run the state."

Pappas said though he has not agreed with Byrne on the tax either then or now, "that doesn't mean I don't support the governor."

The candidate said he is most concerned about flooding in Springfield. He said the Army Corps of Engineers should be brought in with federal monies to deal with the recurring problem. "A lot of monies also are in Trenton," Pappas said, "that could be utilized by the municipalities for local projects." He said he could play a key role as a liaison to distribute these grants to his district.

Pappas was, until just recently, the Union County purchasing agent responsible for a \$5 million annual budget. He said he has been credited with saving the county a substantial amount of funds through implementation of zero-based budgeting and cutting questionable costs.

He is the president of Fedco Fab Corp. in Newark, a restaurant supply company.

He is on the board of directors of the New Jersey State Opera Company and president of the South Orange and Springfield Avenue Businessmen's Association. He was a sponsor of the National Conference of New Voters and treasurer of the League of New Voters.

Pappas is a graduate of West Orange High School and holds certificates of completion from the Professional School of Business in Union and in principles of public purchasing from Rutgers University.

McDonough

(Continued from page 1)

New York port, but its major disadvantage is its notorious traffic jams.

McDonough said Rt. 78 must be finished to complete the interstate system. He said residents can't live with the pollution on Rt. 22. He said there needs to be some concern for environmental problems, but that the present alignment makes the least impact on the total area. The "no build" alternative is "terrible" and the "cut and cover" idea was much too expensive, he said.

Concerning the controversial T and E education mandate, McDonough said, though he voted against the legislation, he feels the concept is excellent. He said, "we didn't get T and E, we got T and I.... Through and Inefficient."

McDonough said the problem with the present T and E legislation is that it spends "tremendous amounts of money to educate the administrators" in how to live up to the legislated mandate, and not on the education of children.

Speaking of the present Byrne administration, he said the governor "shows a tremendous lack of leadership," and adds he and the Republican candidate for governor, Ray Bateman, have the experience to lead the state.

McDonough was elected to the State Senate in 1974 and was named to fill the minority whip position in 1975. He has been a member of the Transportation and Communications Committee and the Law, Public Safety and Defense Committee.

McDonough served four terms in the Assembly and had 22 bills signed into law. He is most proud of the passage of a hemophilia program which was the first such legislation in the country. Five-hundred thousand dollars in subsidies were provided to buy clotting agents.

The Plainfield resident was also on the Board of Freeholders for one term.

He is the president of the Plainfield Lumber and Supply Co. and was educated in the Plainfield public schools. He holds a bachelor's degree in business administration from St. Lawrence University.

He is a World War II veteran and is married and has three children.

Makes scholars list

SELINSGROVE, Pa.—Jessica Evans, daughter of Mr. and Mrs. George Evans Jr. of Hedge Row, Mountainside, made the "university scholars" list for the 1977-78 school year at Susquehanna University. She is a senior majoring in liberal arts.

2 racquetball courts ready at Westfield Y

Racquetball and handball enthusiasts were urged to begin signing up to use the two new racquetball courts being constructed at the Westfield YMCA.

Walter C. Goldt, general director, reminded Y members that the four-wall courts will be ready for use in a few weeks. The new courts will be in addition to a squash court that is being completely rebuilt.

"Racquetball is on the move," Goldt said, "growing at a rate outstripping the growth of other racquet sports in America. The Y is meeting the need for additional courts by completing this phase of a renovation program that will also see men's and women's health club facilities expanded."

Goldt said that in order to meet the costs of the renovation project, Y members would pay an additional \$50 a year for the use of the racquetball courts. Those members signing up now will have the fee pro-rated based on the terms of their current membership.

Non-members of the Y were invited to become members and use the courts.

Chapter seeks blood donations

The Westfield-Mountainside chapter of the American Red Cross will hold a blood bank Tuesday, Oct. 18, at the Presbyterian Church, Mountain avenue, Westfield, from 1:30 to 6:30 p.m.

"The three out-of-town hospitals that serve the Westfield and Mountainside area depend on the donations from residents of these towns to add to their constant needs for blood," a spokesman said. "By giving one unit of blood you can help reduce that need."

Anyone in good health between the ages of 17 and 65 may donate blood. An appointment may be made by calling the local chapter office at 321 Elm St., Walk-in donors are also welcome.

Stolen purse is recovered

Westfield police have recovered a purse stolen from the seat of a Mountain avenue resident's car.

The borough resident reported to Mountainside police last week that she backed her car out of the garage and went inside her home to get her child. She said when she returned, her purse, containing \$10 and credit cards, was gone.

The purse was found on North Chestnut street in Westfield, with the money missing.

Regional

(Continued from page 1)

having problems... In many ways, he's our most important 'front man' in the community."

But Natalie Waldt of Springfield, commenting for the board majority, said she has "enough faith in our administrators' ability to pick an assistant principal." Mrs. Waldt also said she has heard many favorable comments about Pereira from Springfield residents—"This man is a complete asset to us."

The appointment was recommended by the school district superintendent, Dr. Donald Merachnik, and his personnel assistant, Charles Bauman.

"I feel completely confident" about the recommendation, said Bauman, describing Pereira as a man with "the skill, perception and sensitivity to make a really first-rate administrator." Pereira went to work for the district in the mid-1960s as a teacher, Bauman said, and later did his administrative internship at Dayton.

In other action at the meeting Tuesday:

—The board approved a trip to New Orleans next Feb. 2-9 for the David Brearley High band of Kenilworth, invited to the Mardi Gras. The band will march in parades on Feb. 5 and Feb. 6 in New Orleans. Brearley Principal Joseph Malt said the band boosters' organization has agreed to raise all of the money to pay for the trip and to provide chaperones.

—Asst. Supt. Lew Fredericks reported that electrical conduits and a central stanchion base have been added to the contract for tennis courts under construction at Dayton. The additional cost is \$1,490, Fredericks said, \$400 less than an earlier estimate. Night-tennis enthusiasts had sought this preparatory work, so that pavement would not have to be torn up if lights are later added to the courts.

Radio, camera reported stolen

A car radio, a camera and audio equipment were all reported missing to Mountainside police last week.

The radio, worth \$170, was taken from a car left at a Rt. 22 gas station. An employee at Addressograph-Mimeograph reported a camera was stolen from a desk at the firm. The camera is worth about \$400.

Audio equipment, worth \$300, was reported missing from the Design Center on Bristol road.

The Westfield YMCA is located at 138 Ferris pl.

"Racquetball is fun for the whole family," Goldt noted. "It's a sport you can actually play the first time you step on the court, and has proved to be an excellent sport for improving your overall condition."

Because the Westfield Y is now open seven days a week, the two new courts, which will offer a glass observation window, will allow for more convenient scheduling of court time.

"Businessmen will find this particularly helpful, because they will be able to schedule court time around their business hours."

"Racquetball is also perfect exercise for the housewife who may want to play the sport during the day, and again, it is the perfect family sport," Goldt added.

"Put racquetball together with our other programs and activities, including swimming, basketball, physical fitness and all the other exciting programs the Y offers, and you have a full range of activities for the entire family the year-around."

Goldt said the enthusiasm shown by Y members to the opening of the new racquetball courts has been "very gratifying."

"Our old court, which will be the new squash court, was heavily used and members found it difficult to get the court time they wanted. This renovation project insures racquetball and handball enthusiasts some of the finest facilities in the area."

A brochure describing the facilities and membership fees will be mailed to area residents shortly.

Growing Older

STRETCH YOUR DOLLARS

Thrifty habits are especially useful for older Americans operating on fixed incomes. Put wise financial habits into practice. For example:

—Cooperate and work together for whatever is deemed important. Sometimes that means being willing to go without rather than using credit.

—Budget your money while keeping efficient records. When purchasing products, study labels, ads and literature carefully before making your choice.

—As much as 25 percent of every dollar can be wasted by making bad buys. Compare qualities and prices prior to purchase.

—Be the buyer instead of being sold on something. Don't let sales people talk you into something you really don't need.

—Plan ahead. Procure gifts at special sales months ahead of time.

—If you're using credit, keep purchases down as much as possible. Finance charges usually eat up the money you'd rather be spending on something else.

—Transportation costs can be easily cut. Reduce those unnecessary trips and walk whenever possible.

Public Notice

NOTICE IS HEREBY GIVEN that public hearing will be held by the Planning Board in the Municipal Building, 1385 U.S. Rt. 22, Mountainside, N.J., on Thursday, October 20th, 1977 at 8:00 p.m. for Tower Steak House, change in tenancy and use at 1140 U.S. Rt. 22, Mountainside, N.J., Block 57, Lot 34.
MELVIN E. LEMMERHIRT Secretary
Mtside Echo, Oct. 6, 1977 (Fee: \$2.88)

NOTICE IS HEREBY GIVEN that public hearing will be held by the Planning Board in the Mountainside Municipal Building, 1385 U.S. Rt. 22, Mountainside, N.J., on Thursday, October 20, 1977 at 8:00 p.m. on application of D. J. Hartnett for a wall sign to be erected at 1271 U.S. Rt. 22, Mountainside, N.J.
MELVIN E. LEMMERHIRT Secretary
Mtside Echo, Oct. 6, 1977 (Fee: \$2.70)

NOTICE IS HEREBY GIVEN that public hearing will be held by the Planning Board in the Mountainside Municipal Building, 1385 U.S. Rt. 22, Mountainside, N.J., on Thursday, October 20th, 1977 at 8:00 p.m. on application of Graf Graphics for change of tenancy and development at 213 Summit Road, Mountainside, N.J.
MELVIN E. LEMMERHIRT Secretary
Mtside Echo, Oct. 6, 1977 (Fee: \$2.88)

NOTICE IS HEREBY GIVEN that public hearing will be held by the Planning Board in the Municipal Building, 1385 U.S. Rt. 22, Mountainside, N.J., on Thursday, October 20th, 1977 at 8:00 p.m. on application of Graf Graphics for change of tenancy and development at 213 Summit Road, Mountainside, N.J.
MELVIN E. LEMMERHIRT Secretary
Mtside Echo, Oct. 6, 1977 (Fee: \$2.88)

Back to school at Beechwood

The Beechwood elementary school will hold a "Back to School Night" this evening, from 7:30 to 9 according to principal William Hummel.

Kindergarten parents of children in the morning sessions are asked to come at 7:30 p.m. and those of afternoon session students at 8:15 p.m.

The parents will hear about the upcoming school programs for the year, see the materials their children are using and get a chance to meet the individual teachers.

Miss Weeks tours with Bucknell choir

LEWISBURG, PA.—The Bucknell University Chapel Choir of which sophomore Laurie L. Weeks, of Mountainside is a member, will make a concert tour through upper New York state from Nov. 3 to 6.

Miss Weeks is the daughter of Mr. and Mrs. Hedley M. Weeks of Mountainside. She is a member of the choir's soprano section.

Foothill Club to hold monthly luncheon today

The Foothill Club of Mountainside will hold its monthly luncheon today at Snuffy's, Scotch Plains. The program, "Kearney Kids," will be directed by Max Reiner.

Tickets are still available for the outing on Oct. 13 to the Smithville Inn and Village. The bus trip and buffet luncheon are open to both members and guests.



MISS BRITTON, MR. KOPP

Britton-Kopp betrothal told

Mr. and Mrs. J.A. Britton of Mountainside have announced the engagement of their daughter, Patricia Lynn to Robert W. Kopp, son of Mr. and Mrs. Ray Kopp of Red Lion, Pa.

The bride-elect, a graduate of Gov. Livingston Regional High School in Berkeley Heights and Berkeley Secretarial School in East Orange, is employed by Exxon Company, U.S.A., Linden.

Her fiance, a graduate of Red Lion Area High School, received a B.S. in mechanical engineering from Drexel University and a master's in management engineering from New

Fellowship unit to hold coffee

The women's fellowship coffee of the Mountainside Gospel Chapel will be held on Thursday, Oct. 20 at 10 a.m. The chapel is off Center street at 1180 Spruce dr. Child care is provided. Refreshments will be served during a holiday craft display and demonstration by Connie Muirhead.

The program, "The Holiness of God," will be presented by Mrs. Herman Logan, who is the mother of three sons. She has taught Sunday school for 33 years and has held Bible study groups with her husband for 14 years.

Club to hold installation fete

The Mountainside Newcomers Club will hold an installation luncheon on Wednesday at 12:15 p.m. at L'Affaire, Rt. 22. The luncheon will also feature a comedy skit by members of the club.

"Last roses" for expiring membership will be presented to Mrs. Pat Daily, Mrs. John Halecky, Mrs. Louis Federico, Mrs. Daniel Dempster, Mrs. Michael Caricato and Mrs. Fred Gerkin.

New members joining the club are Mrs. Dick Baunler, Carolina Carbonell-Elpidio, Mrs. David McCarthy, Mrs. Karl Russell and Phyllis Kimec-Wilhelm.

An evening cocktail party was held last weekend by Mr. and Mrs. Frank Nemick.

Jersey Institute of Technology. He is employed by the Austin Company in Roselle.

The couple plans a May 1978 wedding.

Take the money and one.

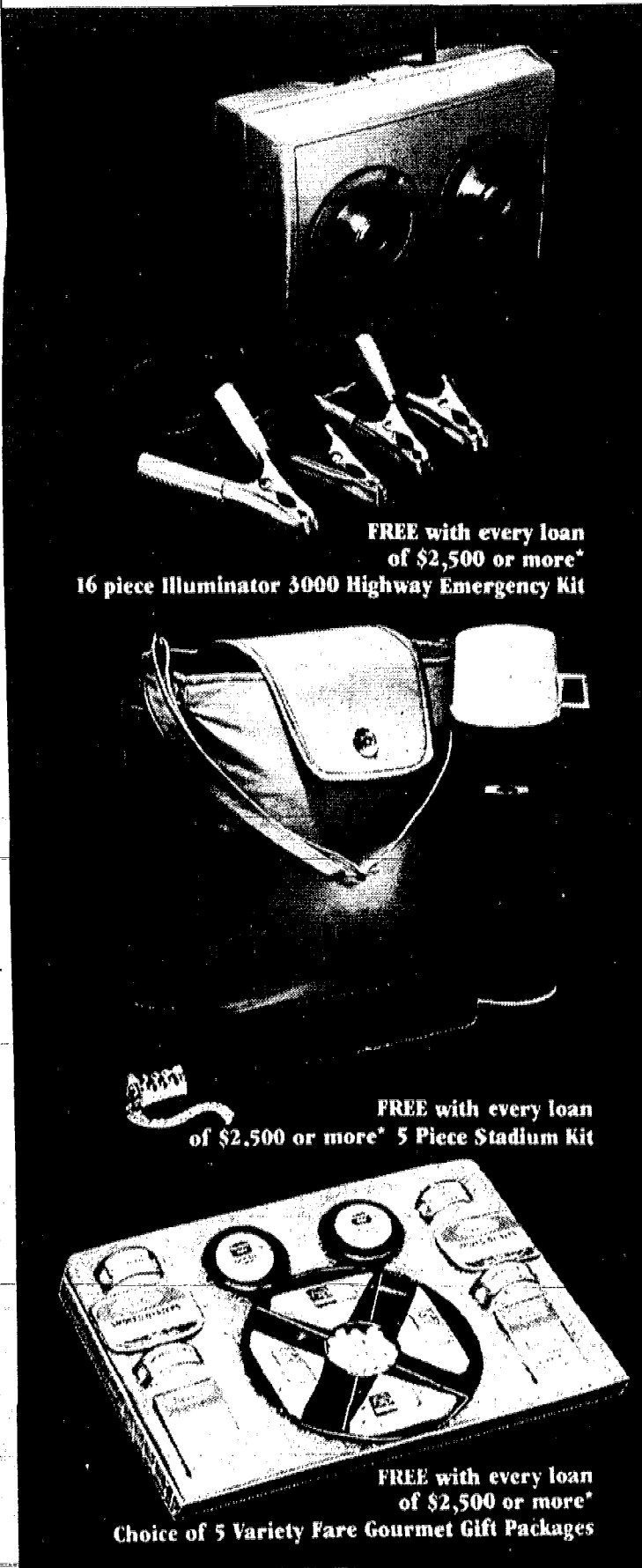

FREE with every loan of \$2,500 or more* 16 piece Illuminator 3000 Highway Emergency Kit

FREE with every loan of \$2,500 or more* 5 Piece Stadium Kit

FREE with every loan of \$2,500 or more* Choice of 5 Variety Fare Gourmet Gift Packages

UCTC practical loans come with practical gifts.

Now you can borrow the money you need for whatever you need and choose one of these great gifts free from United Counties Trust Company.

That's right. When you get a UCTC practical loan of \$2,500 or more you get one of these valuable gifts free. Your only problem will be deciding which of these tempting gifts is right for you.

The Highway Emergency Kit contains everything you could possibly need in case of emergency.

The Stadium Kit comes packed in a smart leather-like vinyl bag and contains a blanket, thermos, umbrella and raincoat — everything you need to get you through the game.

Or you can choose one of five scrumptious gourmet gift packages — each one with a retail value of more than \$18.00.

So if you're in the market for a home improvement loan, an auto loan, a New Jersey Small Business Loan, secondary mortgage or personal loan for some special need, be practical. Visit the UCTC office nearest you and talk to one of our loan officers. He'll see to it your loan is processed immediately. And then you can take the money and one of the great gifts you see here absolutely free.

*Offer Expires November 30, 1977.



United Counties Trust Company

The practical bank for all your banking needs.

Serving you locally at Echo Plaza & Route 22 & Hillside Av., Springfield

SUBURBAN REAL ESTATE MART

City • Suburbs • Farm Country • Lake • Shore



COMFORTABLE LIVING—Brighton at Barnegat homes feature roomy, comfortable living rooms with plush wall-to-wall carpeting and matching decorator drapes.

Holly Oak houses made for bargains

"Manchester is exactly the kind of area that everyone wants to live in, with clean air, sparkling lakes and active people involved in local government and the school system," said Bill Steinfield, marketing vice president of Investors Development Co., developers of Holly Oaks. "Now, Holly Oaks makes living in a new home available to families that know a bargain."

A feeling of the local area is engendered by a listing of what happens year-round nearby. There's Little League, other recreational programs for the kids, PTA and Scouting. And Ocean County offers its bays and beaches, skating rinks, theaters and amusement parks. There are two lakes in the immediate area, and Lebanon State Forest and

the Pine Barrens are a short distance away. In addition, there's nearby Ocean County Community College, churches and such shopping facilities as Ocean County Mall.

Holly Oaks families who make a down payment of five percent (from \$1,900) will pay approximately \$319 a month, including the total mortgage and taxes. The payments are computed on the basis of 480 monthly payments at 8 3/4 percent interest.

In addition to the low taxes, residents will save money on energy costs. New Jersey Central Power & Light Co. acknowledged this fact when it awarded Holly Oaks its energy conservation award for such fuel-saving features as insulating windows, high "R" sheathing and full thick wall insulation.

The first buyers will benefit from the early availability of Holly Oaks homes, which can be delivered to the first families by late October," Steinfield stated.

The Holly Oaks models are open for viewing daily from 9 a.m. to 5 p.m. To reach Holly Oaks, interested parties may take the Garden State Parkway to Exit 88; then proceed on Rt. 70 west approximately five miles.



AMID TREES as tall as the local taxes are low, the Holly 1 model at Holly Oaks, on a quarter-acre of wooded land off Rt. 70 in Manchester, is priced at \$43,900. The four-bedroom family home also has both a family room and den, an eat-in kitchen and 1 1/2 baths. Holly Oaks is located five miles west of Garden State Parkway Exit 88 on Rt. 70

Sunny Brook sells \$1 million

Sales of nearly \$1 million in the three-month period ending May 31 at Sunny Brook, a townhouse community at Lumberton, were reported this week by Joan Harding, director of marketing for the U.S. Home Corp. of New Jersey.

The homes, clustered in groupings of six and eight units, are priced from \$30,990. There are 240 units at Sunny Brook, located on Eayrestown road 1 1/2 miles from the center of Mount Holly. Community recreation facilities include a swimming pool and a Tudor-style clubhouse with a large meeting room, lounge with fireplace, catering kitchen and large swimming pool surrounded by spacious sundeck.

The townhomes are also in English Tudor style, with exterior cedar framing. In a country setting, they are surrounded by woodlands on private streets with sidewalks and curbing. Open for viewing are six furnished models of one- and two-story design with one to three bedrooms and one to 2 1/2 baths.

The six-room "Falmouth" is one of the models. It has three bedrooms and 2 1/2 baths. A feature of this home is its 19 x 10-foot family room

with sliding glass doors opening to a private backyard. The dining room is served by an L-shaped kitchen.

The living room, slightly smaller than the family room, faces the front with a bay window and coat closet by the entrance door. Also on the first floor are a powder room and a laundry-utility room. Upstairs, the master bedroom is in a suite in with a private bathroom, dressing room and walk-in closet. The other two bedrooms each have closets, and there is also a linen closet and second full bathroom.

Each townhome buyer receives a deed to his property and has the same equity advantages as the owner of a detached single-family home, Harding said. The buyer may deduct real estate taxes and mortgage interest from federal tax returns.

Tasks such as grass cutting, snow removal and exterior home chores are cared for by professionals for a stipulated monthly fee. Sunny Brook has city sewers and water, Harding said, and utility wiring is being installed underground. Streets are paved.

To visit the model area at Sunny Brook on Eayrestown Road in Lumberton, the driver may take the New York Turnpike to Exit 5, goes to Mt. Holly on Rt. 541, turns left in the center of town to Pine Street, turns right on Pine and drives 1 1/4 miles to the community. (Pine becomes Eayrestown road after crossing Route 38.) From Philadelphia, the driver takes Rt. 295 onto Rt. 38 to Mt. Holly, turns right on Eayrestown.

Join the Payroll Savings Plan.



Buy U.S. Savings Bonds

A TOUCH OF CLASS

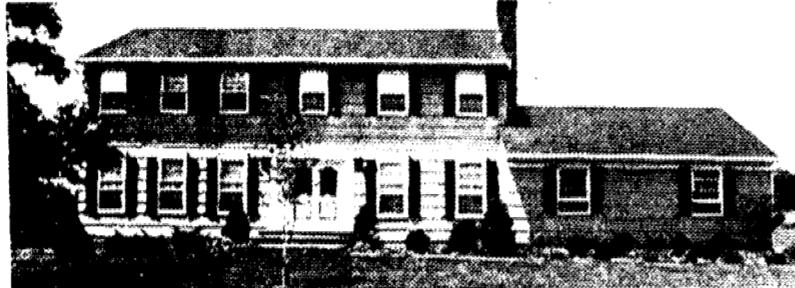

Rippling Brook at Readington THE ANSWER

COLONIALS, CONTEMPORARY, TUDORS

Distinctive custom crafted homes on inviting 1 1/4 acre lots in beautiful residential area of historic Hunterdon County. Your Ridgeway built home offers a proud new lifestyle coupled with excellent commuting via Rts 78 & 287, close proximity to shopping, houses of worship and Round Valley and Spruce Run recreation areas. Top school system and only 1 1/2 hours to New York. Select from FIVE great models featuring raised hearth fireplaces, large family rooms and choice of paneling.

FROM \$94,900

Models open Sun. 12 to 5 PM Weekdays by appointment

201-782-4454

DIRECTIONS: Interstate 287 to Route #22 West. Go approximately 10 miles, then turn left onto Route #523 (at the blinking light). Go 6 miles to Barley Sheaf Road, then left about 200 yards to the RIPPLING BROOK sign.

RIDGEWAY BUILDERS



At Covered Bridge, you'll never get lost in the shuffle.

The fact is, everybody gets cut into the fun at Covered Bridge. Whether you're playing cards at our \$2 million clubhouse swimming in our olympic-size pool teeing off on the 18-hole golf course or simply enjoying the good company of your friendly neighbors. It's not just our fine facilities that make the difference but the way our folks use them. really use, the facilities. There's always something doing here — so much doing that we even print our social calendar a full month in advance. At Covered Bridge, enjoying life is a way of life for our energetic residents. Share their fun and enthusiasm. Drop by for a delightful visit this week. Or fill out and return the coupon for further details.



2-bedroom homes from \$40,990

COVERED BRIDGE

Off Rt. 9, Manalapan Twp. P.O. Box 500, Englishtown, N.J. 07726

Please send me your brochure and this month's social calendar.

Name _____
Address _____
City _____
Phone _____

Hennanian Enterprises

Directions: N.J. Turnpike south to Exit 11 and south on G.S. Parkway to Exit 123, then south on Rt. 9 for 9 miles to Covered Bridge. Sales office open 7 days a week 10-6. Phone: 536-5440.

The Choice Is Yours at Panther Valley

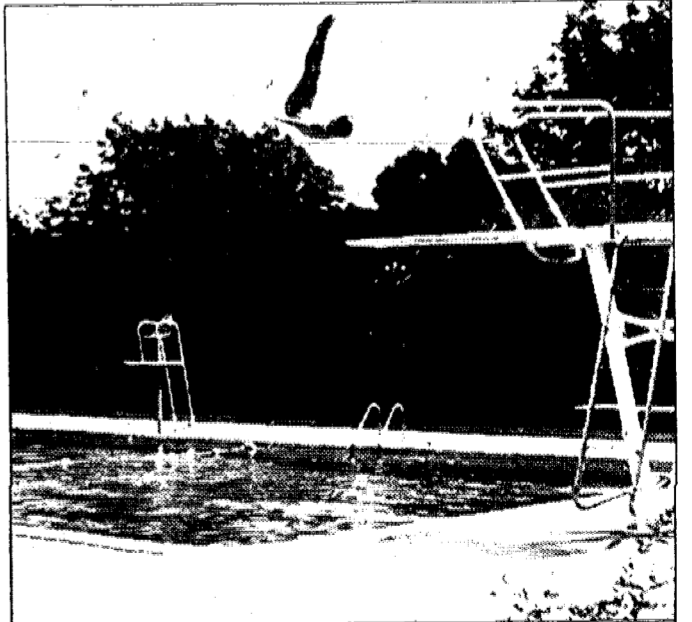
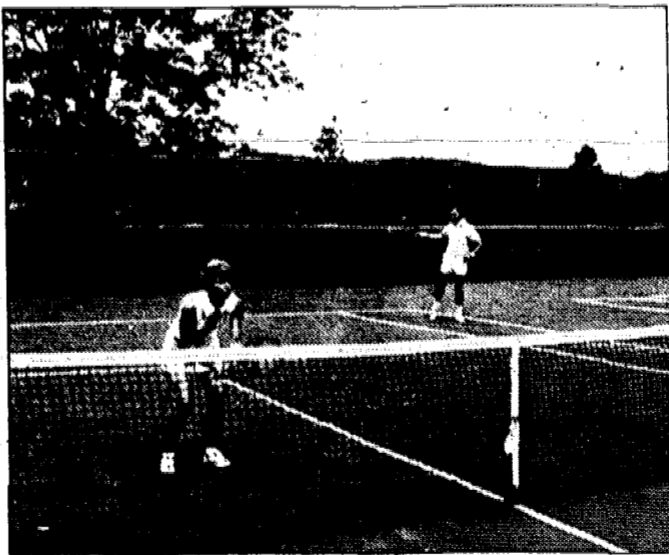

Actual photographs taken at Panther Valley.

The great outdoors...the great indoors all yours to enjoy at Panther Valley. Security. Choice of lifestyle. Escape!

Our 18 hole golf course was designed by Robert Trent Jones. A beautiful championship course with magnificent scenic views on all sides. And of course there's a clubhouse and pro shop. There are tennis courts, lighted for night play. Paddle tennis too. Three swimming pools, with poolside lounging areas for you to soak up the sun. And there are acres of private community countryside for you to stroll as a resident. The choice of leisure activity is yours!

A wide choice of fine homes as well.

You don't have to compromise on your choice of homes either when you come to Panther Valley. There are a variety of single family homes and exciting townhouses to select from. All are quite different, roomy, prestigious and fun to live in. The prices of these two to five bedroom homes, on this beautiful old estate property run from \$57,000 to \$107,000. The choice is yours.

See Panther Valley in all its splendor now. You won't believe you're only a little more than 50 miles from the George Washington Bridge and Newark Airport.

With a guard at the gatehouse and private patrol of the community streets, Panther Valley is a Shangri-La you really must see for yourself. Secure. Out of the way. Picturesque.

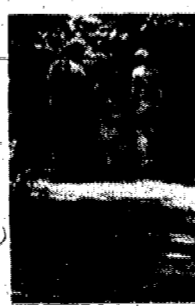

FALL INVENTORY CLEARANCE (Now thru Oct. 15) at PINE ACRES MANOR

Route 37, Manchester Township, N.J.
Marilyn, 70x14, Front kitchen
Marilyn, 70x14, Front living room
Marilyn, 70x14, Front kitchen, 2 baths
Skyline, 70x14, Circle kitchen
Skyline, 70x14, Front kitchen, 2 baths
Schult, 45x14, Front living room Fireplaces
Schult, 45x14, Front kitchen
Schult, 40x14, Front kitchen

SAVE UP TO \$1,500 at Our Annual Fall Clearance

SPECIAL SALE

Skyline 64x14, Front kitchen With pantry, 2 bedrooms

ORIG. \$17,500... NOW \$15,800

All our manufactured homes are: Fully equipped with furniture, all major appliances, carpeting, drapes, storm doors & screens, spacious lot with patio, trash collection twice a week, water & sewer, all property taxes, master antenna cable TV, underground wiring, patio lights, extra insulation saves you heat & cooling costs.

Public Bus Service at our door to Toms River & further points daily.

Directions: Drive south on the Garden State Parkway to Exit 82A, then west on Route 37, 4 miles to Pine Acres Manor on the left.

Model homes open Mon.-Sat., 9 to 6.

(201) 657-4100

Panther Valley

P.O. Box 35 Allamuchy, New Jersey 07820 (201) 852-5300

This offering by prospectus only.

SUBURBAN REAL ESTATE MART

• City • Suburbs • Farm Country • Lake • Shore

Builder offers one-acre sites

Lar-Ron Builders of Howell Township, has opened its Boston Woods subdivision in Jackson Boston Woods has 12 one-acre custom lots for sale and will build 12 custom-crafted homes for buyers starting at \$55,900.

At Boston Woods, homes are the largest in the Jackson-Howell Township-Lakewood area. All will be built on heavily wooded lots and include two-car garages, basements and patios. Appliances include self-cleaning oven, range, hood and dishwasher. Buyers have the choice of hardwood floors on wall-to-wall carpeting. At Boston Woods, buyers can choose the front facade: cedar shakes, "texture 1-11" (the super insulator) and maintenance-free vinyl-coated asbestos shingles

with color co-ordinated aluminum leaders and gutters and a variety of weather-resistant natural stains.

To cut electric bills, Boston Woods offers energy-saving heating oil forced warm air furnace and four and six inch insulation. All homes have large walk-in closets, dressing areas, utility rooms and storage areas, all designed for space-saving convenience.

Models are shown by appointment (431-1775) seven days a week. To reach Boston Woods, drive south on the Garden State Parkway to exit 123, then south on Rt. 9 to Aldrich road, right on Aldrich road which becomes Bennetts Mill road) approx. 4 1/2 miles to Boston road, right on Boston road to Boston Woods, on the left.



THE ANDOVER is one of three new single-family detached homes available at Whiting Village, a retirement community under construction by Crestwood Village Inc. in Ocean County. The two-bedroom models, priced at \$28,490, come complete with private lot and garage. A covered porch-patio at the rear has access to the kitchen through sliding glass door.

Second golf course in final design stages

A second golf course for Leisure Village West, Manchester, is now in the final stages of design. The additional sports facility, supplementing the course built at the time of the inception of this adult community, is planned to meet the demand from ever increasing numbers of golfing enthusiasts at Leisure Village West.

Choice lots at the perimeters of the new golf course for homes in The Greenery series are now offered for sale. According to Terry T. Bickel, vice-president for sales at Leisure Technology Northeast, these lots are convenient for golfers.

The Greenery homes are suited to take full advantage of a golf course setting, as they are designed with high and wide windows opening out from living rooms, kitchens and The Greenery "sun rooms."

Plans for the new golf course are being developed by the department of environmental

design of Leisure Technology Corp., headed by Glenn W. Cardoso, vice-president for environmental design, in conjunction with Chuck Wilson, CGCS (Certified Golf Course Superintendent), who manages the department's landscaping services. The golf course architect is Packard, Inc., of La Grange, Ill., designer of the original course at Leisure Village West, the course at Woodlake Golf and Country Club, Lakewood, and other golf courses throughout the nation.

In excess of 15,000 rounds of golf were recorded as played at Leisure Village West in a May to September period of 1976 by its residents and guests. A good many Leisure Village West residents claim they learned to play the game after moving into the development.

In planning the course, the intention has been to respect the environmental integrity of the area, according to Chuck Wilson, key planner of many Leisure Village sports facilities. Wilson explained that native vegetation will be removed only where necessary, with every effort made to protect and preserve native trees and plant material.

The entire area will be covered by an automated sprinkler system. The course itself will appear similar in nature to the course now existing at Leisure Village West, but will contain some different challenges in the game.

Leisure Village West is an adult and retirement community located on Rt. 70 in Manchester. The Greenery patio homes, priced from \$39,990 to \$50,990, and Countryside villa homes, for sale from \$26,990 to \$32,990, are offered, along with a package of amenities including security, recreational facilities and maintenance services.

In addition to golf, Leisure Village West offers a swimming pool, a lake for boating and fishing, shuffleboard courts, a greenhouse and a recreation building equipped with everything from billiards and crafts rooms as well as an auditorium with a stage to a complete television studio for the com-

How do you speak without a voice box?

How does a woman live without a breast?

The operation's over. Now you need the kind of help you can only get from someone who has been through the same thing. A woman who has had a breast removed reassures another woman who has just had the same operation. A man who has lost his voice box helps another man to speak again.

"How can you possibly know what it's like?" "I've been there." "That's our program of rehabilitation. If you need help, please call our local Unit. We can help."

CAR TO SELL? CALL CLASSIFIED 686-7700

Introducing The "Sharpest Pencil" In New Jersey...

\$21,600 MORTGAGE
2,390. DOWN PAYMENT
\$29,990 FULL PRICE
178. PRIN. + INT.
59. APPROX. TAX
\$237. APPROX. MONTHLY PAYMENT!

Equipped With:
Wall to Wall Carpet, Auto Range, Thermo Wdws Screens, Screened Patio Dr, Sodded Lawns, Copper Plumbing, Wrought Iron Railing and Outside Ducted Range Hood



Three Bedroom Home

Directions to Barnegat

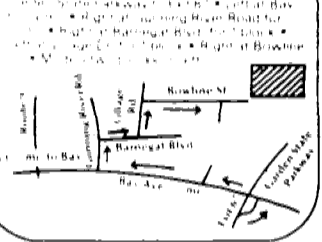

Barnegat Woods
Call Collect 609/698-7723



For people 52 and over.

All photos taken at Greenbriar

What's to do? Everything, at Greenbriar

Peaceful woodland strolls just steps from your door.

Friendly parties with lots of good food and music. A pitch and putt golf course, 2 swimming pools and magnificent clubhouse for all leisure time pursuits. And the comfort of having discreet 24-hour security patrols.

Greenbriar has all the things that make life a joy. And since exterior maintenance is done for you through the Greenbriar Association, you'll have plenty of time to enjoy them.

Come see our 5 fully-detached adult homes with GE appliances, air-conditioning and private lots.

Take the Garden State Parkway to Exit 91 and follow the signs to Burnt Tavern Road east. Furnished models are just down the road. Or call 201 458-9500 for more details.

5 beautiful models priced in the mid-\$40's.

* Lifetime membership fee, \$225. Plus a monthly maintenance charge.



greenbriar
THE FIRE TO FULL TIME LIVING

Exit 91, Garden State Pkwy., Brick Town, N.J. Call 201-458-9500. Follow signs to Burnt Tavern Road east.



Building completed

Peter F. Pasbjerg reports completion of a three-story office building at 100 Morris ave., Springfield, and lease of space by four insurance companies. They are New York Life Insurance Company, Acacia Mutual Life Insurance Company, Metropolitan Life Insurance Company, and Equitable Life Insurance Company.

The Pasbjerg office served as exclusive broker

for the 31,000 square-foot building constructed by Musto-Popolillo of Kenilworth at the hub of Essex and Union Counties. The Pasbjerg organization also handled the construction and permanent financing for this building through their warehouse lines and Phoenix Mutual Life Insurance Company. Gabriel Calanda, A.I.A., was the architect for the building, which is located at intersections of Routes 82, 24 and Inter-

state 78 for easy access to the Garden State Parkway, the New Jersey Turnpike, Routes 287, 280, 80 and 22.

The four insurance firms will occupy 78 percent of the building, leaving a few choice suites available for immediate occupancy. Space can be divided from a minimum of 2,000 square feet to fit the tenant's requirements.

The all-brick structure is on a landscaped park like setting with on-site and undercover parking for 125 vehicles.

If You Are About To Retire Its now or Never..at....

CHEESEQUAKE VILLAGE

Only 28 units left!

Condominium Apt. Homes From **\$25,490**

ENJOY OUR 1 BEDROOM & DEN WITH FULL BATH

NO CLOSING COST

• Central Air Cond. • Balcony • Ultra Modern Kitchen • Refrigerator • Washer-Dryer • Oven Range • Wall to Wall Carpeting. Plus Exterior Maintenance, Painting, Lawn Care, Snow Removal, Private Bus for Shopping and amusement. Swimming pool and your own Recreation Building.

CHEESEQUAKE VILLAGE

Models Open Daily 11 AM to 5 PM, Closed Tues & Wed. (201) 566-4900

DIRECTIONS Garden State Parkway South to exit 120, then turn right Cliffwood Rd (first right turn). Right on Cliffwood Rd to end (Gordon Rd.) Right on Gordon Rd. to Cheesequake Village



TEN GRAND* OPENING

*GIVES YOU \$10,000 MORE BUYING POWER

from \$37,900

\$320 per month

based on \$1,900 down Includes Estimated Real Estate Taxes



The Aspen shown with optional garage from \$37,900



The Holly I shown with optional garage from \$43,900



The Holly III shown with optional garage from \$44,900

At Holly Oaks you'll find one of the lowest property taxes in the state and special mortgage terms that allow most people to finance an extra \$10,000. It's like getting \$10,000 more buying power when you need it most. And included in every home is aluminum siding, insulated windows, Owens Corning HIGH-R sheathing and full-thick wall and ceiling insulation. It's quality like this that earned us New Jersey Central Power & Light Company's "Energy Conservation Award."

Family Homes from \$37,900 to \$44,900

From 5% Down • 8 1/4% Interest • 40-Year Mortgages

to qualified buyers

Holly Oaks
at Manchester

DIRECTIONS: Take Garden State Parkway to exit 88. Turn right onto Route 70 west. Continue five miles on Route 70 west to Wilbur Avenue and Holly Oaks sales office on right. Sales office open daily and weekends. (201) 367-4242

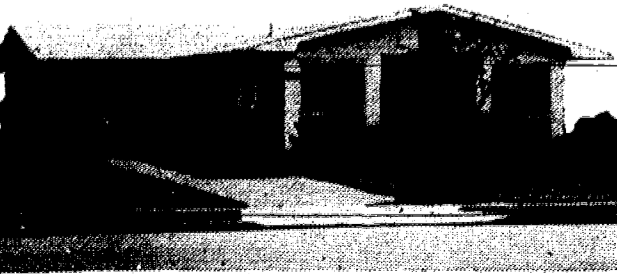

AMERICAN CANCER SOCIETY



SUBURBAN REAL ESTATE MART

City • Suburbs • Farm Country • Lake • Shore

Laurel Brook condos offer pool, tennis

The social season is in full swing at Laurel Brook condominium community located on Rt. 88, Brick Town. The pool clubhouse and tennis courts are open late for evening relaxation.

"The pool is kept open late evenings for working residents to enjoy at the end of the day, especially in this hot weather spell," explained Judy Fox, sales manager of the community which has registered a stream of steady sales to un-marrieds as well as young families and retirees.

Laurel Brook offers one and two-bedroom brick ranch-style homes priced from \$27,990. The community was built in 1970, but homes were not released for sale until the past year. Many people who were tenants at Laurel Brook chose to buy their homes, recognizing it would take an estimated \$40,000 to reproduce the same homes today with higher prices of lumber, materials and labor.

Immediate possession is another advantage to recent buyers. "We have empty, refurbished homes available, so that someone who buys cash can move in almost immediately—as soon as the paper work of title transfer is completed."

Laurel Brook at Brick Town sales and information office is open seven days a week, and evenings by appointment. The decorated model-sales office is just inside the gateway to the community, facing Rt. 88, 1 mile west of Laurelton Circle, Brick Town.



SUTTON VILLAGE, a condominium community off Lanes Mill road and Rt. 549, east of Garden State Parkway exit 91 in Bricktown, offers a variety of units built in quads and priced from \$24,990 to \$33,490. The community is being developed by Landall Corp. of River Edge.

\$19,990

LOOK AT THESE VALUES!

- CENTRAL AIR CONDITIONING
- BUILT-IN DISHWASHER
- MODERN REFRIGERATOR
- CLUBHOUSE FACILITIES
- POOL & SAUNAS
- LAKESIDE AREA

NATURAL GAS HEAT

LAUREL IN THE PINES

1262 SQUARE FEET!

ACT NOW! ONLY A FEW LEFT!

DON'T DELAY! COME TODAY! DON'T MISS OUT ON THE BEST DOLLAR-FOR-DOLLAR REAL ESTATE VALUE IN THE STATE!



FANTASTIC HOME VALUE!

DIRECTIONS: Take G.S. Parkway exit 91, follow 549 south 1 1/2 miles to Rt. 88 light. Turn right (west) on Rt. 88 go 3 1/2 miles to Rt. 9 intersection. Turn left, then make immediate right on to N. Lake Drive. Proceed 300 yds to Laurel in the Pines or take Rt. 9 to Lakewood Center and turn right on Rt. 88 and N. Lake Drive.

611 NORTH LAKE DRIVE, LAKEWOOD, N.J.
Sales Office Open 10 to 5 Daily
Closed Tuesday • PHONE: 364-9700

PHYSICIAN HONORED

Dr. Harlan Essertier, left, Crestwood's first physician, receives a plaque from vice president Jan Kokes in appreciation for eight years of medical service to the retirement community on Route 530, Whiting.



New residents feted at Crestwood party

A recent get-acquainted luncheon given by Crestwood Village welcomed over 300 new residents and their guests. The catered event was held in Independence Hall at the retirement community in Whiting.

Featured speaker at the luncheon was John J. Sweeney, mayor of Manchester Township, who commented that he, too, had retired to Crestwood only a few years ago.

Herman promoted

Loretta A. Herman, manager of the Elizabeth office of r. e. Scott co., Realtors has been appointed a Vice President of the real estate brokerage and property management firm Robert E. Scott, Jr., company President, announced.

Herman who is the current President of the Eastern Union County Board of Realtors recently rejoined the Scott organization after operating her own brokerage business for several years.

Herman is a resident of Union and has extensive sales experience in residential and commercial investment brokerage. A licensed real estate broker, she is a graduate of Battin High School, the Professional School of Business and holds the designation Graduate of Realtors Institute. She is a member of the Independent Fee Appraisers Association and has successfully concluded courses in commercial investment and syndication at The Hall Institute of Real Estate in Massachusetts and industrial development workshops conducted by the State of New Jersey, Department of Labor and Industry. As a real estate salesman, she was one of the first associate members of the Eastern Union County Board of Realtors to be elected to the Board of Directors as a tribute to her service to the industry.

r. e. Scott co., Realtors plans of each Holly Lake is part of the r. e. Scott Park home and—as ex-companies, a diversified real estate brokerage, management and mortgage banking organization with offices woodland tract—the care in Elizabeth and Clark.

Ted Boyer, master of ceremonies and resident sales manager, reminded the assemblage that Crestwood Village "now contains 22 stores and three banks; a medical building, six doctors and dentists, with expected completion this fall of an expanded \$500,000 medical facility; 10 buses provide fare-free service within the community and to nearby towns and shopping centers; and brand-new church, with additional ones being planned on land already set aside."

Crestwood's vice-president, Jan A. Kokes,

presented a plaque of appreciation of Dr. Harlan C. Essertier, who came to Manchester Township eight years ago and was the first local physician to serve Crestwood's residents.

Crestwood's founder and president, Mike Kokes, paid tribute to Naomi Rice, who organized and directs the manifold activities of CARES (Crestwood Assistance, Referral, and Employment Service). CARES is completely a volunteer organization of residents helping residents.

Ranch homes at Holly Park offer space

Recent surveys of the home building industry show people who are moving from large family homes in congested areas too often find new homes with too little actual living space, rooms too small for the gracious lifestyle they have become accustomed to. This situation has been remedied at Holly Lake Park, community of one and two-bedroom ranch-style carriage homes in Tuckerton.

The community itself encompasses a beautiful woodland with private 18-acre spring-fed lake framed by woods in their natural state, drawing birds and small, interesting wildlife. Alongside the wide lake is Holly Lake Park's nine-hole golf course, a challenging convenience. Nearby is the clubhouse-social hall and swimming pool, the first of a wide span of amenities for this condominium community which has drawn retired professionals among its first residents as well as young marrieds and single people.

There are no age restrictions at Holly Lake Park, and homes are priced from a low \$27,900.

Space is built into the plans of each Holly Lake is part of the r. e. Scott Park home and—as ex-companies, a diversified real estate brokerage, management and mortgage banking organization with offices woodland tract—the care in Elizabeth and Clark.

Condos' sales up

Laurel Brook at Brick Town had an unprecedented 41 sales during July and August, Mrs. Judy Fox, sales manager of the 133-home condominium community located on Rt. 88 West in this Jersey Shore town, said.

At the same time, Mrs. Fox announced a price raise of \$1000 per home on the remaining models, bringing the lowest-priced Laurel Brook home—an "expandable" one-bedroom model with full basement including paneled, carpeted recreation room, powder room, utility room and space for study or additional bedroom—to \$28,990, effective immediately.

Built in 1970, with an estimated cost to build today of approximately \$40,000 for the same home, Laurel Brook is offering one and two-bedroom basic homes, each with the fully "expandable" lower level plus private entry and garage. The community also includes

swimming pool, tennis, clubhouse—social hall and landscaping that enhances the red brick of the ranch-style residential structures.

The Laurel Brook sales

Thursday, October 6, 1977, and information office is located just within the gateway to the community, on Route 88 approximately 1 mile west of Laurelton Circle, Brick Town, convenient to Parkway exits both from north and south, near the shore.

The Rare Spacious Home at Holly Lake Park

1 & 2 bedroom ranch-style carriage homes from \$27,900

Lots of space waiting to be discovered. Wide & graceful homes clustered charmingly in courtyards to blend with endlessly beautiful natural woodlands. Windowed walls, Carports Patios. And more! 9 hole golf course 18 acre spring fed lake. Boating & fishing. Swimming pool. Clubhouse. Saltwater marina & tennis. Planned for near future.

Come see it all! A condominium with no age limits. Excellent financing to qualified buyers. You'll love it. Everybody does!



Great Bay Blvd., Tuckerton, N.J.

(609) 296-1005

You Are Invited To PREVIEW BOSTON WOODS JACKSON, N.J.



THE LARGEST CUSTOM CRAFTED HOMES in the JACKSON-HOWELL-LAKEWOOD AREA
12 10 Custom Lots For 12 10 Custom Homes
STARTING AT \$55,900

- FEATURES INCLUDE:
- Heavily wooded one acre lots
 - All homes have 2 car garages & basements
 - Appliances include self-clean oven, range, hood & dishwasher
 - Choice of exterior facade
 - Hardwood floors or wall to wall carpeting

LOW TAX RATE!
FIREPLACE INCLUDED AT NO EXTRA COST!

LAR-RON BUILDERS
431-1775
CUSTOM HOMES OF EXTRAORDINARY DISTINCTION

DIRECTIONS: Garden State Parkway So. to exit 123, South on Route 9 to Aldrich Road right on Aldrich Rd. becomes Bennetts Mill Rd. approx. 4 1/2 miles to Boston Rd. & right on Boston Rd. to Boston Woods on the left.

One Picture SPEAKS LOUDER Than Words



AT SUTTON VILLAGE from \$24,990 — \$33,490 5% Down
8 1/4% 30 Year Mortgage No Closing Cost.

DIRECTIONS: Garden State Parkway exit 91, then bear left onto Herberstville exit to Ht. 549. Right on Rt. 549 then right at Texaco Station over Pkwy. to Lanes Mill Rd. (first left turn). Left on Lanes Mill Rd. bearing left at fork onto Sally Ike Rd. and Sutton Village.

By The Landall corporation Open daily 11 to 5 PHONE: (201) 458-8900
Closed Tuesdays and Wednesdays

WHEN YOU'RE LOOKING FOR A FAMILY HOME, \$39,990 IS A GOOD PLACE TO START.



7 Models From \$39,900 from 5% Down from 8% Interest

DIRECTIONS: Garden State Parkway Exit 91 (Lakewood). Proceed straight 4 1/2 miles. Bear right on to Route 536 West (County Line Road). Follow to models on right. Or, Route 9 South to Route 526 East—Make left—Follow to models on left.

BARRYMOR ESTATES of Cypress
NORTHERN OCEAN COUNTY'S FOREMOST HOUSING VALUE
201-367-2226

Come See Our New Community One Mile From Parkway Exit 91

PARKWOOD ESTATES

WALL TOWNSHIP
ON 1/2 ACRE WOODED LOTS
MODELS FROM \$57,490

RANCHES-COLONIAL-BI-LEVELS
8 1/4% MORTGAGES
LOW DOWN To Qualified Buyers

DIRECTIONS: Garden State Parkway south to exit 98, Route 34 south to 1st light (Allenwood Rd.) left on Allenwood Rd. to 18th Ave. left on 18th Ave. & Follow Parkwood Estates signs to models.

Stanley C. Clayton, Realtor
Open Weekends 1-5 P.M.
Weekdays by Appointment
Phone: 223-2222

The New... Village Green

Custom Homes at a Price You Can Afford
4 BEDROOM COLONIALS
Priced From... \$58,990

8 1/4% MORTGAGES (CONVENTIONAL)
LOW DOWN To Qualified Buyers

DIRECTIONS: Garden State Parkway south to exit 105, east on Rt. 34 to Eighttown Circle (or Rt. 35 to Circle) around Circle to Wall St. Right on Wall approx. 1 mile to White Pond Road. Turn right to Village Green. Models approx. 1000 yds.

Samuel Frankin Co., Inc.
BUILDER & DEVELOPER FOR 67 YEARS
"A FAMILY OWNED COMPANY"

OPEN 7 DAYS 1-5 P.M.
SEND FOR BROCHURE
Phone: 870-2414
Call 24 hrs. a day, 7 days a week

Come... SEE AT WAYSIDE SURREY HILL OCEAN TOWNSHIP, N.J.

29 Custom Homes Priced From \$69,990

Shown by Appointment Only
Call: 870-2414, 24 hrs. a day, 7 days a week

MODELS UNDER CONSTRUCTION

Amusement News



THE SANDLOT — The new movie from the Sandlot Theatre Company is now playing at the Papp Theater, Linden, and Sanford Theatre, Union. The movie is a comedy about a group of boys who are sent to a summer camp and must learn to play baseball. It is a hilarious and heartwarming story that is sure to appeal to all ages. **THE SANDLOT** is playing at the Papp Theater, Linden, and Sanford Theatre, Union. **THE SANDLOT** is playing at the Papp Theater, Linden, and Sanford Theatre, Union.

Movie Times

Times listed are subject to change without notice.

EDISON — **THE SANDLOT** — The new movie from the Sandlot Theatre Company is now playing at the Edison Theatre, Union. **THE SANDLOT** is playing at the Edison Theatre, Union.

EDISON — **THE SANDLOT** — The new movie from the Sandlot Theatre Company is now playing at the Edison Theatre, Union. **THE SANDLOT** is playing at the Edison Theatre, Union.



DO YOU LOVE ME? — David Squibb as Tevye asks Laurie Kazmann, who plays Golde, his wife in *Fiddler on the Roof*. The musical is currently playing at the Meadowbrook Theatre, Union. Show will run through Nov. 13.



IN BRIDGE TOO FAR — Liv Ullmann talks to Laurence Olivier in Joseph E. Levine's all-star war film, which opened yesterday at the Five Points Cinema Union.

SUBURBAN CALENDAR

Music, dance

EDISON — The Meadowbrook Theatre Company is presenting *The Sandlot* at the Edison Theatre, Union. **THE SANDLOT** is playing at the Edison Theatre, Union.

EDISON — The Meadowbrook Theatre Company is presenting *The Sandlot* at the Edison Theatre, Union. **THE SANDLOT** is playing at the Edison Theatre, Union.

Music, dance

EDISON — The Meadowbrook Theatre Company is presenting *The Sandlot* at the Edison Theatre, Union. **THE SANDLOT** is playing at the Edison Theatre, Union.

EDISON — The Meadowbrook Theatre Company is presenting *The Sandlot* at the Edison Theatre, Union. **THE SANDLOT** is playing at the Edison Theatre, Union.

CROSSWORD PUZZLE

ACROSS

1. Summer

2. ...

3. ...

4. ...

5. ...

6. ...

7. ...

8. ...

9. ...

10. ...

11. ...

12. ...

13. ...

14. ...

15. ...

16. ...

17. ...

18. ...

19. ...

20. ...

21. ...

22. ...

23. ...

24. ...

25. ...

26. ...

27. ...

28. ...

29. ...

30. ...

31. ...

32. ...

33. ...

34. ...

35. ...

36. ...

37. ...

38. ...

39. ...

40. ...

41. ...

42. ...

43. ...

44. ...

45. ...

46. ...

47. ...

48. ...

49. ...

50. ...

The Fish is Delish... The Chicken's for Pickin'... And the Price is Right!

Cedric's FISH & CHIPS

Colonial Fried Chicken

FISH SANDWICH 99c	FISH & CHIP SNACK 99c	FISH & CHIPS & CHIPS \$1.79
CHICKEN SNACK 99c	CHICKEN DINNER \$1.89	HUSH PUPPIES 5c ea. 6 for 25c

2480 Route 22 West, Center Isle Union, N.J. OPPOSITE RICKELS • 201-964-3970

Disc & Data

BY MILT HAMMER

Pick Of The LP's: The packaging of a hit sound would be quite enough in the way of achievement for most bands. But being content with the dutiful resurfacing of hit formulas is not Seals and Croft's idea of musical and artistic progress. With every right to sit back and rest on their laurels, Jim Seals and Dash Crofts have never elected to play it safe. There has been a trip through many musical realms—through the folk and bluegrass of their early years, to jazzy tunes like "Diamond Girl" and "Summer Breeze" to the surprising R & B stance of "Get Closer" and their work with Carolyn Willis.

And now, for their 10th album, something completely different singing the songs from the original motion picture soundtrack. One On One Warner Bros Records 98-3076

It'd be hard to think of any other acts in the pop scene who've been together as long yet remain as vital as Seals and Crofts. Within a year they'll be celebrating their 20th anniversary of ever-changing artistry. They started playing music together in junior high school, headed for California in 1968, and became part of The Champs, whose hit, "Tequila" sold six million copies. The Champs toured the world for seven years, and Jim and Dash were barely in their 20's when the group disbanded.

Numbers on the soundtrack album include: "The Love Theme," "My Fair Share," "This Day

SWEET MOLLY FEEDS YOU SENSIBLY!

Prime Rib.....\$3.99

Sirloin Steak.....\$3.99

Lobster Tail.....\$5.99

And Many More A La Carte Dinners

PAY ONLY FOR WHAT YOU EAT!

AND FOR YOUR KIDS FULL COURSE DINNER **99¢**

943 Magie Ave. Union, N.J. 352-6251

Disc & Data

BY MILT HAMMER

Pick Of The LP's: The packaging of a hit sound would be quite enough in the way of achievement for most bands. But being content with the dutiful resurfacing of hit formulas is not Seals and Croft's idea of musical and artistic progress. With every right to sit back and rest on their laurels, Jim Seals and Dash Crofts have never elected to play it safe. There has been a trip through many musical realms—through the folk and bluegrass of their early years, to jazzy tunes like "Diamond Girl" and "Summer Breeze" to the surprising R & B stance of "Get Closer" and their work with Carolyn Willis.

And now, for their 10th album, something completely different singing the songs from the original motion picture soundtrack. One On One Warner Bros Records 98-3076

It'd be hard to think of any other acts in the pop scene who've been together as long yet remain as vital as Seals and Crofts. Within a year they'll be celebrating their 20th anniversary of ever-changing artistry. They started playing music together in junior high school, headed for California in 1968, and became part of The Champs, whose hit, "Tequila" sold six million copies. The Champs toured the world for seven years, and Jim and Dash were barely in their 20's when the group disbanded.

Numbers on the soundtrack album include: "The Love Theme," "My Fair Share," "This Day

BRIGHTEN YOUR WITES

MOONSHINE CLUB

Old-time silent movies, juke box music and free popcorn for everyone.

MOONSHINE PIZZA COUPON • PIZZA AFTER 9 P.M. GOOD FOR CHEESE, PEPPERONI, MUSHROOM, SAUSAGE, ANCHOVY OR WORKS PIZZA. SAVE 25c on each slice, limit 4. SAVE \$1.50 on each pie, limit 4. SAVE \$1.50 ON EACH TAKE OUT PIE. CALL 233-2260 to order take out pies.

ORDER A PIE, COME ON OUT, WATCH THE MOVIES WHILE YOU WAIT. COUPON GOOD THROUGH OCTOBER, AFTER NINE P.M.

Geiger's Moonshine Club 9:00 a.m. to 12:30 a.m. 7 days a week 233-2260

560 SPRINGFIELD AVE., WESTFIELD, N.J.

Chestnut Tavern & Restaurant

649 Chestnut St., Union 686-9795

AMPLE FREE PARKING

the finest in ITALIAN AMERICAN CUISINE

COCKTAILS, LIQUOR, BUSINESSMAN'S LUNCH

Open Daily 11:30 A.M. - Midnight

Fri. & Sat. 11:30 A.M. - 1:00 A.M.

Closed Tuesday

THE Alibi LOUNGE

Route 22 Westbound Lane, Union, N.J. 688-5550

BUSINESSMEN'S LUNCH 11:30 A.M. - 1:30 P.M. DAILY

LIVE ENTERTAINMENT & DANCING NIGHTLY

MIDNIGHT BUFFET Tues., Thurs. & Sun. Even.

NOTICE

Western Cut Steak & Eggs

Large Western Cut Steak Served With Eggs, Plus Fluffy Light Pancakes or Bagel.

Eggs Benedict

2 Poached Eggs on Toasted English Muffins Covered With Canadian Bacon & Hollandaise Sauce, Plus Hash Brown Potatoes.

Are Now Being Served At:

i hop

INTERNATIONAL HOUSE OF PANCAKES

Rt. 22, Center Isle, Union

Betsy Ross DINER

FREE SALAD BAR WITH ALL ENTREES

OPEN 24 HRS. 7 Days a Week DAILY SPECIALS Mon. thru Sun.

Where Good Food is Traditional All Baking Done On Premises Ample Parking-Air Cond.

557 MORRIS AVE.-ELIZABETH- 351-7775

HEDY'S DINER RESTAURANT

NEVER CLOSED - "THE PLACE TO EAT"

Route 22 & Biy St., Hillside

HEDY cordially invites you to try our DINNER BUFFET, second \$10.00 none. FREE with any entree from our menu, weekdays 5 to 9, Sundays 11 to 9.

BAKING DONE ON PREMISES SPECIAL CHILDREN'S MENU BUSINESSMEN'S LUNCHEON MON-FRI.

Joy Garden Shanghai

Chinese Restaurant

Mandarin-Stockholm Cantonese Cuisine

BUSINESS LUNCHEON SMORGASBORD \$2.95

All You Can Eat: Includes Soup & Dessert

Mon. thru Fri. 11:30 to 2 P.M. Regular Menu Also Available

Open 7 Days a Week

1975 Morris Ave. Union 688-5478

GOLDEN BELL

Take Out Orders

金鐘酒家 Banquet Room

Chinese-Polynesian Restaurant-Cocktails Complete Luncheons and Dinners

242 NORTH AVE., W. (Opp. R.R. Station) WESTFIELD 232-5722

A GOURMET DELIGHT

Cantonese-Polynesian-Stockholm Cuisine Luncheon-Dinner-Cocktails

Private Parties-Take Out Orders

THE JADE PAGODA

FREE PARKING - 985-3331

U.S. HIGHWAY 1 & PLAINFIELD AVE., EDISON

Amboys

ROGER MOORE JAMES BOND 007 THE SPY WHO LOVED ME

615 So. Livingston Ave. Livingston 992-6161

ROLLER SKATING

it's Great Fun!

LIVINGSTON ROLLER RINK

615 So. Livingston Ave. Livingston 992-6161

PAPER MILL

The State Theatre of New Jersey

Brookside Drive, Millburn, New Jersey 07041

Saturday Children's Musicals!

10:30 AM and 1:30 PM \$2.75 \$2.50 \$2.25

OCTOBER 15 "SNOW WHITE" Gingerbread Players and Jack

OCTOBER 29 "HANSEL AND GRETEL" and "GOLDLOCKS AND THE THREE BEARS" Yates Musical Theatre

201-376-4343

5 POINTS CINEMA UNION - 964-9633

ALL STAR CAST "BRIDGE TOO FAR"

Kiddie matinees Sat. Sun. Mon. CHARLOTTE'S WEB

MANN FOX WOODBRIDGE

WILL THE PRINCE SWEEP THE PRINCESS AWAY?

Cinderella

MANN FOX UNION

A long time ago in a galaxy far far away...

THE YEAR'S BEST MOVIE! "A MOVIE MASTERPIECE"

STAR WARS

MAPLEWOOD

Don't Miss Jackie Gleason

Jackie Gleason

Amboys

ROGER MOORE JAMES BOND 007 THE SPY WHO LOVED ME

615 So. Livingston Ave. Livingston 992-6161

PAPER MILL

The State Theatre of New Jersey

Brookside Drive, Millburn, New Jersey 07041

Saturday Children's Musicals!

10:30 AM and 1:30 PM \$2.75 \$2.50 \$2.25

OCTOBER 15 "SNOW WHITE" Gingerbread Players and Jack

OCTOBER 29 "HANSEL AND GRETEL" and "GOLDLOCKS AND THE THREE BEARS" Yates Musical Theatre

201-376-4343

Higher Tar Cigarettes Lose Taste Exclusive.

Taste dominance of higher tar cigarettes challenged by MERIT breakthrough.



For years, you couldn't get real tobacco flavor without high tar. Low tar cigarettes just couldn't measure up. Until MERIT.

Until a breakthrough in tobacco science resulted in a way to boost tobacco flavor without the usual corresponding increase in tar:

The result was 'Enriched Flavor' tobacco. MERIT and MERIT 100's were packed with this special tobacco. And taste-tested against a number of higher tar cigarettes.

Overall, smokers reported they liked the taste of both MERIT and MERIT 100's as much as the taste of the higher tar cigarettes tested.

Cigarettes having up to 60% more tar!

Only one cigarette has 'Enriched Flavor' tobacco. And you can taste it.

© Philip Morris Inc. 1977

REGULAR and MENTHOL

Kings: 8 mg. tar, 0.5 mg. nicotine av. per cigarette, FTC Report Dec. 76
100's: 12 mg. tar, 0.9 mg. nicotine av. per cigarette by FTC Method.

Warning: The Surgeon General Has Determined That Cigarette Smoking Is Dangerous to Your Health.

MERIT

Kings & 100's

BUY SELL TRADE

CLASSIFIED

HELP HIRE RENT

DEADLINE IS TUESDAY NOON FOR THURSDAY PUBLICATION

Help Wanted-Men & Women 1

Help Wanted-Men & Women 1

Help Wanted-Men & Women 1

Help Wanted-Men & Women 1

Help Wanted-Men & Women 1

SECRETARIES We Need You! Billions-dollar First National State Bank of New Jersey...

NURSE, RN CHANGE YOUR PACE Tired of rushing? Then you'll enjoy monitoring our employees' health in the quiet, relaxed atmosphere of a major life insurance company...

KEYPUNCH OPERS. We are looking for experienced keypunch operators for a full time permanent schedule. Experience on specific machines not necessary...

RECEPTIONIST-TYPIST Console switchboard, diversified duties, Mountain Side office group benefits. Call Mrs. Kerpich, 233-7001. Equal Opportunity Employer.

TEMP HIGHERS PERM. NO FEE TEMPORARY JOBS "INSTANT WORK" TYPISTS DICTO. TYPISTS SECRETARIES KEYPUNCH

First National State BANK OF NEW JERSEY An Equal Opportunity Employer. Please apply any weekday at the personnel department 9:30 AM to 11 AM - 1:30 to 3 PM

THE MUTUAL BENEFIT LIFE INSURANCE COMPANY 520 Broad St., Newark, N.J. 07101 Equal Opportunity Employer M-F

PAYROLL CLERK Immediate temporary assignment in Linden area. Payroll for a hundred people. Mrs. A. 3-305. Computer background nec. Register now. Cash bonus, no fee.

SALES-CARPET SALE REPR. Eves. & SATURDAYS Salary plus commission inside retail selling. No experience necessary. Apply in Person Floor Covering Dept.

TOOLMAKERS DIE MAKERS 'REPAIR PERSONS' A challenging job for people with experience servicing every type of metal stamping die...

APPLIANCE REPAIR man w/ A.C. Cond. Washers, Dryers, Refrig. Good salary & profit sharing. Call 212-686-3344. 20% Adv. Acc. 1-15-77

EDM OPERATOR familiar with steel molds for plastic. Blue Cross, Blue Shield, major medical, dental plan, pension, 12 pd holidays & good vacation schedule. Wage commensurate with ability. Call 467-0790.

MACHINE OPERATOR SET UP Nationally known jewelry manufacturer seeks individual with experience in set up work. Knowledge of foot press & hand press machines...

SALES OPPORTUNITY RECORDED MESSAGE TOLL FREE NUMBER 800-327-8015 SEAMSTRESS-FITTER 35-hr. week, experience preferred.

STOCK HOUSEKEEPING Work behind the scenes at BAMBERGERS. We currently have full and part time openings as well as temporary positions.

MECHANIC BODY SHOP MGR. BODY SHOP MEN-W. Expanding B.M.W. agency. Experience necessary. New shop, excellent working conditions. All benefits.

FIGURE CLERK Immediate opening. Requires some previous business experience, preferably in accounting, with the ability to use a calculator.

RECEPTIONIST-TYPIST Accurate spelling & typing a must. Personable. Good phone voice, experience. Advertising Agency. Phone 755-7070.

SECRETARY We need a secretary who desires the challenge of a career in retailing. Applicants should possess excellent typing skills, facility and interest in working with figures...

TRUCKING Owner/Operator wanted. Tank exp. Good pay, year round work. Call 301-686-2857. TV SERVICE MAN w/ good salary & profit sharing.

AVON... REPRESENTATIVES LOVE OUR PRODUCTS! Because it's the biggest gift buying time of the year... Find out how you can start selling America's favorite cosmetics...

FIGURE CLERK IT ALL ADDS UP! Do you feel comfortable working with figures? Would you enjoy the exciting atmosphere of a big city?

OFFICE CLERK for modern air conditioned office, light duties. All benefits. Needs own trans. References req. Call after 3 P.M. 964-4587.

SHIPPING DEPARTMENT NEEDS CLERK Bills of lading, contact truckers & other office related duties. High pay rates. Excellent fringe benefits.

WAREHOUSE M-F NEEDED PAY DAY EVERY FRIDAY Stand By Personnel Temporary-Permanent 427 Chestnut St. Union. 964-7717.

BANKING FOLLOW THE LEADER! Join Setco, one of the leading financial institutions in New Jersey. We now have several good spots open for...

FIGURE CLERK GENERAL CLERICAL & typing. Hours 8:30 AM - 5 PM. Office moving to Montclair. Call for interview: 687-5723 mornings only.

REPAIRS 21-A Dressmaking 34 Home Improvements 50 LINN CONSTRUCTION CO., INC. CARPENTERS, ROOFERS WE BUILD & REPAIR JUNCTIONS, ROOFS, GUTTERS & LEADERS...

Loans, Finance Companies 60 MOVING & Storage 64 Florida Specialist DON'S Economy Movers, Inc. Local & Long Distance. Don Albrecht, Mgr. Union, N.J. 687-0035

Painting & Paperhanging 68 Plumbing & Heating 71 DUTCH BOY PAINTS 1 family exterior 3175, 2 residential, 350 sq. ft. up. Rooms, hallways, commercial, scaffold, trim jobs. Free est. Free minor repairs.

CLERK-TYPISTS Divisified position involves customer service and working with professionals. Mature attitude essential. MikroPul is a capital goods manufacturer of industrial air pollution control equipment...

FIGURE CLERK CASUALTY RATER Minimum 1 yr. experience POLICY TYPISTS Excellent opportunity for permanent career positions with one of the leading property and casualty insurance companies.

SMALL JOBS Home repairs, carpentry, painting, filling, van interiors. All work guaranteed. 376-9030. K 10-29-7A

Loans by Phone Secondary Mortgage loans. MAJESTIC CORP., Union 2045 Springfield Ave., Union. CALL 964-0747

PAINTING FROM IRV KETIS painters, int. ext. fully ins. Call 372-5343 or 371-9718. R 10-29-76

CLERK-TYPIST To assist office manager, interviewing, diversified, clerical position in congenial advertising agency office. 3700 sq. ft. Must have good typing skills. Please call Vera 964-8890, Mark Advertising, Route 22, Vauxhall Rd., Union. R 10-8-1

INVENTORY CONTROL New position-responsible for maintenance and administration of computerized inventory files & controls for wholesale liquor distributor. All Co. benefits. Please send resume with salary requirements to BAXTER WAREHOUSE CO., 625 Rahway Ave., Union, N.J. 07083. Att: Jack Balbus. K 10-8-1

General Home Repairs All emergency repairs. Expert masonry, steps, carpentry, plumbing. Free est. 245-9414. R 10-29-76

MOVING Local & Long Distance Free Est. Insurance, Packing & you save! Paul's M&M Moving 1925 Vauxhall Rd., Union 688-7768 R 10-29-76

PAINTING & DECORATING Interior & exterior. Free est. 373-5343. R 10-29-76

CLERK-TYPIST To assist office manager, interviewing, diversified, clerical position in congenial advertising agency office. 3700 sq. ft. Must have good typing skills. Please call Vera 964-8890, Mark Advertising, Route 22, Vauxhall Rd., Union. R 10-8-1

NEED HELP! An inexpensive HELP WANTED ad in this Classified pages of this newspaper will reach 30,000 readers. To place your ad, call 686-7700

Wonder World Nursery School 1359 Morris Ave., Union, N.J. Finest in pre-school education. Ages 2 to 6, full & half day sessions. State lic. Reg. for: Kindergarten, Sept. 27-28. Call 687-7452. K 10-29-31

THE HONEY DO CABINET RE-FINISHING Veneers, Antiquing, Varnishing, Recover Your Old Cabinets, New Doors & Drawers, Counter Tops. 964-3712. R 10-29-76

PAINTING & DECORATING Interior & exterior. Free est. 373-5343. R 10-29-76

Kean College to exhibit state bicentennial items

The New Jersey State Museum's Bicentennial Caravan, a traveling exhibition of more than 100 decorative and utilitarian objects from the Revolutionary War period, will be at Kean College in Union today until Oct. 20.

Housed in two 40-foot trailers, it represents a modified version of the "Pulse of the People: New Jersey 1763-1789" exhibition shown at the State Museum in Trenton and, later, the New Jersey Historical Society in Newark during the first half of 1976. It includes maps, documents, weapons, furniture, paintings and a variety of utensils. Setting the theme for the exhibition are appropriate quotations from the personal journals of Elias Boudinot, a prominent New Jersey patriot who was a leader in securing the state's ratification of the U.S. Constitution. A lecturer wearing clothes of the

Revolutionary period will greet exhibition visitors.

Major funding for the exhibition was provided by the New Jersey American Revolution Bicentennial Celebration Commission with additional financial assistance from the Friends of the New Jersey State Museum.

While the exhibition is at Kean College, it will be open to the public from 9 a.m. to 3 p.m. Monday through Friday. There is no charge for admission. Information on visits by school groups is available by phoning 527-2660.



State unit to study New Jersey libraries

A study of the structure and organization of New Jersey's libraries has been launched by the State Library. The study, to be conducted by the state's County and Municipal Government Study Commission, is scheduled to be completed in December of next year. The work will be federally financed under Title I of the Library Services and Construction Act. The study will concentrate on the statutory base for library services,

administrative structure for libraries in the state, fiscal implications and funding sources and perceptions and attitudes of librarians and library users. Commissioner of Education Fred G. Burke stressed that the commission in its survey will be seeking input from New Jersey's library community.

An advisory committee has been formed to lend the expertise of its members to the commission's planning and conduct of the study. The committee will have representatives from the State Library Advisory Council and

from librarians and library trustees from public, county, college, school and special libraries. David C. Palmer, acting state librarian, will represent Burke.

The study commission has engaged two professional library consultants, Nettie B. Taylor of the Maryland Department of Education and William Roehrenbeck, former director of the Jersey City Public Library, now retired.

The final report of the commission will be the focal point of a statewide library conference in the spring of 1979.

PRIME VIEWERS

The heaviest television viewing, reports Nielsen Television 1977, is during Monday-Sunday, 7:30 to 11 p.m. EST. The one exception is for preschoolers, who spend more time viewing Monday-Friday 7:00 a.m. to 4:30 to 7:30 p.m.

USED CARS DON'T DIE. They just trade away. Sell yours with a low cost Want Ad. Call 688-7700

Eclipse of sun warning: don't look directly at it

Due next Wednesday is a seldom seen phenomenon—an eclipse of the sun, partially visible in varying degrees over most of the United States, including Alaska and Hawaii. The New Jersey Society for the Prevention of Blindness this week cautioned those anxious to see this event that direct viewing can result in serious eye injury, even blindness.

"Many people are under the false assumption that it is safe to watch the partial phase of an eclipse," said the New Jersey society's regional director, John P. Kehoe. "This is a dangerous fallacy—the partial phase is the more dangerous to view. Even though only a portion of the sun remains visible, the light coming through has full intensity and can burn the retina, the delicate, back layer of the eye that transmits images to the brain. The principle is similar to the way a magnifying glass can burn a hole in a piece of paper with the sun's rays refracted on the paper."

Pointing to the hazards of direct viewing of the sun on a "regular" day, the society warns of the special danger during the eclipse. "The sun's bright rays prevent us from gazing directly on a regular day," Kehoe said. "During an eclipse, these rays are progressively blocked, making it easier to look directly at the sun. Invisible, dangerous infrared rays continue to be emitted, and can burn the eyes instantaneously, without your being aware of it. Burns to the retina are incurable and can produce a blind spot in the victim's field of vision—in the vital area used for reading and close work."

The society warns there is no safe way to view the

eclipse directly. Results of a survey conducted by the National Society for the Prevention of Blindness, the New Jersey Society's parent organization, following the March 7, 1970, eclipse reported a total of 145 cases of solar retinopathy (eclipse burn of the retina) in the United States. Of those cases reported, almost 60 percent of the injuries to the eyes resulted from direct viewing of the sun during the eclipse. "Sunglasses, goggles, smoked glass filters or home-made viewing devices cannot give the eyes 100 percent protec-

tion from the harmful rays of the sun," Kehoe said. "Watching the eclipse directly, even for a quick moment, could mean serious problems for the careless observer." Estimated times for Wednesday's partial eclipse are 5:30 p.m. on the East Coast and 4:30 p.m. on the West Coast. The moon passing between the earth and the sun will hide approximately 13-20 percent of the sun from view; western states will experience a greater percentage of eclipse than eastern states.

The New Jersey Society is an affiliate of the National Society for the Prevention of Blindness, the oldest voluntary health agency nationally engaged in preventing blindness through community service programs, public and professional education and research.

Handicapped rights on TV

The rights of the handicapped and adequate provisions for their freedom of travel will be discussed on New Jersey Public Television's "Jerseyfile" on Monday, Oct. 17, at 8:30 p.m.

Ziggy Shapiro, who is active in two organizations for the handicapped, will discuss federal legislation that insures that otherwise qualified handicapped individuals shall not be excluded from any programs or activities receiving federal financial assistance.

WORTH REPEATING
Tommy chuckled when the teacher read the story of a man who swam a river three times before breakfast.

"You do not doubt that a trained swimmer could do that, do you?" asked the teacher.

"No, Miss Smith," replied Tommy, "but I wonder why he didn't make it four times and get back to the side where his clothes were."
...MILT HAMMER

ANNIVERSARY SALE

NORM & MICKY
Announce Their Annual Anniversary Sale! From their fine collection of Men's shoes & boots. "From Round The World"

SALE STARTS FRIDAY, SEPT. 30th at 5 P.M. Ends Saturday OCT. 8th

SPECIAL GROUP UP TO **20% OFF**

Values to \$45. All sales final. No charge checks in this group. Includes are Hi Platform & other popular styles.

CHOICE GROUP UP TO **20% TO 40% OFF**

Includes some Bally, J&M, Freeman, Verge & others. Values to \$45.

UP TO 20% OFF

BEAT THE COLD All warm fleece lined boots in this group.

EVERY WHITE SHOE in stock.

WESTERN BOOTS Including some Drago, Acme Texas & Frye. Select group of Bally's.

NORM FELLMAN BOOT SHOPS, INC.
Rte. 22 and Vauxhall Rd., Union 904-0441
Open Daily 9:30 to 9:00. Most Major credit cards honored Sat. to 6 P.M.

Miron's

Ethan Allen Gallery

Ethan Allen Carpet Sale

Save to \$5 sq. yd
"Logan" Carpet
Save 1/3 Now! Reg. \$14.95, Sale \$9.95

Meet "Logan" Deep and plush, thick and heavy! The kind of carpeting you love to walk on barefoot. And what a tremendous value it is right now. Of 100% Trevira polyester "Logan" has been autoclave heatset to maintain its long-lasting beauty. Scotchguard™ coated to resist soil and stain. "Logan" is the value leader in a collection of broadlooms now on sale.

Free! In-Home Installation Available

8 other polyester and nylon carpetings in plushes, carved and saxonies are specially priced. Choose from 161 delicious colors in all!

Regularly \$10.95 to \$16.95 a sq. yd. **Sale \$9.95 to \$14.95 a sq. yd.**

MIRON'S — Ethan Allen Galleries
ROUTE 22, WATCHUNG • ROUTE 18, EAST BRUNSWICK
Open Daily to 9:30, Sat. to 6 • Open Sundays 1-5 for Browsing Only
Master Charge, BankAmericard and Extended Charge Plans

FACTORY DEMO DAYS
FRI. & SAT. OCT. 7th & 8th

UNION CAMERA exchange

NOW! SHOOT BEFORE YOU BUY!

LIVE FACTORY DEMONSTRATION

Shoot with the amazing Konica Autoreflex TC system. We'll develop and print pictures right before your eyes! See why the Konica is the new standard of SLR excellence.

IN PERSON

Tom Sobey
The Man From Konica

New

THE WORLD'S FIRST COMPACT LIGHT WEIGHT AUTO-MANUAL 35mm REFLEX

KONICA AUTOREFLEX TC

Full Stock Of Konica System, Lenses and Accessories

\$199.99 With 50 mm, 1.7 lens

AT A PRICE YOU CAN AFFORD

OMEGA ENLARGER SALE

See America's newest, highest quality enlarger in its class, in actual use.

Omega B-600 condenser enlarger DEMO. SPEC. \$99.99

- Print negatives and slides from 2-1/4" x 2-1/4" to 110 in B/W and color.
- Famous Omega quality. Outstanding dollar value.
- Compact. Easy to use. Easy to store.
- Full range of accessories.
- One and two lens kits available at big dollar savings.

2009 MORRIS AVE.
UNION • 688-6573
exchange (Next To The Bank) Open Mon. & Fri. Eves.

GEIGER'S APPLE FESTIVAL

Crispy McIntosh

Sweet Juicy Red Delicious

Snappy Macoun

Semi-Tart Spartan

Large, White Flesh Cortland

Fresh, Homemade Apple & Pumpkin Pies

APPLE CIDER

SAVE 50¢ gallon
SAVE 25¢ 1/2 gal.
Expires 10-10-77

CIDER DONUTS

SAVE 25¢ per doz.
Expires 10-10-77

ANY VARIETY APPLES

4 qt. 25¢ Savings
8 qt. 50¢ Savings
1/2 bu \$1.00 Savings
Expires 10-10-77

Geiger's

Restaurant Mon.-Sat. 11:30 am to 9 pm Sun. 12 pm to 9 pm 233-2260

Coffee Shop Open 7 Days 8 am to 9 pm

Bakery & Produce 9 am to 9 pm 233-3444

Moonshine Club 9:00 pm to 12:30 am 7 days a week 233-2260

FROM SPRINGFIELD

FROM PLAINFIELD

FROM ROUTE 10

FROM TOWNSHIP PARKWAY

FROM HAZARD & N. HILL WORTH

FROM WESTFIELD

OPEN 7 DAYS • 560 SPRINGFIELD AVE., WESTFIELD, N.J.

THURSDAY THRU MONDAY



COAT SALE!
AN ADVENTUROUS COLUMBUS DAY COAT DISCOVERY.
SELECT GROUP OF SHORTIES
20% OFF
our regular low prices
...A NEW WORLD OF FASHION FOR JUNIORS AND MISSES!

... today's young fashion place!

LERNER SHOPS
LIVINGSTON MALL

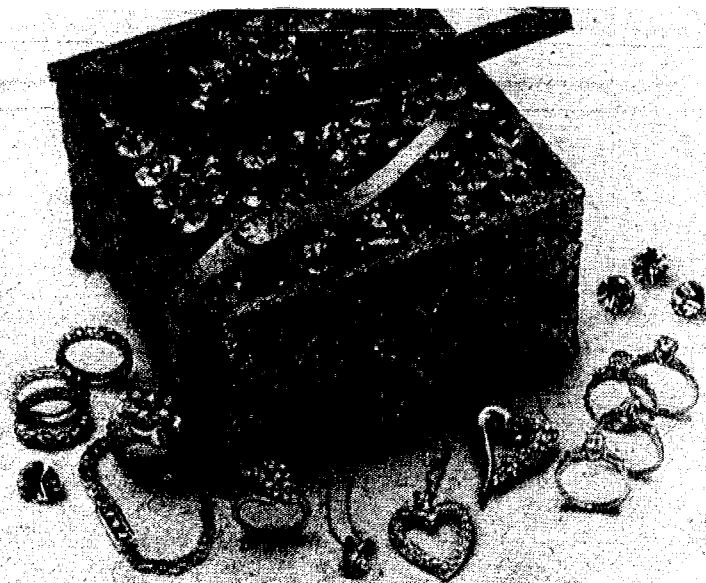

EXTRA 20% OFF DIAMOND SOLITAIRES
On Sale Today Through Columbus Day

Come to the diamond people and make the diamond buy of your life. Save an extra 20% over our already low direct import prices on heart, pear, round, oval, marquise and emerald shapes in our diamond collection. In every price range. Remember, we back every diamond purchase with a certified appraisal, a lifetime trade-in allowance guarantee, and our 92 year reputation for reliability. Come this week for historic savings!

26 fine stores in New Jersey, New York, Pennsylvania
Livingston Mall, Livingston • Mon. thru Sat. 10 til 9:30
Major charge cards or Litman Flexi-Charge

Litman
JEWELERS

Rogers Clothes
Columbus Day

1 1/2 PRICE

SALE

Today thru Columbus Day

Tremendous Selection

OUTERWEAR

including SUEDES & LEATHERS

Limited Time

50% OFF!

Great styling and rugged protection in every length! Choose from our finest resources: All sizes in the Sale, but not every style in every size!



FREE ALTERATIONS WITHOUT DELAY!

Stores throughout New Jersey

Rogers Clothes

• **LIVINGSTON MALL**
(Ground level between Sears & Hahne's)
Open Every Night & Sat. to 9:30

• **MORRISTOWN: 19 PARK PLACE**
Open Wed & Fri. Nights 11-9
• **WILLOWBROOK MALL, WAYNE**
Open Every Night & Sat. to 9:30

ANOTHER HISTORIC SALE LANDS AT SAM GORDON'S

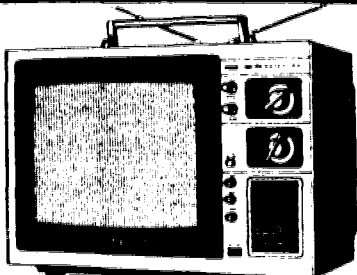

EVERY **SONY TRINITRON** COLOR TV IN STOCK REDUCED FOR THIS EVENT. PRICES START AS LOW AS **\$289⁹⁵**

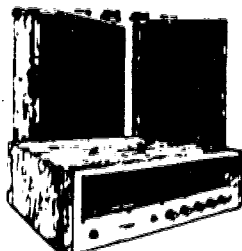

EVERY **PIONEER CENTREX** STEREO SYSTEM

IN STOCK — REDUCED FOR THIS EVENT. PRICES START AS LOW AS **\$129⁹⁵**

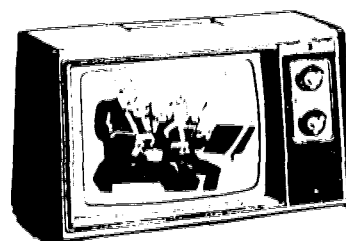

EVERY **ZENITH** COLOR TV IN STOCK REDUCED FOR THIS EVENT. PRICES START AS LOW AS **\$279⁹⁵**

COLUMBUS DAY SUPER CLEARANCE

SAVE \$100, \$200, \$300, \$400 & UP TO \$500

MANY ITEMS AT OR BELOW COST. MANY ONE-OF-A-KIND FLOOR SAMPLES. SOME SCRATCHED, SOME DENTED, ALL FULLY GUARANTEED.

APPLIANCES			REFRIGERATORS			TV'S		
VALUE	SALE		VALUE	SALE		VALUE	SALE	
CALORIC PORTABLE DISHWASHER	329.95	229.95	AMANA 20 CU. FT. REFRIG. FREEZER	799.95	499.95	FAMOUS MAKE COLOR	270.00	179.95
G.E. UCTR DISHWASHER W/RINSE-HOLD	305.00	199.95	FRIGIDAIRE REFRIG. FREEZER	369.00	279.95	G.E. 12" DIAGONAL SOLID STATE B/W	125.00	79.95
G.E. PORTABLE DISHWASHER	289.95	169.95	FRIGIDAIRE 17 CU. FT. REFRIG.	499.95	329.95	G.E. 19" DIAGONAL SOLID STATE B/W	165.00	99.95
WHIRLPOOL TOP OF LINE UCTR DISHWASHER	452.00	352.00	FRIGIDAIRE 20.6 CU. FT. DELUXE REFRIG.	619.95	399.95	G.E. 19" DIAGONAL COLOR	449.95	299.95
SPEED QUEEN PORTABLE ELECTRIC DRYER	125.00	69.95	GE 16 CU. FT. FROST FREE REFRIG.	499.95	339.95	G.E. 25" DIAGONAL CONSOLE COLOR	740.00	399.95
REVCO 10 CU. FT. CHEST FREEZERS	279.95	179.95	G.E. 21 CU. FT. TOP FREEZER REFRIG.	575.00	375.00	MAGNAVOX 19" DIAGONAL SOLID ST. COLOR	489.95	299.95
REVCO 17 CU. FT. UPRIGHT FREEZERS	369.95	229.95	G.E. 24 CU. FT. SIDE-BY-SIDE REFRIG.	939.95	639.95	MAGNAVOX 19" DIAGONAL B/W	189.95	139.95
5 CU. FT. UPRIGHT FREEZER	229.95	129.95	GIBSON 17 CU. FT. 2 DOOR REFRIG.	520.00	320.00	MAGNAVOX ODYSSEY VIDEO GAMES	129.95	29.95
FRIGIDAIRE DELUXE 18 LB. WASHER	379.95	259.95	GIBSON 21 CU. FT. FROST FREE REFRIG.	600.00	399.95	PANASONIC 12" DIAGONAL B/W	119.95	69.95
G.E. DELUXE 18 LB. WASHERS W/MINI-BASKET	395.00	249.95	WHIRLPOOL 19 CU. FT. REFRIG. W/ICE-MAKER	599.95	399.95	PANASONIC 19" DIAGONAL B/W	159.95	129.95
AMANA RADAR RANGE W/DEFROST CYCLE	399.95	269.95	STEREOS			RCA COMPUTERIZED VIDEO GAMES	150.00	109.95
AMANA RADAR RANGE W/DEFROST CYCLE-TIMERS	499.95	329.95	ELECTROPHONIC 8 TRACK PLAY RECORD	299.95	99.95	RCA DELUXE B/W	139.95	89.95
CALORIC 4 BURNER GAS COOK TOPS	99.95	39.95	AM/FM 8 TRACK SYSTEMS W/CHANGER	139.95	79.95	RCA 19" DIAGONAL SOLID STATE	499.95	349.95
CALORIC EYE-LEVEL RANGE (LP GAS ONLY)	749.95	449.95	AM/FM 8 TRACK SYSTEMS	99.95	59.95	RCA 19" DIAGONAL COLOR TRAK	529.95	399.95
CALORIC 36" GAS RANGE	249.95	159.95	AM/FM 8 TRACK PLAY RECORD	129.95	79.95	RCA 26" DIAGONAL CONSOLE COLOR	749.95	499.95
CORNING 30" SELF CLEAN RANGE W/SMOOTH TOP	899.95	599.95	G.E. 8 TRACK W/FOUR SPEAKERS	299.95	149.95	RCA DOUBLE SPEAKER DELUXE CONSOLES	889.00	549.00
FRIGIDAIRE 30" SELF CLEANING OVEN	769.95	399.95	PHILCO MATRIX SYSTEM	239.95	99.95	SONY 19" DIAGONAL DELUXE TRINITRON	590.00	439.95
G.E. 30" ELECTRIC SELF CLEANING OVEN	899.95	499.95	STEREO SPEAKERS	59.95	29.95	SONY BETAMAX VIDEO TAPE RECORDER	1,300.00	799.95
G.E. 30" DELUXE ELECTRIC RANGES	679.95	399.95	STEREO SPEAKERS	199.95	79.95	SYLVANIA 17" DIAGONAL COLOR	399.95	199.95
G.E. GLASS ELECTRIC COOKTOP	449.95	299.95	MAGNAVOX CONSOLE-WHITE	199.95	99.95	TOSHIBA SOLID STATE COLOR	329.95	229.95
HARDWICK 30" DELUXE GAS RANGE	414.00	214.00	MAGNAVOX CONSOLE-MAPLE	469.95	269.95	TOSHIBA 19" DIAGONAL DELUXE COLOR	509.95	349.95
MAGIC CHEF 4 BURNER GAS COOKTOP	169.95	99.95	MAGNAVOX CONSOLE-DRY SINK	549.95	299.95	ZENITH 12" DIAGONAL B/W	119.95	79.95
APARTMENT SIZE 20" GAS RANGES	179.95	129.95	PANASONIC AM/FM W/8 TRACK	189.95	129.95	ZENITH 19" DIAGONAL COLOR	459.95	299.95
THERMADOR MICROWAVE OVEN	665.00	299.95	PANASONIC AM/FM W/8 TRACK & TURNTABLE	249.95	169.95	ZENITH 19" DIAGONAL COLOR W/AFT	479.95	329.95
WHIRLPOOL COOKTOPS	89.95	39.95	PIONEER 8 TRACK PLAY RECORD	379.95	199.95	ZENITH 23" DIAGONAL CONSOLETTA	619.95	479.95
ADMIRAL DISPOSALS	39.95	19.95	PIONEER 8 TRACK CAR	59.95	39.95	ZENITH 23" DIAGONAL DELUXE CONSOLES	699.95	499.95
AMANA TRASH COMPACTORS	249.95	159.95	PIONEER CASSETTE CAR	104.95	69.95	CB'S		
CALORIC OUTDOOR PORTABLE GAS GRILLS	139.95	69.95	SOUND/DESIGN 8 TRACK PLAY RECORD	159.95	89.95	FAMOUS MAKE 23 CHANNEL CB'S	129.95	39.95
HOOVER POWER TEAM CELEBRITY VAC.	199.95	149.95	SYLVANIA CREDEZZA CONSOLE	379.95	199.95	HY GAIN 23 CHANNEL CB RADIOS	139.95	49.95
CHARMGLOW DOUBLE GAS GRILLS	380.00	199.95	ZENITH ALLEGRO 8 TRACK W/TURNTABLE	349.95	229.95	PIERCE SIMPSON 40 CHANNEL CB'S	249.95	99.95
AMANA DEHUMIDIFIERS	139.95	99.95	ZENITH ALLEGRO AM/FM W/TURNTABLE	229.95	159.95			

HAD I KNOWN ABOUT THESE PRICES I WOULD HAVE SAILED SOONER

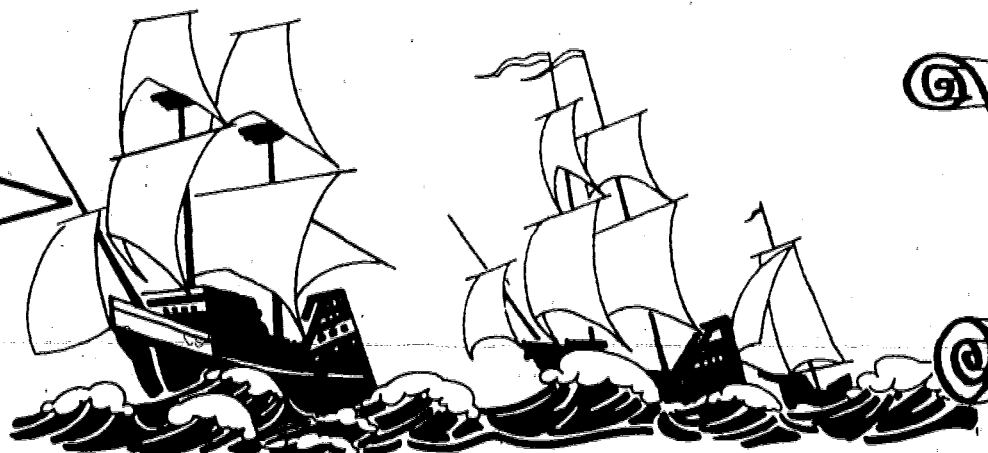

SAM GORDON'S PERSONAL GUARANTEE OF SATISFACTION
 SAM GORDON GUARANTEES COMPLETE SATISFACTION OR REPLACEMENT OF ANY PER-SISTENTLY TROUBLESOME MAJOR APPLIANCE SOLD BY SAM GORDON'S APPLIANCE SUPERMARKETS WITHIN ONE YEAR...TELEVISION AND STEREO 90 DAYS.

AMERICA'S MOST RELIABLE DEALER

Sam Gordon's
 WE DELIVER WHAT WE PROMISE!

MADISON
 33 CENTRAL AVE.
 377-5000

LIVINGSTON MALL
 UPPER LEVEL
 ADJACENT TO SEARS
 992-8283

DOVER
 K MART
 SHOPPING CENTER
 366-8100

ALL STORES OPENED COLUMBUS DAY
 DELIVERY AND INSTALLATION IS OPTIONAL AND EXTRA-SOME SCRATCHED, SOME DENTED, AND ALL FULLY GUARANTEED. NOT ALL ITEMS IN ALL STORES. NOT RESPONSIBLE FOR TYPOGRAPHICAL ERRORS.

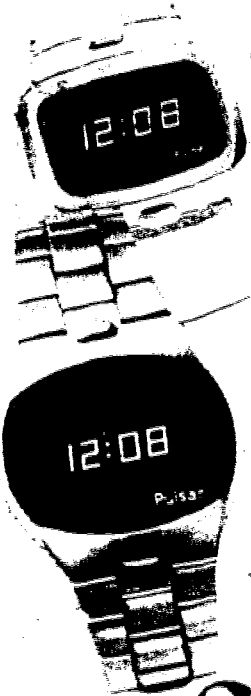

an offer never before made

PULSAR WATCH SALE

40%

off our regular prices

The most sought after styles for men and women

Satzky & Co.

243 Millburn Ave., Millburn, Mon. and Thurs. 'til 9 P.M.
Livingston Mall, Daily 'til 9:30 P.M.
American Express • Master Charge • Bank Americard • Satzky Charge

Columbus Day SALE!

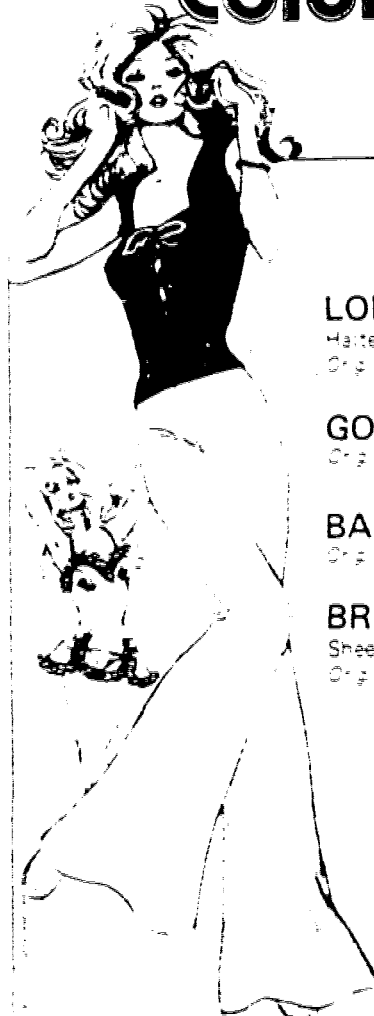

Selected Group

LONG DRESSES \$22.99
Halter & Long Sleeve Styles
Orig. \$34.00 - \$39.00

GO GO SETS \$9.99
Orig. \$20.00

BABY DOLLS \$6.99
Orig. \$10.00

BRAS \$3.99
Sheer Strapless
Orig. \$8.00

TOPS and PANTS
1/3 To 1/2 OFF

AND OTHER UNADVERTISED ITEMS

frederick's

OF HOLLYWOOD

LIVINGSTON MALL



NATELSONS TRADITIONAL FALL HARVEST SALE COLUMBUS DAY

celebrating the 400th Anniversary of Christopher Columbus' Discovery of America with a special Columbus Day Weekend Dress-Offing. Free shipping on all orders - call for details. Through Monday only.

Come in a cup or order with us see what's new in fall clothes, save on key wardrobe items.

- Men's pure worsted wool, 2-piece suit, classic, ruffled collar, dress, bow-tie, and tie, regular \$195.00 **\$159**
- Men's wool flannel, 2-piece suit, regular \$95.00 **74.00**
- and your choice of tie or neckerchief, with 2-piece suit, regular \$45.00 **29.00**
- Men's genuine horse hair, 2-piece suit, regular \$100.00 **84.00**
- Aspeca, 1-piece suit
- famous Maine shirtmaker's new traditional shirt, 100% cotton, regular \$13.98 **13.98**
- classic stripes, regular \$19.98 and all 10 **13.98**
- Men's 100% wool, 2-piece suit, 100% cotton, 100% wool, machine washable, boy, cotton, 2-piece suit, 100% cotton, 100% wool, 100% cotton, 100% wool, regular \$20.00 **15.98**
- Men's 100% wool, 2-piece suit, 100% cotton, 100% wool, 100% cotton, 100% wool, regular \$12.00 **11.98**
- Men's 100% wool, 2-piece suit, 100% cotton, 100% wool, 100% cotton, 100% wool, regular \$12.00 **11.98**
- Men's textured polyester, 2-piece suit, with 100% wool, 100% cotton, 100% wool, 100% cotton, 100% wool, regular \$69.98 **69.98**
- Berg's 100% wool, 2-piece suit, 100% cotton, 100% wool, 100% cotton, 100% wool, regular \$69.98 **69.98**
- young Men's, young Men's
- 100% wool, 2-piece suit, 100% cotton, 100% wool, 100% cotton, 100% wool, regular \$44.00 **44.00**
- 100% wool, 2-piece suit, 100% cotton, 100% wool, 100% cotton, 100% wool, regular \$77.00 **77.00**

Natelsons.

1 Livingston Mall, off Parking Area 24 992-8000. Open 10:30 Monday through Saturday. We honor major credit cards, of course though we strongly recommend Natelsons' own. It has major advantages to you.

hahne's columbus day sale

misses coats in classic and updated styles

- D281: **save 20% on selected better coats**, new silhouettes, reg. 128.00-190.00 **102.00-152.00**
 D281: **double breasted sueded calf coats** with lamb shawl collars, reg. 185.00 **148.00**
 D37: **save 20% on famous maker coats** in warming styles, reg. 92.00-120.00 **73.00-96.00**
 D37: **imported french rabbit trim pantcoats** in 2 styles, reg. 98.00 **78.00**
 D37: **single and double breasted pantcoats** with details, reg. 66.00-80.00 **52.00-64.00**
 D37: **special purchase! canadian leather jackets** in updated styles **59.00**
 D37: **harris tweed coats** of warm scottish wool in classic styles, reg. 98.00 **78.00**
 D37: **save 25% on zip-lined raincoats** to wear all year, reg. 60.00 **45.00**

special purchase! junior coats

a selection of fashionable looks including classic wraps and the new fuller silhouettes in warm winter-weight fabrics, choose camel, navy or natural **89.00**

save 25% on our entire stock of girls' winter coats

Save now on our entire collection of girls' coats for the cold winter days ahead. Choose from dress and sporty styles in warm fabrics such as polyester/cotton poplin, acrylic and wool/nylon blends. 2-4T, reg. 50.00-52.00, **37.50-39.00**
 Sizes 4-6X, reg. 44.00-62.00, **33.00-46.50**. 7-14, reg. 44.00-68.00, **33.00-51.00**

save on winter outerwear for boys and infants, too

- (D325) **little boys' nylon ski parkas** with acrylic pile linings, 4-7, reg. 30.00 **24.00**
 (D341) **big boys' ribless corduroy jackets** by a famous maker, 8-20, reg. 38.00 **30.00**
 (D341) **big boys' down parkas** in navy, red or royal nylon, 8-20, reg. 60.00 **45.00**
 (D321) **infants' acrylic pramsuits**, hooded with mittens and feet, 0-18 mo., reg. 13.00 **9.00**

save 20% on our entire collection of men's outerwear

28.00 to 220.00 reg. 35.00 to 275.00

- dress coats with acrylic pile lining and fashion collars
- short action jackets
- genuine suede and leather jackets
- classic and updated styles
- many famous makers

SHOP 6 NIGHTS TIL 9 30 AT MONMOUTH MALL AND LIVINGSTON MALL MONTCLAIR AND WESTFIELD 6 NIGHTS TIL 9
 SHOP WED. FRI. IN NEWARK TIL 6 SHOP QUAKER BRIDGE MALL 6 NIGHTS TIL 9 30 SUNDAYS NOON TO 5

20% off



A SPECIAL SELECTION OF 14 Kt. GOLD EARRINGS

adlers

OVER FIFTY YEARS OF INTEGRITY

DESIGNER AND MANUFACTURERS OF PRECIOUS JEWELRY SINCE 1921
LIVINGSTON MALL, LIVINGSTON, N.J. 07039

CHRISTMAS

for \$399.00 per person

It's never too early to think about your Christmas Vacation. Here's a bargain especially for you.

Beautiful Santo Domingo

December 23 to January 1

Round trip Jet Flights from NEWARK Deluxe SHERATON HOTEL

Also included: Round trip transfers with baggage handling/Ocean View Rooms with Terrace/Taxes and Gratuities at hotel/US Departure Tax/Optional MAP available.

MAIL IN COUPON
OR CALL US TODAY!

LIVINGSTON TRAVEL

AT THE MALL
6 LIVINGSTON MALL
LIVINGSTON, NEW JERSEY 07039
(201) 994-2580



Name _____
Address _____
City _____ State _____ Zip _____

Columbus Day Sales at Pants Place

full length buckskin suede COATS 79⁹⁰

Regularly \$100



BOOT SPECTACULAR 29⁹⁹

Regularly \$40

our best selling STRIPED COWLNECK SWEATERS 11⁹⁹

Reg. \$16

famous makers PANTS 14⁹⁹

Regularly \$19

famous makers 3PC. VESTED PANTSUITS 29⁹⁹ to 79⁹⁹

Reg. \$44 to \$148

Use your Master Charge,
Visa/Bank Americard
or Your Pants Place Charge!

Livingston Mall

Woodbridge Center • Willowbrook Mall



Look how Naturalizer works wardrobe wonders for you!

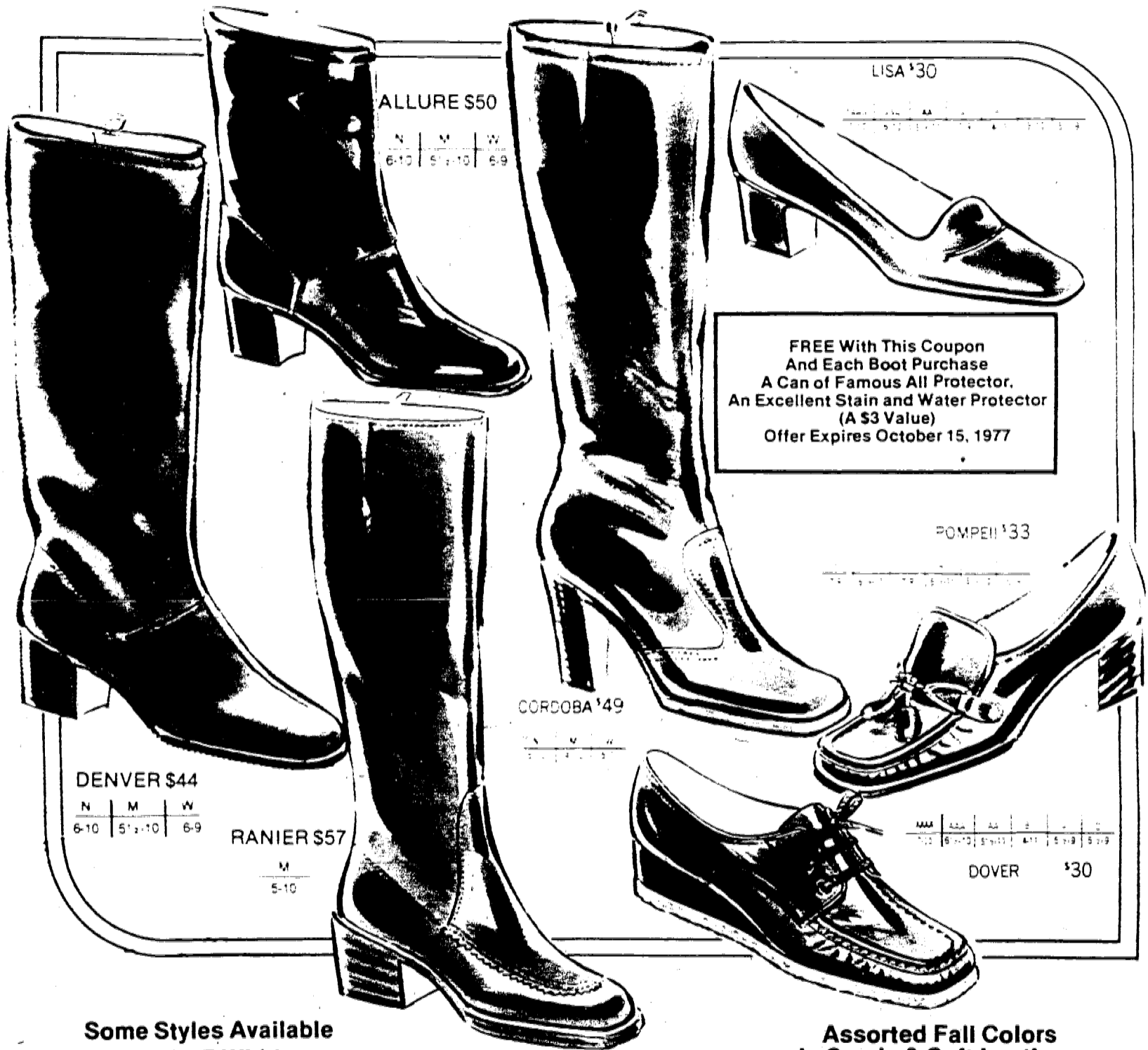

**FREE With This Coupon
And Each Boot Purchase
A Can of Famous All Protector,
An Excellent Stain and Water Protector
(A \$3 Value)
Offer Expires October 15, 1977**

**Some Styles Available
Up To E Width**

**Assorted Fall Colors
In Suede & Soft Leathers**

There's no better way to bring out the best in your fashion wardrobe than to highlight it with Naturalizer shoes! From casual mocs to tailored pumps, to long leggy boots and lots in between, you'll find not only up-to-the-minute styling but with comfort features like you've never felt before! Come on in and try Naturalizer on for size!



**RIVERSIDE SQUARE MALL
HACKENSACK, N.J.
"BY THE FOUNTAIN" (201) 489-2550**

**YOUR EXCLUSIVE
NATURALIZER
SHOE STORES**

THE SHOE WITH THE BEAUTIFUL FIT

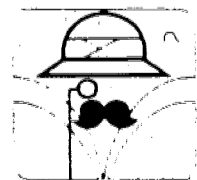

**LIVINGSTON MALL
LIVINGSTON, N.J.
UPPER LEVEL (201) 992-4645**

Fashionable eyeglasses!

complete selections by -

- ANTHONY MARTIN • JAC CONE • FABERGE
- DIANE VON FURSTENBERG
- OSCAR DE LA RENTA



\$49⁹⁵

Complete with SINGLE VISION PLASTIC LENSES
ONE YEAR FREE SERVICE ON ALL FRAMES

1 Hour Service • Prescriptions Filled
Lenses Duplicated • Designer Eyewear
Decorative Monograms • Tinted Glasses

COHEN'S PRICE GUARANTEE!
Bring in any advertisement from this publication and Cohen's will **BEAT** the prices within 30 days of advertisement date.
*Any item from stock or comparable style

Now 24
Stores throughout
N.Y., N.J.
Conn. & Florida

Livingston Mall
Lower Level
Near Sears Robuck
944-1444

COHEN'S Fashion Optical

SAVE 15%

Boots are back this fall. And we have all the newest boot fashions for you.

REG. \$29.99
NOW \$25.49

REG. \$39.99
NOW \$33.99

a.s. beck shoes
LIVINGSTON MALL

NOW THROUGH OCT. 10



SCOTTY SALE

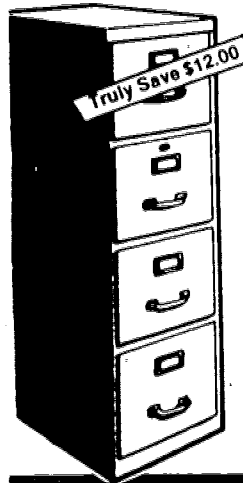

4-DRAWER STEEL FILE CABINET WITH LOCK AND KEY

Heavy-gauge steel construction for years of use. Features full suspension drawers with bright aluminum handles. 2 top drawers lock. 18" x 52" 15". Choose Black or Tan. Usual Low Price 59.99

47⁹⁹

HANDLE STYLE MAY VARY.

2-DRAWER CHEST WITH LOCK AND KEY

Compact 28 height fits under your desk! Full suspension drawers 18" deep x 15" wide. Black or Tan. Usual Low Price \$39.99

29⁵⁹

HANDLE STYLE MAY VARY.

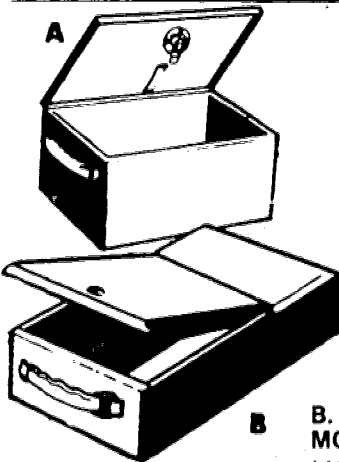
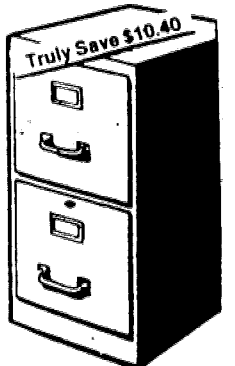

HEAVY-DUTY FIRE-RESISTANT SECURITY CHESTS WITH LOCK AND KEY

Heavy all steel construction. Tan. No. 300.

A. 12-3/4" x 8-1/4" x 4-1/2"

9⁹⁹

(Not Shown) 12-1/4" x 8-1/4" x 6-1/2" Deeper Model No. 400 \$12.99

B. LONGER MODEL NO. 500

14 1/2" x 9 1/2" x 4 1/2"
Usual Low Price 16.99

12⁹⁹

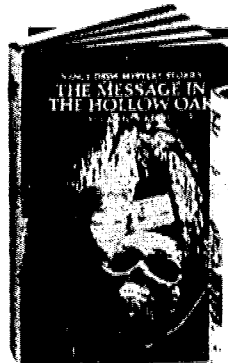

THE HARDY BOYS & NANCY DREW BOOKS

reg. \$2.50

Sale

\$1⁹⁹

Oct. 6, 7, 8 & 10

SCOTTY

STATIONERY STORES

LIVINGSTON MALL - Lower Level Near Bams

"America's Leading Full-Line Stationery & Luggage Store"
PHONE 992-0484



COLUMBUS WEEK-END SALE

PAGE 9, OCTOBER 1977

COAT SALE SAVINGS! FOR YOUR SUPER WINTER WARMTH 20% OFF

Save 20% on a fantastic selection of winter coats from Better Coats for 8 to 18, Junior Shop for 5 to 13, Point of View for 6 to 14 and Junior Hi Girls for 6 to 14. Plus, our entire collection of outerwear for toddler boys & girls, & girls through size 14! Great new styles, fabrics and colors.

BETTER COATS
JUNIOR SHOP
POINT OF VIEW
JR. HI & GIRLS SHOPS
TODDLERS BOYS & GIRLS



SALE! MEN'S SWEATER SALE NOW THROUGH OCT. 10th!

Regularly 20.00-22.00 **11.98**

For city or country wear...our cool weather warmers in sporting and spectating styles! Sweater Sale savings include cable knits and shetland crew necks, great put-ons in fisherman knits, ski sweaters and lambs wool V-necks ... all machine washable and in coordinating colors for today's wardrobes! For sizes S-M-L-XL.

MEN'S FURNISHINGS

M Epstein

MORRISTOWN 9:30-5:30, WED. & FRI. 9:30-9:00

LIVINGSTON MALL 10:00-9:30, INCLUDING SAT.

SOMERSET SHOPPING CENTER 9:30-9:00, SAT. 9:30-5:30

COLUMBUS DAY SALE

20 to 40% off

GENUINE BUTCHER BLOCK TABLES, OAK PARQUET TABLES, CHAIRS, SOFAS, SLEEPERS, ETAGERES, COUNTER TOPS, SHELVING, BARS, ROLLING CARTS, ANTIQUES, CUTTING BOARDS, CHOPPING BLOCKS, COCKTAIL TABLES, ACCESSORIES & MORE

SPECIAL!

Genuine Butcher Block

SOFA

In Herculon Fabric

\$269

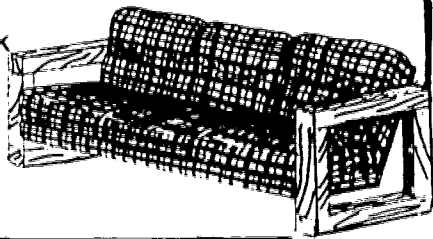

WOODSHED BUTCHER BLOCK CO.

Mastercharge
BankAmericard
Revolving Charge

NEW JERSEY: Livingston Mall, Livingston/201-992-9110
Monmouth Mall, Eatontown/201-544-1994

NEW YORK: 243 E. 60 St./212-751-7640

QUEENS: 70-40 Austin St., Forest Hills/212-544-1411 OPEN SUN.

JEANS WEST

SALE NOW IN PROGRESS

PANTS & TOPS

\$10.99

Choose from a variety of styles and colors.
Shop early for best selections.

LIVINGSTON MALL

Offer good while quantities last.

CURTAIN WORLD

Is Now Open!

We're Your Home Decorating Center For —

- CURTAINS
- DRAPERIES
- DRAPERY HARDWARE
- WINDOW SHADES
- BATH BOUTIQUE
- SHOWER CURTAINS
- TOWELS
- RUGS
- BEDSPREADS
- MATTRESS PADS
- DECORATIVE THROW PILLOWS
- TABLE LINENS

CURTAIN WORLD

Upper Level • Near Sears • 992-5042

LIVINGSTON MALL



25% Off

ON CBS FAMILY OF RECORDS AND TAPES

IN OUR INVENTORY ON THE FOLLOWING LABELS:

ANY LABEL IN THE CBS POPULAR RECORD FAMILY IN OUR TREMENDOUS INVENTORY AT 25% OFF OUR REG. LOW STORE PRICE. THIS SALE DOES NOT INCLUDE COLUMBIA OR ODYSSEY CLASSICAL RECORDS & TAPES

COLUMBIA • EPIC • PORTRAIT • PHILADELPHIA INTERNATIONAL
• BLUE SKY • PLAYBOY • BESERKLEY • CARIBOU • CALLA

Featuring Such Great Artists As: • CHICAGO • BOSTON • KANSAS • BOB DYLAN • AEROSMITH
 • BOZ SCAGGS • BRUCE SPRINGSTEEN • JOAN BAEZ • JEFF BECK • BARBRA STREISAND
 • KRIS KRISTOFFERSON • BURTON CUMMINGS • NEIL DIAMOND • DAN FOGELBERG • HEART
 • SIMON & GARFUNKEL • ISLEY BROS. • BILLY JOEL • LOU RAWLS • ENGLEBERT HUMPERDINCK
 • SOUTHSIDE JOHNNY & ASBURY JUKES • EMOTION • TEDDY PENDERGRASS • PINK FLOYD
 • JOHNNY MATHIS • AND MANY, MANY MORE!

NO MAIL OR PHONE ORDERS FOR THIS SALE

"Low price for such high quality!"

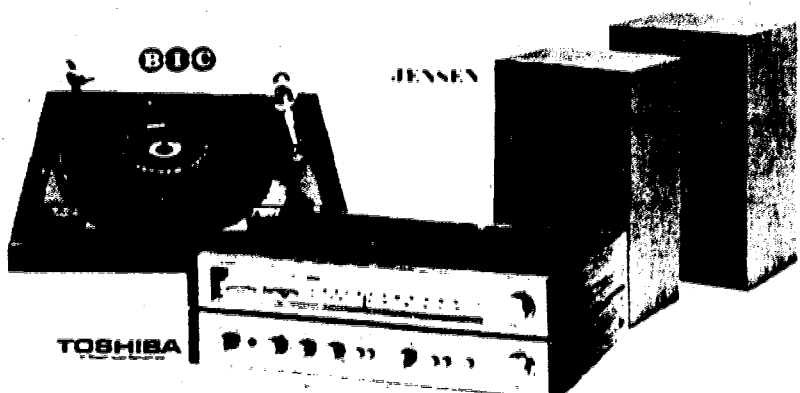

- Toshiba SA-320 AM/FM Stereo Receiver
- B•i•C 920 Belt-Drive Record Changer
- Two Jensen 20 Speaker Systems

Here's a thrilling home entertainment center, packed with extras you don't normally find in this low price range.

The heart of this system is Toshiba's brilliantly engineered SA-320 receiver. It has an advanced front-end design for increased FM sensitivity to pull in those distant stations. It also boasts a full complement of controls, including FM muting, loudness compensation, hi-filter, dual tuning meters, and tape monitor. An outstanding performer in anyone's book.

Next is B•i•C's ever-reliable 920 belt-drive record changer. It will give you years of quiet, precise operation because the moving parts have been cut to the barest minimum. A top-rated Shure cartridge has been included to make sure you get the most out of your records.

And wait 'til you hear these crisp, clean Jensen 20's. They'll belt out those lows and coax out those highs better than many other bookshelf speakers selling for more money. You'll fall in love with them, just as we did.

**** ONE WEEK ONLY!** **279⁹⁵** **COMPLETE SYSTEM**
 (Dust cover optional and extra)

"Lots of drive!"

Jensen 6 x 9" Coax Car Speakers

BIG sound that'll fill your car with good vibes. Get a pair today while the price is so right!

39⁹⁵ PAIR

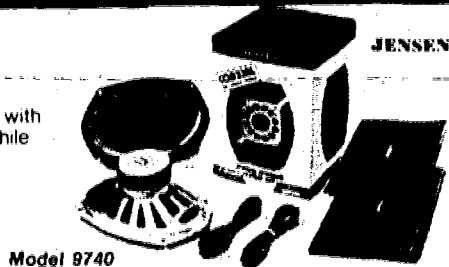

Model 9740

"A triple play -- YOUR CHOICE!"

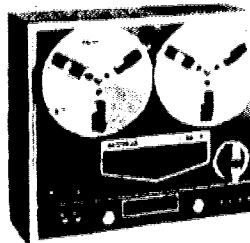

Toshiba PT-862D 3-Head Reel-To-Reel Tape Deck

Just listen to these exciting features: 3-head system for either tape or source monitoring and echo recording, mechanical full auto-shutoff and easy tape loading mechanism, tape selector and recording bias switch, sound-on-sound system, 4-digit tape counter, more!

Teac A-400 Cassette Deck With Dolby Noise Reduction

When it comes to tape recorders, Teac leads the way. The A-400 features a DC servo controlled motor for top reliability, plus improved electronics with integral Dolby for hiss-free, noise-free tapes.

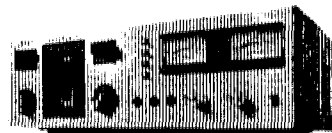

TEAC



Technics SL-1650 Direct Drive Auto. Turntable With ADC MKII Stereo Cartridge

What a team! The SL-1650 combines super-quiet direct drive with the convenience of an automatic record changer. ADC's marvelous MKII cartridge will probably pick up notes your old cartridge never "saw". Now you'll hear how your records really sound!

Technics

YOUR CHOICE 269⁹⁵ EACH **** ONE WEEK SPECIAL!**

† Dolby is a trademark of Dolby Laboratories, Inc.

"A double play-- YOUR CHOICE!"

Pioneer KP-500 Underdash FM Supertuner With Cassette Player

Home stereo FM performance! Has local distance switch, stereo indicator light, phase lock loop for superb stereo separation, loudness switch, FM muting, and automatic eject for cassettes.

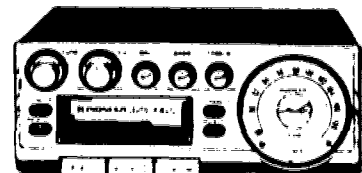

PIONEER

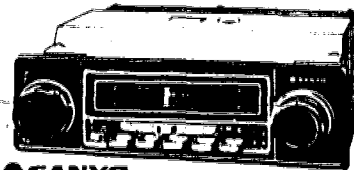

Sanyo FT-875 In-Dash Push Button AM/FM Car Player With 8-Track Stereo Player

Features pushbutton radio tuning, fast forward, lighted channel indicators, local/distance FM switch, F.E.T. FM front end circuitry, tone and balance controls.

YOUR CHOICE \$138 EACH

LIMITED QUANTITIES ** ONE WEEK ONLY!

THE WORLD'S LARGEST RECORD, TAPE & AUDIO DEALER

SAM GOODY, INC.

WE HONOR • DINERS CLUB • AMERICAN EXPRESS • BANKAMERICARD • VISA • MASTER CHARGE ON PURCHASE OF \$10 OR MORE

**** PRICES ARE EFFECTIVE THRU SAT. OCT. 8, 1977**

LIVINGSTON MALL LIVINGSTON, N.J.

LANE BRYANT

THE LARGEST SELECTION OF SPECIAL-SIZE FASHIONS ANYWHERE

COLUMBUS DAY Sale

STARTS NOW



HERRINGBONE COORDINATES IN CAREFREE KNITS

- Flared Skirt reg. 13.99 **9.99**
- Fly Front Pants reg. 14.99 **10.99**
- Belted Shirtjacket reg. 24.99 **18.99** (All in polyester acrylic)
- Print Polyester Blouse reg. 12.99 **8.99**

All in French blue

SIZES 38 TO 46 AND WAISTS 32 TO 40

40 LIVINGSTON MALL: Call 994-0990
 Open Monday thru Saturday, 10 AM to 9:30 PM
 Mail and phone orders, add 50¢ for delivery, plus \$1.00 for local C.O.D.'s
 Add sales tax where applicable. Orders outside our delivery area add 1.35
 THREE WAYS TO CHARGE: Lane Bryant Charge Card, BankAmericard, Master Charge

RJ BOGGS COMPLETE FALL WARDROBE UNDER \$200.

SHIRT Poly/cotton solids and stripes	16.50
TIE 100% Silk, printed in England	10.00
POCKET SQUARE In a variety of accent colors	4.50
3 PIECE SUIT The finest all wool worsted flannel	165.00
	<hr/> \$196.00

Quakerbridge Mall • Monmouth Mall
 Woodbridge Shopping Center • Livingston Mall
 RJ BOGGS ACCEPTS AMERICAN EXPRESS MASTER CHARGE AND BANKAMERICA CARD

Be a Thom Girl

In High Fashion Boots by Thom McAn

Thom McAn presents beautiful boots at beautiful prices. In leather and man-made material. From \$29.99 to \$39.99. So come on in to Miles and see all our great boot styles and colors.

LIVINGSTON MALL
 994-9632

MILES

for today's women

If you've got the itch, we've got the scratch.

The "Itch Loan" for just about anything.



Fix-Up Fly

Whether you're bit by the New-Car bug, tickled by the Anything Ant, stung by the Travel Weevil, bothered by the Big-Bill Beetle, buzzed by the Fix-Up Fly, or itching for just about anything at all, soothe that itch with a Howard powered "Itch Loan" today!

With an "Itch Loan" you can borrow from \$500 to \$10,000, at easy interest, with convenient repayment terms. The "Itch Loan" application is simple, and the loan agreement is written in plain, everyday language. In most cases, we'll approve your loan and give you the money within 24 hours. Or we'll hold your money for up to 60 days while you shop around.

There are two easy ways to get an "Itch Loan":

1. Drop in at any Howard office and apply.
2. Phone the "Itch Loan" Scratch Line - 201 - 456-3800 or 609 - 939-3045

Call the "Itch Loan" Scratch Line for details!



Anything Ant



Travel Weevil

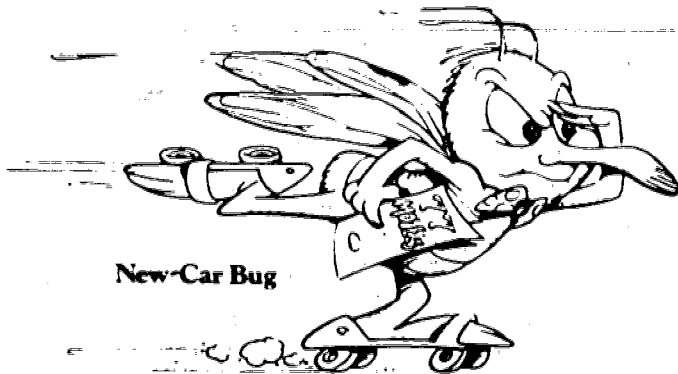

New-Car Bug

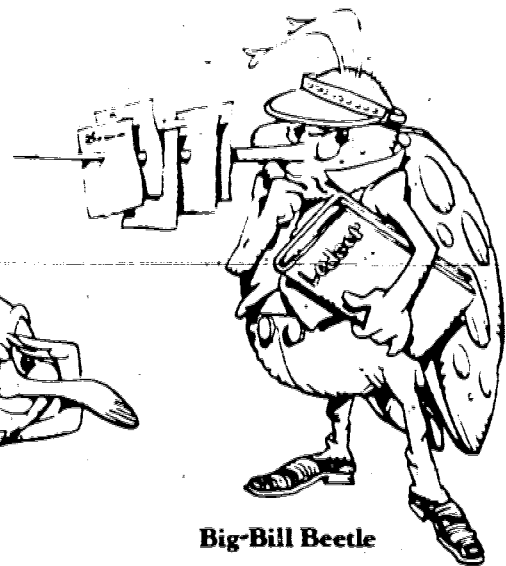

Big-Bill Beetle

the **SAVINGS BANK** Howard

Member FDIC

Livingston: 111 Livingston Mall (just inside main lower level - Eisenhower Pkwy - entrance)

LEVI'S FASHION PANTS

\$8.99
Reg. \$18.50 and up

County Seat brings you the greatest! A large selection of Levi's fashion pants for men on sale! Get a super fit in a variety of styles, colors and sizes.

MEN'S LONG-SLEEVE SHIRTS

\$9.99
Reg. \$11-\$13

What goes best with your Levi's jeans? A large selection of men's long sleeve shirts are now on sale! Choose from a variety of colors, styles and sizes to give you that perfect fit...everytime!



For the Levi's line that's most complete
(S. Orange Ave. & Eisenhower Pkwy.) **PHONE 994-9058**

New Director Of Marketing Appointed



Harriet Zocks has been appointed Director of Marketing and Promotions by Pembroke Management for the Livingston Mall. In this capacity Mrs. Zocks' responsibilities will include promotional, advertising and public relations activities for the large shopping complex.

Mrs. Zocks has been working as a Drama specialist for the YM-YWHA of Metropolitan New Jersey, for L.S.D.P. (Livingston Student Development Program) and for the Livingston Department of Recreation and Parks. She also has taught courses in good grooming and modeling. In that capacity she has coordinated fashion shows presented at the Livingston Mall.

Mrs. Zocks is a graduate of Hunter College, New York City and received a Bachelor of Arts in Theater and Speech. She hopes to use her dramatic background and creativity to make the Livingston Mall an important center for not only the fine shopping it offers, but for community oriented interests as well. She is eagerly looking forward to bringing exciting and innovative events into the Mall.

Mrs. Zocks resides in Livingston with her husband Gerry and her three children Wendy, Adam and Jason.

Finally, a shoe that's as smart as it looks.

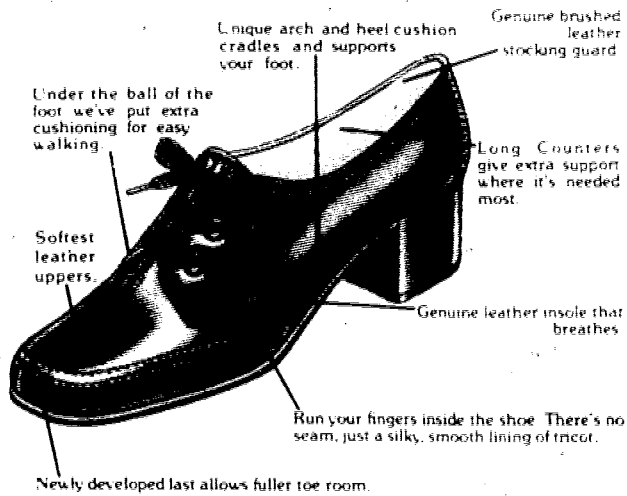

Tailored Walking Shoes New from Scholl

AA	A	B	C	D	Black Kiddo or whiskey dapple \$37.00
6-10	5 1/2-10	5-11	5 1/2-10	5 1/2-9	

Also available in T-strap and slip-on pump styles.
Not all sizes may be in stock, but are available upon request.



**FOOT COMFORT SHOPS
LIVINGSTON MALL**

KAY-BEE is where the fun starts!



Toy & Hobby Shops - We take your fun seriously.

LIVINGSTON MALL
PARAMUS PARK

ROCKAWAY TOWNSQUARE
WILLOWBROOK MALL

GNC**GENERAL NUTRITION CENTERS****HARVEST TIME**

SAVE AT AMERICA'S LARGEST HEALTH FOOD CHAIN!

PAGE 15, OCTOBER 1977

GNC VALUES!**GNC VALUES!****VITAMIN C**500 mg. No. 994
with Rose Hips
\$1.99
100
250-\$4.75500 mg. No. 37
Ascorbic Acid
\$1.59
100
250-\$3.891000 mg. No. 392
with Rose Hips
\$3.49
100
250-\$8.391000 mg. No. 2511
Ascorbic Acid
\$1.98
100
500-\$8.75**VITAMINE**100 I.U. No. 988
Capsules
100
50¢
250 \$1.19400 I.U. No. 991
Capsules
250
\$1.99
\$4.88 100200 I.U. No. 995
Capsules
\$1.49
250 \$3.69 1001000 I.U. No. 989
Capsules
\$6.99
200 \$13.88 100

Start YOUR Day with Good Nutrition

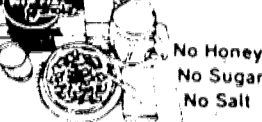
Premier Granola **\$1.29**
15 oz.
No Honey
No Sugar
No SaltApple Bran Granola **\$1.09**
16 oz.High Fiber Granola **\$1.29**
14 oz.
EQUAL IN FIBER TO PURE BRANRaisin Bran Granola **89¢**
13 oz.Proteinola Cereal **99¢**
16 oz.
no sugar100% Natural Cereal **77¢**
12 oz.Swiss Shield Musli **77¢**
12 oz.Raw Wheat Germ **49¢**
1 lb.Premier Wheat Germ **89¢**
1 lb. jarMiller's Unprocessed Bran **69¢**
16 oz.
Fich in Dietary Fiber**COMPARE & SAVE!**

National Brand	Value	GNC Brand	GNC Price
Theragran-M	\$6.51	Supertron	\$1.98
One-A-Day	\$3.04	Uni-Gen	\$.89
Thompson B-Complex	\$7.95	B-Complex	\$5.75
Myadec	\$6.59	Genadec	\$3.99
Chocks plus Iron	\$3.18	Nutri-Chews with Iron	\$1.79
Geritol	\$5.72	Ger-Gen Tablets	\$.98

FREE!Last Chance Diet Book **\$1.95 Value**

Free with coupon and purchase at GNC.

PRINT NAME _____ APT NO _____
 ADDRESS _____ CITY _____ STATE _____ ZIP _____

ZESTY Sunflower Seeds
 Non-Fattening 10 oz. **99¢**
 High in Protein
 Low in Carbohydrates
America's Favorites!

Brewer's Yeast 250 Tablets No. 533	75¢
Vitamin B-12 500 mcg. 100 Capsules No. 2527	\$1.30
Super Lecithin 100 Capsules No. 2515	\$1.59
Vitamin B-6 50 mg. 100 Tablets No. 2514	79¢
Zinc 10 mg. 100 Tablets No. 2523	49¢
Desiccated Liver 100 Tablets No. 534	79¢
Bone Meal 100 Tablets No. 532	39¢
Calcium Plus 250 Tablets No. 963	\$2.95

The newest easiest way to

REDUCE

Lose weight fast with new High Protein Reducing Formula. No pills - no gimmicks - no gadgets - no strenuous exercises. Simply follow easy 21 meal menu and supplement your diet with High Protein Reducing Formula. Tastes great! Powder dissolves instantly in any beverage - hot or cold. No blender or mixer needed. Take unwanted weight off fast - and keep it off with new High Protein Reducing Formula.

High Protein Reducing Formula **\$12.95**
 28 oz. NO. 1421

High Potency High Value Megavitamins

Folic Acid 800 mcg. 100	\$2.65
B-12 1000 mcg. 100	\$8.25
Potassium 595 mg. 100	\$2.25
RNA/DNA 500 100	\$9.85
Tablets 100	\$4.90
Betaine Hydrochloride 324 mcg. 100	\$2.25
Zinc 50 mg. 100	\$2.99
Niacin 500 mg. 100	\$2.85

PROTEIN!

90% High Protein Powder With lecithin and pappan and 325 mg tryptophane per serving 1 lb. \$4.35 4 lb. \$15.49	95% All-Star Protein Supreme 26 grams of protein fortified w/tryptophane, lecithin, pappan and amino acids. 0% carbohydrates. 1 lb. \$4.75 4 lb. \$16.49
---	---

Liquid Predigested Protein
 Each ounce (2 tablespoons) supplies 15 grams of predigested protein, but only 60 calories with zero grams of carbohydrates and fats.
 16 oz. **\$6.50** 32 oz. **\$12.00** 1/2 GAL. **\$23.00** 1 GAL. **\$40.00**

Roman Meal Wafers

 8 oz. **79¢**

Apple Juice **\$1.33**
 64 oz.

Papaya Concentrate **\$2.19**
 32 oz.
 MAKES 3 TO 5 QUARTS

Wilderness Pack **59¢**
 4 oz.
 The energy snack for active people

Raw Almonds **89¢**
 6 oz.

California Dates **\$1.59**
 1 1/2 lbs.

Thompson Seedless Raisins **\$1.29**
 1 lb.

Dannon Yogurt **3/\$1**

Toasted Soybeans
 Mix & Match
 • Garlic • Salted
 • Onion • Unsalted
 • Barbecue
2/\$1.29
 12 oz. 89¢ ea.

GNC GENERAL NUTRITION CENTERS**UPPER LEVEL LIVINGSTON MALL**

ROCKAWAY TOWNSQUARE • WILLOWBROOK • WOODBRIDGE • PARAMUS • MORRIS COUNTY MALL

BRING IN THIS AD TO PROFESSIONAL HAIR CUTTERS



For A Haircut costing
\$15 Elsewhere
Regularly Priced At Only

\$8

For Men & Women
(Children at lower prices)



No Appointment Necessary

This includes:

Cut, Shampoo & Blow Out

PLUS A THERMA FUSE CONDITIONING

A \$2 VALUE AT NO EXTRA CHARGE!

PROFESSIONAL HAIR CUTTERS

"We Do The Whole Family"

LIVINGSTON MALL, LOWER LEVEL • 994-2361

Entrance Between Parking Area 6 & 7
Open Mon. - Fri., 9:30 to 9; Sat., 9:30 to 7

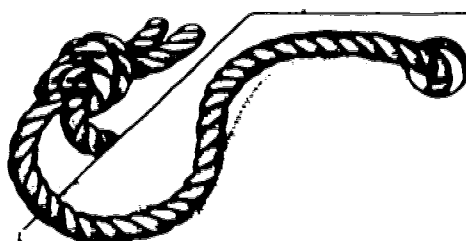

Levi's for Less

Levi's Denim Bells & Big Bells

(#646-02 and #684-02)

Regularly \$16.00 and \$17.00

Levi's Cords

(#646-15 and #519-15)

Regularly \$15.50

now only

\$12.50



LIVINGSTON MALL

UNIFORM CLEARANCE

PRICES SLASHED

MARKDOWNS & CLEARANCES

FROM REGULAR STOCK

TOP BRAND NAMES

SAVE 50% and more

HURRY IN WHILE SUPPLIES LAST!

UNIFORMS

Orig. \$18-\$22

NOW \$8.88

PANTSUITS

Orig. \$20-\$30

NOW \$11.88

Life UNIFORMS

LIVINGSTON MALL • LIVINGSTON • CALL 994-0515
LOWER LEVEL • NEXT TO BAMBERGERS
SHOP DAILY 10 to 9:30

Use Master Charge or BankAmericard

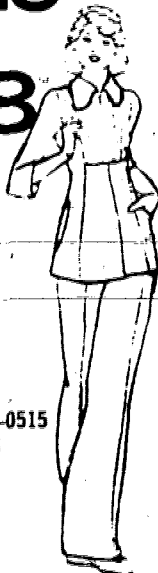

Tobacco since 1865
B. Perkins
One of The Best & Most Companies

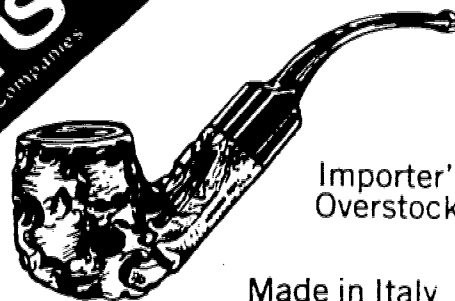

Importer's
Overstock!

Made in Italy

Della Castella Pipes

Only because the importer was anxious to lighten his inventory of these pipes, were we able to purchase them at such a low price. They have sold for as much as \$13.95 in some areas, but we can bring them to you for only \$4.95 each. Made in Italy from Grecian briar in many unusual shapes.

4.95

EA.



Gillette
**Fashion
Cricket**

Disposable butane lighter
Thousands of lights.

2 \$1
FOR



Middleton
Tobacco
Cherry Cavendish

POUCH-SIZE
REG. 40c EA.

3 \$1
FOR

**FREE Super
Cigar Cutter**
with purchase of
box of any
Imported Cigars

Peterson
Tobacco Pouch
Imported roll-up style leather
pouch. Black only.
Mfr's. sugg. retail \$13.95

6.95

LIVINGSTON MALL • LIVINGSTON
Ad Prices Effective thru November 5, 1977



A GIANT PUMPKIN, WORTH ITS WEIGHT IN SILVER DOLLARS!

Guess the pumpkin's weight and it's yours—along with its little red wagon and its weight in silver dollars!

Example: you correctly guess pumpkin's weight at 100 lbs. You take home the pumpkin, the wagon, and 100 silver dollars!

SUMMIT Has It All This Fall!

Get Up To Four Gifts FREE—Free Gifts For New Savings Accounts, Telephone Transfer Accounts, And New Loan Customers!

A Giant Pumpkin, A Lot Of Silver Dollars, A Little Red Wagon, And More—Don't Miss Our Fall Festival At The Livingston Mall, through October 29!



Open a Statement Savings Account or a Telephone Transfer Account with \$250 or more, or a Charter Investment Account with \$500 or more, and choose from our harvest of great gifts!

You'll receive a free gift for each account opened!

SUMMIT STATEMENT SAVINGS ACCOUNT

5.13% effective annual yield or 5% per annum

Day of deposit to day of withdrawal interest compounded daily credited quarterly. Completely flexible deposit when you want, withdraw when you need to. Convenient quarterly statements.

CHARTER INVESTMENT ACCOUNT

5.65% effective annual yield on 5.50% per annum

Minimum deposit \$500. 90-day maturity, automatically renewable. Interest is compounded daily, credited quarterly.

TELEPHONE TRANSFER THE SUMMIT WAY

A totally new service that combines our SUMMIT Statement Savings Account—paying 5% per year compounded daily from day of deposit to day of withdrawal—with a checking account. (Which can be free of service charges if you maintain a balance of \$400 in your Statement Savings or checking account.)

CHOOSE FROM:

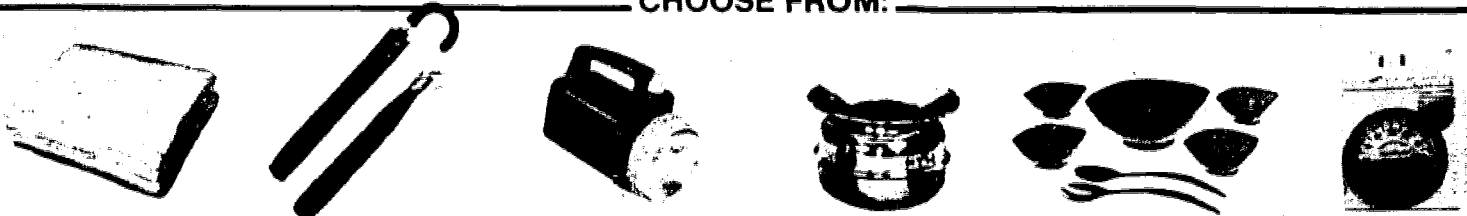

Beacon Thermal Blanket Regatta Storm Tent Folding Umbrella Ray-O-Lite Floating Lantern Brass Cuspidor Planter Milano 7-Pc. Salad Set G.E. Timer

You will also be eligible for a free gift if you add \$250 or more to your existing SUMMIT Statement Savings Account or Telephone Transfer Account, or \$500 or more to your existing Charter Investment Account.



Savings account, Telephone Transfer and loan customers may select one of these beautiful 5-piece place settings as their free gift:

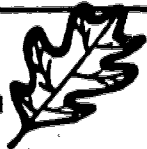

Take out an auto loan, home improvement loan or personal loan for \$2,500 or more, and you're also eligible for a free gift!

Choose either place setting as your free gift, and you'll be on your way to a complete service! Every time you deposit \$25 or more to your savings account at SUMMIT, you'll receive a certificate entitling you to purchase another setting at a fraction of its retail value! (Example: a \$100 deposit entitles you to four certificates.)

FREE CANDY CORN TO ALL WHO ATTEND!

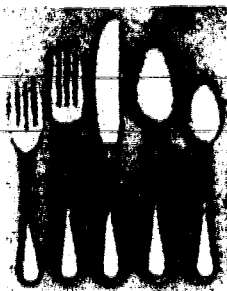
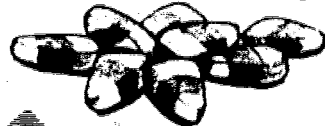

Academy The basic elegance of the ageless bead design gracefully blended into the gentle curves of this quality stainless steel pattern. Oxidized finish dramatizes the depth of the bead motif. The knife is hollow handled with a serrated cutting edge.

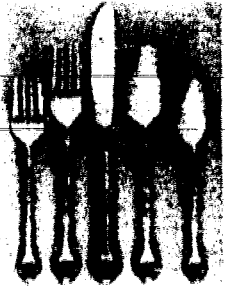

Carnegie This rich traditional pattern in heavyweight stainless steel is ornately carved and decorated with flowing floral and scroll design. Bright finish with black anodizing, the motif runs the full length of its handle.

Minimum deposit required for gift must be maintained for 12 months. Sorry, Federal Regulations do not permit a gift for transfer of funds already within the Bank. Offer limited to one gift per account while supplies last. In the event of early withdrawal, a penalty payment for the gift you received will be required.



MEMBER OF THE SUMMIT BANCORPORATION
Member FDIC

LIVINGSTON MALL, Livingston, N.J. • 994-3750

Fall Festival Hours: Mon.-Thurs.—9 a.m. to 6 p.m.

Fri.—9 a.m. to 7 p.m.

Sat.—9 a.m. to 2 p.m.



Honeybear

Another good-looker from the extensive boot selection at FTM. This smart sportster in natural honey leather is made expressly for the FTM stores. A great fashion look at \$54!

WE OFFER THE BEST SELECTION OF SHOES FOR WOMEN AND MEN
FLORSHEIM THAYER McNEIL
 OPEN YOUR FLORSHEIM THAYER McNEIL CREDIT TODAY
 American Express cards welcome along with most major credit cards
20 LIVINGSTON MALL - UPPER LEVEL
 533-9644

Teaneck, N.J. • 1444 • 8 Union Square Hackensack • Forum Fashion Center Baymont Park Mall • New York City, 11th Avenue at 43rd • Madison Avenue at 14th • 14th Avenue at 70th • 100 Lexington Mall, N.Y. • Lafayette Plaza at Oregon • Town Square Northfield • Midwood Plaza, Inglewood, N.Y. • Green Acre Shopping Center, Valley Stream, N.Y. • Great Country Shopping Center, Franklin, N.Y. • Upper National Mall, Nanuet, N.Y. • Orange Plaza, Middletown, N.Y. • Morris Park, Elmont, N.Y.

spencer GIFTS

AMERICA'S GALLERY OF UNUSUAL GIFTS

LIVINGSTON MALL

CONE INCENSE
66¢ REG. \$1.00

POLY OPTIC KITS
\$9.99 REG. \$14.00

BEER STEIN ASSORTMENT
\$3.99 Reg. \$5.00

BLACKLIGHT BULBS
66¢ Reg. 99¢

COME CELEBRATE DURING OUR ANNIVERSARY

Festival of Savings

Spencer Gifts is bursting with exciting anniversary values all through the store and you're invited to get in on the festivities and the bargains!

STOP IN AND ENJOY SUPER SAVINGS TODAY!

MASTER CHARGE • BANKAMERICARD
 LAYAWAY • GIFT CERTIFICATES

Ed's TROPICAL Aquariums
 LIVINGSTON MALL
 LIVINGSTON, NEW JERSEY (201) 994-2390

SALE EXPIRES OCT. 12, 1977

MASTER CHARGE
 BANK AMERICARD
 DINERS CLUB
 ACCEPTED

2 oz.
TETRAMIN
STAPLE FOOD
 SALE **1.69**

NEW!
10 GALLON AQUACENIC BACKGROUNDS
 SALE **1.99**

48 HOUR FISH GUARANTEE

WAYNE STORE

OPEN SUNDAY

ED'S 14 OUNCE MULTI
CARBON 2.79
FREE BAG 1.69
FILTER FLOSS
 With Purchase of carbon and this ad

10 GALLON STARTER SET
 INCLUDES:
 10 GALLON TANK
 AIR PUMP, BOTTOM FILTER,
 CARBON & FLOSS TUBING & BOOK
7.99

20 GALLON HIGH
 ALL GLASS
AQUARIUM
 WITH DELUXE
STAND 19.99
 TANK HAS LIFETIME GUARANTEE

OPEN DAILY
 10 to 9:30
 WE RESERVE THE RIGHT TO LIMIT QUANTITIES

KICK CK UP
 SKING CHESS KING CHESS KING CHESS

What you want... is what we have!

the best in young men's fashion

solid nylon shirts **\$8.00**
 plaid western shirts **\$10.00**

LIVINGSTON MALL

COLUMBUS DAY SALES

PAGE 19, OCTOBER 1977

FRIDAY, SATURDAY AND ALL DAY MONDAY



**PANTCOATS: 3 WAYS
BORGAZIA® FAKE SEAL**

Now \$99

Originally \$150

Have your Borgazia® as a 3-way wrap, to wear belted in front or back, or beltless. With big shawl collar. Black, brown. Or double-breasted with back belt, notched collar. Black. Or the belted wrap with vinyl trimmed notched collar. Black. 8-18.



**MISSES' COAT SALE:
SCARFCOATS, STEAMERS,
CAPES, JACKETS, MORE**

Classic contemporary pantcoats. Double breasteds, single breasteds, scarf jackets. Wide belts, back belts. Hoods, toggles, notched collars. Belted sleeves, big side pockets. Pea jackets. Earthtones, navy, oatmeal, more.

Regularly \$85 to \$90 **Sale \$69**

Coats and capes. Hooded cowl coats. Blanket coats. Tent-y coats. Steamers. Dashing scarf coats. Full and knee-length capes. Wrap coats. Dramatically striped coats. 100% Wools, wool-nylons. Naturals, tweeds, navys, grays, some plaids. 8-18, 6-16 petite.

Regularly \$110 to \$120 **Sale \$88**

The wonderful wool coats. Modified fly front trench with fringed scarf. Hooded blanket coats. Reefers. Self belted scarf coats. Double-breasted worsteds with back belts. 8-18, 6-16 petite.

Regularly \$136 to \$150 **Sale \$109**



**MISSES' AND WOMEN'S
LEATHERS AND SUEDES**

20% off

Regularly \$50 to \$250

Leather blazers, trouser jackets, wraps, trenchcoats, steamers, shirt-coats. Satin-lined, acrylic pile-lined, fur trimmed, Shearling bombers, ¾ lengths, "Marlboro" jackets. Plus leather and pig suede, bolero and skirt sets.

MISSES' WARM-LINED

ALL-WEATHER COATS

Hooded tent coats with button-out acrylic linings. Zip-plaid-lined trenches and belted shirt-coats. Plus quilt-lined single breasted shirtcoats. Washable. Sizes 8 to 18. Orig. \$52 to \$70

Now 39.90

**WOMAN'S WORLD
WARM WINTER COATS**

Single or double breasteds, tents, steamers. Many fur-trimmed. Lots with belted collars, roll back cuffs. Wools, wool-nylons. 14½-24½. Reg. \$75 to \$190

Sale \$60 to \$152

JUNIOR COATS/JACKETS:

**STEAMERS, HOODS,
WRAPS, PILE-LINED
BUCK SUEDES**

The coats. Boot-toppers. Hoods. Steamers. Scarfcoats. Double or single-breasteds. Blanket stripes. Wool-meltons, wool-nylons.

Spec. Purch. \$56-\$88.

The buck suede jackets. Zipped or hooded. Shearling-look acrylic pile linings for fantastic warmth.

Spec. Purch. \$69

Sorry, no phone or mail orders. Misses', Women's, Juniors' Coats at all Bamberger stores.

Bamberger's

BAMBERGER'S COLUMBUS DAY

MISSES' WARDROBERS AND PANTSUITS

2 and 3-pc. pantsuits, 5-pc. wardrobers versatile enough for an entire weekend. Wools, polyesters, acrylics, Supersuedes™, more in solids, checks, stripes. Reg. \$40-\$175 **20% OFF**

MISSES' SPORTSWEAR SEPARATES

The works: cotton-corduroy blazers, pleated trousers, V-neck buttoned vests, mandarin vests, gaucho and dirndl skirts, pullover blouses, wool cowls. Reg. \$17-\$58 **Sale 12.90-\$39**

MISSES' LEATHER/SUEDE SKIRT SETS

Gauche skirts to top with matching vests and boleros, corrida-style. Exquisitely soft suedes and leathers in browns, rusts, greys, more. Reg. \$50 **Sale \$35**

JUNIORS' TROUSERS AND COWLS

Side-tab or self-belt polyester-garbardine trousers to wear with color-related striped cowl sweaters in wooly acrylic knit. Reg. \$13-\$20 **Sale \$9-\$15**

BUTTERY-SOFT VINYL HANDBAGS

Organizers with a place for everything. Totes. Big bags. Shoulder bags. Attache-styles. Close-to-the-body hold-alls. **Spec. Purch. 12.90**

WOMEN'S SEPARATES AND SWEATER-ALLS

Famous maker pants, jackets, vests, skirts, tops and shirts. Plus bulky sweater-coats and jackets to toss over them. Reg. \$15-\$40 **Sale 10.50-\$28**

WOMEN'S PANTSUITS/JACKET DRESSES

The newest blouson looks, cowls, tie collars, softly flared skirts. Plus sweater suits, shirt-jacsuits, more. Solids, contrast prints. Reg. \$25-\$40 **20% OFF**

MISSES' SWEATERS: 14 GREAT COLORS

Cowls and turtlenecks, your winter indispensables. Fleecy acrylic-wool in rust, sand, grape, rose and 10 more necessary colors. Reg. \$14... **Sale \$10**

14 KT. GOLD AND STERLING JEWELRY

Fine sterling silver bracelets, pins, necklaces and slender ankle bracelets. Plus 14 kt. gold wrist chains and neck chains, 5" to 30" lengths. Reg. 22.50-\$180 **20% OFF**

MISSES' WARM-LINED SUEDE GLOVES

Shirred. Stitched. Buckled. Long or short. Supple buffed suede, Sherpa™ or cashmere-lined. New tawny colors. Reg. \$8-\$20 **Sale 6.40-\$16**

MISSES' KNIT-LINED KNEE-HIGH BOOTS

Stacked mid-heel with side gore and zipper. Knit lined. Double soles. Leathery vinyl, made for us in Spain. Reg. \$35 **Sale \$25**



20% to 25% off

Regular prices

**MISSES' SUPER SWEATERS:
BIG AND WARM AS COATS,
LIGHT AS JACKETS.**

A sweater-coat or jacket can double as an over-all wrap on those days you don't want the heavy bulk of a winter coat. Wraps, blazer-styles, shawl collars, mandarins, roll-over collars. Bell sleeves, ribbed cuffs, raglans, squared-off sleeves. Many with snugly hoods or oversize collars. Off-white, in fine wool or wool-nylon. Regularly \$32-\$50 **Sale \$24-\$40.**



20% and 30% off

Regular prices

**MISSES' COORDINATES:
FAMOUS MAKER
AND ALEX COLEMAN**

THE FAMOUS MAKER COORDINATES

You'll recognize the great tailoring right away. The gentle-flare pants, softly fitted at hips and waist. The matching jackets, crisply-tailored matchmates to wear over the smoothly tailored shirts. Plaids and solids, polyester knit. Reg. \$14-\$29 **20% OFF**

THE ALEX COLEMAN SEPARATES:

Sportswear team-mates: pull-on pants with the long and leggy look, topped by flowy print shirts with long, full sleeves. Solid pants, related print tops, all in polyester knit. Reg. \$16 to \$20 **30% OFF**

WHATEVER YOU'RE SHOPPING FOR,
WHY NOT OPEN A BAMBERGER CHARGE ACCOUNT

Sorry, no mail or phone orders. Savings for the
SHOP BAMBERGER'S LIVINGSTON AND ROCKAWAY TOWNSQUARE
SAT. FROM 9:30 A.M. TO 5:45 P.M. WED. AND FRI. 9:30 A.M. TO 8 P.M.
MON. THRU FRI. 9:30 A.M. TO 9:30

SALES FRI., SAT. ALL DAY MON.

PAGE 21, OCTOBER 1977



20% off

Regular prices

MEN'S TRADITIONAL VESTED SUITS, WOOL SPORTJACKETS, SLACKS



20% off

Regular prices

WINTER SAVINGS FOR BOYS AND GIRLS, INFANTS, TODDLERS

THE SUITS
Impeccably tailored 2-button center or side vent jackets with handkerchief pockets, subtle fitting. Belt loop trousers, with just enough flare. Trim fitting watch-fob 5-button vests. Fine wools and polyester-wools. Solids or muted patterns in navy, gray or brown. 38-46 R, S, L. Reg. \$155 to \$225 **Sale \$124-\$180**

THE SPORTCOATS
Wool and camel hair sportcoats and blazers with center vent, notched lapels, 2 buttons. Navy, brown or camel. Reg. \$90-\$150 **Sale \$72-\$120**

THE SLACKS
Coordinating belt loop flares. Wool, worsted wool, polyester-wool. Reg. \$35-47.50 **Sale \$28-\$38**

There is a charge for alterations. Men's suits not at Morristown, Hanfield or Princeton.

FOR BIG GIRLS: Cardigans, cowls, pullovers, turtlenecks. Washable acrylic. Reg. 7.50-\$22

FOR LITTLE GIRLS: Toggle-button cardigans. Cabled sweaters. Nylon shirts. Reg. \$6-\$18

FOR BIG AND LITTLE GIRLS: Regular and boot length coats. Nylon quilted, acrylic pile-lined jackets. Plus knit hats, gloves and scarves. Reg. 1.75-\$85

FOR BIG BOYS: Snorkels. Nylon parkas with acrylic pile lining. Corduroy pants and vests. Brushed denim and twill jeans. Crew pullovers, turtlenecks, sport-theme tops, long sleeve knit tops. Reg. \$7-\$45

FOR LITTLE BOYS: Nylon snorkels. Corduroy parkas. Brushed denim jeans, matching vests. Long sleeved knit tops in polyester-cotton. Reg. \$4-\$33

FOR INFANTS AND TODDLERS: Bundle-up snowsuits—with polyester-fibertill for all-over protection. Nylon or polyester-cotton, some quilted. Reg. \$25-\$51

MEN'S OUTERWEAR: LEATHER/CORDS
Hooded split cowhide kangaroo bomber jacket with acrylic pile lining. Corduroy rancher with shearling-look acrylic pile lining. Quilt lined leather trench-coats and double-breasted pea coats. Reg. \$45-\$215 **Sale \$36-\$169**

MEN'S DENIM JEANS/CORDUROY SHIRTS
Blue cotton-denim jeans and long-sleeved corduroy shirts with flannel trim, large front pockets, flannel cuffs, collar trim. Reg. \$18-\$23 **Sale \$14-18.40**

YOUNG MEN'S DENIM, CORDUROY LEVI'S®
Levi's western bells in brushed denim. Or Levi's corduroy straight legs and Western bells. They're the real thing. Reg. 15.50-22.50 **Sale \$12 to \$18**

MEN'S DOUBLEKNIT FLARES
Belt loop gentleman's flares with western pockets, ready to wear bottoms. Solids, houndstooth checks, plaids, checks. Machine washable. Reg. \$15-\$20 **Sale \$11-\$16**

MEN'S INDOOR/OUTDOOR SWEATERS
Fisherman crews, sweater-jackets, collared sweater-shirts. Shetland Superwash® wools, some cabled. Suede-front shawl and zip jacket-sweaters, more. Reg. \$12-\$45.

MEN'S FAMOUS MAKER DRESS SHIRTS
Long-sleeved shirts, some taper-fitted. Two-button cuffs. Solids and patterns in stay-smooth polyester-cotton. **Special Purchase \$10**

YOUNG MEN'S HOODED NYLON JACKETS
Lined with fleecy Sherpa® so you can wear them skiing. Drawstring hood. Zip-front. Close-fitting cuffs and waist. Navy or tan. Reg. \$25 **Sale \$18**

MEN'S BETTER SPORTSWEAR COORDINATES
The two tailors you respect: John Pomer and David Hunter doing corduroy with class. Flares. Sportcoats. Leisure jacs. Pin cords, mid-wale corduroys, wools and flannels. Tattersall shirts. Reg. 27.50-\$70 **30% OFF**

TEEN GIRLS' COATS/JACKETS/COWLS
Boot and pant lengths. School coats. Ski jackets. Cowls, cardigans and pullovers in solids and stripes. Reg. \$8-\$66 **Sale 6.40-52.80**

SAVE 50% ON VINYL ZIPPER LUGGAGE
Choose tote, carry-on, pullman, in blue or brown. Regularly \$30-\$75 **Sale \$15-37.50**

Family at all Bamberger stores, unless otherwise specified.
MON. THRU SAT. 10 A.M. TO 9:30 P.M. NEWARK, MON., TUES., THURS., WILLOWBROOK MON. THRU SAT. 10 A.M. TO 9:30 P.M. MORRISTOWN P.M. SAT. 9:30 A.M. TO 6 P.M.



BAMBERGER'S COLUMBUS DAY

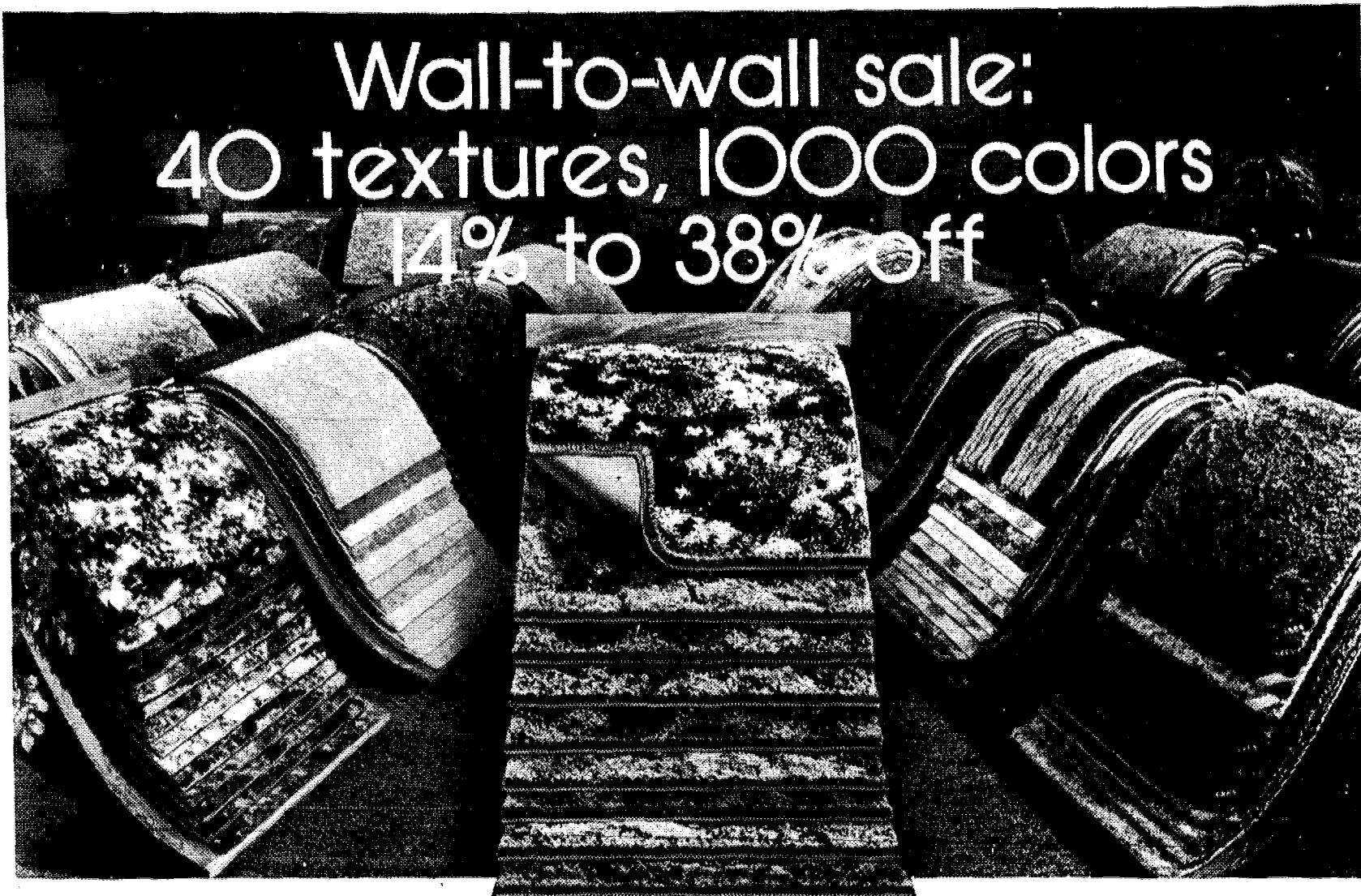

Wall-to-wall sale:
40 textures, 1000 colors
14% to 38% off

OUR BEST-SELLING DURABLE NYLON PILE HI-LO SHAG IN 9 MULTICOLORS

Sale 9.99 sq. yd. installed* Regularly 15.99

FOR STARTERS, HERE ARE SOME OF THE OTHER OUTSTANDING VALUES YOU'LL FIND FROM 10 FAMOUS MILLS

	Sale		Sale
	sq. yd. installed*		sq. yd. installed*
Cabin Crafts nylon pile short shag in 10 colors. Reg. 13.99	9.99	Gulistan Trevira™ polyester pile Saxony plush, 17 colors. Reg. 19.99	12.99
Evans-Black Dacron™ polyester pile sculptured in 16 two-tones. Reg. 16.99	10.99	Ventura Antron III™ nylon pile plush, 11 colors. Reg. 18.99	13.99
Monticello Trevira™ polyester pile Saxony plush, 16 colors. Reg. 15.99	10.99	Monticello Trevira™ polyester pile plush, 17 tweeds. Reg. 19.99	13.99
Evans-Black Dacron™ polyester pile plush, 11 colors. Reg. 16.99	10.99	World Anso™ nylon pile, 19 new smoky multicolors. Reg. 19.99	14.99
Milliken Trevira™ polyester pile velvet in 14 colors. Reg. 16.99	11.99	Gulistan Trevira™ polyester pile plush, 16 colors. Reg. 23.99	15.99
Coronet Banlon™ Saxony plush, nylon pile in 16 colors. Reg. 15.99	12.99	Horizon nylon pile plaid in 11 bright shades. Reg. 18.99	15.99
Monticello Anso™ nylon pile plush in 18 colors. Reg. 24.99	16.99	Custom weave Dupont™ nylon pile velvet in 28 colors. Reg. 23.99	18.99

*Bamberger's sale prices always include custom tackless wall-to-wall installation over sponge-rubber padding.
There is an additional labor charge for custom stairwork and for installations of less than 16 sq. yds.

SHOP BAMBERGER'S LIVINGSTON AND ROCKAWAY TOWNSQUARE
SAT. FROM 9:30 A.M. TO 5:45 P.M. WED. AND FRI. 9:30 A.M. TO 8 P.M.
MON. THRU FRI. 9:30 A.M. TO 9:30

SALES FRI., SAT. ALL DAY MON.

PAGE 23, OCTOBER, 1977

13 of the best seats in the house all at one terrific low price

YOUR CHOICE **Sale \$375** Reg. \$525 to \$700

WHAT SIZE, WHAT SHAPE, WHAT LOOK DO YOU PREFER?

Block cut velvet 86" loose pillowback with 1 cushion seats. Brown, beige, rust velvet.	Regularly \$650
Natural Haitian cotton 89" loose pillowback with Parsons legs. Nubby cotton.	Regularly \$650
Floral striped tapestry 91" pillowback tufted in rust green beige floral striped Herculon®.	Regularly \$645
Outline quilted floral 89" loose pillowback, Scotchgarded® beige blue print.	Regularly \$625
Herculon® lumberjack plaid 84" pillowback in blue gold white.	Regularly \$625
Outline quilted floral bouquet 88" highback, multi colors on blue Scotchgard® protected.	Regularly \$675
Striae velvet 89" with hand tufted back. Brick, blue or green. Scotchgarded®.	Regularly \$600
Button-back velvet 88" sofa with side bolsters. Brick or cocoa brown.	Regularly \$650
Block cut fawn velvet 82" loose pillowback looks like buffed suede. Deep seated comfort, too.	Regularly \$625
Oak and vinyl. Solid oak ash wood trim on caramel leather y vinyl, 76½" long. By Berkline.	Regularly \$550
Colonial flower print 90" high back, pine finish wood trim, sturdy earhtone nylon print.	Regularly \$525
Pine and plaid 90" pillow top sofa, toss pillows. Earhtone Herculon® plaid.	Regularly \$600



Quilted paisley 88" loose pillowback with channel sides. Pewter blue print. Regularly \$700

Sorry, no mail or phone. Furniture at all Bamberger stores except Morristown, Plainfield and Princeton.
Broadloom at all Bamberger stores except Morristown and Princeton.

MON. THRU SAT. 10 A.M. TO 9:30 P.M. NEWARK, MON., TUES., THURS.,
WILLOWBROOK MON. THRU SAT. 10 A.M. TO 9:30 P.M. MORRISTOWN
P.M. SAT. 9:30 A.M. TO 6 P.M.

Bamberger's

BAMBERGER'S COLUMBUS DAY

TAKE UP TO 24 MONTHS TO PAY FOR YOUR CHINA WITH NO FINANCE CHARGE ON BAMBERGER'S CLUB PLAN

Here's how Bamberger's Club Plan works. Simply choose your pattern from the ones shown (or see the complete assortment of Lenox at the Bamberger's nearest you). Make a down payment of 10% in cash, by check or money order and take up to 24 months to pay the balance, with monthly payments as low as \$10. And remember, no added FINANCE or other carrying charges ever. (The cost of credit is included in the price quoted for goods and services.)

To qualify for Bamberger's Club Plan Account, your minimum purchase must be \$200, exclusive of sales tax, and is subject to credit approval, of course. Take the cash price of your purchase, including 5% N.J. sales tax, is \$34.95, your down payment will be only \$3.49. You pay the balance of \$31.46 (the deferred payment price) in 23 monthly payments of \$1.36 and a final payment of \$13.96. No finance charges will be added.

We will deliver china as soon as possible, but please allow 4 to 8 weeks for delivery. Come in, write or phone for Club Plan application.

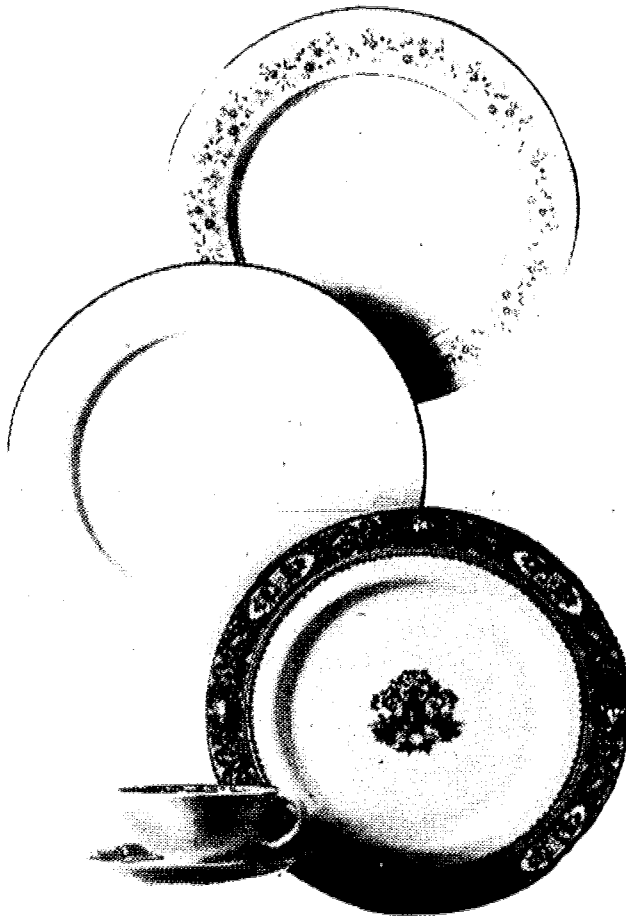

Lenox 15% off, Noritake 20% to 50% off

**LENOX FINE CHINA SETS
AND OPEN STOCK:
NORITAKE FINE CHINA
AND STONEWARE OPEN STOCK,
PLACE SETTINGS AND SETS**

Choose from 50 Lenox patterns, excluding place settings and open stock place setting pieces. Choose from 130 Noritake patterns. For example:

Lenox Castle Garden 20-pc. set for 6, regularly 376.05 Sale \$319
Noritake Savannah: 12 5-pc. place settings, regularly 275.40 Sale 220.32

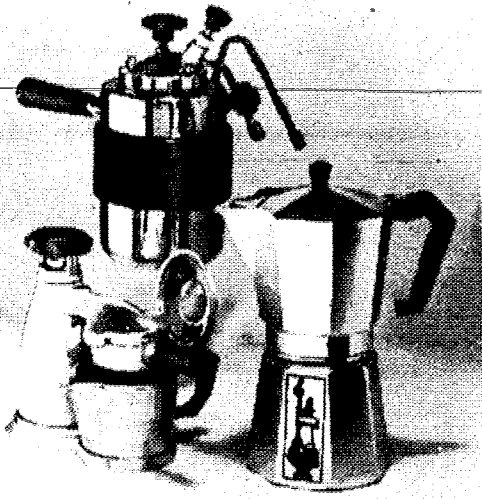

MAKE A SINGLE CUP OR 12: ESPRESSO OR CAPPUCCINO SALES

Make frothy cappuccino or rich, aromatic espresso for a group of up to 12, or a self-satisfying cup for yourself. Aluminum or stainless steel top-of-the stove drip, pressure method or steam brew coffee makers.

Regularly \$13 to \$100 **25% OFF**



★ **SAVE \$3: NORDICWARE MULTI-FRY,
THE MAGNIFICENT FRYING MACHINE**
(A159-94) Deep fries, slow cooks, pops corn, simmers, steams and boils. Variable temperature control, metal cooking basket, insulated base for handling, non-stick for easy clean-up. 2 qt. capacity.

Regularly \$28 **SALE 24.99**

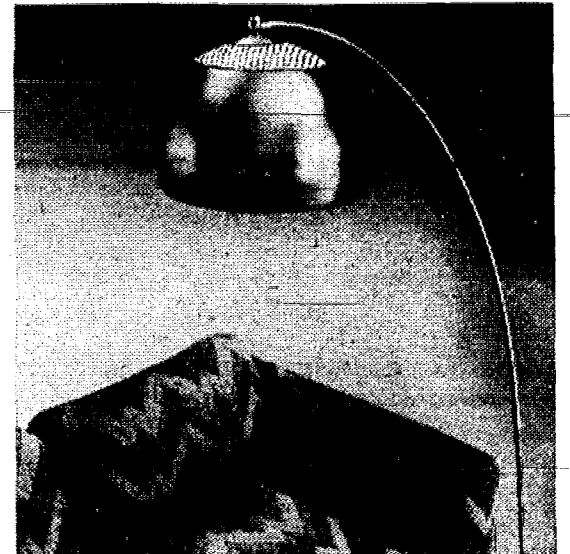

★ **HALF PRICE: THE 6 FT. ARC LAMP
REACHES OVER A SOFA, CHAIR**
(B67-11) Read, sew or write with proper lighting. 9' swivel globe throws light where you need it. Shiny, polished chrome or brass finish from the floor up, with black weighted forked base.

Regularly \$98 **SALE \$49**

Phone or write on starred (*) items only for delivery within New Jersey and our delivery areas in N.Y., Pa. and Del. Phone Savings for the Home at all Bamberger's stores.

SHOP BAMBERGER'S LIVINGSTON AND ROCKAWAY TOWNSQUARE
SAT. FROM 9:30 A.M. TO 5:45 P.M. WED. AND FRI. 9:30 A.M. TO 8 P.M.
MON. THRU FRI. 9:30 A.M. TO 9:30

SALES FRI., SAT. ALL DAY MON.



★42% TO 50% OFF: STRAWBERRY PATCH NO-IRON PERCALE IRREGULARS (A92-23) Bright red berries, yellow blossoms and curling green vines on a sparkling white field. Stay smooth cotton polyester percale needs no ironing. By J.P. Stevens.
Twin flat or fitted, if perf. \$8.50 **SALE \$4**
Full flat or fitted, if perf. 9.50 **SALE 5.50**
Queen flat or fitted, if perf. \$15 **SALE 8.75**
Standard cases, if perf. 87.50 **SALE 5.50**

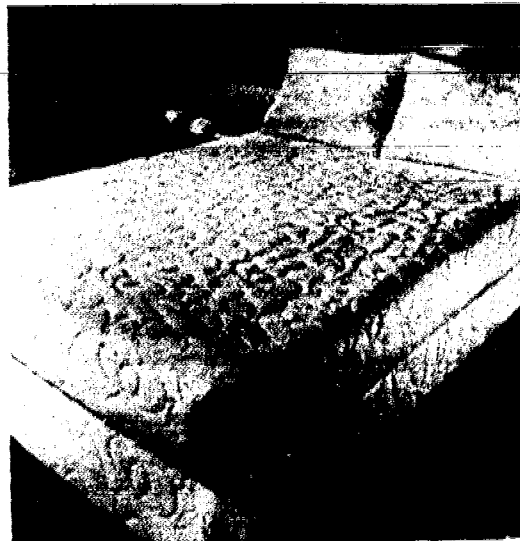

★41% TO 50% OFF: BEDSACK IRREGS. WON'T SLIP OR SLIDE (B292-65) Smooth fitting, sonically quilted on all sides so they don't slip or slide.
Twin, if perf. \$15-\$17 **SALE 8.50**
Full, if perf. \$18-\$20 **SALE 11.50**
Queen, if perf. \$22-\$24 **SALE 14.50**
King, if perf. \$25-\$27 **SALE 16.50**
Pillowsack, if perf. \$5-\$6 **SALE 3.50**

30% to 40% off energy-saving draperies

CUSTOM-LENGTH DRAPERIES Standard widths cut to the exact length of your windows. Choose from five styles or our own fine collection of lined or unlined satins, sheers, tab weaves, and much more.

30% Off Regular prices

LINED ANTIQUE SATINS Single, double or triple width draperies in 84" and 95" lengths. Solid colors from soft naturals to vibrants. Self-lined heavyweight rayon acetate satin to hold in heat.

Reg. \$14 to \$107 **Sale \$8 to \$69**

LINED OPEN WEAVE DRAPERIES Single, double or triple widths, 84" long. Rich russet or brown. Machine washable, machine dryable. Cotton polyester.

Reg. \$39 to \$137 **Sale \$25 to \$89**

NATURAL OPEN WEAVE DRAPERIES single, double or triple widths in 84" and 95" lengths. Also matching valance, 36" cafe curtains with rings.

Reg. \$10 to \$132 **Sale \$6 to \$85**

THERMAL-LINED DRAPERIES BY BURLINGTON Handsome, heavyweight draperies to hold in heat in winter, screen out hot rays in summer. Machine washable, no-iron cotton polyester. Single, double, triple widths. 63", 84" and 95" lengths.

Reg. \$28 to \$136 **Sale \$19 to \$95**

INSULATING LINERS FOR DRAPERIES Be your own energy conserver, and line your own draperies to help save on fuel this winter. Cotton, thermal woven cotton-polyester. 63", 84", 95" lengths.

Reg. \$12 to \$22 **Sale \$8 to \$15**

33% TO 41% OFF TAILORED SHEERS Dacron polyester curtains will hang straight washing after washing. White, eggshell, gold or celery. 82" wide.

45", 54" length, reg. \$9.95 **SALE \$6**
63", 72" length, reg. 10.50-\$12 **SALE \$7**
84", 90", 95" length, reg. 12.50-\$16 **SALE \$8**



HALF PRICE: FAMOUS MAKER PUFF-QUILTED BEDSPREADS Throw-style contemporary, geometrics, florals and more. Many machine washable-dryable polyester-cotton, with lofty, lightweight polyester fill. Full to king size also available at 50% savings.

Originally \$34 twin size **Now \$17**

Not every style in every store.



SAVE 20% TO 40%: COMFORTERS FOR THE SHAKE, 'N MAKE BED Batik styles, geometrics, scenics, florals and solids from Wamsutta, Burlington, Countess York and more. Cotton-polyester with polyester fill.

Twin, orig. \$35-\$42 **NOW \$22**
Full, orig. \$45-\$53 **NOW \$35**
Dual/king, orig. \$56-\$75 **NOW \$45**

201-376-4444 or your local Bamberger Teleservice number. There is a 50¢ handling charge on mail and phone orders. There is a \$2 delivery charge on lamps. Lamps not at Plainfield, Princeton or Morristown.

MON. THRU SAT. 10 A.M. TO 9:30 P.M. NEWARK, MON., TUES., THURS., WILLOWBROOK MON. THRU SAT. 10 A.M. TO 9:30 P.M. MORRISTOWN P.M. SAT. 9:30 A.M. TO 6 P.M.

Bamberger's

BAMBERGER'S COLUMBUS DAY



Juniors' coats and ski jackets.
Single breasted, double breasted, belted wraps. All weather coats. Nylon ski jackets with hoods. 5 to 13.
Regularly \$24.90-\$68 **20% OFF**



MISSES'/WOMEN'S/MEN'S COAT SALES AND SPECIAL PURCHASES

Misses' boot and pant-length coats. Single and double breasted, some fur-trimmed, some hooded, some belted. Plus stormcoats, all-weather raincoats with zip-out acrylic pile lining, PVCs and more. Selection of winter solids, stripes, plaids. Reg. \$28-\$84

20% Off

Misses' quilt-lined ski jackets. Hooded, unhooded. Trimmed, untrimmed. Solids, two-tones. Nylon-taffeta.

Special Purchase 19.90

Women's toasty-warm ski jackets with concealed hoods to wear up, down, or not at all. Washable nylon, some quilted, with polyester fiberfill. Roomy pockets. Zip or snaps. 16½-24½.

Special Purchase 21.90

Men's feather-down jackets with rip-stop nylon shells. Hidden hood, two big front flap pockets. S, M, L, XL.

Special Purchase 29.90

Men's suede and leather ranchers, topcoats, bombers. Acrylic pile-lined leather-look bombers, CPOs and double-breasted trench-coats. All-weather rainwear with zip-out pile linings. Reg. \$20-129.99

20% Off



Big boys' winter outerwear. Snorkels, down-look ski jackets, Sherpa-lined denims and corduroys, many hooded, washable. 8-18.

Regularly \$13-\$26 **20% OFF**

Big and little girls' coats, jackets. Snorkels, ski jackets. Solid or plaid coats, wools and nylons. 4-6X, 7-14.

Regularly \$18-\$56 **20% OFF**

Infant and toddler boys' and girls' 1 and 2-pc. snowsuits, snorkels and prams, all machine wash-dryable.

Regularly \$14-\$22 **Sale 11.20-17.60**

Bamberger's
Budget
Store

SHOP BAMBERGER'S LIVINGSTON AND ROCKAWAY TOWNSQUARE
SAT. FROM 9:30 A.M. TO 5:45 P.M. WED. AND FRI. 9:30 A.M. TO 8 P.M.
MON. THRU FRI. 9:30 A.M. TO 9:30

SALES FRI., SAT. ALL DAY MON.

PAGE 27, OCTOBER 1977

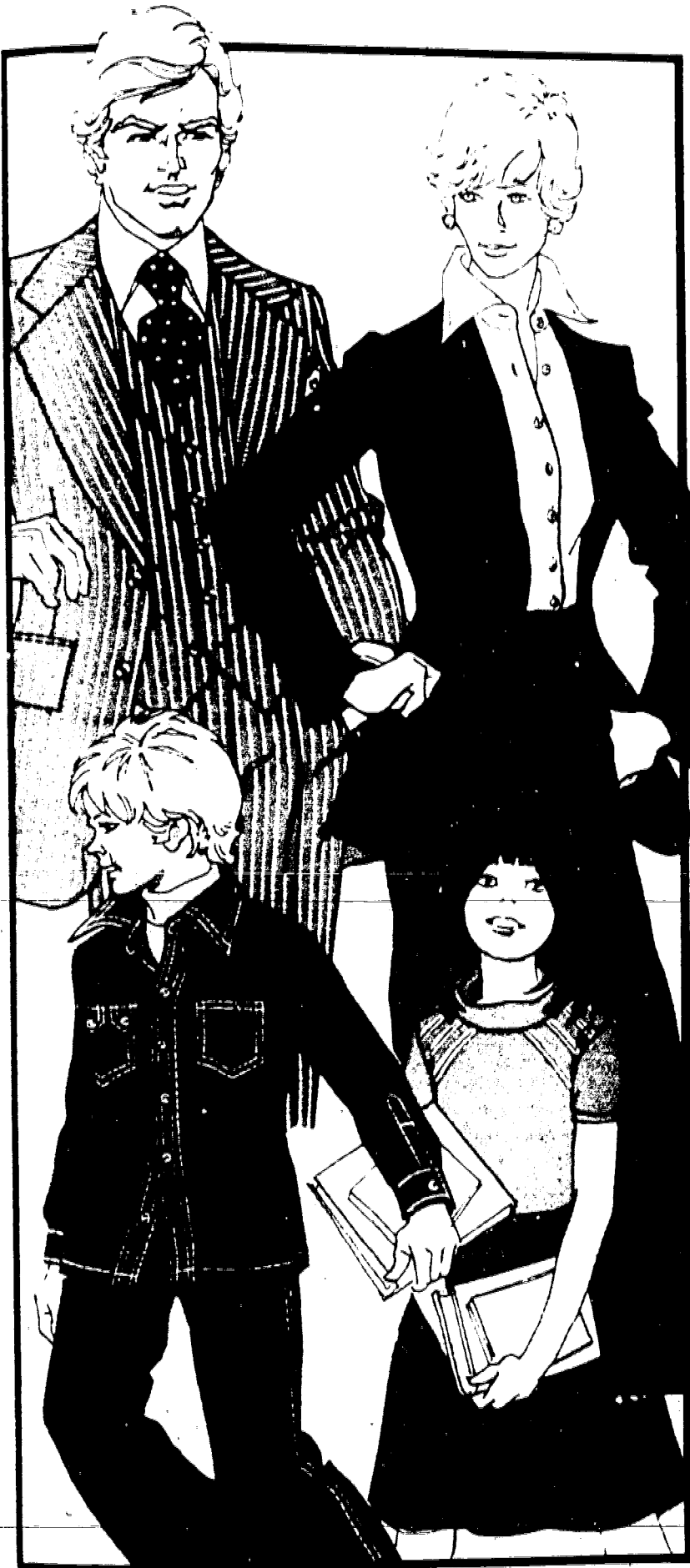

SALES/SPECIAL PURCHASES FOR MISSES, WOMEN, MEN, JUNIORS AND CHILDREN

Misses' coordinate blazers, pants, vests, more. Reg. \$10-\$24	20% Off
Misses' pants, cowls, turtlenecks, pullovers. Reg. 8.50-9.50	20% Off
Misses' acrylic cowl blouses and skivvies	Spec. Purch. 4.99-5.99
Misses' print polyester blouses	Spec. Purch. 5.99
Misses' proportioned pull-on pants. Reg. \$10	Sale 2 for \$15 7.99 ea.
Misses' baby cable, turtleneck, crew, V-neck sweaters. Reg. \$11	Sale 6.99
Misses' dresses, skirt suits. Reg. \$15-\$32	20% Off
Juniors' mid- or pinwale corduroy trousers. Reg. \$14	20% Off
Juniors' long sleeved woven plaid shirts. Reg. \$8	Sale 6.40
Juniors' hooded zip front cardigans. Reg. \$14	Sale \$10-11.20
Women's dresses, pantsuits, coats, rainwear. Reg. \$10-\$72	20% Off
Women's pullovers, cardigans, some cabled. Reg. 9.50-\$23	Sale 7.50-\$16
Women's polyester cowl, turtleneck, shell tops. Reg. \$6-\$7	Sale 4.50-5.50
Women's 2 pc. pantsuits, solid or patterned	Spec. Purch. 16.90
Women's pull-on polyester pants, 1½" waist	Spec. Purch. 6.90
Misses' knee high lined vinyl boots, side zip. Reg. \$20	25% Off
Misses' leather look vinyl handbags. Reg. \$6-\$13	Sale 4.80-10.40
Misses', juniors long fleece robes and sleepgowns. Reg. \$6-\$23	20% Off
Juniors' long, brushed-nylon Juliet gowns	Spec. Purch. 4.99
Misses' seamless all-in-one body briefers. Reg. \$8	Sale 5.99
Misses' knit hats, mittens, scarves. Reg. \$3-\$7	Sale 2.40-5.60
Misses' trio earrings, 3 to the set. Reg. \$2-\$3	20% Off
Misses' knee socks, solids, prints. Reg. 1.25-3.50	25% Off
Men's polyester separates: sportcoats, vests, slacks. Reg. \$12-\$35	Sale 9.60-\$28
Men's dress slack-irregulars. If perf. \$12-\$15	Sale 7.99
Men's doubleknit sportcoats, 2-button, center vent. Reg. \$30	Sale \$24
Men's ski sweaters, crew and V-neck pullovers. Reg. \$13-\$18	20% Off
Men's bulky coat-sweaters, acrylic knit. Reg. 22.50	20% Off
Men's collared knit shirts, solid or striped. Reg. \$10-\$11	20% Off
Men's lumberjackets: corduroy, acrylic, wool, more. Reg. \$10-\$14	20% Off
Men's traditional woven plaid sport shirts. Reg. \$8	Sale \$6
Men's Qiana® nylon dress, sport shirts. Reg. \$12	Sale 9.60
Men's button-down dress shirts, long-sleeve. Reg. 9.50-\$10	Sale 7.50
Men's warmth-without-weight thermal underwear. Reg. 2.99	Sale 2 for \$5
Men's mufflers, plaids or solids, acrylic and wool	Spec. Purch. 1.99
Men's long leg, long sleeve pajama irregulars. If perf. \$9	Sale 5.99
Men's leather and suede glove irregulars. If perf. 8.50-9.50	Sale 4.99
Young men's wrangler straight leg or flare corduroy jeans. Reg. 15.50	Sale 10.99
Young men's flannel shirts for fall. Reg. 7.50	Sale \$6
Big and little girls' dresses, gaucho sets. Reg. \$6-\$11	20% Off
Big girls' skirts, sweaters, jeans, dress pants. Reg. \$6-\$15	20% Off
Little girls' jeans, dress pants, knit tops. Reg. \$4-\$6	20% Off
Big boys' jeans, carpenter pants, knit tops, pajamas. Reg. \$5-9.50	20% Off
Big boys' leisure suits and print dress shirts	Spec. Purch. 3.99-10.99
Little boys' slack sets, jumpsuits, pajamas. Reg. \$3-\$10	20% Off
Infants' and toddlers' Garanimal® coordinates. Reg. 2.50-\$6	20% Off
Infants' knitted, footed sleepwear. Reg. 5.50-\$6	20% Off

Sorry, no mail or phone orders. Savings for the Family, at all Bamberger Budget Stores.

MON. THRU SAT. 10 A.M. TO 9:30 P.M. NEWARK, MON., TUES., THURS.,
WILLOWBROOK MON. THRU SAT. 10 A.M. TO 9:30 P.M. MORRISTOWN
P.M. SAT. 9:30 A.M. TO 6 P.M.

Bamberger's
Budget
Store



GREAT BUYS ON EVERY ZENITH CHROMACOLOR® AND BLACK/WHITE TV

Every portable, every console, every table model, every screen size from 12" to 25" picture measured diagonally. For example, Chromacolor® II black matrix picture tube, 19" picture measured diagonally. Contemporary brown plastic cabinet.

Special purchase **\$358**

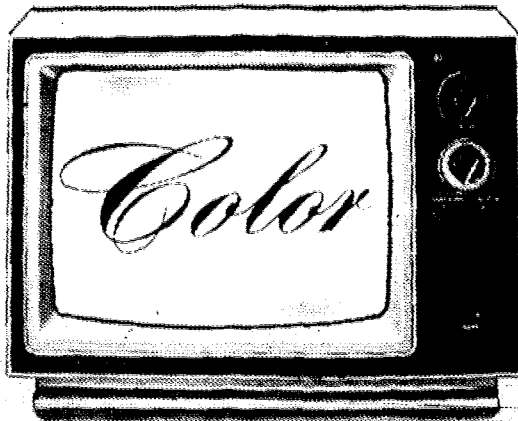

SAVE \$65: SHARP SOLID STATE 19" PORTABLE COLOR TV

Linytron Plus® is the one gun picture tube that gives superb color, exceptional brightness. Automatic fine tuning, one-button control for color, brightness, contrast. White plastic cabinet.

Regularly \$360 **SALE \$295**
19" pic. meas. diag.



SAVE \$200: TOTAL FISHER 8-TRACK PLAY/RECORD STEREO

Fisher receiver has extra sensitive fly wheel turning to pinpoint all stations precisely, signal strength meter plus separate controls. Fisher 8-track recorder with fast forward and pause. Fisher BSR turntable with cueing plus matching Fisher 2-way speakers.

Originally \$460 **NOW \$260**

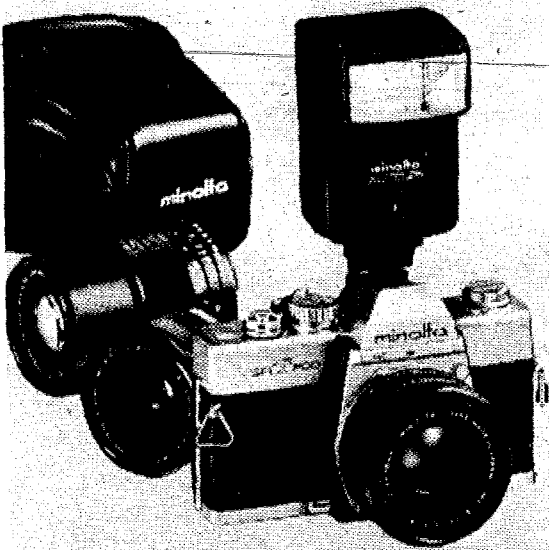

★ MINOLTA SR-T200 35mm SLR CAMERA WITH FAST f/2 LENS

(A96) Accurate CLC metering system for perfect full aperture exposures. Shutter speeds from 1 to 1/1000th second. Depth of field preview button, battery check index, hot shoe for flash.

Regularly \$230 **SALE \$170**

Flash, reg. \$34 **SALE \$27**
Case, reg. \$25 **Sale \$20**
Wide angle or telephoto lenses
reg. \$90 ea. **Sale \$70**



★ SAVE \$65: MIDLAND 40-CHANNEL CB RADIO

Our best-selling 40-channel mobile CB radio with switchable ANL to reduce interference, automatic gain control for added power. Delta fine tuning, lighted S/R/F signal strength meter, squelch control, CB/PA.

Originally \$135 **NOW \$70**

Note: license applicants must be 18 years or older.
Temporary CB permits available with purchase.
Necessary antennas available, \$20 to \$30.

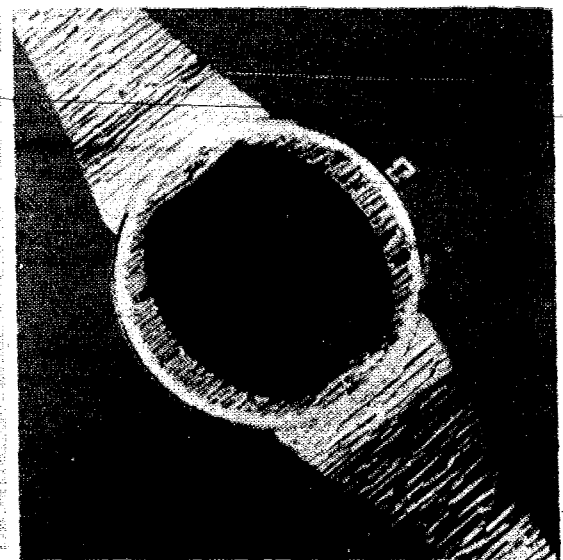

★ MS TIME: 1-BUTTON, 6-FUNCTIONS, THIN AND TRIM, TOO

One button summons the hour, minute, second; month, date, even the day of the week, in bright red L.E.D. readout. Feminine bracelets in goldtone or silverstone metal, adjust to fit large and small wrists.

Originally \$135 **NOW \$35**

Intermediate markdowns have been taken.

Phone or write on starred (★) items only for delivery within New Jersey and our delivery areas in N.Y., Pa. and Del. Phone (201) 376-4444 or your local Bamberger Teleservice number or write. There is a \$2 delivery charge on cameras. There is an additional delivery charge on TV's, stereos, radios and digital watches. At all Bamberger's stores. TV's, stereos, cameras and radios not at Princeton.