

Bateman takes borough in light turnout



BULLSEYE—Mountainside firearms instructor Officer Alan Kennedy checks a target after (from left) Officer Herman Hafeken, Det. Steve Semancik and Det. Sgt. Walter Betyeman fulfilled their shooting requirements. All police must qualify at the Union County pistol range in Kenilworth four times a year. (Photo-Graphics)

Betyeman fulfilled their shooting requirements. All police must qualify at the Union County pistol range in Kenilworth four times a year. (Photo-Graphics)

GOP has edge in all contests

Victors unopposed in local races

In a lighter than anticipated turnout, though understandable because of the lack of local contests, about 60 percent of the 4,970 registered voters in Mountainside came to the polls on Tuesday.

As in the past, borough voters threw strong support to Republican candidates in all the races. Mountainside residents supported, almost two to one, GOP gubernatorial candidate Raymond Bateman in his losing effort against incumbent Gov. Brendan Byrne. Bateman won in the borough, 1,986 to Byrne's 1,101.

In the 22nd District legislative races, the borough voted almost three to one for incumbent Senator Peter McDonough over Democratic challenger Harry Pappas. McDonough took the community, 2,043 to 857.

The two GOP Assembly incumbents were handily helped to reelection by Mountainside voters. William McGure garnered 1,940 votes and Donald DiFrancesco received 2,035, to James Spagnoli's 929 and Melvin Cholewich's 861.

Three Democratic candidates swept the county in their bid for Union County freeholder slots, but they lost in Mountainside by about a two-to-one vote. The borough tallies for that office were Republicans: Robert Morgan, 1,280; Herbert Heilmann, 1,880; and William Ruocco, 1,859; Democrats: Walter Boright, 939; Joanne Rajoppi, 965; and Thomas Dillon, 916.

The Democratic candidate for sheriff, Ralph Froelich, won by a large margin in the county and in the borough he proved to be the strongest Democratic vote getter. Mountainside voters narrowly favored Republican candidate Lester Sargent Jr., 978 to Froelich's 937.

In the uncontested borough slots, Bruce Geiger, in his third successful bid for borough council, received 2,222 votes. His running mate, Tim Benford, who will fill retiring councilman Bill Cullen's shoes, received 2,153 votes. Tax collector Ruth Gibadlo, who after Tuesday's election now has tenure in the post, received 2,185 votes.

The two bond issues on the ballot appeared to have won easily throughout the state. The first question, providing \$30 million to municipalities on a

(Continued on page 8)



ALL FOR ONE — Successful Mountainside candidates (from left) Bruce Geiger, borough council; Ruth Gibadlo, tax collector; and Tim Benford, borough council, receive congratulations from Shirley Horner, campaign manager and Mayor Thomas Ricciardi.

Republicans pleased but hardly surprised

Despite the defeat of Republican gubernatorial candidate Raymond Bateman, Mountainside GOP members celebrated the victory of their standardbearers for local offices at a small party at the Mountainside Inn Tuesday night.

The candidates for Borough Council — Bruce Geiger, elected to his third term and Tim Benford, a newcomer to local politics — and Ruth Gibadlo, winning her second term as tax collector, each took turns thanking the gathering of about 50 people for electing them in their unopposed contests. Geiger thanked the voters for

returning him to office and for their confidence in him. In a prepared statement issued to this paper, Geiger said, "The endurance of the Republican Party in Mountainside stresses dramatically the confidence our voters have in us. We will not disappoint that confidence as we cope with changing conditions."

Benford smilingly told the partygoers he was "very excited and very happy about getting aboard." He added, "the team (that is the Republican ticket) has been elected since 1895 and only the faces have changed." In his

(Continued on page 8)

Training right on target

Officers fulfill shooting requirements

By DENISE RENNER MARTIN
"Ready on line. Ready right. Ready left. Fire," Mountainside police officer and firearms instructor Alan Kennedy yells to four of his colleagues braced in the attack stance with their 357 Smith and Wesson magnums raised. A barrage of bullets follows.

Four times a year, Kennedy takes the 18 municipal policemen in shifts to the Union County police combat target range in Kenilworth. All officers must fulfill pistol shooting requirements and will soon have to undergo the same tests with shotguns.

A recent visit to the range with

Kennedy and Officers Herman Hafeken and John Olock, Det. Sgt. Walter Betyeman and Det. Steve Semancik proved those five municipal officers fired well above the minimum shooting accuracy requirements.

The officers first fire 12 rounds at a distance of seven yards from the man's silhouette target in 40 seconds. Each man gets off six rounds, reloads and resumes firing while standing in a fixed position.

Kennedy has them all move back to the 15-yard line and each then fires five rounds into the unsuspecting target in 15 seconds.

At the 25-yard line, the men are told they have 90 seconds to pump 18 rounds. The first six are fired from a kneeling position. The men reload. The next six are shot from behind a right-hand barricade with the right hand. Reload. Then they fire from behind a left-hand barricade with the left hand.

Then come five fast rounds in 15 seconds from 25 yards in the ready position.

The thundering noise dies down and only a mist of smoke remains as Kennedy approaches the targets for scoring.

The minimum requirement for all 40 policemen is that 70 percent of all 40 shots fired must be successful hits.

The target is a silhouette of the upper portion of a human torso. The "bullseye" is marked with an "X" and is in the center of the "body." Outer circles marked from nine to seven indicate a hit from about waist high to around the neck, and each area has a numerical scoring value. The hits are tallied and a percentage determined. Each Mountainside policeman who fired that day hit at least 91 percent.

When Kennedy unholstered his gun and fired off a fast five rounds just for practice, he hit 100 percent. The instructor is rated one of the top five shots in Union County.

Kennedy has been on the Mountainside force for 11 years and is in his second year as firearms instructor. He has attended the firearms instructor's school at Union College and classes

(Continued on page 8)



READY, AIM—Mountainside police (from left) Det. Sgt. Walter Betyeman, Det. Steve Semancik and Patrolman Herman Hafeken fire their 357 magnums under the instruction of Officer Alan Kennedy. (Photo-Graphics)

Suspension possible for teacher who quit

An eighth grade science teacher who was hired to teach at Deerfield School this year but, two days before the fall term opened, notified Mountainside school officials he would accept a position in New York City, has been ordered to appear before the state school authorities to show cause why his license should not be suspended in New Jersey for one year.

Gregory Gallo will appear before the Department of Education's Division of

Controversies and Disputes in Trenton the week of Dec. 12. Mountainside school board attorney Ray O'Brien and Superintendent of Schools Dr. Levin Hanigan will also be present at the hearing and are expected to testify.

Gallo had previously taught in the New York City system and was a part of the massive teacher layoffs two years ago. He taught in the borough system last year and his contract was renewed to continue in the post.

Gallo informed Hanigan of his intentions to accept the position in New York just before the opening of school. Under state law, and included in teacher's contracts, an educator must give 60 days notice of his intention to resign. Likewise, a school system must give appropriate notice if a teacher is to be let go.

At its September meeting, the Board of Education directed Hanigan to write a letter to Commissioner of Education Fred Burke informing him of the situation and asking a resume of the

(Continued on page 8)

GOP club to meet next Thursday night

The Mountainside Republican Club will meet next Thursday, Nov. 17, at 8 p.m., instead of the usual Wednesday meeting night, at the home of Councilman-elect and Mrs. Tim Benford.

A report on election returns and an update on the club's membership drive are scheduled topics, according to Roy Mumford, president. Prospective members have been invited.

Meeting postponed

The regular monthly meeting of the Mountainside borough council has been postponed until Tuesday, Nov. 22. It was originally planned for Tuesday, Nov. 15.

'Week' is set aside for children's books

The week of Nov. 13 to 20, designated as Children's Book Week, will be observed at the Free Public Library of Mountainside.

Maryann Sheehan, children's librarian, has compiled a list of "Selected Children's Books 1977" which will be available to patrons throughout the week. Books on the list will be on display in the children's department.

Election tabulation

DISTRICT	GOVERNOR		STATE SENATE		BOROUGH COUNCIL		TAX COLLECTOR
	B	A	D	C	B	G	I
	B	T	A	N	E	G	B
	Y	E	P	O	F	I	A
	R	M	P	U	O	G	D
	N	A	S	G	R	E	L
	E	N	S	H	D	R	O
District	(D)	(R)	(D)	(R)	(R)	(R)	(R)
1	97	153	82	153	162	169	172
2	102	203	82	205	213	217	215
3	119	229	70	248	266	270	264
4	93	232	71	240	241	248	244
5	94	194	69	195	206	219	211
6	100	175	65	198	212	221	211
7	129	198	107	199	218	221	218
8	131	185	113	180	194	200	201
9	115	191	99	187	196	207	202
10	121	226	99	238	245	250	247
Totals	1101	1986	857	2043	2153	2222	2185



AFTER CLASS—Teachers from Union County Regional High School District picketed the school board offices in Keyes-Martin Building on Mountain Avenue, Springfield, after classes last Friday. Inside, fact-finding sessions were beginning in an attempt to unblock the impasse between teachers and the district board over a new contract. A spokesman for the Regional Education

Association said there were almost 200 demonstrators from all four district high schools: Jonathan Dayton in Springfield, David Brearley in Kenilworth, Gov. Livingston in Berkeley Heights and Arthur Johnson in Clark. Regina Rice, president of the teachers' group, said "some progress was made" at the Friday session which lasted until 2:15 a.m. Saturday. The negotiations were scheduled to resume yesterday. (Photo-Graphics)

WE'VE HAD A COMPUTER PROBLEM
A few of our subscribers have had a problem with their subscriptions to our newspapers. This problem was caused by a computer malfunction. If your subscription service to our newspaper has been interrupted, please call our circulation department (686-7700) from 9 a.m. to 5 p.m. on Monday through Friday.

Audubon group sells bird seed at discount rate

"Bird Seed Savings Day," sponsored jointly by the Reeves-Reed Arboretum in Summit and the Summit Nature Club, a local chapter of the Audubon Society, will give area residents the opportunity to buy bird seed at bargain prices this fall while providing financial support for the educational programs of the two organizations. Arboretum president Arthur Ackerman and Nature Club president William Boyle announced this week. Individual bird seed orders with covering checks must reach the Arboretum before Tuesday, Nov. 21, so the seed can be purchased in time for distribution at the Arboretum on "Bird Seed Savings Day," Saturday, Dec. 3, between 9 a.m. and 3 p.m.

Marguerite Krieger, who is director of the arboretum, explained that the seed will be bought in large quantities at bulk prices from the National Science for Youth Foundation Co-op, which sells only to nonprofit organizations. Assortments of sunflower seeds, wild bird mixes, cracked corn, peanut hearts and suet-seed cakes will be available for pickup at the arboretum, 165 Hobart ave., Summit, on Dec. 3. Several types of feeders at various prices are on sale at the arboretum on Tuesdays and Thursdays during the fall and winter.

Further information regarding seed and prices can be obtained by calling Elizabeth Rosenthal of the Nature Club at 273-4976 or the Arboretum at 273-8787.



BOBCATS ALL—Seven new Pack 70 Cubs give an Indian yell to signify their introduction to scouting. The new scouts are (first row) Tod Lischin and Scott Crabtree and (back row from left) Sean Delaney, Michael Gonnella, David Kadesh, John Kovacks and Don Kuczera. At the first meeting of the scouting year held recently at Deerfield school Cub Master Lou Moreno announced future activities would include a Christmas-Hannukah party, den Olympics Blue and Gold dinner, Pinewood Derby and a family picnic.

School Lunches

MOUNTAINSIDE ELEMENTARY SCHOOLS

Monday, Nov. 14—Bologna and cheese on roll, applesauce, fruit.

Tuesday—Salami on white bread, cole slaw, fruit.

Wednesday—Portion of cold fried chicken, soft roll, cheese wedge, potato salad, fruit.

Thursday—Submarine sandwich, fruit.

Friday—Tuna fish salad, carrot and celery sticks, fruit.

REGIONAL HIGH SCHOOL

Monday—Hamburger on bun, minute steak sandwich or cold turkey sandwich, each with French fries, tossed salad or vegetable, fruit or juice.

Tuesday—(1) Frankfurter on roll, French fries, salad or vegetable, meat or (2) spaghetti or macaroni with meat sauce, Italian bread and butter, salad, juice or (3) submarine sandwich and fruit.

Wednesday—Hamburger on bun, grilled cheese sandwich or chicken salad sandwich, each with French fries, salad or vegetable, fruit or juice.

Thursday—(1) Frankfurter on roll, French fries, salad or vegetable, fruit or juice, or (2) sausage patty on roll, French fries, vegetable, fruit or juice or (3) submarine sandwich and fruit.

Friday—(1) Bologna sandwich or meatball submarine sandwich, each with French fries and salad, or (2) pizza pie, corn, fruit. Each lunch includes a peanut butter cookie.

Available daily: Tuna salad sandwiches, salads, soup, desserts.

Know Your Government

N.J. Taxpayers Association

New Jersey's per capita property tax burden in fiscal 1976 was second highest in the nation, behind only Alaska, according to the New Jersey Taxpayers Association. Alaska must be considered a special case because much of its tax revenue is derived from oil, gas, or pipeline properties.

In fiscal 1976, the year before enactment of the personal income tax which is dedicated to various property tax relief programs, New Jerseyans paid property taxes of \$446 per capita, up \$34 per capita from fiscal 1975, according to data recently released by the U.S. Bureau of the Census. Massachusetts, ranked first in 1975, California and New York lined up below New Jersey as high per capita property tax states. Nationwide per capita property tax burden was \$266. Jersey's property taxes, nearly all locally assessed and collected, accounted for more than 56 percent of total tax revenue financing both state as well as local governments, including schools. Only New Hampshire relied more on property tax revenue — 61 percent of total taxes. Among all 50 states, property taxes average 36 percent of total state and local taxes.

New Jersey's per capita burden of "other taxes" — mainly non-property state taxes — ranks low among the states (47th in fiscal 1976) at \$346, although it also increased nearly \$34. New Jersey moved from 11th to 10th among the states in total per capita tax burden in fiscal 1976, rising \$67 to nearly \$793. Alaska jumped to first at \$1,896 per capita while New York ranks second at \$1,139.

These latest tax data for the year before the income tax and tax reform program demonstrate that in the overall New Jersey tax system, local taxes, principally on property, raised for local governmental units (municipalities, counties and school districts) represented 60 percent of the total while state taxes provided 40 percent, pointed out NJTA. Moreover, nearly half of state-budgeted expenditures went to state aid—payments to local units or state payment for services which otherwise would come from local property taxes such as the employers' contribution to the Teachers' Pension & Annuity Fund.

BY DAVID F. MOORE

The State We're In

N.J. Conservation Foundation

Despite all the words flying around this state we're in, basic communications frequently fail to happen. This is certainly true in the case of the environmental and economic sectors, which tend to blame each other for a lot of problems.

Caught somewhere in between those two outposts of opinion are a whole lot of interests such as academic, labor, minorities and health. We at the New Jersey Conservation Foundation have decided to open dialogue to remedy this situation.

It will happen at a two-day conference next Thursday and Friday in North Brunswick. Its theme will be "New Jersey: Environmental and Economic Health." Our sponsorship has been augmented by the support of some 25 other organizations representing a cross-section of business, labor, community, minority, environmental and labor viewpoints. The conference will be partially funded by the Urban Environment Conference of Washington, D.C., under a grant from the U.S. Environmental Protection Agency.

There will be a dozen workshops, each of which will be held twice. That casinos versus wetlands in Atlantic City and housing and environmental regulations.

On the second day, topics will be coastal zone planning, the regulation of flood plains, the stringency of New Jersey's air pollution standards, preservation and development of the Pine Barrens, the compatibility of energy conservation and economic development and the logical limits of highway construction.

"The Economic and Ecological Impact of Toxic Substance Regulation" will be discussed by Warren Murr, deputy administrator of the EPA, on the second day.

The conference will focus on New Jersey's unemployment and continuing urban decline, loss of open space, increased air and water pollution and other social and economic conditions which involve all of us. It may not result in any solutions, but I think it will get a lot of people talking to one another, in a way which can only prove constructive.

The registration fee for both days is \$15, which includes luncheons and all conference materials. Registrations can be made through the New Jersey Conservation Foundation, 300 Mendham rd., Morristown 07960.

way, an individual will be able to attend four of his or her choice during the two days. Every workshop will relate to some phase of the environmental-economic issues (which, I believe, will in each case turn out to be less of an issue than a lot of people seem to think).

Edward Gray, director of Region nine of the United Auto Workers; Assemblyman William Perkins of the 31st District from Hudson County; Hazel Henderson, co-director of the Princeton Center for Alternative Futures, and James W. Riley, economist for Merck & Co., will provide discussion leadership, along with many other group leaders from across the state.

Three persons representing different viewpoints will speak at each workshop, after which open discussions will provide needed communications for all concerned.

School board meetings set

The Union County Regional High School District Board of Education will hold an adjourned regular meeting Tuesday at 8 p.m. at the Gov. Livingston Regional High School Instructional media center.

The Board of Education will also meet to discuss items to be included in the 1978-79 budget Wednesday at 8 p.m. at the board offices at the Keyes, Martin Building, 841 Mountain ave., Springfield.

All residents of the Regional District have been invited to attend both meetings.

Letters

'MISQUOTED'

Since being elected to the Union County Regional High School board, I have been mildly surprised at times to read the interpretation of proceedings of the board meetings by various newspapers in the area.

Last week I was misquoted in the Mountainside Echo and Springfield Leader as saying that I was not on the board when the ranking system was adopted. This smacks of "passing the buck," which is not one of my attributes.

I also did not "call for a review of course categories and ranking"—but, Mr. Charles Vitale, president of the board, did instruct the administrative employees to have a committee, including citizens from the entire district, review the ranking policy.

Thank you for correcting the record.

DR. MARILYN HART
Mountainside representative
Union County Regional High

Youth film set for Kent Place

"The Lion Who Thought He Was People" will be shown at Kent Place School, Summit, tomorrow at 2:45 p.m. and on Saturday at 10 a.m. and 2 p.m.

The film, which has not previously been distributed in the metropolitan area, tells the story of a lion who makes a journey from the United States back to his native Africa.

Admission will be \$1 per person for all shows. Refreshments will be sold.

Dr. Love appointed associate professor

Dr. Linda C. Love of Mountainside is among the new associate professors at Seton Hall University, South Orange.

A member of the department of chemistry, Dr. Love is a graduate of the University of Missouri and holds a doctorate from the University of Illinois.

Gieser named to 'Who's Who'

Carol Gieser, daughter of Mr. and Mrs. Herbert Gieser of Peachtree lane, Mountainside, N.J., and a senior elementary education major at Lebanon Valley College, has been selected for inclusion in the 1977-1978 edition of "Who's Who in American Universities and Colleges." She was one of 26 students selected by Lebanon Valley and the editors of the annual publication.

A dean's list student, she is president of the Childhood Education Club at Lebanon Valley College. She is past first vice-president of Gamma Sigma Sigma, national service sorority on the LVC campus, and a 1974 graduate of Gov. Livingston Regional High School.



PRESENTATION—Jacqueline Vincent of Mountainside, a 1972 graduate of Keen College in Union, donated a framed picture of an Abraham Lincoln monument to be hung in the college's library. James Daniel, alumni association president, accepted the gift.

Remedial education enters second year

The Deerfield School, in Mountainside, has received \$21,700 in state compensatory education funds to be used to finance a supplemental communication and computation skills program for 67 students in grades 5-8.

According to Superintendent of Schools Levin Hanigan, "The New Jersey state compensatory education program is designed to prevent further regression in the areas of mathematics and language arts."

Children are recommended to the program on the basis of percentile ratings achieved on the State Assessment Tests, the Stanford Achievement Test or the Iowa Test of Basic Skills. Child study evaluations by Special Services, as well as teacher evaluations are part of the screening process.

Herbert Brown, principal of Deerfield School, said the relatively small size of the school district enables the staff to be in an excellent position to identify appropriate assessment needs.

All new entrants to the district who are performing below grade level, are tested and evaluated by the learning disabilities consultant and the school psychologist to determine if remediation is necessary.

Parents of students in the com-

pensatory education program are kept informed of their child's progress by periodic reports and parent-teacher conferences. Compensatory education teachers Lorraine Leber and Ken Johnson work with classroom teachers to establish a coordinated reinforced teaching situation.

Compensatory education emphasizes small group instruction (teaching groups average about six students.) Pre and post testing monitor individual progress and help the teacher to determine if taught concepts have been retained. Students remain in the program until they can function on grade level.

This is the second year Mountainside has participated in the compensatory education program. Last year's records show that there was a significant improvement in the achievement of 95 percent of the compensatory education students.

Stankiewicz attends

Edmund J. Stankiewicz of Mountainside is among 30 managerial and supervisory personnel of the John Hancock Mutual Life Insurance Co. attending a technical workshop at John Hancock Institute.

FRIDAY DEADLINE
All items other than spot news should be in our office by noon on Friday.

DELBARTON SCHOOL

Morristown, N.J. 07960

ENTRANCE EXAMINATION

9:30 A.M., Saturday, Nov. 19, 1977

A college preparatory school for boys boarding and day, grades 7-12. Conducted by the Benedictine Monks of St. Mary's Abbey.

Delbarton School admits students of any race, color or creed.

Admissions Office 201: 538-3231



A Different Kind of Book Store

Now Thru Nov. 12
Early Shoppers' Sale
15% OFF ALL PAPERBACKS

Mail and telephone orders welcome books mailed anywhere.
4 NEW PROVIDENCE RD., MOUNTAINSIDE
232-3023 - Open Mon. thru Sat., 10 to 5

MOUNTAINSIDE Echo

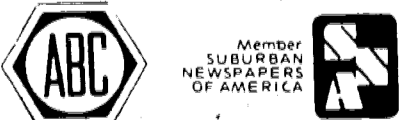

Published each Thursday by Trumar Publishing Corp.

Asher Mintz, publisher

NEWS DEPARTMENT
Denise Renner Martin
Abner Gold, Supervising Editor
Les Malamut, Director

BUSINESS DEPARTMENT
Robert H. Brumell,
vice president of advertising

Bruce Halvorsen,
advertising manager
Charles Loomer,
national advertising manager
James D. Parks,
circulation manager

Sam Howard
Publisher - 1928-1967
Milton Mintz, retired
Publisher - 1971-1975

Second Class Postage paid at Mountainside, N.J.

25 cents per copy
Mailed subscription rate \$9.50 per year
New Providence Road, Mountainside, N.J.
Phone: 686-7700

Represented Nationally by
U.S. SUBURBAN PRESS INC.

PLUMBERS ATTENTION! Sell your services to 30,000 local families with low-cost Want Ads. 686-7700.



9 CONVENIENT OFFICES TO SERVE YOU

HEADQUARTERS OFFICE
150 Elm Street
Westfield, N.J. 07090

CLARK
Bradleys Shopping Center
Clark, N.J. 07066

EDISON
46 Parsonage Road
Edison, N.J. 08817

FREEHOLD
Route No. 9 and Campbell Court
Freehold, N.J. 07728

MIDDLETOWN
1580 Route No. 35
Middletown, N.J. 07748

MOUNTAINSIDE
865 Mountain Avenue
Mountainside, N.J. 07092

SOUTH PLAINFIELD
Middlesex Mall, Stetson Road
South Plainfield, N.J. 07080

WOODBIDGE
117 Main Street
Woodbridge, N.J. 07095

PLAINFIELD
335 East Front Street
Plainfield, N.J. 07060

1st FEDERAL SAVINGS 150 ELM STREET, WESTFIELD, N.J. 07090

FREE Currier & Ives DECORATOR SERVING TRAY

When you open a 1st FEDERAL SAVINGS CHRISTMAS CLUB ACCOUNT

(5% INTEREST PAID ON ALL COMPLETED CLUB ACCOUNTS)

You may select any one of the 1st FEDERAL SAVINGS Christmas Club plans listed.	Club	Amount Paid	Dividend	You Receive
	\$ 1.00	\$ 50.00	\$ 1.25	\$ 51.25
	2.00	100.00	2.50	102.50
	5.00	250.00	6.25	256.25
	10.00	500.00	12.50	512.50
	20.00	1000.00	25.00	1025.00



SPECIAL CLUB MEMBER BONUS
You can purchase additional trays at our cost—just \$1.00 each.



Clifford Case

International terrorism continues to plague the world. The scope of the problem is staggering.

When the Senate Foreign Relations Subcommittee on Foreign Assistance held hearings on the issue in September, a staff study found that about 180 groups around the world "claimed responsibility" for acts of terrorism. At least some of the groups, ranging from Japanese to Palestinian and German terrorists, have been collaborating in an informal network.

Figures compiled by the CIA indicated more than 1,150 acts of international terrorism between 1968 and 1976, with at least 391 involving U.S. citizens or property. About 800 persons have been killed and another 1,700 wounded in the various incidents. A Library of Congress summary of terrorist and terrorist-related developments since 1969 covers 23 single-spaced pages.

Recently, there was the six-day hijacking ordeal in which the passengers of a Japan Air Lines plane were finally taken to Algeria and freed Oct. 2 in exchange for the release of six colleagues of the Japanese "Red Army" terrorists and a \$15 million ransom. The terrorists were reported to have been released from custody by Algeria.

On the heels of that incident, a West German Lufthansa airliner was hijacked by four persons—apparently Palestinians—and taken to Somalia. There, after a grueling ordeal climaxed by the execution of the pilot by the hijackers, the passengers were freed in a commando attack Oct. 18 by a specially-trained unit of West German police.

That operation has been compared with the daring July 1976 rescue by Israel of passengers of an Air France jet hijacked to Entebbe, Uganda. But there was one important and hopeful

U.S. Senate difference. At Entebbe, Ugandan dictator Idi Amin had supported the terrorists, even using his troops to guard the passengers.

In Somalia the government assisted the German rescue, reversing, at least in this instance, its prior policy supportive of terrorism.

It may be that other nations which have assisted terrorist groups in the past are coming to realize that they too are vulnerable. For example, there have been a number of assassination attempts recently against Syrian officials.

In the western world, there has been growing cooperation. The United States and its European allies and Israel have been exchanging information on training and counter-terror techniques. The Pentagon recently disclosed the training of special military units for rescue missions.

But the key problem remains—how to prevent the incidents from happening in the first place.

The United Nations and the authorities controlling airports and airline traffic have to tighten security procedures.

There is no easy or direct way to exert pressure on some of the nations which aid and abet terrorists—they do not receive foreign aid from us. But we must continue doing what we can to ostracize them; if necessary, paying the price of reduced trade and profits to close off havens for terrorists.

We also should give serious consideration to having the U.S. government issue travel advisories warning of airports which do not meet security standards. The possible impact on the local tourist trade might help to prod negligent governments into enforcing security precautions. Another proposal, which I joined in sponsoring, would permit suspension of commercial air service to countries which aid and abet terrorists.

Nobel laureate associated with MOD research

The selection of Dr. Roger Guillemin to share the Nobel Prize in medicine made the Californian the 20th Nobel laureate associated with the National Foundation, March of Dimes, according to Dr. Edward Goodkin, Union County chapter chairman.

Dr. Guillemin, a resident fellow and professor at Salk Institute, San Diego, heads a research group which is studying the brain's control over the chemistry of the body. The March of Dimes has awarded the group \$390,000 since 1975 for work which may lead to improved treatment of birth defects such as juvenile diabetes and some forms of dwarfism. A total of more than \$36 million in March of Dimes funds has been spent to build and partially support the Salk Institute.

The 1977 Nobel Prize in Medicine is shared by Dr. Guillemin, Dr. Andrew Schally of New Orleans and Dr. Rosalyn Yalow of New York City.

The citation for the Nobel award, which will be presented in Stockholm in Dec. 10, said that the three scientists' discoveries "have led to a formidable development of their own fields of research" and "have opened new vistas within biological and medical research far outside the border of their own spheres of interest."

High mark set on mortgages

City Federal Savings, the state's largest savings and loan association recently surpassed the \$1 billion mark in total outstanding mortgages according to an announcement made by Gilbert G. Roessner, president of the 66-office association.

City Federal becomes the first savings and loan association in the state to surpass this milestone as total mortgages reached \$1,005,746,000 as of Sept. 30 — up \$57.8 million from year-end 1976.

Savings deposits for City Federal were reported at \$1,028,375,000 as of Sept. 30, an increase of \$93.8 million or 10 percent since Dec. 31. Total assets for the association were \$1,310,307,000 as of Sept. 30, an increase of \$85 million since year-end.

Net earnings for the nine-month period ended Sept. 30 were up 6 percent to \$5.06 million versus \$3.16 million for the comparable period last year.

Dystrophy unit offers flu shots

The Northern New Jersey Chapter of the Muscular Dystrophy Association is offering free anti-influenza inoculations again this year to patients afflicted by muscular dystrophy or related neuromuscular diseases. Eric Stoll, president of the chapter, announced this week.

MDA's medical advisers recommend that patients 7 to 8 years of age be given a single dose of split-virus vaccine and that patients 6 years old or younger be given two doses of split-virus vaccine, separated by an interval of four weeks or more in order to achieve satisfactory antibody responses, Stoll said.

The Northern New Jersey Chapter of MDA will pay for flu shots given to all patients it serves, whether shots are administered by the patients' personal physicians or by physicians at MDA clinics. MDA supports 181 clinics throughout the U.S. including Puerto Rico and Guam. The MDA clinics serving this area are located at United Orthopedic Hospital in Newark, Englewood Hospital in Englewood and JFK Medical Center in Edison.

Institute is closed

The Union County Technical Institute and Vocational Center, Scotch Plains, will be closed tomorrow in observance of Veterans' Day. All offices will be closed and classes suspended.

EARTHBOUND

By JOSEPH TOBIN Environmental consultant, New York Botanical Garden

The car rolled out into the daylight of New Jersey and around the great curving ramps which lead modern-day sojourners to and from Manhattan: via the great caverns of the Lincoln Tunnel. My mind was captured for the moment, as always, by the vista of skyscrapers, monuments to men's desire to reach and to leave a mark of their reaching—the boats at the water's edge, the giant vessels of commerce, and the broad expanse which is the Hudson.

A little way along, jutting out on the right, a house or two aloft and Ailanthus growing everywhere, begins the rock.

The dark grey, blocklike rock which is the westernmost container of the power of the Hudson is the age-old edifice we call Palisades. Now it is the container. It was not always so. We continue up over the geologic hump and down into another expanse—the lowland meadows of Hackensack—the great marsh which is now being replaced by commercial concern in large part—hotels, parking lots, race tracks, hamburger heavens, storage areas, football stadiums, highways and the like.

Here is where the Hudson once flowed, not over there on the other side of the Palisades Ridge, but on this side. At Tappan Zee, there is a gap in the Palisades called Sparkill. This made an exit for the nutrient-rich waters of the Hudson in ancient times. Sandstone hills prevented the river from taking its present course. The river poured through the gap and filled the 10-mile-wide valley with its freshest water in spring and dinosaurs roamed about nibbling on giant ferns and horsetails in late summer when the flow was least. These waters flooded the Meadowlands from what is now the New Jersey—New York State line all the way south to around Carteret. It could only be the thundering waters of a river the size of the Hudson which could create a marsh the size of the Hackensack. The two rivers which presently run through it and which we cross as we travel along Route 3 and other highways, the Passaic and the Hackensack, are mere streams compared to the ancestral river.

There was only a trickle of some kind winding its way through the sandstone hills next to Manhattan, where the present Hudson bed is. It was only when this small stream began to wear away the soft sedimentary rock, creating a river bed which was contained on both sides then by hard rock it could not wear away—one side of which were the Palisades—that it chose a new course. The erosion took millions of years, but it produced one of the truly great geologic features of the Garden State—the Palisades wall—as well as a vast and unappreciated tidal meadow—which now provides a home for spectator sport, ribbons of roads and big and bigger business.

English course will be taught

English as a second language will be offered in a free, 60-hour course at the Union County Technical Institute and Vocational Center, Scotch Plains, beginning Monday, it was announced by John Dolinaj, supervisor of adult education at the vocational center.

Funded by the New Jersey State Department of Education, the course is intended to provide basic language skills in English for speakers of other languages who need to improve their proficiency in English to meet social and employment objectives, he said.

Two sessions will be conducted, one on Monday, the other on Wednesday. Hours for both sessions are 6:30 and 9 p.m.

Those interested in enrolling may call Dolinaj at 889-2000, ext. 203, for information on registration.

Deadlines set for applicants to seek grants

The New Jersey State Council on the Arts has announced deadlines for receiving grant applications for 1978-79 and established a series of seminars around the state to brief potential applicants on criteria for receiving grants.

Jan. 2, was set as the deadline for applications for matching grants in dance, film, music and environmental design.

Feb. 1, will be the deadline for matching grants in expansion arts, visual arts and theater.

The council set March 1 as the deadline to receive fellowship applications.

Barbara Furst, chairman of the council, said the seminars would be held at three locations throughout the state to give artists, arts organizations, groups, councils and other possible applicants the chance to acquaint themselves with the types of grants available and the criteria for being approved by the council.

The schedule of seminars to be conducted by Arts Council officials is: Northern New Jersey—This Saturday, at 2 p.m. at the Essex County Community College in Newark.

Central New Jersey—Thursday, Nov. 17, at 2 p.m. in the auditorium of the State Museum in Trenton.

Southern New Jersey—Tuesday, Nov. 15, at 7:30 p.m. in the Millville Public Library.

Each year the State Arts Council awards both matching grants and fellowships in a variety of disciplines, including music, dance, visual arts, theater, film, environment and design, writing and expansion arts.

Matching grants are available to non-profit community groups and arts organization for projects which provide arts programs or services to the public. Fellowships are awarded to individual artists for the creation of new works or the completion of works in progress.

A series of staggered deadlines has been established to allow comprehensive consideration of grants and to better handle projects on a chronological basis.

Two will speak to county group

Vincenz Cianci and Susan Moseley will be speakers at a meeting of the Union County Speech and Hearing Association in Children's Specialized Hospital, Mountainside, at 3:30 p.m. next Thursday.

Cianci, the coordinator of pre-school programs for the state's Department of Special Education, will present a film strip dealing with new legislation.

Moseley, who operates a language program for pre-school children in Bernardsville, will discuss changes anticipated as a result of the new regulations.

Nutritionists to meet

Dr. Aloen Cott will speak on "A Biochemical and Nutritional Approach to Learning Disabilities" at a meeting of the American Academy of Nutritional Consultants on Nov. 20 from 1 to 5:30 p.m. at the Coachman Inn, Cranford.

DINNER SPECIAL

FILET OF FLOUNDER

Stuffed with Crab Meat, with Potato, Vegetable, Rolls & Butter

\$3.99

INCLUDES OPEN SALAD BAR

NOTICE

WE WISH TO ANNOUNCE THAT WE ARE NO LONGER AFFILIATED WITH DON'S PLAZA RESTAURANT IN SPRINGFIELD

BREAKFAST SPECIAL

2 EGGS (ANY STYLE), HOMEFRIES, TOAST AND COFFEE

99¢

VILLAGE BARN RESTAURANT

1050 STUYVESANT AVE. (At Mill Rd.) IRVINGTON

Hiking outings

A ramble and two circulars are scheduled this weekend for members of the Union County Hiking Club and their guests.

Helene Hinze will lead the Watchung Ramble on Saturday. Hikers will meet at 16 William st., Summit at 10 a.m. for this six-mile ramble. Hikers should bring lunch.

Nancy Wolff will lead the Tuxedo Circular scheduled for Sunday. Hikers will meet just past the Essex Toll Plaza of the Garden State Parkway at 8:15 a.m., or at the Tuxedo Railroad Station at 9:30 a.m. for this 10-mile hike.

Nate Cummings will lead the Stony Brook to Fire Tower Circular on Sunday. Hikers will meet where the Appalachian Trail crosses Rt. 206 at 9:45 a.m. Hikers should bring lunch and beverage for this trek.

Black officials honor Woody

The Black Elected and Appointed Democratic Officials of Union County (BEADO) held their second annual dinner-dance at the Holiday Inn-Jetport honoring George G. Woody, Democratic county chairman. Mayor Kenneth Gibson was the speaker before an audience of 300.

STATE PRIZE WINE & CHEESE

2191 MORRIS AVE. UNION • 686-1845

We've got it... an aged 12 Year Old Scotch at an exceptionally low price!

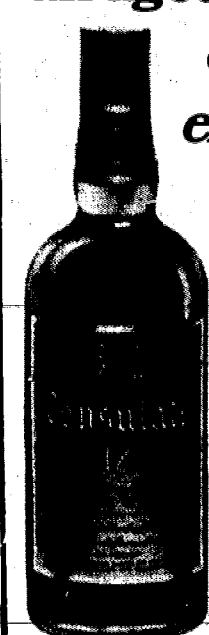

Consulate

AGED 12 YEARS BLENDED SCOTCH WHISKY 86 Proof.

\$6.99 QUART plus tax

TV spotlight on mariachi

The mariachi, a name given to the performance of a singer and guitarist of Mexican music and to the performer himself, will be spotlighted on "Imagens Latinas" on New Jersey Public Television Wednesday, Nov. 23, at 10:30 p.m., with a repeat Sunday, Nov. 27, at 7 p.m.

The musical special, which will be easily understood by both Spanish and English-speaking audiences, was produced in Albuquerque, N.M., for national distribution.

Your Want Ad Is Easy To Place... Just Phone 686-7700

TABLE PADS Prompt Service GUARANTEED HEATPROOF and WATERPROOF Lowest Factory Prices on Guaranteed Table Pads. We Measure. ACE-TABLE-PAD Co. 642-6500

Red Cross has tickets for trip

The special projects committee of the Union County Chapter, American Red Cross, has announced it has some tickets available for their trip to the Meadowlands race track on Tuesday evening, Nov. 22. Details are available at the chapter house, 353-2500.

The special projects committee will sponsor a trip to the Ice Capades at Madison Square Garden, to see Dorothy Hammill in "Make A Wish." The trip is planned for Sunday, Jan. 15 for the 5:30 show. Seats, dessert and transportation will cost \$15 per person.

The Christmas show trip to Radio City is completely sold out as is the theater trip to see "Annie." However, the committee has obtained tickets for a Saturday matinee to see "Side by Side" by Sondheym in February.

Jobs available for county vets

Veterans who are looking for jobs—even if they are attending school—were asked this week to get in touch with the Union County Department of Human Resources.

Brendan Ast, placement coordinator for the Division of Employment and Training, said his office has a number of vacancies—both full-time and part-time—in a variety of fields. "The primary requirement is the applicant live in Union County, excluding the City of Elizabeth. Veterans will get preference on all vacancies, and there are numerous positions that must be filled."

Those who are interested should get in touch with Mary Fougere at 757-9090.

'Oliver' on stage

"Oliver," the Broadway hit musical of the 60s, will be presented at Union Catholic Girls High School, 1600 Martine ave., Scotch Plains, on Saturday, Sunday and Monday at 8 p.m. in the school auditorium. Tickets are \$3 for adults, \$2 for students and \$1 for children under 12.

ARMSTRONG NO-WAX DECORESQ SOLARIAN FLOORS...

NOW AT SHOW-STOPPING PRICES!

LIMITED 3-WEEK ENGAGEMENT

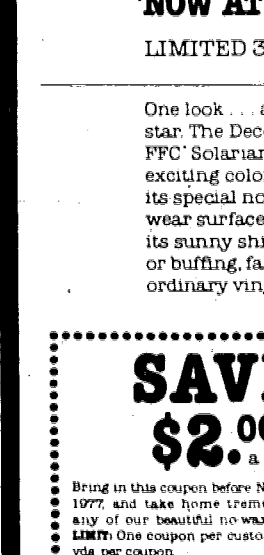

One look... and you know it's a star. The Decoresq Collection. FFC Solarian. Striking designs, exciting colors. And thanks to its special no-wax Mirabond wear surface, Decoresq keeps its sunny shine, without waxing or buffing, far longer than an ordinary vinyl floor.

SAVE \$2.00 a sq. yd.

Bring in this coupon before November 19, 1977, and take home tremendous savings on any of our beautiful no-wax Decoresq floors. LIMIT: One coupon per customer. Maximum 30 sq. yds. per coupon.

FREE Stop in and pick up a special Floor Fashion Center edition of Armstrong's Good Ideas for Decorating... just for coming by during our Floor Show & Sale. But hurry... we have a limited quantity.

ARMSTRONG FLOOR FASHION CENTER

1224 SPRINGFIELD AVE. opp Lyons Ave. IRVINGTON Phone 371-5900 OPEN MON. & FRI. NITES TIL 8:30 OTHER DAYS TIL 5:30

Coming soon

HAIR UNLIMITED

The ultimate in Salon Services for Women and Men Watch for our



Grand Opening Date!

549 MOUNTAIN AVE. SPRINGFIELD, N.J. 467-9711

STATE PRIZE WINE & CHEESE

2191 MORRIS AVE. UNION • 686-1845

We've got it... an aged 12 Year Old Scotch at an exceptionally low price!



Consulate

AGED 12 YEARS BLENDED SCOTCH WHISKY 86 Proof.

\$6.99 QUART plus tax

TV spotlight on mariachi

The mariachi, a name given to the performance of a singer and guitarist of Mexican music and to the performer himself, will be spotlighted on "Imagens Latinas" on New Jersey Public Television Wednesday, Nov. 23, at 10:30 p.m., with a repeat Sunday, Nov. 27, at 7 p.m.

The musical special, which will be easily understood by both Spanish and English-speaking audiences, was produced in Albuquerque, N.M., for national distribution.

Your Want Ad Is Easy To Place... Just Phone 686-7700

TABLE PADS Prompt Service GUARANTEED HEATPROOF and WATERPROOF Lowest Factory Prices on Guaranteed Table Pads. We Measure. ACE-TABLE-PAD Co. 642-6500

ARMSTRONG NO-WAX DECORESQ SOLARIAN FLOORS...

NOW AT SHOW-STOPPING PRICES!

LIMITED 3-WEEK ENGAGEMENT



One look... and you know it's a star. The Decoresq Collection. FFC Solarian. Striking designs, exciting colors. And thanks to its special no-wax Mirabond wear surface, Decoresq keeps its sunny shine, without waxing or buffing, far longer than an ordinary vinyl floor.

SAVE \$2.00 a sq. yd.

Bring in this coupon before November 19, 1977, and take home tremendous savings on any of our beautiful no-wax Decoresq floors. LIMIT: One coupon per customer. Maximum 30 sq. yds. per coupon.

FREE Stop in and pick up a special Floor Fashion Center edition of Armstrong's Good Ideas for Decorating... just for coming by during our Floor Show & Sale. But hurry... we have a limited quantity.

ARMSTRONG FLOOR FASHION CENTER

1224 SPRINGFIELD AVE. opp Lyons Ave. IRVINGTON Phone 371-5900 OPEN MON. & FRI. NITES TIL 8:30 OTHER DAYS TIL 5:30

JV record falls to 1-4 following defeat by 28-6

The Jonathan Dayton Regional High junior varsity football team saw its record dip to 1-4 last week, dropping a 28-6 tilt to always-tough New Providence. The young Bulldogs showed a good deal of offense with the running of Bob Irene and Ed McGrady and the accurate passes of Ken Klebous to Dave Vargas, but the defense was unable to halt the Pioneers. Dayton's lone score came on a rollout by Klebous, and the offense put together some good drives.

Doing an outstanding job for the defense were linebacker Ed Johnson, who should see some varsity action, Anthony Circelli and Chris Dilemuth. The squad was hampered by injuries to fullback Joe Dorfman, defensive back Rick Souders and wingback Joe Policastro.

In freshman football action, the Dayton yearlings lost to New Providence, 36-0. Although small in numbers, the boys continue to make progress and show improvement. The New Providence game marked the unveiling of Fran Clemson at quarterback, and both Coach Roland Marionni and Coach Rick Iacono said they were pleased with his play. Bill Meyer again sparkled both ways, and Mike Caricato and Paul D'Andrea continued to show well for the Bulldog pups.

Alholm gets 2 as lightweights win 3rd, 37-6

The Mountainside Jets lightweight football team played an outstanding game in defeating the Berkeley Heights Golds, 37-6. The Jets scored quickly in the first quarter when David Gagliano tallied from seven yards out. John Fischer plunged for the extra point. Moments later Jeff Ahlholm intercepted a lateral and ran 30 yards for another touchdown.

Behind the strong blocking of Darren Iacono, Alfred Heckel, Greg Goldenberg, Kyle Wissel, Russell Picut, Bob Micke and Steve Burton, the Jets' Matt Dooley and Walter Kempner scored on long runs.

In the second half, Ahlholm went through center for 28 yards and a touchdown. Berkeley Heights finally scored on a 50-yard run by a halfback. The final score came when the defense stopped Berkeley Heights behind the goal line for a safety.

The defense was led by Peter Dachnowicz, David Rizzo, Enzo Pallitta, Jim Merklinger and Michael Wood. Mountainside's offense, which gained 234 yards rushing, was led by John Fischer's 64, Jeff Ahlholm's 55 and Dave Gagliano's 46. Matt Dooley, Walter Kempner and Jim Merklinger also ran for substantial gains. The Jets squad played exceptionally well and improved their record to three victories and two losses. Next week, the Jets play Berkeley Heights.

Bowling Highlights

FOUR SEASONS:

ST. JAMES LADIES:

Kay Scheider, 164-188-178-530; Dolores Johnson, 154-155-196-505; Marge Doninger, 175-180-491; Terry Schmidt, 198-475; Ruth Insley, 163-161-471; Janet Petino, 163-163-469; Gail Rapczynski, 155-175-461; Kathy Ehrhardt, 154-160-459; Gen Ammiano, 182-150-458; Madelyn Teja, 165-451; Fong Yee, 158-153-447; Marge Johnsen, 159-430; Doris Egan, 156-426; Denise Gallaro, 424; Mary Frances Napier, 154-416; Jane Planer, 415; Jo Farnella, 162-410; Dot Corrigan, 154-408; Helen Stickle, 453-408; Anna Smith, 405; Ethel Ernst, 403; Marion Sexton, 168; Madelyn Haines, 158; Florence Murphy, 156.

Top teams are the Alley Cats, Thumbs Up, Jets and Twin Goats.

FRIDAY DEADLINE

All items other than spot news should be in our office by noon on Friday.

Wild Bird Seed Mix	25 lbs.-\$3.75	50 lbs.-\$6.95
SPECIAL Wild Bird Seed Mix	20 lbs.-\$5.50	40 lbs.-\$10.50
Sunflower	25 lbs.-\$5.95	50 lbs.-\$5.95
SPECIAL Sunflower	20 lbs.-\$7.50	40 lbs.-\$13.95
Cracked Corn	25 lbs.-\$2.75	50 lbs.-\$5.25
Peanuts Hearts	10 lbs.-\$5.95	
Sunflower Hearts	10 lbs.-\$5.95	
Suet Cakes	14 lbs.-\$2.75	



All proceeds go towards educational programs and activities... and you save money, too.

Bird Seed Savings Day

Mail order with check (plus tax) by November 21

SUMMIT NATURE CLUB or REEVES-REED ARBORETUM

165 Hobart Ave., Box 6, Summit, N.J. 07901
Pick-Up Day December 3rd, 9:00 to 3:00

Gymnasts at Madison Monday in bid for best-ever season mark

By MIKE MEIXNER
The Jonathan Dayton Regional High School gymnastics team dropped two close decisions last week—to Columbia



SHE FLIES THROUGH THE AIR—Mary Jane Gagliano, a member of the Jonathan Dayton Regional High School gymnast team, launches herself from the springboard to mount the vaulting horse. The Bulldog gymnasts recently starred in three events in the annual Union County Gymnastics championships and took second place in the overall competition. (Photo-Graphics)

Booters beaten in OT to finish 4-11-1 season

By MIKE MEIXNER
The Jonathan Dayton Regional High School varsity soccer team dropped a 4-2 overtime decision to the New Providence Pioneers to end their 1977 season with a record of four victories 11 losses and one tie. The Bulldogs, under the guidance of coach Jim Skobo, finished sixth in the Suburban Conference. Verona won the sectional title, losing but one game.

Dayton took the lead on early goals by Todd Melamed and Mike French but then faltered. In fact, the second Pioneer goal was scored by a Dayton player, whose crisp head shot baffled goalie Dave Lauhoff. New Providence booters scored twice within a three-minute span in over time. Field general Joe Sangregorio stood out for the Bulldogs.

The Dayton starting lineup was led by leftwing Melamed, who scored 10 goals this year, easily the highest total on the squad. He was brilliant throughout the year and reached his peak against Oratory, when he scored three goals. Mel was backed up by Mitch Feuer, a standout performer whose playing time was limited merely because he backed up Melamed. Mitch, who scored a goal and assisted on two others, has unlimited potential as a lineman.

Sophomore star Tim Harrigan, agile and talented, started as a rightwing. Tim showed excellent soccer skills and a strong willingness to learn. Tim booted two goals in 1977. Backing him up was Tom Ragno, who also showed good skills when called one Pagno scored on goal.

Bill Rose, another gifted sophomore, started at center forward and scored from that spot. Bill is a true hustler. Reserve forward George Janeira provided excellent backup protection. Goerge scored a goal in West Orange.

The halfback line was led by captain Joe Sangregorio. An unselfish player, Joe contributed crisp passes and scored twice on long shots. Joe made the most of every opportunity.

Jay Hanigan added aggressiveness and stamina to the Dayton attack. A speedy performer, Hanigan was very durable.

Mike French, another of Dayton's rugged tri-captains, added scoring punch to the halfback alignment with three goals, tops among the midfielders.

Mike Wittenberg, the third captain, had perhaps the strongest foot on the team. Mike, who continually shouted encouragement to his fellow team-

High and Piscataway. The Dayton girls have compiled an impressive 9-4 record, and have a chance to better that record when they travel to Madison

Monday. The Springfield gymnastics program has really flourished throughout the years. In every year since their rookie season, Coach Nancy Dougherty's performers have improved their season mark. Victory Monday would better the Bulldogs' 1976 mark of 9-5.

Columbia recorded a score of 85.20 to Dayton's 76.50. The bright point for the Bulldog unit was the emergence of Carol Wingard on the vaulting horse. Carol recorded an 8.1 score, her highest ever, by virtually perfecting an extremely difficult handspring vault. Moira Halpin scored a 6.75 to outclass her foes on the balance beam, narrowly nipping Barbara Calamusa, whose performance was scored as a 6.7. Moira scored a 7.75 in floor exercises, good for second place.

Piscataway defeated Dayton, 88.00 to 80.70. Halpin won first place on the balance beam with a 7.3 routine, while Calamusa exhibited fine prowess on the uneven parallel bars, scoring a 7.05 for second place.

Halpin will be competing statewide on the balance beam and in floor exercises and Calamusa will compete in the state sectionals on the beam and the bars Saturday at Butler. Both girls will be working spectacular moves into their already-grueling gymnastic feats.

Center fullback David Lauhoff, who should receive all-conference mention for this steady play, doubled up as a goaltender late in the year, compiling an impressive 3-2 record.

Tony Sangregorio, a bullish performer, thwarted many an opposing drive. Tony, who could boot the ball nearly three-fourths of the field, was almost never beaten by an onrushing lineman.

The most determined squad member was most probably right fullback Mar Meskin, a durable performer who never gave up. The emergence of Meskin was one of the pleasant performances of the year.

Steve Shindler, the Dayton goaltender, was a good one. Steve has super potential and did very well follow the footsteps of Sid Kaufman and go on to become a college star. Last year Steve was the heir apparent to Kaufman.

Others who played on the varsity level during the year included Bruce Davison, Ron Scappetuelo, Frank Schaeffer, Scott Worswick and Bob Schneider.

Captains for 1978, voted by the players Friday, are Lauhoff and Tony Sangregorio. Marc Meskin was a close third.

mates, tallied one goal.

Subbing for these players were four tough competitors. Junior Steve Geltman, who frequently was pressed into starting duty, will be a great asset next year. Chris Shields played his best when given the chance. A determined performer, Shields always gave one hundred percent. Jeff Lubash, a strong-footed senior, also filled in ably, hustling on offense and defense. Mike Jacob, a converted lineman with good passing skills, rounded out this experienced reserve corps.

Bob Shapiro, a halfback-fullback, will return to help next year's outfit. Shap was pressed into the starting role after goalie Steve Shindler was sidelined with an injury.

UC clinic in soccer

Union College will sponsor a soccer clinic for Union County high school students on Saturday, Nov. 19, from 9:30 a.m. to 3:30 p.m. at Orange Avenue Middle School, Cranford.

The clinic will be conducted by Dr. Leonard K. Lucenko, head coach of Union College's soccer team, director of the All-American Soccer Camp and New Jersey Coach of the Year in 1968, 1969 and 1970.

Princess induction

Indian Princesses of the Summit Area YMCA's Watchung Nation will induct new members on Saturday at 10 a.m., at the Summit Junior High School auditorium. More than 200 father-daughter couples (grades 1-3) and their families from Summit, New Providence, Berkeley Heights, Short Hills, Millburn, Springfield, Gillette and Stirling are expected to participate.

Big "braves" and "princesses," dressed in full regalia, will receive their traditional "eagle feathers." A highlight will be a special performance of American Indian dancing by Louis Mofse of the Thunderbird American Indian Center, New York City.

Indian Princess is a national YMCA father-daughter activity whose programs are developed around the basic American Indian theme with tribes formed on a school or neighborhood basis and meeting in members' homes. Tribes come together for Saturday morning gym and swims, Friday family nights at the Y, special pow-wows and camping weekends. Fathers and daughters interested in joining have been invited to contact Ronald R. Coleman at the YMCA, 273-3330.

To Publicity Chairmen:

Would you like some help in preparing newspaper releases? Write to this newspaper and ask for our "Tips on Submitting News Releases."

Among those serving on the staff for the clinic will be Ray Klinecka, assistant coach of the Cosmos and assistant coach for the U.S. World Cup and U.S. Olympic teams.

All Union County 10th, 11th and 12th grade students may participate in the clinic at no charge. The clinic will deal with technique improvement, fitness training and tactical approaches, and will stress improving individual skills.

CONSUMER GUIDELINES



If you are serious about cutting down on home energy use, keep in mind that five appliances account for the majority of electricity used in the home—the range/oven, refrigerator, water heater, air conditioner and clothes dryer. Use them efficiently and you save both energy and money.

Doran
Ford
Rents Cars? Yes We Sure Do!
WEEKEND SPECIAL
Thurs. \$39.95 100 to Mon. FREE MILES
Long Term Leasing Also Available
RENT-A-CAR
For Special Rates Call
BOB DELSANDRO
RENTAL MANAGER
686-0040
2037 Morris Ave., Union



FIELD PRACTICE—Jack Hirschberg and Bob McCrosson, Jonathan Dayton Regional High School varsity football players, prep for future gridiron games at practice at Melsel Field.

Bohrod ouster costly in Dayton 22-6 loss

By KIRK KUBACH
The Jonathan Dayton football team travelled to Millburn last Saturday and was beaten, 22-6. Dayton was extremely upset by the expulsion of co-captain Bob Bohrod, a key performer in backfield. His absence hobbled offensive efforts.

The Bulldog touchdown came in the fourth quarter when Ken Bell picked off a Millburn pass and returned it for the score. Millburn was aided by the strong efforts of runningback and extra-point kicker Chris Buckley. Dayton will be home to Verona Saturday and will visit West Orange on Thanksgiving.

The offensive line—Bill Young and Pete Rosomondo at tackles, Ed Johnson and Skip Liguori at guard, Greg Shomo at center and Don Lusardi, Nick Caricato and Dave Vargas at ends—struggled to assist the backfield

Harriers finish 8th in sectional

The Jonathan Dayton cross-country team finished eighth in its season-ending competition in the state sectional meet. Dayton's top five were Rich Bantell, Jeff Knowles, Kevin King, Jay Bruder and Pete Keramas. Dayton was without the aid of two other top runners. Dayton's dual meet season resulted in 14 victories and one loss.

of Albert Preziosi at quarterback and backs Larry Irene, Dave Flood and Ed McGrady, who replaced Bohrod.

Powering the defense were end John Ferry, who played and outstanding game, and linebacker Ken Bell, who had two interceptions and a fumble recovery. Holding Millburn scoreless in the second half was the line of Skip Liguori, Pete Rosomondo, Bill Young and Joe Dorfman at tackles, Ferry Paul Matysek and Dan Pepe at ends and Anthony Circelli, Jack Hirschberg, Jeff Vargas, Dave Flood and Pat Picciuto in the secondary.

Cagers to play Australian five

The Kean College basketball team will host the Australian Olympic team on Friday Dec. 16, at 8 p.m. in D'Angola Gym.

The Aussies finished eighth in the Montreal Olympics. They are coached by Lindsay Gaze, a former Olympian, and led by Ed Palubinskas, a 6-1 guard, who played for Louisiana State University.

Kean finished with a 20-8 record a year ago. Coach Joe Palermo has seven of his first eight players returning.

The Squires are led by center Jerome Hubbard, forwards Vince McDonald and Steve Depts and guards Eloy Ashworth and Chuck Raub, all juniors.

YOUR BMW DEALER CAN LEASE YOU A CAR YOU WON'T BE BORED WITH BEFORE THE LEASE IS UP.

There is an obsolescence built into most automobiles that has nothing whatsoever to do with how well they're built. It's called boredom. And it has to do with the way they drive.

Most cars simply are not built in such a way that the act of driving becomes an end rather than just an uninspired means of transportation.

The BMW on the other hand, is comfortable and enjoyable to drive. While its passengers are cordoned and comfortable—while it provides all the creature comforts one could safely require of an automobile—the BMW is clearly and unmistakably a car built for and around the driver.

PERFORMANCE PERFECTED ON THE RACE TRACK

While it is, of course, feasible to develop an acceptable automobile in the relative vacuum of the test track and the laboratory, it is virtually impossible to simulate the perfection demanded by motor racing.

And the BMW 530i is a direct reflection of this cache of engineering intelligence.

Its suspension—independent on all four wheels—is quick and clean through the corners, its steering sharp and accurate.

Its four-speed manual transmission (automatic is available) slips precisely into each gear. And its acceleration comes up smoothly, with the turbine-like whine so characteristic of the justifiably renowned 3-liter BMW engine.

Luxurious? Yes. Yet all functions have been assiduously planned to facilitate total precise control at all times, under all conditions. Engineered to include the driver as one of the functioning parts of the car itself—the human part that completes the mechanical circuit.

SERVICE AS EFFICIENT AND RELIABLE AS THE CAR ITSELF

An automobile as thoroughly engineered and meticulously constructed as the BMW 530i deserves competent, reliable servicing.

While it would certainly be inaccurate to claim perfection, it is never the less a fact that no more complete or innovative a technical training program exists in the automotive business than the one BMW mechanics are required to attend on a regular yearly basis.

And this human wisdom combined with the inhuman perfection of costly computerized equipment assures rapid routine servicing, accurate engine tuning and diagnosis of any impending problem.

If the thought of leasing a car you can actually enjoy driving intrigues you, we suggest you phone your BMW dealer. Not only can he arrange a thorough test drive at your convenience, he can make available a variety of convenient leasing plans, as well.

THE ULTIMATE DRIVING MACHINE.
Bavarian Motor Works, Munich, Germany



LET US ARRANGE A TEST DRIVE FOR YOU

NEW JERSEY
BLOOMFIELD
Hoffman BMW
425 Bloomfield Avenue
(201) 748-8200
DENVER
Gearhart Enterprises, Inc.
250 Bloomfield Avenue
(201) 627-0700
EDGEWATER
Olympic Foreign Car Sales
820 River Road
(201) 941-1340

RUTHERFORD
Park Avenue Motor Corp.
251 Park Avenue
(201) 935-5800
SPRINGFIELD
J.M.K. Auto Sales, Inc.
391-399 Route 22 East
(201) 379-7744
TENAFLY
Mid-County Motors, Inc.
265 County Road
(201) 568-2208

RAMSEY
Alpine Motors, Inc.
905 Route 17 South
(201) 327-3633

NEW YORK
SPRING VALLEY
Wide World of Cars, Inc.
East Route 59
(914) 425-5900
(914) 425-2600
(201) 573-1224

© 1977 BMW of North America, Inc.



DR. AND MRS. CRISCITIELLO
Miss Friedman
wed Oct. 10 to
Dr. Criscitiello

Marilyn Friedman, daughter of Mr. and Mrs. Edward Friedman of Union, was married Monday, Oct. 10, to Dr. Ronald P. Criscitiello, son of Mr. and Mrs. Anthony Criscitiello of Mountainside.

The ceremony was held in the Crystal Plaza, Livingston, where a reception followed.

Mrs. Criscitiello, who was graduated from Kean College of New Jersey, Union, where she received a bachelor's degree, and Syracuse University, where she received a master's degree, is employed as a counselor for Planned Parenthood and is working on a Ph.D. in higher education administration at the University of Pittsburgh.

Her husband, who was graduated from Syracuse University, where he received a bachelor's degree and was awarded Phi Beta Kappa, holds an M.D. degree from Upstate Medical Center, Syracuse, where he received other honors. Dr. Criscitiello is doing his residency at Montefiore Hospital, affiliated with the University of Pittsburgh Medical Center, where he is specializing in internal medicine. The newlyweds, who took a honeymoon trip to St. Maarten in the Caribbean, reside in Pittsburgh.

Gospel women schedule coffee

The Womens' Gospel Fellowship of Mountainside Gospel Chapel will meet for its monthly coffee hour next Thursday, Nov. 17. The chapel is on Spruce Drive, off Central Ave. Coffee will be served at 10 a.m. and the program will start at 10:14. Ruth Goense is chairman for a demonstration on floral arrangements.

The program, "Singing through Our Sorrows" will be presented by Eleanor Isaacson. In addition to her singing talents, Mrs. Isaacson is a homemaker and a full-time college student. Born in Germany, she came to this country at age 12 to search for her parents. Nursery care is provided, and the program is open to the public.

ORT schedules annual bazaar on Nov. 20 at Y

Women's American ORT (Organization for Rehabilitation Through Training) will hold its annual bazaar on Sunday, Nov. 20, at the YMHA, Green Lane, Union, from 9:30 to 8:30 p.m. There will be no admission charge.

Two floors of the Y will "be filled with all new merchandise, rescued to bargain prices." Items for sale will include toys and games, clothing, small appliances, jewelry, cosmetics, linens, curtains and other gift items in time for the holiday season. A snack bar will be open all day.

The bazaar is the major fund-raising project of the year for the 4,500 members of the North Central Jersey Region. All proceeds will benefit ORT's Earning Power Improvement Courses program which provides vocational education to nearly 60,000 students each year throughout the world.



DIANE FIONDA,
RICHARD ABBONDANTE
Diane Fionda
to wed in '78

A September 1978 wedding is planned by Diane Teresa Fionda and Richard Scott Abbondante.

Miss Fionda is the daughter of Mr. and Mrs. Arthur Fionda of S. Springfield avenue, Springfield. Her fiancé is the son of Mr. and Mrs. Joseph Abbondante, also of S. Springfield avenue.

The bride-elect is a senior nursing student at Seton Hall University. The prospective bridegroom received a bachelor of science degree in business administration from Seton Hall, and he is an accountant for the Shell Oil Co. in West Orange.

The couple plans to be married in St. James Roman Catholic Church, Springfield.

Lunch planned on Wednesday

B'nai B'rith Women of Springfield will meet on Wednesday at 11:30 p.m. at Temple Sha'arey Shalom.

A hot luncheon will be catered by Stop & Shop, at a price of \$2.50 per person. There will be games and songs.

Mrs. Abe Levine is president of the Springfield Chapter of B'nai B'rith Women. Mrs. Lee Wolf is vice-president in charge of program.

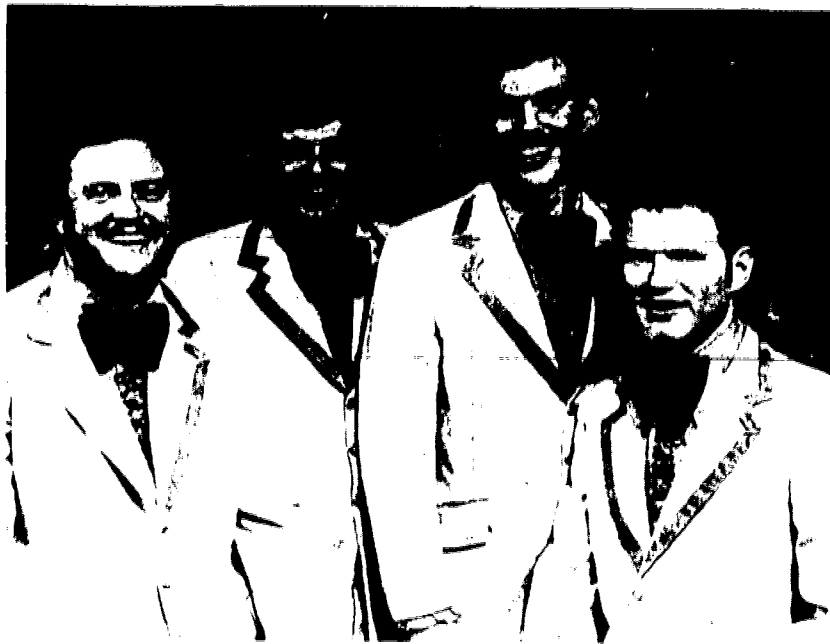

QUARTET TO PERFORM—Melody's Paintbrush Quartet will perform at Mountainside Woman's Club meeting Wednesday. The quartet (from left) includes Ken Henderson, Bill Wellman, Frank Clapper and Jim Flemming.

Vocal unit will entertain Woman's Club meeting

The Melody's Paintbrush Quartet will entertain the Mountainside Woman's Club meeting on Wednesday at 6:30 p.m. at the Mountainside Inn.

All men of the Melody's Paintbrush Quartet—Ken Henderson, tenor; Bill Wellman, lead; Frank Clapper, baritone, and Jim Fleming, bass—belong to their parent chapter, the Westfield Colonial Chorus.

The Woman's Club has one evening meeting a year with husbands as guests and the Evening Department as hostesses. It is an informal meeting with a social hour before the dinner. Any members who have not yet made

their reservations may call Mrs. Melvin E. Lemmerhirt, Mrs. M. Edward Dudick or Mrs. W. Jouett Blackburn.

Sisterhood meeting to hear book report

Karen Levine and Nettie Levinson will lead a book report and discussion period for the Sisterhood of Congregation Israel at 8 p.m. on Wednesday at 42 Shunpike Rd., Springfield.

Refreshments will be served. Lee Harelik is Sisterhood president.

Group will hold service project

A Church World Service Workshop will be held next Wednesday evening at the monthly meeting of the Ladies' Evening Group of the Springfield Presbyterian Church. Bandages will be rolled for mission hospitals, and game prizes for Runnells Hospital will be packaged for delivery. Mrs. Maximilian Schneider, world service chairman, is in charge of these projects.

A Bible study session will be held at 7:30 p.m. led by Dr. Bruce Evans, pastor of the local church. The regular meeting will begin at 8:15 under the leadership of Mrs. Raymond Pierson, chairman of the Evening Group. Refreshments will be served.

Program topic: abused women

The Greater Westfield Section of the National Council of Jewish Women will hold its annual paid-up membership dinner at Temple Emanu-El in Westfield at 7 p.m. Monday. The program for this meeting is "The Abused Woman."

Cessie Alfonso, who will lead the discussion, is the chairperson of the battered woman education subcommittee of Women Helping Women of Middlesex County. She has a master's degree in social work and a license in nursing and has been doing counseling for several years.

To Publicity Chairmen:

Would you like some help in preparing newspaper releases? Write to this newspaper and ask for our "Tips on Submitting News releases."



MARY COVIELLO

Mary Coviello a future bride

Mr. and Mrs. Daniel Coviello of Summit have announced the engagement of their daughter, Mary Coviello, to Thomas Martino, son of Mr. and Mrs. Pat Martino of Warwick, N.J., Springfield.

Miss Coviello is a graduate of Seton High School and the Katharine Business School in Montclair. She is currently employed by AT&T in Basking Ridge as an executive secretary.

Mr. Martino is a graduate of Jonathan Dayton Regional High School. He is employed by Thomas C. Martino, Incorporated.

A November 1978 wedding is planned.

USED CARS DON'T DIE. They just go away. Sell yours with a low cost. Call 686-7700.

Mental Health

National Institutes of Health

WHAT IS ALCOHOL? WHO USES IT?

Alcohol, the major active ingredient in wine, beer, and distilled liquor, is a natural substance formed by the reaction of fermenting sugar with yeast spores. There are many alcohols, but the kind in alcoholic beverages is ethyl alcohol — a colorless, inflammable liquid with an intoxicating effect.

Ethyl-alcohol is a drug which can produce feelings of well-being, sedation, intoxication or unconsciousness — depending on the amount and the manner in which it is drunk. Technically, it can also be classified as a food, since it contains calories; however, it has no nutritional value.

Various alcoholic beverages are produced by using different sources of sugar for fermentation. For instance, beer is made from germinated or malted barley, wine from grapes or berries, whiskey from malted grains and rum from molasses. Hard liquors — such as whiskey, gin, and vodka — are produced by distillation, which further concentrates the alcohol resulting from fermentation.

Alcohol Content of Typical Alcoholic Beverages:

Beer, 4 percent; Dinner wine, 10-12 percent; Fortified wine, 17-20 percent; Distilled liquor, 40-50 percent.

Each fluid ounce of 100 percent alcohol contains about 200 calories, although the alcoholic beverages and drinks derived from them vary widely. About the same alcoholic content, one-half ounce of pure alcohol, is found in:

- a 12-ounce can of beer
- a 5-ounce glass of dinner wine
- a cocktail containing 1½ ounces of 86-proof liquor

As far back as historical records go, beverages containing alcohol have been made and used by people. Such beverages are part of the cultures of people throughout the world.

Two-thirds of the adult population in the United States drinks at least occasionally, while one-third does not drink at all.

If you would like to receive information and materials on different aspects of alcohol use, write to the National Institute on Alcohol Abuse and Alcoholism, P.O. Box 2345, Rockville, Maryland 20852.

At Garden State Farms

Pleasing You Pleases Us

Buy One or All of Our Specials and SAVE!
On Sale November 10-13

GSF CHOCOLATE MARSHMALLOW

ICE CREAM Reg. \$2.39 Half Gal.

50¢ OFF

Our own Reg. \$1.69 - 10-PACK

ICE CREAM SANDWICHES

40¢ OFF

GSF ALL NATURAL FLAVORS

FROZEN YOGURT Reg. 89¢ PINT

20¢ OFF

Our Own Reg. 75¢

CREAM CHEESE 8-oz. CUP

20¢ OFF

TOTAL SAVINGS **\$1.30**

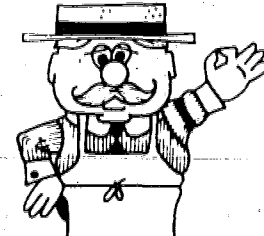

Pleasing You Pleases Us

Garden State Farms
DAIRY STORES



A HARVEST LUNCHEON will be sponsored by the Springfield chapter of Hadassah on Nov. 17 at 11:30 a.m. at the Chanticleer in Short Hills. Edith Callen, left, co-chairwoman, and Dorothea Schwartz, in charge of prizes, examine a door-prize. Saks Fifth Avenue will present a fashion show. Proceeds from the luncheon will be used to purchase an Isolette infant transport incubator for the new maternity wing at Mt. Scopus Hospital in Israel.

JV record falls to 1-4 following defeat by 28-6

The Jonathan Dayton Regional High School varsity football team saw its record dip to 1-4 last week, dropping a 28-6 tilt to always-tough New Providence. The young Bulldogs showed a good deal of offense with the running of Bob Irene and Ed McGrady and the accurate passes of Ken Klebous to Dave Vargas, but the defense was unable to halt the Pioneers. Dayton's lone score came on a rollout by Klebous, and the offense put together some good drives.

Doing an outstanding job for the defense were linebacker Ed Johnson, who should see some varsity action, Anthony Circelli and Chris Dillemath. The squad was hampered by injuries to fullback Joe Dorfman, defensive back Rick Souders and wingback Joe Policastro.

In freshman football action, the Dayton yearlings lost to New Providence, 36-0. Although small in numbers, the boys continue to make progress and show improvement. The New Providence game marked the unveiling of Fran Clemson at quarterback, and both Coach Roland Marionni and Coach Rick Iacono said they were pleased with his play. Bill Meyer again sparkled both ways, and Mike Caricato and Paul D'Andrea continued to show well for the Bulldog pups.

Alholm gets 2 as lightweights win 3rd, 37-6

The Mountainside Jets lightweight football team played an outstanding game in defeating the Berkeley Heights Gulls, 37-6. The Jets scored quickly in the first quarter when David Gagliano tallied from seven yards out. John Fischer plunged for the extra point. Moments later Jeff Alholm intercepted a lateral and ran 30 yards for another touchdown.

Behind the strong blocking of Darren Iacono, Alfred Heckel, Greg Goldenberg, Kyle Wissel, Russell Picut, Bob Micke and Steve Burton, the Jets' Matt Dooley and Walter Kempner scored on long runs.

In the second half, Alholm went through center for 28 yards and a touchdown. Berkeley Heights finally scored on a 50-yard run by a halfback. The final score came when the defense stopped Berkeley Heights behind the goal line for a safety.

The defense was led by Peter Dachnowicz, David Rizzo, Enzo Pallitta, Jim Merklinger and Michael Wood. Mountainside's offense, which gained 234 yards rushing, was led by John Fischer's 64, Jeff Alholm's 55 and Dave Gagliano's 46. Matt Dooley, Walter Kempner and Jim Merklinger also ran for substantial gains. The Jets squad played exceptionally well and improved their record to three victories and two losses. Next week, the Jets play Berkeley Heights.

Bowling Highlights

FOUR SEASONS:
ST. JAMES LADIES
Kay Scheider, 164-188-178-530; Dolores Johnson, 154-155-196-505; Marge Doninger, 175-180-491; Terry Schmidt, 198-475; Ruth Insley, 163-161-471; Janet Petino, 163-163-469; Gail Rapczynski, 155-175-461; Kathy Ehrhardt, 154-160-459; Gen Ammiano, 182-150-458; Madelyn Teja, 165-451; Fong Yee, 158-153-447; Marge Johnsen, 159-430; Doris Egan, 156-426; Denise Gallaro, 424; Mary Frances Napier, 154-416; Jane Planer, 415; Jo Farnella, 162-410; Dot Corrigan, 154-408; Helen Stickle, 153-408; Anna Smith, 405; Ethel Ernst, 403; Marion Sexton, 168; Madelyn Haines, 158; Florence Murphy, 156.

Top teams are the Alley Cats, Thumbs Up, Jets and Twin Goals.

FRIDAY DEADLINE
All items other than spot news should be in our office by noon on Friday.

Wild Bird Seed Mix	25 lbs.-\$3.75	50 lbs.-\$6.95
SPECIAL Wild Bird Seed Mix	20 lbs.-\$5.50	40 lbs.-\$10.50
Sunflower	25 lbs.-\$5.95	50 lbs.-\$5.95
SPECIAL Sunflower	20 lbs.-\$7.50	40 lbs.-\$13.95
Cracked Corn	25 lbs.-\$2.75	50 lbs.-\$5.25
Peanut Hearts	10 lbs.-\$5.95	
Sunflower Hearts	10 lbs.-\$5.95	
Suet Cakes	1 1/2 lbs.-\$2.75	

SAVE MONEY IT'S

BirdSeed Savings Day

All proceed go towards educational programs and activities... and you save money, too.

Mail order with check (plus tax) by November 21

SUMMIT NATURE CLUB or REEVES-REED ARBORETUM

165 Hobart Ave., Box 6, Summit, N.J. 07901
Pick-Up day December 3rd, 9:00 to 3:00

Gymnasts at Madison Monday in bid for best-ever season mark

By MIKE MEIXNER
The Jonathan Dayton Regional High School gymnastics team dropped two close decisions last week to Columbia

High and Piscataway. The Dayton girls have compiled an impressive 9-4 record, and have a chance to better that record when they travel to Madison

Monday. The Springfield gymnastics program has really flourished throughout the years. In every year since their rookie season, Coach Nancy Dougherty's performers have improved their season mark. Victory Monday would better the Bulldogs' 1976 mark of 9-5.

Columbia recorded a score of 85.20 to Dayton's 78.50. The bright point for the Bulldog unit was the emergence of Carol Wingard on the vaulting horse. Carol recorded an 8.1 score, her highest ever, by virtually perfecting an extremely difficult handspring vault. Moira Halpin scored a 6.75 to outclass her foes on the balance beam, narrowly nipping Barbara Calamusa, whose performance was scored as a 6.7. Moira scored a 7.75 in floor exercises, good for second place.

Piscataway defeated Dayton, 88.00 to 80.70. Halpin won first place on the balance beam with a 7.3 routine, while Calamusa exhibited fine prowess on the uneven parallel bars, scoring a 7.05 for second place.

Halpin will be competing statewide on the balance beam and in floor exercises and Calamusa will compete in the state sectionals on the beam and the bars Saturday at Butler. Both girls will be working spectacular moves into their already-grueling gymnastic feats.

Center fullback David Lauhoff, who should receive all-conference mention for this steady play, doubled up as a goaltender late in the year, compiling an impressive 3-2 record.

Tony Sangregorio, a bullish performer, thwarted many an opposing drive. Tony, who could boot the ball nearly three-fourths of the field, was almost never beaten by an onrushing lineman.

The most determined squad member was most probably right fullback Mar Meskin, a durable performer who never gave up. The emergence of Meskin was one of the pleasant performances of the year.

Steve Shindler, the Dayton goaltender, was a good one. Steve has super potential and could very well follow the footsteps of Sid Kaufman and go on to become a college star. Last year Steve was the heir apparent to Kaufman.

Others who played on the varsity level during the year included Bruce Davison, Ron Scappetuelo, Frank Schaeffer, Scott Worswick and Bob Schneider.

Captains for 1978, voted by the players Friday, are Lauhoff and Tony Sangregorio. Marc Meskin was a close third.

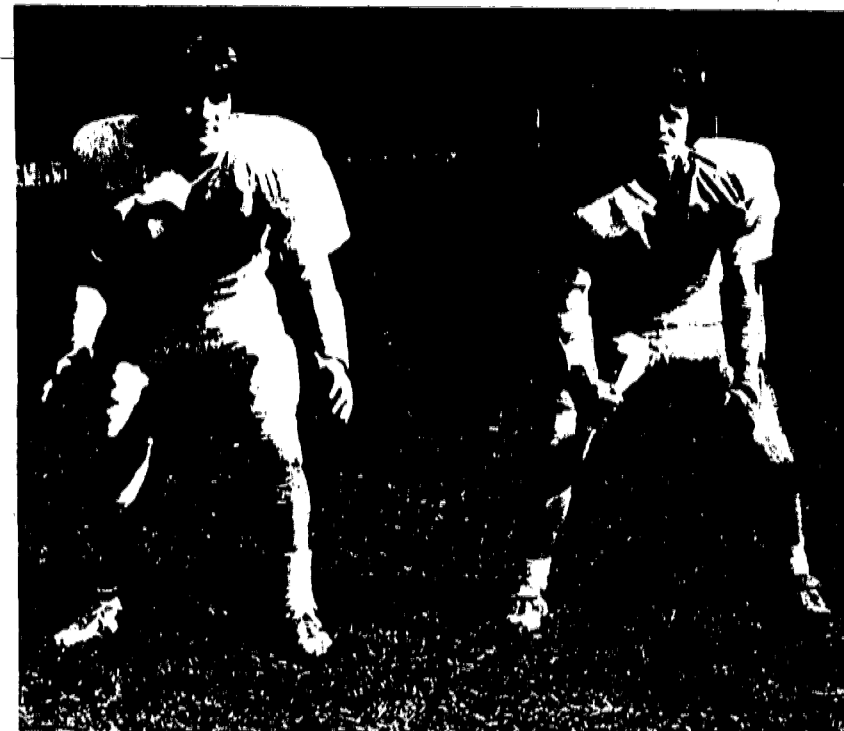

SHE FLIES THROUGH THE AIR—Mary Jane Gagliano, a member of the Jonathan Dayton Regional High School gymnast team, launches herself from the springboard to mount the vaulting horse. The Bulldog gymnasts recently starred in three events in the annual Union County Gymnastics championships and took second place in the overall competition. (Photo-Graphics)

Booters beaten in OT to finish 4-11-1 season

By MIKE MEIXNER
The Jonathan Dayton Regional High School varsity soccer team dropped a 4-2 overtime decision to the New Providence Pioneers to end their 1977 season with a record of four victories 11 losses and one tie. The Bulldogs, under the guidance of coach Jim Skobo, finished sixth in the Suburban Conference. Verona won the sectional title, losing but one game.

Dayton took the lead on early goals by Todd Melamed and Mike French but then faltered. In fact, the second Pioneer goal was scored by a Dayton player, whose crisp head shot baffled goalie Dave Lauff. New Providence booters scored twice within a three-minute span in over time. Field general Joe Sangregorio stood out for the Bulldogs.

The Dayton starting lineup was led by leftwing Melamed, who scored 10 goals this year, easily the highest total on the squad. He was brilliant throughout the year and reached his peak against Oratory, when he scored three goals. Mel was backed up by Mitch Feuer, a standout performer whose playing time was limited merely because he backed up Melamed. Mitch, who scored a goal and assisted on two others, has unlimited potential as a lineman.

Sophomore star Tim Harrigan, agile and talented, started as a rightwing. Tim showed excellent soccer skills and a strong willingness to learn. Tim booted two goals in 1977. Backing him up was Tom Ragno, who also showed good skills when called on. Pagnone scored on goal.

Bill Rose, another gifted sophomore, started at center forward and scored from that spot. Bill is a true hustler. Reserve forward George Janeira provided excellent backup protection. George scored a goal in West Orange.

The halfback line was led by captain Joe Sangregorio. An unselfish player, Joe contributed crisp passes and scored twice on long shots. Joe made the most of every opportunity.

Jay Hannigan added aggressiveness and stamina to the Dayton attack. A speedy performer, Hanigan was very durable.

Mike French, another of Dayton's rugged tri-captains, added scoring punch to the halfback alignment with three goals, tops among the midfielders.

Mike Wittenberg, the third captain, had perhaps the strongest foot on the team. Mike, who continually shouted encouragement to his fellow team-

mates, tallied one goal.

Subbing for these players were four tough competitors. Junior Steve Geltman, who frequently was pressed into starting duty, will be a great asset next year. Chris Shields played his best when given the chance. A determined performer, Shields always gave one hundred percent. Jeff Lubash, a strong-footed senior, also filled in ably, hustling on offense and defense. Mike Jacob, a converted lineman with good passing skills, rounded out this experienced reserve corps.

Bob Shapiro, a halfback-fullback, will return to help next year's outfit. Shap was pressed into the starting role after goalie Steve Shindler was sidelined with an injury.

UC clinic in soccer

Union College will sponsor a soccer clinic for Union County high school students on Saturday, Nov. 19, from 9:30 a.m. to 3:30 p.m. at Orange Avenue Middle School, Cranford.

The clinic will be conducted by Dr. Leonard K. Lucenko, head coach of Union College's soccer team, director of the All-American Soccer Camp and New Jersey Coach of the Year in 1968, 1969 and 1970.

Among those serving on the staff for the clinic will be Ray Klinecka, assistant coach of the Cosmos and assistant coach for the U.S. World Cup and U.S. Olympic teams.

All Union County 10th, 11th and 12th grade students may participate in the clinic at no charge. The clinic will deal with technique improvement, fitness training and tactical approaches, and will stress improving individual skills.

Princess induction

Indian Princesses of the Summit Area YMCA's Watching Nation will induct new members on Saturday at 10 a.m., at the Summit Junior High School auditorium. More than 200 father-daughter couples (grades 1-3) and their families from Summit, New Providence, Berkeley Heights, Short Hills, Millburn, Springfield, Gillette and Stirling are expected to participate.

Big "braves" and "princesses," dressed in full regalia, will receive their traditional "eagle feathers." A highlight will be a special performance to of American Indian dancing by Louis Mofsie of the Thunderbird American Indian Center, New York City.

Indian Princess is a national YMCA father-daughter activity whose programs are developed around the basic American Indian theme with tribes formed on a school or neighborhood basis and meeting in members' homes. Tribes come together for Saturday morning gym and swims, Friday family nights at the Y, special pow-wows and camping weekends. Fathers and daughters interested in joining have been invited to contact Ronald R. Coleman at the YMCA, 273-3330.

To Publicity Chairmen:
Would you like some help in preparing newspaper releases? Write to this newspaper and ask for our "Tips on Submitting News Releases."

Harriers finish 8th in sectional

The Jonathan Dayton cross-country team finished eighth in its season-ending competition in the state sectional meet. Dayton's top five were Rich Bantell, Jeff Knowles, Kevin King, Jay Bruder and Pete Keramas.

Dayton was without the aid of two other top runners. Dayton's dual meet season resulted in 14 victories and one loss.



FIELD PRACTICE—Jack Hirschberg and Bob McCrosson, Jonathan Dayton Regional High School varsity football players, prep for future gridiron games at practice at Meisel Field.

Bohrod ouster costly in Dayton 22-6 loss

By KIRK KUBACH
The Jonathan Dayton football team travelled to Millburn last Saturday and was beaten, 22-6. Dayton was extremely upset by the expulsion of co-captain Bob Bohrod, a key performer in backfield. His absence hobbled offensive efforts.

The Bulldog touchdown came in the fourth quarter when Ken Bell picked off a Millburn pass and returned it for the score. Millburn was aided by the strong efforts of runningback and extra-point kicker Chris Buckley. Dayton will be home to Verona Saturday and will visit West Orange on Thanksgiving.

The offensive line—Bill Young and Pete Rosomondo at tackles, Ed Johnson and Skip Liguori at guard, Greg Shomo at center and Don Lusardi, Nick Caricato and Dave Vargas at ends—struggled to assist the backfield

of Albert Preziosi at quarterback and backs Larry Irene, Dave Flood and Ed McGrady, who replaced Bohrod.

Powering the defense were end John Ferry, who played and outstanding game, and linebacker Ken Bell, who had two interceptions and a fumble recovery. Holding Millburn scoreless in the second half was the line of Skip Liguori, Pete Rosomondo, Bill Young and Joe Dorfman at tackles, Ferry Paul Matysek and Dan Pepe at ends and Anthony Circelli, Jack Hirschberg, Jeff Vargas, Dave Flood and Pat Picciuto in the secondary.

The Kean College basketball team will host the Australian Olympic team on Friday Dec. 16, at 8 p.m. in D'Angola Gym.

The Aussies finished eighth in the Montreal Olympics. They are coached by Lindsay Gaze, a former Olympian, and led by Ed Palubinskas, a 6-1 guard, who played for Louisiana State University.

Kean finished with a 20-8 record a year ago. Coach Joe Palermo has seven of his first eight players returning.

The Squires are led by center Jerome Hubbard, forwards Vince McDonald and Steve Depts and guards Eloy Ashworth and Chuck Raub, all juniors.

Cagers to play Australian five

The Kean College basketball team will host the Australian Olympic team on Friday Dec. 16, at 8 p.m. in D'Angola Gym.

The Aussies finished eighth in the Montreal Olympics. They are coached by Lindsay Gaze, a former Olympian, and led by Ed Palubinskas, a 6-1 guard, who played for Louisiana State University.

Kean finished with a 20-8 record a year ago. Coach Joe Palermo has seven of his first eight players returning.

The Squires are led by center Jerome Hubbard, forwards Vince McDonald and Steve Depts and guards Eloy Ashworth and Chuck Raub, all juniors.

YOUR BMW DEALER CAN LEASE YOU A CAR YOU WON'T BE BORED WITH BEFORE THE LEASE IS UP

There is an obsolescence built into most automobiles that has nothing whatsoever to do with how well they're built. It's called boredom. And it has to do with the way they drive.

Most cars simply are not built in such a way that the act of driving becomes an end rather than just an uninspired means of transportation.

The BMW on the other hand, is comfortable—while it provides all the creature comforts one could safely require of an automobile—the BMW is clearly and unmistakably a car built for and around the driver.

PERFORMANCE PERFECTED ON THE RACE TRACK

While it is, of course, feasible to develop an acceptable automobile in the relative vacuum of the test track and the laboratory, it is virtually impossible to simulate the perfection demanded by motor racing.

And the BMW 530i is a direct reflection of this cache of engineering intelligence.

Its suspension—dependent on all four wheels—is quick and clean through the corners, its steering sharp and accurate.

Its four-speed manual transmission (automatic is available) slips precisely into each gear. And its acceleration comes up smoothly, with the turbine-like whine so characteristic of the justifiably renowned 3 liter BMW engine.

Luxurious? Yes. Yet all functions have been assiduously planned to facilitate total precise control at all times, under all conditions. Engineered to include the driver as one of the functioning parts of the car.

While it would certainly be inaccurate to claim perfection, it is nevertheless a fact that no more complete or innovative a technical training program exists in the automotive business than the one BMW mechanics are required to attend on a regular yearly basis.

And this human wisdom combined with the inhuman perfection of costly computerized equipment assures rapid routine servicing, accurate engine tuning and diagnosis of any impending problem.

If the thought of leasing a car you can actually enjoy driving intrigues you, we suggest you phone your BMW dealer. Not only can he arrange a thorough test drive at your convenience, he can make available a variety of convenient leasing plans as well.

LET US ARRANGE A TEST DRIVE FOR YOU

NEW JERSEY
BLOOMFIELD
Hoffman BMW
425 Bloomfield Avenue
(201) 748-8200

DEENVILLE
Gearhart Enterprises, Inc.
250 Bloomfield Avenue
(201) 627-0700

EDGEWATER
Olympic Foreign Car Sales
820 River Road
(201) 941-1340

RAMSEY
Alpine Motors, Inc.
905 Route 17 South
(201) 327-3633

RUTHERFORD
Park Avenue Motor Corp.
251 Park Avenue
(201) 935-5800

SPRINGFIELD
J.M.K. Auto Sales, Inc.
391-399 Route 22 East
(201) 379-7444

TENAFLY
Mid County Motors, Inc.
265 County Road
(201) 568-2705

NEW YORK
SPRING VALLEY
Wide World of Cars, Inc.
East Route 59
(914) 425-2600
(201) 573-1224

THE ULTIMATE DRIVING MACHINE
Bavarian Motor Works, Munich, Germany

American Viewpoints

New discoveries in science will continue to create a thousand new frontiers for those who would still adventure.

Herbert Hoover

Your Want Ad Is Easy To Place . . . Just Phone 686-7700

Ask for 'Ad Taker' and she will help you with a Result-Getter Want Ad.

Doran Ford

Rents Cars? Yes We Sure Do!

WEEKEND SPECIAL

Thurs. \$39.95 100 to Mon. \$49.95 100 FREE MILES

Log Term Leasing Also Available

RENT-A-CAR

For Special Rates Call

BOB DELSANDRO
RENTAL MANAGER
686-0040
2837 Morris Ave., Union



ORT schedules annual bazaar on Nov. 20 at Y

Women's American ORT (Organization for Rehabilitation Through Training) will hold its annual bazaar on Sunday, Nov. 20, at the YMHA, Green Lane, Union, from 9:30 to 8:30 p.m. There will be no admission charge.

Two floors of the Y will "be filled with all new merchandise, rescued to bargain prices." Items for sale will include toys and games, clothing, small appliances, jewelry, cosmetics, linens, curtains and other gift items in time for the holiday season. A snack bar will be open all day.

The bazaar is the major fund-raising project of the year for the 4,500 members of the North Central Jersey Region. All proceeds will benefit ORT's Earning Power Improvement Courses program which provides vocational education to nearly 60,000 students each year throughout the world.

DR. AND MRS. CRISCITIELLO Miss Friedman wed Oct. 10 to Dr. Criscitiello

Marilyn Friedman, daughter of Mr. and Mrs. Edward Friedman of Union, was married Monday, Oct. 10, to Dr. Ronald P. Criscitiello, son of Mr. and Mrs. Anthony Criscitiello of Mountainside.

The ceremony was held in the Crystal Plaza, Livingston, where a reception followed.

Mrs. Criscitiello, who was graduated from Kean College of New Jersey, Union, where she received a bachelor's degree, and Syracuse University, where she received a master's degree, is employed as a counselor for Planned Parenthood and is working on a Ph.D. in higher education administration at the University of Pittsburgh.

Her husband, who was graduated from Syracuse University, where he received a bachelor's degree and was awarded Phi Beta Kappa, holds an M.D. degree from Upstate Medical Center, Syracuse, where he received other honors. Dr. Criscitiello is doing his residency at Montefiore Hospital, affiliated with the University of Pittsburgh Medical Center, where he is specializing in internal medicine. The newlyweds, who took a honeymoon trip to St. Maarten in the Caribbean, reside in Pittsburgh.

Gospel women schedule coffee

The Womens' Gospel Fellowship of Mountainside Gospel Chapel will meet for its monthly coffee hour next Thursday, Nov. 17. The chapel is on Spruce Drive, off Central Ave. Coffee will be served at 10 a.m. and the program will start at 10:14. Ruth Goense is chairman for a demonstration on floral arrangements.

The program, "Singing through Our Sorrows" will be presented by Eleanor Isaacson. In addition to her singing talents, Mrs. Isaacson is a homemaker and a full-time college student. Born in Germany, she came to this country at age 12 to search for her parents. Nursery care is provided, and the program is open to the public.

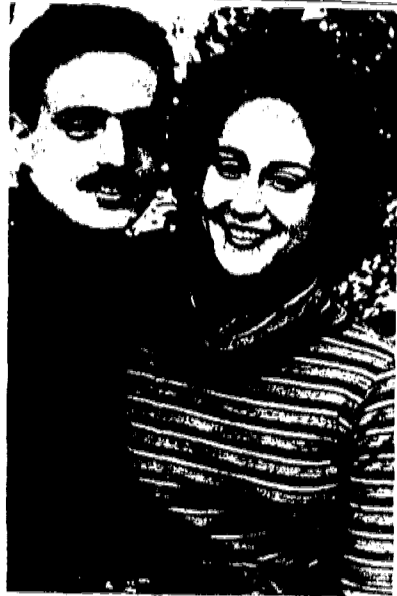

DIANE FIONDA, RICHARD ABBONDANTE Diane Fionda to wed in '78

A September 1978 wedding is planned by Diane Teresa Fionda and Richard Scott Abbondante.

Miss Fionda is the daughter of Mr. and Mrs. Arthur Fionda of S. Springfield avenue, Springfield. Her fiancé is the son of Mr. and Mrs. Joseph Abbondante, also of S. Springfield avenue.

The bride-elect is a senior nursing student at Seton Hall University. The prospective bridegroom received a bachelor of science degree in business administration from Seton Hall, and he is an accountant for the Shell Oil Co. in West Orange.

The couple plans to be married in St. James Roman Catholic Church, Springfield.

Lunch planned on Wednesday

B'nai B'rith Women of Springfield will meet on Wednesday at 11:30 p.m. at Temple Sha'arey Shalom.

A hot luncheon will be catered by Stop & Shop, at a price of \$2.50 per person. There will be games and songs.

Mrs. Abe Levine is president of the Springfield Chapter of B'nai B'rith Women. Mrs. Lee Wolf is vice-president in charge of program.



QUARTET TO PERFORM—Melody's Paintbrush Quartet will perform at Mountainside Woman's Club meeting Wednesday. The quartet (from left) includes Ken Henderson, Bill Wellman, Frank Clapper and Jim Flemming.

Vocal unit will entertain Woman's Club meeting

The Melody's Paintbrush Quartet will entertain the Mountainside Woman's Club meeting on Wednesday at 6:30 p.m. at the Mountainside Inn.

All men of the Melody's Paintbrush Quartet—Ken Henderson, tenor; Bill Wellman, lead; Frank Clapper, baritone, and Jim Fleming, bass—belong to their parent chapter, the Westfield Colonial Chorus.

The Woman's Club has one evening meeting a year with husbands as guests and the Evening Department as hostesses. It is an informal meeting with a social hour before the dinner. Any members who have not yet made

their reservations may call Mrs. Melvin E. Lemmerhirt, Mrs. M. Edward Dudick or Mrs. W. Jouett Blackburn.

Sisterhood meeting to hear book report

Karen Levine and Nettie Levinson will lead a book report and discussion period for the Sisterhood of Congregation Israel at 8 p.m. on Wednesday at 42 Shunpike Rd., Springfield.

Refreshments will be served. Lee Hareluk is Sisterhood president.

Group will hold service project

A Church World Service Workshop will be held next Wednesday evening at the monthly meeting of the Ladies' Evening Group of the Springfield Presbyterian Church. Bandages will be rolled for mission hospitals, and game prizes for Runnells Hospital will be packaged for delivery. Mrs. Maximilian Schneider, world service chairman, is in charge of these projects.

A Bible study session will be held at 7:30 p.m. led by Dr. Bruce Evans, pastor of the local church. The regular meeting will begin at 8:15 under the leadership of Mrs. Raymond Pierson, chairman of the Evening Group. Refreshments will be served.

Program topic: abused women

The Greater Westfield Section of the National Council of Jewish Women will hold its annual paid-up membership dinner at Temple Emanu-El in Westfield at 7 p.m. Monday. The program for this meeting is "The Abused Woman."

Cessie Alfonso, who will lead the discussion, is the chairperson of the battered woman education subcommittee of Women Helping Women of Middlesex County. She has a master's degree in social work and a license in nursing and has been doing counseling for several years.

To Publicity Chairmen:

Would you like some help in preparing newspaper releases? Write to this newspaper and ask for our "Tips on Submitting News releases."



MARY COVIELLO Mary Coviello a future bride

Mr. and Mrs. Daniel Coviello of Summit have announced the engagement of their daughter, Mary, to Thomas Martino, son of Mr. and Mrs. Pat Martino of Warwick, N.J., Springfield.

Miss Coviello is a graduate of Summit High School and the Katharine G. Bush Business School in Montclair. She is currently employed by AT&T in Basking Ridge as an executive secretary.

Mr. Martino is a graduate of Jonathan Dayton Regional High School. He is employed by Thomas C. Martino Incorporated.

A November 1978 wedding is planned.

USED CARS DON'T DIE. Buy a used car from Garden State Farms. Call 686-7700.

Mental Health

National Institutes of Health

WHAT IS ALCOHOL? WHO USES IT?

Alcohol, the major active ingredient in wine, beer, and distilled liquor, is a natural substance formed by the reaction of fermenting sugar with yeast spores. There are many alcohols, but the kind in alcoholic beverages is ethyl alcohol—a colorless, inflammable liquid with an intoxicating effect.

Ethyl alcohol is a drug which can produce feelings of well-being, sedation, intoxication or unconsciousness—depending on the amount and the manner in which it is drunk. Technically, it can also be classified as a food, since it contains calories, however, it has no nutritional value.

Various alcoholic beverages are produced by using different sources of sugar for fermentation. For instance, beer is made from germinated or malted barley, wine from grapes or berries, whiskey from malted grains and rum from molasses. Hard liquors—such as whiskey, gin, and vodka—are produced by distillation, which further concentrates the alcohol resulting from fermentation.

Alcohol Content of Typical Alcoholic Beverages:

Beer, 4 percent; Dinner wine, 10-12 percent; Fortified wine, 17-20 percent; Distilled liquor, 40-50 percent.

Each fluid ounce of 100 percent alcohol contains about 200 calories, although the alcoholic beverages and drinks derived from them vary widely. About the same alcoholic content, one-half ounce of pure alcohol, is found in:

- a 12-ounce can of beer
- a 5-ounce glass of dinner wine
- a cocktail containing 1½ ounces of 86-proof liquor

As far back as historical records go, beverages containing alcohol have been made and used by people. Such beverages are part of the cultures of people throughout the world.

Two-thirds of the adult population in the United States drinks at least occasionally, while one-third does not drink at all.

If you would like to receive information and materials on different aspects of alcohol use, write to the National Institute on Alcohol Abuse and Alcoholism, P.O. Box 2345, Rockville, Maryland 20852.

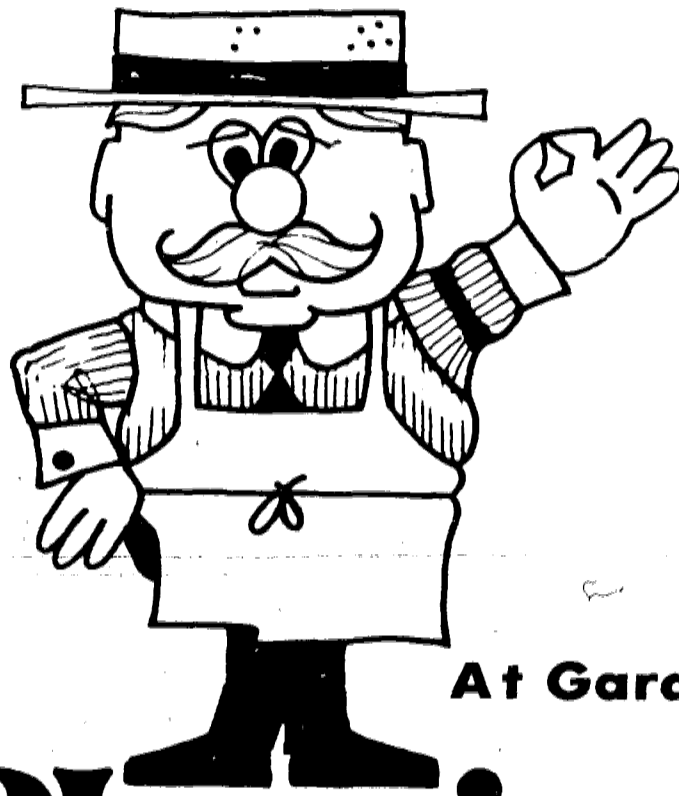

Garden State Farms DAIRY STORES

At Garden State Farms

Pleasing You Pleases Us

Buy One or All of Our Specials and SAVE! On Sale November 10-13

GSF CHOCOLATE MARSHMALLOW

ICE CREAM Reg. \$2.39 Half Gal.

50¢ OFF

Our own Reg. \$1.69 - 10-PACK

ICE CREAM SANDWICHES

40¢ OFF

GSF ALL NATURAL FLAVORS

FROZEN YOGURT Reg. 89c PINT

20¢ OFF

Our Own Reg. 75c

CREAM CHEESE 8-oz. CUP

20¢ OFF

TOTAL SAVINGS \$1.30

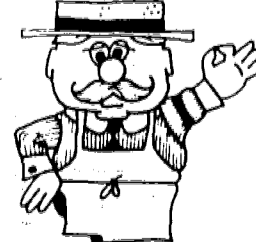

Pleasing You Pleases Us

Garden State Farms DAIRY STORES



A HARVEST LUNCHEON will be sponsored by the Springfield chapter of Hadassah on Nov. 17 at 11:30 a.m. at the Chanticleer in Short Hills. Edith Callen, left, co-chairwoman, and Dorothea Schwartz, in charge of prizes, examine a door prize. Saks Fifth Avenue will present a fashion show. Proceeds from the luncheon will be used to purchase an Isolette infant transport incubator for the new maternity wing at Mt. Scopus Hospital in Israel.

Religious Notices

FIELD EMANUEL UNITED METHODIST CHURCH
 1000 MALL AT ACADEMY GREEN
 SPRINGFIELD
 PASTOR: GEORGE SCHLESINGER
 8 p.m., chancel choir
 8 p.m., Busy Fingers, 8 p.m.
 8 p.m. meeting at the parsonage
 Monday 7 to 10 p.m., AA
 8 p.m. group

9:30 a.m. German worship
 Rev. Fred Gruber of Liebenzell
 as the speaker, 9:30 a.m.
 school for all ages, 9:30 a.m.
 Bible class with discussion of
 "The Preacher", 10:30 a.m.
 11 a.m., morning
 and Communion 6 p.m., youth
 8 p.m., United Methodist
 10 a.m. Food for Friends,
 Wesleyan Service Circle, 8
 10:15 a.m., mid week
 noon, German Ladies, Aid
 10:15 a.m., mid week

PRESBYTERIAN CHURCH
 MORRIS AVENUE AT
 CHURCH MALL
 SPRINGFIELD
 PASTOR: BRUCE WHITEFIELD
 EVANS, D.D., PASTOR
 SHEILA KILBOURNE,
 DIRECTOR OF CHRISTIAN
 EDUCATION
 7:30 p.m., girls choir, 8
 9 a.m., adult education
 church school classes;
 church worship service;
 Westminster Fellowship,
 9 to 11:15 a.m., kinderkrirk
 11:15 p.m., Brownies, 7 p.m.,
 9 to 11:15 a.m., kinderkrirk
 11:15 a.m., nursery open house
 Wesley Boodish, 12:30 to 2:45
 sterkrirk nursery, 5:30 to 7:30
 member dinner and boutique, 8
 Elizabethan Presbytery Youth Task
 7:30 p.m., Cub pack committee

Monday 9 to 11:15 a.m., Kin-
 Nursery, 12:30 to 2:45 p.m.,
 rkrirk nursery, 9:30 a.m., Ladies'
 Society executive board,
 Ladies' Evening Group Bible
 8:15 p.m., Ladies' Evening
 meeting

COMMUNITY PRESBYTERIAN CHURCH
 MEETING HOUSE LANE
 MOUNTAINSIDE, NEW JERSEY
 MINISTER: THE REV.
 ELMER A. TALCOTT
 ORGANIST AND CHOIR DIRECTOR:
 JAMES S. LITTLE
 7:30 p.m., junior choir
 8 p.m., Christian Education
 10:30 a.m., morning wor-
 ship with Rev. Talcott preaching;
 church school for cradle roll
 through eighth grade; 7 p.m., senior
 fellowship; 7 p.m., adult Bible
 lecture; 8 p.m., Veterans' service;
 4 p.m., primary choir
 8 p.m., United Presbyterian
 men's meeting with Robert LeFrank
 singing on Poland.
 Wednesday—8 p.m., senior choir
 8 p.m., senior choir

TEMPLE BETH AHM
 AN AFFILIATE OF THE
 UNITED SYNAGOGUE OF AMERICA
 1000 MALL AT ACADEMY GREEN
 RABBI: REUBEN R. LEVINE
 CANTOR: ISRAEL J. BARZAK
 8:45 p.m., Sabbath services,
 10 a.m., Sabbath services,
 noon, Senior League
 meeting

HOLY CROSS LUTHERAN CHURCH
 (THE CHURCH OF THE RADIO
 "LUTHERAN HOUR" AND TV'S
 "THIS IS THE LIFE")
 639 MOUNTAIN AVENUE,
 SPRINGFIELD
 THE REV. JOEL R. YOSS,
 PASTOR
 TELEPHONE: 379-4525

Today—10 a.m., Bible study,
 Saturday—Holy Cross Youth
 Fellowship "Destination Unknown"
 mini retreat, yard and shrub party.
 Sunday—8:30 a.m., worship service,
 9:30 a.m., family growth hour; 10:45
 a.m., Holy Communion; 2 to 4 p.m.,
 Holy Cross Youth Fellowship plan folk
 service
 Monday—4 p.m., Confirmation I,
 7:30 p.m., elders, 7:30 p.m., trustees
 Tuesday—4 p.m., Confirmation II, 8
 to 9:30 p.m., "Jews for Jesus"
 Wednesday—4:30 p.m., youth choir,
 7:45 p.m. adult choir

CONGREGATION ISRAEL
 OF SPRINGFIELD
 MAILING ADDRESS
 339 MOUNTAIN AVE
 ALL SERVICES AND ACTIVITIES:
 42 SHUNPIKE ROAD

RABBI: ISRAEL E. TURNER
 Friday—7:15 a.m., morning minyan
 service; 15 minutes before sunset,
 afternoon service and "Welcome to
 Sabbath" service; 8:30 p.m., Talmud
 study group, Tractate Shabbos, in
 various members' homes
 Saturday—9:30 a.m., Sabbath
 morning service followed by Kiddush;
 15 minutes before sunset, afternoon
 service followed by discussion and
 "Farewell to Sabbath" service.
 Sunday—8 a.m., morning minyan
 service.
 Sunday through Thursday—15
 minutes before sunset, afternoon
 service followed by advanced study
 session and then by evening service
 Monday through Thursday—7:15
 a.m., morning minyan service; 3:30 to
 5:30 p.m., religious school classes

MOUNTAINSIDE GOSPEL CHAPEL
 1180 SPRUCE DR. (ONE BLOCK
 OFF RT. 22 W.), MOUNTAINSIDE
 CHURCH OFFICE: 232-3456
 PARSONAGE: 654-5475

THE REV. JOHN FASANO, PASTOR
 Sunday—9:45 a.m., Sunday School for
 all youth and adults (free bus service is
 available; call for schedule of routes
 and pickup times); 10:45 a.m.,
 preservice prayer meeting, 11 a.m.,
 morning worship service (nursery care
 is available), 7 p.m., evening worship
 service.
 Wednesday—8 p.m., midweek prayer
 service.

TEMPLE SHA'AREY SHALOM
 AN AFFILIATE OF THE UNION
 OF AMERICAN
 HEBREW CONGREGATIONS
 S. SPRINGFIELD AVE.
 AT SHUNPIKE ROAD
 SPRINGFIELD

RABBI: HOWARD SHAPIRO
 CANTOR: IRVING KRAMERMAN
 Friday—8:45 p.m., erev Shabbat
 service, response sermon,
 Saturday—10:30 a.m., Shabbat
 morning service.
 Thursday—8 p.m., duplicate bridge.

EVANGEL BAPTIST CHURCH
 242 SHUNPIKE ROAD,
 SPRINGFIELD
 REV. WILLIAM C. SCHMIDT JR.,
 PASTOR
 REV. GARY FINN,
 ASSISTANT

Sunday—9:45 a.m., Sunday School;
 11 a.m., morning worship; 7 p.m.,
 evening service.
 Wednesday—7:45 p.m., prayer
 meeting.
 Friday—7:30 p.m., senior high youth
 group.

OUR LADY OF LOURDES
 300 CENTRAL AVE.,
 MOUNTAINSIDE

REV. GERARD MCGARRY, PASTOR
 REV. CHARLES B. URNIK,
 REV. JOHN J. CASSIDY,
 ASSISTANT PASTORS

Sunday—Masses at 7, 8, 9:15, 10:30
 a.m. and 12 noon.
 Saturdays—Evening Mass, 7 p.m.;
 weekday Masses at 7 and 8 a.m. First
 Friday, 7, 8 and 11:30 a.m.
 Miraculous Medal Novena and
 Mass—Monday at 8 p.m.
 Benediction during the school year on
 Friday at 2:45 p.m.
 Baptisms on Sunday at 2 p.m. by
 appointment.
 Confessions—Every Saturday and
 eves of Holy Days and First Fridays,
 from 4 to 5 and 7:45 to 8:30 p.m.

ST. JAMES CHURCH
 45 S. SPRINGFIELD AVE.
 SPRINGFIELD
 MSGR. FRANCIS X. COYLE, PASTOR
 REV. STEPHEN P. LYNCH,
 REV. EDWARD R. OEHLLING,
 REV. PAUL J. KOCH,
 ASSISTANT PASTORS

Sunday Masses—7 p.m. Saturday—7,
 8:15, 9:30, 10:45 a.m. and noon. Daily—7
 and 8 a.m. Holydays—on eves of
 Holyday, 7 p.m. on Holydays at 7, 8, 9,
 10 a.m. and 7 p.m.
 Confessions—Saturday, 1 and 2 p.m.
 Monday through Friday, 7:15 and 7:45
 p.m. No confessions on Sundays,
 Holydays and eves of Holydays

ANTIOCH BAPTIST CHURCH
 MECKES STREET AND
 SO. SPRINGFIELD AVE.,
 SPRINGFIELD
 REV. CLARENCE ALSTON, PASTOR

Saturday—3 p.m., Church School
 choir rehearsal.
 Sunday—9:30 a.m., Sunday School, 11
 a.m., worship service, 7 p.m., evening
 fellowship.
 Wednesday—9 p.m., midweek ser-
 vice.

Class set in dancing

The Summit YWCA is offering a new course in beginning creative dance for adults. The class is designed to allow participants freedom of expression and interpretation of music through body movements. Basic techniques of ballet, jazz, abstract and disco dance routines will be included. Participants will also use aspects of slimnastics and gymnastics.

The instructor, Judi Hedge, has studied dance under Skip Randall in Caldwell and Toby Towson in New York City. Hedge is a past gymnastics competitor and assistant coach of the Montclair YMCA Starlettes. She teaches dance in Edison and Caldwell and instructs gymnastics at the Summit YWCA.

The course will begin Wednesday, Nov. 23, and continue every Wednesday for nine weeks until Jan. 25 from 8:30 to 9:30 p.m. Women and men, age 15 and up, have been invited to attend. Further information concerning memberships and fees is available at the Summit YWCA at 273-4242.

Teen Talk

THIS WEEK'S LETTER: Help. I am a 15 year old girl and I'm in love with a 24 year old man. He's married and has two children he loves very much. But he loves me, too. However, he says he can't and won't do anything about it. Should I go on like this? What should I do? Please help. I'm confused.

OUR REPLY: Accept the fact that it's possible to love more than one person. He's too old and involved for you. Make certain you're clear on that. There's no reason to belabor the point. The truth is there's much to do and many people to meet. Get about the business of living in the present, not the past or the future. You're confused because you're not willing to accept responsibility for the situation. Take charge. Communicate with your own mind and let him know you're on your way to relationships that are less complicated.

Annual dinner this Saturday

The Sisterhood of Temple Sha'arey Shalom, Springfield, will hold its annual progressive dinner on Saturday. Each group of eight persons will have hors d'oeuvres and dinner at two different congregants' homes. All groups will then join for dessert at the temple. Larry Ozone's Traveling Disco will entertain the guests at the temple with rock, jazz, soul and pop tunes. Tama Bruder is the Sisterhood's vice-president in charge of ways and means. Goldye Grossman is the chairperson of the evening.

Hadassah sets Israeli benefit

In honor of the 10th anniversary of the reunification of the city of Jerusalem, the Westfield Chapter of Hadassah has begun a "big gifts" project to provide a major piece of equipment for the Hadassah Hospital at Ein Karem, Israel. The chairmen of the fund-raising event, Mrs. Edward Dropkin of Westfield and Mrs. Mitchell Bradie of Mountainside, have planned a cocktail party at the home of Mr. and Mrs. David Shevick, 37 Fairview road, Clark, on Saturday evening, Nov. 19 at 8:30.

Anyone wishing to attend the party and to contribute toward this gift may contact the chairmen or Mrs. Stanley Daiteh of Westfield, the Chapter president.

TEMPERATURE BOOST
 When the sun bakes the ground day after day, the earth becomes hard and radiates more of the solar heat back into the atmosphere—boosting temperatures still higher



FRENCH MONSTERS—After reading "Le Monster Dans Le Metro" in Carol Jackler's French class at Deerfield School in Mountainside, students created their versions of the two Parisian monsters depicted in the book. Displaying their works are eighth graders (front) Barbara Goldner and David Crane and (back) Mark Dougherty, Susan Michalski, Jackie Rhodes and Sandie Swanson.

Girls celebrate Low's birthday

Mountainside Girl Scouts celebrated Juliette Low's 117th birthday recently with a party at Our Lady of Lourdes Church. More than 150 Mountainside Scouts participated by playing games arranged by the Cadette troop for a penny a game. Proceeds of \$25 from the events went to the World Friendship Fund. Barbara Zirkel, Mountainside community Girl Scout chairman was assisted by daughter Becky, who blew out the candles on Juliette Low's 117th birthday cake.

FRIDAY DEADLINE
 All items other than spot news should be in our office by noon on Friday.

ABOVE AND BEYOND FOR THE BIG AND TALL

EVERYTHING IN DRESS AND SPORTSWEAR FOR THE FASHION-MINDED BIG AND TALL MAN

• LIFETIME ALTERATIONS •

ABOVE AND BEYOND

BIG AND TALL MEN'S STORE

201-377-5674

9-9 DAILY SAT. TIL 6 72 MAIN STREET MADISON, N.J.

MANURE

GRASS, INC.

1000 Bleeker St. Millburn, N.J.

6-6060

Take the money and one.

FREE with every loan of \$2,500 or more* 16 piece Illuminator 3000 Highway Emergency Kit

FREE with every loan of \$2,500 or more* 5 Piece Stadium Kit

FREE with every loan of \$2,500 or more* Choice of 5 Variety Fare Gourmet Gift Packages

UCTC practical loans come with practical gifts.

Now you can borrow the money you need for whatever you need and choose one of these great gifts free from United Counties Trust Company.

That's right. When you get a UCTC practical loan of \$2,500 or more you get one of these valuable gifts free. Your only problem will be deciding which of these tempting gifts is right for you.

The Highway Emergency Kit contains everything you could possibly need in case of emergency.

The Stadium Kit comes packed in a smart leather-like vinyl bag and contains a blanket, thermos, umbrella and raincoat — everything you need to get you through the game.

Or you can choose one of five scrumptious gourmet gift packages — each one with a retail value of more than \$18.00.

So if you're in the market for a home improvement loan, an auto loan, a New Jersey Small Business Loan, secondary mortgage or personal loan for some special need, be practical. Visit the UCTC office nearest you and talk to one of our loan officers. He'll see to it your loan is processed immediately. And then you can take the money and one of the great gifts you see here absolutely free.

**Offer Expires November 30, 1977.*

United Counties Trust Company

The practical bank for all your banking needs.

Serving you locally at Echo Plaza & Route 22 & Hillside Av., Springfield

MEMBER FDIC

County is host to student view of government

Union County government will play host to more than 50 area high school seniors when the students participate in the second annual Youth in Government Day today at the County Courthouse in Elizabeth.

The students will be welcomed by George J. Albanese, county manager, who will explain the county's new form of government. Other speakers include John D. Molozzi, chairman of the Board of Freeholders, Thomas W. Haedrich, director of the office of public information, and Matilda Wise, clerk of the board.

County public information officers will conduct a tour of the various departments. Included are stops at data processing, where methods of jury selection will be demonstrated; the clerk's office, where voter registration will be discussed, and the department of human resources, with emphasis on youth-oriented services.

Students and department heads will lunch at the Town and Campus in Union.

For the remainder of the afternoon, the students will share in the everyday decision-making and duties of the department heads.

Several of these students will have the opportunity to utilize their newly-gained experience when they take part in a regular meeting of the Board of Freeholders.

HOME HOBBY

The realtor had spent his entire day showing one couple numerous potential properties. "And this," she said in the seven-h house they'd toured, "is the hobby room. Do you folks have any hobbies?" "Yes we do," was the reply. "We really enjoy looking at homes for sale."

FUNNYSIDE



I got my last babysitter in trouble by making obscene phone calls.

Kean is named to trade group

John Kean, president of Elizabethtown Gas, has been elected first vice-chairman of the American Gas Association at its 59th annual meeting recently held in Atlanta. He is also president of the gas firm's parent company, National Utilities & Industries.

AGA is the national trade association representing some 300 natural gas distribution and transmission companies serving more than 41 million residential customers and providing almost 40 percent of the energy used by American industry.

College slates forum on law

Robert J. Del Tufo, newly-appointed U.S. attorney for New Jersey, and Isadore Silver, author of "The Crime Control Establishment," will share the podium on Wednesday at 8 p.m. at Union College, for a public forum on criminal law.

This is the fourth in a series of six public forum programs on "Crime and Justice in America" conducted by the college as a community service under a grant from the New Jersey Council for the Humanities. The public has been invited to attend. There is no admission charge.

Watercolor artist gives demonstration

Hillside Creative Arts will sponsor an art demonstration by Thomas A. Bavolar, an artist and teacher from Westfield, Monday at 8 p.m. at the Hillside Community Center.

Bavolar is primarily known for his watercolors and he has received awards for his exhibits in juried shows.

Made trustee

Dr. Robert H. Stackpole has been appointed to the board of trustees of Alexian Brothers Hospital, Elizabeth, it was announced by J. Peter Certo, chief administrative officer. Stackpole, a urologist, currently serves as president of the medical staff at Alexian Brothers.

FRIDAY DEADLINE
All items other than spot news should be in our office by noon on Friday.

Jews' survival to be discussed at Y book fair

Dr. Lester Eckman, author and instructor, will talk on "Great Scholars' Reflections on Jewish Survival" Sunday at 3 p.m. at the Eastern Union County YM-YWHA, Green Lane, Union.

Dr. Eckman's talk is a part of the Jewish Book Fair which will run Sunday through Tuesday. It is free and open to the public.

In addition to Dr. Eckman, the fair will feature book reviews on the following schedule:

Myrna Rubin will review "The Family Moskat," Sunday at 2 p.m. Sonia Rood of the Irvington Public Library will review "A World Full of Strangers" on Monday at 2 p.m. Carol Rosenberg will review "World of Our Fathers" Monday at 8 p.m.

Helen Hirsch will review "My Life" by Golda Meir on Tuesday at 2 p.m., and Irene Rowan will give a book review Tuesday at 8 p.m.

Books of Jewish interest for all ages will be featured for sale from 10 a.m. to 5 p.m. all three days, and 7 to 9:30 p.m. Monday and Tuesday.

'Earth Cycles' topic of lecture

"Earth Cycles" will be the subject of a public lecture sponsored by Amateur Astronomers, Inc., on Friday, Nov. 18, at 8 p.m. at Union College, Cranford.

Dr. Fred Hess, professor of physical science at the State University of New York Maritime College, will be guest speaker. Dr. Hess, who is lecturer and instructor in navigation and astronomy at the Hayden Planetarium, also lectures at schools under the auspices of the Board of Cooperative Education Services of Nassau County.

Hess is a graduate of Cornell University and holds a doctorate in science education from Columbia University. For several years he has been science editor of WPIX-TV, and has been science director of expeditions to total solar eclipses. He was recently a member of the staff of lecturers of the cruise ship "Fairwind" to view the eclipse in the Pacific. Hess is the author of three books, "Chemistry Made Simple," "Man in Space" and "Experimental Metallurgy for Engineers."

Exhibition of trains

Amtrak, Penn Central, Santa Fe and Jersey Central trains, in miniature, can be bought, sold, swapped, or observed at the third annual Non-affiliated Kenilworth Train Show on Sunday, Nov. 20, from 9 a.m. to 4 p.m. This array of trains, old and new by Lionel, Tyco, American Flyer and

others will be displayed at the Veterans' Hall on S. 21st street in Kenilworth.

A representative from the Tyco Corporation will be present to display its line of model trains and accessories.

More information can be obtained by calling 322-6240.

Editor's Quote Book

It is much easier to be critical than to be correct.

Benjamin Disraeli

SELL BABY'S old toys with a Want Ad. Call 686-7700, daily 9 to 5:00.

IT MAKES A DIFFERENCE WHERE YOU SAVE!

PASSBOOK SAVINGS ACCOUNTS PAY FROM DAY OF DEPOSIT TO DAY OF WITHDRAWAL
5.47% 5.25%
COMPOUNDED CONTINUOUSLY / CREDITED FOUR TIMES A YEAR

NO PENALTIES! MARCH 31, JUNE 30, SEPT 30, DEC 31 providing a balance of \$50 remains in the account at the end of the quarter.

OTHER HIGH INTEREST-EARNING PLANS ALSO AVAILABLE!

SAVINGS INSURED UP TO \$40,000 BY U.S. GOV'T AGENCY



MAIN OFFICE: 400 Morris Avenue, Suite 100, Kenilworth, N.J. 07033 • 227-9464
KENILWORTH OFFICE: 400 Morris Avenue, Suite 100, Kenilworth, N.J. 07033 • 227-9464
SAYREVILLE OFFICE: Southwest Corner of 11th and Road and Westminster Drive, The Mohawk Plaza, the new shopping center, Sayreville, N.J. 08872 • 327-4100
DRIVE UP WINDOW AT SAYREVILLE OFFICE
FREE PARKING AVAILABLE AT ALL OFFICES

Century Club dinner slated

Seton Hall University will hold its annual Century Club Dinner Sunday in the Student Center on the South Orange campus. The affair recognizes individuals who have contributed to the university during the past year. Dr. Robert T. Conley, president of Seton Hall, will address the diners.

TEEN AGERS: Find jobs by running Want Ads. Call 686-7700

SNOW TIRE BONANZA!

BUY NOW! BEAT THE INFLATED WINTER PRICES

ALL OUR TIRES ARE FULLY ROAD HAZARD GUARANTEED FREE MOUNTING & VALVES SEE US FOR FULL LINE OF MAG WHEELS & BATTERIES

THIS MONTH SPECIAL \$45
5 78x15 White Steel Radial all taxes

ALL CASH SALES 5 PERCENT OFF!

E & E TIRE, INC. Wholesale Discount Center
639 W. 1st Ave., Roselle, 241-9119 or 388-8785

DIAMOND Cleaners

Dry Cleaners of Distinction

DECORATOR FOLD DRAPERIES

Decorator Fold Controlled Measurements Evenly Spaced Pleats Soil, Spot and Grime Removed Fresh, Bright Perfection All Work Done On Premises.

1350-1358 Galloping Hill Rd UNION
For Pick-up and Delivery Service Call 687-3585

SAVE UP TO 50% ON CASH AND CARRY T.V. SERVICE

FREE TUBE TESTING
Factory Authorized Service
On SHARP T.V.'s
Expert Service On ALL Makes
50% OFF ON TV TUBES
COMPLETE STOCK OF: C.B. EQUIPMENT

CALL 486-0007

WELSCO ELECTRONICS
333 St. Georges Ave. W. Linden

SENIOR CITIZENS' SPECIAL!

20% OFF

Tuesdays & Wednesdays Only!

On All Work Done!

AMERICO COIFFURES
571 Raritan Rd. Roselle
(Roselle Shopping Center) **245-9300**

We could say more, but you can't pay less!

long sleeve cotton or nylon
cowl neck tops
your choice
2 for 5.00
2.99 ea

Selling elsewhere for \$13. If per ft.

Sensuous, soft and totally sophisticated, these long-sleeved cowl-neck tops come in a rainbow of colors that will compliment your entire wardrobe. Washable in sizes S-M-L.

Patrician Floor Fashions

OUR VETERAN'S DAY SALE

Beautiful But Practical

Now, Patrician Floor Fashions will install enough (38 sq. YDS.) famous maker broadloom (Bigelow, Cabin Craft, Masland) of your choice (dozens of colors and several styles) to carpet the main living areas (living room and dining room) of your home.

PLUS

Beautiful solid vinyl tile (56 sq. ft. by Eden) custom molded to your steps and inlaid in the main dining area (beveled and set diagonally).

All, for much less than you would believe possible.

\$695

Heavy cushion and installation included. (Room scene as shown)

Remember, you may choose from saxonies, plushes and shags... dozens of colors. Come in and see for yourself... luxurious carpet for your dining and living rooms... seamless vinyl molded to your steps... stringers and high risers of your stairs with upholstered carpet... inlaid solid vinyl tile in the main dining area for under \$700!

Here's an example of typical room sizes totaling 38 square yards. Total cost \$695.
Living Room 13-ft. x 17-ft.
Dining Room 12-ft. x 11-ft.

Custom installation of ceramic tile and deluxe wood flooring is also available.

Sale Effective Thru Sat., 11/19/77

Nice Stuff

Where to Afford the Clothes you Can't Afford

CHATHAM 455 Main Street 635-5700
UNION 1714 Stuyvesant Avenue 687-2312
EAST ORANGE 45 Glenwood Place 672-4100

Open Mondays and Thursdays 10 a.m. to 9 p.m. Other days 10 a.m. to 6 p.m.
When in Florida visit our Miami and Hallandale stores.
All our merchandise is tagged irregular to protect manufacturer.

Patrician Floor Fashions

386 Rt. 46 at Edwards Road Parsippany Shopping Center Parsippany, N.J. 227-3112

OPEN: 9AM-9PM MON. -FRI., 9AM-6PM SAT.
Furniture shown for illustration purposes only.

2834 Morris Avenue Union, N.J. (Next to A&P) 964-0070

Some items may be limited, so hurry and save. We reserve the right to limit quantities. Not responsible for typographical errors.

Republicans

(Continued from page 1)

statement, Benford said. "Three years from now I want the electorate to be especially pleased with my term of office. That's my goal."

In accepting her reelection, Gibadlo thanked all the voters for coming out to the polls. In her statement, she said, "To me, being reelected is more than just a victory at the polls. I feel that the people of Mountainside know that I personally will continue to do my best to serve them and the borough."

Election guarantees tenure in office in two more years. In his congratulations to the elected candidates, Mayor Thomas Ricciardi said he was proud of the team that would serve the borough. He said he was looking forward to working with Benford and was "sure he would bring the same spirit of independence to the board that Bruce Geiger has."

Ricciardi added he was "not sure we were fortunate because we did not have a Democratic opposition. We probably would have been better off if we had. But let's not lose our drive. We can set an example for all of Union County."

Republican borough campaign manager Shirley Horner summed up the victory by saying, "The best barometer of a successful campaign is the voting machine. Campaign treasurer Bill Biunno and I want to thank the voters of Mountainside for their victorious support."

Suspension

(Continued from page 1)

events be attached to Gallo's record. If it is determined that Gallo's certificate be lifted in New Jersey for one year, it would not affect his present position, but would be attached to his permanent record and could be an influence in his future teaching applications.

At that September meeting, board member Pat Knodel said that in the future, if a similar circumstance occurs, the administration should not honor the resignation. Knodel said the teacher should have been told he must honor the contract or work until a replacement is found. Board member Dr. Arthur Williams said, at that time, "severe action" should be taken to stop this from happening in the future.

The board also directed Hanigan to institute a school policy on how to deal with the situation if it arises in the future. At that time, Hanigan questioned the wisdom of such a policy. Recently questioned, the superintendent said the problem with instituting such a directive is that a policy has to be enforced without exception and each case should be handled on its individual merits.

Marksmen

(Continued from page 1)

held in Sea Grit. He also trains new recruits entering police positions in the county.

Kennedy emphasized the firing practice is just one portion of the weapons instruction borough police undergo. The officers all receive classroom training in when to use their guns and the legalities involved when firing their sidearms.

But the instructor said the most important part of the program is the firing sessions. Kennedy said the qualifying sessions give the men confidence with their weapons and makes them conscious of being careful with the guns. It also helps check the equipment for proper function, Kennedy said. "We would rather have it misfire on the range than on the street," he added.

PLUMBERS ATTENTION! Sell your services to 30,000 local families with low cost Want Ads. 686-7700

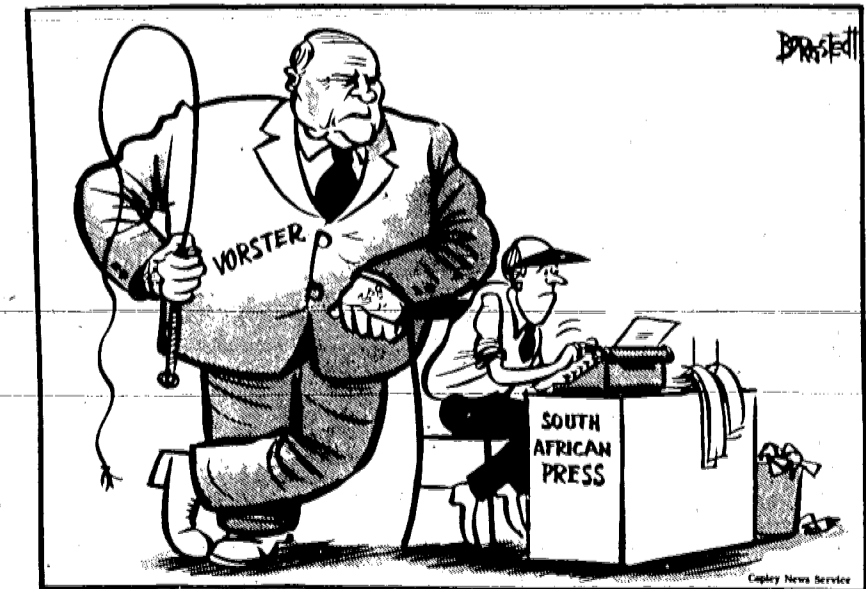

News editor

Public Notice

NOTICE IS HEREBY GIVEN that public hearing will be held by the Planning Board in the Mountainside Municipal Building, 1385 U.S. Rt. 22, Mountainside, N.J. November 21st, 1977 at 8:00 p.m. on application for Real Business Systems, Inc. for approval to erect a wall sign and change in tenancy and development at 1299 U.S. Rt. 22, Mountainside, N.J.

NOTICE IS HEREBY GIVEN that public hearing will be held by the Planning Board in the Mountainside Municipal Building, 1385 U.S. Rt. 22, Mountainside, N.J. November 21st, 1977 at 8:00 p.m. on application for Seymour Simon 1087 Prospect Ave. Block SA Lot 16 for a Major Subdivision.

NOTICE IS HEREBY GIVEN that public hearing will be held by the Planning Board in the Mountainside Municipal Building, 1385 U.S. Rt. 22, Mountainside, N.J. November 21st, 1977 at 8:00 p.m. on application of Central Jersey Bank & Trust Co. for removal of proposed fence on side line of property in favor of planting as shown on site plan.

NOTICE IS HEREBY GIVEN that public hearing will be held by the Planning Board in the Mountainside Municipal Building, 1385 U.S. Rt. 22, Mountainside, N.J. November 21st, 1977 at 8:00 p.m. on application of Central Jersey Bank & Trust Co. for removal of proposed fence on side line of property in favor of planting as shown on site plan.

College plans conference

Northeastern Bible College of Essex Falls is sponsoring a month-end conference at America's Keswick in Whiting, on the weekend of Nov. 25-27. Dr. Charles W. Anderson, founder and president of the college, will be the featured Bible speaker. Music will be provided by the college.

BURGLARY DETERRENT TIP: When you go out at night, leave one or more lights on in locations not visible from the windows. For extended absences, there are inexpensive plug-in timers that will turn lights on and off.

CARTER'S MIDEAST POLICY



VFW service

The Mountainside VFW Post 10136 will hold its annual Veterans Day service at the Community Presbyterian Church on Deer Path at 8 p.m. tomorrow.

Election

matching basis to restore beach facilities, was defeated by Mountainside voters 1,853 to 1,315. The second issue, seeking \$120 million to refinance the teaching hospital project of the College of Medicine and Dentistry of New Jersey in Newark was approved by the borough voters 1,241 to 1,023.

Choral groups to give concert

The Jonathan Dayton Regional High School vocal music department will present its first concert of the school year next Thursday, November 17, at 8 p.m. in the high school auditorium. The groups performing will include the Vocal Workshop, the combined Concert Choirs and the Chorale. The program will include foreign and domestic choral works spanning five centuries. Among the selections to be performed are works by Hassler, Mozart, Offenbach and Vaughan Williams. Featured will be excerpts from George Gershwin's opera, "Porgy and Bess." The soloists will be Kathy DiGiorgio, John Halecky, Ann Indick, Kris Peterson, Doug Schon and Rick Spina.

Miss Evans plays 'South Pacific' lead

Jessica Evans, senior from Mountainside, played the role of Ensign Nellie Forbush in a recent Susquehanna University production of the Rodgers and Hammerstein musical, "South Pacific," in Selinsgrove, Pa. Evans is the daughter of Mr. and Mrs. George Evans Jr. of Hedge Row, Mountainside. She is a graduate of Jonathan Dayton Regional High School.

IN CONGRESS

Matthew Rinaldo

12th District

The arrogant demand of Cuba's Minister of Foreign Trade, Marcelo Font, that the U.S. must pay Cuba billions of dollars in reparations for the Bay of Pigs invasion has seriously damaged any prospects for resuming trade and diplomatic relations with Cuba. At the recent Washington meeting, which was sponsored by the East-West Trade Council, Font made it clear that the United States could not expect any concessions in return for lifting the trade embargo with Cuba.

As part of the one-way deal, Font asked the United States to restore most favored nation privileges to Cuba, including special tariff treatment. This would enable Cuba to export its huge sugar surplus to the United States, in order to obtain hard currency to pay off its arms debts to the Soviet Union.

The next step, of course, would involve low-interest loans to stimulate trade with the United States. Communist bloc nations have accumulated a debt of more than \$40 billion since 1973 with Western nations, and there are serious doubts in the world banking community that these nations will be able to meet these obligations by 1980. About \$3 billion of these low-interest trade credits have been made by the

Fines of \$200 levied on three

Three drivers were fined \$200 each by Mountainside Municipal Judge Jacob Bauer last week for driving while their licenses were suspended. Grady Green of Irvington, Alphonso Smith of Union and James Miley of Newark were also each charged \$15 for court costs. Bauer fined two other drivers \$15 for disregard of traffic signals. Frank Chepigi of Union and Deborah Sims of Newark also were charged \$15 in costs and Sims an additional \$5 for contempt of court. Eddie Martin of Plainfield was fined a total of \$20 for being an unlicensed driver and Lenot Pilgrim of East Orange paid \$25 for passing on a marked shoulder.

Aqua Sprites swim 'Disney'

The Westfield Aqua Sprites will open their 1977-78 season with a production of "The Magic of Disney" on Nov. 18, 19 and 20 at the Westfield YWCA pool.

Three Mountainside girls, Lisa Barre and Beth and Susan McLaughlin, are members of the 1977 New Jersey State Synchronized Swimming Champions Aqua Sprite team.

Performances will be held at 8:30 p.m. on Nov. 18, at 2:30 and 7:30 p.m. on Nov. 19 and at 5 p.m. on Nov. 20. Tickets may be purchased at the Westfield Y or from members of the team. The price is \$2.50 for adults and \$1.50 for students.

United States. We should not extend any further credit until the loans are repaid, and certainly not to Cuba.

Letting Cuba dump its sugar surplus on the U.S. market would be a mortal blow to American producers. They already are hard-pressed to sell their supplies. Why give Cuba the means of ruining American sugar producers?

Even more troubling about these initiatives towards resuming Cuban-U.S. relations is the fate of the 20,000 survivors of the Bay of Pigs invasion. Amnesty International estimates that most of these prisoners are still in jail in Cuba. Their human rights cannot be ignored for the sake of detente with Castro.

Another special concern is the Castro government's possible link to the assassination of President John Kennedy. Until the new inquiry into the Kennedy assassination clears up these suspicions, it would be imprudent for the United States to resume ties to Cuba that may later be broken if the evidence supports the theory that Lee Harvey Oswald was hired by Castro to kill the President.

Still another major obstacle to normalizing relations is the Castro regime support of the Puerto Rican independence movement to the United States. Through its representatives at the United Nations, Cuba has attempted to brand the United States as a colonial oppressor in Puerto Rico.

There are strong suspicions that Castro has trained, supplied and financed the Puerto Rican terrorists who have claimed responsibility for more than 40 bombings to U.S. cities, including New York and Newark. Unfortunately, the Senate committee that investigated the CIA operations against Cuba failed to disclose anything about Castro's activities here.

Fidel Castro's recent junkets to Jamaica and his close relations to the Panama director, General Torrijos, appear to be part of a strategy in forging a Communist alliance around the perimeter of the Caribbean.

The biggest weapon at our disposal is to keep Castro economically and politically isolated. Until Cuba ceases its interference in our internal affairs, releases 20,000 political prisoners, restores human rights in Cuba and ceases its military adventurism in Africa and Latin America, recognition of Cuba would be harmful to American interests and to peace in the Caribbean.

Advisory Council

The Title I Parent Advisory Council of the Union County Regional High School District will meet at the David Brearley Instructional Media Center in Kenilworth on Wednesday at 8 p.m. All parents of Title I students and members of the community interested in Title I have been invited to attend.

5 hurt in 4 crashes reported on Rt. 22

Five drivers, the victims of four separate accidents, were transported to Overlook Hospital by the Mountainside Rescue Squad following incidents on Rt. 22.

A North Plainfield woman remains in satisfactory condition in the hospital with back injuries received Monday afternoon.

Police said Patricia Dean was waiting in a driveway leading to the highway when a car driven by Ella Hill of Scotch Plains hit a large puddle of water, struck a telephone pole and then hit the Dean car.

Hill was taken to Overlook and treated for facial bleeding, then released.

In another rain-related accident early Tuesday morning, Mildred Zahrodnik of Rahway was taken to Overlook for an examination after her car overturned on Rt. 22 at Central avenue.

Reports said the driver lost control of the car because of the heavy rains,

struck the curb and turned over. She was released from the emergency room.

In yet another weather-prodded incident, a Rutherford man reportedly lost control of his car Monday morning on Rt. 22 westbound. Manuel Delgado told police he skid on the highway, spun around and the rear of his car struck a utility pole.

He was taken to Overlook for head injuries, treated and released.

An Ocean City man received a summons for disregard of a traffic signal Saturday afternoon after he struck a car driven by Nancy Kitchen of Rahway at the intersection of Rt. 22 and New Providence road.

Kitchen told police when she entered the intersection under a green light, Moisei Khais, who was travelling east on the highway, hit her car.

Four witnesses substantiated Kitchen's story, according to police reports.

IN CONGRESS

Harrison Williams

U.S. Senate

It was one of those rare and special moments for the United States Senate. After a plane ride with President Carter, Senator Hubert Humphrey returned to the city that he captured long ago with his enthusiasm, ideals and good grace.

On the Senate floor, colleague after colleague rose to praise the man who has done so much for our country. To me, Hubert Humphrey has always been more than a very special leader—he has been my friend.

Yet, I must confess, I'm not that good at memorializing. I was pleased, of course, that the Senate voted to name a new Health, Education and Welfare building after the man who has done so much to promote all three.

But, at the same time, I know that Hubert would prefer an even kinder tribute. In all the things he has done, nothing has been as important as his battle to promote economic health for the nation and a better quality of life for the average man and woman.

Senator Humphrey has lent his name and his fighting spirit to a piece of legislation that could very well be the best monument of all.

A measure known as the Humphrey-Hawkins bill would promote balanced economic growth in our nation and help move us to a level of full employment. In New Jersey, we are still plagued by tragically high rates of unemployment. Some economists estimate that we will have to create nearly a half million new jobs in our state alone by 1980 if our economy is to operate at a full employment level.

And that will take a lot of work. But nothing could be more important. I know of nothing that so destroys the spirit of a good man, woman or family as the spectre of being without a job.

President Carter will soon announce a new version of the Humphrey-Hawkins full employment bill. I think that every American who has admired the work of the great Senator from Minnesota will realize how appropriate—and how necessary—this legislation will be.



EDWARD R. SAUER of Rolling Rock road, Mountainside, recently celebrated his 30-year anniversary with Exxon Research and Engineering Company. He is an administrator in the employee relations division at the Exxon Engineering Center in Florham Park.

Representing us In Washington

The Senate

Clifford P. Case, Republican of Rahway, 315 Old Senate Office Building, Washington, D.C. 20510.

Harrison A. Williams, Democrat of Westfield, 352 Old Senate Office Building, Washington, D.C. 20510

The House

Matthew J. Rinaldo, Republican of Union, 314 Cannon House Office Building, Washington, D.C. 20515. Represents Union, Springfield, Roselle, Roselle Park, Kenilworth and Mountainside.

In Trenton District 22

State Senator—Peter J. McDonough, Republican, Box 866, 403 Berckman st., Plainfield 07061.

Assembly—Donald T. DiFrancesco, 1926 Westfield ave., Scotch Plains 07076. William J. Maguire, 191 Westfield ave., Clark 07066.

HOME SERVICES GUIDE

NEWS YOUR P.O. BOX

B&M ALUMINUM CO.

"We Service What We Sell!"
2064 MORRIS AVE., UNION
ALUMINUM CO. 686-9644

MAPLECREST

Your Authorized LINCOLN MERCURY DEALER
964-7700
2800 SPRINGFIELD AVE. UNION

LA PETITE PATISSERIE

721 MOUNTAIN AVE. SPRINGFIELD
CALL "PRIZE WINNING PASTRY CHEF" HEINZ ORETT 376-6969

THE GOURMET EMBASSY

273 MORRIS AVE. SPRINGFIELD
379-4390

THIS SPACE IS RESERVED FOR YOU

FEDERATED ELECTRONICS

155 RT. 22 (Next to Dodgetand)
376-8900





VETERAN'S DAY

VETERAN'S DAY

November 11th • Honor Our Vets!

We dedicate this day to all the American heroes throughout our nation's history who rallied to her cause in time of war and trouble. Gratefully, we remember the men who served, who fought, and who lay down their lives so that the American dream might survive.

This message is presented as a public service by the community-minded firms listed herewith:

AACE STERLING CO.
1068 Clinton Avenue
Irvington, N.J. 07030

A&B AUTO RADIATOR CO.
785 Chancellor Avenue
Irvington, N.J. 07034

ADA'S BEAUTY SALON
ADA HALKO, Prop.
"Exclusive Hair Styling for that Personal Touch!"
1654 Stuyvesant Avenue
Union, N.J. 068-0438

A.K. TOOL CO. INC.
Tool & Die-High Speed
Parts Production
1159 US Highway 22
Mountainside, NJ 07070

ATLANTIC METAL PRODUCTS, INC.
21 Fadem Road
Springfield, N.J. 07080

BARRETT & CRAIN, REALTORS
"Three Colonial Offices"
2 New Providence Road
Mountainside 233-1800
43 Elm St., Westfield 232-1800
302 E. Broad St., Westfield 232-6300

BIG STASH'S BAR & RESTAURANT
Open 7 Days a Week - Lunches
Dinners - Bring The Family
1020 South Wood Avenue
Linden 662-6455

BILL'S AUTO SERVICE
Auto Repair/Towing
Road Service
173 Main Street
Millburn, NJ 379-9704

BINDER, LIFSON & BORRUS
Profession of Insurance
391 Millburn Avenue
Millburn, NJ 376-6100

B&M ALUMINUM
Aluminum Siding Roofing
Storm Window Specialists
204 Morris Avenue
Union, NJ 686-9661

BREEZE CORPORATIONS, INC.
700 Liberty Avenue
Linden 486-4000

BRENNAN BICYCLE SHOP
Sales & Service
73 Madison Avenue
Irvington 375-6768

BUCK EYE PIPE LINE CO.
Lower Road
Linden, N.J. 07036

THE H.F. BUTLER CORP.
Custom Fabricators of
Weltments for Industry
687 Lehigh Avenue
Union 686-5555

CARDINAL GARDEN CENTER
Open All Year - Round
Complete Garden Supplies
272 Milltown Road
Springfield 376-0440

CARTERET SAVINGS & LOAN ASSOCIATION
827 Sanford Avenue
Newark 373-9474

COLBER CORPORATION
Anthony Collier, Pres.
Manufacturers of Wire
Wound Resistors
28 Burlington St.
Irvington 371-9500

COMMUNITY STATE BANK & TRUST COMPANY
OFFICES IN LINDEN, RAHWAY,
ROSELLE 925-3500
MEMBER FEDERAL DEPOSIT
INSURANCE CORPORATION

CONVERTERS INK CO.
1301 S. Park Ave.
Linden, N.J. 486-5125

JOHN L. CUTRUFELLO'S FOOD PRODUCTS
Food Products Distributors
Feib Brand Prods. Wholesale
& Retail, 205 W. Westfield Ave.
Roselle Park 241-8834

DAILY PHOTO & INDUSTRIAL SUPPLY CO.
117 N. Wood Ave.
Linden, N.J. 07036
486-2818

DEUX FRERES HAIR STYLISTS
906 W. St. George Ave.
Linden, N.J. 07036
925-1200

DRAKE COLLEGE OF BUSINESS
9 Caldwell Place
Elizabeth, N.J. 07201
Register Now! For Nov. 14
Classes in Shorthand,
Typing and Bookkeeping

EASCO AUTO SEAT COVERS
MUFFLERS, AUTO GLASS
CONVERTIBLE TOPS
710 E. St. George Avenue
Linden 486-6400

ELKAY PRODUCTS CO., INC.
Manufacturers of Material
Handling Equipment
35 Brown Avenue
Springfield, 376-7550
Sloney Piller-Steve Piller

FAIRLAWN FASHIONS
1424 E. Elizabeth Ave.
Linden, N.J. 07036
486-5618

The Sound Factory at
FEDERATED ELECTRONICS
155 Route 22 Eastbound
Springfield 376-8900

FORMAN MORTGAGE CO.
Mortgage Bankers
28 Union Ave.
Irvington 399-3636

FOUR SEASONS PLAY & RECREATION CENTER
1185 West Chestnut Street
at Route 22, Union 687-0151

FRANKE ASSOCIATES
(Formerly Underwood Franke
Associates)
1150 Springfield Ave., Irvington
General Insurance 373-7242
Property Management 373-4460

FRIEDMAN BROS., INC.
Floor Covering Specialists
Largest Selection of
Carpet's Linoleum Broadloom Tile
1724 Springfield Avenue
Irvington 371-5900

GAF CORPORATION & CHEMICAL DIVISION
Linden, N.J. 07036
862-2600

GARDEN STATE BOWL & GEORGE'S PRO SHOP
"Nice Place to Bowl"
for Nick Peppi
Nick Svarczak, Mgr.
Linden 662-2233

GENERAL CABLE CORP.
800 Rahway Avenue
Union, N.J. 687-0250

GENTECH INDUSTRIES, INC.
37115 St.
Linden 925-0900

GIBRALTAR SAVINGS & LOAN ASSOCIATION
1079 South Orange Ave.
Vailsburg 372-1221
Other offices in East Orange,
Glenham & Cedar Knolls

GLOBAL AMERICAN INSURANCE MANAGERS
For Outstanding Insurance Service
1125 Clinton Ave.
Irvington 374-8400
Philip Feldmesser C.P.C.U.
Irving Feldmesser C.P.C.U.

GORDON'S DRY GIN COMPANY, LTD.
800 West Edgar Road
Linden 662-4400

GROVE COLOR LABS
Professional Photo Color Finishers
590 Grove Street
Irvington, N.J. 373-0891

FRED HAFNER PAINT STORE
MURALO GLIDDEN COLONY
LATEX HOUSE PAINT
637 Boulevard
Kenilworth 245-5388

C.C.S. HATFIELD WIRE & CABLE
Sillitoe St. & Fuller Rd.
Linden, N.J. 07036
272-3850

CHARLES F. HAUSMANN & SON
Funeral Service
Donald L. Hendrickson, Manager
1057 Sanford Ave.
Irvington 374-5400

THE HEALTH SHOPPE OF UNION
Natural Organic Health
Food and Vitamins
2014 Morris Avenue
(Opp. Union-Center Bank)
Union, N.J. 964-7030

HOLLYWOOD MEMORIAL PARK
Gethsemane Gardens Mausoleums
1500 Stuyvesant Avenue
Union 688-4300

IRVINGTON CAB CO.
373-5000

IRVINGTON CUTLERY
51 Smith Street
Irvington 375-0003

JERSEY UNIFORM
Work Clothes of All Types
918 S. Wood Ave.
Linden, N.J. 07036
662-7337

JESSE & BOB'S LUNCHEONETTE
"Best Spot in Union Center"
1045 Stuyvesant Avenue
Union 686-9810

JOSEPH'S II RESTAURANT
1049 Clinton Ave.
Irvington, N.J. 399-2222

KENILWORTH JEWELERS
484 Boulevard
Kenilworth 376-6513
Diamond & Watches & Jewelry
All Repairs on Premises

H. SCOTT EXCAVATING CO.
GENERAL CONTRACTOR
115 MORRIS AVE.
SPRINGFIELD, 376-0890

SPRINGFIELD DIE CASTING CO., INC.
725 Lexington Avenue
Kenilworth, N.J. 245-0609

SPRINGFIELD SUBURBAN TAXI SERVICE
7 Mountain Avenue (Across
from Park Drugs)
Springfield, N.J. 374-2502
Waiting Room Available Package
Delivery & Messenger Service
Air-Port Travel

STONEWALL SAVINGS & LOAN ASSOCIATION
701 North Wood Avenue
Linden 925-1111
1100 Raritan Road
Clark 381-5215
"Linden's & Clark's
First Financial Institution"

TEMPLE TRAVEL
Edward J. Novak Estelle Argyros
1023 Chestnut St.
Roselle 241-5222
"No Charge For Our Services"

TUSCAN DAIRY FARMS, INC.
750 Union Ave.
Union, N.J. 686-1500

ULLRICH COPPER, INC.
2 Mark Road
Kenilworth, N.J. 688-9260

UNION CENTER NATIONAL BANK
5 CONVENIENT LOCATIONS ALL
IN UNION 688-9500

VALLEY FAIR
All your needs under ONE
ROOF at DISCOUNT PRICES
Chancellor Ave. & Fabryn Pl.
IRVINGTON and Springfield Ave. at
Vauxhall Rd., UNION

M&M SHOES DISCOUNT CENTER
314 East St. George Ave.
Linden 245-9888

MACK CAMERA SERVICE
1025 Commerce Avenue
Union, New Jersey 07083
Phone 686-5391

MALIN'S
Serving Roselle for
Over 35 Years
203 Chestnut Street
Roselle 245-9422

MAXON PONTIAC
Route No. 22 Westbound
Linden, N.J. 964-1606

MIKSAI PRINTING COMPANY
2229 Morris Avenue
Union, NJ 687-3982

M&M PIZZA
2036 Morris Avenue
Union, NJ 687-0414

MCCRACKEN FUNERAL HOME
William F. McCracken
1500 Morris Avenue
Union, N.J.

NEW JERSEY CRANKSHAFT & MACHINE SERVICE
217 MARKEE STREET
KENILWORTH, NJ 241-2449

NEW JERSEY SEMI-CONDUCTOR PRODUCTS, INC.
20 Commerce Street
Springfield, NJ 376-2922

NICE STUFF
Caters to the Fashion Crowd
"Where You Find Famous Label
Sportswear for 40 pct. to 60 pct. Less"
1714 Stuyvesant Avenue
Union, New Jersey
687-2312

NICOLAS STEAK & LOBSTER HOUSE
618 W. St. George Avenue
Linden 486-1110

PARK PLASTICS
104 E. Elizabeth Avenue
Linden 486-9300

PALENT CONSTRUCTION CO.
29 Webster St.
Irvington, N.J.
375-3900

REMINGTON-OTT AGENCY, INC.
Insurance Since 1910
1087 Springfield Ave.
Irvington 372-2900

ROSS BROTHERS
Bar-Wines Liquors
480 Boulevard
Kenilworth, NJ 276-8276
Free Delivery

SA-LEE SHOPPE
Specializing in LARGE SIZE
Dresses - Coats - Pantsuits
Sportswear - Moderately Priced
1013 Springfield Ave.,
Irvington 373-0089

SASSON'S YOUTH WORLD
A Complete Children's
Department Store
1001 Springfield Avenue
Irvington, N.J. 373-6816

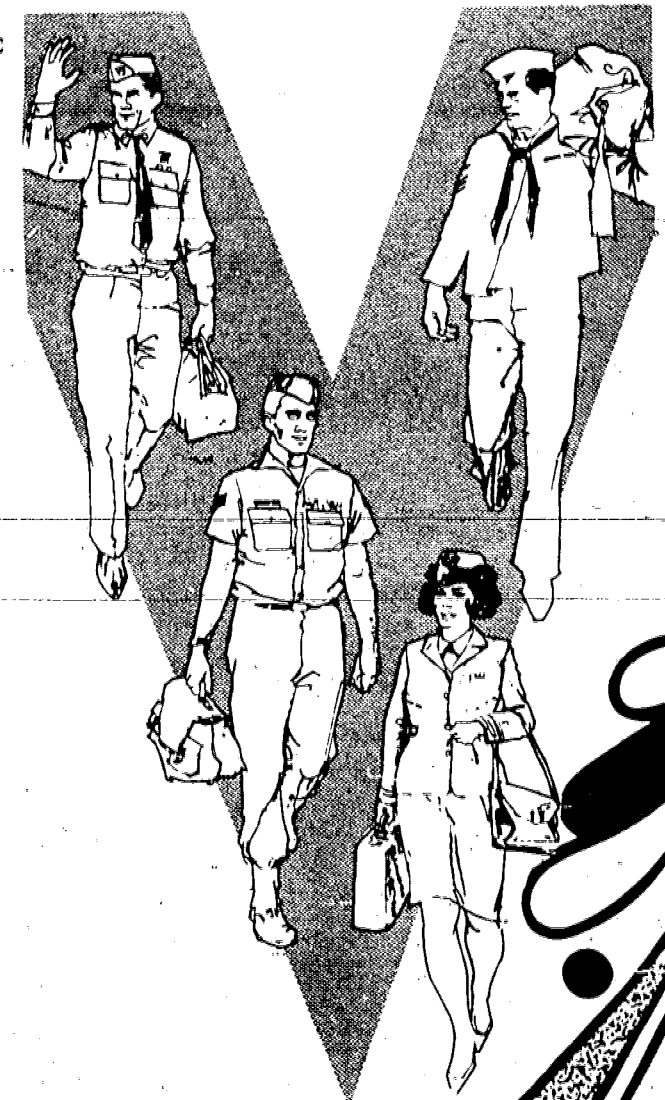

Veteran's Day
NOV. 11th

Lung group begins 1977 seal campaign

Breathing is easy, unless you suffer from lung disease. That's the theme of the 1977 Christmas Seal Campaign, which opened yesterday in Union County.

The annual appeal—the nation's oldest health crusade now in its 71st year—solicits funds to combat and control emphysema, asthma, chronic

bronchitis, tuberculosis and other breathing disorders. It's being conducted by the Central New Jersey Lung Association (formerly the TB-Respiratory Disease organization) which also serves Hudson and Monmouth counties.

Dorothea K. Holmes, association president, said that more than a million and a half sheets of seals are being delivered by postmen in the tricounty region.

"The seals," Holmes continued, "have been designed by school children across America to remind everyone that lung disease strikes all ages and each state has its own colorful seal."

"This is our only general appeal for assistance," she continued, "and we ask all families and businesses to be generous in their support of the campaign. It is only through public donations that we can continue to offer our community and patient services, medical education and training programs and public health education efforts."

Ben Vereen, a star of the television film series, "Roots," is national campaign chairman. L. T. Snead of Linden, vice-president of the association, is serving as chairman of the Union County effort.

Among the programs made possible by the Christmas Seal campaign are:

—A hospital respiratory care consultation team service, through which medical institutions have the opportunity to solve many problems in respiratory care via one comprehensive program.

—An annual pediatric respiratory care seminar for registered nurses from hospitals in the tricounty area.

—Physical conditioning classes for patients with emphysema, asthma and chronic bronchitis.

—Self-help classes for parents whose children have asthma.

—Continuing education courses in lung diseases care for nurses and respiratory therapists.

—Cooperative action with citizen groups to insure that clean air regulations are enforced.

—Distribution of a "Kick the Habit" handbook to individuals who are trying to stop smoking.

—Anti-smoking education programs aimed at children in the early primary grades.

"Nobody thinks about that next breath," Snead said, "unless they suffer from lung disease, but the Lung Association cares about every breath you take. So when your campaign letter arrives, answer it as soon and as generously as you can. You'll be helping everyone to breathe easier."

Seals and further information are available from the Central New Jersey Lung Association, 1457 Raritan rd., Clark.



CAMPAIGNERS—Getting an early start on the 1977 Christmas Seal Campaign are members of the Central New Jersey Lung Association, sponsors of the local drive to raise funds to combat and control lung disease. They are, from the left, Tom Snead of Linden; C. Edward Keller, director of health and physical education, Union Township Schools; Annette Rioridan of Westfield and George M. Kotuby of Rahway. Seals are now being delivered to area homes and businesses by the postal service.

College calls new enrollment record number

A record full-time enrollment of 2,449 students at Union College this fall was reported by Dr. Edward Udut, director of institutional research and planning. While the overall enrollment of 5,118 represents a five percent decrease over the 5,344 students enrolled in the fall of 1976, the number of full-time students is up seven percent over a year ago, he stated.

Women continue to outnumber men, Udut added, a trend that has been evident only in recent years, reflecting the increased numbers of women who are attending college as part-time students. There are 1,311 men and 1,138 women enrolled as full-time students and 1,081 men and 1,588 women enrolled as part-time students.

However, more men are enrolled as matriculating students than women. That is, he said, they have determined a specific curriculum. There are 1,431 matriculated men students and 1,413 matriculated women students.

And what they are matriculating in primarily, the research director commented, is business. For the second year, enrollments in the business curriculum exceed those in all other curricula. There are 719 students majoring in business, 475 men and 244 women. Liberal arts, according to Dr. Udut, which traditionally has the highest enrollments, has a total enrollment of 5,526 men and 315 women.

The third most popular curriculum, in terms of enrollment, is criminal justice with 290 students majoring in this discipline. 239 men and 51 women.

Despite the lack of jobs in the field, students continue to major in education, Udut noted, with 51 men and 115 women enrolled in this curriculum. Union College is a two-year institution serving the community college needs of Union County in cooperation with Union County Technical Institute under contract to the Union County Coordinating Agency for Higher Education.

Hobbyists plan exhibit at Kean

In observance of national Model Railroad Month, all facets of model railroading will be on display Saturday and Sunday at Kean College, Union. Visitors may try their hands at building model freight cars from kits. Expert model railroaders will be on hand to demonstrate many phases of the hobby and to answer questions.

This seventh annual model RR hobby show, is an activity of the Model Railroad Center of the Union County Park System. Hours are 10 a.m. to 6 p.m. both days. Admission is \$1.50 for adults and 75 cents for children under 12.

Men's fashion show to aid cancer society

Union County male models will man the red-carpeted runway at Saks Fifth Avenue, Springfield, Wednesday, Nov. 16, at 7 p.m. in a benefit fashion show for the American Cancer Society.

"Menswear Here and Now" will be worn by

Operatic program

The Jersey Lyric Opera Company will present an "Opera Gala" Sunday, Nov. 20, at 3 p.m., at the Union College auditorium. On the program will be solos, duets, trios and quartets from a variety of operas.

Anyone interested in joining the company or wishing information regarding tickets may call the executive director, Anita Weininger of Mountainside, at 654-5092. General admission is \$5; meet the artists" reception, \$10.

WHY A WIFE?
Every man needs a wife because there are a number of things that go wrong that can't be blamed on the government.

GOODYEAR
FRAEBEL BROS.
TIRE
Expert Auto
Repairs

- ALIGNMENT
- BRAKES
- SHOCKS
- TUNE-UPS
- TIRES

REINSPECTION
STATION
1071 Commerce Ave.
Union - 688-8870
8:30-5 Daily 8:30-1 Sat.
Bank Americard-Master Charge

FRIDAY DEADLINE
All items other than spot news should be in our office by noon on Friday.

how to
C what your
buying in
Diamonds

C stands for Carat, or weight. A carat is 100 points. Fractions of a carat are expressed in points. A quarter-carat diamond would be 25 points.
C also means Color. A fine diamond should be white, without shaded streaks.
C counts for Clarity, a quality of purity. The best stones are clear right through, free of visible spots.
C describes Cut, or shape. A diamond can be round, square, pear shaped or what have you. The sum total of all four C's is what determines the quality and value of the diamond you buy.

Richard Jados **ECHO** Mark LaMotta
JEWELERS
1571 Morris Avenue
UNION Bank America 686-0322

It's a return to his roots Writer to appear in play

When "Friends and Strangers," a new play by black playwright Terry Benjamin, comes to Union College, Cranford, on Saturday, it will be more than a theatrical event.

For Benjamin, it will be almost a return to his roots. It was as a student at Union College that the young playwright first tested his talents as a writer and it was at Union College that he had his first acting and first directing experiences.

He has not only written "Friends and Strangers," he has directed it as well and plays one of the four leading roles.

Benjamin attended Union College under an EOF (Educational Opportunity Fund) grant and, following his graduation from Rider College, returned to Union as a counselor in the EOF program. And it is for the benefit of the EOF program that "Friends and

Strangers" is being presented.

Benjamin, who aspires to be a novelist, credits Union College with his development as a writer. He came to the college planning to major in visual arts. Prof. Donald Julian, chairman of the fine arts department and a dramatist himself, turned Benjamin on to the written word, he says.

"Friends and Strangers," a drama set in 1984 about a black community that is rampant with crime and violence, may not be Broadway bound, its author noted. But he is certain that no Broadway theater will ever give him the same thrill he anticipates will be his on opening night at Union College.

The play is open to the public. Tickets at \$3 may be purchased at the door.

PLUMBERS ATTENTION! Sell your services to 30,000 local families with low cost Want Ads 686 7700.

Concert planned

Jazz as a stylistic force in 20th Century music will be explored in a concert by the Velvet Brass on Tuesday at noon at Union College, Cranford.

Lawrence Ferrara of Union, instructor in the department of music and music education at New York University, will compare classical pieces by Gershwin and Bartok with current jazz and rock tunes, as the Velvet Brass performs.

The group has performed in concerts throughout the metropolitan-area and is frequently featured in the Newark Museum's afternoon concert series.

Ferrara is a concert pianist who has performed throughout the United States. He is a graduate of Montclair State College and received his master's degree in piano magna cum laude from the Manhattan School of Music. He is currently completing his dissertation for a doctorate in music at NYU.

NEED HELP? Find the RIGHT PERSON with a Want Ad. Call 686 7700.

Kalinkas to be at Y

A program of singing, dancing, story telling, comedy and musical instrument solos will be performed by the Kalinka Quartet at the Easter Union County YM-YWHA on Saturday, Dec. 3, at 8:30 p.m. The second performance in this season's Jewish Festival of Arts, this show will be followed by dancing to the live music of the quartet.

The group of Russian born performers includes a folk balladeer, a dancer who also plays violin, piano, guitar, clarinet, trumpet and balalaika, a musician who is also a dancer, and a pianist.

Admission is \$3 and tickets may be purchased at the door. Seating will be cabaret-style and parties of eight or more may reserve tables. Senior citizens may purchase tickets for \$2.50.

GRAND OPENING HOLIDAY SPECIAL!
10% DISCOUNT
On All DRAPES & BEDSPREADS
Ordered By Nov. 19, 1977

Our Special & Personalized Service For The Home & Office Also Includes:
SLIPCOVERS
REUPHOLSTERY
ALL BLINDS
SHADES
FRAMES

ENRICO DECORATORS
Prop. Enrico Farro
2116 Morris Ave.
Union, N.J. • 687-8188

AMERICAN CANCER SOCIETY

Arthur L. Wells
Your
OPTICIAN
in
SPRINGFIELD
248 MORRIS AVE. • 376-6108
SPRINGFIELD, N.J. (Closed Wednesdays)

NEW DESIGNER FRAMES FOR MEN
OSCAR DE LA RENTA, GIVENCHY
GEOFFREY BEENE
FREE PARKING IN REAR

UNION BOOTERY

10% OFF
ON ALL OUR
REGULAR STOCK!

- Naturalizer
- Enna Jettick
- Edwards Children's Shoes
- Men's Jarman

- ALSO -
SPECIAL GROUP OF WOMEN'S SHOES
\$10
3 DAYS ONLY - THURS. - FRI. - SAT.

UNION BOOTERY
1030 Stayvesant Ave.
Union Center Phone MU6-5480
Open Mon. & Fri. Eves. 'til 9

HARMONIA

"Gift" to Our Chanukah and Christmas Club Members

A FULL **5 1/4%** yearly*

FROM DAY OF DEPOSIT on your completed Chanukah and Christmas Club Accounts

The highest rate in the Garden State why settle for less than the best?

*This rate will be paid at maturity on completed Clubs only. Accounts may be opened NOW and will receive dividends next October.

The Family Savings Bank

HARMONIA

in ELIZABETH: 1 UNION SQUARE & 540 MORRIS AVE. • 289-0800
in SCOTCH PLAINS: 2253 NORTH AVE. (Cor. Crestwood Rd.) • 654-4622
in MIDDLETOWN: 1 HARMONY ROAD • 671-2500
in TRENTON: 1700 KUSER ROAD • (609) 585-0800
in TOMS RIVER: 993 FISCHER BOULEVARD • 349-2500
Member F.D.I.C. — SAVINGS INSURED TO \$40,000

HARMONIA SAVINGS BANK
P.O. BOX G
ELIZABETH, N.J. 07207

Please open a Chanukah or Christmas Club for me. I enclose \$_____ and want to make a weekly payment of \$_____.

NAME _____
ADDRESS _____
SIGNATURE _____

INDICATE CLUB YOU WISH TO JOIN

<input type="checkbox"/> CHANUKAH	<input type="checkbox"/> CHRISTMAS
Make 30 Weekly Payments	Receive Next October*
<input type="checkbox"/> \$ 1	\$ 50
<input type="checkbox"/> 2	100
<input type="checkbox"/> 3	150
<input type="checkbox"/> 5	250
<input type="checkbox"/> 10	500
<input type="checkbox"/> 20	1,000

*PLUS 5 1/4% ANNUAL DIVIDEND ON COMPLETED CLUBS

SUBURBAN REAL ESTATE MART

• City • Suburbs • Farm Country • Lake • Shore



CUSTOM HOMES—This 100-foot long French provincial ranch is built by Malsan Builders at the Tins Court neighborhood in Tom's River off Bay avenue. The homes, built on larger than acre lots, are priced from \$90,000.

Most Cape Roc units sold since Labor Day

Two-thirds of the 75 units of Cape Roc condominiums in Cape May have been sold since Labor Day when the sales program began, according to Sanford Miller, president of S. Miller Associates of Tuckerton. The average unit at

Cape Roc is about 14 feet by 38 feet and each is completely furnished and equipped. Each unit features wall-to-wall shag carpeting, tile bath, a 12 cubic-foot refrigerator-freezer and a 30-inch electric range with hood plus bedspreads, drapes and a combination music and intercom system. All of this is included in a starting price of \$24,490. The units have individually-controlled heat and air conditioning as well as a 19-inch color television set as an added incentive.

Common elements at Cape Roc include a heated swimming pool, two saunas, two sundeck-recreation areas, laundry room, elevator, a coffee shop and a separate apartment for the resident manager.

Cape Roc is located one block away from the ocean in Cape May.

Those interested in the condominium may reach Cape Roc by driving south on the Garden State Parkway to Cape May and following "To the Beach" signs. The condominiums are located near the Christian Admiral hotel.

Crestwood opens a full medical unit

A \$500,000 medical center—five times larger than existing facilities and designed to meet the expanding needs of all citizens in a 50-square-mile area of the Pinelands as well as those of Crestwood Village residents has just opened in Whiting.

The new facility is designed and staffed especially for the health needs of patients of retirement age, and is the largest of any in retirement communities in the Northeast, according to Mike A. Kokes, founder and president of Crestwood Village—with 9,000 residents the largest retirement complex in the East.

Kokes noted that medical facilities in Crestwood Village have grown four times faster than the Village population during the seven years since such facilities were established.

The new center is adjacent to the facilities which have served the Village during the past four years, and provides 12 spacious offices in which a staff of more than 20 will provide service in many general areas of medical specialty, including a full X-Ray department. The Medical Center will be open six days per week.

"This facility, however, is far more than an attempt to keep ahead of the growing needs of the Crestwood Village population," Kokes said. "It is an investment by the builders of the Village in the increased health and convenience of Village residents. It is also an investment to maintain the self-sufficiency of the Village—to make as little demand as possible on the services of the surrounding community. At the same time, it will provide a concentration of medical facilities that will bring a whole new grade of service to the surrounding community of Manchester Township and its environs," Kokes said.

"A mere seven years ago," he said, "a single mobile home unit stood across the street from this spot. It housed Dr. Harland Essertier, then the sole medical staff of Crestwood Village and still a key member of a staff which will shortly number more than 20."

"The new medical center, like its predecessors, will be a self-sustaining operation," Kokes said. "Its construction and maintenance will not impose any additional cost on residents."

conducted a survey of their own medical needs, and a group of professional consultants analyzed the facilities and staff requirements for meeting those needs. Working through the Manchester Township Coordinating Committee, a body of volunteer

citizens who work with the municipal government, the needs of the surrounding community were also surveyed.

When fully staffed, the 9,361-square-foot medical center will provide: internal medicine, surgery (group practice), urology (group practice),

ophthalmology, dentistry, podiatry, radiology and physical Therapy.

Staff for the new facility will include members of physicians from nearby communities.



CRESTWOOD VILLAGE recently held opening ceremonies for a \$500,000 medical center. Dr. Harland Essertier (left) started Crestwood's medical services eight years ago. Mike Kokes (center) is the founder and president of the Whiting retirement home and his son, Jan, (right) is a vice-president of the development.

TEEN AGERS: Find jobs by turning page 24. Ad. Call 686-7700 now.



Seiler promoted

Bob Seiler, formerly of U.S. Homes, has been appointed sales and marketing manager for Clearwater Village in Spotswood. Seiler, a graduate of Vanderbilt in 1961 and a licensed Real Estate Broker has spent most of his working years in the housing and adult community environments. He will be at the Clearwater Village sales office daily and Sunday, 201-252-5100.

\$19,990

LOOK AT THESE VALUES!

- CENTRAL AIR CONDITIONING
- BUILT-IN DISHWASHER
- MODERN REFRIGERATOR
- CLUBHOUSE FACILITIES
- POOL & SAUNAS
- LAKESIDE AREA

NATURAL GAS HEAT

LAUREL IN THE PINES

1262 SQUARE FEET!

ACT NOW! ONLY A FEW LEFT!

DON'T DELAY! COME TODAY! DON'T MISS OUT ON THE BEST DOLLAR FOR DOLLAR REAL ESTATE VALUE IN THE STATE!

FANTASTIC HOME VALUE!

DIRECTIONS: Take G.S. Parkway exit 91, follow 547 south 1 1/2 miles to Rt. 88 (left) Turn left on Rt. 88 go 1/2 mile to Rt. 9 intersection. Turn left. Proceed immediately on to N. Lake Drive. Proceed 300 yds to Laurel in the Pines on Rt. 9 to Lakewood Center and turn on Rt. 88 and N. Lake Drive.

611 NORTH LAKE DRIVE, LAKEWOOD, N.J.
Sales Office Open 10 to 5 Daily
Closed Tuesday • PHONE 364-9700

Two Weeks Extra Vacation Every Year

The Time You Now Spend in Maintaining Your Home & Property Could Be Spent Doing The Things You Enjoy.

COME INVESTIGATE THE CAREFREE LEISURE LIVING IN AFFORDABLE HOMES AT

PINE VIEW TERRACE

We think that Pine View Terrace is the suburban adult mobilehome community that you have been looking for... off the major highways in a beautiful tree shaded suburban setting.

With a magnificent park area, swimming pool and 2 lakes... and close by to beautiful Mirror Lake for swimming, boating, fishing and ice skating.

2 bedroom models begin at \$14,500 including furniture, carpets, drapes, all appliances, washer, dryer, etc., outside storage building, skirting, etc.

Pine View Terrace is only 1/2 hour from the Jersey Shore... Trenton & Philadelphia. Walk to shopping & major shopping centers are only 20 minutes away.

Directions: N.J. Turnpike to Exit 7, Rt. 286 south to Rt. 230, east on Rt. 230 to Pine View Terrace on the right. 1 1/2 miles east of Browns Mills.

Pine View Terrace

Lakewood Road (Rt. 530)
Browns Mills, N.J. 08015
609-893-3388

Open Daily 8:00 - 6:00, Closed Sundays

Is it possible? A year-round home in historic Cape May from \$24,490

It's a FACT! **FREE!** 19" QUASAR COLOR TV

Cape Roc Condominium

READY FOR OCCUPANCY... IN HISTORIC CAPE MAY

\$24,490 price includes living room, bedroom, kitchen/dining area and bath, completely furnished and equipped.

Beautiful, stately, Cape Roc Condominium, situated in one of the most desirable sections of Cape May, is just a few steps from the Atlantic Ocean. You're surrounded by the quaint, historic charm and elegance of Cape May county near to delightful shops of "Victorian Plaza" pedestrian mall, yet only a few, quick miles from the new Atlantic City excitement.

The Garden State Parkway, scenic Ocean Drive and Route 9 permit easy access to the neighboring communities of Avalon and Stone Harbor so, that at Cape Roc, you can have all the privacy you need or all the activity you'll ever want.

AND LOOK WHAT'S INCLUDED! IT'S SO UNBELIEVABLE WE ASK YOU TO COMPARE WITH ANY CONDOMINIUM AT ANY PRICE.

Move right in and discover a wonderful new life in "America's Oldest Seashore Resort".

Beautiful, stately, Cape Roc Condominium, situated in one of the most desirable sections of Cape May, is just a few steps from the Atlantic Ocean. You're surrounded by the quaint, historic charm and elegance of Cape May county near to delightful shops of "Victorian Plaza" pedestrian mall, yet only a few, quick miles from the new Atlantic City excitement.

The Garden State Parkway, scenic Ocean Drive and Route 9 permit easy access to the neighboring communities of Avalon and Stone Harbor so, that at Cape Roc, you can have all the privacy you need or all the activity you'll ever want.

Models open every day from 10 to 5.

FOR FREE COLOR BROCHURE, CLIP AND MAIL TO:
CAPE ROC BOX D New Jersey & Brooklyn Aves., Cape May, N.J. 08240

NAME _____
ADDRESS _____
CITY _____ STATE _____ ZIP _____

NEW JERSEY & BROOKLYN AVENUES • CAPE MAY, N.J. 08240
(609)884-2059 If no answer call (609)884-2121

The Great \$10,000 Comparison

<p>A Typical House 3 Bedrooms 1 Bath No family room</p> <p>\$33,900</p> <p>Normal 5% down payment</p> <p>\$1,700 Monthly principal & interest</p> <p>253 Monthly principal & interest</p> <p>7 Private mortgage insurance</p> <p>96 Monthly est. real estate taxes for a typical Ocean County town</p> <p>\$356 Total monthly cost</p>	<p>The Holly Oaks shown with optional garage</p> <p>\$43,900</p> <p>4 Bedrooms, 1 1/2 Baths, Family room, Separate Dining Room</p> <p>\$2,200 5% Down payment</p> <p>313 Monthly principal & interest</p> <p>9 Private mortgage insurance</p> <p>55 Monthly est. real estate taxes</p> <p>\$377 Monthly total payment</p>	<p>A Typical House 3 Bedrooms 1 Bath Family room Garage</p> <p>\$53,900</p> <p>Normal 10% down payment</p> <p>\$5,400 Monthly principal & interest</p> <p>382 Monthly principal & interest</p> <p>10 Private mortgage insurance</p> <p>160 Monthly est. real estate taxes for a typical Ocean County town</p> <p>\$552 Total monthly cost</p>
---	--	--

All figures rounded to the nearest dollar.

Compare base prices. Compare total monthly costs. Compare standard features.

A home at Holly Oaks gives you the same living area and virtually the same features as a typical house costing \$10,000 more. Features like double glazed insulated windows, Owens Corning High-R sheathing, full-thick wall insulation and 9 inch ceiling insulation, 240 pound self-sealing roof shingles, wall-to-wall carpeting, no maintenance aluminum siding and fully wooded homesites. And, at Holly Oaks, total monthly costs are about the same as a smaller house costing \$10,000 less. That's because we have one of the lowest tax rates in the state and special financing terms. If you can find a better home buy, we'd like to know about it.

From \$37,900 to \$45,900
5% Down • 8 3/4% Interest

Equal Housing Opportunity

Holly Oaks

at Manchester

DIRECTIONS: Take Garden State Parkway Exit 88. Turn right onto Route 70 West. Continue five miles on Route 70 West to Wilbur Avenue and Holly Oaks sales office on right. Sales Office Open Daily And Weekends (201) 367-4242

SUBURBAN REAL ESTATE MART

• City • Suburbs • Farm Country • Lake • Shore

Agency relocates

The Barrymor professional building, situated directly opposite Paul Kimball Hospital, Rt. 9, Lakewood, is the new location of the Ocean County Employment and Training Administration, it was announced recently. According to Lin Righter, public information officer for the Training Administration, the Barrymor building was selected because of its central accessibility from Route 70 and surrounding areas, excellent space facilities and appealing style. "Each area leased," stated Murray Wesnak, president of Barrymor Enterprises, "has its own water heater, temperature control thermostat, rest room, built-in-air-conditioning unit and heavy insulation." Space ranging from 600 to 3,600 square feet is offered for lease to each tenant. Heat is supplied to the upper level at no cost to the tenant, and special improvements will be installed at builders cost. Also provided are lighting and maintenance of common areas, exterior building and grounds maintenance.

Each area leased, stated Murray Wesnak, president of Barrymor Enterprises, "has its own water heater, temperature control thermostat, rest room, built-in-air-conditioning unit and heavy insulation." Space ranging from 600 to 3,600 square feet is offered for lease to each tenant. Heat is supplied to the upper level at no cost to the tenant, and special improvements will be installed at builders cost. Also provided are lighting and maintenance of common areas, exterior building and grounds maintenance.

DON'T SETTLE FOR MORE OR LESS THAN YOU REALLY NEED.

For those 52 and over, CLEARWATER VILLAGE mobile-home community offers the sensible alternative to skyrocketing apartment rentals and housing costs



Our easy-to-care-for ranch style manufactured homes offer spacious living rooms, ample bedrooms with many built-ins, two full baths, up-to-the-minute kitchens and a host of other features including wall-to-wall carpeting.

All CLEARWATER models have such standard features as gas furnace, vertical skirting, custom draperies, storm and screen windows and doors and much more.

The ideal mix of location and community recreation facilities including a complete recreation center, swimming pool, pet park plus easy access to shops, houses of worship, restaurants and convenient commuting makes CLEARWATER VILLAGE just what you need. Come visit today we think you'll stay.

CLEARWATER VILLAGE
Manalapan Rd., Spotswood, NJ
(201) 251-5100

Prices start at \$15,990

Models are open daily and Sunday except Tuesday from 12 noon to 5 pm

DIRECTIONS: New Jersey Turnpike to Exit #9, Route 18 east 5 miles to sign for Main Street Spotswood. Turn right, continue 2 miles bearing left at fork, then 1 mile on right to model area.

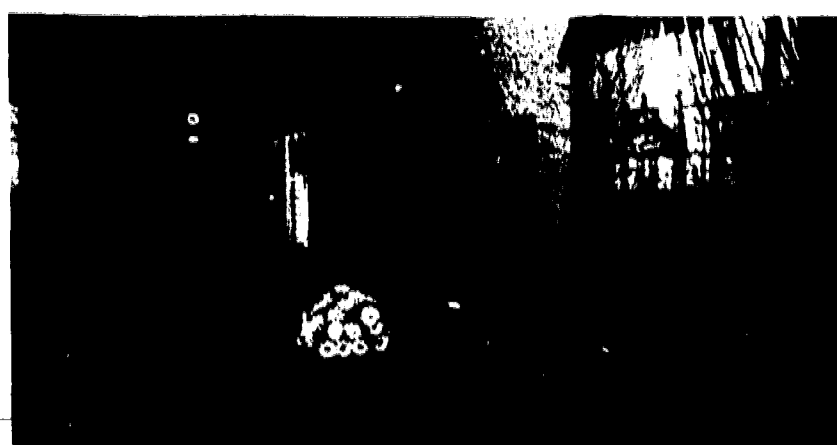

MODEL INTERIOR—The living room of the ranch model at Barnegat Woods shows dining extension. Ranches and townhomes are available from \$21,990.

Affordable homes at Barnegat Woods

Escalating living costs are discouraging home purchasing, although having a secure and comfortable haven is still high on the list of

desirables for many people, according to the developers of Barnegat Woods, Barnegat.

The southern New Jersey pinelands offers a community of attractive attached homes. Constructed on several elevations and surrounded with beautiful landscaping, these homes are within financial reach as well as charming and efficient.

Built by the JRH Realty Company of Wanamassa, they are priced at \$21,990 for the one-story, two-bedroom model; \$2,000 more buys the two-story, three bedroom unit.

These are not condominiums, but individual homes—with no maintenance fees, and no upkeep charges. The complex is situated within walking distance of elementary schools and just a few minutes traveling time to shopping centers, recreational facilities and the Southern Ocean County Hospital. The Garden State Parkway is only minutes away and enormously convenient for business people, students attending nearby Ocean County College, shoppers and travelers.

Realtor opens a shore firm

The recent opening of Fred Duffy's full service realty organization at Brant Beach brings a new concept to the sale and rental of homes on Long Beach Island and surrounding Ocean County communities.



FRED DUFFY property sales and leasing, investment activities and financing.

Duffy, a native of New Jersey, with a background in "value homes" for the cost conscious, will provide a complete service using a "one-on-one" concept, complete from start to finish. This method will cater to both buyer and seller.

Duffy was a million dollar sales qualifier in the state of New Jersey for both 1974 and 1975. He also holds the national designation as a G.R.I., and a realtor member of Ocean County, N.J. and National Association of Realtors. For the past year and one half was affiliated with Fawn Lakes. Although Duffy's expertise centered in single family homes, he is qualified in industrial

Take stock in America.
Join the Payroll Savings Plan.

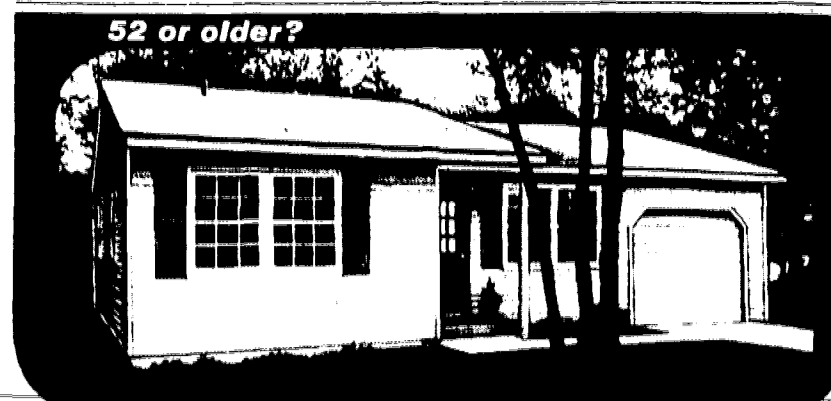

\$29,990: your own single, detached home on your own lot, exterior property and grounds maintenance covered by

\$81.58: monthly costs (estimated) which ALSO include basic real estate taxes, property insurance; clubhouse membership; bus services inside and outside the community; master TV antenna; water (min.) and sewer; 24-hour emergency service; many other services and facilities.

FINANCING AVAILABLE

3 models
\$29,990 to \$34,990

Whiting Village
at Crestwood

10 more models
\$17,490 to \$43,990

Crestwood Village

See all 13 models in a model community—complete with shopping mall, medical office building, 5 clubhouses, courtesy bus fleet, full municipal-type services and facilities.

WRITE: Dept. W, Box 166, Whiting, NJ 08759 or
PHONE TOLL FREE: In New Jersey: 800-822-9711
NY, PA, Conn: 800-631-5509
FOR FREE BROCHURE: "How to Conserve Your Energy and Your Dollars"

FROM: N.Y. and North N.J.: Garden State Pky., Exit 80 then Route #530 Philadelphia, Ben Franklin Bridge, then Routes #70 and #530 Trenton, Route #33, #526 to Allentown, then #539, 530

Armstrong carpeting and flooring featured throughout, as well as GE appliances



If one of you is 52 or over...

Bridge the gap...

... between city and home at Shadow Lake Village.

You'll spend your spare hours playing bridge, golfing on your own on-site course, swinging your racquet and sailing... or simply strolling or cycling along our splendid mile-long lake. Then, when you want to run into the city for business or pleasure, our resident bus will whisk you to the local station of the Penn Central or bus terminal for a short and pleasant ride.

It's all at your bidding at New Jersey's most prestigious adult community... located conveniently in the middle of your active world, in the highly prized Middletown-Rumson-Fair Haven area. Our homes are equally distinguished, offering luxury, variety and ease.

And you and your property will be fully protected at all times by 24-hour security gate service. Shadow Lake Village is the one adult community that suits your tastes and your active lifestyle in every conceivable way. Do see this very special place today.

9 fine models from \$33,990 to \$59,990

Shadow Lake Village
P.O. Box 87
Middletown, N.J. 07748

NAME ADDRESS TOWN PHONE ZIP Sp. 11-10
Get them! Please send me a copy of your brochure and further information

DIRECTIONS: (From the North) N.J. Turnpike South to Exit 11; then G.S. Parkway South to Exit 114; turn left on Red Hill Rd. for two-tenths mi.; right on Dwight Rd. (becomes Nut Swamp Rd., Hubbard Rd. after 1 1/2 mi.) for approx. 3 mi. to entrance of Shadow Lake Village on right... (From the south) G.S. Parkway North to Exit 109; cross Rt. 520 (Newman Springs Rd.) and proceed on Half Mile Rd. for 1/2 mi. to end; right on Front St. approx. 1-three-tenths mi. to Hubbard Rd.; left on Hubbard Rd. (becomes Nut Swamp Rd.) approx. 1 mi. to entrance of Shadow Lake Village on left. Sales Office Open 7 days a week 9 A.M. to 6 P.M. Phone: 842-9400.

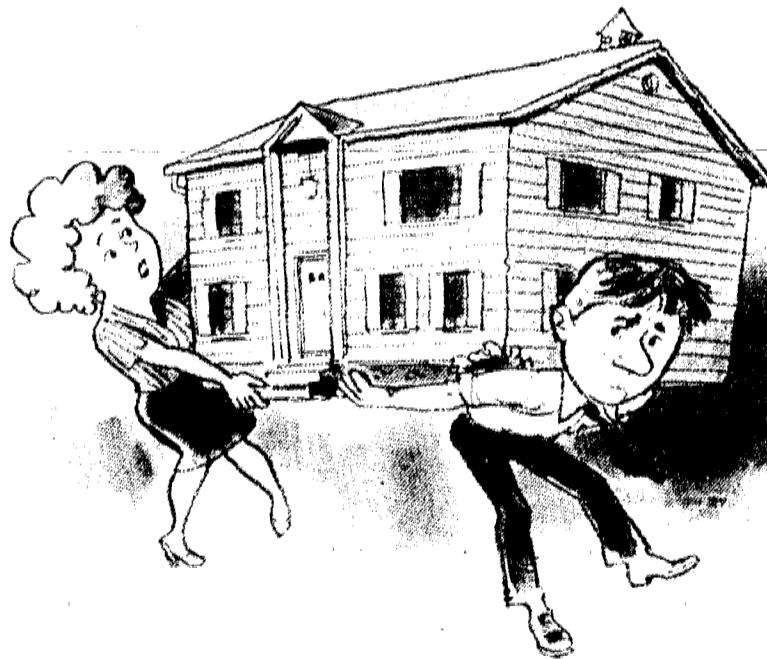

Are you tired of carrying a house that's now too big?

If your kids are grown and you're tired of paying the rising costs on a big, half-empty home, we have a very pleasant alternative for you.

You can live in a home that's just right for your needs now. At Rossmoor: Or at Clearbrook: Two of the most prestigious adult communities. With some of the best home values around.

Both offer the most pleasurable recreation facilities you're ever likely to find. Each one has a magnificent clubhouse with fully-equipped hobby rooms. Each has an olympic-size swimming pool, tennis and shuffleboard. Each has a private golf course: 18 holes at Rossmoor; nine holes at Clearbrook.

Because each is a condominium community, you have greater peace of mind and more leisure time to enjoy yourself. A trained staff maintains the grounds and your home's exterior; a gateman and a security patrol protect your privacy 24 hours a day. And both communities offer all the tax benefits and the equity buildup of home ownership. Without the headaches and the horrendous cost.

If you choose Rossmoor—you'll be living in a picturesque community that resem-

bles an exclusive New England village. You may choose from a variety of floor plans, some with two bedrooms, others with two bedrooms and den, most with two baths. All feature the latest G.E. appliances and central-air conditioning. Some have oversized garages. Prices range from \$29,500 to \$64,900.

If you choose Clearbrook—you'll be living in a community of single-level homes, many with aluminum siding and fieldstone or brick facades. Some have one bedroom, others have two bedrooms or two bedrooms and study. Most have two baths. All feature central air conditioning, wall-to-wall carpeting and extra-large garages. Prices range from \$35,990 to \$59,990.

The nicest part is that you can see both communities in one visit. They're both at Exit 8A of the New Jersey Turnpike, just 45 miles from Manhattan. So come on over. Any day between 9 and 6. And see how easy it is to get that big house off your back.

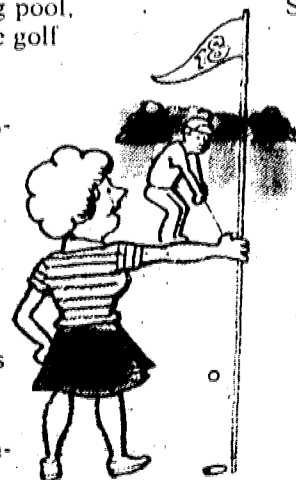

Rossmoor and Clearbrook Both at Exit 8A, New Jersey Turnpike

Monroe Township, N.J./Phones—Rossmoor: (609) 655-2270. Clearbrook: (609) 655-2900.

This advertisement is not an offering which can be made only by formal prospectus. N.Y. 770, 578, 823

SUBURBAN REAL ESTATE MART

• City • Suburbs • Farm Country • Lake • Shore

Local communities attract new families

An influx of professional persons and company executives, many of them couples with young children, is perpetuating the recognized high-level character of Maplewood and South Orange, says Robert M. Theise, president of Sloan Realty in South Orange.

"Our proximity to New York and Newark, coupled with fine old homes available on suburbia-like,

tree-lined streets, has brought what we could call new generation emigration of attorneys, educators, insurance and Wall Street executives to Maplewood and South Orange during the past couple of years," Theise says.

"Most of them are younger people with small children. It's a pleasure to us at Sloan to see them

playing in the yards and going to school."

The recent NBC Urban Journal crew decision to feature picturesque, historic Maplewood is expected to add even further to the influx of upper-middle-class families, Theise predicts.

"We're getting more and more calls from people interested in settling here," Theise says. "Fortunately, there are still homes available from \$45,000 up—homes that represent terrific value for money."

Many of the homes are on the market, Theise points out, because the owners' children have grown and they no longer require so many rooms. "It becomes more and more difficult for the woman of the house to clean, or the man to do all the chores. They prefer a smaller home in an adult community, where they have the space they need and the chores are done for them," he said.

"For a time, at least, we have homes available in almost every price range," he says. "Mostly, they're the homes of couples who settled here in two earlier migrations, the first during the late 1920's and the second after World War II. Anyone who tried to buy a home in Maplewood or South Orange in the 1950's will remember how difficult it was to find one. Well, those early settlers have grown children now and they're moving on."

Both South Orange and Maplewood are ideally located, with rapid mass transit to Newark and New York, and close to the major highways leading to the Jersey Shore. Shopping and good schools are nearby.

"People have come to realize that these homes, built during a period when land, materials and labor were far less expensive than today, represent a greater value for money than new homes," Theise says.

Moving firm at new site

Jay Meyers, president of New Jersey International Movers, Inc., announced the signing of a lease for 20,000 square feet in the Northeast Corridor Industrial Park, Jackson Township. The new address for the moving company is 12 Progress Place. The old location was Sweetmans Lane, Freehold.

According to Meyers, NCIP was chosen over other area parks because of its location on Interstate 195, which will soon connect with Route 9 to the east and the artery's convenience to the N.J. Turnpike to the west.

"The growing Ocean-Monmouth County area affords a good base with executive and management personnel moves as well as increased commercial business over recent years," Meyers said.

Kaya Brown, general manager, said they expect to employ 30 people. Plans include expansion into the company's own facility within Northeast Corridor Industrial Park within a few years.

Browne added, "the esthetics of NCIP, with its campus like setting, lends a change of image of moving companies in from the outmoded concept that all movers are located in older less attractive warehouses."

"We feel," he continued, "that it will be comforting to customers to know their goods are safe in a well constructed, heated, sprinkled building with the added incentive of ow insurance rates."

New Jersey International Movers, Inc., specializes in export packing, storage of household goods, business records.

1,000 in group to be sworn as U.S. citizens

Chief U.S. District Court Judge Lawrence A. Whipple will swear in nearly 1,000 new American citizens from 51 foreign countries at a special mass naturalization ceremony at 2 p.m. next Wednesday at Symphony Hall in Newark.

The unique ceremony sponsored by the New Jersey Bar Association will help eliminate a citizen application backlog. Deputy U.S. Immigration and Naturalization Service Commissioner Mario T. Noto will address the new citizens. Noto, a graduate of Fordham Law School and a member of the New York and District of Columbia Bars, has a background of 26 years of public service with the U.S. Immigration and Naturalization Office.

Normally, about 80 to 100 new citizens are sworn in several times each month by the federal courts. Lately, however, the U.S. Naturalization Service has been processing more applicants than the courts can hold in a single hearing. The mass naturalization ceremony will speed up this process.

Naturalization amounts to a final hearing for prospective citizens whose citizenship applications have been fully processed.



GALEN ROBINSON

Flutist at Kean in free concert

The Galen Robinson Ensemble will present a free concert at 8 p.m. on Nov. 21 at Kean College in Union.

The Ensemble, which centers around flutist Galen Robinson, will perform at the college's Little Theatre. The 29-year old Robinson, born in Orange, received scholarships and

Contributions to CARE linked to holiday cards

"This coming holiday season you can help the poorest of the poor families around the world by sending special greetings to relatives, friends and business associates through CARE's seasonal gift card plan," Frank L. Goffio, executive director of the international aid and development agency, said this week.

"Attractive CARE announcement holiday greeting cards inform each person on your list that you have given to CARE in his or her honor to help others suffering from hunger, poverty, disease, Goffio explained. "In more than 30 developing countries in Africa, Asia, Latin America and the Middle

East, your gift to CARE helps destitute families not just to survive but also to work their way out of poverty.

"The aid you help provide includes food for hungry children and materials, equipment and training for villagers to build schools, water systems, health and nutrition centers—plus vital agricultural projects to grow more food. And via CARE-MEDICO, you help send physicians and nurses to teach modern medical methods that will save many thousands of lives year after year."

Send the names and addresses on your gift list, with a contribution for each card, to CARE, Dept. HOL, Box 570, New York, N.Y. 10016, or to any regional CARE office. CARE will send the cards to you or, if you want them mailed directly to the person being honored, indicate how the cards should be signed. Allow time for mailing.

Goffio cited some examples of how much good contributions can do. \$5 serves up to 30 children a daily bowl of porridge for a month. \$15 builds space for two more children in a rural school. \$25 provides a group of farmers training to grow more food, or gives thousands of children nutritious food.

Crafts show is scheduled

The 12th annual crafts exhibit and sale sponsored by the Morristown Unitarian Fellowship will be held Nov. 27 through Dec. 3 at 812 Normandy Heights rd., Morristown.

The exhibit, featuring the works of more than 100 persons, will include craftmaking demonstrations. A wine and cheese opening reception will be on Nov. 30 from 7 to 10 p.m. Further information may be obtained by calling 335-9212.

Museum has new exhibits

The Montclair Art Museum has been reading a series of new exhibitions for showing in most of its galleries beginning this month. "Romantic Visions: 19th Century Landscape Painting" opened last Sunday. Opening this coming Sunday is the museum's annual exhibition, "The Christmas Story in Art."

The following week two exhibitions will open. One called "Every Object Rightly Seen" is a selection of still-life paintings; the other, "Signs and Symbols," is a display of many forms of visual communication—Roman, Arabic and Oriental writing systems, pictographs, ideographs, directional signs, sign language and other symbols.

RECREATION LAND
Since 1971, 706 parks with 85,544 acres of federal land worth \$285 million have been given for recreational use to every state, the District of Columbia and the Virgin Islands, according to the U.S. General Services Administration.

FRIDAY DEADLINE
All items other than spot news should be in our office by noon on Friday.

VISITING NURSE and HEALTH SERVICES
Your Home Health Agency

Home health care by Professional Nurses, Home Health Aides and Physical or Speech Therapists—under medical direction.

WHAT IS VNHS?
A non-profit, voluntary home health care agency serving fifteen communities in Union County, including YOURS! Certified for Medicare, Medicaid, Blue Cross and other insurance for home care benefits.

VISITING NURSE AND HEALTH SERVICES
352 Union Avenue Elizabeth
352-5694
• Between 8:30 and 4:30 P.M.
A UNITED FUND AGENCY

SIPERSTEIN'S

Free!

Pittsburgh Paint T-SHIRT with purchase of \$25. or more...while supply lasts!

COME CELEBRATE WITH US!

GRAND OPENING SALE

IN HONOR OF THE OPENING OF OUR 12th STORE!

PITTSBURGH PAINTS WALLHIDE LATEX FLAT WALL PAINT

with the exclusive patented Microflo® Process

- Stains, spots and normal household dirt clean up easily
- Excellent covering power in most colors
- Rich flat sheen
- Over 100 "new" colors to choose from
- Glides on smoothly and easily
- Thick, rich consistency
- Soap and water clean-up

\$6.75 gal.

White and standard colors. Custom-mixed colors slightly higher.

PITTSBURGH PAINTS SUN-PROOF® LATEX FLAT HOUSE PAINT

with built-in Acrylic Flexibility

- Won't Crack or Peel
- Fade Resistant
- Stretches & Shrinks with temp. changes
- Mildew Resistant
- Paint Film

\$8.25 Gal.

Custom Colors Slightly Higher

SIPERSTEIN'S GUARANTEES OUR PRICES LOWEST OR WE REFUND THE DIFFERENCE!

TRAY & 9" SET ROLLER 90¢

Full Color Decorating Book 50¢ VALUE

WITH THIS COUPON

ADORN VINYL LATEX

\$3.10 GAL.

LateX base interior wall paint. Non-toxic. White and colors. Value \$4.95 Gal.

REZ DOUBLE TONE ONE-COAT OIL STAIN OIL STAIN

\$4.95 Gal.

Russet Brown, Charwood Brown, Olive Black

Siperstein's SPRAY PAINTS 99¢ Can

DISC COLORS

- Sandalwood
- Princess Blue
- Cherry Blossom
- Colonial Gold
- Cedar
- Cascade

PITTSBURGH PAINTS LO-LUSTRE LATEX ENAMEL \$3.95 Gal.

JOINT COMPOUND 5 Gal. \$6.45

INTERIOR EXTERIOR CAULK 3 FOR 95¢

PADC® PAD PAINTER KIT \$5.50 complete. Reg. \$11.95

OIL BASE LATEX FLAT LATEX HOUSE PAINT \$9.25 Gal.

HOUSE PAINT WALL SATIN MOORGARD \$8.25 Gal.

White Only In Stock

ADELPHI INTERIOR LATEX FLAT \$3.90 Gal.

WHITE PLUS 16 BEAUTIFUL COLORS. COLORLESS & WASHABLE. WASH UP WITH WATER. DRIES IN 1 HOUR. INTERIOR LATEX FLAT ENAMEL. \$7.95 Gal. SAVE \$4.05

COME SEE US IN OUR 12 GREAT STORES

HOURS:
Mon., Tues., Thurs., & Fri. 8 A.M.-8 P.M.
Wed. & Sat. 8 A.M.-6 P.M., Sun. 9 A.M.-3 P.M.

OTHER STORES:
N. PLAINFIELD - 935 ROUTE 22
LINDEN - 1136 ST. GEORGE AVE.
NEW BRUNSWICK - UNION CITY
JERSEY CITY - MIDDLETOWN - LODI
LONG BRANCH - BRICKTOWN - MANALAPAN

SIPERSTEIN'S

2260 E. RT. 22 UNION

688-2000 (Across from The Flaggship)

PLENTY OF FREE PARKING

"ADELPHI" and "BENJAMIN MOORE" at UNION STORE ONLY!...

NOT a Condominium - NO Maintenance Fees

\$21,990.

Buy Direct From Builder

Attached Ranch Home

Barnegat Woods

Call Collect (609) 698-7723

"GRAND OPENING OF MODELS"

HAPPY DAYS ARE HERE AGAIN!

At South Brunswick

If you're a home buyer and you've been itching to kick up your heels, well let the "good times" roll! Mardi Gras has a super buy on a home just for you. Take advantage of a Ranch, Bi-level, Split level or Colonial home, now!

40 Year Mortgages Available... Choose From Six Models, Starting at -

\$54,990.

Now, For The First Time Offered...

- From THE DOW CHEMICAL CO., a complete envelope of insulation featuring Styrofoam®ST.G.
- Fireplaces by Richard LeDroff, made in France and presented for the first time in the U.S.A. We are proud to be the first major builder to offer these fireplaces - below market price.
- Color coordinated Bradley faucets with marbleized sink counter top.
- Magic Chef self-cleaning oven and dishwasher.
- "Weldwood®Hardboard" sidings.

DIRECTIONS:
U.S. Rt. 1 South 9 miles past Rt. 18 to Sand Hills Rd. Turn right, bear left at fork, go 1 mile to Preview Sales office on left.

Mardi Gras **American Dream**

Information Mon-Fri 9-5pm call 985-7850
Models Open Weekends
Sat & Sun 11-6pm, Call 297-3446
Evening Appointments Upon Request - Models Now Open

Preview Site Locations Now Being Reserved

In New American Dream Communities in Manalapan Township, North Monmouth County on Tennent Road Old Bridge in Middlesex County (off Clady Street) Squirel Run Homes to be built at these sites
LOW PRICES FOR SPRING DELIVERY

Cornwallis message deciphered

1780 code is broken by Kean student

An article by Peter P. Fagone of West Orange, a graduate student at Kean College in Union, in the October issue of "Cryptologia Magazine" describes how he deciphered a message sent by General Cornwallis Oct. 7, 1780.

Two years ago, Fagone took a course at Kean College in cryptanalysis under Dr. Cipher Deavours. A member of the New York Cipher Society, Fagone began working on a microfilmed copy of messages sent by the British Army which were intercepted by American forces during the Revolutionary War.

"The message sent by General Cornwallis was relatively easy to solve and I was surprised that it had never been done before," said Fagone. "It was sent from Charlottetown, N.C., and is addressed to a major whose name has faded beyond recognition. It describes the reasons why Cornwallis was going to move the 63rd Regiment into North Carolina and what the major should do about acquiring horses and the disposition of his sick and wounded men. It also states that Cornwallis was surprised at the number of potential recruits he could get from among the

Loyalists."

Fagone, who is majoring in Behavioral Science at Kean College, plans to visit the Library of the British Museum in London and the Bodleian Library at Oxford, England, to hunt up medieval ciphers, so far undeciphered. If he gets sufficient material to warrant it, he, Dr. Deavours and the chairman of the math department at Kean, Dr. Stanley Lipson, plan to rewrite modern computer programs to aid them in the solution of medieval and later cryptographic messages.

Unemployment falls by 1,897, says state body

There were 169,568 persons in active claims status under New Jersey's various unemployment programs during the week ending Oct. 22, a drop of 1,897 from the comparable week in September, according to Commissioner John J. Horn of the New Jersey Department of Labor and Industry. Persons in active claims status are either currently collecting benefits or have filed for benefits and are awaiting final administrative review.

The total claims load has dropped by 62,846 or 27 percent over the past year and by 179,021 since July 1975 when it was at a recession high of 348,589.

Decreases in the Extended Benefits Program and in the Special Unemployment Assistance Program between mid-September and mid-October more than offset increases in the remaining New Jersey unemployment insurance programs.

There were 104,517 claimants in October in the three regular unemployment insurance programs (State Unemployment Insurance Program, Federal Employees' Program, and Unemployment Insurance for Veterans). Although this was an increase of 1,774 from September, it was a decrease of 21,337 from October 1976. The increase between September and October was partly attributable to layoffs in the apparel, miscellaneous manufacturing and textile industries.

In the two extended unemployment programs, the overall change showed a decrease of 725 since September. The extended benefits program claims load declined by 998 to a total of 31,218, while the Federal Supplemental Benefits Program claims load increased by 273 to a total of 22,628. Over the past year, the number of claims filed under the Federal Supplemental Benefits Program has declined to less than half of its 1976 level primarily because of federal legislation which shortened the period for which claimants may collect benefits.

In the Special Unemployment Assistance Program the number of persons claiming benefits fell by 2,946 to 11,205 in October. This decrease was primarily due to the return to work of those school employees who were without a contract or a reasonable assurance of employment for the current school term and thus were eligible for unemployment benefits.

Demonstration of printmaking

Krishna Reddy, artist and printmaker, will give a lecture and demonstration at Kean College on a new process of printmaking Friday, Nov. 18, at 10 a.m. in Room 209 of Vaughn Eames Hall on the Union campus.

The first program of an Arts Dialogue, the three to four-hour lecture will be entitled "Simultaneous Color Processes and Pointalist Structurizations."

Director of graphics and printmaking at New York University, Reddy was born and raised in India. He studied in London, Paris and Milan and was associate director of the International Center for Graphics in Paris. Associated American Artists of New York gave him a one-man exhibition in 1974, and he has exhibited in India, Europe and the United States.

NJARC to hold 2-day conclave

The second annual convention of the New Jersey Association for Retarded Citizens will be held in Atlantic City on Nov. 18 and 19, according to the NJARC president, Walter L. Myers Jr.

The convention theme, "Together We Can Do More," will be reflected in presentations dealing with all aspects of services and issues (from prevention to life-time care) related to mentally retarded citizens.

Association officials said that 1,000 professionals, parents and volunteers concerned with the well-being, development and rights of the retarded will attend.

Registration and program information is available from the NJARC State Office, 99 Bayard St., New Brunswick 08901, or from any of the association's 20 local units serving every county of the state.

Program to help women to resume work, school

A one-day conference for the woman who is ready to return to the world of work or school is being sponsored by EVE, the women's center at Kean College on Saturday, Dec. 3, from 9 a.m. to 3 p.m. in Downs Hall on the Union campus.

A panel will focus on the questions and problems women face when going back to work or school.

Workshops will include such topics as "Your Job Campaign," "Going Back, but Scared," "Assertive Techniques," "How to Write a Resume," "Starting Your Own Business," and "Exploring Your Interests and Abilities."

Workshop leaders are Dr. Marcella Haslam, director of counseling and psychological services at Kean College; Barbara Maher, EVE counselor; Mary Ann Bornmann, EVE counselor; Estelle Weiner, EVE counselor; Michael Moylan, management assistance officer, Small Business Administration; Dr. Eleanor Levitt, adjunct instructor in psychology at Kean College; Diana Trowbridge, coordinator of continuing education at Kean College and Mae Hecht, director of EVE.

In addition to the panel discussion, participants will be able to attend one workshop in the morning, and one in the afternoon. The \$10 registration fee

Opening concert set by symphonic group

The opening concert of the season by the Bloomfield Symphony Orchestra, under the direction of Edward Napiwocki of Union, will be held on Sunday afternoon, Nov. 20, at 3 p.m. at the North Junior High School, 60 Huck rd., Bloomfield.

Tania Fleischer, pianist from South Orange, will be the guest soloist.

includes a box lunch. Registration deadline is Nov. 22. The EVE office (527-2210) will provide further information.

DEP asks lists of '78 projects

The Department of Environmental Protection (DEP) is requesting county and municipal governments to submit detailed lists of intended Green Acres projects for 1978 to be considered in preparing a priority list for more effective distribution of Green Acres funds.

Deputy Commissioner Betty Wilson said DEP will review responses from local governments and use them as guides in developing a "Program of Action" for meeting the open space and recreation needs of the state. "This is the first attempt to solicit advance notice as to the local needs involving acquisition or development of open space lands," she said.

Green Acres rules adopted in July of this year outlined the local response method for charting interest in Green Acres matching grant programs. Wilson said the 1978 Program of Action will be in operation by April and responses from local governments must be submitted by March 31.

Wilson noted that DEP will continue to process grant applications already on hand but future applications will be reviewed according to the priority list.

Paying for health

Health professionals and members of the public have been invited to the silver convention of the

New Jersey League for Nursing, to hear a two-day program entitled, "Change to Health—Do You Really Want It?"

The program which will include small group discussions and opportunities for questions will be held at the Jetport-Holiday Inn, Elizabeth, Nov. 17 and 18 from 8:30 a.m. to 3:30 p.m. Consumers have been invited especially Thursday, Nov. 17, 1977 from 8:30 a.m. until 12:30 p.m. During these hours, there will be no charge to the consumer.

"Our citizens, generally, resist healthy habits and do not think about the 'health' care system until they are sick," stated Ruth Belanus, president. She added, "Citizens are then angered by the cost of what service they do receive."

Program chairman Mary Jane Wharton defined this as a public awareness program to bring to the foreground that "only through personal involvement towards health orientation in our educational, social, judicial, religious and health-care systems can we ever reduce the great cost of sickness care."

"MR. BIN" says...

The Holidays are a time for fixing up your home as well as giving gifts. The easiest room for you to decorate yourself is the powder room or bath room.

Your own taste will decide on how simple or fancy you want to be. Colors are easy to match... just bring in a sample of your wallpaper... we'll help you decide.

Our selection of bath accessories is unlimited! From gold and silver to the softest pastel shades are incorporated in soap dishes, towel holders, baskets, scales, tissue boxes, towel stands and towels.

There are literally hundreds of shower curtains from our now famous "Massage Parlor" curtain to the simplest vinyl and fabric to choose from, with seats, towels and other matching items. Browse, come in and browse... you will get wonderful ideas!

Curtain Bin

Where Personal Service Counts
1036 Stuyvesant Ave.
UNION 686-5015

Courthouse Squares



If money is your God, the devil is your best friend.

NEED HELP! An inexpensive HELP WANTED ad in the Classified pages of this newspaper will reach over 30,000 nearby reader families. To place your ad, call 686-7700

IN RICKEL HOME CENTER complete
DESIGNER EYEGLASSES
Olvenchy, Geoffrey Beene, Cig Cassini and more, INCLUDING single vision, bifocal, plastic or glass, case, tinting and your initials. **\$49.95**
EYE SITE CENTER
"See More For Less"
Complete Eyeglass Service
Rt. 22 Union, Mon. thru Sat. 10 to 10-664-7979

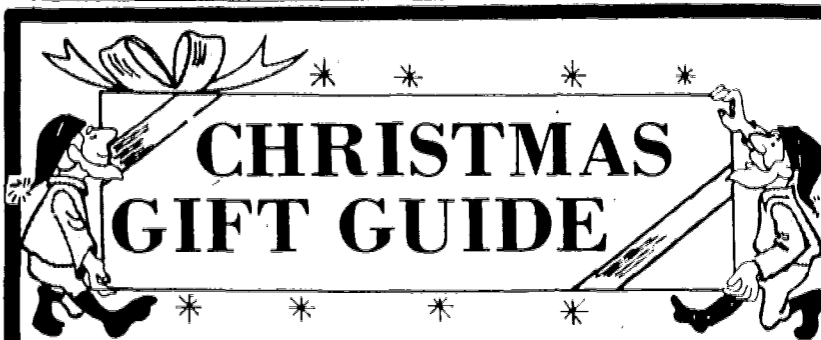

CHRISTMAS GIFT GUIDE

PUBLISHING DATE DEC. 4th & 8th

- ★ A "UNIQUE AND EXCITING" CONCEPT IN ADVERTISING-NEVER DONE BEFORE IN THIS AREA.
- ★ A CATALOGUE OF GIFT GIVING IDEAS THAT WILL REMAIN IN THE HOME THROUGHOUT THE SEASON.
- ★ REACHING 61,350 HOMES IN YOUR PRIMARY MARKET AREA.
- ★ A COLORFUL, ATTRACTIVE FRONT COVER TO GAIN READER INTEREST.

DON'T MISS OUT!!
CALL TODAY FOR INFORMATION AND RATES
686-7700
COPY DEADLINE NOVEMBER 18th

Masco Sports I Summit, N.J. 273-4400
Masco Sports II Stirling, N.J. 647-5345
Masco Sports III Union, N.J. 964-7144
Masco Sports V South Orange, N.J. 763-3322

MASCO'S SPORTS \$1,000,000 WAREHOUSE PRE-HOLIDAY SALE
BRING IN THIS AD FOR YOUR DISCOUNTS Runs Through Sat., Nov. 19th, 1977

TENNIS: Warm-Ups-Buy 1 at Masco's regular low price & get 2nd at 1/2 price
"Higher price item prevails"

HEAD	WILSON	DAVIS	BANCROFT	DUNLOP
XRC 66.66	12000 String 28.88	Classic 1&1 34.44	Teardrop 27.77	Maxply 23.33
Villas 49.99	13000 String 29.99	Duke 44.44	Competition 25.55	
Comp 1 38.88	Advantage 34.44	Ladies Elite 29.99	Executive 24.44	
Comp II 49.99	Kramer 22.22	Imperial 22.22	Borg 24.44	
Professional 37.77	Smith 22.22	Hi. Point String 18.88	King Personal 22.22	
Master 28.88	Evert 22.22		Super Winner 22.22	
Standard String 29.99	King 22.22		Players Special 19.99	
Junior 22.22	World Class 37.77		Borg & King 16.66	
			Autograph 48.88	

SKI Buy one of anything and get 2nd item 1/2 PRICE
Mix & Match Featuring Ski Parkas, Skis, Two-piece Outfits, Down Vests, Turtlenecks, Sweaters, Gloves, Un-derwear, Hats, Sox, We carry head, ski, poles, Meister, Allen A., Wiswam, Aris, Aspen

COACHES CLOTHING Buy 1 and get 2nd at 1/2 price
SQUASH - LA CROSSE
BOXING - PHYSICAL FITNESS
GAMES - PING PONG 10% Off our already LOW PRICES

FOOTWEAR RIOT
Tretorn Canvas 16.66
Nike Leather 24.44
Nike Marathon 14.44
Tiger Pinto 14.44
Pony MacAdoo Suede 13.33

And May Others at 20% off our Regular Low Price
Pony Leather Hi Basketball 16.66
Nike Cortez Nylon 18.88
Converse Canvas Colors 10.99
Keds Suede Oxford 14.44
Bata Polylove Lt. Blue 9.99

GOLF: All Ladies Clothing Featuring Leon Levin, Quantum, Difini, D. Smith. Buy one at Masco's Low Price and get 2nd for only \$1.00
Golf-Gloves-Buy 1 and get 2nd at 1/2 Price
All Golf Sets, Carts, Bags, Accessories, and shoes 1/2 Price. Men's Golf Shirts by Difini-Buy 2 for the price of 1.
Vittet Platform Tennis Balls \$9.99 Doz.
Buy any Marcraft Dalton Sportcraft Vittet Paddle at our Regular Low Price and get 2nd at 1/2 Price.
Buy Any Soccerball, Basketball, Soccer Jersey, Football, Rugby Shirt, Hockey Jersey, Soccer Jersey, Football Jersey at our low price & get the 2nd one for 1/2 Price.

HOCKEY
Lange Comp. 79.99
Laser II 59.99
Bauer 81 Black Panther 49.99
Bauer 36 NHL 34.44
CCM Jr. Tacks 99.99
CCM Jr. Tacks 49.99
All other Skates 10% off our low price
STICKS
Titan 7.99
Koho 201 6.99
Koho 221 4.99
Vic. 4515 2.99
Vic. 4211 2.99
Northland Cust. Pro Life 6.99
Please Note Our Low Retail Prices Are Already 20 Percent Off Original List

HAVE THANKSGIVING DINNER WITH US

This Thanksgiving give Mom a break and the whole family a treat... Dine Out at one of the fine restaurants listed here. You'll enjoy fine Thanksgiving fare and the luxury of being served graciously and courteously.

PLAN YOUR THANKSGIVING and HOLIDAY PARTIES AT THE HUNT CLUB
Restaurant & Cocktail Lounge in Summit Suburban Hotel
570 Springfield Ave. Summit 273-3000

OLDE UNION HOUSE Restaurant
Featuring their Festive THANKSGIVING DAY
Chef selections with special children's dinners, Seatings 12-7 P.M.
11 Wharf Ave., Red Bank, N.J.
Overlooking the Beautiful Navesink River
(Follow signs to Riverview Hospital-Red Bank)
FOR RESERVATIONS CALL 842-7575
Valet Parking

BRING THE FAMILY TO THE UNION HOFBRAU
For an enjoyable Thanksgiving Dinner. Full course dinners being served starting 12 NOON
Entertainment Fri. & Sat.
1252 STUYVESANT AVE. UNION 687-7020

LYON RESTAURANT • LOUNGE • CATERERS
Special Thanksgiving Menu Family Groups Welcome
Reservations Suggested
Major Credit Cards Honored
Free Parking in our Own Lot
624 Westfield Ave., Elizabeth 652-1654

GALAXY DINER
"New Jersey's Most Beautiful Diner"
293 St. George Ave., Rahway
At Junction Routes 35 & 27
Cocktails
New Salad Bar
Complete dinners served from 11 A.M. until 9 P.M.
SPECIAL CHILDREN'S DINNER
American Express Diners Club
Master Charge
388-4220
Open 24 hrs. 7 days a week

KINGSTON RESTAURANT & Cocktail Lounge
BANQUET FACILITIES
SPECIAL THANKSGIVING DAY MENU
ALL FAMILY GROUPS WELCOME
MAKE RESERVATIONS EARLY
686-2537
1181 Morris Avenue, Union

PETER PAN DINER
2424 MORRIS AVE., UNION
COMPLETE TURKEY DINNER WITH ALL THE TRIMMINGS
PRIME RIB OF BEEF \$6.50
CHILDREN'S DINNER \$2.50
Open 24 Hours 7 Days a Week

CLARE and COBY'S RESTAURANT
WITH ALL THE TRIMMINGS
Junction of Routes 9 and 34
Madison Township
South off Parkway - Exit 123
721-4898

El Pescador "The Poella King"
Restaurant • Lounge
THANKSGIVING Special Menu
Reservations Suggested
241-7400
147 W. Westfield Ave. Roselle Park

ROSELLE MANOR
Diner • Restaurant
Cocktail Lounge
2401 Wood Ave., Roselle (Off St. George Ave.)
ENJOY THANKSGIVING DINNER WITH US!
"Open Salad Bar With The Finest Of Appetizers"
Superb Baking Done On Premises
241-3850
Open 24 Hours

Amusement News

Show set at Morris

The Morris Stage, 100 South St., Morristown will play host to a Morris area cancer benefit in conjunction with the Morristown Cancer Detection Program and the Board of Health Sunday at 7:30 p.m. Jazz, poetry, modern dance, a fashion show and a Broadway act will be featured.

Banjo picker Earl Scruggs and his Revue, consisting of sons, Gary, Randy and Steve, will bring their country and rock music to the Morris Stage Friday, Nov. 18, at 8 p.m.

The "Fantasticks" will follow Saturday Nov. 19, at 8 p.m., with a 2 p.m. matinee on Sunday, Nov. 20. Additional information may be obtained by calling 540-9271.



BROADWAY BACKERS — Victor Lurie, center, producer of the Broadway play, "Dracula," stands with Mr. and Mrs. Henry Augenstein, owners of Cafe Mozart, 1998 Morris Ave., Union. The Augensteins are financial backers of the production.

Meadowbrook books 'Showboat' musical

"Showboat," the Oscar Hammerstein-Jerome Kern stage musical, will open Wednesday evening at the Meadowbrook Dinner Theater, Cedar Grove. It will run through Dec. 17.

Meadowbrook producer Peter Mirabella has announced that there is a cast of 26 and a complete orchestra at the Meadowbrook. He has had a three-story high showboat with paddle wheels created for the show.

"Showboat," which was adapted from Edna

Ferber's novel, opened in 1927, and played 575 performances. It features such songs as "Ol' Man River," "Make Believe," "Can't Help Lovin' That Man," "Why Do I Love You?" and "Bill," in addition to the title song. The Meadowbrook Dinner Theater will present "An Evening With Al Jolson," with Clive Baldwin, Dec. 20, 21, and 22.

'Orca' seen at Elmora

"Orca," Dino De Laurentiis' presentation of the epic sea adventure, is being shown at the Elmora Theater, Elizabeth, on a double bill with "Diamonds." The Orcinus Orca, the killer whale, has an enormous mouth with 48 teeth capable of smashing the keel of a whaling boat.

5 POINTS CINEMA UNION 964-9633
"THE SPY WHO LOVED ME" (PG)
Matinees: Thur., Fri., Sat., 1:30 p.m. Continuous from 1 p.m. Sunday

Elmora 357-1111
\$1 ALL SEATS \$1
ROBERT SHAW
BARBARA SEAGULL
SHELLEY WINTERS
"DIAMONDS"
"OH, GOD!"
"BLACK AND WHITE IN COLOR"
"THE SPY WHO LOVED ME"
"BUGSY MALONE"

NEW PLAZA 400 N. WOOD AVE. LINDEN (925-9787)
"OH, GOD!"
"THE SPY WHO LOVED ME"

Old Rahway 1501 IRVING ST. RAHWAY (381-1250)
"THE SPY WHO LOVED ME" (PG)

Amboys DRIVE-IN 204-2200
"ONCE UPON A TIME"
"THE LONGEST YARD"
Rte. 35
HAZLET 2 MI. SO. JCT. RTE 35 & 36

JAWS the sentinel
"THE SPY WHO LOVED ME"

DANCE PARTY & SOCIAL
EVERGREEN LODGE
EVERGREEN AVE.
SPRINGFIELD
Route 22 to Springfield
Ave. to Evergreen Ave.
Starting 8 P.M.
ANDY WELLS ORCH.
DANCE INSTRUCTIONS BY CARL & MILDRED SCHAFER
Favorite Dance Records
7 P.M. to 8 P.M.
REFRESHMENTS
EARLY ADMISSION \$2.75
AFTER 8 P.M. \$3.00

SOMETHING NEW AS A BIRTHDAY PARTY SUGGESTION!
a ROLLER SKATING PARTY at... **AMERICA ON WHEELS**
NO MUSS! NO FUSS! LEAVE EVERYTHING TO US!
Price Includes... Matinee Admission
• Birthday Cake • Soda • Ice Cream
• Party Hats • Party Room
• Shoe Skate Rental
ALL FOR \$30.00 For a Group of Ten...
\$3.00 Add. For Each Additional Guest.
MAKE RESERVATIONS NOW
LIVINGSTON ROLLER RINK
615 SO. LIVINGSTON AVE., 992-6161



"OH, GOD!" Teri Garr and John Denver offer support to comedy about a happy suburban family whose peaceful existence is threatened when God Himself (George Burns) starts puffing ideas in the husband's head. Picture is being held over for another week at New Plaza, Linden, and Maplewood Theater, Maplewood.

New film in Union

"Black and White in Color," which opened yesterday at the Lost Picture Show, Union, takes place during the war period, 1914-1918. It pictures a tiny society of white French going to war with a tiny white Germany society, both living in West Africa. (Totally isolated, it is much later that they learn of a World War in Europe.)

"The movie portrays what can cause a war," says producer Arthur Cohen. "Cowardice, fear, greed, unscrupulousness, ignorance. Everything here takes place as if we were looking at the First World War through a disfigured glass... we see the chaos of mobilization of the troops, the war profiteers, the women who lead the



SCENE FROM "The Spy Who Loved Me" shows Roger Moore as James Bond and Barbara Bach as a Russian agent. Picture can be seen at Old Rahway Theater, Rahway, Five Points Cinema, Union, and Sanford Theater, Irvington.

Soldiers astray... the patriots, and the strategists, the horror of the trenches, the relief of the truce, the surprise of peace treaties as well as the bitterness of disappointments."

Movie Times

All times listed are furnished by the theaters.

ELMORA (Eliz.) — DIAMONDS, Thur., Fri., Mon., Tues., 7:30; Sat., 1, 5, 8:33; Sun., 3:50, 7:41; ORCA, Thur., Fri., Mon., Tues., 9:25; Sat., 2:55, 6:55, 10:20; Sun., 2:10, 5:55, 9:30

FIVE POINTS CINEMA (Union) — THE SPY WHO LOVED ME, Thur., Fri., Sat., 1:30, 7:30, 9:35; Sun., 3:05, 5:10, 7:15, 9:25; Mon., Tues., 7:30, 9:35

FOX-UNION (Rt. 22) — STAR WARS, Thur., 2, 7, 9; Fri., 2, 7:30, 9:45; Sat., 2:30, 4:45, 7:30, 9:45; Sun., 2:30, 4:45, 7:15; Mon., Tues., 7, 9

FOX-WOODBRIDGE — IN THE REALM OF THE SENSES. Call theater at 634-0044 for timeclock

LOST PICTURE SHOW (Union) — BLACK AND WHITE IN COLOR, Thur., Mon., Tues., 7:30, 9:20; Fri., 7:45, 9:30; Sat., 5:25, 7:05, 8:40, 10:15; Sun., 1:30, 3:10, 4:50, 6:25, 8:05, 9:40

MAPLEWOOD — OH, GOD!, Thur., Fri., Mon., Tues., 7:15, 9:15; Sat., 2, 4, 6, 8, 10; Sun., 2, 5, 9, 15

NEW PLAZA (Linden) — OH, GOD!, Thur., Mon., Tues., 7:15, 9:10; Fri., 7:30, 9:25; Sat., 1, 2:40, 4:25, 6:10, 8:05, 10; Sun., 1:45, 3:40, 5:30, 7:25, 9:15

OLD RAHWAY (Rahway) — THE SPY WHO LOVED ME, Thur., Fri., 2, 7, 15, 9:25; Sat., Sun., 2, 20, 4, 45, 7, 15, 9:40; Mon., Tues., 7, 15, 9, 25

SUBURBAN CALENDAR

Music, dance

MADISON — Robert Taub, pianist Nov. 12, 8 p.m. Bowtie Theater, Drew University 377-3000

MONTCLAIR — Shirley Verfelt, mezzo-soprano Nov. 11, 8:30 p.m. Unity Concert Series, Montclair High School 744-6770

way) — THE SPY WHO LOVED ME, Thur., 1, 45, 7, 9:15; Fri., 1, 45, 7, 15, 9:30; Sat., 1, 3:10, 5:20, 7:35, 9:45; Sun., 2, 4:30, 6:50, 9:05; Mon., Tues., 7, 9, 15

PARK (Roselle Park) BUGSY MALONE, Thur., Fri., Mon., Tues., 7, 30, Sat., 1, 45, 5:15, 8:35, Sun., 1, 4:20, 7:40; BAD NEWS BEARS IN BREAKING TRAINING, Thur., Fri., Mon., Tues., 9:05, Sat., 3:15, 6:45, 10:10, Sun., 2:30, 5:55, 9:15

SANFORD (Irvington) — THE SPY WHO LOVED ME, Thur., Fri., 2, 7, 15, 9:25; Sat., Sun., 2, 20, 4, 45, 7, 15, 9:40; Mon., Tues., 7, 15, 9, 25

MONTCLAIR — Mother Courage and Her Children by Bertolt Brecht Through Nov. 26. Whole Theatre Company, 544 Bloomfield Ave. 744-2989

MOUNTAIN LAKES — Hello Dolly! Oct. 7 through late Dec. Wednesdays, Friday, Saturday and Sunday evenings and selected matinees. Neil's New Yorker Dinner Theatre, 334 0058

UNION — "I Do, I Do" musical comedy Nov. 11 and 12, 8 p.m. Wilkins Theater, Kean College 527-2371

MOUNTAIN LAKES — Nature film Sundays at 2, 3 and 4 p.m. Trailside Nature and Science Center, Watchung Reservation 232-5930

Children

NEWARK — Forza del Destino, New Jersey State Opera Nov. 13 at 7 p.m. Newark Symphony Hall, 1020 Broad St. 623-5757

WESTFIELD — New Jersey Symphony Orchestra Bartok Tchaikovsky Nov. 11, 10:30 a.m. Westfield High School 624-8203

MILLBURN — Beauty and the Beast, Nov. 12, 10:30 a.m. and 1:30 p.m. Park Playhouse, Brookside 540-1100
WEST ORANGE — Tales from Around the World, presented by Cartoon Opera, 7/10 Theater Nov. 10, 2:30 p.m. YM-YWHA of Westfield, New Jersey, 760 North Ave. 736-3200 ext. 14

Theater

CEDAR GROVE — Fiddler on the Roof, performances Wednesdays, Fridays, Saturdays and Sundays, Sept. 28-Nov. 13, 8:00 Pompton Ave. 256-1455

CRANFORD — The Robber Bridegroom, performances Fridays, Saturdays and Sundays through Nov. 12. Celebration Playhouse, 118 South Ave. 272-5704

EAST ORANGE — A Street Car Named Desire, Oct. 21 Nov. 19. Performances Thursdays, Fridays and Saturdays, 8:30 p.m. Actor's Cafe Theatre, South Munn and Central Avenues, 675 1881

MILLBURN — Shenandoah, starring Ed Ames Through Dec. 18. Paper Mill Playhouse 376-4343

MONTCLAIR — Mother Courage and Her Children by Bertolt Brecht Through Nov. 26. Whole Theatre Company, 544 Bloomfield Ave. 744-2989

MOUNTAIN LAKES — Hello Dolly! Oct. 7 through late Dec. Wednesdays, Friday, Saturday and Sunday evenings and selected matinees. Neil's New Yorker Dinner Theatre, 334 0058

UNION — "I Do, I Do" musical comedy Nov. 11 and 12, 8 p.m. Wilkins Theater, Kean College 527-2371

MOUNTAIN LAKES — Nature film Sundays at 2, 3 and 4 p.m. Trailside Nature and Science Center, Watchung Reservation 232-5930

Museums

MONTCLAIR — Montclair Museum, 3 South Ave. 746-7555, museum 5:30 p.m. - 8:30 p.m. Saturdays 10 a.m. - 12:30 p.m. Closed Mondays

NEWARK — Newark Museum, 49 Washington St. 991-1100. Monday-Saturday 10 a.m. - 5 p.m. Sunday 12:30 p.m. - 5 p.m. Closed Mondays

MOUNTAIN LAKES — Nature and Science Center, Watchung Reservation, 232-5930

NEWARK — Newark Society, 730 Broad St. 991-1100. Wednesdays, Thursdays and Fridays 7 p.m. - 9 p.m.

IRVINGTON — Irvington Museum, 1000 Irvington Ave. Oct. 3, 7, 10, 14, 17, 21, 24, 28, 31. 11:30 a.m. - 5 p.m. Saturdays 11:30 a.m. - 5 p.m. Sundays 11:30 a.m. - 5 p.m. Closed Mondays

NEW BRUNSWICK — Neel, paintings. Nov. 23 Monday through 8 a.m. - 11:30 p.m. Exhibits 8 a.m. to 5 p.m. Saturdays 11:30 a.m. - 5 p.m. Sundays 11:30 a.m. - 5 p.m. Closed Mondays

UNION — Videotape works by R. B. Apple, Martha Wilson, R. B. Apple. Oct. 2 through Monday Friday, 10 a.m. - 5 p.m. The College, Kean College 527-2371

UNION — Videotape works by R. B. Apple, Martha Wilson, R. B. Apple. Oct. 2 through Monday Friday, 10 a.m. - 5 p.m. The College, Kean College 527-2371

Art

IRVINGTON — Irvington Museum, 1000 Irvington Ave. Oct. 3, 7, 10, 14, 17, 21, 24, 28, 31. 11:30 a.m. - 5 p.m. Saturdays 11:30 a.m. - 5 p.m. Sundays 11:30 a.m. - 5 p.m. Closed Mondays

NEW BRUNSWICK — Neel, paintings. Nov. 23 Monday through 8 a.m. - 11:30 p.m. Exhibits 8 a.m. to 5 p.m. Saturdays 11:30 a.m. - 5 p.m. Sundays 11:30 a.m. - 5 p.m. Closed Mondays

Film

MOUNTAIN LAKES — Nature film Sundays at 2, 3 and 4 p.m. Trailside Nature and Science Center, Watchung Reservation 232-5930

The Fish Is Delish... The Chicken's for Pickin'... And the Price is Right!
Cedric's FISH & CHIPS
authentic english
Colonial Fried Chicken
FISH SANDWICH 89¢
FISH & CHIP SNACK 99¢
CHICKEN SNACK 99¢
FISH & CHIPS \$1.79
¼ CHICKEN DINNER \$1.89
HUSH PUPPIES 5¢ ea. 6 for 25¢
FREE FISH & CHIPS When you buy a FISH & CHIPS
Please present this coupon before ordering. Limit one coupon per customer. Void where prohibited by law.
This offer expires November 28, 1977.
2480 Route 22 West, Center Island, Union, N.J. (opp. Rickels)
201-964-3970 OPEN 11 A.M. to 11 P.M. DAILY • Fri & Sat. to Midnight

THE SANFORD Springfield Avenue, Irvington Under New Management!
ROGER MOORE
"THE SPY WHO LOVED ME"
Matinees: Today and Friday at 2 p.m.

MAPLEWOOD 400 N. WOOD AVE. LINDEN (925-9787)
"OH, GOD!"
"THE SPY WHO LOVED ME"

FOX UNION 1501 IRVING ST. RAHWAY (381-1250)
"THE SPY WHO LOVED ME" (PG)

FOX WOODBRIDGE US No. 1 So. 634-0044 near Gill Lane
"THE REALM OF THE SENSES"

N.J. Dance Theatre Guild presents... **NUTCRACKER** FOR TICKETS 889-6788

SOMETHING NEW AS A BIRTHDAY PARTY SUGGESTION!
a ROLLER SKATING PARTY at... **AMERICA ON WHEELS**
NO MUSS! NO FUSS! LEAVE EVERYTHING TO US!
Price Includes... Matinee Admission
• Birthday Cake • Soda • Ice Cream
• Party Hats • Party Room
• Shoe Skate Rental
ALL FOR \$30.00 For a Group of Ten...
\$3.00 Add. For Each Additional Guest.
MAKE RESERVATIONS NOW
LIVINGSTON ROLLER RINK
615 SO. LIVINGSTON AVE., 992-6161

HEDY'S DINER RESTAURANT "Formerly Super Diner" NEVER CLOSED "THE PLACE TO EAT" Route 22 & Biy St., Hillside 744-1844
HEDY cordially invites you to try our DINNER BUFFET, second to none. FREE with any entree from our menu, weekdays 5 to 9, Sundays 1 to 9. BAKING DONE ON PREMISES. SPECIAL CHILDREN'S MENU. BUSINESSMEN'S LUNCHEON MON-FRI.

Joy Garden Shanghai Chinese Restaurant Mandarin-Szechuan-Cantonese Cuisine BUSINESS LUNCHEON \$2.95 海 SMORGASBORD All You Can Eat! Includes Soup & Dessert! Mon-Thru. Fri. 11:30 to 2 P.M. Regular Menu Also Available. Open 7 Days A Week
1975 Morris Ave. Union 688-5678

BETTY LIND DINER & RESTAURANT OPEN 7 DAYS-24 HOURS Open Salad Bar With Luncheon & Dinner Special Businessmen's Lunch Plenty of Free Parking 1932 E. St. George Ave. (Cor. of Park Ave.) Master Charge LINDEN 925-2777 American Express

Swiss Chalet 1007 Morris Avenue, Union, N.J. 687-6766
A superb collection of tempting international delights. Served in our gracious continental atmosphere.
Lunch Dinner
OPEN 7 DAYS A WEEK SUN 3 PM - 11 PM

ROSELLE MANOR DINER-RESTAURANT COCKTAIL LOUNGE "Open Salad Bar with the Finest Appetizers" Businessmen's Lunch Baking Done On Premises 2401 Wood Ave., Roselle (Off St. George Ave.) 241-3850

THE Alibi Route 22 (Westbound Lane) Union, N.J. 688-5550 JACKETS REQUIRED ON WED., FRI., SAT. & SUN.
BUSINESSMEN'S LUNCH 11:30 A.M. - 3 P.M. DAILY LIVE ENTERTAINMENT & DANCING NIGHTLY MIDNIGHT BUFFET Tues., Thurs., & Sun. Eves.

WE WISH TO ANNOUNCE THAT WE ARE NO LONGER AFFILIATED WITH DON'S PLAZA RESTAURANT IN SPRINGFIELD
DINNER SPECIAL FILET OF FLOUNDER Stuffed with CRAB MEAT with Potato, Vegetable, Rolls & Butter \$3.99
INCLUDES OPEN SALAD BAR
BREAKFAST SPECIAL 2 EGGS (ANY STYLE), HOMEFRIES, TOAST AND COFFEE 99¢
DON'S VILLAGE BARN RESTAURANT 1066 STUYVESANT AVE. (At Mill Rd.) IRVINGTON

THE SHACK Cocktail Lounge & Restaurant 193 Western Parkway Irvington - 372-9506
Chestnut Tavern & Restaurant 649 Chestnut St., Union 486-9795 AMPLE FREE PARKING Open Daily 11:30 A.M. to Midnight Fri. & Sat. Till 1 A.M. Closed Tuesday
the finest in ITALIAN AMERICAN CUISINE COCKTAILS LIQUOR BUSINESSMAN'S LUNCHEON
EL PESCADOR "The Paella King" Restaurant-Lounge-Catering Portuguese, Spanish & American Cuisine Special Businessmen's Lunch Daily! Live Entertainment Weekends 147 W. Westfield Ave., Roselle Park 241-7400 Free Parking
A GOURMET DELIGHT Cantonese-Polynesian-Szechuan Cuisine Luncheon-Dinner-Cocktails Private Parties-Take Out Orders
THE JADE PAGODA FREE PARKING - 985-3331 U.S. HIGHWAY 1 & PLAINFIELD AVE., EDISON
TRY US! We're No. 1! For Our Salad Bar. Rated by N.J. Monthly Magazine in their Diner's Issue as the Best Salad Bar in the State!
LIDO DINER - RESTAURANT ROUTE 22-CENTER ISLE SPRINGFIELD 376-1259 Home Made Bread & All Baking Done On Premises Daily!

Depression Nights Jumbo Sandwiches Till 1 A.M. Chess & Backgammon
THE SHACK Cocktail Lounge & Restaurant 193 Western Parkway Irvington - 372-9506
Chestnut Tavern & Restaurant 649 Chestnut St., Union 486-9795 AMPLE FREE PARKING Open Daily 11:30 A.M. to Midnight Fri. & Sat. Till 1 A.M. Closed Tuesday
the finest in ITALIAN AMERICAN CUISINE COCKTAILS LIQUOR BUSINESSMAN'S LUNCHEON
EL PESCADOR "The Paella King" Restaurant-Lounge-Catering Portuguese, Spanish & American Cuisine Special Businessmen's Lunch Daily! Live Entertainment Weekends 147 W. Westfield Ave., Roselle Park 241-7400 Free Parking
A GOURMET DELIGHT Cantonese-Polynesian-Szechuan Cuisine Luncheon-Dinner-Cocktails Private Parties-Take Out Orders
THE JADE PAGODA FREE PARKING - 985-3331 U.S. HIGHWAY 1 & PLAINFIELD AVE., EDISON
TRY US! We're No. 1! For Our Salad Bar. Rated by N.J. Monthly Magazine in their Diner's Issue as the Best Salad Bar in the State!
LIDO DINER - RESTAURANT ROUTE 22-CENTER ISLE SPRINGFIELD 376-1259 Home Made Bread & All Baking Done On Premises Daily!

EL PESCADOR "The Paella King" Restaurant-Lounge-Catering Portuguese, Spanish & American Cuisine Special Businessmen's Lunch Daily! Live Entertainment Weekends 147 W. Westfield Ave., Roselle Park 241-7400 Free Parking

A GOURMET DELIGHT Cantonese-Polynesian-Szechuan Cuisine Luncheon-Dinner-Cocktails Private Parties-Take Out Orders
THE JADE PAGODA FREE PARKING - 985-3331 U.S. HIGHWAY 1 & PLAINFIELD AVE., EDISON
TRY US! We're No. 1! For Our Salad Bar. Rated by N.J. Monthly Magazine in their Diner's Issue as the Best Salad Bar in the State!
LIDO DINER - RESTAURANT ROUTE 22-CENTER ISLE SPRINGFIELD 376-1259 Home Made Bread & All Baking Done On Premises Daily!

EL PESCADOR "The Paella King" Restaurant-Lounge-Catering Portuguese, Spanish & American Cuisine Special Businessmen's Lunch Daily! Live Entertainment Weekends 147 W. Westfield Ave., Roselle Park 241-7400 Free Parking

THE SHACK Cocktail Lounge & Restaurant 193 Western Parkway Irvington - 372-9506
Chestnut Tavern & Restaurant 649 Chestnut St., Union 486-9795 AMPLE FREE PARKING Open Daily 11:30 A.M. to Midnight Fri. & Sat. Till 1 A.M. Closed Tuesday
the finest in ITALIAN AMERICAN CUISINE COCKTAILS LIQUOR BUSINESSMAN'S LUNCHEON
EL PESCADOR "The Paella King" Restaurant-Lounge-Catering Portuguese, Spanish & American Cuisine Special Businessmen's Lunch Daily! Live Entertainment Weekends 147 W. Westfield Ave., Roselle Park 241-7400 Free Parking
A GOURMET DELIGHT Cantonese-Polynesian-Szechuan Cuisine Luncheon-Dinner-Cocktails Private Parties-Take Out Orders
THE JADE PAGODA FREE PARKING - 985-3331 U.S. HIGHWAY 1 & PLAINFIELD AVE., EDISON
TRY US! We're No. 1! For Our Salad Bar. Rated by N.J. Monthly Magazine in their Diner's Issue as the Best Salad Bar in the State!
LIDO DINER - RESTAURANT ROUTE 22-CENTER ISLE SPRINGFIELD 376-1259 Home Made Bread & All Baking Done On Premises Daily!

COUPON
UNION IHOP PROUDLY INTRODUCES ITS **DOLLAR DINNER**
BUY ANY OF OUR DELICIOUS DINNER ENTREES, OMELETTE DINNERS, OR DINNER CREPES AND RECEIVE A 2nd DINNER OF EQUAL OR LESS VALUE FOR ONLY \$1.00
iHOP International House of Pancakes
RT. 22 CENTER ISLE UNION
Sun. - Thurs. 7AM - MIDNIGHT
Fri. - Sat. 7AM - 2AM
Limit 1 Coupon Per Family
Offer Not Good for Take Out Orders
NOT VALID WITH ANY OTHER OFFER
Offer Valid after 3 P.M. at Union IHOP Only. Valid thru Dec. 15, 1977

SWEET MOLLY FEEDS YOU SENSIBLY
London Broil... \$2.99 With Mushroom Sauce
Chopped Beef Steak... \$2.19
Prime Ribs... \$3.99
And Many More A La Carte Dinners
PAY ONLY FOR WHAT YOU EAT!
AND FOR YOUR KIDS FULL COURSE DINNER 99¢
943 Magie Ave. - 352-6251 - Union
Most Major Credit Cards Excepted
GRAND OPENING OF SWEET MOLLY'S NOV. 27th WITH TOASTMASTER GENERAL JERRY MALLOY

Kean reading clinic: 4 years of growth

Dr. Lillian Putman arrived at Kean College 14 years ago to develop a reading clinic. She found a one-room treatment consisting of three bookshelves and a sign on the door that said "RADIATION keep out."

Today, the Harvard graduate directs a reading clinic consisting of more than 6,000 volumes, video aides, audio-tape recorders, language masters and the Craig Reader.

Dr. Putman, who initiated and developed the annual Kean College Reading Conference, for which she received the college's distinguished service award, has also chaired the committee for upgrading the master's program degree requirements in New Jersey and has been guest speaker at the International Reading Conference for 10 years.

The Reading Clinic that Dr. Putman directs is designed to diagnose and remediate reading difficulties in children. The diagnostic testing and the remedial instruction are administered by certified teachers who are enrolled in the master's degree program in reading specialization at Kean College.

According to Dr. Putman, "Students have made statistical gains as well as positive changes in attitude and interest. Marked successes have been seen in children's performances in the elementary and secondary schools they were attending." She added that another indication of the program's success improvement in students in their schools and have enrolled themselves in the master's degree program at Kean.

During her career as an academic and professional reading specialist, Dr. Putman maintains that her greatest pleasure and satisfaction comes when "I see former students who have graduated from the master's program at Kean doing such a good job out in the field."



PHILIP W. ANDERSON, consulting director in the Physical Research Division at Bell Telephone Laboratories, Murray Hill, and a professor at Princeton University, has been named one of the three joint recipients of the 1977 Nobel Prize in Physics. The Academy cited Anderson for his role in developing an improved understanding of localized magnetic moments, atomic-sized magnets that remain fixed at a particular site in a metal. He also was cited for his explanation of how electrons can be localized in disordered materials such as glass.

A celebration of ceramic art Rutgers honors 75 years of research

A series of commemorative events at Rutgers University in New Brunswick Saturday will mark the 75th anniversary of the first member of the state university family to acquire a monetary "New Jersey connection."

The department of ceramics will celebrate its diamond jubilee with a 9 a.m. open-house for alumni, industry representatives and the public along with other events noting its modest beginnings in 1902.

In that year the state legislature established a course in "practical and scientific instruction in the art of clay working and ceramics" and appropriated the sum of \$12,000 for organization, equipment and maintenance and a yearly \$2,500 for salaries, supplies and other expenses.

The idea for the course was the brainchild of William S. Meyers, an assistant professor of chemistry, who conceived of a course resembling what was then being offered by Ohio State University.

In what can be described as a modern-day public relations campaign—using circular letters, pamphlets and personal influence of friends in the ceramics industry—Meyers, with the approval of the college's board of trustees, convinced the Legislature to pass a ceramics education act.

Aside from a partial payment under a scholarship act in 1891, the act represented the first actual expenditure of funds by the state in behalf of the college which was to become the State University of New Jersey.

In 1907, the Legislature appropriated an additional yearly \$2,500, and the young department was on its way.

By contrast, the state today provides about \$300,000 to the department budget. In addition the ceramics unit attracts and spends a yearly average of \$228,185 in private and governmental research funds.



STILL GROWING—Dr. Malcolm G. McLaren, left, chairman of the department of ceramics at the Rutgers College of Engineering, oversees the operation of an X-ray fluorescence spectrometer with graduate student Charles Sikorski of West Paterson. The newly-acquired machine, which performs qualitative and quantitative elemental analyses, will be among the numerous facilities on display at the department's 75th anniversary open house Saturday.

Another attraction he said, is the international reputation the department has developed over the past several years with its continuing involvement in controlling the release of toxic heavy metals from ceramic

foodware. Last June the department was designated as the secretariat of an International Standards Organization (ISO) subcommittee dealing with the limits of cadmium and lead release.

Brochure aids pet protection

The U.S. Department of Agriculture's Animal and Plant Health Inspection Service has issued a new brochure: "Protects Your Dog and Cat." In addition to five suggestions on how to do if a dog or cat is stolen or the booklet describes regulations on shipping pets and outlines responsibilities of transportation companies in maintaining humane care of dogs and cats in transit.

Also covered in the booklet are regulations of the act designed to encourage "petmapping" and to make practice unprofitable. Other provisions describe how the act provides for USDA inspection of the facilities of dog and cat breeders and its application in cases involving the motion of dog fights. Those convicted of engaging in or promoting dog fights are subject to large fines and six prison sentences.

Free copies of the brochure are available from Information Division, U.S. Dept. of Agriculture, 26 Federal Plaza, Room 1653, New York, N.Y. 10007.

Events to mark diamond jubilee

The department of ceramics at the Rutgers College of Engineering, New Brunswick, will mark its 75th anniversary in a daylong series of events Saturday.

The celebration will include public tours of department facilities at Busch Campus from 9:30 a.m. to noon, lunch in the engineering building lobby at 1 p.m., a 6 p.m. cocktail reception and a 7:30 p.m. dinner-dance at Neilson Dining Hall on the Douglass College campus.

The diamond jubilee is open to Rutgers alumni, ceramics industry representatives and the public.

Time is being allotted in the program so that visitors can attend the Rutgers-Iulane football game if they wish, said department chairman Malcolm G. McLaren.

The department tours are free. Tickets for lunch, the football game, reception and dinner-dance may be obtained by calling Rose Miller, at 932-2220.

Stamps to be shown

The Jersey Stamp Dealers Association Inc. will hold its first two-day Bourse at the Ramada Inn, West Passaic st. (at Garden State Parkway Exit 160) in Rochelle Park on Saturday and Sunday from 10 a.m. to 5 p.m. Admission is free.

Program gets OK

The master of arts in liberal studies program at Kean College in Union has been awarded full membership in the Association of Graduate Liberal Studies Program.

The M.A. program, in its third semester of operation as a pilot project is being conducted with a \$50,000 grant from the National Endowment for the Humanities.

Dr. Eileen Kennedy, graduate director of the program, said it "has been attracting enthusiastic students wishing to extend their intellectual vistas, and our full membership in the A.B.L.S.D. gives the program a fine stamp of approval."

PINBALL PLUS

AMUSEMENT GAMES FOR THE HOME

- New • Used • Antique
- PINBALL MACHINES
- JUKE BOXES • POOL TABLES
- SOCCER GAMES

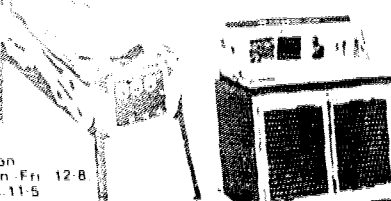

Open Mon-Fri 12-8 Sat 11-5
MAPLEWOOD - 1773 Springfield Ave. • 761-7355
HILLSIDE - 1428 N Broad St. • 926-0856
SCOTCH PLAINS - 1723 E 2nd St. • 322-7620
NEW YORK - 557 7th Ave. (212) 695-5152

THE PINGRY SCHOOL

A COUNTRY DAY SCHOOL FOR BOYS AND GIRLS - K THROUGH 12

The Pingry School admits students of any race, color and national or ethnic origin.

GRADES K-6

Short Hills Campus
Country Day Drive
Short Hills, New Jersey 07078



GRADES 7-12

Hillside Campus
215 North Avenue
Hillside, New Jersey 07205

ADMISSIONS TESTING FOR 1978-79 WILL BE HELD ON DECEMBER 10, 1977 FOR CATALOG AND APPLICATION
Telephone, (201) 355-6990

SPECIAL WEEKLY
PRE-CHRISTMAS MONEY SAVING
10 SPEED BIKE \$74.95
Famous Maker. One of the best buys around!
BRAND NEW MOPED \$399
You Can't Buy a Better Moped at This Price
EAST COAST CYCLE & MOPED CENTER
ROUTE 22 • UNION • 686-6800
Yamaha Motorcycles • Bicycles • Mopeds • Mini-Bikes
Open 9-9 Mon.-Fri. Sat. till 6 • Most Major Credit Cards Accepted

Garfunkel set for FDU stint

Recording star Art Garfunkel will be at the Florham-Madison Campus of Fairleigh Dickinson University on Saturday, Nov. 19. The show will begin at 8 p.m. in the gym. General admission is \$6. The program is sponsored by the Student Activities Board and tickets will be available at the door. Further information may be obtained from the Student Activities Board at 377-4700, ext. 210.

The Cupola
for senior citizens invites you to live in the grand manner to which you've been accustomed.
If you're used to the best, you'll want to consider The Cupola—the ultimate in senior citizens living. All suites are private (for individuals or couples), each with kitchenette and available unfurnished or furnished to suit your own personal taste. Featured are 3 superb meals a day from a diversified menu, maid service, planned activities, theater, gift-baskets and beauty shops, card & game rooms, libraries, delightful greenhouse, even a fully staffed infirmary... all for one modest monthly fee (you never buy a thing)! Excellent shopping right nearby.
So, come make your next years the very best years of your life... at The Cupola. ASK FOR OUR BROCHURE—"THE CUPOLA STORY"
The Cupola
W. 100 Ridgewood Avenue
Paramus, N.J. 07652
(201) 444-8200

BERT KARTZMAN SAYS...
"Place Your Order Now For... THANKSGIVING!"
---ENJOY---
The Extra Goodness Of Our Quality TURKEYS and Other Holiday Favorites!
TURKEY DINNERS
DINNER FOR 8 12-LB. TURKEY STUFFED (Before Roasting) \$29.95
DINNER FOR 15 18-LB. TURKEY STUFFED (Before Roasting) \$52.95
INCLUDES:
• APPETIZER
• Chopped Liver
• SOUP Consomme & Matzoh Balls
• Giblet Gravy
• Dinner Rolls
• Candied Sweet
• Pumpkin Pie
• Homemade Cranberry Sauce
• 35 Hors d'oeuvres
• Chopped Liver
• Consomme and Matzoh Balls
• Dinner Rolls, Rye Bread
• Giblet Gravy
• Noodle Pudding
• Potato Pudding
• 2 Large Pies
• CHICKEN or LONG ISLAND DUCKLING with GIBLET GRAVY • CHICKEN SOUP
• CHICKEN-IN-THE-POT • KREPLACH
• STUFFED CABBAGE • MATZOH BALLS
• POTATO and NOODLE KUGEL • KISHKE
• CHOPPED LIVER • GEFILTE FISH
AND FROM OUR OWN BAKERY
• Pumpkin, Apple, Mince or Cream Pies, etc.
• Assorted Coffee Cakes and Bobkas
• Many Other Delicious Holiday Treats
PHONE YOUR ORDER NOW 374-2600
Julius Kartzman & SON
DELICATESSEN & BAKERY
25 MILL ROAD, IRVINGTON

SANTA'S BAGFUL OF GIFT BARGAINS

<p>★ BICYCLES ★ MOPEDS By MOTOBECANE Bicycles ALL BICYCLES EXPERTLY ASSEMBLED PARTS & ACCESSORIES USE OUR CHRISTMAS LAY-AWAY PLAN VAUXHALL CYCLE SHOP 863 VALLEY ST., VAUXHALL (At Vauxhall Rd.) Master Charge, Visa 686-3907 Open Daily 10-6, Closed Wed. & Sun. (After Thanksgiving Open Daily 10-9) Let's Promote BIKEWAYS IN N.J.</p>	<p>★ BICYCLES ★ Schwinn-Raleigh-Ross-Kent & SERVICED-Ready to Ride Parts-Accessories-Repairs BRENNAN'S BIKE SHOP 93 Madison Avenue Irvington, 375-8768 CHRISTMAS LAY-AWAY DAILY 9-6 FRI. 9-8 SAT. 9-5</p>	<p>★ BOWLING EQUIPMENT ★ BILINSKAS BROS. BOWLING BALLS AMP Ebonite Brunswick Columbia Accessories Balls Expertly Drilled on Premises 100 Roselle St., Linden 486-3797 Linden Store hours 11 A.M. to 8 P.M. 344 North Ave., Garwood 789-9435</p>	<p>★ CARDS & GIFTS ★ Cards 'n' All Inc. 1043 Stuyvesant Ave. Union, 964-4733 Hallmark's wonder world of social expressions. Box cards, stationery, albums, books, candles, Hallmark pen & pencil, desk sets, Wedgewood & Coalport Fine selection of giftware.</p>	<p>★ CHILDREN'S WEAR ★ EINZIGER'S CHILDREN'S WEAR 1106 Liberty Ave., Hillside Hillside Shopping Center Infants • Boys • Girls up to Age 14 Yrs. THE RIGHT PLACE FOR FALL & HOLIDAY SHOPPING Lay Aways, Major Credit Cards We Always Have Special Sales</p>	<p>★ CHINA, GIFTS ★ For the finest in CHRISTMAS Giving Lenox-Lladro-Humm Wedgewood-Gerhart-Oxford Pickard-Art-Gifts Collectors' Plates-Limited Editions CLARK CHINA & GALLERY 73 Westfield Ave., Clark 574-0488</p>	<p>★ DELICATESSEN ★ Robert TREAT Holiday Roast Turkeys Cold Cuts-Salads Hors d'oeuvres Home Made Baked Goods Open Sun., 8 AM-3 PM Closed Christmas Day 113 Quimby St., Westfield 233-0925</p>	<p>★ LINGERIE ★ Holiday Lingerie for Gifts • BRAS • GIRDLES • CORSETS • Mastectomy Fittings • Fittings and alterations on the above 47-114 ANN LOUISE CORSET SHOP 1022 Stuyvesant Ave., Union</p>
<p>★ PETS ★ NEW JERSEY DOG COLLEGE DOG OBEDIENCE AND PROBLEM SOLVING COURSE \$30 CLASSES IN: Elizabeth - Summit 654-6832 Westfield - Iselin</p>	<p>★ PIANOS & ORGANS ★ LORD PIANO CO. 1521 Route 4 Parlin, N.J. SPECIAL CHRISTMAS SALE ON ALL PIANOS & ORGANS 731-3310</p>	<p>★ RESTAURANTS ★ Say "Merry XMAS" in the most relaxing way...with a lovely dinner at the CHESTNUT TAVERN Restaurant & Cocktail Lounge Italian & American Specialties Lunches • Dinners • Cocktails 649 Chestnut St. Union 964-8696</p>	<p>★ STEREO ★ FEDERATED ELECTRONICS (Next to Doddland) 155 ROUTE 22-EAST BOUND SPRINGFIELD 374-4900 All Types of Stereos - CB and Electronic Parts TOP NAME BRANDS BANK AMERICARD MASTERCARD-GECC</p>	<p>★ TRAVEL ★ MARLO TRAVEL, INC 1272 Springfield Avenue (Cor. of Sanford Ave.) IRVINGTON 375-1146 Professional Travel Agents No Charge For Our Services BILL CONWAY OWNER/MANAGER</p>	<p>★ WINES & LIQUORS ★ MUELLER'S STAR LIQUOR Fred & Les Wine-Liquor-Beer Gift Wrapped Free Delivery from 10 A.M.-8:30 P.M. 1050 Clinton Avenue, Irvington 979-4522 "WE'RE AS NEAR AS YOUR PHONE"</p>		

New Benson & Hedges 100's Lights



Regular
and
Menthol

Only
11 mg
tar

**Who could make
light of themselves
better?**

11 mg "tar," 0.8 mg nicotine av. per cigarette, by FTC method.

Warning: The Surgeon General Has Determined
That Cigarette Smoking Is Dangerous to Your Health.

BUY SELL TRADE

CLASSIFIED

HELP HIRE RENT

DEADLINE IS TUESDAY NOON FOR THURSDAY PUBLICATION

Help Wanted-Men & Women 1

Help Wanted-Men & Women 1

Help Wanted-Men & Women 1

Help Wanted-Men & Women 1

Help Wanted-Men & Women 1

Help Wanted-Men & Women 1

Help Wanted-Men & Women 1

Help Wanted-Men & Women 1

Lost & Found 6

SECRETARIES

We Need YOU! Billion-dollar First National State Bank of New Jersey has immediate openings available for experienced secretaries.

We offer an excellent starting salary and abundant and generous benefits from weeks-long vacations to 12 paid holidays, insurance and hospitalization.

First National State BANK OF NEW JERSEY An Equal Opportunity Employer

KEYPUNCH OPERATOR Excellent opportunity in expanding data processing section for a keypunch operator with 1 to 2 years experience on 96 column card equipment.

GENTECH INDUSTRIES INC. 531 North Stiles St. Linden, N.J.

HOUSEKEEPER MAID FOR RESIDENTIAL HOTEL Call 352-1002

APPLIANCE REPAIR MAN-Washers, dryers, refrigerators, good salary & profit sharing.

ASSISTANT MANAGER Flexible hours, some sales experience helpful, but will train.

CLERK-TYPIST interesting, diversified clerical position in a general Advertising Agency office.

CLERICAL OPPORTUNITIES Look into Success! Consider an interesting and diversified position with one of the leading insurance companies.

TELLERS Experienced only. Openings in our Berkeley Heights office.

PROOF MACHINE OPERATOR Experienced. Position at our Berkeley Heights Operation Center.

MAIL DEPOSIT CLERK Part-time, 9 a.m. to 3 p.m. Position at our Berkeley Heights Operation Center.

COLLECTOR Hillside Co. has position for telephone collector. Experience necessary. Bi-lingual (English-Spanish) a plus, but not essential.

MACHINISTS TOOLMAKERS

Prefer Machinists with Diversified experience, 2-5 yrs. minim. Precision turning & milling of close tolerance parts.

PART TIME FILE CLERK We have an immediate opening in our accounting department for a part time file clerk to work from 8:45 A.M. to 1 P.M.

GENTECH INDUSTRIES INC. 531 North Stiles St. Linden, N.J.

DRIVERS-TAXI CAB full & part time work, must be over 21 yrs. Call 373-5757

GENERAL OFFICE For insurance firm located in Union area. Exer. preferred, but not essential.

INSPECTION QUALITY CONTROL TECHNICIAN This leading manufacturer of hand tools has an excellent opportunity for a Quality Control Technician knowledgeable in Q.C. methods with on-floor visual & mechanical inspection experience.

COOPER-WISS 200 Burt Avenue, Linden, N.J. A Division of Cooper Industries, Inc.

MANAGEMENT CAREER \$13,000 to \$18,000 to start. Intensive training program college and/or substantial business experience.

INSURANCE Due to promotions and expansion we have the following openings:

LEGAL TYPISTS Excellent opportunities for permanent career positions with one of the leading property and casualty insurance companies.

TECH. REP. LEGAL TYPISTS Excellent opportunities for permanent career positions with one of the leading property and casualty insurance companies.

INSURANCE Prop. & Cas. experience helpful. Will consider person good at typing & arithmetic to learn to assist underwriter & handle phone.

CLERK-TYPIST Part-time 50 WPM and have some general clerical background.

FIGURE CLERK no experience necessary. We will train you in our Summit office and transfer you to NYC in December.

COMPANION live-in for woman able to care for herself. Nice home in Maplewood. Car helpful. Call 376-1051.

SECRETARIES

PAY CHECK AVAILABLE A-1 TEMPORARIES 1993 Morris Ave., Union 964-1301

TYPIST FOR NEWSPAPER OFFSET SHOP WE WILL TRAIN YOU TO OPERATE SOPHISTICATED TYPESetting EQUIPMENT. MODERN BUILDING. COMFORTABLE WORKING CONDITIONS.

Quality Control Assistant Routine checking raw materials & production specifications.

RICHARD BEST PENCIL CO. 211 Mountain Ave. Springfield, N.J.

REAL ESTATE SALES High income opportunity for sales minded individual who likes people, challenge & good income.

SALES DAYS PART TIME 9am-1pm 10am-2pm 11am-3pm 1pm-5pm

RECEIVING Have a Happy Holiday & let your employee discount help in your Christmas shopping.

RECEIVING SUPERVISORY Temporary opening available for an evening supervisor.

RECEIVING SUPERVISORY Temporary opening available for an evening supervisor.

REAL ESTATE SALES

For that special person interested in a ground floor opportunity in the real estate department of one of the most respected real estate & insurance firms.

SALES ADMINISTRATION Aggressive college grad for entry level inside sales administrative position.

Can You Qualify For a \$15,000 Starting Salary? We train completely in life, health, PAC insurance. Excell. starting salary, benefits.

JOHN HANCOCK MUTUAL LIFE SPRINGFIELD, N.J. Announces career opportunity in sales & management.

REFINED middle age woman wanted as companion for elderly lady living in private home.

RECEIVING Have a Happy Holiday & let your employee discount help in your Christmas shopping.

RECEIVING SUPERVISORY Temporary opening available for an evening supervisor.

RECEIVING SUPERVISORY Temporary opening available for an evening supervisor.

RECEIVING SUPERVISORY Temporary opening available for an evening supervisor.

JOB HUNTING?

For more job opportunities under "HELP WANTED" on the following page.

EMPLOYMENT WANTED 2 PROFICIENT TYPIST WILL DO TYPING IN MY HOME, WILL PICK UP & DELIVER.

MOTHER of 2 will care for child in Springfield, in my home, days, part or full time.

ANTIQUE SHOW & SALE The Women's Club of Maplewood, 40 Woodland Rd., Maplewood, N.J.

PIANO & GUITAR INSTRUCTIONS \$6. per lesson. Call Mr. Cantelini 375-2931

PIANO LESSONS All ages, all levels. Call 686-8980

FOR SALE A LILLIAN SMITH LIQUIDATION 32 Cottage Lane, Springfield (off Meigs) Ave.

RESTAURANT WARREN COUNTY, N.J. Successful restaurant and catering business for sale.

STEADY EARNINGS AT HOME If you are artistically inclined you can enroll in our negative retouching class.

Second tour of churches will be held in Newark

The Newark Preservation and Landmarks Committee will sponsor its second annual Newark holiday church tour, featuring an organ recital, choir presentation and Italian pastries. The tour will be held on Saturday, Dec. 31, beginning at 12:30 p.m. It was announced by Don Dust, chairman of the group.

Five of the city's churches, featuring contrasting architectural styles, including 18th, 19th and 20th century houses of worship in Newark, the nation's third oldest major city, will be on display. The churches are: Old First Presbyterian Church, built in 1787-91 of local brownstone in the Georgian-Colonial style, is often referred to as "The Church that founded Newark"; Bethany Baptist Church, combines black African heritage and Christian tradition; St. Lucy's Roman Catholic Church, built in 1925 of cream-colored brick and limestone, is Italian Classical Renaissance in style—Italian pastries and coffee will be served at

this stop; First Baptist Steddie Memorial Church was constructed in 1888-90 and is of pink granite in the Byzantine-Richardsonian Romanesque style; Sacred Heart Cathedral, started in the late 1890s and completed in 1954—is of granite in the French Gothic style. The Cathedral, New Jersey's most massive church structure, is the seat of the Archdiocese of Newark, fifth largest in the United States. This stop will feature an organ recital and wine.

The meeting place for the tour will be the Newark Museum, 43-49 Washington St. at 12:15 p.m. The bus, provided by the Newark Preservation and Landmarks Committee, will leave promptly at 12:30 p.m. from the museum and will return at approximately 5:30 p.m. Architectural and historical interpretation of the churches will also be provided by the committee.

The price for the Newark holiday church tour is \$12.50 for NPLC members and \$15 for nonmembers. Interested individuals and groups can make reservations by calling the Newark Preservation and Landmarks Committee, 35 James St., 622-4910. Checks are payable to the Landmarks Committee.

The meeting place for the tour will be the Newark Museum, 43-49 Washington St. at 12:15 p.m. The bus, provided by the Newark Preservation and Landmarks Committee, will leave promptly at 12:30 p.m. from the museum and will return at approximately 5:30 p.m. Architectural and historical interpretation of the churches will also be provided by the committee.

How much I'll give you just five seconds to take it back? "What if I don't take it back that quick?" said his companion. "Well, how much time do you need?"

EVE

KEAN COLLEGE OF NEW JERSEY

Presents a one day conference

STOP THE WORLD -- I'M GETTING BACK ON!

For the woman who is ready to return to the world of work or school, this conference may provide that first step

SATURDAY DECEMBER 3, 1977
9 a.m. - 3 p.m.
\$10 fee includes box lunch

Registration Form
EVE-Kean College of N.J.
Union, N.J. 07083

527-2210
Name: _____
Phone: Home _____ Office _____
Street: _____
City: _____ State: _____ Zip: _____

Send \$10 check or money order to EVE, payable to Kean College. Registration deadline November 22, 1977

NOTICE TO JOB APPLICANTS

This newspaper does not accept help wanted ads from employers covered by the Fair Labor Standards Act which applies to employment in interstate commerce, if they offer less than the legal minimum wage (\$2.30 an hour) or fail to pay the applicant overtime. This newspaper does not accept help wanted ads that indicate a preference based on age from employers covered by the Age Discrimination in Employment Act. Contact the United States Labor Department's local office for more information. The address is: 970 Broad St., Room 836 Newark, N.J. Telephone: 645-2279 or 645-2475.

ERRORS

Sometimes they happen in spite of all our efforts to be accurate. If you find an error in this newspaper, please call immediately. Suburban Publishing Corp. cannot be responsible for errors after the first issue of publication.

Call 686-7700
To make corrections

A word about...
Garage Sales, etc.
This newspaper accepts no responsibility for publishing notices which do not comply with town ordinances that control parking of cars and members of the person placing the "For Sale" ad to comply with local regulations.

AUTO INSURANCE NO ONE REFUSED

\$6 Down

6-10 Months To Pay

La CROIX INSURANCE AGENCY INC.

1245 Springfield Ave., Irvington
374-8563 374-7687 374-3677
Monday-Friday 8 AM-5 PM, Saturday 9 AM-4 PM

DEATH NOTICES

AURNHAMMER—Ann M., of 39 Northbrook Ave., Basking Ridge, on November 8, 1977, beloved wife of Manuel, devoted mother of Norman A. Christ, devoted mother of John R. Fuchs, Christine McEwen and Marie Benner, daughter of Norman Miller, also survived by four grandchildren. The funeral service will be held at The MC CRACKEN FUNERAL HOME, 1500 Morris Ave., Union, on Thursday, November 11, 11 A.M. at the Basking Ridge Presbyterian Church, in lieu of flowers, contributions may be made to the American Cancer Society.

DEOLIVEIRA—Amelia (nee Fernandes) of Marvay Manor, Elizabethtown, on November 1, 1977, beloved wife of Manuel, devoted mother of Justino DeOliveira, Mrs. Maria de Conceicao Mendes and Maria Maria de Gloria Sineiro, dear sister of Manuel Damiao and Anibal Fernandes; also survived by seven grandchildren. Relatives and friends attended the funeral service at the MC CRACKEN FUNERAL HOME, 1500 Morris Ave., Union, on Thursday, November 11, 11 A.M. at the Basking Ridge Presbyterian Church, in lieu of flowers, contributions may be made to the American Cancer Society.

FRANKE—Harold S. Jr., of Friday, Nov. 4, 1977, age 47 yrs., of Irvington, husband of Doris (Edwidge) Franke, daughter of Mrs. Deborah Lapore, Gregory, Michael and Timothy Fenner, brother of Mrs. Gloria Grzywinski, grandfather of Eric and Lisa Lapore. Relatives and friends are invited to the funeral service at the American Legion, Post No. 105 of Belleville, attended the funeral

service at HAEERLE & BARTHA, L.S., 97 Clinton Ave., Irvington, on Tuesday, interment Alpine Cemetery, Perth Amboy.

FLYNN—Suddenly on Nov. 5, William J. of Bloomfield, beloved husband of Catherine (nee O'Connor), brother of Sister Johanna Flynn of Albany, Margaret Jeffrey and Rose Grister, both of Roselle and Mrs. Mary Burns of Newark. Relatives and friends are invited to attend the funeral from the MC CRACKEN FUNERAL HOME, 1500 Morris Ave., Union, on Thursday, November 10, at 11 a.m., thence to Serbian Eastern Orthodox Church of St. George, South Broad St., Elizabeth for a Funeral Mass at 1 p.m.

KANKOWSKI—Joseph, on Nov. 2, 1977, of Irvington, N.J., dear brother of Mrs. Mary Gafkowska, Mrs. Josephina Giedys Metzger and Mrs. Barbara Simon, sister of Mrs. Mary Kramer, also survived by six grandchildren. The funeral was conducted from the MC CRACKEN FUNERAL HOME, 1500 Morris Ave., Union, on Monday, The Funeral Mass at St. Michael's Church, Union, interment St. Teresa's Cemetery, Summit.

HUNDAV—Suddenly on Nov. 4, 1977, Mathias, of Maplewood, beloved husband of Anna J. (nee Edwidge) Hunav, father of Joseph Hunav Sr. of Westfield, uncle of James F. O'Dowd at home and Edward R. Hunav, father of Mrs. Deborah Lapore, Gregory, Michael and Timothy Fenner, brother of Mrs. Gloria Grzywinski, grandfather of Eric and Lisa Lapore. Relatives and friends are invited to the funeral service at the American Legion, Post No. 105 of Belleville, attended the funeral

the John F. Cryan Association, the Glibin Association and Local 1342 of the United Brotherhood of Carpenters and Joiners of America, on Tuesday, the funeral home of JAMES F. CAFFEY & SON, 899 Lyons Ave., (corner of Park Pl.), Irvington, on Wednesday. Thence to Our Lady of Sorrows Church, South Orange, where a Funeral Mass was offered for his soul, interment Holy Sepulchre Cemetery.

JESIMIR—Pauline D. (nee Goryunova) of Sunday, November 2, 1977, of Irvington, N.J., dear sister of Mrs. Josephina Giedys Metzger and Mrs. Barbara Simon, sister of Mrs. Mary Kramer, also survived by six grandchildren. The funeral was conducted from the MC CRACKEN FUNERAL HOME, 1500 Morris Ave., Union, on Monday, The Funeral Mass at St. Michael's Church, Union, interment St. Teresa's Cemetery, Summit.

HUNDAV—Suddenly on Nov. 4, 1977, Mathias, of Maplewood, beloved husband of Anna J. (nee Edwidge) Hunav, father of Joseph Hunav Sr. of Westfield, uncle of James F. O'Dowd at home and Edward R. Hunav, father of Mrs. Deborah Lapore, Gregory, Michael and Timothy Fenner, brother of Mrs. Gloria Grzywinski, grandfather of Eric and Lisa Lapore. Relatives and friends are invited to the funeral service at the American Legion, Post No. 105 of Belleville, attended the funeral

MAKING A MOVE?

SPRINGFIELD is the place to be! We are offering a fine selection of COLONIAL, SPLIT & BRANCHES to meet your needs. GENE QUINZEL, 374-8273, will gladly help you with your relocation plans. Phone now.

Georgia McMullen
AT YOUR SERVICE
Realtor 376-0290

IRVINGTON (Upper) 3

rooms, 2nd fl. supply own heat. Available Dec. 1st Call after 2 PM all day weekends, 399-0429. Z 11-13-97

IRVINGTON (UPPER) 3 rm.
apt., modern cabinet kitchen, newly decorated, throughout, floors scraped \$220 Call 375-7298. Z 11-13-97

MAPLEWOOD—4 rms., make own heat. Couple or 1 person, no pets. Call 761-5487. Z 11-13-97

MAPLEWOOD—4 rms., heat, husband & wife, heat supplied, 71st private home. Available Dec. 1st Call 763-9167. Z 11-13-97

MID D L E S E X , N . J .
Hamilton Ave., Warrawville Rd. & Bounbrook Rd. near Rt. 28. 1 & 2 Bdrm. apts. from \$225, newly decorated, throughout, includes cooking, heat & hot water & swimming pool. On site parking. Call 948-0515 or see Supl. In apt 27. Z 11-27-97

MORRIS TWP. MORRISTOWN
1-2-3 BDRMS
Now taking applications. Fully decorated, air conditioning, deck, wall oven, pool, laundry facilities \$320, \$395, \$475. Convenient N.Y. bus & trains. For appl. call 539-6631. Z 11-27-97

MORRIS TWP. TAKING
applications for 3 1/2 rm. apts. fully decorated, all with terraces, A.C. pool, convenient to N.Y. bus & trains \$395 up. 539-6631. Z 11-27-97

ROSELLE PARK

Spacious Apartments in Garden Setting

Air Conditioned

3 1/2 Rms. - \$275
5 Rms. - \$325

Full dining room, large kitchen that can accommodate your own clothes washer & dryer. Beautiful landscaped garden apts walk to all schools & train—25 minute commute. Call Mr. Dubrow 743-3804 or 373-8591. Z 11-13-97

SPRINGFIELD 4 rooms, bath, heat, water, parking furnished \$295. Avail. Nov. 15. Call 215-13-97

UNION—Modern 4 1/2 rms., 2 Bdrms \$278 rent, heat included. For information call 791-9420. Z 11-13-97

VALEBURG (UPPER) 1 bedroom apt., immediate availability, \$300. Call 373-8591 for apt. Z 11-10-97

WANTED 3 rm. apt., 1st floor for 2 male women, Dec. or Jan. 1st. Kenilworth, Union area. Call 687-2167. Z 11-13-97

Retired Widow wants 3 or 4 room, large rooms, or 4 rooms with garage or parking area, anytime. Dec. 1st. Union, N.J. area. P.O. Box No. 72, Union N.J. 07083. Z 11-13-97

2 ADULTS need 4 rm. apt. Irvington Center area by Jan 1. Call 373-8591. Z 11-13-97

YOUNG business couple seeking 3 or 4 room apt. in Hillside, Springfield, Mountaineer, Summit, New Providence area, with parking. By Dec. 1st. Call 379-4114. Z 11-13-97

COLFAX MANOR

Colfax Ave. W.
At Roselle Ave. W.
Roselle Park
Res. Mgr., 245-7963

South Orange-Vails Line
Large modern apt. building Well located to churches shopping & transportation \$220 monthly. Call Mr. Dubrow 743-3804 or 373-8591. Z 11-13-97

IRVINGTON Modern a.c. incl. v. thermostat, 10 block from Center & all transp. very quiet, large studio, \$220, 1 bedroom \$260. 25 Linden Ave. Z 11-13-97

IRVINGTON—Attractive 2 1/2 & 3 room apartments, available now, elevator, heat & hot water supplied 375-0868 or 399-4658. Z 11-13-97

IRVINGTON—4 Rms., 3rd floor, heat & hot water supplied. Securely & ref. req. Seen by Adults preferred. Call 371-2617. Z 11-13-97

IRVINGTON—5 rms., heat & hot water supplied, no pets, Adults only. Avail. Dec. 1st. \$260 plus security. 399-4294. Z 11-13-97

IRVINGTON—59 Broun Ave., 4 rooms, bath, heat, avail. 2nd floor. Adults only. \$225 per mo. Securely & ref. req. Seen by appl. only. Call 104 weekdays. Mr. Otto, 845-0800. Z 11-13-97

IRVINGTON—3 rms., 3rd floor, heat & hot water & gas supplied. No security, \$170. Avail. Nov. 1st. Adults only. 372-0968. Z 11-13-97

IRVINGTON—2 rooms, \$220, oven, ref., heat & hot water, convenient loc. Nov. 1st. 372-7743. Z 11-13-97

IRVINGTON—4 1/2 rms., 2nd floor, modern kitchen, 2nd bath, heat & hot water, modern appliances. Call 373-8591. Z 11-13-97

IRVINGTON—3 rms., 3rd floor, heat & hot water & gas supplied. No security, \$170. Avail. Nov. 1st. Adults only. 372-0968. Z 11-13-97

IRVINGTON—2 rooms, \$220, oven, ref., heat & hot water, convenient loc. Nov. 1st. 372-7743. Z 11-13-97

IRVINGTON—4 1/2 rms., 2nd floor, modern kitchen, 2nd bath, heat & hot water, modern appliances. Call 373-8591. Z 11-13-97

IRVINGTON—5 rms., heat & hot water supplied, no pets, Adults only. Avail. Dec. 1st. \$260 plus security. 399-4294. Z 11-13-97

IRVINGTON—59 Broun Ave., 4 rooms, bath, heat, avail. 2nd floor. Adults only. \$225 per mo. Securely & ref. req. Seen by appl. only. Call 104 weekdays. Mr. Otto, 845-0800. Z 11-13-97

IRVINGTON—3 rms., 3rd floor, heat & hot water & gas supplied. No security, \$170. Avail. Nov. 1st. Adults only. 372-0968. Z 11-13-97

IRVINGTON—2 rooms, \$220, oven, ref., heat & hot water, convenient loc. Nov. 1st. 372-7743. Z 11-13-97

IRVINGTON—4 1/2 rms., 2nd floor, modern kitchen, 2nd bath, heat & hot water, modern appliances. Call 373-8591. Z 11-13-97

IRVINGTON—5 rms., heat & hot water supplied, no pets, Adults only. Avail. Dec. 1st. \$260 plus security. 399-4294. Z 11-13-97

IRVINGTON—59 Broun Ave., 4 rooms, bath, heat, avail. 2nd floor. Adults only. \$225 per mo. Securely & ref. req. Seen by appl. only. Call 104 weekdays. Mr. Otto, 845-0800. Z 11-13-97

IRVINGTON—3 rms., 3rd floor, heat & hot water & gas supplied. No security, \$170. Avail. Nov. 1st. Adults only. 372-0968. Z 11-13-97

IRVINGTON—2 rooms, \$220, oven, ref., heat & hot water, convenient loc. Nov. 1st. 372-7743. Z 11-13-97

IRVINGTON—4 1/2 rms., 2nd floor, modern kitchen, 2nd bath, heat & hot water, modern appliances. Call 373-8591. Z 11-13-97

IRVINGTON—5 rms., heat & hot water supplied, no pets, Adults only. Avail. Dec. 1st. \$260 plus security. 399-4294. Z 11-13-97

IRVINGTON—59 Broun Ave., 4 rooms, bath, heat, avail. 2nd floor. Adults only. \$225 per mo. Securely & ref. req. Seen by appl. only. Call 104 weekdays. Mr. Otto, 845-0800. Z 11-13-97

IRVINGTON—3 rms., 3rd floor, heat & hot water & gas supplied. No security, \$170. Avail. Nov. 1st. Adults only. 372-0968. Z 11-13-97

IRVINGTON—2 rooms, \$220, oven, ref., heat & hot water, convenient loc. Nov. 1st. 372-7743. Z 11-13-97

IRVINGTON—4 1/2 rms., 2nd floor, modern kitchen, 2nd bath, heat & hot water, modern appliances. Call 373-8591. Z 11-13-97

IRVINGTON—5 rms., heat & hot water supplied, no pets, Adults only. Avail. Dec. 1st. \$260 plus security. 399-4294. Z 11-13-97

IRVINGTON—59 Broun Ave., 4 rooms, bath, heat, avail. 2nd floor. Adults only. \$225 per mo. Securely & ref. req. Seen by appl. only. Call 104 weekdays. Mr. Otto, 845-0800. Z 11-13-97

IRVINGTON—3 rms., 3rd floor, heat & hot water & gas supplied. No security, \$170. Avail. Nov. 1st. Adults only. 372-0968. Z 11-13-97

IRVINGTON—2 rooms, \$220, oven, ref., heat & hot water, convenient loc. Nov. 1st. 372-7743. Z 11-13-97

IRVINGTON—4 1/2 rms., 2nd floor, modern kitchen, 2nd bath, heat & hot water, modern appliances. Call 373-8591. Z 11-13-97

IRVINGTON—5 rms., heat & hot water supplied, no pets, Adults only. Avail. Dec. 1st. \$260 plus security. 399-4294. Z 11-13-97

IRVINGTON—59 Broun Ave., 4 rooms, bath, heat, avail. 2nd floor. Adults only. \$225 per mo. Securely & ref. req. Seen by appl. only. Call 104 weekdays. Mr. Otto, 845-0800. Z 11-13-97

IRVINGTON—3 rms., 3rd floor, heat & hot water & gas supplied. No security, \$170. Avail. Nov. 1st. Adults only. 372-0968. Z 11-13-97

IRVINGTON—2 rooms, \$220, oven, ref., heat & hot water, convenient loc. Nov. 1st. 372-7743. Z 11-13-97

IRVINGTON—4 1/2 rms., 2nd floor, modern kitchen, 2nd bath, heat & hot water, modern appliances. Call 373-8591. Z 11-13-97

IRVINGTON—5 rms., heat & hot water supplied, no pets, Adults only. Avail. Dec. 1st. \$260 plus security. 399-4294. Z 11-13-97

IRVINGTON—59 Broun Ave., 4 rooms, bath, heat, avail. 2nd floor. Adults only. \$225 per mo. Securely & ref. req. Seen by appl. only. Call 104 weekdays. Mr. Otto, 845-0800. Z 11-13-97

IRVINGTON—3 rms., 3rd floor, heat & hot water & gas supplied. No security, \$170. Avail. Nov. 1st. Adults only. 372-0968. Z 11-13-97

IRVINGTON—2 rooms, \$220, oven, ref., heat & hot water, convenient loc. Nov. 1st. 372-7743. Z 11-13-97

IRVINGTON—4 1/2 rms., 2nd floor, modern kitchen, 2nd bath, heat & hot water, modern appliances. Call 373-8591. Z 11-13-97

IRVINGTON—5 rms., heat & hot water supplied, no pets, Adults only. Avail. Dec. 1st. \$260 plus security. 399-4294. Z 11-13-97

IRVINGTON—59 Broun Ave., 4 rooms, bath, heat, avail. 2nd floor. Adults only. \$225 per mo. Securely & ref. req. Seen by appl. only. Call 104 weekdays. Mr. Otto, 845-0800. Z 11-13-97

IRVINGTON—3 rms., 3rd floor, heat & hot water & gas supplied. No security, \$170. Avail. Nov. 1st. Adults only. 372-0968. Z 11-13-97

IRVINGTON—2 rooms, \$220, oven, ref., heat & hot water, convenient loc. Nov. 1st. 372-7743. Z 11-13-97

IRVINGTON—4 1/2 rms., 2nd floor, modern kitchen, 2nd bath, heat & hot water, modern appliances. Call 373-8591. Z 11-13-97

IRVINGTON—5 rms., heat & hot water supplied, no pets, Adults only. Avail. Dec. 1st. \$260 plus security. 399-4294. Z 11-13-97

IRVINGTON—59 Broun Ave., 4 rooms, bath, heat, avail. 2nd floor. Adults only. \$225 per mo. Securely & ref. req. Seen by appl. only. Call 104 weekdays. Mr. Otto, 845-0800. Z 11-13-97

IRVINGTON—3 rms., 3rd floor, heat & hot water & gas supplied. No security, \$170. Avail. Nov. 1st. Adults only. 372-0968. Z 11-13-97

IRVINGTON—2 rooms, \$220, oven, ref., heat & hot water, convenient loc. Nov. 1st. 372-7743. Z 11-13-97

IRVINGTON—4 1/2 rms., 2nd floor, modern kitchen, 2nd bath, heat & hot water, modern appliances. Call 373-8591. Z 11-13-97

IRVINGTON—5 rms., heat & hot water supplied, no pets, Adults only. Avail. Dec. 1st. \$260 plus security. 399-4294. Z 11-13-97

IRVINGTON—59 Broun Ave., 4 rooms, bath, heat, avail. 2nd floor. Adults only. \$225 per mo. Securely & ref. req. Seen by appl. only. Call 104 weekdays. Mr. Otto, 845-0800. Z 11-13-97

IRVINGTON—3 rms., 3rd floor, heat & hot water & gas supplied. No security, \$170. Avail. Nov. 1st. Adults only. 372-0968. Z 11-13-97

IRVINGTON—2 rooms, \$220, oven, ref., heat & hot water, convenient loc. Nov. 1st. 372-7743. Z 11-13-97

IRVINGTON—4 1/2 rms., 2nd floor, modern kitchen, 2nd bath, heat & hot water, modern appliances. Call 373-8591. Z 11-13-97

IRVINGTON—5 rms., heat & hot water supplied, no pets, Adults only. Avail. Dec. 1st. \$260 plus security. 399-4294. Z 11-13-97

IRVINGTON—59 Broun Ave., 4 rooms, bath, heat, avail. 2nd floor. Adults only. \$225 per mo. Securely & ref. req. Seen by appl. only. Call 104 weekdays. Mr. Otto, 845-0800. Z 11-13-97

IRVINGTON—3 rms., 3rd floor, heat & hot water & gas supplied. No security, \$170. Avail. Nov. 1st. Adults only. 372-0968. Z 11-13-97

IRVINGTON—2 rooms, \$220, oven, ref., heat & hot water, convenient loc. Nov. 1st. 372-7743. Z 11-13-97

IRVINGTON—4 1/2 rms., 2nd floor, modern kitchen, 2nd bath, heat & hot water, modern appliances. Call 373-8591. Z 11-13-97

IRVINGTON—5 rms., heat & hot water supplied, no pets, Adults only. Avail. Dec. 1st. \$260 plus security. 399-4294. Z 11-13-97

IRVINGTON—59 Broun Ave., 4 rooms, bath, heat, avail. 2nd floor. Adults only. \$225 per mo. Securely & ref. req. Seen by appl. only. Call 104 weekdays. Mr. Otto, 845-0800. Z 11-13-97

IRVINGTON—3 rms., 3rd floor, heat & hot water & gas supplied. No security, \$170. Avail. Nov. 1st. Adults only. 372-0968. Z 11-13-97

IRVINGTON—2 rooms, \$220, oven, ref., heat & hot water, convenient loc. Nov. 1st. 372-7743. Z 11-13-97

IRVINGTON—4 1/2 rms., 2nd floor, modern kitchen, 2nd bath, heat & hot water, modern appliances. Call 373-8591. Z 11-13-97

IRVINGTON—5 rms., heat & hot water supplied, no pets, Adults only. Avail. Dec. 1st. \$260 plus security. 399-4294. Z 11-13-97

IRVINGTON—59 Broun Ave., 4 rooms, bath, heat, avail. 2nd floor. Adults only. \$225 per mo. Securely & ref. req. Seen by appl. only. Call 104 weekdays. Mr. Otto, 845-0800. Z 11-13-97

IRVINGTON—3 rms., 3rd floor, heat & hot water & gas supplied. No security, \$170. Avail. Nov. 1st. Adults only. 372-0968. Z 11-13-97

IRVINGTON—2 rooms, \$220, oven, ref., heat & hot water, convenient loc. Nov. 1st. 372-7743. Z 11-13-97

IRVINGTON—4 1/2 rms., 2nd floor, modern kitchen, 2nd bath, heat & hot water, modern appliances. Call 373-8591. Z 11-13-97

IRVINGTON—5 rms., heat & hot water supplied, no pets, Adults only. Avail. Dec. 1st. \$260 plus security. 399-4294. Z 11-13-97

IRVINGTON—59 Broun Ave., 4 rooms, bath, heat, avail. 2nd floor. Adults only. \$225 per mo. Securely & ref. req. Seen by appl. only. Call 104 weekdays. Mr. Otto, 845-0800. Z 11-13-97

IRVINGTON—3 rms., 3rd floor, heat & hot water & gas supplied. No security, \$170. Avail. Nov. 1st. Adults only. 372-0968. Z 11-13-97

IRVINGTON—2 rooms, \$220, oven, ref., heat & hot water, convenient loc. Nov. 1st. 372-7743. Z 11-13-97

IRVINGTON—4 1/2 rms., 2nd floor, modern kitchen, 2nd bath, heat & hot water, modern appliances. Call 373-8591. Z 11-13-97

IRVINGTON—5 rms., heat & hot water supplied, no pets, Adults only. Avail. Dec. 1st. \$260 plus security. 399-4294. Z 11-13-97

IRVINGTON—59 Broun Ave., 4 rooms, bath, heat, avail. 2nd floor. Adults only. \$225 per mo. Securely & ref. req. Seen by appl. only. Call 104 weekdays. Mr. Otto, 845-0800. Z 11-13-97

IRVINGTON—3 rms., 3rd floor, heat & hot water & gas supplied. No security, \$170. Avail. Nov. 1st. Adults only. 372-0968. Z 11-13-97

IRVINGTON—2 rooms, \$220, oven, ref., heat & hot water, convenient loc. Nov. 1st. 372-7743. Z 11-13-97

IRVINGTON—4 1/2 rms., 2nd floor, modern kitchen, 2nd bath, heat & hot water, modern appliances. Call 373-8591. Z 11-13-97

IRVINGTON—5 rms., heat & hot water supplied, no pets, Adults only. Avail. Dec. 1st. \$260 plus security. 399-4294. Z 11-13-97

IRVINGTON—59 Broun Ave., 4 rooms, bath, heat, avail. 2nd floor. Adults only. \$225 per mo. Securely & ref. req. Seen by appl. only. Call 104 weekdays. Mr. Otto, 845-0800. Z 11-13-97

IRVINGTON—3 rms., 3rd floor, heat & hot water & gas supplied. No security, \$170. Avail. Nov. 1st. Adults only. 372-0968. Z 11-13-97

IRVINGTON—2 rooms, \$220, oven, ref., heat & hot water, convenient loc. Nov. 1st. 372-7743. Z 11-13-97

IRVINGTON—4 1/2 rms., 2nd floor, modern kitchen, 2nd bath, heat & hot water, modern appliances. Call 373-8591. Z 11-13-97

IRVINGTON—5 rms., heat & hot water supplied, no pets, Adults only. Avail. Dec. 1st. \$260 plus security. 399-4294. Z 11-13-97

IRVINGTON—59 Broun Ave., 4 rooms, bath, heat, avail. 2nd floor. Adults only. \$225 per mo. Securely & ref. req. Seen by appl. only. Call 104 weekdays. Mr. Otto, 845-0800. Z 11-13-97

IRVINGTON—3 rms., 3rd floor, heat & hot water & gas supplied. No security, \$170. Avail. Nov. 1st. Adults only. 372-0968. Z 11-13-97

IRVINGTON—2 rooms, \$220, oven, ref., heat & hot water, convenient loc. Nov. 1st. 372-7743. Z 11-13-97

IRVINGTON—4 1/2 rms., 2nd floor, modern kitchen, 2nd bath, heat & hot water, modern appliances. Call 373-8591. Z 11-13-97

IRVINGTON—5 rms., heat & hot water supplied, no pets, Adults only. Avail. Dec. 1st. \$260 plus security. 399-4294. Z 11-13-97

IRVINGTON—59 Broun Ave., 4 rooms, bath, heat, avail. 2nd floor. Adults only. \$225 per mo. Securely & ref. req. Seen by appl. only. Call 104 weekdays. Mr. Otto, 845-0800. Z 11-13-97

IRVINGTON—3 rms., 3rd floor, heat & hot water & gas supplied. No security, \$170. Avail. Nov. 1st. Adults only. 372-0968. Z 11-13-97

IRVINGTON—2 rooms, \$220, oven, ref., heat & hot water, convenient loc. Nov. 1st. 372-7743. Z 11-13-97

IRVINGTON—4 1/2 rms., 2nd floor, modern kitchen, 2nd bath, heat & hot water, modern appliances. Call 373-8591. Z 11-13-97

IRVINGTON—5 rms., heat & hot water supplied, no pets, Adults only. Avail. Dec. 1st. \$260 plus security. 399-4294. Z 11-13-97

IRVINGTON—59 Broun Ave., 4 rooms, bath, heat, avail. 2nd floor. Adults only. \$225 per mo. Securely & ref. req. Seen by appl. only. Call 104 weekdays. Mr. Otto, 845-0800. Z 11-13-97

IRVINGTON—3 rms., 3rd floor, heat & hot water & gas supplied. No security, \$170. Avail. Nov. 1st. Adults only. 372-0968. Z 11-13-97

IRVINGTON—2 rooms, \$220, oven, ref., heat & hot water, convenient loc. Nov. 1st. 372-7743. Z 11-13-97

IRVINGTON—4 1/2 rms., 2nd floor, modern kitchen, 2nd bath, heat & hot water, modern appliances. Call 373-8591. Z 11-13-97

IRVINGTON—5 rms., heat & hot water supplied, no pets, Adults only. Avail. Dec. 1st. \$260 plus security. 399-4294. Z 11-13-97

IRVINGTON—59 Broun Ave., 4 rooms, bath, heat, avail. 2nd floor. Adults only. \$225 per mo. Securely & ref. req. Seen by appl. only. Call 104 weekdays. Mr. Otto, 845-0800. Z 11-13-97

IRVINGTON—3 rms., 3rd floor, heat & hot water & gas supplied. No security, \$170. Avail. Nov. 1st. Adults only. 372-0968. Z 11-13-97

IRVINGTON—2 rooms, \$220, oven, ref., heat & hot water, convenient loc. Nov. 1st. 372-7743. Z 11-13-97

IRVINGTON—4 1/2 rms., 2nd floor, modern kitchen, 2nd bath, heat & hot water, modern appliances. Call 373-8591. Z 11-13-97

IRVINGTON—5 rms., heat & hot water supplied, no pets, Adults only. Avail. Dec. 1st. \$260 plus security. 399-4294. Z 11-13-97

IRVINGTON—59 Broun Ave., 4 rooms, bath, heat, avail. 2nd floor. Adults only. \$225 per mo. Securely & ref. req. Seen by appl. only. Call 104 weekdays. Mr. Otto, 845-0800. Z 11-13-97

IRVINGTON—3 rms., 3rd floor, heat & hot water & gas supplied. No security, \$170. Avail. Nov. 1st. Adults only. 372-0968. Z 11-13-97

IRVINGTON—2 rooms, \$220, oven, ref., heat & hot water, convenient loc. Nov. 1st. 372-7743. Z 11-13-97

IR

Smokers get one day for kicking the habit

"The Great American Smokeout—a Day to Quit Smoking" will be conducted by the American Cancer Society's New Jersey Division on next Thursday, Nov. 17, in conjunction with ACS divisions all across the country.

Leading the campaign to quit for a day is Sammy Davis Jr., a two-pack-

a-day man for whom the cigarette has become a virtual trademark of his performances. As of this writing, Sammy's challenge to Dean Martin to join him in the "smokeout" has not been accepted.

The smokeout in New Jersey is being headed by S. John Quattrone of Trenton, who also was a heavy smoker until he suffered a heart attack. "That convinced me," said Quattrone "that smoking wasn't worth dying for."

Those pledging to join the smokeout will receive IQ buttons signifying their intention of kicking the habit. The younger at heart may also apply for "Kiss Me—I Don't Smoke" buttons at their local American Cancer Society county offices. Wallet-sized pledge cards will be available for those who want to carry a reminder of their intention to quit for good.

For those who don't feel capable of going it alone, stop-smoking clinics are being provided by the American Cancer Society. Literature about the relationship between cigarette smoking and lung cancer, as well as tips on how to quit, may be obtained from local ACS offices.

Grand master will visit lodge

Grand Master Harold E. Casper of the Grand Lodge of New Jersey, Independent Order of Odd Fellows, will visit Mt. Sinai Lodge 272 at the Masonic Temple, 1444 N. Broad St., Hillside, on Monday at 8 p.m.

Casper will be welcomed to the lodge by the noble grand, Sam Herring of Irvington, and the district deputy grand master, Norman Shab of Union.

The Aldens, a husband will demonstrate precession, clairvoyance and thought projections. Refreshments for the program will be served by the good and welfare committee under the direction of the chairman, Max Horwitz of Springfield.

Chorus plans open house

The Hickory Tree Chapter of Sweet Adelines, Inc. will have an open house Monday at 8 p.m. in St. Patrick's Church, Chatham street and Washington, avenue, Chatham.

Departing from its regular Monday rehearsal schedule, the chorus and chapter quartets will present a program of musical entertainment in fourpart harmony. Hickory Tree Chapter, a 70-vocie women's chorus, placed second in regional competition last April and is now preparing to compete again next spring.

TNJ

Group traveling? Have fun together on a chartered TNJ bus.

It's the way to go to save money, beat traffic and parking problems... and to save gas!

For charter information and reservations call:

624-6622

or write **Transport of New Jersey**

TOUR DEPARTMENT
180 Boyden Ave., Maplewood, N.J. 07040

We're going your way!

CARPENTERS
ATTENTION! Sell yourself to 30,000 families with a low cost Want Ad. Call 686-7700.



INCENTIVES—These buttons will be available to those smokers who participate in the American Cancer Society's local "Great American Smokeout" on Nov. 17. The day to quit smoking is a nationwide event intended to get smokers to kick the habit eventually. They will receive the buttons in exchange for a pledge to stop smoking.

Lecture slated on art in Israel

Dr. Abraham A. Davidson, professor of art history at Temple University's Tyler School of Art, will lecture on aspects of art in Israel at Kean College on Nov. 10 at 9:30 a.m. in Room J-100 on the Union Campus. The lecture is free and open to the public.

His 1975 book, *The Story of American Painting* was published by Abrams and circulated by the Literary Guild. His articles and reviews have appeared in the *Art Bulletin*, *Art Journal*, *Art in America*, *Art News* and *American Quarterly*.

Dr. Davidson received his A.B. cum laude from Harvard University in Architectural Sciences, and his Ph.D. in Art History from Columbia University in 1965.

PS earnings rise

Public Service Electric and Gas Co. has announced that earnings for the first nine months ended Sept. 30 were \$133.1 million equal to \$2.25 a share, compared with \$113.5 million, or \$1.95 a share, for the year-ago period. Revenues for the nine months rose to \$1.50 billion from \$1.37 billion in the like 1976 period.

Holland Tunnel 50 years old this Saturday

The Holland Tunnel this Saturday will complete 50 years of service to the citizens of the Metropolitan Area. The Port Authority of New York and New Jersey, which operates the tunnel, will observe the 50th birthday by unveiling a plaque below the bust of Clifford Holland at the New York entrance to the Hudson River crossing. Holland was the first chief engineer for the 1 1/2-mile long facility.

The Holland Tunnel, the first Hudson River vehicle tunnel and the first to require forced ventilation, was opened to traffic at 12:01 a.m. on Sunday, Nov. 13, 1927. It connects Canal street in Manhattan with 12th and 14th streets in Jersey City, and annually carries some 21 million vehicles between the two states.

At the time of its opening, the Holland Tunnel was the longest underwater tunnel in the world: its north tube is 8,558 feet long, portal to portal; the south tube, 8,371 feet long.

Actual construction of the tunnel began in 1920. Holland, the engineer who surmounted many hitherto unsolved engineering problems to meet the challenge of vehicular tunnel construction, did not live to see the completion of the tunnel. He died in 1924 at the age of 41, a victim of overwork and exhaustion in his zeal to accomplish this pioneering engineering feat.

In the development of a method to handle large volumes of vehicular traffic in a tunnel of such great length, the solution of the ventilation problem was of fundamental importance. Four ventilation buildings, two on each side of the Hudson River, house immense fans which can provide a change of air every 90 seconds.

The principles employed in the design and construction of the Holland Tunnel still form the basis for construction of underwater vehicular tunnels, not only between New York and New Jersey, but throughout the world.

Delbarton society slates Bach recital

The St. Mary's Abbey-Delbarton Concert Series will present a recital by the Delbarton Chamber Music Society on Sunday, Nov. 20.

The group will present works of Schubert and Phillip Emanuel Bach. The program will take place at 3 p.m. in Old Main on the Delbarton Campus.

Unemployment down in region

Unemployment in September in Union, Essex, Morris and Somerset counties dropped to 8.2 percent from the 10.1 percent recorded in September 1976, according to the State Department of Labor and industry.

The seasonally adjusted unemployment figures for the various labor market areas ranged from a high of 12 percent in Hudson County to a low of 6.5 percent in Mercer.

On Oct. 24, the department announced that the statewide unemployment figure was 8.5 percent, down one-tenth of a percent from the August.

N.J. credit unit hears Rinaldo

Congressman Matthew Rinaldo of Union (R-12) will speak before The New Jersey Association of Credit Executives tomorrow night at the Manor in West Orange.

Past presidents of the 70-year-old organization will be honored. The Association serves its 400 members by promoting efficient and effective credit management through credit education, support of legislation, and improving the interchange of credit information.

Colleges offer joint course in therapy studies

Kean College in Union and the College of Medicine and Dentistry of New Jersey in the School of Allied Health Professions are offering a joint program in physical therapy.

Kean College is the only college in the state to offer a baccalaureate program in physical therapy.

The program, directed by Professor Katherine Le Guin of Montclair, makes use of resources of Kean College, the College of Medicine and Dentistry of New Jersey and health care agencies and institutions.

Students in the program graduate with a bachelor of science degree in physical therapy from Kean and a certificate from the College of Medicine and Dentistry. They are qualified for clinical positions in hospitals, nursing homes and community health agencies. With further study, they may assume administrative and educational positions.

An integrated approach is used in the treatment of the muscular, skeletal and nervous systems. Exercise, heat, electricity, water, ultrasound and other means are used in therapy.

TURN ON



WHERE IS HOLLYWOOD AND WHY IS IT FAMOUS?
IT'S IN CALIFORNIA AND BECAUSE EVERYONE LIVES HOPLY!

The Elizabeth Agency Group
INSURANCE CONSULTANTS
15 PRINCE STREET ELIZABETH N. J. 07208

NATIONWIDE POLICYHOLDERS!

If Your Nationwide Coverage Is Going To Expire Call The Largest "Personal Lines" Agency In Northern New Jersey. There's A Reason Why... Customer Service!

9 TIL 5 CALL 355-5536 or PL6-7975

Often Copied...
Never Duplicated!

ROLEX
Authorized Dealer

w. kodak jewelers
CORNER MORRIS & STUYVESANT UNION, N.J.

MIDDLESEX MALL, So. Plainfield, N.J.
LEDGEWOOD MALL, LedgeWOOD, N.J.
MORRIS CO. MALL, Morristown, N.J.
WORLD TRADE CENTER, New York City
DIAMOND APPRAISALS

Authorized ROLEX Dealer

w. kodak jewelers
CORNER MORRIS & STUYVESANT UNION, N.J.

MIDDLESEX MALL, So. Plainfield, N.J.
LEDGEWOOD MALL, LedgeWOOD, N.J.
MORRIS CO. MALL, Morristown, N.J.
WORLD TRADE CENTER, New York City
DIAMOND APPRAISALS

HOBBY HOUSE

SURPLUS LIQUIDATORS
NOW OPEN TO THE PUBLIC!!
WAREHOUSE OUTLET

GENERAL MERCHANDISE, CONSUMER PRODUCTS,
ELECTRONICS, APPLIANCES, TOYS

St. Barnabas book sale set

The Patients' Library of Saint Barnabas Medical Center, Livingston, will hold a book sale for the benefit of the Guild Friday, Nov. 18, from 10 a.m. to 9 p.m. in the lower lobby of the hospital.

Books to be donated can be delivered to the Guild Office at the hospital prior to the date of the sale, which is open to the public.

NEVER STOOP
You can depend on fat men—they will never stoop to anything low.

NEW 1978 19" RCA COLORTRAK TV

Reg. \$479.95
\$399.95

New, cool running, energy-saving chassis only 103 watts average consumption. Automatic contrast-color tracking; automatic flesh tone correction; automatic light sensor. Super AccuFilter black matrix picture tube. Light-up dial and built-in antenna. Lightweight. Backed by Apex TV's reliable service.

APEX TV & Appliances

TV ANTENNAS INSTALLED

RCA QUASAR CALORIC
ZENITH GE WHIRLPOOL

"Unbeatable Prices - Reputable Service"
1070 Stuyvesant Ave., Union - Open Even.
954-9600
Plenty of Parking next to the Building

New Super Deluxe ANTENNA SYSTEM

Completely installed. Provides reception for both UHF & VHF channels. REG. \$119.95
\$89.95

EXPERT TV SERVICE

• CARRY-IN AND SAVE!
• FAST HOME SERVICE

MEN'S SHIRTS Long Sleeve Perm Press Prints & Stripes Reg. \$3.50 \$2.99	ELECTRIC CAN OPENER / KNIFE SHARPENER Name Brand 4 Decorator Colors Reg. \$4.95 \$4.19	DELUXE PORTABLE ELECTRIC BEATERS Reg. \$4.95 \$3.99
CHRISTMAS DECORATIONS Buy Now From A Huge Assortment! ORNAMENTS, BOWS, SATINS, HANDCRAFTED As low as 99c per pkg.	DELUXE BACKGAMMON SET \$14.95	BARBIE COUNTRY CAMPER or BEACH BUS Reg. \$9.99 \$14.50
ELECTRIC WALL PLATES Ass't. Wood Grain Finish Reg. \$1.79 49c	3-WAY AUTO STEREO SPEAKER SYSTEM Reg. \$39.95 \$29.00	6-FT. STEREO/TV STAND 3 Wood & 2 Plate Glass Shelves Reg. \$19.95 \$13.00
DOLL/PAJAMA BAG Reg. \$2.99 \$1.99	WINTER COATS Reg. \$69.99 \$39.95	LEATHER WORK GLOVES Reg. \$3.95 \$1.50
4-Pc. COFFEE MUG SET by ANCHOR HOCKING Beautiful, sturdy 8-oz. size Reg. \$4.95 \$1.99	LIBBY 4-Pc. DECORATOR SET 6.5 oz. WINE/JUICE GLASSES Reg. \$5.95 \$2.59	4 10-oz. MONTEREY ROCK GLASSES Regency Gift Collection Reg. \$6.99 \$1.99
CORK BULLETIN BOARDS Large 18"x25" Size Reg. \$3.00 \$1.99	DELUXE H.D. LAUNDRY BASKET Reg. \$4.95 \$2.99	FURRY ANIMAL CLIP-ONS Reg. \$1.99 99c
VICE-GRIPS Reg. \$6.99 \$2.50	PLANT HANGERS AND POTS Many Styles And Sizes \$1.95 up	8-Qt. WASH BASIN with Molded Handles Reg. \$2.99 79c

THERMO RAY WALL HEATERS Reg. \$19.95
UL Approved, 1250 Watts or 1750 Watts \$40.00

'HUNDREDS OF ITEMS' IN STOCK AND MORE ARRIVING DAILY

969 BALL AVE., UNION
CALL **964-5206**
Mon., Wed., Fri. 9-6
Tues., Thurs. 9-9 - Sat. 10-3
PLENTY OF FREE PARKING

Great Buys on Greatfruit from Florida

Treat your family and friends to the greatest gift, good health.

If you make sure that fruit is in the house, everyone will eat it.

Geiger's stock apples and citrus fruits by the trailer load. Come out and pick your good health.

CITRUS FRUIT COUPON: SALE STARTS NOVEMBER 10 THRU NOVEMBER 21
PLEASE BRING THE COUPON. WHY NOT BUY A CASE & SHARE IT WITH A FRIEND?

CASE LOTS NO LIMIT		REGULAR PRICE	YOU SAVE	YOU PAY
COUNT PER CASE	VARIETY			
32	White Seedless Grapefruit	5.75	1.00	4.75
36	Pink Seedless Grapefruit	6.25	1.00	5.25
100	Early Juice Oranges	7.25	1.00	6.25
48	Navel Oranges	8.25	1.00	7.25
120	Tangerines	10.25	1.00	9.25
80	Tangelos	6.50	1.00	5.50
.....				
Bags of Six Fruit:				
32	White Grapefruit Seedless	1.30	.20	1.10
36	Pink Grapefruit Seedless	1.30	.20	1.10
48	Navel Oranges	1.30	.20	1.10
.....				
Bags of 12 Fruit:				
100	Early Juice Oranges	1.15	.20	.95
120	Tangerines	1.25	.20	1.05
80	Tangelos	1.25	.20	1.05

Geiger's

RESTAURANT Mon.-Sat. 11:30 a.m. to 10 p.m. Sun. 12 p.m. to 10 p.m. 233-2290
COFFEE SHOP BAKERY & PRODUCE 7-45 a.m. to 11 p.m. 233-3444
OPEN 7 DAYS • 560 SPRINGFIELD AVE., WESTFIELD, N.J.

FROM SPRINGFIELD
FROM PLAINFIELD
FROM UNION
FROM WESTFIELD & KENILWORTH

Livingston Mall Livingston Mall L
ton Mall Livingston Mall Livingstc
vingston Mall Livingston Mall Liv
n Mall Livingston Mall Livingston
Mall Livingston Mall Livingston
Mall Livingston Mall Livingston
Mall Livingston Mall Livingston
Livingston Mall Livingston Mall L
ton Mall Livingston Mall Livingstc
vingston Mall Livingston Mall Liv
n Mall Livingston Mall Livingston

SALE

Holiday gifting has arrived once again...
and Livingston Mall just happens to be celebrating
its Pre-Holiday Sale. It all starts **Tuesday, November 17th.**

Santa Claus is Coming To Town!
At Livingston Mall Saturday, November 19th

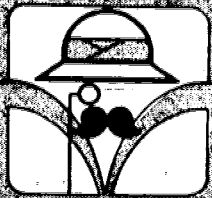

Livingston
Mall we presume

Eisenhower Parkway & South Orange Avenue, Livingston, New Jersey
OPEN MONDAY THRU SATURDAY 10 AM TO 9:30 PM

BAMBERGER'S, HAHNES, M. EPSTEIN'S, SEARS PLUS 125 FINE STORES & SERVICES

ROGERS CLOTHES OUTERWEAR

Tremendous Selection
at Great Holiday
Savings!

- Wools, suedes, shearlings, leathers!
- Pile collars and linings!
- Every style and length!

These famous names:
Lakeland
London Fog
Stratojac
Woolrich
American Male



FREE ALTERATIONS
WITHOUT DELAY

Stores throughout New Jersey

Rogers Clothes



Instant Credit
Open A Rogers Charge Account

- LIVINGSTON MALL
(Ground level between Sears & Hahne's)
Open Every Night & Sat. to 9:30
- MORRISTOWN: 19 PARK PLACE
Open Wed & Fri. Nights to 9
- WILLOWBROOK MALL, WAYNE
Open Every Night & Sat. to 9:30

LAYERS AND LAYERS,
LAYERS AND LAYERS,
AND LAYERS AND LAYERS



...the look to
have now.

Combine the layers ...
shirts with slip-ons,
cowls or turtlenecks
with cardigans.
And put it all
together with
skirts. Distinctively
dimpled. Arrow-
narrow. Seductively
slit. Sharing the
fashion spotlight with
polyester and denim
pants. Either
way. TERRIFIC!

Shown
Shirt & sweater Set 15.99
Skirt 13.99

... today's young fashion place!

**LERNER
SHOPS**
LIVINGSTON MALL

CHANDLERS

Special!

(thru this weekend)

Suede tie group

reg. 13.99 to 17.99

10.90 to 13.90



13.90

Choose from three styles of ties
in soft suedes. Bottoms are cushioned.
They're great buys so be early.

All handbags reg. 18.99 & up, 20% off!

LIVINGSTON MALL

OPEN STOCK SALE! DESK ACCESSORIES

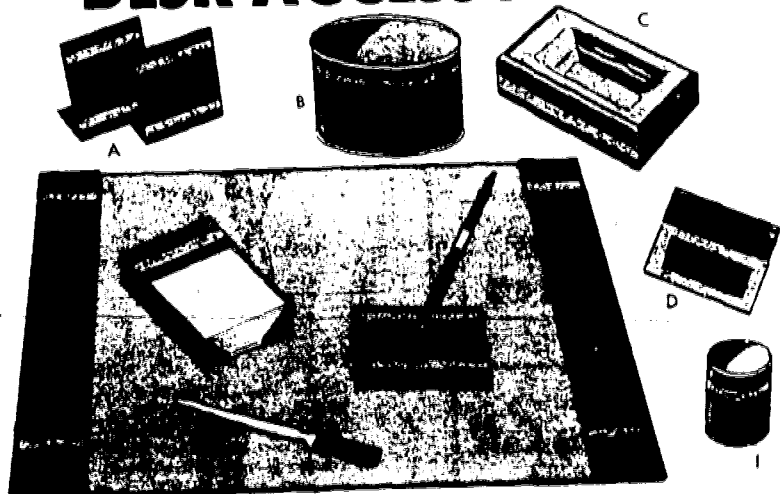

Matching Accessories
in six lovely colors

- A. Book ends
- B. Oval desk basket
- C. Ashtray
- D. Stationary rack
- E. Memo holder
- F. Pen and base
- G. Desk pad, sizes 12"x19", 14"x24", 16"x21", 19"x24"

USUAL 2.99 EA.

YOUR CHOICE **2.39**

Matching leathertex coverings with gold tooling . . . in good looking brown, green, pink, blue, yellow only.

- H. LETTER OPENER, USUAL 1.75 . . . 1.39
- I. PENCIL CUP, USUAL 1.75 . . . 1.39



SCOTTY

LIVINGSTON MALL — LOWER LEVEL NEAR BAM'S

"America's Leading Full-Line Stationery and Luggage Store"

Sale Dates: November 17th-November 21st

CHRISTMAS CARDS AND GIFT WRAP

Plus Decorations, Tie-ons, Novel-
ties, Cutouts, Candles, Party
Goods AND A Large Selection of
Luggage And Gift Items!

30" WIDE
LOG ROLL
CHRISTMAS
PAPER OR FOIL
1.59

Reg. 2.39
70 square feet of paper
and 25 square feet of foil
And new designs

20 ALL ALIKE
CHRISTMAS
CARDS

\$ 1.39

Reg. 2.00

A great selection of all alike
Christmas cards suitable for imprint-
ing. All new designs. NO. 3100

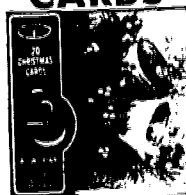

STATIONERY
STORES

Phone 992-0484

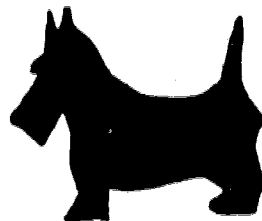

PACK OF 25
CHRISTMAS
BOWS
45¢

Reg. 69¢

All with self sticking
backs. Assorted colors
per pkg.

Pants Place
is your
Christmas
gift store

blouses
skirts
sweaters
Pants
boots
dresses
coats
furs
accessories



LIVINGSTON MALL
WOODBRIDGE CENTER
WILLOWBROOK MALL



CHRISTMAS GIFT GIVING
for HEARTH and HOME . . .

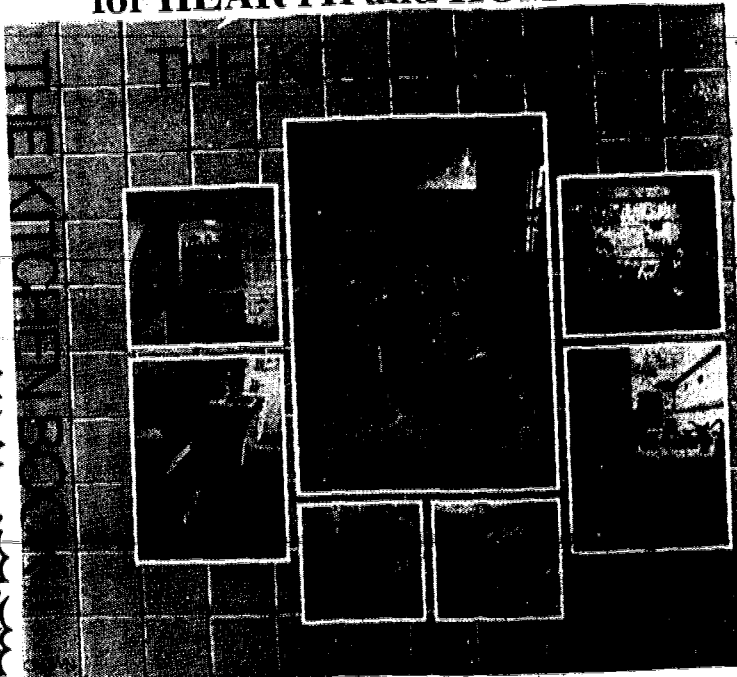

B. Dalton
BOOKSELLER

45 Livingston Mall • Upper Level

994-2250-1

WHEN IT COMES TO COMPLETENESS, WE WROTE THE BOOK

In reality, we have a special way of making diamonds grow. And it's possible we're the only jeweler who has the secret. It's called the Littman lifetime trade-in allowance guarantee, and it works like this. If you buy a half-carat diamond at Littman, whenever you're ready, we'll apply every penny you paid toward the purchase of a larger diamond. When that becomes too small, we'll again apply every penny to an even larger diamond. And we'll keep doing it as often as you like until your diamond has "grown" as large as you like.

At Littman, not only can your diamond

grow, but every time you purchase a Littman diamond of any size, you'll receive our written certified appraisal so you'll know exactly what you're buying. With guild gemologists on our staff, we're one of the few jewelers who can appraise each and every diamond ourselves. We can also guarantee that every diamond we offer has been personally inspected by a member of the Littman family before being included in our collection.

If you'd like to own a diamond that grows, come to Littman. We've been making them grow for over 92 years.

Introducing the diamond that grows



JEWELERS
Littman

26 fine stores in New Jersey, New York, Pennsylvania

Mall Stores: Lawrence, Livingston, Manalapan, Menlo Park, Monmouth, Ocean County, Paramus Park, Quaker Bridge, Rockaway, Toms River, West Belt, Staten Island, N.Y.

Downtown: Dover, New Brunswick, Perth Amboy, Somerville

Philadelphia Area: Cumberland, Deptford, Echelon, Lehigh Valley, Levittown, Montgomery, Moorestown, Oxford Valley, Plymouth Meeting, Willingboro

Major charge cards or Littman Flexi-Charge

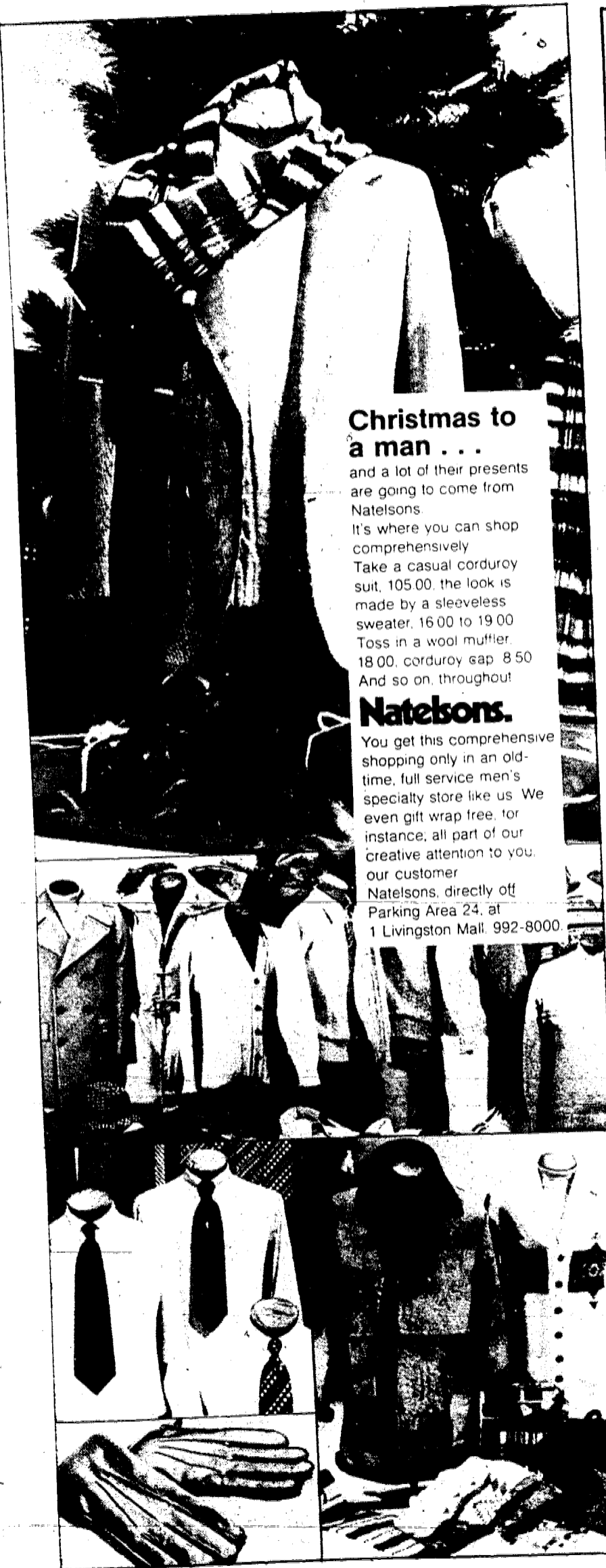

Christmas to a man . . .

and a lot of their presents are going to come from Natelsons.

It's where you can shop comprehensively. Take a casual corduroy suit, 105.00, the look is made by a sleeveless sweater, 16.00 to 19.00. Toss in a wool muffler, 18.00, corduroy cap 8.50. And so on, throughout

Natelsons.

You get this comprehensive shopping only in an old-time, full service men's specialty store like us. We even gift wrap free, for instance, all part of our creative attention to you, our customer. Natelsons, directly off Parking Area 24, at 1 Livingston Mall, 992-8000.

prices slashed on famous NINA RICCI Designer Eyewear



Your choice of 4 popular styles

\$39.95**

styles 1063K, 1088E, 1088H, 1063J

includes single vision clear plastic lenses

** First and second division only!

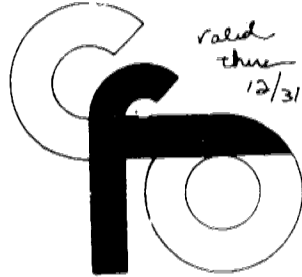

valid thru 12/31

Complete eyeglass service center

1 Hour Service • Prescriptions Filled
Lenses Duplicated • Designer Eyewear
Decorative Monograms • Tinted Glasses
*in most cases

LIVINGSTON MALL
Lower Level Near Sear Roebuck
944-1444

COHEN'S Fashion Optical

now 24 stores throughout N.J., N.Y., Conn. & Florida

NEW JERSEY AAA AUTOMOBILE CLUB

ONE HANOVER ROAD, FLORHAM PARK, N.J.

Announces:

AAA BUY-A-GIFT MEMBERSHIP AAA

- Emergency Road Service
- Bail Bond Service • Personal Accident Policy
- Domestic and World-wide Travel Service
- Plus Many Other Benefits
- COST PER DAY LESS THAN YOUR DAILY NEWSPAPER
- NO BOTHER
- NO WRAPPING • NO RUSHING

FREE



Flashlight To Buyers Of Gift Memberships For Residents In N.J. A.C. Territories: Essex, Morris, Union Counties

SALE BOOTH LOCATED ON LOWER LEVEL
ADJACENT TO BAMBERGERS
OPEN 10:00 A.M. TO CLOSING
LIVINGSTON MALL

Look how Naturalizer works wardrobe wonders for you!

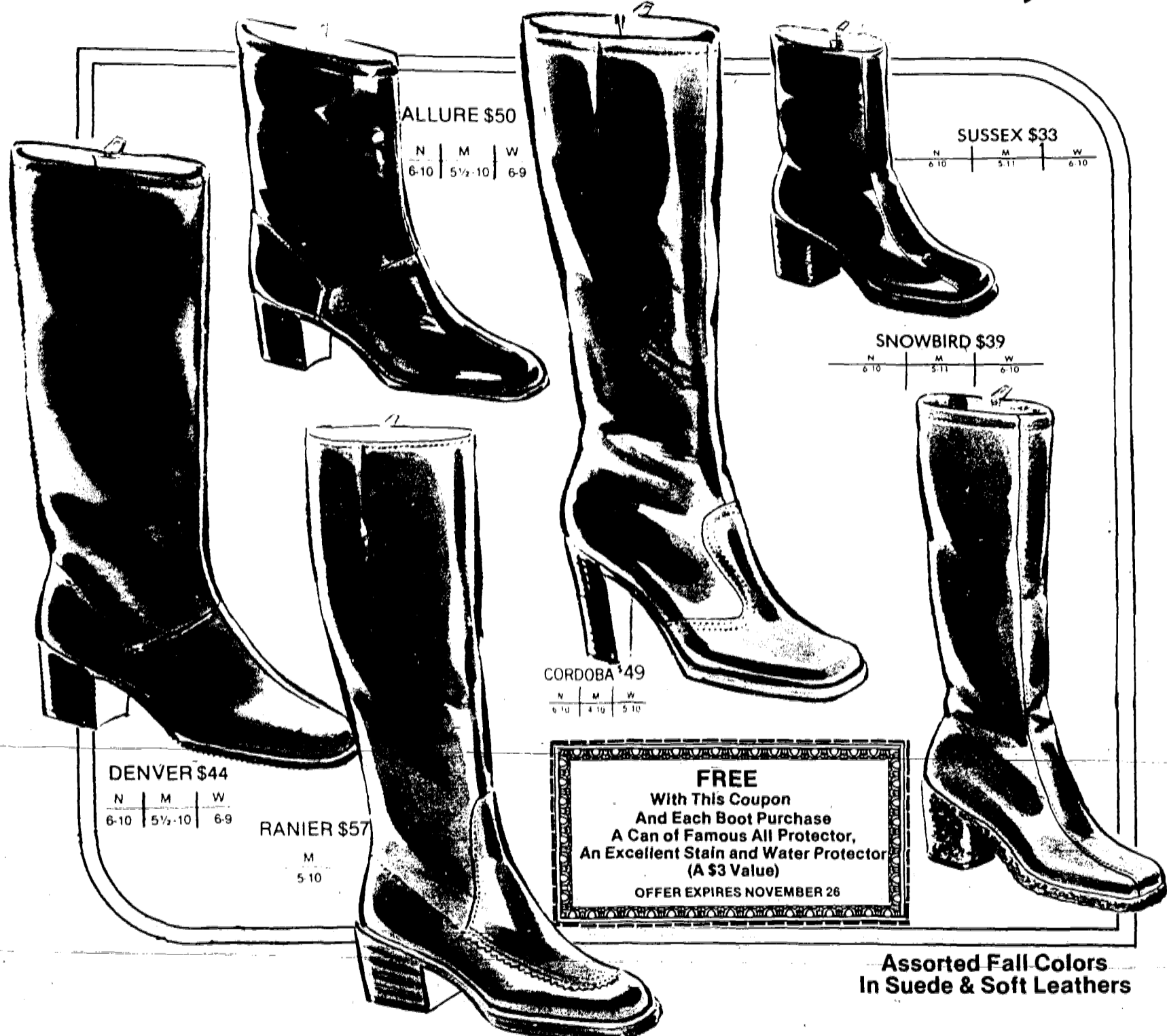

FREE
 With This Coupon
 And Each Boot Purchase
 A Can of Famous All Protector,
 An Excellent Stain and Water Protector
 (A \$3 Value)
 OFFER EXPIRES NOVEMBER 26

Assorted Fall Colors
 In Suede & Soft Leathers

NATURALIZER, shows off that boot know-how
 The way you look has a lot to do with the way people look at you. Show them your
 fashion awareness with today's trim and tailored Naturalizer boots!



**RIVERSIDE SQUARE MALL
 HACKENSACK, N.J.
 "BY THE FOUNTAIN" (201) 489-2550**

YOUR EXCLUSIVE
NATURALIZER
 SHOE STORES

THE SHOE WITH THE BEAUTIFUL FIT

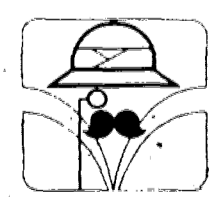

**LIVINGSTON MALL
 LIVINGSTON, N.J.
 UPPER LEVEL (201) 992-4645**

framed prints

attractively framed in silver and gold metal frames.

by
**STEWART
MOSKOWITZ**
\$49.95

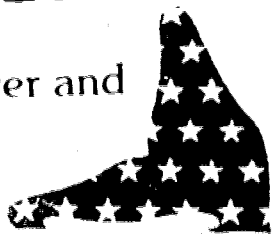

the american rabbit • 24 x 36



the giant pig • 24 x 36



the pecky-turcock • 28 x 32



the patchwork cow • 24 x 32



the penguins • 28 x 29

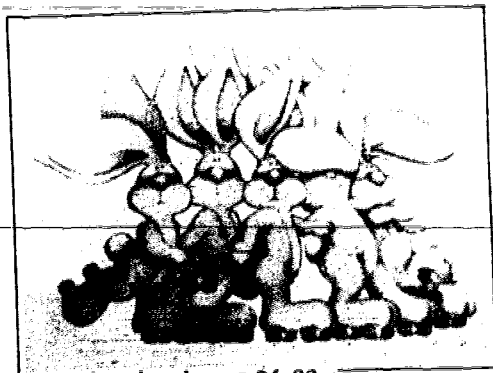

the white brothers • 24x33

Prints N Things

• LIVINGSTON MALL • OXFORD VALLEY MALL • QUAKER BRIDGE MALL
• MONTGOMERY MALL • WILLOWBROOK MALL • WOODBRIDGE CENTER
• THE FASHION CENTER • ECHELON MALL • RT. 22, GREENBROOK

LEVI'S STUDENT STRAIGHT-LEG DENIM JEANS

\$11.99

Reg. \$15.50

At The County Seat we've got a large selection of Levi's straight-leg denim jeans for students on sale! Choose from waist sizes 25-30 to give you that perfect fit...everytime!

LEVI'S STRAIGHT-LEG CORDUROY JEANS FOR MEN

\$10.99

Reg. \$13.50

County Seat brings you the greatest! A large selection of Levi's straight-leg corduroy jeans for men are now on sale! Get a super fit in a variety of sizes.

We accept Master Charge, American Express, Visa or BankAmericard



For the Levi's line that's most complete
(S. Orange Ave. & Eisenhower Pkwy.)
LIVINGSTON MALL PHONE 994-9058

SPECIAL! GROUP OF LEISURE SLIPPERS

reg. 3.99 to 8.99

3.20 to 7.20

Downy cuddlies to keep your tootsies cozy!
For gifts, or from you to you with love! Shown, reg. 8.99 7.20

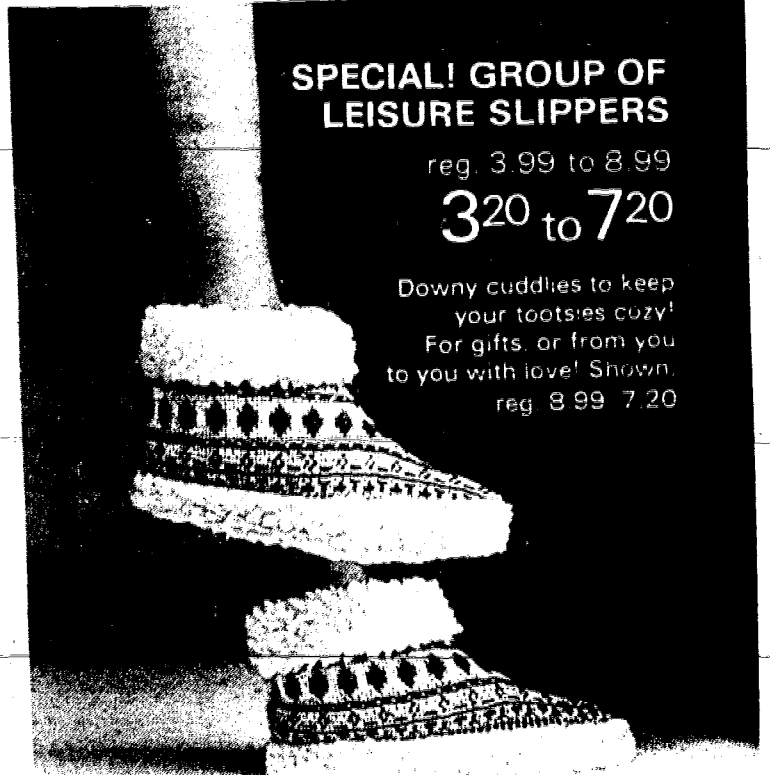

Save on knee-high socks,
reg. 1.29 to 1.99, 5 pr. 5.90

thru this weekend!

BAKERS

LIVINGSTON MALL

Pre-Holiday Sale

CURTAIN WORLD HOME DECORATING CENTERS

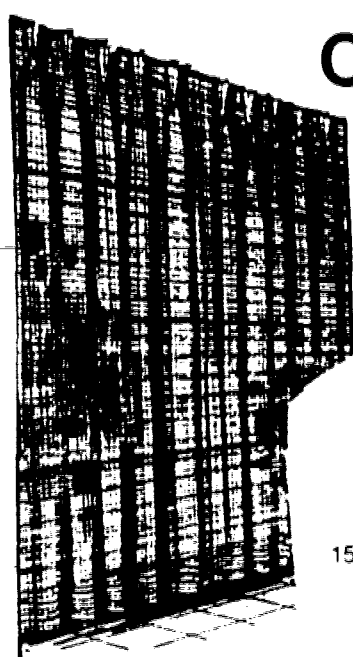

Dramatic
**OPEN WEAVE
DRAPERIES**
Save \$6 to \$23

Fantastic Savings On These Fashion New "TARA" Patterned Draperies That Combine Color With Light To An Enchanting Effect! Washable, Drip Dry In Colors of: Flax, Brown, Blue, Gold, Green and Melon.

Triple Width **\$45⁹⁹** Reg. 69.00
150" w x 84" L

50" W x 84" L **13⁹⁹** Reg. 20.00

100" W x 84" L **31⁹⁹** Reg. 45.00

**Save Energy With
FOAM BACKED
DRAPERIES**

Keep The Heat In With These Crewel Print Draperies That Are Extra Wide, Machine Washable, Permanent Press, Insulate Against Heat And Cold, 70% Rayon, 30% Acetate. Style STURBRIDGE In Brown Or Gold.

\$14⁹⁹
50" W x 84" L

100" W x 84" L **\$33⁹⁹**

150" W x 84" L **\$52⁹⁹**



SAVE 20%

*From Our
Bath Boutique*

**EVERY SHOWER CURTAIN AND
MATCHING WINDOW CURTAIN
ON SALE**

Over 35 Different Styles. Each style in An Array of Fabrics, Vinyls and Colors to Choose From. You Will Recognize the Manufacturer's name on each one.

**CASHIER WILL DEDUCT
20% OFF
THE TICKET PRICE**

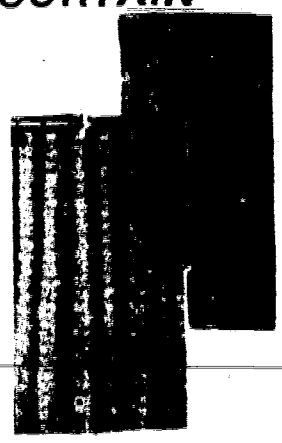

50% OFF
Reg. PRICES

**"BLOOMCRAFT"
SUPERSHEEN
BEDSPREADS**

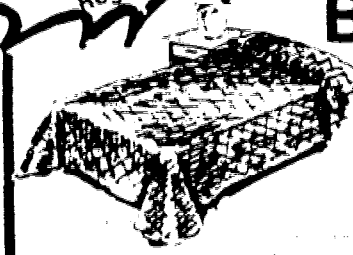

Throw Style, Quilted to the Floor, Diagonal Brick Quilting, 4 Oz. Kodel Fiberfill, Back 100% Cotton, Supersheen 50% Cotton, 50% Polyester. Solid Colors of Pongee, Terra Cott, Sable, Gold and Navy. Quantities Limited to Stock in Store.

TWIN SPREAD **28⁷⁵** Reg. 57.50

FULL SPREAD **34⁰⁰** Reg. 68.00

QUEEN SPREAD **40⁵⁰** Reg. 81.00

DUAL KING **47⁵⁰** Reg. 95.00

SW x 84 Drapery **16⁰⁰** Reg. 32.00

PILLOW SHAMS **8⁷⁵** Reg. 17.50

INTERMEDIATE SALE PRICES HAVE BEEN TAKEN ON THIS ITEM. SIZE AND COLORS SUBJECT TO PRIOR SALE.

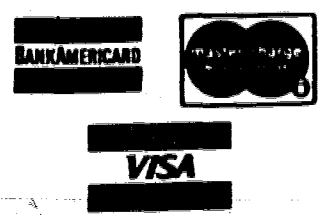

CURTAIN WORLD

LIVINGSTON MALL • UPPER LEVEL NEAR SEARS
201 992-5042 • Hours: Mon. Thru Sat. 10:00 - 9:30

ROCKLAND SHOPPING PLAZA
RT. 56, NANUET, NEW YORK
ARCHWAY SHOPPING PLAZA
SCARSDALE, NEW YORK
TURNPIKE SHOPPING CENTER
FAIRFIELD, CONNECTICUT

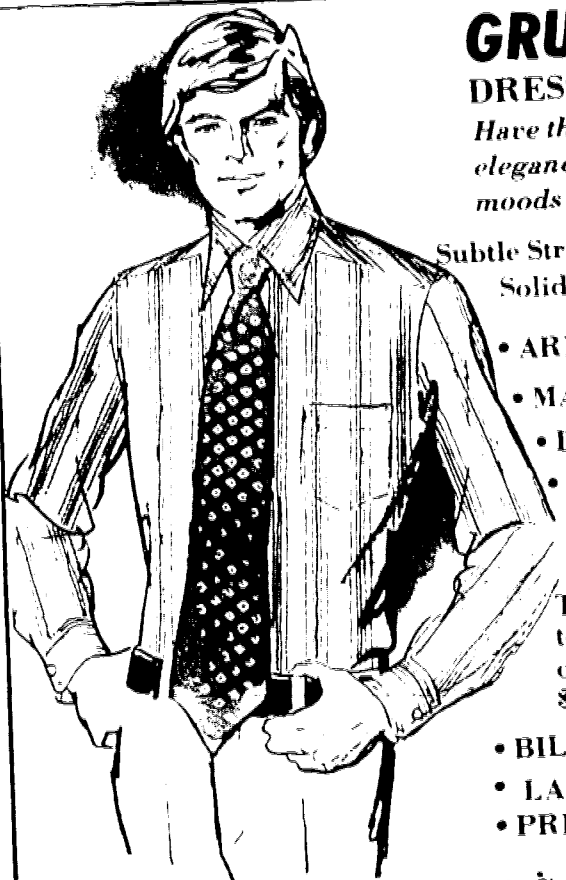

GRUBER'S
 DRESS SHIRTS . . .
*Have the extra touch of
 elegance in various
 moods for fall '77*

Subtle Stripes - Tone on Tone
 Solids - Button Down

- ARROW - From \$11.50
- MANCINI - \$17.00
- DAMON - \$18.00
- ADOLPHO - \$27.50

TIES

The newest fall colors
 to accent the shirt
 of your choice.
 \$6.50 to \$17.50

- BILL BLASS • PICCOLO
- LANVIN
- PRINCE RINALDI

• Open a Gruber's charge account • Major Charge Cards Honored

GRUBER'S

LIVINGSTON MALL
 • IRVINGTON CENTER • UNION CENTER
 • ESSEX GREEN PLAZA, WEST ORANGE

WHERE CAN YOU BUY A ...

- Piece of French Brie
- Garlic Pickle or Stick of Pepperoni
- Wedge of English Stilton
- Ham on rye to go
- Piece of Greek Feta
- Piece of Cheesecake
- Piece of Italian Gorgonzola
- Coke or coffee to go
- Piece of Domestic Kasseri
- Lb. of Gourmet Coffee or Tea
- Lb. of Thumann Cold Cuts

SOON TO BE READY —
 SIT-DOWN COUNTER

More than just a cheese store ●●●



95 Livingston Mall, Lower Level near Bam's.
 992-2394

**Do-do-doodle-
 oodle-oooh-do-do-do.**

**Do-do-doodle-
 oodle-oooh-do-do-do.**

**Do-do-doodle-
 oodle-oooh-do-do-do.**

**Do-do-doodle-
 oodle-oooh-do-do-do.**



SANTA CLAUS

IS COMING TO LIVINGSTON MALL
 ON AN ANTIQUE CALLIAPHONE

**SATURDAY MORNING
 NOVEMBER 19-10 AM**

"He's gonna find out who's naughty and nice."

ALSO WITH SANTA
ROSIE and HERBERT The Clowns
 DONT MISS THE FUN!

Livingston
 we presume
Mall

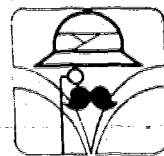

Essenover Parkway & South Orange Avenue, Livingston, New Jersey
 OPEN MONDAY THRU SATURDAY 10 AM TO 9:30 PM

BAMBERGER'S, HANNES, M. EPSTEINS, SEARS PLUS 125 FINE STORES & SERVICES

IN CASE OF INCLEMENT WEATHER AN ALTERNATE VEHICLE WILL BE PROVIDED

GRAND OPENING LIVINGSTON MALL

JEKYLL'S HIDE IS LEATHER

FEATURING FULL LINES IN LEATHER AND SUEDE

COATS • JACKETS • SHOES • BOOTS • GLOVES

DRESSES • HALTER TOPS • BUSINESS CASES

ATTACHE CASES • BELTS • CAPS • HATS

MOCCASINS • WALLETS • AND MORE!

OPENING SPECIALS



**GENUINE BROWN
STEERHIDE
FLIGHT JACKET**

- CANADIAN BOOT PILE BODY LINING
- DYNEL FUR COLLAR
- 100% NYLON KNIT BOTTOM
- 2 WAY PATCH POCKETS
- FLY FRONT OVER ZIPPER
- TOP-BOTTOM SNAPS, EPAULETS

SPECIAL

84⁰⁰



**MEN'S WAIST
ZIP JACKET**

- BURGANDY NATURAL COWHIDE
- TWO FLAP POCKETS
- CLASSIC CONTEMPORARY LINES
- DETAIL STITCHING

REG. 159.

SPECIAL!

99⁰⁰

LOWER LEVEL NEAR BAMBERGER'S

**A handsome gift
at \$7.99**



...And something to tie it with.
\$3.59
2 for \$7.

DRESS SHIRTS— Reg. 9.99
Save 20% on our fine shirts! Expertly tailored in washable polyester and cotton with new fashion collar and 2-button cuffs. No ironing needed. 14½ to 17.

TIES— Reg. \$4 and \$5. Wrinkle free 100% polyester ties in a great selection of handsome patterns and solids.

National
SHIRT SHOPS
COAST TO COAST

LIVINGSTON MALL



VISA

HONG KONG ORIENTAL GIFTS, LTD.

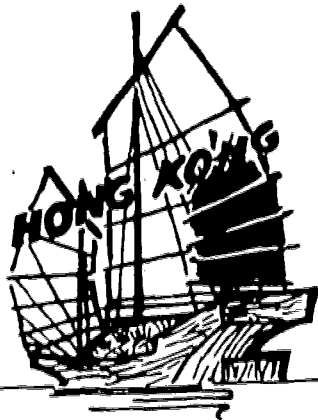

Christmas Headquarters for Over 10,000 Unusual Oriental & Domestic Items From All Over The World. Gifts At Prices You Can Afford.

SEE OUR SPECIAL GOURMET SELECTION OF CHINESE FOODS

ASSORTED STATUARY, ORIENTAL FIGURINES & VASES, WALL HANGINGS & RELIGIOUS ARTICLES.

Full Line of Xmas Studio Cards Stocking Stuffers, Jewelry, Bongs, Pipes and Poster Sets.

LIVINGSTON MALL

UPPER LEVEL NEAR SEARS 992-8605



Thinking Christmas?

*Think Wicks 'N Sticks
For That
Little Extra Light
In Your
Holiday Life*



Handcrafted Hurricanes from a fine collection starting at \$10



Wicks 'N Sticks

LIVINGSTON MALL

UPPER LEVEL NEXT TO BAMBERGER'S

**Save 33 1/3% on
Superb Hoffritz Knives
from Solingen, Germany**

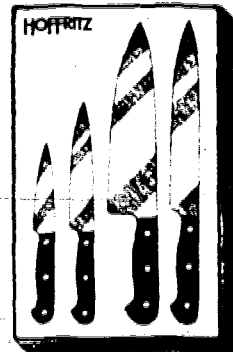
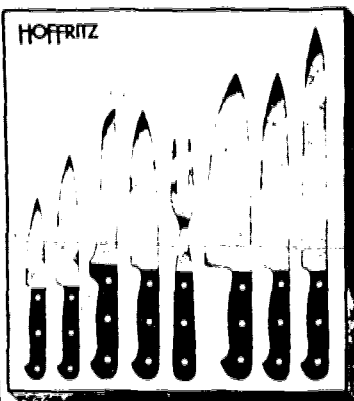

Hoffritz, America's premier cutlery merchant for more than 44 years is proud to offer these fine knives in four distinctive sets. The stainless blades have a high carbon content. Result: sharper knives with a keener, longer-lasting cutting edge. The rosewood handles are secured to full tangs with three rivets. Full tang means the blade continues the length of the handle for strength, solidity and balance. Now at a 33 1/3% savings, you can choose the set that suits your needs and buy several as Christmas gifts.

Shown: **THE PROFESSIONAL** (88773) 3 1/4" Paring, 5" Utility, 6" Boning, 6" Cook's, 6" Fork, 8" Carver, 8" Chef's, 10" Slicer.
Reg. Price \$112.50 **Sale Price \$75**

THE UTILITY (88757) 3 1/4" Paring, 5" Utility, 8" Chef's, 8" Carver.
Reg. Price \$57 **Sale Price \$38**

THE BASIC (88749) 3 1/4" Paring, 5" Utility, 8" Carver.
Reg. Price \$34.50 **Sale Price \$23**

Not shown: **THE COOK'S** (88765) 3 1/4" Paring, 5" Utility, 6" Cook's, 8" Chef's, 10" Slicer.
Reg. Price \$73.50 **Sale Price \$49**

6" Boning Knife (88595) and 6" Fork (88587) shown in Set (88773) can be purchased separately. Reg. Price \$12. each. **Sale Price \$8. each.** Not shown: Magnetic Bar. 25% off when you purchase any of these sets. Reg. Price \$6.50. **Sale Price \$4.88.**

HOFFRITZ HAS IT

LIVINGSTON MALL

Tel: 994-3077

- JAZZ
- POP
- ROCK
- FOLK
- SOUL

INVENTORY RIOT

SAVE ON OUR COMPLETE INVENTORY OF LP'S & TAPES ON THE LABELS LISTED HERE, IN THE PRICE CATEGORIES SHOWN!

• COLUMBIA • EPIC • A & M • BUDDAH

• PORTRAIT • PHILADELPHIA INTERNATIONAL • BLUE SKY • KIRSHNER • PLAYBOY • BESERKLEY
 • CARIBOU • CALLA • T-NECK • TSOP • INVICTUS • VIRGIN • LIFESONG • HORIZON
 (THE COLUMBIA MASTERWORKS CLASSICAL RECORDINGS ARE NOT INCLUDED IN THIS SALE)

FEATURING SUCH GREAT ARTISTS AS: • HEART • CHICAGO • DAVE MASON • BLUE OYSTER CULT • BOZ SCAGGS • KANSAS • BOSTON • BILLY JOEL
 • ENGELBERT HUMPERDINCK • NEIL DIAMOND • SANTANA • THE JACKSONS • BARBRA STREISAND • AEROSMITH • DAN FOGELBERG • BRUCE SPRINGSTEEN
 • O'JAYS • EARTH, WIND & FIRE • CARPENTERS • PETER FRAMPTON • CHUCK MANGIONE • SUPERTRAMPS • CAT STEVENS • RITA COOLIDGE
 • NILS LOFGREN • PETER ALLEN • GATO BARBERI • MELBA MOORE • BEN VEREEN • NORMAN CONNORS • GLADYS KNIGHT AND MANY, MANY MORE!

RECORDS

4²⁹
 EACH LP
 Mfr. Sugg. List Price 6.98 Each LP

5²⁹
 EACH LP
 Mfr. Sugg. List Price 7.98 Each LP

6.29 Mfr. Sugg. List Price 8.98 Each LP

7.39 Mfr. Sugg. List Price 9.98 Each LP

8.49 Mfr. Sugg. List Price 11.98 Each LP

ON TAPE WHERE AVAILABLE

5⁹⁹
 EACH TAPE
 Mfr. Sugg. List Price 7.98 Each

6.89 Mfr. Sugg. List Price 8.98 Each

7.59 Mfr. Sugg. List Price 9.98 Each

8.99 Mfr. Sugg. List Price 11.98 Each

PLUS!

EVERY • NONESUCH • EVERYMAN
 LP IN OUR HUGE INVENTORY AT

2³⁹
 EACH LP

Sets of 2 LP's or more—
 multiply no. of LP's
 in set by 2.39

PRICES ARE EFFECTIVE
 THRU NOV. 19, 1977

"Music system special!"

SAVE \$30

**Meriton AM/FM
 8-Track/Phono
 3-In-1 Compact
 Music System**

Brimming with features including sensitive AM-FM stereo receiver with loudness compensation and continuous tone controls, full size BSR automatic record changer, 8 track player with auto-manual channel selector and two high-compliance air suspension speaker systems.



Model HF-1008

119⁹⁵
 Reg. 149.95

"Spin-sational packages!"



**B+C 920 Belt-Drive
 Record Changer With Base,
 Cartridge, Dust Cover**

Great deal! A total record-playing system for one of the lowest prices you'll ever see for this kind of quality.

59⁹⁵
 Complete!

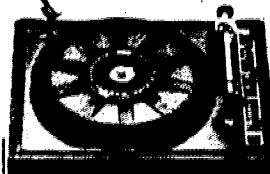

**B+C 940 Belt-Drive
 Record Changer With
 Base And Dust Cover**

The 940 is quiet as a butterfly, with anti-skating and damped cueing, sensitive tonearm, much more. Cartridge extra.

89⁹⁵
 Complete!



**B+C 960 Belt-Drive
 Record Changer With
 Base And Dust Cover**

More advanced features for superb performance and flexibility. Full-size platter. Cartridge is extra.

139⁹⁵

"Our lowest price ever!"

**Meriton Batt./AC
 AM/FM Radio With
 Cassette Recorder**

Great AM/FM Reception! Record off-the-air live with build-in mike. Large 4-3/4" full range speaker for BIG sound.

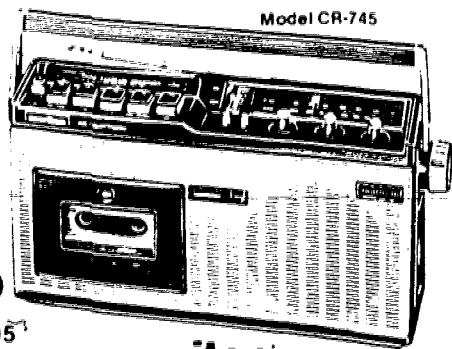

meriton
 Trust your ears

79⁹⁵
 Reg. 99.95
SAVE \$20

PRECOR "Time-ly buy!"

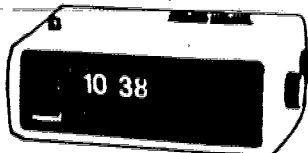

AM/FM Digital Clock Radio
 Solid-state circuitry, excellent AM/FM sound. Music or alarm wake-up, sleep switch, more.

24⁹⁵

JENSEN "Musical marvel!"

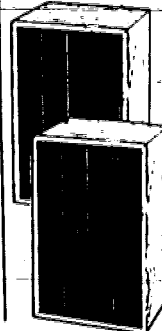

**Jensen Model 20
 2-Way Speaker**

Lots of sound for this low, low price! 8" woofer and 2" tweeter for brilliant highs and rich, deep lows.

39⁹⁵
 EACH
 Reg. 59.95 SAVE \$20

"Two winners; one low price!"

**Sharp RT-1155 Front-Load
 Cassette Deck With Dolby***

Exclusive Auto Program Search System lets you advance to the next selection at the touch-of-a-button. Dual VU meters, tape selector switch, much more!



OR **Technics RS-615US Front-Load
 Cassette Deck With Dolby***

Has timer stand-by mechanism for automatic record or playback at a pre-set time. High precision level meters, mic/line input selector, super alloy head, more!



YOUR CHOICE! 169⁹⁵
 each

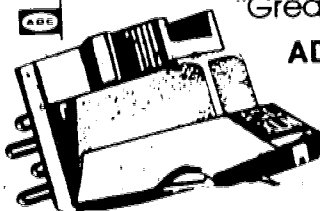

"Great track record!"

ADC XLM MKII Stereo Cartridge

Top-quality pick-up with "induced magnet" design for Super tracking accuracy.

28⁸⁸

WE HONOR • DINERS CLUB
 • BANKAMERICARD • VISA
 • MASTER CHARGE
 AMERICAN EXPRESS
 ON PURCHASE OF \$5 OR MORE

THE WORLD'S LARGEST RECORD, TAPE & AUDIO DEALER
SAM GOODY, INC

PRICES ARE
 EFFECTIVE
 THRU NOV. 19,
 1977

**LIVINGSTON MALL
 LIVINGSTON, N.J.**

IT'S BEGINNING TO READ A LOT LIKE CHRISTMAS...

SELECT YOUR PERFECT HOLIDAY GIFTS AT WALDENBOOKS...
OR, GIVE A JOURNEY TO THE WORLD OF BOOKS WITH A WALDENBOOKS GIFT CERTIFICATE!

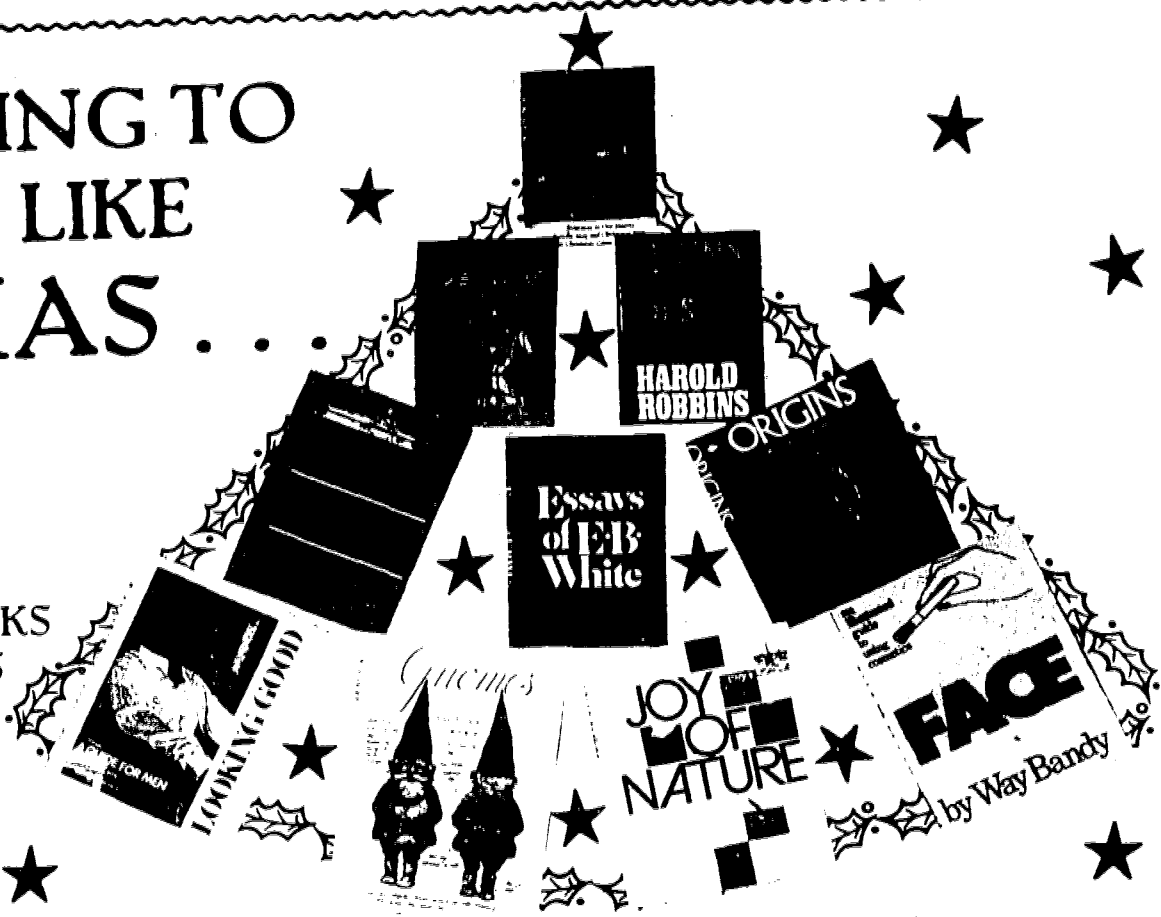

LIVINGSTON MALL

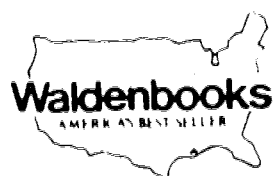

VISIT OUR OTHER FABULOUS —

- Rockaway Townsquare
- Willowbrook Mall
- Wayne Hills Mall

Trailbreakers

Ruggedly built for tough wear, cushioned for comfort. Now is the time to get 'em... for serious hiking or city walking!

Padded suede leather upper, long-lasting ribbed soles.
Men's \$19.99
Boys' \$16.99

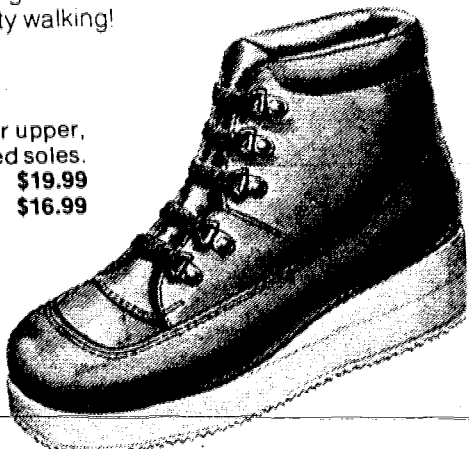

Rugged hiker, with padded leather upper, durable soles.
Men's \$34.99



Nettleton Shoes
Livingston Mall

Nov. 17-Dec. 4

Special Values

**S
A
L
E**

- Gals**
Fashion Jeans in Denim & Cord Reg. \$18-\$23 **\$14.90**
Flannel L/S Shirts Reg. \$14 **\$10.90**
- Kids**
Woven & Flannel Shirts Reg. \$10-\$11 **\$7.90-\$8.90**
- Guys**
Fashion Jeans Reg. \$16 & Up **\$13.90**
Flannel & Western Shirts Reg. \$14-\$16 **\$10.90**
Plus hundreds of other store-wide Special Values!



LIVINGSTON MALL

dial 'n pay is here.

Pay bills or transfer between accounts by phone—
any phone, any where

Pay your bills by phone

It's fast, it's convenient, and it's easy. Dial 'N Pay is a new Howard service that lets you pay your regular bills with a simple phone call. Bills such as department stores, utilities, credit cards, your mortgage or personal loan, even payments to other bank accounts. No checks to write. No stamps to buy and lick. No envelopes to scrounge. Just call Dial 'N Pay, tell us who you want to pay and how much. We take it from there.

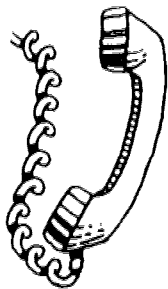

Transfer money between your accounts by phone

No frenzied dash to the bank to transfer money from your savings account into your checking account, or to pay your savings account from your checking account. Just call Dial 'N Pay and tell us. It's done the same day.

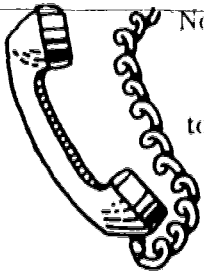

Here's what you need to use Dial 'N Pay

A Scotfree checking account and a Howard Regular 5 1/4% pass-book savings account. If you already have these Howard accounts, you may designate

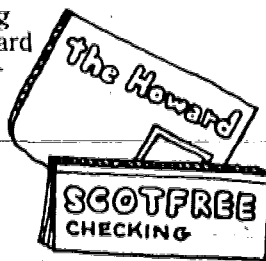

them as your Dial 'N Pay accounts. Prefer a separate Dial 'N Pay savings account? It's easy to open one.

We'll also ask you to sign an authorization form listing who you will want to pay through Dial 'N Pay. For your protection, these will be the only accounts you can pay through Dial 'N Pay. The list may be added to at any time. You may even pre-authorize regular, set-amount payments and we'll do it automatically.

It costs less than a postage stamp!

For each Dial 'N Pay transaction you make — to pay a bill or transfer money — there's a 10¢ service charge. Less than the cost of a postage stamp — to say nothing of the time and aggravation you save!



No minimum balance

For your Scotfree checking or for your Dial 'N Pay savings account. And there's no minimum or maximum amount which you may pay or transfer, either!

It's completely safe and in your control

Only you know who you owe, how much, and when it's due. Nobody gets paid unless you call and tell us. And, since your account number and personal number are as unique to your account as your signature, only you can tell us who to pay.

Any phone, any where, most any time

Call from home. From work. From a phone booth on the highway. And if you're calling from anywhere in New Jersey, the call is toll-free! Hours are 8 am to 8 pm, Mon-Fri., and 9 am to 2 pm Saturdays. You can even tell us to send a payment or make a transfer as many as 30 days after you call.



How to get the convenience of Dial 'N Pay

Stop by any Howard office, or send us the coupon, or call 201-456-5900 and we'll send you full details and a sign-up kit. No obligation, of course!

Mail to:

The Howard Savings Bank
Marketing Department
768 Broad Street
Newark, N.J. 07101

Name _____

Address _____

City _____

State _____ Zip _____

SAVINGS BANK
the Howard

Member FDIC

Livingston: 111 Livingston Mall (just inside main lower level—Eisenhower Pkwy-entrance)

JEANS WEST CURES

the uncommonly cold: 25% OFF ALL HEAVY OUTERWEAR!

Choose from a selection of:
poly-filled down look, sherpa-lined
nylon, piled-lined cords and un-cut
cords, piled-lined oxford poplin,
and sherpa-lined split cowhide

reg. S31-S90

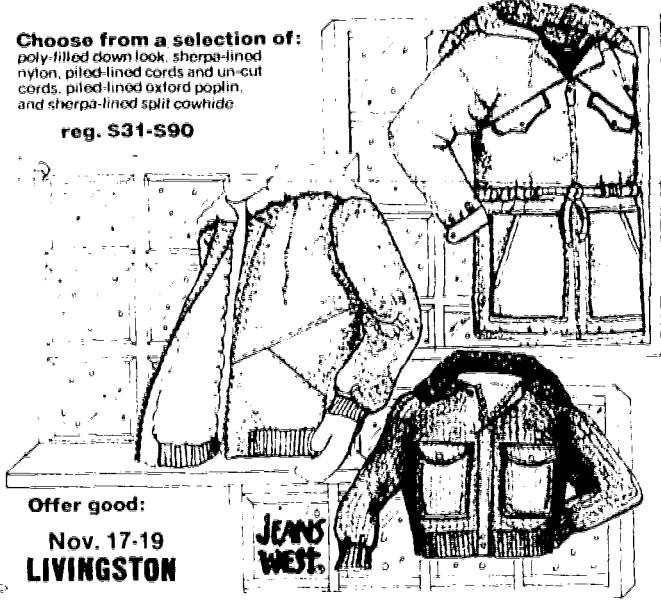

Offer good:

Nov. 17-19
LIVINGSTON

JEANS
WEST

KAY-BEE is where the
fun starts!

PRE- CHRISTMAS SALE



KAY-BEE

Toy & Hobby Shops - We take your fun seriously.

Livingston Mall

Paramus Park

Rockaway Townsquare

Willowbrook Mall

and other major shopping centers.

Spencer supplies the gifts . . . you supply the love

Spencer Gifts helps to set the Christmas scene with gifts that are fun to give and receive. Posters and Plush animals for the kids, incense and exotic lighting for teens, bath and jewelry gifts for mom, bar mirrors and backgammon games for dad plus so much more. This Christmas, Spencer's has it all for you.

spencer®

GIFTS
AMERICA'S GALLERY OF UNUSUAL GIFTS



Hers n' his

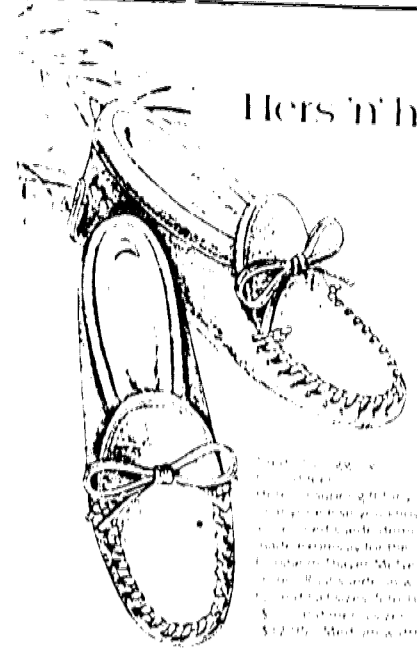

Great for giving!

FLORSHEIM THAYER McNEIL
20 LIVINGSTON MALL
LIVINGSTON, N.J. 07039
Phone: 533-9644



NAME _____
ADDRESS _____
CITY _____ STATE _____ ZIP _____

OPEN YOUR FLORSHEIM BUYER'S MENU TODAY
FLORSHEIM THAYER McNEIL
ALSO FEATURING FLORSHEIM SHOES FOR WOMEN AND MEN

at wallachs

The Actives by Woolrich

The easy to wear C.P.O. shirt
A comfortable overshirt in a bar
check pattern of camel and brown
80% wool/20% nylon
Sizes S M L XL
23.00
Wool. In a class by itself.

Wool Blend
The Woolblend Mark
Labels you can see
of quality, tested fabric
made in Italy.

wallachs
Livingston Mall,
Livingston

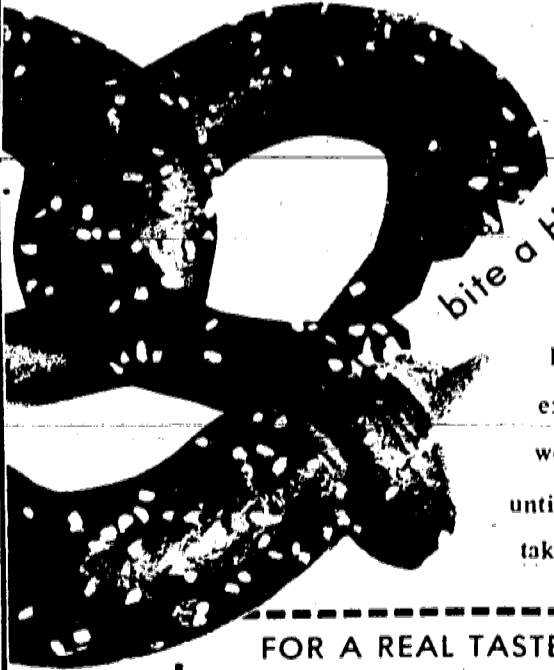

bite a Hot Sam Pretzel

For a hot, delicious
experience you
won't get anywhere...
until you
take that second bite!

FOR A REAL TASTE TREAT
TRY 'EM WITH MUSTARD

Hot Sam Pretzels
at
LIVINGSTON MALL
Lower Level

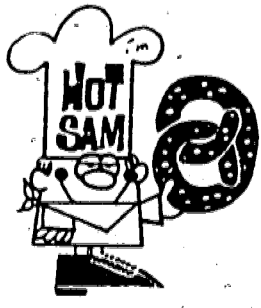

Ed's

TROPICAL
Aquariums
LIVINGSTON MALL
LIVINGSTON, NEW JERSEY (201) 994-2390

SALE EXPIRES
Nov. 23, 1977

MASTER CHARGE
BANK AMERICARD
DINERS CLUB
ACCEPTED

"WOODTONE" STARTER SET
INCLUDES: 10 GALLON
WOODGRAIN AQUARIUM,
POWERFUL HUSH-AIR
PUMP, BOTTOM FILTER, BOX
FLOSS AND CARBON,
BOOK AND TUBING. ... **9.99**

**AQUARIUM SALE
"WOODTONE"**

20 Gal. High **11.99**
20 Gal. Long **11.99**
29 Gallon **16.99**

QUIET AIR PUMPS

Hush I **3.99**
Hush II **5.99**
Hush III **9.99**

Ed's BASIC FLAKE FOOD
1/4 OZ. Reg. 99c
2 OZ. FOR 1.33

4 OUNCE FILTER FLOSS 88¢

ALL
AQUARIUMS HAVE
ED'S LIFETIME
GUARANTEE

WAYNE STORE

OPEN SUNDAY
OPEN DAILY
10 to 9:30
WE RESERVE THE RIGHT
TO LIMIT QUANTITIES

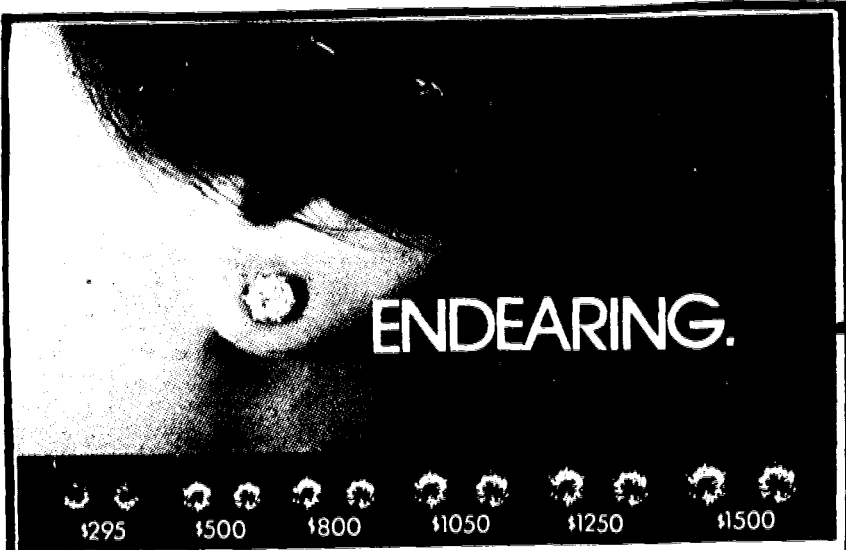

ENDEARING.

\$295 \$500 \$800 \$1050 \$1250 \$1500

Diamond stud earrings, for pierced ears, set in 14KT gold. Instant endearment the moment you put them on.

adlers OVER FIFTY YEARS OF INTEGRITY

GARDEN STATE PLAZA • WESTFIELD • MORRISTOWN
LIVINGSTON MALL • LINDEN • MONMOUTH MALL

FRYE

for men and women including new Frye designs exclusively at Vanguard

Most styles in natural tan, russet or brick

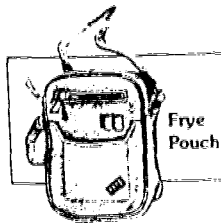

Frye Pouch

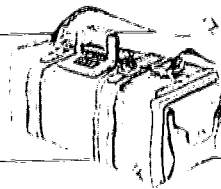

Frye Weekender

Frye Luggage for men... exclusively at Vanguard

LIVINGSTON MALL
533-9619

VANGUARD
Frye headquarters

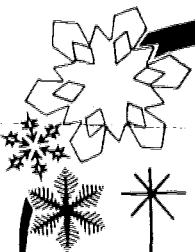

If your expenses go up when the temperature goes down...

will your checking account keep P.A.C.E.?



You can use your checking account to meet expenses—if it's a SUMMIT P.A.C.E. Account! P.A.C.E., you see, means Permanently Available Credit Extension—and that's exactly what you get if you qualify. With a P.A.C.E. standby cash reserve, you'll have money when you need it!

Every P.A.C.E. Account comes with a cash reserve ranging from \$400 to \$5500. With P.A.C.E. Checking, you're free to overdraw your account (up to your pre-approved credit limit) whenever you need extra cash; the money will then be transferred to your account in multiples of \$100. It's as easy as writing your own loan!

Repayment is easy, too. You can choose to repay in the manner that suits you best—either in full, or on an automatically determined monthly schedule. And finance charges correspond to an annual rate of 12%. So, why not open a P.A.C.E. Account today? Remember: with P.A.C.E. Checking, you'll have money when you need it!

P.A.C.E. Checking—only from:



Member FDIC
Deposits Federally
Insured To \$40,000

For complete information, call 277-6200

SUMMIT: 367 Springfield Avenue
BERKELEY HEIGHTS: 145 Snyder Avenue
NEW PROVIDENCE: 15 South Street
SHORT HILLS: 26 Morris-Essex Turnpike (Summit)
LIVINGSTON: Livingston Mall (Upper Level)

A FULL SERVICE BANK

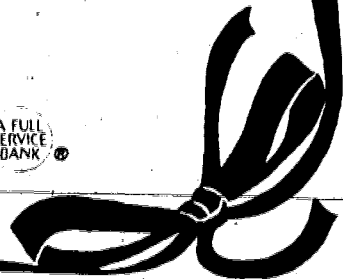
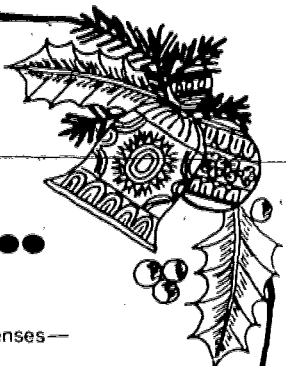

IS THERE SOMEBODY YOU'RE FORGETTING?
FOR YOUR HOLIDAY SHOPPING . . .

THE PLACE SETTING

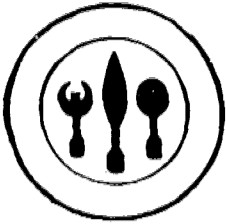

Featuring

- Gourmet Kitchen Shop
- Casual & Fine China Dinnerware
- Stainless & Silverplate Flatware
- Fine Crystal Glassware
- Beautiful Serving Pieces
- Giftware

For That Special Someone
We have a Jewelry Department specializing in sterling, turquoise, ivory and gold.
SOMETHING FOR EVERY TIME & DATE!

THE PLACE SETTING

LIVINGSTON MALL, LIVINGSTON, N. J. 07039
(201) 994-4288



RJ BOGGS

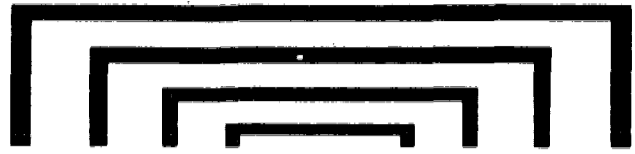

SUPER SWEATER SAVINGS

100% 2-ply cashmere Vneck
Reg. \$65, Now \$49.

100% shetland wool crew neck
Reg. \$25. Now \$19.

Orlon sleeveless sweater vest
Reg. \$18.50 Now \$12.

Livingston Mall • Monmouth Mall • Woodbridge Shopping Center
Quakerbridge Mall • Montgomery Mall • Oxford Valley

Tobaccoists Since 1862
Perkins
One of The Store & Shop Companies

Perkins Great Cigar Harvest

CORPS DIPLOMATIQUE

Hand made imported luxury cigars from suppliers to the Royalty of Europe and International Diplomatic corps

CHOICE OF 4 SIZES

- After-Dinner, Reg. 60c ea
- Ambassadeur, Reg. 70c ea
- Delagacion, Reg. 70c ea
- Conference, Reg. 80c ea

Sale 45c ea.
BOX OF 10 **3.95**

FLOR de PALICIO

Imported Havana seed Honduran grown tobacco and manufactured under the supervision of a former head of the famous Hoyo and Belinda cigar factory in Cuba

CHOICE OF 2 SIZES - BOX OF 25

- Corona #1 55c ea **12.95**
- Corona #2 50c ea **11.95**

RIONDO

All long filler tobacco with natural wrappers. Factory fresh. Unusual smoking quality.

CHOICE OF 3 SIZES - BOX OF 25

- California 35c ea
- Caribe **7.99**
- Elegante

All Prices Effective thru Dec. 25, 1977
LIVINGSTON MALL - LIVINGSTON

Also at Bergen Mall, Paramus

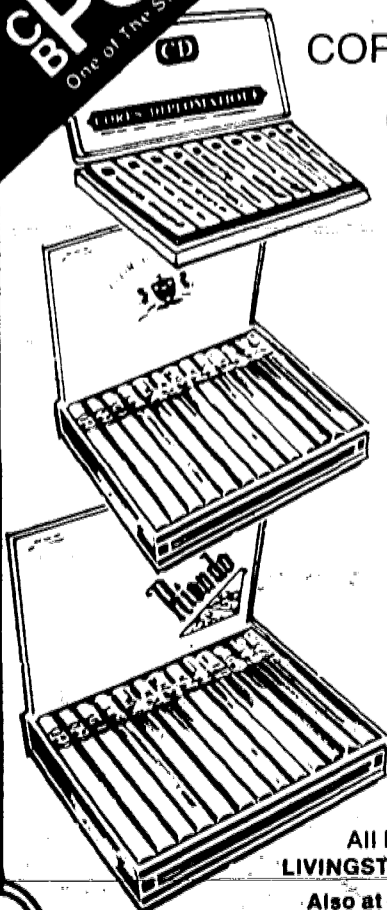

SUEDE JACKETS
\$49.95
SPECIAL!
TO 54"

LEATHER JACKETS
\$69.95
SPECIAL!
TO 74"

LEATHER COATS
\$99.95
SPECIAL!

We're proud of our superb selection of short suede and leather jackets, and long leather coats. See our newest styles at special low prices!!

FOX IN NOOR
LIVINGSTON MALL

wallachs

THE GIFT OF FASHION

The winter department at Wallachs has a wide variety of fashionable gifts for you to choose. There are sweaters, blouses and novelties, lined and cord knit blouses, blouses, pants, ties, as well as accessories and jewelry. Shopping at Wallachs is the easy way to make someone happy.

wallachs
Livingston Mall

The most beautiful offer you've had all year

Size: 14 1/4 x 8 x 1 3/4 inches

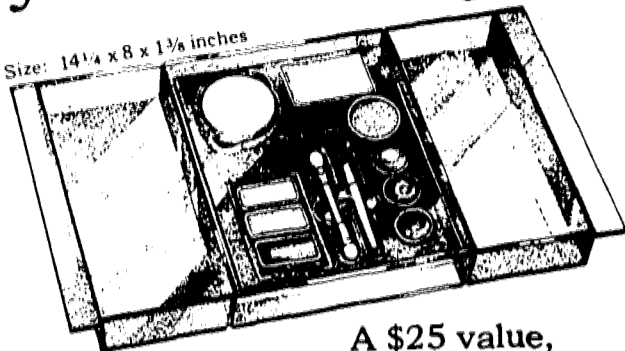

A \$25 value, only \$4 with any \$6.50 or more purchase of Merle Norman cosmetics.

We've saved our best offer for now. An elegant smoke-gray cosmetic tray filled with carefully selected Merle Norman cosmetics.

Now through December 31 or while supplies last.

MERLE NORMAN COSMETIC STUDIO
LIVINGSTON MALL
Lower Level-Hahne's Entranceway
994-3621

Maybe he was grouchy because his shoes were too tight.

A pair of Regal shoes could have gone a long way toward improving old Scrooge's holiday spirit. Chances are a pair or two of new Regal shoes could do the same for you or somebody you know.

Regal shoes for men make for an outstanding Christmas—past, present or future.

REGAL SHOES
FROM COAST TO COAST

LIVINGSTON MALL

CHARGE IT WITH YOUR MASTER CHARGE, BANK AMERICARD OR AMERICAN EXPRESS.



BAH, HUMBUG!

Love Goddess...

The glamorous way to look GORGEOUS in bed... in our sensuously feminine SHEER Nylon toga dream gown bordered with sheer lace... \$14

frederick's
OF HOLLYWOOD

LIVINGSTON MALL

USE YOUR MASTER CHARGE BANKAMERICARD AMERICAN EXPRESS

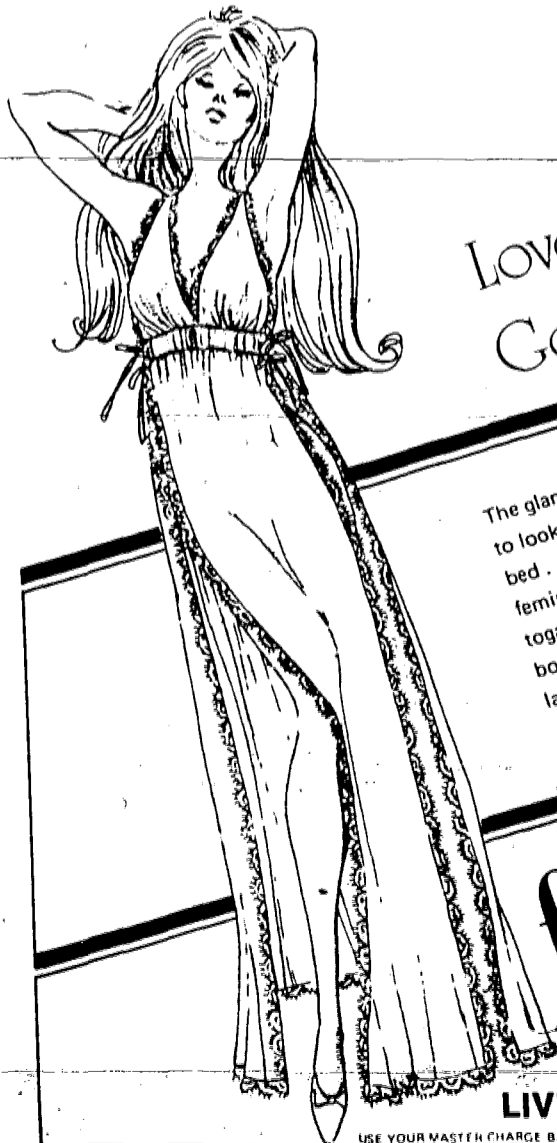

PHOTOGRAPH BY JIMMY HARRIS

GNC GENERAL NUTRITION CENTERS Healthy Holidays!

GNC VALUES!

GNC VALUES!

VITAMIN C

500 mg. No. 994 with Rose Hips \$1.99 100 250-\$4.75	500 mg. No. 37 Vitamin C \$1.59 100 250-\$3.89
1000 mg. No. 992 with Rose Hips \$3.49 100 250-\$8.39	1000 mg. No. 2511 Vitamin C \$1.98 100 500-\$8.75

VITAMINE

100 I.U. No. 988 Capsules 100 50¢ 250-\$1.19	400 I.U. No. 991 Capsules 250 \$1.99 \$4.88
200 I.U. No. 995 Capsules 250 \$1.49 \$3.89	1000 I.U. No. 989 Capsules 200 \$6.99 \$13.88

Safflower Oil

32 oz.
\$1.99

Start YOUR Day with Good Nutrition

No Honey
No Sugar
No Salt

Premier Granola **\$1.29**
15 oz.

Apple Bran Granola **\$1.09**
16 oz.
No sugar

High Fiber Granola **\$1.29**
14 oz.
EQUAL IN FIBER TO PURE BRAN

Raisin Bran Granola **89¢**
Loaded with Raisins 13 oz.

Proteinola Cereal **99¢**
16 oz.
no sugar

Old Fashioned Granola **69¢**
16 oz.

100% Natural Cereal **77¢**
13 oz. **Swiss Shield Muesli** **77¢**
12 oz.

Pumpkin Seeds **\$2.49**
1 lb.

Whole Grain Bread **10¢**
YOUR CHOICE OFF

Miller's Unprocessed Bran **69¢**
Rich in Dietary Fiber 16 oz.

COMPARE & SAVE!

National Brand	Per 100	Value	GNC Brand	Per 100	GNC Price
Equilib			Supertron		\$1.98
Theragran-M		\$6.51	Uni-Gen		\$.89
One-A-Day		\$3.04	Stress-O-Vite 600 w/iron		\$4.99
Ledette			Genadec		\$3.99
Stress-Tabs 600 w/iron		\$7.95	Nutri-Chews with Iron		\$1.79
Myadoc		\$6.59	B-Complex		\$5.75
Chocks plus Iron		\$3.18			
Thompson B-Complex		\$7.95			

FREE!

Last Chance Diet Book \$1.95 Value

Discover the revolutionary weight loss plan that has celebrities flocking to the famous doctor who developed it.

Free with coupon and purchase at GNC.

PRINT NAME _____
ADDRESS _____ APT. NO. _____
CITY _____ STATE _____ ZIP _____

Wilderness Pack **59¢**
4 oz.
The energy snack for active people

Brewer's Yeast **\$1.99**
1 lb.

Lecithin Granules **\$3.99**
1 lb.

California Dates **\$1.59**
1 1/2 lb.

Black Mission Figs **99¢**
12 oz.

Thompson Seedless Raisins **\$1.29**
1 lb.

Nature Sun Dried Apricots **99¢**
8 oz.

Medium Prunes **2/\$1.49**
1 lb.

Mixed Dried Fruit **\$1.49**
12 oz.

The newest easiest way to

REDUCE

Lose weight fast with new High Protein Reducing Formula. No pills - no gimmicks - no gadgets - no strenuous exercises. Simply follow easy 21 meal menu and supplement your diet with High Protein Reducing Formula. Tastes great! Powder dissolves instantly in any beverage - hot or cold! No blender or mixer needed. Take unwanted weight off fast - and keep it off with new High Protein Reducing Formula.

High Protein Reducing Formula 28 oz. **\$12.95**

ZESTY Sunflower Seeds
Non-Fattening 10 oz. **99¢**
High in Protein
Low in Carbohydrates

GIVE THE GIFT OF HEALTH

100% Natural Deluxe Holiday Fruit Cake
70% Fruit/No. 1794 **\$7.95**
30% Batter

Golden Harvest Dried Fruit Pack
With Dates, Raisins, Prunes and Figs. No. 969 **\$6.99**

Holiday Snack Pack
10 packages of good tasting, nutritious seeds and nuts No. 183 **\$6.49**

VITAMIN VALUES

Alfalfa 100 Tablets No. 2518 49¢	B-6 50 mg. No. 2514 79¢
Vitamin A & D 100 Capsules No. 2525 59¢	Bone Meal 10 Grain No. 532 100 Tablets 39¢
Potassium & Iodine 100 Tablets No. 2508 99¢	Bran 500 mcg. 500 Tablets No. 2520 \$1.95
Dolomite 100 Tablets No. 544 49¢	Brewer's Yeast 250 Tablets No. 533 75¢
Super B-4 B-6, Kelp, Lecithin, Cider Vinegar 100 Tablets \$1.95	B-4 "All in One Diet Formula" 100 Tablets 98¢

PROTEIN!

90% High Protein Powder With lecithin and pepsin and 325 mg. tryptophane per serving. 1 lb. \$4.35 4 lb. \$15.49	95% All-Star Protein Supreme 26 grams of protein fortified w/tryptophane, lecithin, pepsin and amino acids. 0% carbohydrates. 1 lb. \$4.75 4 lb. \$16.95
--	--

Liquid Predigested Protein
Each ounce (2 tablespoons) supplies 15 grams of predigested protein, but only 60 calories with zero grams of carbohydrates and fats.
16 oz. **3.99** 32 oz. **7.77** 1/2 GAL. **\$23.00** 1 GAL. **\$40.00**

Roman Meal Wafers **79¢**
12 oz.

Chippy' Banana Chips **89¢**
8 oz.

GNC GENERAL NUTRITION CENTERS

UPPER LEVEL • LIVINGSTON MALL
ROCKAWAY TOWNSQUARE • WILLOWBROOK • WOODBRIDGE • PARAMUS • MORRIS COUNTY MALL

Step up to the unique world of Bernie's for all your new Fall and Winter contemporary fashions inspired by our most famous and distinguished designers.

Berne - Andre - Yves St. Laurent - Ericson of Sweden - Jetter of Vienna - Van Gils of Belgium - Givenchy

Now is the time to think about that great gift for that man in your life. For those cold days and nights ahead consider a single or double breasted wool peacoat, shaped only the way European's know how to make in shades of camel, navy and black. From \$100. Also shown is a wool double breasted British warm coat with epaulets on the shoulders shaped to the body lines with a deep center vent in the back in a soft shade of taupe grey. From \$175.

10am to 9:30pm
Monday thru Saturday
always FREE custom alterations.



bernie's livingston mall and paramus park mall
master charge
bank Americard
american express

A good thing comes round from Scholl

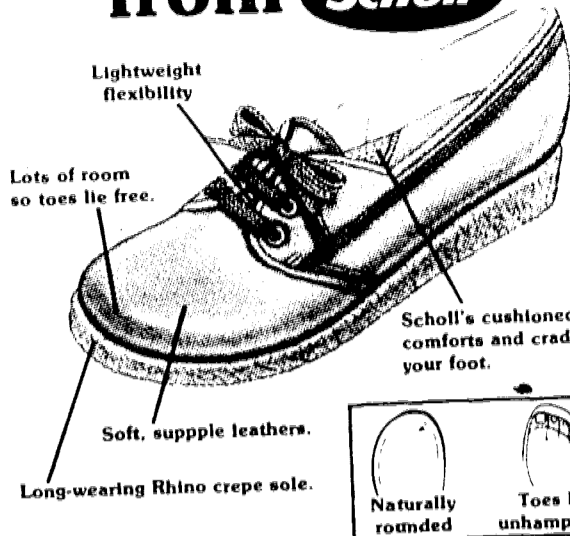

Scholl casuals . . . comfort by the foot

Women's

One Way:
Raisin Brown
other colors
also available

\$30⁰⁰

	5	5½	6	6½	7	7½	8	8½	9	9½	10	10½	11
AAA													
AA													
A													
B													
C													
D													
E													
EE													

All sizes may not be in stock, but are available on request.
SCHOLL FOOT COMFORT® SHOPS
LIVINGSTON MALL

Russell Stover Candies

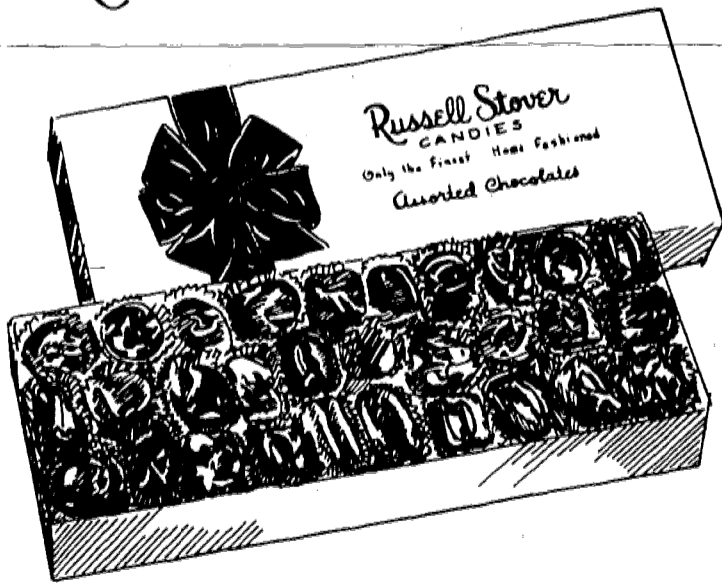

Same fine quality-
Still only
\$3.25 per lb.

Mrs. Stover's
CANDIES



Go Round
prises, Inc.

To all our wonderful customers,
On behalf of all sales personnel, management, supervisors, and Home Office staff, we at the Merry Go Round would like to wish all of you a very happy Thanksgiving. And to give each of you a special "thanks" for all your support. We appreciate you as customers and look forward to seeing your smiling faces again real soon.

With sincere thanks,
Charles S. Benjamin
Charles S. Benjamin
Vice-President of
Store Operations

LIVINGSTON MALL

assistant buyers' sale days

FRIDAY AND SATURDAY AT BAMBERGER'S



20% off

Regularly \$85 and \$130

JUNIORS' SCARFCOATS, FUR TRIMMED WRAPCOATS

The belted beige wool wrap with dyed rabbit shawl collar, buttoned tabs on the sleeves. The single breasted brown and green tweed with fly-away scarf, big hood. Wool-nylon. 5-13.

MISSES' SKI JACKETS: WHITE STAG AND IMPORTS

Now \$22 to \$82

Orig. \$30 to \$110

Zip and snap fronts, belts, hoods. Blue, rust, beige, green, nylon with polyester fill.



Misses' good wool coats, stormcoats, fake furs

20% to 33% off

MISSES' SCARFCOATS/WOOL COATS. Scarf coats with striped scarves to wrap around and around. Single or double breasted coats in stripes, tweeds, solids. Wool or wool-nylon.

Regularly \$100-\$145 **Sale \$79-\$109**

MISSES' FOX-TRIMMED STORMCOATS. Single breasted shortcoats, trimmed with fox tails, hooded and lined with warm acrylic pile. Choose the turn-key closing or belted single breasted. Bonded polyester solids. Walnut, rust, tan. Sizes. 8-18.

Regularly \$75 Your choice **Sale 49.90**

MISSES' BORGAZIA® COATS. Fake seal look with Tis-savel® fake mink collar and cuffs. Choose the double breasted with back belt or the tailored with notched collar. Black. 8-18.

Regularly \$170 **Sale \$119**



25% off

Regularly \$50 to \$250

EVERY MISSES' LEATHER, SUEDE COAT, JACKET

Buttery soft leathers. Shear-lings. Buffed suedes. Shirt-coats, wraps, trenchs, wrap jackets, blazers, trouser jackets. Real fur trim. Satin, quilt or zip acrylic pile-lined. Plus dashing bolero/skirt sets. 6-16 petite, 8-18 misses, 16½-24½ women.

WOMEN'S SHORT COATS, ANTI-FREEZE STORMCOATS

25% off

Originally \$55 to \$100

Ready, weather or not. Wraps, single and double breasted with hoods, ties, big pockets. Wools, wool-nylons, cotton/polyesters with acrylic pile lining. 14½ to 24½.

Sorry, no mail or phone orders. Misses, Women's, Juniors' Coats, at all Bamberger stores.

assistant buyers' day

THIS IS IT... THEIR TWICE A YEAR CHANCE TO PROVE TO THEIR BOSSES & THEMSELVES

BIG AND LITTLE GIRLS' COATS, JUMPERS, PANT OUTFITS

20% off Regularly 7.50 to \$85

WINTER COATS AND JACKETS: Wool meltons, real suede, make believe leather-vinyl, quilted nylon, acrylic pile-lined canvas and more. 4-6X, 7-14, Regularly \$20 to \$85 **20% OFF**

JUMPERS AND PANTSETS: Challis, holiday velvets, cotton-corduroys, acrylic knits. 4-6X, 7-14, Reg. 7.50 to \$20 **20% OFF**

OVERALLS AND GAUCHOS: Brushed cotton-denims, corduroys, acrylic knits. Zips, rainbow-stitching, brights and neutrals. 4-6X, 7-14. Regularly \$12 to \$20 **20% OFF**

GIFTS, ACCESSORIES, ETCETERAS: Dresser sets, jewel boxes, some musical. Knit hats, gloves, scarves and mittens. Stationery, photo albums, back packs, lightweight luggage and banks. Regularly \$2 to \$15 **20% OFF**

TEENS' OUTERWEAR, SWEATERS, JUMPERS: Coats, jackets, cowl tops, pullovers, cardigans, jumpers. Reg. \$8 to \$68 **20% OFF**

BIG AND LITTLE BOYS' JACKETS, JEANS, TOPPINGS

20% to 28% off Reg. 4.40 to \$45

WINTER OUTERWEAR: Snorkties, ski-jackets, parkas, Suedes, leathers, rainwear, more. 4-7, 8-20. Regularly \$24 to \$45 **20% OFF**

KNIT TOPS: Long sleeved crews, turtle-necks, collared crews. Polyester-cotton. 4-7, 8-20. Regularly 4.40 to \$9 **20% OFF**

BIG BOYS' SWEATERS, "SPORT" SHIRTS: Wool-acrylic crews and Vs, acrylic knit cardigans, ski sweaters, argyles, more. Plus football, soccer jerseys. 8-20. Regularly \$6 to \$20 **20% to 25% OFF**

CORDUROY JEANS: Big boys' cotton Levi's®. Little boys' in cotton-polyester with matching vests. 4-7, 8-12R, 8-14S, 25-30 waist. Reg. 7.50 to 15.50 **20% OFF**

LEATHER HIKING BOOTS: Lace-ups with padded ankle collar, rugged molded non-skid sole. Tan leather. 13½-3, 3½-6. Regularly \$19 to \$21 **SALE 13.99 to 14.99**

SAVINGS FOR INFANTS AND TODDLERS

INFANT AND TODDLER BOYS' SUITS: Knits, velvets, more, some vested. 12-24 mos., 2, 3, 4. Regularly 7.50 to \$41 **20% OFF**

INFANTS', TODDLERS', BIG AND LITTLE GIRLS' SLEEPWEAR: Stretch coveralls for infants, toddlers' and girls' pajamas and gowns. Regularly 5.25 to \$21 **20% OFF**



MEN'S RANCHERS, STADIUM COATS, JACKETS WINTERIZED WITH THICK ACRYLIC PILE LININGS

20% off Regularly \$55 to \$100

THE COWHIDES: Brawny rancher or battle jackets in sueded split cowhide, deep-lined with Sherpa-look acrylic pile. 36 to 46.

The rancher, regularly \$100 **SALE \$80**
The battle jacket, regularly \$75 **SALE \$49**

THE CORDUROYS: Rancher in ribless cotton-corduroy or ribbed corduroy stadium coat with on/off hood. Both lined edge to edge with thick acrylic pile.

The rancher, regularly \$55 **SALE \$44**
The stadium coat, regularly \$75 **SALE \$60**

Sorry, no mail or phone orders. Savings for Men and Young Men,

Bamberger's

SHOP BAMBERGER'S LIVINGSTON AND ROCKAWAY TOWNSQUARE
SAT. FROM 9:30 A.M. TO 5:45 P.M. WED. AND FRI. 9:30 A.M. TO 8 P.M.
MON. THRU FRI. 9:30 A.M. TO 9:30

sales friday & saturday

THAT THEY'VE GOT WHAT IT TAKES. . . & YOUR CHANCE TO TAKE HOME TERRIFIC BUYS!



25% off
Regularly \$14 to \$70



25% off
Regularly \$35 to \$250



SPECIAL PURCHASE \$13

MEN'S VESTED SUITS, BLAZERS, DRESS SLACKS.

Traditional and European suits by Botany, Geoffrey Beene, Cardin, YSL, more. 2-button jackets with side or center vents. Watch-pocket vests with back belts. Flares. Plus British-look and classic blazers, sportcoats, coordinating flares. Wool, polyester-wool, polyester. Solids, pinstripes, patterns. Suits Not in Plainfield, Princeton, Morristown

MEN'S SLACK/SPORTSWEAR SEPARATES.

A huge selection of slacks. Belt loop flares. Western or top pockets. Knits. Corduroys. Texturized polyesters. Solids. Patterns. Loads of colors. Sizes 32-42S, M, L. Plus sportcoats. Vests. Long sleeve shirts. Cabled sweaters. V-necks.

MEN'S QIANA® DRESS SHIRTS IN 6 COLORS.

Soft, silky Qiana™ nylon from a famous maker. Tailored with point collar, two-button cuffs, chest pocket. White, tan, blue, mint, grey, melon.

MEN'S LEATHER PALM GLOVES
Warm driving gloves in acrylic knit with leather palms. Tan, brown or black for all your jackets. S,M,L,XL.
Special purchase \$6

YOUNG MEN'S WINTER JACKETS
Nylon tankers, hooded bombers in ribless cotton corduroy. Split cowhide jackets in tan or brown and more.
Orig. \$35 to \$75
Now 24.50 to 52.50

YOUNG MEN'S LEVI'S® JEANS
Western style flares in brushed cotton denim. Flares and straight legs in pre-washed cotton denim. Plus Levi's flannel and woven shirts in assorted colors and plaids. Blue, tan, brown, natural.
Reg. 15.50 to 19.50 **20% off**

MEN'S, MISSES' SKI PARKAS
Snap or zip fronts. Hoods, Zip or slash pockets. Lightweight nylon with warm polyester fiberfill. Light blue, white, navy, blue.
Reg. \$36 to \$40 **Sale \$30**
Not in Princeton and Plainfield

MEN'S SWEATERS Crewnecks. Cardigans. Some cable, wing collars or ribbed. Washable acrylic with the look and feel of Shetland. Solids and stripes.
Regularly \$22 to \$28
Sale 15.40 to 26.60

MEN'S WARM SPORTSHIRTS
Corduroys. Flannels. Supersuede™. Great for layering, warm enough to go it alone. Cotton, wool-nylon, Arnel™ triacetate-nylon. Solids, plaids.
Reg. \$15 to \$20 **Sale \$12 to \$15**

MEN'S JEANS, VESTS, BLAZERS
Brushed denim flared jeans. Coordinating blue denim blazers. Vests, casual short jackets. Cotton or polyester-cotton.
Orig. \$17 to \$55 **25% off**

MEN'S WOOL SCARVES Tartan plaids, assorted plaids, solids. Fine Alpaca wool, Australian wool. Choose from brown, navy, grey, burgundy, gold, olive, charcoal in the group.
Special purchase 5.50

at all Bamberger stores unless otherwise specified.

MON. THRU SAT. 10 A.M. TO 9:30 P.M. NEWARK, MON., TUES., THURS.,
WILLOWBROOK MON. THRU SAT. 10 A.M. TO 9:30 P.M. MORRISTOWN
P.M. SAT. 9:30 A.M. TO 6 P.M.

Bamberger's

assistant buyers' day

THIS IS IT. . .THEIR TWICE A YEAR CHANCE TO PROVE TO THEIR BOSSES & THEMSELVES

SHARP 19" "RAPID-ON" COLOR TV†

Linytron Plus® one-gun picture tube for less color distortion, sharper contrast. One-button automatic color system holds color in balance. Energy saving rapid-on. 1 yr. in-home service. Walnut finish cabinet.

Sale \$335 Regularly \$400

19" picture measured diagonally

★ CHANNEL MASTER 8-TRACK STEREO†

(D296-36) AM/FM/FM receiver, slide-rule tuning. Record changer, cue/pause, anti-skate. Built-in 8-track recorder/player, channel and stereo indicator lights, 2 mikes. Pair of 20" high bass reflex ported speakers.

Now \$130 Originally \$200

★ SUPRE-MACY AM/FM CLOCK RADIO

(B123-10) Wake to music, 24-hour alarm, lighted digital clock, circular tuning dial. AFC for drift-free FM. Top mounted controls. White plastic case.

Now \$20 Orig. \$25

RCA 25" XL-100 CONSOLE TV†

New Color Trak® system refines and redefines all colors for sharper contrast and truer tones. Xtended Life® chassis for longer life and cooler operation. Contemporary walnut-vinyl cabinet. 25" picture measured diagonally.

Sale \$530 Reg. \$700

★ MIDLAND 40-CHANNEL MOBILE CB

(C123-6) Top mounted lighted digital channel indicator, automatic gain control, variable squelch, built-in automatic noise limiter. Lighted S/RFO meter. PA/CB switch. Mounting bracket included.

Now \$55 Originally \$105

★ FISHER STEREO SYSTEM, 8-TRACK†

(A296-36) AM/FM/FM stereo receiver, balanced fly-wheel tuning. Built-in 8-track recorder-player, fast forward/pause/record. Built-in belt driven turntable, magnetic cartridge. Pair of 22" full range speakers.

Now \$250 Originally \$450

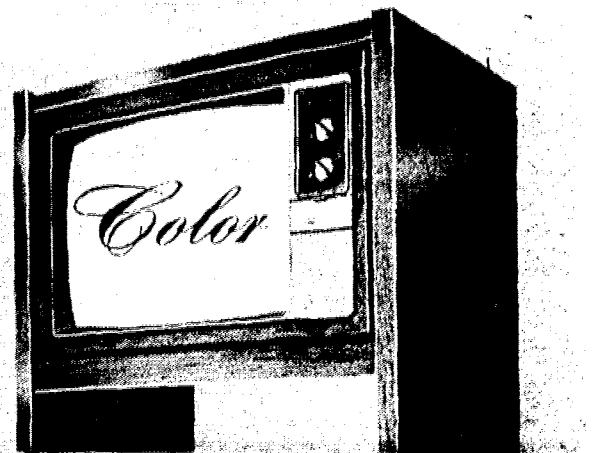
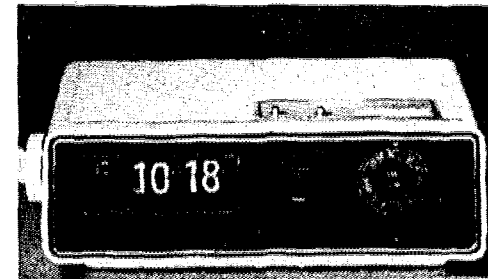

- SONY 8" PIC. MEAS. DIAG. BLACK/WHITE TV, AC/DC, BUILT-IN ANTENNA, EARPHONE. REG. \$150 **Sale \$100**
- PREMIER CANISTER VACUUM, 360° SWIVEL TOP, PERMANENT DUST BAG, 6 TOOLS. ORIG. \$60 **Now \$35**
- REGINA 2-SPEED ELECTRIKBROOM®, EDGE CLEANER, 4-SETTING RUG PILE DIAL. REG. \$35 **Sale \$29**
- NORGE 7-CYCLE PORTABLE DISHWASHER, BUTCHER BLOCK CUTTING BOARD TOP, AVOCADO ONLY. ORIG. \$335 **Now \$190**
- PREMIER POWER TEAM VACUUM, 2 MOTORS, UPRIGHT-AND-CANISTER IN ONE. ORIG. \$130. **Now \$80**
- MEN'S LED† WATCH: HOUR, MINUTE, SECOND, DATE, DAY OF WEEK **Special Value \$22**

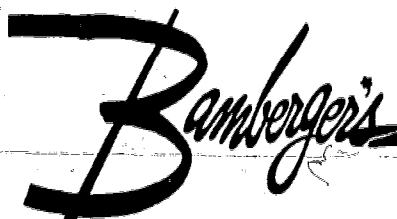

†The warranty for this product (excluding batteries) is enclosed with the product.
 Order by mail and phone on starred (★) items for delivery within New Jersey and in our delivery areas in N.Y., Pa., and Del. Phone (201) 376-4444 or your local Decks. There is an additional delivery charge on TV's. Sorry, no C.O.D.'s under \$100. C.O.D.'s over \$100 and under \$500 require a 20% deposit and a Vacuums, Calculators at all Bamberger stores except

SHOP BAMBERGER'S LIVINGSTON AND ROCKAWAY TOWNSQUARE
SAT. FROM 9:30 A.M. TO 5:45 P.M. WED. AND FRI. 9:30 A.M. TO 8 P.M.
MON. THRU FRI. 9:30 A.M. TO 9:30

sales friday & saturday

THAT THEY'VE GOT WHAT IT TAKES. . . & YOUR CHANCE TO TAKE HOME TERRIFIC BUYS !



★PIONEER AM/FM STEREO SYSTEM†
(E296-75) 35 watt per channel receiver, slide rule tuning, signal strength meters. BSR belt drive turntable, cue/pause, magnetic cartridge. Pair of sonic 26" high 4 way speakers, 12" woofer, dual 3" tweeters.

\$460 If purchased separately \$625

★MINOLTA SR-T 200 35mm CAMERA†
(F96-16) Single lens reflex viewing. CLC metering system automatically adjusts for correct exposure. Shutter speeds to 1/1000th second. Flash, telephoto or wide angle lens also sale priced.

Sale \$155 Regularly \$230

★LADIES' 6-FUNCTION LED WATCH†
(G218-5) Bright, easy-to-read display shows the hour, minute, second, day, date, and even the day of the week. Adjustable bracelet fits your wrist to a T. Goldtone.

Now \$22

★AMANA TOUCHMATIC™ MICROWAVE OVEN†
(H180-10) "Remembers" with one setting to defrost, cook, and signal when meal is ready. Digital clock. Bonus thermometer, 2 browning skillets, grill, Pyrex dish and Country Slow cooker at no extra charge.

Sale \$488 Originally \$600

★HOOVER UPRIGHT VACUUM†
(G275-31) Instant rug adjustment deep-cleans low, normal, high, or shag-pile rugs. Beater bars muscle out embedded lint. One year's normal supply of bags at no extra charge.

Sale \$58 Regularly \$70

WESTINGHOUSE 18-LB. WASHER†
3 agitation/spin speed selections, 3 permanent press settings, 5 water temperatures, soak cycle. Automatic bleach dispenser. Porcelain enamel tub, top, safety lid. Avocado only.

Now \$250 Originally \$390

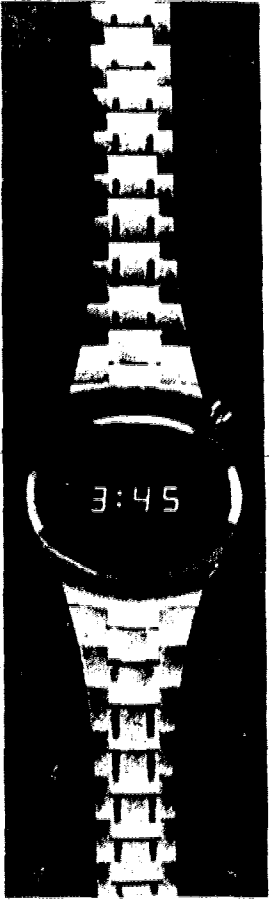
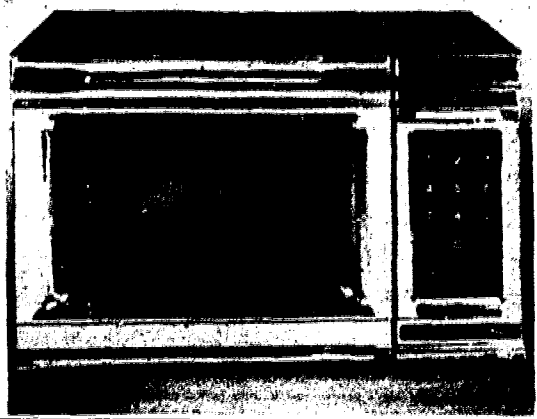

T.I. SR51-11 SUPER SCIENTIFIC CALCULATOR. AC ADAPTER/RECHARGER, BATTERIES. ORIG. \$110	Now \$45
CHESS TABLE WITH CHESSMEN. WALNUT FINISH VINYL TABLE, 20x20". WEIGHTED, FELTED MEN. REG. \$30	Sale \$18
BROTHER FULL-SIZE, 88-KEY ELECTRIC TYPEWRITER. MANUAL RETURN. REG. \$175	Sale \$125
TELSTAR RANGER VIDEO GAME, HOOK-UP TO ANY TV FOR 6 GAMES. PISTOL AND TARGET. REG. \$65	Sale \$49
SUPRE-MACY AM/FM CASSETTE RECORDER. DIGITAL TAPE COUNTER, TUNING/BATTERY METER. ORIG. \$80	Now \$55
VIVITAR 600 POCKET CAMERA OUTFIT: BUILT-IN FLASH, BATTERIES, COLOR FILM, STRAP. REG. \$48	Sale \$35

Or write to: Bamberger's Warranty Office, P.O. Box 110, Newark, N.J., 07101.
Bamberger Teleservice number or write. *There is a \$2 delivery charge on CB's, Watches, Cameras, Recorders, 3.50 delivery on Stereos and Tape 2.25 C.O.D. fee, or a \$100 deposit. C.O.D. fees are in addition to any delivery charges. CB's, TV's, Recorders, Stereos, Cameras, Major Appliances, Princeton. Watches, Cameras at all Bamberger stores.



**MON. THRU SAT. 10 A.M. TO 9:30 P.M. NEWARK, MON., TUES., THURS.,
WILLOWBROOK MON. THRU SAT. 10 A.M. TO 9:30 P.M. MORRISTOWN
P.M. SAT. 9:30 A.M. TO 6 P.M.**

assistant buyers' day

THIS IS IT... THEIR TWICE A YEAR CHANCE TO PROVE TO THEIR BOSSES & THEMSELVES

EKCO 7-PIECE KITCHEN TOOL SETS Basting spoon, slotted spoon, pancake turner, small turner, two-tine fork, 3" strainer, plus wall rack to keep them all neatly in place. "Spice Garden" or "Teak Isle" patterns.

Regularly 11.50 and \$14 **Sale \$9 and \$11**

SAY CHEESE AND SAVE 20% Keep fine cheeses fresh, moist and ready to serve. 8x8" teakwood square with set-in wheat colored tile and clear plastic dome. By Julie Pomerantz.

Regularly \$10 **Sale \$8**

STEAK AND CARVING SETS Washington Forge stainless set of 6 steak knives with wood handles or 5-pc. stainless cutlery set including roast slicer, pot fork, utility knife, sandwich knife, paring knife.

Special purchase \$10
Your choice

STAINLESS FLATWARE FOR 12 Pistol-grip stay-shiny stainless is perfect for day-to-day use. Complete 74-pc. service includes 12 each: dinner knives, dinner forks, salad forks, soup spoons, 24 teaspoons and 2 serving pieces. "Spirit of America" by Washington Forge.

Special Purchase \$25

15 GOURMET GADGETS AND KITCHEN SUPPLIES

Sale 1.50 Reg. 2.20 to 2.70

- Cheese slicer ● Vegetable slicer
- Splatter preventer ● Roasting rack

Sale 2.50 Reg. 3.10 to 3.50

- Winged corkscrew ● Pastry brush set
- Christmas cookie cutter ● Canoli set
- Baking set

Sale 3.50 Reg. 4.40 to 5.50

- Meat thermometer ● Outdoor thermometer
- Spring form pan ● Blender splatter shield
- 5-cup sifter ● Cookie gun

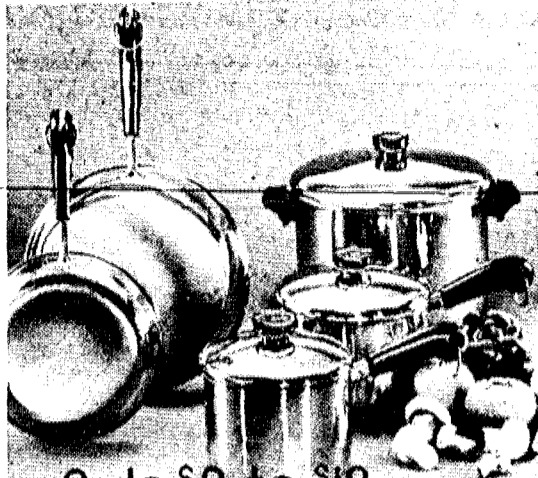

Sale \$8 to \$18
Regularly \$12 to \$27

★ REVERE STAINLESS STEEL OPEN STOCK COOKWARE

(11-9) Choose all stainless steel or stainless steel with copper bottoms. Buy a complete set or just the pieces you need.

- A. 1½-qt. covered saucepan, reg. \$14 **Sale \$10**
- B. 2-qt. covered saucepan, reg. \$17 **Sale \$12**
- C. 7" skillet, reg. \$12 **Sale \$8**
- D. 9" skillet, reg. 17.50 **Sale \$12**
- E. 6-qt. covered stock pot, reg. \$27 **Sale \$18**

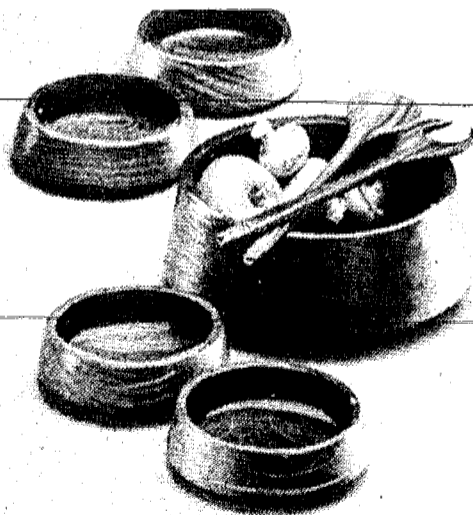

Sale \$20
Regularly \$28

★ SERVE SALAD FOR 4 IN

INCH-THICK TEAKWOOD

(K110-34) Solid teak, hand carved and naturally grained. 7-piece salad set by Lipper includes large serving bowl plus 4 individual bowls and pair of servers.

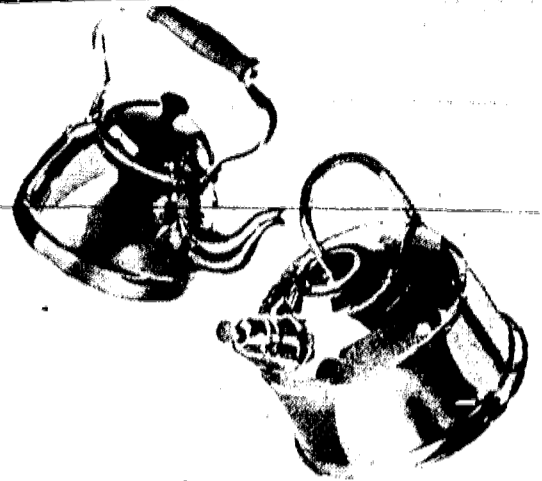

Sale \$10
Regularly \$14

★ POLISHED COPPER KETTLES IMPORTED FROM PORTUGAL

(131-10) Burnished copper, fully lined for even heating. With wood handles that stay cool to the touch. Nice for gifts, for yourself.

- F. 1½-qt. Colonial
- G. 2-qt. Round
- H. 2-qt. Aladdin
- J. 2-qt. Whistler



Special Purchase \$10

★ 24-PC. CRYSTAL-CLEAR

PARTY GLASSWARE SET

(L66-21) Great for your big holiday bash and all year long. 24-pc. matched set so there's plenty for everyone. Set includes 8 each: 5-oz. juice, 8-oz. beverages and 12½-oz. tumblers.



Phone or write on 7.01 or more on starred (★) items only for delivery within New Jersey and our delivery areas in N.Y., Pa. and Del. Phone (201) 376-4444, or your local Bamberger Teleservice number or write. There is a 50¢ handling charge. Housewares, at all Bamberger stores.

SHOP BAMBERGER'S LIVINGSTON AND ROCKAWAY TOWNSQUARE

SAT. FROM 9:30 A.M. TO 5:45 P.M. WED. AND FRI. 9:30 A.M. TO 8 P.M.

MON. THRU FRI. 9:30 A.M. TO 9:30

sales friday & saturday

THAT THEY'VE GOT WHAT IT TAKES... & YOUR CHANCE TO TAKE HOME TERRIFIC BUYS!

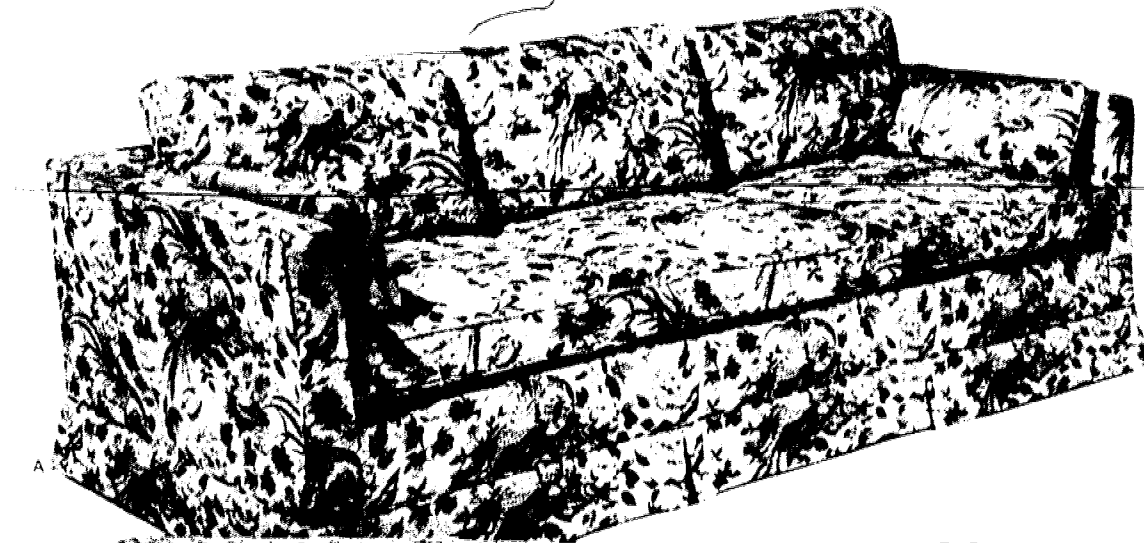

Super sofas:
quilted
birdprint,
Herculon[®] or
soft velvet
Special
Purchase
Your Choice
\$3000

- A. Quilted bird print 90" loose pillowback Tuxedo side bolsters, skirt. Scotchgard[®] protected beige/blue print.
- B. Contemporary 84" Herculon[®] T-cushion loose pillowback with channel sides. Ivory geometric Herculon[®]
- C. Luxurious 77" velvet pillowback. Lots of toss pillows for super comfort. Brick or tan polyester velvet.

Sorry, no mail or phone. Sofas, at all Bamberger stores except Plainfield, Princeton and Morristown.

MON. THRU SAT. 10 A.M. TO 9:30 P.M. NEWARK, MON., TUES., THURS.,
WILLOWBROOK MON. THRU SAT. 10 A.M. TO 9:30 P.M. MORRISTOWN
P.M. SAT. 9:30 A.M. TO 6 P.M.

Bamberger's

assistant buyers' day

THIS IS IT... THEIR TWICE A YEAR CHANCE TO PROVE TO THEIR BOSSES & THEMSELVES

Sale \$55

Twin mattress or foundation Reg. \$90 (A414-26)
 (B414-26) Full mattress or foundation,
 Reg. \$110. **SALE \$75**
 (C414-26) 2-pc. queen size set, Reg. \$300 **SALE \$215**
 (D414-26) 3-pc. king size set, Reg. \$390 **SALE \$265**
EXTRA FIRM SUPPORT Print cover quilted to Sealy Foam[®] for comfort. Cotton felt and Dura-Tex[™] insulation for cushioning, hundreds of steel coils to the full size for lasting firmness. Dura Guard[™] 1 torsion bar foundation for extra support and balance.

Sale \$66

Twin mattress or foundation Reg. \$100 (E414-27)
 (F414-27) Full mattress or foundation,
 Reg. \$120. **SALE \$86**
 (G414-27) 2-pc. queen size set, Reg. \$320 **SALE \$236**
 (H414-27) 3-pc. king size set, Reg. \$420 **SALE \$286**
EXTRA FIRM PLUS SUPPORT Satin print cover quilted to 1/2" thick layer of Sealy Foam[®] for comfort wherever your body touches. Double thick layers of cotton felt and Dura-Tex[™] padding for even more comfort. 312 steel coils to the full size for lasting support.

Sale \$77

Twin mattress or foundation Reg. \$110 (J414-28)
 (K414-28) Full mattress or foundation,
 Reg. \$130. **SALE \$97**
 (L414-28) 2-pc. queen size set, Reg. \$340 **SALE \$257**
 (M414-28) 3-pc. king size set, Reg. \$450 **SALE \$307**
SUPER FIRM SUPPORT Damask cover quilted to heavy density 1/2" layer of Sealy Foam[®] plus a special layer of heavier density Sealy Foam[®]. Pounds of cotton felt and Dura-Tex[™] insulation for even more support. 312 heavy gauge steel coils for superior support.



Save \$35 to \$143

Our exclusive
 Sealy mattresses
 in your choice
 of 3 firmnesses



\$100 OFF: THE ACTION WALL SAVER[®]
SWIVELS, RECLINES, SAVES SPACE, TOO

Now \$200

Originally \$300

We bought every one to bring you these exceptional savings. Swivel all the way around, sit-up, lean back and put your feet up. Stretch-out, you can do it all just inches from the wall. Contemporary flare arm in leathery brown vinyl with burnished brass finished nailhead trim.

Bamberger's

Phone or write on mattresses only for delivery in New Jersey and in our delivery areas. There is a 50¢ handling charge on your total mail or phone order. There is a \$3 delivery Bedding not at Princeton, rugs and

SHOP BAMBERGER'S LIVINGSTON AND ROCKAWAY TOWNSQUARE
SAT. FROM 9:30 A.M. TO 5:45 P.M. WED. AND FRI. 9:30 A.M. TO 8 P.M.
MON. THRU FRI. 9:30 A.M. TO 9:30

sales friday & saturday

THAT THEY'VE GOT WHAT IT TAKES. . . & YOUR CHANCE TO TAKE HOME TERRIFIC BUYS!

The wool look-a-like:
Gulistan's Trevira® Star
Saxony plush
at a terrific
new low price

Sale 9.99

sq. yd. installed*
Regularly 13.99 sq. yd.

Trevira® polyester pile looks just like wool, feels just like wool. The colors are incredibly rich and lustrous like wool. The texture is thick like wool due to a special heat set process that locks in the twist of the yarn. Your broadloom sheds less, has less static and will keep its good looks for years to come with a minimum of maintenance and care. In 17 glorious colors, from the deep vibrants to the new California naturals. And, if you order now, you're sure to have your broadloom installed in time for Christmas.

*Bamberger's sale prices always include custom tack-less wall to-wall installation over sponge rubber padding. There is an additional labor charge for custom stairwork and for installations of less than 16 square yards.

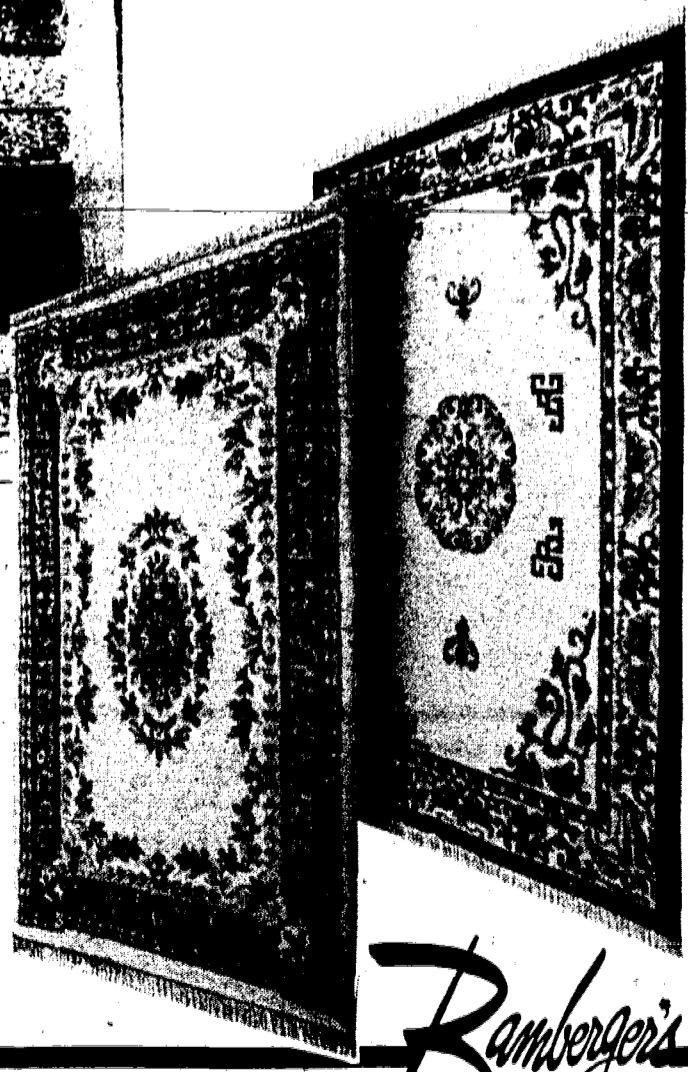

**HAND-WOVEN, HAND-CARVED
WORSTED WOOL INDIA RUGS**

Sale \$200

Regularly \$350

It takes master rug makers over a month to make each one of these rugs. Each has over 28,000 knots of pure wool pile to the square yard for luxurious thickness. Each is hand carved and hand sheared with that meticulous attention to details that makes these rugs true to the classic originals. Peking Oriental medallion design in blue or gold on ivory. French Aubusson floral design in blue or rust on ivory.

in N.Y., Pa. and Del. Phone (201) 376-4444 or your local Teleservice number or write, charge on your total mattress order. Savings for the home at all Bamberger's stores. Broadloom not at Princeton or Morristown.

**MON. THRU SAT. 10 A.M. TO 9:30 P.M. NEWARK, MON., TUES., THURS.,
WILLOWBROOK MON. THRU SAT. 10 A.M. TO 9:30 P.M. MORRISTOWN
P.M. SAT. 9:30 A.M. TO 6 P.M.**

assistant buyers' day

THIS IS IT...THEIR TWICE A YEAR CHANCE TO PROVE TO THEIR BOSSES & THEMSELVES

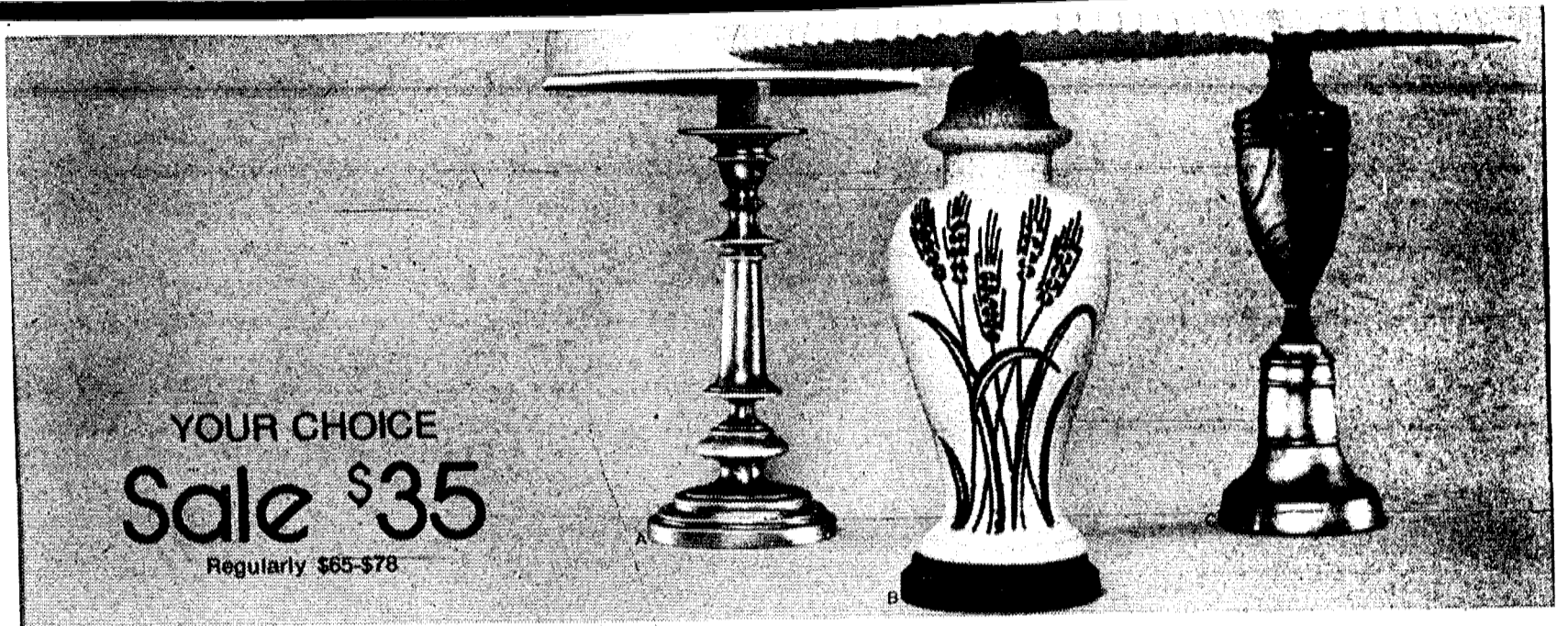

YOUR CHOICE
Sale \$35
Regularly \$65-\$78

★LIGHT 3 WAYS: BURL, BURNISHED BRONZE OR CERAMIC

(A67-37) The burnished bronze finish traditional candlestick. Tall and dramatic, for your end tables or chests. Heavy weighted base for stability, textured eggshell fabric-over-vinyl shade. Impressive 36" tall.

(B67-36) The great ginger jar. Essentially eclectic so it fits beautifully into any decor. Wheat design on beige crackle-glazed ceramic stands on an ebony base. Beige textured fabric-over-vinyl pleated shade. 32" tall.

(C67-43) The classic Grecian urn in burl wood that's been carefully hand rubbed to bring out its natural wood graining. With Corinthian burnished bronze accents and white pleated fabric-over-vinyl shade. 33" tall.



\$5 Special Purchase

FOR THE HOLIDAYS FAMOUS MAKER SILVERPLATED GIFTS/SERVERS

Gleaming silverplate polished till it glows. Cranberry dish bud vases, coasters, candlesticks, candy dishes, salt and pepper sets, salad tongs, salad sets or pie servers. All at one special price.



Sale \$24
Regularly \$48

12 ETCHED CRYSTAL LONG STEMS IN READY-TO-GIVE GIFT BOXES

(D117-41) Fine long stem crystal with delicately etched wheat shafts and strawflowers. 12-piece set includes 4 goblets, 4 wines, 4 champagnes. A beautiful accent for your holiday table or for someone special.

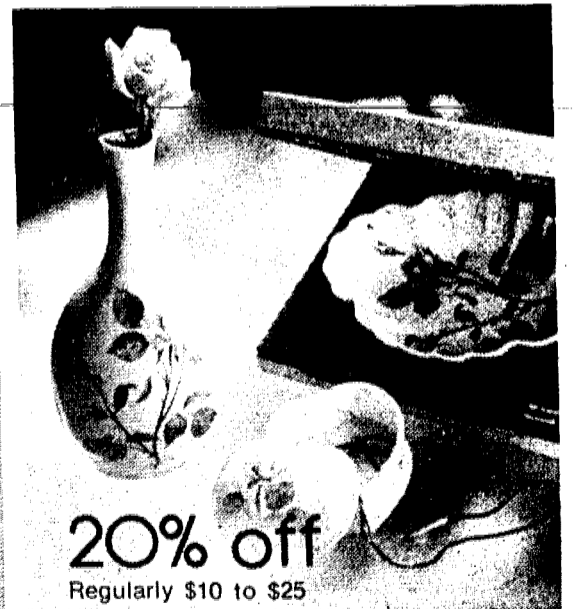

20% off
Regularly \$10 to \$25

MIKASA JUNE ROSE OR CHESHIRE TREASURED BONE CHINA GIFTS

Sentimental fine white bone china keepsakes. Candy boxes, vases, heart boxes, napkin rings and tidbit dishes. June Roses, full-blown pink roses and buds. Cheshire, an old-fashioned garden bouquet.

Bamberger's

Phone or write on starred (★) items only for delivery within New Jersey and our delivery areas in N.Y., Pa. and Del. phone order. There is a \$2 delivery charge on lamps. Savings for

SHOP BAMBERGER'S LIVINGSTON AND ROCKAWAY TOWNSQUARE

SAT. FROM 9:30 A.M. TO 5:45 P.M. WED. AND FRI. 9:30 A.M. TO 8 P.M.

MON. THRU FRI. 9:30 A.M. TO 9:30

sales friday & saturday

THAT THEY'VE GOT WHAT IT TAKES... & YOUR CHANCE TO TAKE HOME TERRIFIC BUYS!



15% to 50% off

CHINA, STONWARE, IRONSTONE SALES: SETS, SETTINGS, OPEN STOCK

Bone china, pottery-look stoneware, Irish Errystone, porcelain by Lenox, Royal Doulton, Mikasa, Spode and so many others. Complete services for 4, 8, 12, open stock, place settings, hostess sets plus special orders. Wedgwood, Coalport bone china services for 8 **20% off**
 Royal Doulton, Minton bone china 5-pc. place settings **15% off**

Every Spode pattern in stock **20% off**
 Royal Worcester "Evesham" cookware **20% off**
 Mikasa fine china services for 8 or 12 **25% to 50% off**
 Johnson Bros. "Friendly Village" sets, open stock **20% to 40% off**
 Toscana white porcelain dinner and serving piece **20% off**

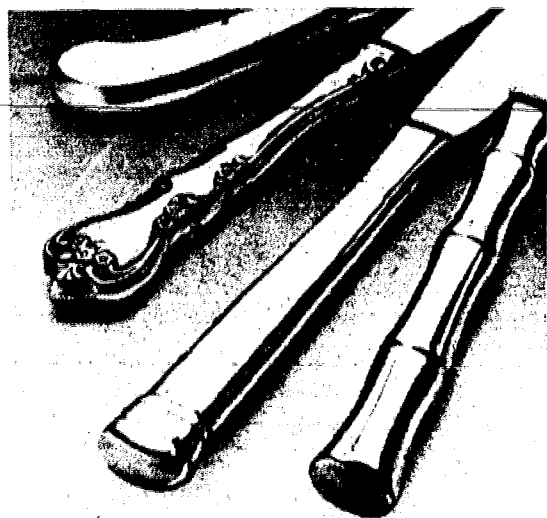

30% off

ONEIDA STAINLESS FLATWARE FOR 4 OR 8 IN 5 PATTERNS

From Oneida's new "Achievement" collection. Hand forged and beautifully sculptured.
 20-piece service for 4, Reg. \$65 **SALE \$45**
 40-piece service for 8, Reg. \$130 **SALE \$90**
 5-piece hostess set, Reg. \$30 **SALE \$20**



Sale \$10 and \$18

Regularly \$20 and \$23

★ 7-PIECE CLEAR CRYSTAL CORDIAL OR WINE SETS

(E117-52) Sleek clear crystal flat-bottomed decanters with ground and polished stoppers. Plus 6 matching long-stemmed cordial or wine glasses.
 7-piece cordial set, Regularly \$20 **SALE \$16**
 7-piece wine set, Regularly \$23 **SALE \$18**



Sale \$10 YOUR CHOICE

Regularly \$20

HAND CUT LEAD CRYSTAL GIFTS, ALL FINE VALUES NOW

Glinting lead crystal carefully hand cut and polished by Old World artisans. Choose covered candy box, captain's decanter, cake plate, bowl, vase, wine decanter or handled basket. Imported by Argentum.

Phone (201) 376-4444 or your local Bamberger Teleservice number. There is a 50¢ handling charge for your total mail or the home at all Bamberger's stores. Lamps not at Princeton, Plainfield and Morristown.

MON. THRU SAT. 10 A.M. TO 9:30 P.M. - NEWARK, MON., TUES., THURS.,
 WILLOWBROOK MON. THRU SAT. 10 A.M. TO 9:30 P.M. - MORRISTOWN
 P.M. SAT. 9:30 A.M. TO 6 P.M.

assistant buyers' day

THIS IS IT... THEIR TWICE A YEAR CHANCE TO PROVE TO THEIR BOSSES & THEMSELVES

CLAIROL "KINDNESS" HAIR SETTER
 Makes curls that really last. Heats 20 large and medium rollers at one time. With clips, ready light, compact take-it-along case.
 Regularly \$21 **SALE \$18**

SUNBEAM SWINGAIRE™ HAIR DRYER
 Swing the nozzle to direct air flow exactly where you want it. 1000 watts of drying/styling/shaping power. Small and lightweight.
 Regularly \$23 **SALE \$20**

CLAIROL "HOT STUFF" STYLER/DRYER
 1000 watts of drying power, 2 speeds and 2 heat settings. With directional nozzle, concentrator nozzle, 2 combs, styling brush.
 Regularly \$30 **SALE \$25**

OSTROW STEAMSTRESS II PRESSER
 Pro-type pressing with 4-way steam action that reaches all the hard to get at areas: seams, corners, cuffs. Safe on all fabrics.
SPECIAL PURCHASE \$16

CONTEMPRA YOGURT MAKER
 Mix up a batch in minutes. Makes six 8-oz. jars of yogurt in the same or different flavors. Bonus yogurt cultures, lids and recipes.
 Regularly \$12 **SALE \$10**

FARBER DOUBLE BURGER LIL GRILL
 Make burgers, franks, sandwiches for 2 in just minutes. Flip up the grid for hors d'oeuvres, more. Non-stick cooking surface.
SPECIAL PURCHASE 14.99

HAMILTON BEACH DONUT FACTORY
 Fresh homemade donuts in minutes. Just pour in the batter and shut the lid. They're ready in no time. Non-stick surface. Plus recipes.
 Regularly \$25 **SALE \$22**

MIRROR WATTA PIZZARIA
 Make it from scratch, or use frozen. Thermostatically controlled even-heating non-stick aluminum. Bake potatoes, grill sandwiches, too.
 Regularly \$25 **SALE \$20**



SPECIAL PURCHASE 9.99

★ **RACINE HAIR CUTTING SET LETS YOU DO IT YOUR WAY†**
 (A149-67) Everything you need to do professional styling at home. Forged barber shears, tapered comb, 4 special clipper guide attachments, storage tray and instruction book. By Oster.
 (AA159-61) Oster lighted make-up mirror.
SPECIAL PURCHASE \$12



SPECIAL PURCHASE \$10

★ **STYLEMASTER 1250-WATT HAIR STYLER/DRYER†**
 (C149-67) 1250 watts of fast drying power that's great especially if you have hair down to there. 4 temperature settings and 2 speeds so you can set your own drying/styling pace.

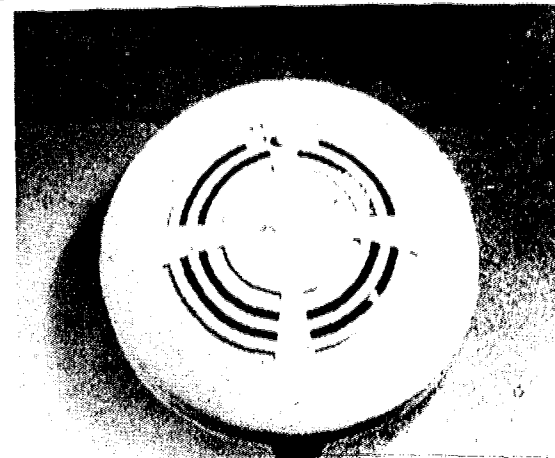

Sale \$22
 Regularly \$37

★ **PRESTO SMOKE DETECTOR BE SAFE, NOT SORRY†**
 (B159-93) Ionization type detector sounds alarm against fire in its earliest stages. Battery powered with test button which indicates battery replacement when necessary. Easy to install. Regularly \$37.



Sale 19.99
 Regularly \$27

★ **SUNBEAM SELF-CLEANING SHOT-OF-STEAM IRON†**
 (D159-86) Dry/steam iron with 36 vents and burst of steam to press out stubborn wrinkles in cottons and linens. Easy-to-read fabric guide, water window, reversible cord and safety heel rest. Regularly \$27

Phone or write on starred (★) items only for delivery in New Jersey and our delivery areas in N.Y., Pa. and Del. There is a \$2 delivery charge on small

†The warranty for this product is enclosed with the product. Or write for a copy to:

Bamberger's

SHOP BAMBERGER'S LIVINGSTON AND ROCKAWAY TOWNSQUARE
SAT. FROM 9:30 A.M. TO 5:45 P.M. WED. AND FRI. 9:30 A.M. TO 8 P.M.
MON. THRU FRI. 9:30 A.M. TO 9:30

sales friday & saturday

THAT THEY'VE GOT WHAT IT TAKES... & YOUR CHANCE TO TAKE HOME TERRIFIC BUYS!



Sale 19.99
Regularly \$25

★ **FOR SOUP TO NUTS:**
OSTER 10-SPEED BLENDER†
(E159-82) Chops, grates, grinds, blends, purees, and more. 6 continuous speeds plus 2 high and low ranges for control. 5 cup glass mixing jar plus 2-oz. measuring lid and cookbook. Regularly \$25.



Now \$20
Originally \$25

★ **CONTEMPRA ELECTRIC PAN**
MAKES PERFECT CREPES†
(F159-84) Light, thin, evenly browned entree or dessert crepes every time. Indicator light tells you when they're done to perfection. Non-stick Teflon® cooking surface. Bonus cookbook. Originally \$25.



Sale 24.99
Regularly \$30

★ **PRESTO 4-CUP FRY DADDY†**
FOR A BUCKET OF CHICKEN
(G159-94) Does French fries, shrimp and eggrolls, too. Automatic temperature control, non-stick surface inside and out. Works like a grill too. Regularly \$30
2-cup Fry Baby, Regularly \$23 **SALE 19.99**

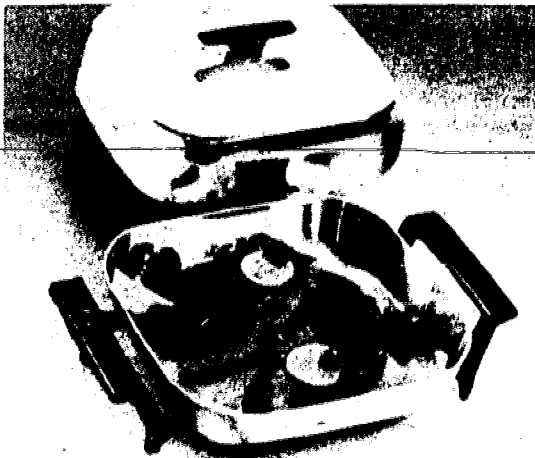

Sale 18.99
Regularly \$22

★ **SUNBEAM VISTA HIGH DOME**
ELECTRIC FRY PAN†
(H159-53) Big enough for eggs for 4, high dome lid accommodates a pile of chicken. Stainless steel cooking surface, removable thermostat. Completely immersible for easy cleaning. Regularly \$22

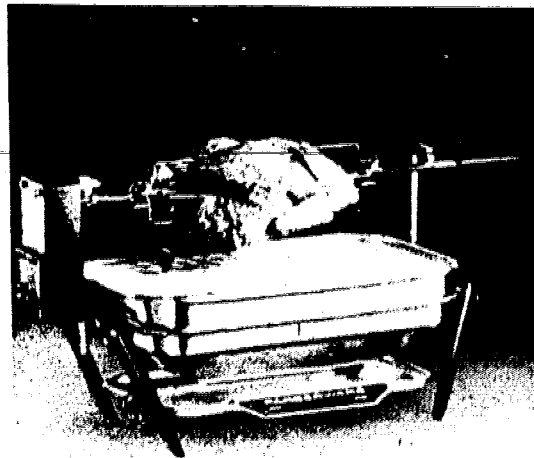

SPECIAL
PURCHASE 29.99

★ **FARBERWARE ROTISSERIE†**
ROASTS AND BROILS
(159-83) Even cooking rotisserie seals in the juices for tastier chicken, tender roasts. Spatter-free broiling for steaks, chops. Continuous cleaning. Stainless steel for indoor or outdoor use.



Now 9.99
Originally \$17

★ **FARBERWARE NO-PEEKING**
3 1/2-QT. CROCK-R-COOKER†
(J159-90) It does the cooking while you do something else. No scorching or stirring. Removable stoneware cookwell, 3-position heat control, heat-tempered glass lid, wrap-around heating element. Originally \$17.

Phone (201) 376-4444 or your local Bamberger Teleservice number or write electricians. Savings for the Home at all Bamberger's stores.

Bamberger's Warranty Office, P.O. Box 110, Newark, N.J. 07101.

MON. THRU SAT. 10 A.M. TO 9:30 P.M. NEWARK, MON., TUES., THURS.,
WILLOWBROOK MON. THRU SAT. 10 A.M. TO 9:30 P.M. MORRISTOWN
P.M. SAT. 9:30 A.M. TO 6 P.M.

Bamberger's

assistant buyers' day

THIS IS IT...THEIR TWICE A YEAR CHANCE TO PROVE TO THEIR BOSSES & THEMSELVES



New softbags and organizers in leather or leather-like vinyl

THE MELLOW LEATHERS: Softened. Supple. With a beautiful new feeling. Lots of compartments to hold everything. Big carryalls, zip pouches, super shoulder organizers, totes, and zip top bodybags. Browns, mahogany, tan, black.

Originally \$27 to \$49 **Now 20.90 to 29.90**
plus Special Purchase

THE SOFTENED VINYLs. They look like leather, feel like leather, but are so easy to take care of. Choose bodybags with pockets, inside or out. Pouchy shoulder bags. Double handle totes with frame closings or zip tops. Attache looks and more. New earthtones and essential black.

Originally \$17 to \$19 **Now 11.90 to 13.90**
plus Special Purchases

Burlington support pantyhose. Sheer nylon-spandex legs, reinforced panty and toe. S, M, L, XL. Originally 5.95 ... **Now 2.95**
Textured pantyhose. Skinny ribs, wide ribs, lace-looks. Nylon in 6 colors. A,B,C,D. Originally \$3 **Now 1.99**

Palm driving gloves. Acrylic knit with leather palms. One size fits all **Special Purchase 3.90**

Ponchos and shawls, over-all. Challis, crochets, tweeds, florals, fringes. Reg. \$10 to \$100 **Sale 7.50 to \$75**

14-kt. gold chains. Serpentine, box links, infinity, foxtails, more. 7" to 30" neck and wrist lengths. Reg. 22.50 to \$180 . **25% off**
Dearfoam slippers. Scuffs and ballerinas in foot-warming Orlon® acrylic pile. Dreamy colors. S,M, L, XL . . **Special purchase \$4**



Amelia Earhart airway luggage for him and her

AMELIA EARHART ID STRIPES

(97-13) Heavy duty vinyl recognizable at a single glance because of its unique color-coordinated stripes. Aluminum frames for stamina, combination locks for added security. Red, blue, gold.

- A. Train case, reg. 44.95 **Sale 33.95**
- B. Carry-on, reg. 54.95 **Sale 41.20**
- C. 24" pullman, reg. 59.95 **Sale 44.95**
- D. 27" pullman on wheels, reg. 79.95 **Sale 59.95**
- E. 30" pullman on wheels, reg. 89.95 **Sale 67.45**

AIRWAY "ENCORE" ZIP-VINYL

(97-30) Lightweight softside luggage that gives so you can get more in. All-around zips, wooden frames for extra strength. Comfortable continental handles. Tan and green. Men's 2-suiter and 4-suiter in tan only.

- F. Midi-tote, reg. 39.95 **Sale 29.95**
- G. Carry-on, reg. 42.50 **Sale 31.87**
- H. 24" pullman, reg. 54.50 **Sale 40.87**
- J. 26" pullman, reg. 59.50 **Sale 44.62**
- K. 29" pullman, reg. 65.95 **Sale 49.96**
- L. Family garment bag, reg. 89.50 **Sale 67.12**
- M(97-56) Soft garment carrier, reg. \$50 **Sale 37.50**
- N. Mens 2 suiter, reg. 73.95 **Sale 55.45**
- P. Mens 4 suiter, reg. 96.50 **Sale 72.37**
- R. Ladies train case, reg. 39.95 **Sale 29.95**

Phone or write on luggage only for delivery within New Jersey and our delivery areas in N.Y., Pa. and Del. Phone (201)376-4444 or your local Bamberger Teleservice number or write. There is a 50c handling charge. Savings for Misses and Men, at all Bamberger stores.

SHOP BAMBERGER'S LIVINGSTON AND ROCKAWAY TOWNSQUARE
SAT. FROM 9:30 A.M. TO 5:45 P.M. WED. AND FRI. 9:30 A.M. TO 8 P.M.
MON. THRU FRI. 9:30 A.M. TO 9:30

sales friday & saturday

THAT THEY'VE GOT WHAT IT TAKES... & YOUR CHANCE TO TAKE HOME TERRIFIC BUYS!

LACE-LOOK TABLECLOTH IRREGS.

All the delicacy and beauty of Alencon lace, in machine washable, no iron polyester. White or natural in round, oblong and oval sizes. By Lorraine.

If perfect, \$15 to \$20
Sale 9.99

BATH/AREA RUG IRREGULARS

A famous maker's nylon pile plush area rugs in assorted shapes and sizes including contoured rugs. Lots of colors, too.

If perfect, \$6 to \$15 **Sale 3.99**

Coordinating lids, if perf. \$4 **Sale 75c**

QUILTED BEDSACK IRREGULARS

New look and new life for mattresses and boxsprings. Dacron[®] polyester with cushiony Kodel[®] polyester fiberfill. Twin to king, plus standard pillow sacks.

If perfect, \$5 to \$27
Sale 3.50 to 16.50

FAMOUS MAKE TOWEL IRREGS.

Cannon and J.P. Stevens solids, prints, jacquards in thick, fluffy cotton-polyester terry or velour. Bath to hand sizes.

If perfect, 1.50-\$6
Sale \$1 to '3

EMBROIDERED SHEER CURTAINS

"Villa," imported by Karpel and made of Tergal[®] polyester, the fabric that stays fresh washing after washing. White or champagne. 60x84" and 90".

Originally \$34 and \$36
Now '19 and '21

VINYL MATCHSTICK ROLL-UP SAVINGS

Tortoise look vinyl reeds you can use them indoors or out because even the tapes are sun-resistant. Easy-clean. 6' lengths, 2 1/2', 3', 4' and 6' width.

Regularly \$14 to \$26
Sale '9 to '19

50% OFF: DECORATOR PILLOWS

From small accent pillows to big 16" scatter-seating pillows from India. Lots of naturals, brights, neutrals and prints in assorted fabrics.

Originally \$14 **Now '7**

HALF PRICE: FLORAL BEDSPREAD

Springmaid[®] traditional throw-style spread with clusters of blue flowers. Polyester-cotton, Kodel[®] polyester fill. Twin to dual.

Originally \$30 to \$60
Now '15 to '30

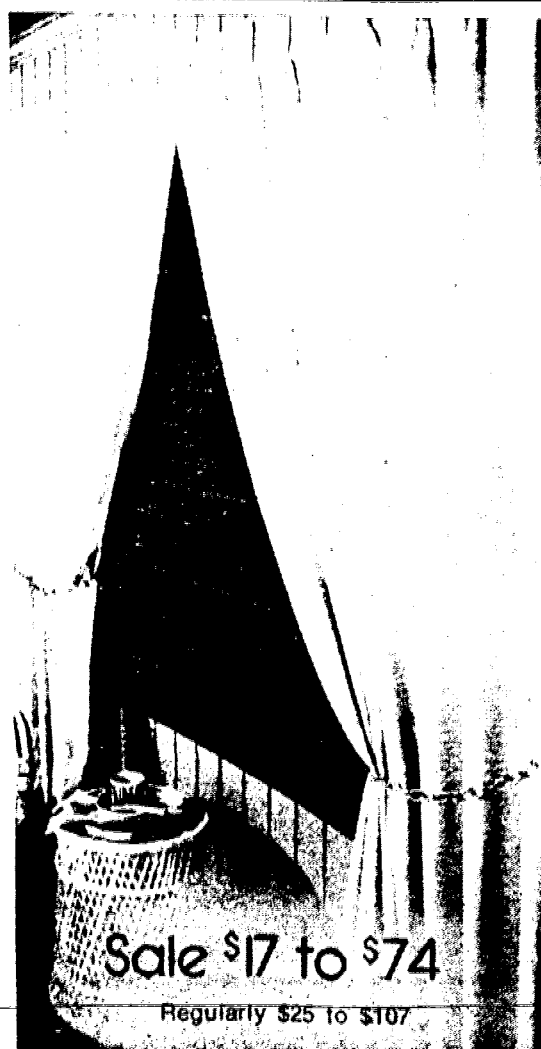

Sale \$17 to \$74

Regularly \$25 to \$107

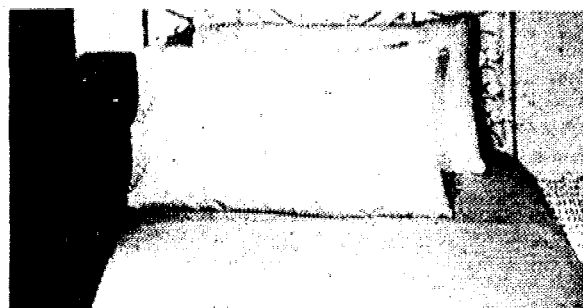

Sale 2.99

Twin flat or fitted, if perf. \$8

★44% TO 50% OFF: SPRINGMAID[®] "RADIANCE" PERCALE IRREGS.

(A92-76) Stay-smooth polyester-cotton percales with tucked borders. Bone, blue or yellow.

Twin flat or fitted, if perf. \$8 **Sale 2.99**
 Full flat or fitted, if perf. \$9 **Sale \$5**
 Queen flat or fitted, if perf. 14.50 **Sale \$8**
 King flat or fitted, if perf. 17.50 **Sale 9.25**
 2 standard cases, if perf. \$7 **Sale 4.50**

30% to 35% off

Reg. prices

ENERGY-SAVING SELF-LINED ANTIQUE SATIN DRAPERIES

Luxurious, heavyweight draperies, self lined to hold in warmth in winter, hang in full, smooth folds. Brown, blue, gold, white or celery rayon acetate. 48", 96" and 144" widths; 63", 84" and 95" lengths.

Reg. \$25 to \$107 **SALE '17 to '74**
 Fringed tie-backs, regularly **Sale \$8**

INSULATION-LINED, NO-IRON OPEN WEAVE DRAPERIES

Contemporary open weaves insulate your windows from the inside. Brown or russet chains on natural polyester-cotton. 48", 96" and 144" wide; 63", 84" long.

Regularly \$39-\$137 **SALE '25-'89**

THERMAL-LINED FLORAL PRINT DRAPERIES

Gentle-looking floral in blue or brown polyester cotton with acrylic backing for added insulation. 48", 96" and 144" wide; 63" and 84" long.

Regularly \$22-\$86 **SALE '15-'60**

BURLINGTON THERMAL-LINED TEXTURED DRAPERIES

Heavy polyester-cotton with acrylic backing. Burlap, rust, oyster or buttercup. Single, double and triple widths, 63", 84" and 95" long, some patio panels.

Reg. \$28-\$136 **SALE '19-'95**



Sale \$22

Twin, regularly \$35 to \$40

★ BURLINGTON'S "SERENGHETTI" TANZANIAN SCENIC COMFORTER

(B59-26) Snuggly warm Avril[®] rayon-polyester plumped with polyester fiberfill. Brown/bone. Just one of many famous maker patterns at these exceptional sale-prices.

Twin, regularly \$35 to \$40 **Sale \$22**
 Full, regularly \$45 to \$50 **Sale \$35**
 Queen/king, regularly \$55 to \$80 **Sale \$45**

Phone and mail orders on starred (★) items only. For delivery within New Jersey and in our delivery areas in N.Y., Pa. and Del., phone (201) 376-4444 or your local Bamberger Teleservice number or write. There is a 50c handling charge for your total mail or phone order. Savings for the Home at all Bamberger stores. Bedspreads, draperies, curtains and home furnishing accessories not at Princeton.

Bamberger's

MON.-THRU SAT. 10 A.M. TO 9:30 P.M. NEWARK, MON., TUES., THURS.,
 WILLOWBROOK MON.-THRU SAT. 10 A.M. TO 9:30 P.M. MORRISTOWN
 P.M. SAT. 9:30 A.M. TO 6 P.M.

assistant buyers' day

THIS IS IT... THEIR TWICE A YEAR CHANCE TO PROVE TO THEIR BOSSES & THEMSELVES

MISSES' CRICKET LANE LAYER-ON COORDINATES

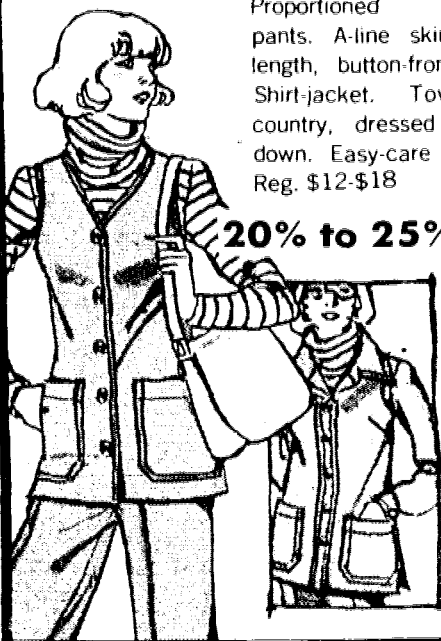

Proportioned pull-on pants. A-line skirt. Hip-length, button-front vest. Shirt-jacket. Town or country, dressed up or down. Easy-care acrylic. Reg. \$12-\$18

20% to 25% off

WINTER SALES FOR BIG AND LITTLE BOYS AND GIRLS

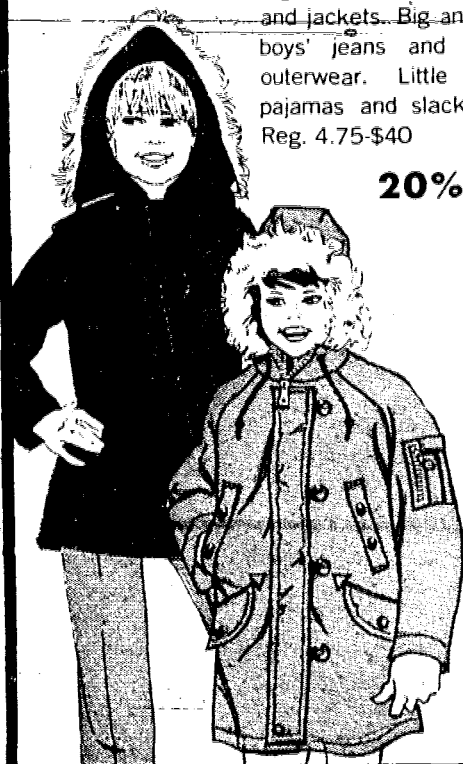

Big and little girls' coats and jackets. Big and little boys' jeans and winter outerwear. Little boys' pajamas and slack sets. Reg. 4.75-\$40

20% off

MISSES' SCARFCOATS, PANTCOATS, FAKE FURS, SKI JACKETS



Scarfc coats. On/off hooded coats. Military styles. Pant and boot lengths. Wrap coats. Fur trimmed. Stripes. All-weatherers. Many styles with zip-out acrylic pile linings. Trenches. Fake furs. Pea jackets. Wool meltons. Ski coats. Plaids. All the new colors and color mixes. In misses' sizes 8 to 18. Regularly \$28 to \$84

20% off

- Misses' sweater-wraps, pullovers and cowls in soft acrylic knit. S,M,L. Reg. \$9-\$24 **25% off**
- Misses' "furry" turtlenecks and cowls. Cuddly lambswool-angora-nylon. Orig. \$16 **Now 8.99**
- Misses' famous maker coordinates. Acrylic pants, blazer, skirt, shirts **Spec. Pur. 8.99-13.99**
- Misses' pants. Cinch waist, side buckles, zip front and more. Polyester. Reg. \$14 **Sale 10.99**
- Misses' blouses in the new geometrics, striped and floral prints. Nylon **Spec. Pur. 5.99**
- Misses' dresses, skirt and pant sets, jumpers, jumpsuits, separates. Polyester. Reg. \$11-\$28 **20% off**
- Shawls, this year's nicest fashion news. Lots of great colors and prints. Reg. \$6-\$7 **25% off**
- Misses', junior winter gowns, robes. Arnel® polyester fleece brushed acetate-nylon. Reg. \$6-\$22 **20% off**
- Exquisite Form full figure longline bra in cotton. B34-42, C, D34-44 **Spec. Pur. 3.79**
- Cupid girdles: pantliners and control briefs. Reg. 4.50-7.50 **Sale 3.50-\$6**
- Misses' wedge-loafers, vinyl with sturdy crepe sole. Tan, 6 to 9. Reg. \$9 **Sale 6.75**
- Misses' and juniors' vinyl handbags: body bags, swaggers, clutches, more. Reg. \$6-\$13 **Sale 4.50-9.75**
- Goldtone and silvertone chains, 15" to 30" long, chain bracelets. Reg. \$2-\$3 **25% off**
- Juniors' coats, some fur-trimmed. Wool meltons, plaids, blanket stripes, solids. Reg. \$26-\$70 **20% off**
- Juniors' fleecy-warm pullovers. New winter colors, in acrylic knit. Reg. \$10-\$18 **20% off**
- Juniors' pants: belted woven polyester in classic winter colors **Spec. Pur. 9.99**
- Women's winter coats, ski wear and pantcoats. Wools, fake furs, more. Reg. 21.90-\$68 **25% off**
- Women's blousons, tunics, cowl neck tops, blouses, more. Polyester. Reg. \$9-\$14 **25% off**
- Big girls' sweaters, washed denim and corduroy, jeans. 7-14. Reg. \$6-\$16 **Sale 4.80-12.80**
- Big boys' pajamas, casual and sport shirts. 8-18. Reg. \$6-\$9 **Sale and Spec. Pur. 4.50-\$7**

Sorry, no mail or phone orders. Savings for

**Bamberger's
Budget
Store**

SHOP BAMBERGER'S LIVINGSTON AND ROCKAWAY TOWNSQUARE
SAT. FROM 9:30 A.M. TO 5:45 P.M. WED. AND FRI. 9:30 A.M. TO 8 P.M.
MON. THRU FRI. 9:30 A.M. TO 9:30

sales friday & saturday

THAT THEY'VE GOT WHAT IT TAKES. . . & YOUR CHANCE TO TAKE HOME TERRIFIC BUYS!

MEN'S WOOL DRESS COATS, LEATHERS, PVC, SKI JACKETS

Fine wool dress coats, single or double breasted. Some with furry acrylic pile collars. Reg. 59.90-\$75 . . . **Sale 47.92-\$60**
 Every suede and leather rancher, bomber jacket and dress coat. Acrylic pile linings. Reg. 39.99-129.99 . . . **Sale 31.99-103.99**
 Leather-look PVC bombers, trenches, CPOs. Pile or quilt lined. Reg. \$20-\$29 . . . **Sale \$16-\$20**
 Down-look PVC ski jackets with insulating polyester fill. Navy, green or brown . . . **Spec. Pur. 14.99**

20% off
PLUS SPECIAL PURCHASES

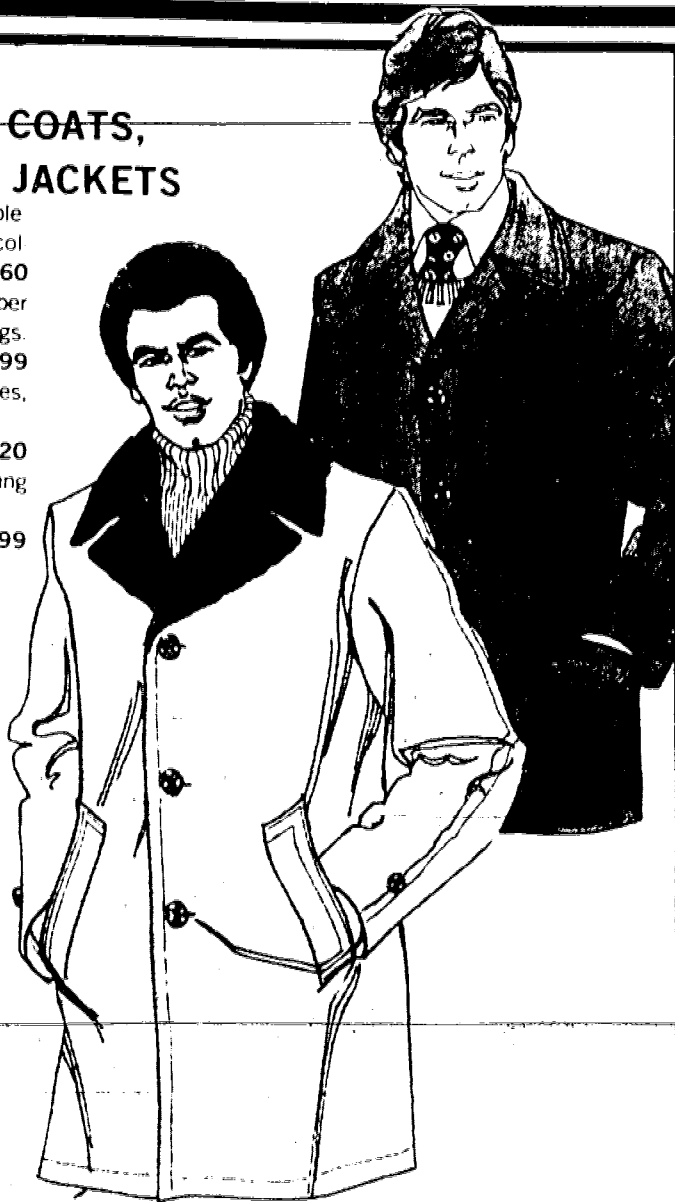

MEN'S SWEATER SALES: CARDIGANS TO CREWS

Burly fisherman sweaters. V-necks to wear over everything. Classic crews. Ski sweaters with Nordic prints. Button and wrap sweater jackets. Acrylic-wool and acrylic. Reg. \$10-\$25



20% to 25% off

MEN'S 2-BUTTON VESTED SUITS

2-button jacket with front pockets, center vented. Matching vest. Gentleman's flares. Finely woven polyester.

Special Purchase 2 for \$89 49.99 ea.

There is a charge for alterations.

LONG-SLEEVED, SOFT-AS-SILK Qiana® nylon dress/sport shirts. White, pastels. Reg. \$12 . . . **Sale 9.60**

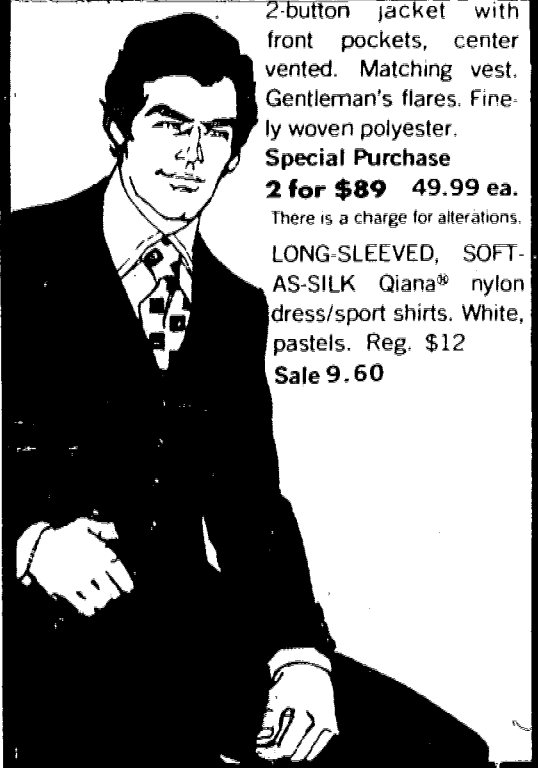

- Men's patterned sportcoats. Plaids and checks in polyester doubleknit. Orig. \$30-\$35 . . . **Now \$24**
- Men's dress slacks and jeans. Acrylic-wool plaids plus denim jeans. Reg. \$15 . . . **Sale and Spec. Pur. 7.99**
- Men's button-down dress shirts. Tattersalls solids, cotton polyester. Reg. 9.50 . . . **Sale 7.50**
- Men's long-sleeve dress shirts. Stripes, solids, plaids in cotton-polyester. Reg. \$7 . . . **Sale 5.50**
- Men's sportshirts: flannel, corduroy, wool, acrylic knits, more. Reg. 7.50 \$14 . . . **Sale \$6-11.20**
- Men's collared and turtleneck, layered-look acrylic knit shirts. Reg. \$10-\$12 . . . **20%-30% off**
- Hanes® boxers, briefs, V and T-shirts, athletic shirts. Reg. pkg. of 3 4.59-5.99 . . . **Sale 3.67-4.79**
- Men's warm cotton-flannel robes in assorted plaids. Sizes S-XL. Reg. \$9 . . . **Sale \$6**
- Men's vinyl scuffs and slippers with soft, tricot nylon lining. Reg. \$6-\$7 . . . **Sale 4.80-5.60**
- Men's Hickok belts. Natural cowhide leather, dress or reversible styles . . . **Spec. Pur. 4.99**
- Men's ties in classic and contemporary styles. Wool, Qiana® nylon. Reg. 2.99-5.50 . . . **Sale 2.39-4.40**
- Men's winter gloves. Suede, leather, vinyl and knits in many styles. Reg. \$2-9.50 . . . **Sale 1.60-7.60**
- Men's big mufflers and scarves in Australian wools, acrylic knits. Reg. 1.99-8.50 . . . **Sale 1.59-6.80**
- Young men's down-look nylon ski jackets, snorkels, doggers. Reg. 23.99-\$35 . . . **25% off**
- Young men's Levi's® western jean irregulars. Pre-washed cotton. If perf. 19.50 . . . **Sale 10.50**
- Young men's Wrangler® flare and straight leg jeans. Cotton-corduroy. Reg. \$15 . . . **Sale 10.99**
- Young men's western shirts, in stay-smooth cotton-polyester and cotton . . . **Spec. Pur. 5.99**
- Young men's warm cotton-flannel shirts in colorful plaids. Reg. 7.50 . . . **Sale \$6 ea., 2 for \$11**
- Young men's acrylic knit shirts. Long sleeved solids and stripes. Reg. \$9-\$12 . . . **25% off**

the Family, at all Bamberger Budget Stores.

MON. THRU SAT. 10 A.M. TO 9:30 P.M. NEWARK, MON., TUES., THURS.,
WILLOWBROOK MON. THRU SAT. 10 A.M. TO 9:30 P.M. MORRISTOWN
P.M. SAT. 9:30 A.M. TO 6 P.M.

Bamberger's
Budget
Store

MISSES' FLANNEL TROUSERS, BROWN, BLUE, HUNTER
 She-tailored to go with your sweaters and blazers. Heathy polyester-wool flannel in sizes 6 to 16. . . . Regularly \$28 **Sale \$21**

WOMEN'S 2-PC. PANTSUITS FOR ANYTIME, ANYWHERE
 Western yoke front, pleated front and pockets or cargo pocketed pantsuits in soft polyester-silk. Tan, coral, blue. **Special Purchase 21.99**

FAMOUS MAKER COORDINATES FROM OUR WOMEN'S WORLD
 Jackets, pants, vests, shirts and skirts to mix and match in easy-care acrylic. . . . Originally \$19 to \$44 **Now \$12 to \$29**

JUNIOR INSEPARABLES: TROUSERS AND COWLS
 Belted, texturized polyester trousers in 6 colors. Long sleeve acrylic cowls in thick, thin stripes. . . . Regularly \$16-\$17 **Sale \$10-\$13**

MISSES' WARM SLEEPGOWNS AND PAJAMA, IRREGS.
 Ankle and knee length gowns, cuddly pajamas in brushed acetate-nylon solids, prints. . . . **Sale 5.99-7.99**

MISSES' PANTSUITS, SEPARATES FOR DAYTIME AND EVENING
 2, 3 and 4-piece pantsuits, wardrobers. Evening separates, too. Fine wools, polyester gabardine, Supersuede®, more. **20% Off**

MISSES' COWLS, 14 SUPER COLORS IN WARM WOOL-ACRYLIC
 The season's favorite, perfect for the layered look or to wear solo. 14 colors from grape to peach. . . . Regularly \$14 **Sale \$8**

MISSES' SOLID AND HERRINGBONE COORDINATES
 Put together blazers, shirt jackets, skirts, pants and shirts in navy or cognac. Polyester, acrylic. . . . Regularly \$15-\$29 **20% Off**

MISSES' VELOUR SOFT-TOPS, CUDDLY WOOL SWEATERS
 Cotton velour peasants, crews, V-necks in 6 colors. Wool cowls, turtles or V-pullovers in 18 colors. . . . **20-25% Off**
 regular prices

MISSES' SKIRTS: DIRNDLS, SWIRLS, MORE
 Dirndls, A-lines, gored or belted skirts. Tweeds, plaids also checks in wool blends. . . . Orig. \$26-\$29 **Now \$20**

MISSES' SLEEK LEATHER BOOTS ON A CREPE SOLE
 Buttery leather. lean, slender, side-zipped, strapped front harness vamp. Brandy. 5½ to 10.(no 9½) Regularly \$55 **Sale 34.99**

MISSES' FAMOUS MAKER WOOL COORDINATES
 Blazers, blousons, vests, trousers, skirts, more. In gray, navy, wine, camel wool. . . . Regularly \$22 to \$69 **Sale \$15 to \$48**

Misses' Pierrot blouses, Ultressa® polyester. Reg. \$16 **Sale \$12**
 Misses' cashmere cowls, turtlenecks. Originally \$60. **Now \$45**
 Misses' velveteen dirndls, drop-waist skirts. Reg. \$36. **Sale \$27**
 Misses' acrylic cowls in 7 colors. Regularly \$18. . . . **Sale \$13**
 Misses' crepe de chine blouses, tunics. Reg. \$28-\$32. **25% Off**

Misses' button-front tweed dirndls. Regularly \$46. . . **Sale \$32**
 Misses' zip-front fleece robe. Regularly \$25. . . . **Sale 18.90**
 Juniors' polyester-silk print shirts. Originally \$15. . . . **Now \$12**
 Juniors' gored or dirndl skirts. Regularly \$22-\$23. . . **Sale \$17**
 Misses' shirts, bow blouses, more. Reg. \$18-\$25. **Sale 11.99-16.99**
 Women's long sleeve, polyester cowls. Regularly \$13. **Sale \$9**

Sorry, no mail or phone orders.
 Savings for Misses, Women, Juniors at all Bamberger stores.