

# MOUNTAINSIDE Echo

An Official Newspaper  
For The Borough Of Mountainside

The Zip Code  
for Mountainside is  
07092



(USPS 166 860)

VOL. 22 NO. 27

Paid at Mountainside, N.J.  
Second Class Postage

MOUNTAINSIDE, N.J., THURSDAY, JUNE 5, 1980

Published Each Thursday by Truman Publishing Corp.  
2 New Providence Road, Mountainside, N.J. 07092

Subscription Rate  
\$10.50 Yearly

30c Per Copy



RETIRING CHIEF—Chief Edward Mullin, Mountainside police chief for 32 years, shown here in his office, will retire July 1.

## Chief Mullin recalls 32 years on force

How does a community say goodbye to an employee with 32 years of service? For Mountainside Police Chief Edward Mullin, who will retire officially July 1, it won't be easy saying goodbye either.

That's because Mullin has made Mountainside his life.

Born and raised in the borough, Mullin has witnessed the growth of the police department from a five-man force with one patrol car to a 20-man squad with sophisticated equipment and a new headquarters. The old headquarters housed the force from 1905. He's also seen the borough grow from 2,500 when he joined the force in 1948 to more than 8,000.

"There are more patrols now, more specialization and better technology," he says. "We now have detectives, juvenile officers and traffic safety where before, this work was handled by whoever happened to be on the shift at the time."

In addition to more centralization and improved administration in the new headquarters, the chief labels better training and the use of scientific techniques as major advances in the fight against crime.

"We still don't have a crystal ball yet," he says, "but the use of the computer for vehicle identification and crime information plus other advances such as radar are tremendous tools and time-savers."

Mullin, 56, served as a patrolman for 10 years before being promoted to sergeant in 1958. Two years later, he was promoted to lieutenant. He served

as captain from 1967 to 1969, when he was appointed to replace Police Chief Christian Fritz, another 32-year veteran of the force.

After graduation from Jonathan Dayton Regional High School, Mullin served in World War II with the Second Infantry Division and participated in the Battle of the Bulge, the Rhineland and Ardennes Forest. His participation in the fight across Europe all the way to the Czechoslovakian border won him four battle stars, a Purple Heart, a Bronze Star and a Presidential Unit Citation.

Mullin served as a command sergeant major in the 50th Armored Division of the National Guard and was called to duty during the Newark riots in 1967.

"It's been very satisfying to have an active job working with the public," he says. "Everyone is worried about job security. It's a job with good benefits and pension, but it's very tough on your social life since your activities are often limited by shift work."

He met his wife, the former Betty Shelby of Plainfield, at a family wedding, and they were married in 1949. Two years later she won the title of Mrs. Union County in the Mrs. America Contest.

He says his immediate plans will focus on his family, which includes Diann, 23, and Kathy, 25, a special education teacher in Manassas, Va.

The Borough Council recently passed a resolution honoring him for his years of service. It's been an honor to have served, he says.

## Regional board looks at transportation costs

The Union County Regional Board of Education voted Tuesday night to look into transportation problems in the school district.

A resolution to renew a contract with the Wussler Bus Co. for transporting Mountainside students to Jonathan Dayton Regional High at last year's price was tabled so the members can get other estimates.

Under the present contract, the company provides 10 buses and two standby buses at a per diem rate of \$66.28. The total contract is \$121,292.40, based on a calendar of 183 days.

Budget allocation for bus transportation for Mountainside students is \$133,000.

In other transportation business, the board voted to continue to supply two buses for June to three special education students at a total cost of \$4,312. It will investigate other methods of transportation for the 1980-81 school year.

The Squire Transportation Co. charges a per diem rate of \$33.40, or a total fee of \$2,004, to transport two Springfield students to and from David Brearley Regional High. It charges \$38.60, or a total of \$2,316,

to transport one Berkely Heights student to and from the Arthur L. Johnson school.

In other business, the board granted a request from the Jonathan Dayton Varsity Club and the Jonathan Dayton Band Parents Association to use that school's parking lot for a fund raiser during the U.S. Open Golf Tournament. The parking lot will be used as a fund raiser on June 14 and 15 from 8 a.m. to 8 p.m.

The board also introduced on a first reading a drug policy to be printed in the student handbooks in September. The policy states that a student

possessing or under the influence of drugs while on school property will be suspended from school for up to 10 days for a first offense.

On second offense, a student will be expelled or given another suspension after a hearing by the board of education.

In addition, the proposed policy states that the incident will be reported to the police.

The penalties for selling drugs under the proposed policy are expulsion or suspension for a first-time offender and permanent expulsion for a second-offender.

## Kennedy sweeps in borough; local candidates unopposed

Like the rest of the state, Mountainside Democrats supported Senator Edward Kennedy over President Jimmy Carter by roughly a 3-2 margin. Kennedy received 174 votes and Carter garnered 104.

Less than 20 percent of the borough's registered voters turned out, with Republicans outvoting Democrats about 2 to 1.

In the Republican "beauty contest" for president, Ronald Reagan, with 482

votes, garnered more votes than all the other candidates combined. George Bush received 110, while perennial candidate Harold Stassen received 12. On the Democratic side Lyndon Larouche received a token 7 votes.

Unopposed Republican Borough Council candidates Timothy Benford and Louis Maas received more than 500 votes each, while Democratic hopefuls Stuart Lutz and Frances Ehman garnered 97 and 95 votes, respectively. Congressman Matthew J. Rinaldo,

running unopposed for renomination in the 12th District, received 533 votes.

While Democratic Party choice Charles Leary defeated Rose Monyek, running on the slogan "checkmate inflation," 59 to 49.

Running opposed for the Republican nomination for county sheriff, Alfred Vardalis received 506 votes. Ralph Froehlich, running on the Democratic party line, garnered 64 votes, defeating Nicholas Maruschak in the borough by 16 votes.

In the 16-candidate contest on the Democratic side, incumbents Walter Boright and newcomer Gerald Green, both on the party line, led all candidates with 67 and 61 votes, respectively. Joan Allen, running with the "regular" Union County Democratic Organization, received 61. Incumbent party line candidate Thomas Dillon garnered 54 votes.

Republican Freeholder candidates were unopposed.

## Committee maps plan for farewell fete to honor school superintendent

Reservations are now being accepted for the community reception for retiring Mountainside Superintendent of Schools Dr. Levin B. Hanigan. The event will be held June 29 from 3 to 5 p.m. at the Mountainside Inn on Route 22.

Hanigan has served as superintendent for 20 years.

Tickets are available from any one of the 28 members of the organizing committee for the event, the secretaries of the Beechwood or Deerfield schools, the Board of Education offices and Borough Hall. Tickets are \$10, which covers hot and cold hors d'oeuvres and cocktails.

Committee member Mabel Young is compiling a booklet of communications and good wishes from those unable to attend the reception. Telegrams and letters should be addressed to Young at 1454 Deer Path, according to a Board of Education spokesperson.

In addition to Young, committee

members include Fred Wilhelms, chairman; Bill Biunno, Bob Britton, Marjory Bradshaw, Sandy Burdge, Susan Collier, Grace Gutman, Grant Lennox, Sylvia Levy, Ed Nolan, Gloria Johnson Rohr, Scott Schmedel, Lynne Stoddard, Abe Suckno, Bill Tetley, Red White, Dr. Art Williams, Peggy Wilson and Ron Wood.

In the search to replace Hanigan, Williams, board president, has announced that the board is on schedule.

The board received 69 applications, with many of the candidates from New Jersey and the East. But applications were received from as far away as Arizona and the Middle East.

After screening all applicants, the field has been reduced to 15, who now face individual interviews with the board. The target date for selection is July 1.



PLANNERS—Members of the committee planning the reception to honor Dr. Levin B. Hanigan are, from left, Dr. Edward Nolan, Robert Britton, Sylvia Levy and Wilhelms.

## Reservation cases sent to grand jury

Cases involving the 10 persons arrested last month in connection with a near-riot in the Loop section of the Watchung Reservation have been forwarded to the grand jury.

The ten persons were arrested April 20 when they and about three dozen other youths were involved in a scuffle with Union County police officers, who were trying to issue summonses to two men.

Debbie Bontempo, 19, of Summit is charged with obstructing justice and participating in a riot. Arthur Bontempo, 20, of Summit is charged with four counts of injuring a police officer, preventing a police officer from making an arrest, participating in a riot, obstructing justice and harassing a police officer.

Peter Mayes, 20, also of Summit faces charges of possession of alcoholic beverages in the park, two counts of injuring a police officer, preventing a police officer from making an arrest, interfering with police, harassing a police officer and participating in a riot.

Eileen Wilson, 20, of Rahway is charged with participating in a riot and interfering with police, and Kathleen Mendes, 20, also of Rahway is charged with participating in a riot, possession of beer in the Reservation and interfering with police.

Fernando Mendez, 20, of Rahway faces charges of interfering with police, possession of alcoholic beverages, injuring a police officer, preventing a police officer from making an arrest and participating in a riot.

Torrence Lynch, 18, of Colonia has been charged with participating in a riot, possession of beer in the Reservation and interfering with police.

David Fornaro, 20, of Berkeley Heights is charged with interfering with police, participating in a riot and injuring a police officer.

George Smith, 19, of Newark and Gary Frank, 19, of Springfield both are charged with participating in a riot.

In other cases, three persons were fined \$50 for possession of alcoholic beverages in the park. Raymond Hawkes, 20, of Jersey City; Daniel

(Continued on page 3)

## Hypertension, diabetes tests

The Mountainside Board of Health will conduct its free monthly hypertension (blood pressure) and diabetes screening clinic tomorrow from 9:30 to 11:30 a.m. at the Municipal Building, Mountainside.

A hearty meal including toast, cereal and jam or jelly should be eaten 1½ to 2 hours (no longer) prior to the test for diabetes. This is a screening test. Known diabetics will not be tested.

## Navajos edge out Comanches in extra-inning softball action

The Mountainside Softball League Junior Division Navajos beat the Comanches, 5-4, in extra innings when Ondine Karady scored on Cathy Anderson's hit. Kecia Murray, Kim Rickerhauser, Gail Engert and Jill Scioscia made good catches; strong fielding efforts were made by Carolyn Engert, Tracy Everly, Tara Quillin, Felicia Rodriguez and Kelly Rafter. The Comanches were sparked by Mary Kaye Huelbig, Leigh Hanigan, and Suzanne Crane.

The Mohawks beat the Blackhawks, 8-7, as Kris Raamot's single scored Lurlene Harrison in extra innings. In the fifth, Mohawk Natalie Uyttendaels homered to tie the game. Kerri Somma, Raamot and Uyttendaels played were defensively. Colleen Liddy pitched for the Blackhawks.

The Blackhawks beat the Navajos, 3-1. Colleen Liddy, Julie Sabatino, Sandy Keik and Kris Vigilanti played well on defense for the Blackhawks. The Navajo defense was led by Gail Engert and Kim Rickerhauser.

The Mohawks beat Shawnee, 15-10. Kris Raamot was the winning pitcher with fielding support from Gina Messano and solid hitting from Chris Ann Venes. The Shawnees were led by Caroling Hedrick, Beth Post and Sherry Weinberg.

The Navajos beat the Iroquois, 11-6. Tara Quillin, Gail Engert, and Kim Rickerhauser led the Navajos. Mario Coddington tripled for the Iroquois; Robin Mishkin played well at third base.

The Navajos edged the Mohawks, 7-6. The Navajos were led by Kim Rickerhauser, Tara Quillin, Ondine Karady, Kecia Murray and Gail Engert.

The Blackhawks beat the Apaches, 11-10. Julie Sabatino drove in the winning run. Blackhawk pitchers Colleen Liddy and Dana Spivack received strong defensive support from Naree Chung, Marianne Lopapa and Stacey Kachulis. Apaches Colliin Delaney and Wendy Wyckoff hit triples; Robin Silver and Kim Swanson executed a double play.

The Senior Division Pumas beat the Bobcats, 4-1. Karen Rose, Cindy Terry-Meisner, Nancy Gaglio and Tricia Spang all contributed strong efforts in the field for the Pumas. Losing pitcher Kathy Rickerhauser recorded seven strikeouts; Donna Rinaldo played well in the outfield and Colleen Hurley had a strong game at bat.

The Bobcats beat the Pumas, 18-9. Kathy Rickerhauser recorded eight

strikeouts. Sandy Kadesh hit two home runs and Colleen Hurley had two singles and two doubles for the Bobcats. Puma Lisa McCarthy hit two home runs, while Tricia Spang and Diane Lawler played well defensively.

The Cougars edged the Leopards, 8-7. The Cougars were led by Nancy Pracht, Lisa Wood and Barb Cromerty, who hit home runs. The Leopards played a solid game.

The Tigers beat the Cougars, 5-1. The Tigers played their best game of the season in upsetting the Cougars. Sharon Kutsop, Heather Creran, Amy Kiell, Patti Salimbene, Laura Perez-Santalla and Karen Flynn were faultless in the field, as was second baseman Nancy Capece. Fine performances were turned in by Cougars Lisa Wood, Lisa Jackson and Rosemary Albrecht.

## Dayton 'bowl' team has most of the answers

The Jonathan Dayton Regional High School quiz team last week won the championship of the "High School Bowl" competition over Suburban Cablevision TV-3.

The Dayton team of Alan Efron, Robert Schwab, David Wasserman and Andy Peskin overcame a 20-point deficit in the final period to edge Union Catholic, 395 to 335.

The contest was a rematch of an earlier confrontation in which Dayton defeated Union Catholic, 240 to 220, last October. Dayton also outscored New Providence, Summit and Hillside en route to the top spot in the 32-team competition.

Each contest was a test of knowledge in such fields as science, math, history, literature, the arts, sports and current events. The Dayton team also scored particularly well in the spelling bee round in each contest. Speed in determining the right answers was a vital factor in the "toss-up" rounds.

Victories in the earlier rounds were rewarded with several hundred dollars worth of book for the Dayton library. The tournament crown brought with it a trophy and a videotape recorder system.

Dennis Fox, the team adviser, noted that Dayton has been invited to defend its championship in next year's "College Bowl."

SCHOLAR-ATHLETE—Gerhard Scheich, son of Mr. and Mrs. Hermann Scheich, receives from Richard Everson, dean of student affairs at Stevens Institute of Technology, Hoboken, the Joel E. Crouch award for the most significant contribution to soccer at the institute during his four years there. Captain of last year's soccer team and an honors graduate in engineering, Scheich received the award at a dinner for seniors held on the eve of the institute's commencement ceremonies.

# Girls tie for 3rd in group track; Dayton boys' team finishes 7th

Jonathan Dayton Regional High School track teams made impressive showings in the group championship meet at Rutgers last Saturday.

The girls finished in a tie for third with Williamstown. Haddon Heights was first with 28 points; Dayton had 16. The boys' team finished seventh with 11 points; winner Clifford Scott had 35.

Maria Sannino had perhaps the outstanding performance of the day. She was a top contender in each event she participated in. With a spectacular throw of 118-4, Sannino placed second in the discus. She was third in the javelin with a throw of 116-2; in the shot put,

was fourth at 35-4. Trish Taylor lived up to her usual standard by placing in all three of her events. Taylor had a leap of 17-1/2 in the long jump which earned third place. In the 110-yard dash she placed fourth and later in the day was fourth in the 220-yard dash.

Kathy Kelly ran a strong 880, finishing in the excellent time of 2:24. The mile relay team (Kathy Kelly, Maureen Kelly, Laura Clarke and Debbie Keller) also ran a tough race in a field of strong competitors.

Paul Commarato led the boys' team. He was second in the high jump after a

jump-off for first place, clearing 6-8, and placed third in the long jump.

John Alexy was second in the intermediate hurdles in 56.1. Jeff Knowles was fourth with a pole vault of 13 feet.

Keith Hanigan ran a personal best of 4:13 in the 1500 meters and Jeff Engelhardt, up against rough competition in the 880, ran a strong race in 2:01.

All of the athletes placing fourth or better—Taylor, Sannino, Knowles, Alexy and Commarato—will advance to the meet of champions where they will face the best runners, throwers and jumpers in the state.

# Bulldogs top Verona as Karp wins third

The Jonathan Dayton Regional High School baseball team ended its season on a high note last Saturday, defeating Verona, 10-1, to make its record 8-11. Senior Kevin Karp went the route to record his third victory.

Scott Henkle led the Bulldogs with three hits and three RBI. David Crane batted in two runs. Joe Policastro had two hits, Karp one RBI, Kurt Yogy one RBI, Ira Tauber one RBI, David Wasserman one hit, John Klimas one RBI and Ron Fusco two hits.

The previous Tuesday, the Bulldogs were beaten by Madison, 12-5. Policastro, who pitched, gave up two home runs. The Dayton offense was led by Fusco, Wasserman, Karp, Policastro, Crane, Tauber, Henkle, Kerry Lesslauer and Bill Condon.

Coach Bob Lowe said he has high expectations for next season since it will be one of the few times he will have ex-

perienced players on his starting team. Among the returning starters will be Adam Bain, Crane (.308 batting average in his sophomore season with six doubles, one triple, one home run and eight RBI), Don Meixner (.404 in his junior season with two doubles, one triple, three home runs and 12 RBI) and Yogy.

Other varsity returnees will be freshmen Condon and Fusco. Also on the Dayton varsity this season were senior Craig Clickenger, Lou Melkowitz and sophomore John Sivolella, who was injured midway through the season.

Karp finished the season as Dayton's leading pitcher with a 3-2 record and 2.18 ERA. Policastro, a senior, finished with a .311 average, three doubles and 11 RBI.

Lowe praised the team for the way it played this season, showing good hustle and spirit.

# Town athletes sweep district in junior track

Springfield's Junior Olympics team overwhelmed its competition at the district meet in Livingston on Saturday, winning a third of the gold medals.

Gary Francis pulled an unusual double, winning the 50, and then the half-mile in a respectable 2:45 for Midget boys. Maria Durante won the 50 and 100 for Bantam girls.

Other winners include Eric Zara, Junior boys long jump; Ken Savage Junior boys triple jump; Donna Commarato, Junior girls high jump (4'10"); Tom Meixner, Midget boys high jump (3'10"); Donna Tedesco, Midget girls high jump (3'8").

Mike Boland took a second in the Junior boys high jump. Mary Pat Parducci took second in the quarter-mile, and 10 minutes later put on a courageous effort for a second in the mile (6:21—an excellent time for Junior girls).

Kathy Dahmen took a second in the shot for Junior girls as did Mike Maciolek for Midget boys. Chris Monaco was second in the half-mile in a strong effort and Lauren Meixner took second in the long jump in the Bantam division.

In the relays, Springfield took four out of six. Zara, Mike Nicholson, Reid Jones and Frank Romano won by 30 yards for Junior boys. Gregg Walsh, Kamarin Bayrasli, Mitch Freidberg and Luke Lyons did the same for Bantam boys. John Lusardi, Jim and Terry Roberts, and Richard Francis held on in a close win for Midget boys. Maria Durante, Elizabeth Pabst, Cindy Gomes and Jenny Francis won easily for Bantam girls.

Other strong efforts showing great personal improvement: Tracy Biber had a 3:02 in the Midget girls half-mile. Walter Clarke had 5:45 for the mile and Ken Savage posted 63 for the quarter for Junior boys.

Third places went to Mike Nicholson, Junior boys 100; John Lusardi, Midget boys 100; Gregg Walsh, Bantam boys 50; Karen Wnek Junior girls long jump (13'6/4") and April Peterson, Midget girls long jump. Danielle DiPalma did 3:17 for the half-mile, which is unusual for a 9-year-old girl.

# Coed volleyball set by Y Wednesdays

The Summit YWCA will sponsor coed volleyball Wednesday evenings from 7 to 9 during June and July at Roosevelt Center, Park Avenue, Summit. Registration for those 18 or older is available from the Summit YWCA (273-4242) or Roosevelt Center (522-9064).

# Self-defense classes at Y

The Summit YWCA will offer a class in basic self-defense. For beginners registration is being accepted at the Summit YWCA, 273-4242. Registration is being accepted at the Summit YWCA, 273-4242.

Take stock in America.



SWINGING FOR THE FENCES—Chris Clemson of the American Legion nine swings from the heels in Springfield Youth Major League action. The catcher is Angelo Patumbo of Carver Bell and the umpire is Bernie Perlman. (Photo by Jim Adams)

# Softball team gains state sectional final

The Jonathan Dayton Regional High School varsity softball team, after reaching the state sectional finals, concluded its season last week with a record of 13 and nine. Dayton lost in the sectional finals, 6 to 1, to a very strong Madison team which was also the Suburban Conference champion.

The Bulldogs reached the finals by defeating East Orange, 2 to 1, and Warren Hills, 10 to 3.

Dayton Coach Hope Valenti commended her team for its determined play throughout the season. The Bulldog regulars included Lynn Zeoli, left field; Theresa Young, catcher;

Kathy Clark, pitcher; Jodi Gassaway, first base; Linda Graziano, shortstop; Jill Jacobs, second base; Sue Ellen Huelbig, center field; Debbie Brahm, third base; Terry Scelfo, Jill Schoenfeld, Kathy Price, Mary Esemplare, Linda Leese and Lana Tanaro.

Madison was the one team that gave Dayton most of its problems this season. Including the state tournament game, the Bulldogs lost to Madison three games out of three.

Coach Valenti praised her players for reaching the sectional finals. She noted that the team finished, as it had played all season, with strong pitching and powerful hitting.

# White Sox triumph; Red Sox top Royals

In Springfield girls' softball lower league action the Red Sox beat the Royals, 12-2. The Red Sox scored one run in the first inning, two in the second and four in the third and fourth innings to put the contest out of reach. Joni

Merkowitz was the winner with defensive help from Laura Talarczyk and Danielle Dipalma. Joni Melkowitz and Inconronata Quaglietta, Dena Calabrese made run-saving plays. The Royals' Dawn Severini hit a double, Michelle Affilito made two good catches at shortstop, and Dawn Posnock and Stacey McCandless singled. Defensively, the Royals were led by Amy Greenman, Courtney Benner, Joyce Carchman,

Amy Stewart and Rachel Cutler. Jennifer Fabricant, the loser, was relieved by Dawn Posnock.

The White Sox edged the Indians, 15-11. The White Sox pitchers were Corie Fromkin and Tina Scherman. Offensively, the White Sox were led by Kim Sommer, Nicole Greene, Corie Fromkin, Tina Scherman, Fern Drucks, Elizabeth Craco and Michele Tomie. Elizabeth Craco and Marianna Boffa had a double play. The defense

was led by Sandy Conti, Cindy Costan and Alicia Seifert. Loser Julie Kinger pitched well for the Indians.

The Angels and Yankees tied, 9-9, after four innings. Lesli Ligorner was on the mound for the Angels. Offensively the Angels were led by Lesli Ligorner and Leah Ashe. Others getting Toni Ann Priore, Lara Henrichs, Kim McMillon, Robyn Silverman, Cheryl Graham, Heidi Warner, Abby Kantrowitz and Justine Chrystal. The Angels took a 6-2 lead after one inning but the Yankees evened it in the third. The game was called because of darkness.

# Archery club meets Monday

The Watchung Bowmen, New Jersey's largest archery club, will meet Monday at 8 p.m., at their indoor range, Wood and Linden Avenues, Linden.

Those interested in field archery or indoor target archery may attend. The club also has an outdoor field archery range in Warren.

More information is available at 862-1626 after 6 p.m.

# Berliner wins; Dayton netters lose to Summit

The Dayton boys tennis team, ranked ninth in the county, completed a 9-10 regular season last week by losing at Summit, 4-1. The team had a 6-8 record in the Suburban Conference.

Alan Berliner, at first singles, defeating Summit's first singles player 6-4, 6-2, avenging a three-set loss earlier in the season. Alan hit crisp and deep volleys, made several fine passing shots and aces and grew stronger as the match progressed. Alan fell behind, 3-0, in the first set, won the next two games, dropped the sixth game and won the next four. In the second set, with the score tied, 2-2, Berliner again set four straight games and the match, boosting his season record to 10-9.

Danny Schlager at second singles lost, 6-2, 7-6 (5-2). Tom Daniels, at third singles, lost 6-1, 6-2. In first doubles, Mike Pine and Steve Bloch were defeated 6-4, 6-3. The second doubles team of Michael Berliner and Robert Steir went to three sets before falling losing 1-6, 6-2, 6-2, ending their season with a 17-2 record.

The netters will compete in the Union County Tournament at the Pingry School, Hillside.

# Court tourney deadline near

Springfield residents 18 years old or older wishing to compete in the township mixed doubles tennis tournament June 21, 22, 28 and 29 must sign up by June 13, according to the Springfield recreation department.

The tournament will be held at the Jonathan Dayton Regional High School tennis courts. Interested players must sign up at the Irwin tennis courts or by calling Susie Eng at 467-8376.

The tournament is a part of the seventh National Tennis Week, sponsored by Thomas J. Lipton Inc. Winners of the Springfield tournament will be entered in the sectional tournament of the Lipton Iced Tea Mixed Doubles Championship.

Trophies will be awarded to the finalists of the Springfield competition. Winning matches will be best two out of three sets. All other rules of play will be announced or posted at the high school courts before the match.

# Kidney Fund to hold benefit

The Kidney Fund of New Jersey has named Arthur Sabatino of Westfield as chairman of the fourth annual Phil Rizzato Invitational golf and tennis outing to be held June 16 at Shackamaxon Golf and Country Club.

Joe Costa of Springfield will handle publicity along with Susan Fell of Westfield.

Tickets are available from Jerry Eckenthal of Scotch Plains, 678-4990, or the Kidney Fund, 233-9000. The cost for the all day event is \$150. Proceeds will benefit kidney-related projects.

# Dayton High golfers finish with 90 log

The Jonathan Dayton Regional High School golf team finished up its 1980 season last week with a record of 9 wins and 10 losses.

The squad was defeated by the conference championship Verona even though it totaled the best team score of the year. Verona had a 202 and Dayton a 215. Martin Swanson stroked 37, Tod Leonard a 41, and Jay Davis a 42. Frank Kelly scored a 47 and Tedd Nugent broke 50 by two points.

Coach Ray Yanchus said he felt the season was a frustrating one. He had only three experienced golfers which made it necessary to rotate the remaining three positions with relatively inexperienced athletes. This drawback became seriously detrimental when the team was involved in a close match, he said.

Senior Martin Swanson clearly played the key role in the team. He earned many honors during his final year on the team; four-year letter winner, most valuable player award, third in the conference and qualifier for the sectionals. Swanson was also the only golfer to break 80 at the Union County Tournament, placing him first among a

tough field of competitors. This is the second consecutive year Dayton has held the number one position in the county.

Tod Leonard will be a strong hold for the team in 1981. As a junior, Leonard qualified for the Union County Tournament and he also achieved the third-lowest stroke average for the season.

Three-year letter winner Jay Davis had the second-lowest stroke average. Davis, a senior, was also named the most improved golfer.

Dayton is also losing a large number of seniors who held up the fourth, fifth and sixth positions: David Wheeler, Tedd Nugent, Glenn Bardack, Brian Silber, Robert Schwab and Linda Telscher. Returning next year with a season of skill and experience behind them will be David Luchenbach, Frank Kelly, Timm Nugent and Chuck Van Benschoten.

# Tourney listed for wrestlers

The Golden Dome Wrestling Tournament, open to high school wrestlers, including graduating seniors, will be held June 8, on the Newark campus of Rutgers University.

Rutgers-Newark wrestling coach Bob Mizerek said this will be the first of what he hopes will be an annual competition.

Weigh-ins will be held from 7 a.m. to 9 a.m. in the Golden Dome gymnasium, 42 Warren Street.

Mizerek added that inquiries on registration and fees should be directed to the tournament coordinator, Rich DeRosa, at (201) 387-1580.

**HANDY AUTO PARTS**  
Wholesale To The Public  
COMPLETE LINE OF  
**FOREIGN & DOMESTIC AUTO PARTS**  
2717 MORRIS AVE.  
(Near Liberty Ave.)  
UNION ★ 687-0057

# BUSINESS DIRECTORY

QUICK REFERENCE TO RELIABLE BUSINESS HOUSES

**DORON FORD**  
SALES-SERVICE-BODY SHOP  
RENTALS - LEASING  
NEW CARS 686-0040  
RENTALS 686-0040  
USED CARS 686-1373  
BODY SHOP 687-2222  
2037 MORRIS AV UNION  
NEAR UNION CENTER

**YOUR AD HERE**  
686-7700

**"SAY YOU SAW IT IN THE LEADER"**

**MULTIPLY YOUR SAVINGS**  
**Multi**  
SALES-SERVICE-PARTS  
TRUCKS OK USED CARS  
Dial 686-8000  
2277 MORRIS AV UNION

**CRESTMONT**  
Sergeant E. Lane Assn.  
1000 Summit Office  
in Springfield to Serve You  
Summit Ave. Office  
273-4242  
273-4242  
173 Morris Ave. 273-9000

**SPRINGFIELD AVENUE**  
HEADING WEST—  
use Prospect Office at  
PROSPECT ST.  
HEADING EAST—  
use Prospect Office at  
PROSPECT ST.  
FULL SERVICE OFFICES  
on both sides of Springfield Ave.  
PROSPECT HONOLULU BLDG.

**TRADE UP TO SNAPPER DEPENDABILITY!**

SNAPPER walk mowers include these performance features:  
1 "Vacuum" power for a smooth professional cut and the ability to bag cuttings under tough conditions.  
2 With an optional Mulcherizer, your SNAPPER is converted to a mulching mower which chews up cuttings so fine they become lawn food.  
3 Another option, the Snapperizer, converts your SNAPPER to a leaf shredder and lawn vacuum so you can go over four times as far without emptying the bag.  
4 Self-propelled models have rear wheel drive and six forward speeds for mowing slowly in tough grasses or quickly in normal situations. A fingertip control disengages the drive for trimming in tight places.

The rear-engine SNAPPER Hi-Vac rider gives you a smooth, even cut. Plus: immediate response steering for cutting in tight places; on-the-go adjustment of cutting height and speed; and a floating cutting unit which minimizes scalping damage.

SNAPPER Hi-Vac riders can vacuum cuttings, leaves and litter into an optional 60 or 30 bushel bag, when cutting in normal conditions.

Before you buy, compare the quality and performance features of a SNAPPER. You'll find SNAPPER is worth more because it does more. And its price is competitive with other quality mowers.

**MONTANSIE**  
GENERAL MOTOR SERVICE  
1000 Globe Avenue

**SCOTCH PLAINS**  
ANDERSON LAWNMOWER  
SCOTCH PLAINS  
919 East Second Street

**SPRINGFIELD**  
CARDINAL LAWN & GARDEN CENTER  
275 W. Warren Road

**WESTFIELD**  
LA GRANDE, INC.  
349 South Avenue E.

# Unbeaten Cubs roll by Dodgers, Vikings

Mountainside Major League's undefeated Cubs routed the Dodgers, 18-1, as Matthew Miller drove in seven runs with two doubles and a grand slam and combined with Steve Burton to pitch a two-hitter. Burton, Drew Dunlap, Craig Carson, Frank Antonacci and Mike Magera each scored twice in the Cubs' 12-run first inning. The Dodgers had a home run by Dave Kozubal and a triple by Mike Wood. Fine defensive play was turned in by infielder Doug Maher and catcher Dave Martignetti.

Burton and Miller paced the Cubs to an 11-2 victory over the Vikings. Burton had three hits and Miller drove in

four runs. Dunlap, Carson and Chris Reid had hits. The Vikings were paced by the hitting of Richard and Steve Kolton and Todd Lischin with Myles Carter turning in a solid late-inning pitching stint.

The Braves routed the Orioles, 16-3, behind the pitching of Kevin Everly with strong support from Brian Dailey at bat and Kevin Dailey in the field. Chris Debbie pitched well in relief and was aided by three outstanding catches by outfielder Greg Torborg.

The Orioles bounced back to root the Twins, 24-7. Pitcher David Blackwell was aided by the hitting of Jimmy Rau and Tom Genkinger. Eric Weinstein

and Frank Tennaro played well in the field. The Twins were paced by Brett Stolz, Pete Esemplare and Steve Souder.

The Pony League-leading Broncos scored an 8-4 victory over the Mustangs. Bronco Bob Sefack pitched the complete game and received offensive support from Darren Iaione, Drew Greeley, Kyle Wissel and John Fischer. Steve Jurczak, Tom Perotta and Ann Bunin led the Mustangs.

The Broncos beat the Colts, 10-7, as Vinnie Mannion pitched the entire game. John Zucker and Tom Reilly led the offense; Alex Caiola, Tom Jackson and Pete Von Der Linn paced the

defense. The Colts rallied three times on the hitting of Chris Federico, Jim Dascoli and David Rizzo.

The Pintos scored five runs in the fourth inning to defeat the Colts, 7-3. Ricky Julian pitched for the Pintos, striking out 12. Mickey Tomko, Julian and Billy Knodel each had two hits. Jim Dascoli and Jim Merklinger led the Colts; Joe Blanda was outstanding in center field.

The American League Brewers defeated the Cardinals, 6-4. Greg Lopez and Justin Toner had extra-base hits and Scott Taylor caught. Mike Sabatino and Jim Barrett pitched for the Cardinals.



**DINOSAUR DESIGNERS**—Proud of the dinosaurs they constructed in Ann Lynch's second-grade class at Beechwood School, Mountainside, are, left to right, Keith Hagey, Steven Bunin, Jennifer Garippa and Brian Jarabek.

## 'White canes' help the blind

The Mountainside Lions Club recently sponsored White Cane Days, a sight conservation project.

Club members distributed miniature white canes throughout the borough as a fund-raising effort, according to Ed Savacol, club president. "White canes are traditionally associated with the worldwide efforts of Lions International to aid the blind and foster better vision," he said.

The fund raising supports the Eye Institute of New Jersey, a Newark-based facility affiliated with the College of Medicine and Dentistry of New Jersey. Other Lions projects include operation of eye and hearing clinics in New Jersey hospitals as well as sponsoring "eyemobiles" or mobile eye-testing units, scholarships and Eyes for the Needy. The club also aids several other institutions for the blind in the state.

## Students third in math test

Students from the Deerfield School, Mountainside, placed third in Union County in the New Jersey Mathematics League Elementary Grades Contest. School rankings were based on a composite of individual scores. Fifth-grader David Simon placed second in the county with his individual score, tying with students from Plainfield and New Providence.

The Wardlaw-Hartridge School in Plainfield and the Florence Gaudineer School, Springfield, placed ahead of Deerfield.

In other school news, fourth-grade students at Deerfield produced with art teacher Louis Radding, a color filmstrip on traffic safety.

The students illustrated the strip, which emphasized passenger, bicycle and pedestrian safety. Titled "The Safest Show on Earth," the strip was processed by Media Intensive Learning Corporation and returned to the school along with a cassette soundtrack the children made.

More than half a million children in the nation have participated in the filmstrip program, which is sponsored by Media Intensive Learning Corporation.

## Sports camp at JDRHS

For the second year, Jonathan Dayton Regional High School will be the site of the Bulldog Basketball School for students in the sixth through 12th grades.

The camp runs from 9 a.m. to 4 p.m. July 14-18. The program will include individual instruction, drills, lectures, foul shooting contest, one-on-one competition and games. Bob "Whitey" Duckiet, coach at St. Peter's College, will head the list of guest lecturers.

Former Dayton star Frank Buccia also will be part of the staff and will be available for shooting instruction. Labeled by some as the best pure shooter to play at Dayton, he was an All-State selection his senior year when he led his teammates to a 23-1 record.

Ray Yanchus, Dayton basketball coach, will direct the camp with Art Krupp assisting. Tuition is \$65, which includes a camp T-shirt. Information is available from 968-2346.

## Deerfield girls end season with victories

The Deerfield School's girls softball team finished the season with two victories, bringing their record to 5-6. The girls cracked 20 hits and scored 29 runs in the final two games and made tremendous gains in their fielding, according to coach Milan Smikovc.

The boys baseball team brought their season to 5-2 with a 5-3 defeat of Garwood.

The girls overpowered Karl Kumpf

## Cancer drive half-way there

Byron Dimmick of Mountainside, chairman of the borough cancer drive, has headed one of the most successful drives in the county, according to a spokesman for the Union County Unit of the American Cancer Society.

The Mountainside drive has surpassed the 50-percent mark with two months remaining in the countywide drive, the spokesman said.

More than 5,000 volunteers have participated in the county drive, raising funds through memorial donations, door-to-door solicitations, individual special gifts and special events, according to the spokesman.

Of each dollar collected, half is used to carry out local programs of patient service, and public and professional education in Union County, and the remaining 40 percent goes to the national society for research and programming. Ten percent is used for statewide programs.

The county goal is \$250,000, according to the spokesman.

## Police cases

(Continued from page 1)

Koch, 19, of Plainfield, and Thomas Data, 25, of Clark all were fined.

Cody Barton, 56, of White Hall, Pa., was fined \$425 and had his driver's license suspended for three months for drunken driving in May 1978. Barton pleaded guilty to the charge.

In police action, Mountainside detectives are investigating two burglaries over the weekend and early this week.

Some time between 7 p.m. Sunday and 7 a.m. Monday, the Deerfield School was entered through one of two broken windows, and ceiling tile and lights were torn down. The value of the damage is unknown, police said.

A Darby Lane residence was burglarized some time over the weekend while the occupants were away, and furs and jewelry were reported missing. Police reported entry was gained by prying the rear door with a screwdriver. The master bedroom and front hall closet were ransacked.

## Richard gets Wilkes degree

Charles Richard, son of Mr. and Mrs. Charles Richard, Mountainside, has received a bachelor's degree in science, cum laude, from Wilkes College in Wilkes-Barre, Pennsylvania.

He also received an award as the outstanding accounting graduate.

Richard will be employed by Ernst and Whinney, a New York City accounting firm.

## Vocal music group to hold graduation

The Jonathan Dayton Regional High School vocal music graduation ceremony will be held Tuesday at 8 p.m. in Halsey Hall.

Special recognition will be given to alumni of the vocal music department and to parents in the Choral Parents Society. Awards will be presented and new officers for next year will be introduced.

Refreshments will be served after the concert.

## Hanigan gains college degree

Patricia Anne Hanigan of Chipmunk Hill, Mountainside, graduated Saturday from the College of St. Elizabeth, Convent Station. She received a Bachelor of Science degree.

Junior High School, 13-8, with Deerfield outlasting Kumpf, 15-10. Patty Kelly enjoyed her best game at the plate, going four-for-four with two RBIs and two runs scored. Lisa Spatucci, substituting for Amy Kiell as catcher, made an excellent play at the plate, stopping what would have been the go-ahead run for Kumpf.

In a rematch, Deerfield cracked 14 hits and Kumpf committed 11 errors to allow Mountainside to cruise to a 16-1 victory. The game was called after four and a half innings on the 15-run rule. Pitching her first game, Lisa Wood contributed to the victory with two home runs, one a grand slam, and seven RBIs. Michele Coddington had three hits in three times at bat and scored one run.

In the Garwood game, Tom Perrotta pitched four innings, striking out five and walking one. He also had two hits, including a double and three RBIs.

Jim Dascoli completed the game in relief with four strikeouts and one walk.

Mark Spatucci, Rob Ferricola, Mike Tomko and Dascoli also had one hit each.

"Good baserunning and clutch sacrifice bunts by Peter Grett and Rick Brahm made the difference in the game," according to coach Ed Sjonnell.



DAVID S. ABEND

## Abend elected

David S. Abend, son of Dr. and Mrs. Morton Abend of Mountainside, has been elected to the new Drew University chapter of Phi Beta Kappa, the nation's oldest honorary fraternity.

A 1976 graduate of the Newark Academy who also attended Jonathan Dayton Regional High School, Abend was graduated MAGNA CUM LAUDE in zoology from Drew last month. He was a straight-A student in his major field, served as an academic assistant in the Zoology Department, and was elected a member of Tri-Beta, the national biology honor society.

## Y sponsoring summer camp

Registrations are being accepted for Camp Yunakom, the Westfield YWCA's summer day camp, which opens June 23.

A "big camp" will be open to boys and girls 8 to 12. The "little camp" is for those 4 to 7.

Campers swim at the YW and are transported by bus or van to local parks for activities including drama, crafts and lessons in learning to be self-reliant. Cookouts will be featured regularly with the children choosing menus.

## Paper, glass pickup listed

Another glass-in by the Jonathan Dayton Regional High School Key Club will be conducted Saturday from 8 a.m. to 3 p.m. at the front parking lot of the school.

Residents have been urged to deliver glass bottles sorted by color and with metal rings removed, and newspapers tied in bundles.

## FDU degrees go to local scholars

Four Mountainside residents were among the graduates at Fairleigh Dickinson University, Rutherford, who received degrees recently. Receiving bachelor's degrees were Steven Hechtle, Barbara Naughton and Mary Skyrnas.

Receiving a master's degree was Lori Brackbill.

## Naughton capped

Barbara Naughton of Mountainside was one of the senior nursing students who received caps in ceremonies recently at Fairleigh Dickinson University, Rutherford. The ceremony signifies entry into the nursing profession.

### Public Notice

PUBLIC NOTICE is hereby given that an Ordinance, of which the following is a copy, was introduced, read and passed on first reading by the Mayor and Council of the Borough of Mountainside at a meeting on the 20th day of May, 1980, and that the said Council will further consider the said Ordinance for final passage on the 19th day of June, 1980, at the Mountainside Municipal Building, 1385 Route 22, Mountainside, New Jersey, at 8:00 p.m., at which time and place any persons who may be interested therein will be given an opportunity to be heard concerning such Ordinance.

H. Lee Voorhees, Deputy Borough Clerk  
ORDINANCE NO. 395-80  
AN ORDINANCE APPROPRIATING FUND FROM THE CAPITAL IMPROVEMENT ACCOUNT FOR THE REPAIR OF TENNIS COURT RESURFACING BE IT ORDAINED by the Governing Body of the Borough of Mountainside that there is hereby appropriated from the Capital Improvement Account of the Borough of Mountainside the sum of \$14,000 for the purpose of resurfacing the tennis courts owned by the Borough of Mountainside.

This Ordinance shall take effect upon its final passage and publication according to law.  
Mtside Echo, June 5, 1980 (Fee: \$10.50)

PUBLIC NOTICE is hereby given that an Ordinance, of which the following is a copy, was introduced, read and passed on first reading by the Mayor and Council of the Borough of Mountainside at a meeting on the 20th day of May, 1980, and that the said Council will further consider the said Ordinance for final passage on the 19th day of June, 1980, at the Mountainside Municipal Building, 1385 Route 22, Mountainside, New Jersey, at 8:00 p.m., at which time and place any persons who may be interested therein will be given an opportunity to be heard concerning such Ordinance.

H. Lee Voorhees, Deputy Borough Clerk  
ORDINANCE NO. 394-80  
AN ORDINANCE AMENDING CHAPTER 39, SECTION 39-3, OF THE CODE OF THE BOROUGH OF MOUNTAINSIDE: DOGS: REQUIREMENT BE IT ORDAINED by the Governing Body of the Borough of Mountainside that Chapter 39, Section 39-3, of

the Code of the Borough of Mountainside be and it is hereby amended as follows: By the substitution of "five dollars (\$5.) per year" for the phrase "three dollars (\$3.) per year". Except as herein expressly modified, all other terms and provisions of this Ordinance shall continue in full force and effect.

Any Ordinance or part thereof inconsistent herewith is repealed.

This Ordinance shall take effect upon its final passage and publication according to law.  
Mtside Echo, June 5, 1980 (Fee: \$12.18)

PUBLIC NOTICE is hereby given that an Ordinance, of which the following is a copy, was introduced, read and passed on first reading by the Mayor and Council of the Borough of Mountainside at a meeting on the 20th day of May, 1980, and that the said Council will further consider the said Ordinance for final passage on the 19th day of June, 1980, at the Mountainside Municipal Building, 1385 Route 22, Mountainside, New Jersey, at 8:00 p.m., at which time and place any persons who may be interested therein will be given an opportunity to be heard concerning such Ordinance.

H. Lee Voorhees, Deputy Borough Clerk  
ORDINANCE NO. 397-80  
AN ORDINANCE AMENDING CHAPTER 6, SECTION 6-3A, OF THE CODE OF THE BOROUGH OF MOUNTAINSIDE: ANNUAL LICENSE FEES BE IT ORDAINED by the Governing Body of the Borough of Mountainside that Chapter 6, Section 6-3A, of the Code of the Borough of Mountainside be and it is hereby amended to read as follows:

6-3. Annual License Fees: A. Annual license fees shall be as follows: Plenary retail consumption license \$2,000.00 Plenary retail distribution license \$2,000.00 Except as herein expressly modified, all other terms and provisions of this Ordinance shall continue in full force and effect.

Any Ordinance or part thereof inconsistent herewith is repealed.

This Ordinance shall take effect upon its final passage and publication according to law.  
Mtside Echo, June 5, 1980 (Fee: \$13.44)

## Haughey joins science event

Joelle Haughey of Ackerman Avenue, Mountainside, represented Jonathan Dayton Regional High School, Springfield, in the 1980 Chemical Caravan, a one-day program for high school science students at Rutgers University-New Brunswick.

About 200 N.J. high school students attended the program, which included lectures and demonstrations by members of the university faculty and a panel discussion.

Haughey, a junior, is a member of the swim team, French Club, spring track, and CYO. She is a parish council representative and a Sunday school teacher.

Union County firms sponsoring the event included American Cyanamid, GAF, Schering-Plough, E.I. DuPont, Ciba, Allied Chemical, Linden Chemicals, Plastics, Bristol Meyers and Exxon Chemical.

## 3 from borough to graduate at UC

Three Mountainside residents will be among 400 students receiving associate degrees from Union College, Cranford, in June.

Suzanne Wells, Whipoorwill Way; Brendan Fenton, Creek Bed Road, and Steve Ogden, Wychwood Road, will receive degrees from the two-year institution.

### AUTO INSURANCE

**MOTOR CLUB MCA** Motor Club Of America Road Service & Towing

Low Rates - Monthly Payments

COMPARE SALES 686-9220 Cornwall Agency

2190 Morris Ave., Union

## Two named to honor unit

Two students from Mountainside have been named to the National Honor Society at Gov. Livingston Regional High School, Berkeley Heights. They are Thomas Hobbis and Erik Jaffe. Both are juniors.

HOUSEHOLD SIZE The average household size continuing to decline in the United States. In 1970 the average size was 3.14 persons; in 1978 it was 2.81.

**Dr. Donald R. Parker, D.D.S., M.S.**  
**Dr. George W. Scott, D.D.S.**  
announce their association in the practice of **ORTHODONTICS**  
203 Elm Street, Westfield  
**233-6755**

**DON'T MOVE, IMPROVE. STAY HOME WITH Carrier COMFORT.**

Order **Carrier Premium Round One Central Air Conditioning Now!**

**Will send you \$50 REBATE\***

\*FOR THE PURCHASE OF CARRIER MODEL 38VE PREMIUM ROUND ONE Next-Generation Carrier Technology!

Offer starts June 1st and ends June 16, 1980

**3-TON Carrier Central Air Conditioning**

Reg. \$1,535 **\$1,375**

COMPLETELY INSTALLED on existing work air handling system

PRICE INCLUDES:  
• 15 Ft. Pre-Charged Tubing  
• Thermostat and Sub Base  
• 1/2" Piping  
• 15 Ft. of Wiring  
• 1/2" of Gas  
Additional charges may be necessary for installation.

CALL YOUR DEALER:

**MEYER & DEPEW Company**  
CONDENSING AIR SYSTEMS

2550 Route 22 Eastbound, Union, New Jersey 07083  
Tel: 686-6660  
Number 1 Air Conditioning Maker

**MOUNTAINSIDE Echo**

Member SUBURBAN NEWSPAPERS OF AMERICA

Published each Thursday by Trueman Publishing Corp.  
Asher Mintz, publisher

NEWS DEPARTMENT  
Paul V. Carino, executive editor  
Abner Gold, supervising editor  
Barbara Walcott

BUSINESS DEPARTMENT  
Robert H. Brumell, vice president of advertising  
Mike Kazals, advertising manager  
Charles Lerner, national advertising manager  
Ellen Koenig, circulation manager

Sam Howard, Publisher - 1928-1967  
Milton Mintz, Publisher - 1971-1975

Second Class Postage Paid at Mountainside, N.J.  
Out-of-County Yearly Subscription \$16.00  
2 New Providence Ave., Union, N.J. 07083

Represented Nationally by U.S. SUBURBAN PRESS INC.

**Your Want Ad Is Easy To Place**

Just Phone **686-7766**

Ask for 'Ad Taker' and she will help you with a Result-Getter Want Ad.

**ATTENTION!**

Now.. For a greener, more beautiful lawn.

ACT NOW MOUNTAINSIDE... **232-1230**

**LawnA-Mat**  
A LOT OF GRASS GROWS UNDER HIS FEET

**THE ROOSTERS' COUP**

on ROUTE 29  
R.D. No. 2 BOX 290  
Lambertville, N.J. 08530  
Open 7 DAYS (609) 397-0027

### Mill hires a builder

Angelo Del Rossi, executive producer at the Paper Mill Playhouse, Millburn, has announced that the playhouse has hired Ashok M. Bhavnani as the architect for the rebuilding of the historic Millburn theater destroyed by fire on Jan. 14.

Del Rossi and the Playhouse Rebuilding Committee have stated that plans include keeping the spirit of the old Paper Mill Playhouse and its setting by restoring portions of the original existing building, thus maintaining contact with the theater's historic past.

The plan to improve seating arrangements will bring spectators closer to the stage and provide

more comfort and better visibility. There also will be increased facilities for handicapped patrons and a more flexible stage arrangement that will enable the Paper Mill to broaden its range of offerings to the public.

The target date for reopening the theater is fall, 1981.

The Paper Mill is organizing a major fund-raising campaign to pay for the new building. It is seeking leadership support from New Jersey, the National Endowment for the Arts and other major foundations. The Paper Mill is one of the oldest non-profit theaters in the country and is the official state theater of New Jersey.

### Movie Times

All times listed are furnished by the theaters.

**BELLEVEUE** (Montclair)—Last times today: FANTASIA, 7:30, 9:45; ROCKY, Fri., Mon., Tues., Wed., 7:45; Sat., Sun., 3:45, 7:55; ROCKY II, Fri., Mon., Tues., Wed., 9:45; Sat., Sun., 1:45, 5:55, 10:05.

**ELMORA** (Elizabeth)—Last times today: LITTLE DARLINGS, 9:20; RICH KIDS, Fri., Mon., Tues., Wed., Thur., 7:30; Sat., Sun., 4:10, 8; BEING THERE, Fri., 9:15; Sat., Sun., 2:50, 9:45.

**FIVE POINTS CINEMA** (Union)—CALIGULA, Thur., Mon., Tues., Wed., Thur., 7:20, 9:55; Fri., Sat., 7:30, 10:10; Sun., 4:30, 7:10, 9:45.

**LINDEN TWIN I—COAL MINER'S DAUGHTER**, Thur., Fri., Mon., Tues., Wed., Thur., 7:25; Sat., 2:15, 4:40, 7:05, 9:30; Sun., 2, 4:25, 6:30, 9:15.

**LINDEN TWIN II**—Last times today: HOLLYWOOD KNIGHTS, 7:45, 9:35; THE HEARSE, Fri., Mon., Tues., Wed., Thur., Fri., 7:35, 9:35; Sat., 2, 4, 6, 8, 10; Sun., 1:30, 3:30, 5:30, 7:30, 9:30.

**LOST PICTURE SHOW** (Union)—Last times today: BEING THERE, 7:30, 9:20; THE HEARSE, Fri., 7:35, 9:30; Sat., 5:45, 7:45, 9:50; Sun., 2, 3:50, 5:40, 7:30, 9:20; Mon., Tues., Wed., Thur., 7:30, 9:20.

**MAPLEWOOD—NORMA RAE**, Thur., Fri., Mon., Tues., Wed., Thur., 7:15, 9:15; Sat., 3, 5:15, 7:30, 9:40; Sun., 2:30, 4:45, 7, 9.

**OLD RAHWAY**—Last times today: GONG SHOW MOVIE, 7:40, 9:15; DON'T GO IN THE HOUSE, Fri., 7, 8:30, 10; Sat., 2:30, 4, 5:40, 7:15, 8:45, 10:10; Sun., 2, 3:30, 5.

6:30, 8, 9:30; Mon., Tues., Wed., Thur., 7:45, 9:20.

**PARK** (Roselle Park)—APOCALYPSE NOW. Call theater at 245-0358 for timeclock.

**STRAND** (Summit)—COAL MINER'S DAUGHTER, Thur., Mon., Tues., Wed., Thur., 7, 9:15; Fri., 7:15, 9:30; Sat., Sun., 2, 4, 7:30, 9:40.



'CAN'T STOP THE MUSIC'—Valerie Perrine, linked arm-in-arm with Steve Guttenberg (left) and Bruce Jenner, takes a fun trip through Greenwich Village with the Village people in new musical which opens an exclusive area engagement Friday, June 20, at the Bellevue Theater, Upper Montclair.

### Jack Carter to entertain

Comedian Jack Carter will highlight the July 3 show at Shadybrook Swim Club, Livingston.

Sanford Horowitz, general manager of Shadybrook, has announced the appointment of Irving Greenberg as day camp director. Bill Mar-

The free-school program sponsored by the Garden State Cultural Center Fund is being presented at the Garden State Arts Center, Holmdel.

The Garden State Cultural Center Fund, sponsor of the free program, is supported by contributions from business firms, individuals and fund raising activities such as the Heritage Festivals. The fund which provides free entertainment for more than 400,000 deserving New Jersey residents each year is part of an \$800,000 budget.

Each of the hour-long free programs for school children is a musical production which begins at 10:30 a.m.

The programs include "Aladdin and the Magic Lamp," Tuesday and Wednesday, "Puss In Boots," Sept. 15, 16 and 17 and "Huckleberry Finn," Sept. 18 and 19.

A brochure containing further information on the free programs for New Jersey school children can be obtained by calling 442-8600 or writing to Young People's Concerts, Garden State Cultural Center Fund, P.O. Box 300, Holmdel, N.J. 08833.

SMASH HIT MUSICAL COMEDY "THE BOY FRIEND" Every Fri. & Sat. Thru June 14 At 8:40 P.M. Sunday, June 8 At 7:30 P.M. Reserve Tickets By Phone BOX OFFICE 276-7611

**THEATRE**  
78 Winans Ave., Cranford, N.J.

**Chestnut Tavern & Restaurant**  
149 Chestnut St., Union AMPLE FREE PARKING 686-9795  
Open Daily 11:30 A.M. - 11:00 P.M. Fri. & Sat. 7:11 A.M. - 11:00 P.M. Closed Tuesday  
the finest in ITALIAN AMERICAN CUISINE COCKTAILS, LIQUOR, BUSINESSMAN'S LUNCH

**BETTY LIND DINER & RESTAURANT**  
OPEN 7 DAYS 24 HOURS  
Open Salad Bar With Luncheon & Dinner. Special Businessmen's Lunch. Plenty of Free Parking.  
1932 E. St. George Ave. (Cor. of Park Ave.) American Express  
LINDEN 925-2777

Discover THE Mininear Restaurant  
Luncheon-Dinner-Cocktails  
Entertainment Fri. & Sat. Nights  
5 Highland Place-Maplewood-763-3063

**MEMBERSHIP NOW AVAILABLE** at **ELIZABETH TOWN & COUNTRY CLUB**  
917 N. Broad St., Elizabeth  
• Tennis • Swimming • Squash • Bowling  
Social Activities For Inspection & Details Call 354-5850

A Dining Experience With An OPA-OPA Treat The Pantagis Way!  
SUNDAY THRU FRIDAY SPECIALS FROM \$6.45  
Includes choice of appetizer Shrimp or Clam, Calamari, Scungilli Cocktail, Home Made Soups or Juice and unbeatable Greek Salad Bar  
UNBEATABLE GREEK SALAD BAR CHG. CARDS  
FOR A BEAUTIFUL ELEGANT WEDDING FROM \$1795  
Five Hours Open Bar Flowers, Wedding Cake Spiral Staircase Waterfall Lobby  
SIT DOWN EATING CLAM BAR STEAMERS  
Bring or Send Your Friends for FREE Anniversary or Birthday Cake, with a dinner reservation and Mr. Pantagis will give you & your friends an OPA-OPA treat  
CHILDREN'S \$2.95 SPECIALS  
Wine mug of Root Beer and Ice Cream  
The Kids Love our Clown His Live Magic and Animal Balloons  
Strolling Accordionist Wed. thru Sun. Evenings

In a matter of months You could have... **A Career In Cosmetology**  
**Capri Institute Of Hair Design** is Now Accepting Applications for enrollment in our new... **Kenilworth School**... in months an exciting career can be yours as a...  
• Hairstylist • Skin Care Specialist • Haircut Specialist • Manicurist-Pedicurist • Make-up Artist  
**Capri Institute** offers a 20 year "tradition of excellence" in cosmetology education, featuring:  
• The most comprehensive program available  
• The most up-to-date equipment and educational resources  
• Modern spacious facilities  
• The finest professional staff of state licensed teachers  
**REDKEN SCIENTIFIC SCHOOL**  
If you're thinking about a career in Cosmetology, make the right decision... **Find Out About Capri Institute**  
Call or Write: Registrar, Capri Institute of Hair Design  
660 N. Michigan Avenue Kenilworth, N.J. 07033  
1595 Main Avenue Clifton, N.J. 07011  
475 High Mountain Rd. N. Haledon, N.J. 07508  
OH Rt. 22, Behind McDonalds 772-4610 423-2500

Name \_\_\_\_\_ Age \_\_\_\_\_ sb  
Address \_\_\_\_\_ Phone \_\_\_\_\_  
City \_\_\_\_\_ State \_\_\_\_\_ Zip \_\_\_\_\_



'CALIGULA'—Malcolm McDowell in title role of emperor strides atop desks outlining new laws in adult film which continues at Five Points Cinema, Union.

Your Message Gets Across Better IN WANT ADS

**THE NEW SHACK** Restaurant & Cocktail Lounge  
FOR THE ENTIRE FAMILY Is Now Open Under NEW MANAGEMENT FEATURING An Outside Beer Garden AND Delicious Businessmen's Lunch Dining Hours 11:30 AM - 12:00 PM  
193 Western Parkway Irvington (Easy Access Off Exit 143 of G.S.P.) 372-9506

A Wedding is smooth sailing... when you leave the arrangements to us full service catering facility  
**SPRINGBURN MANOR**  
2800 Springfield Ave. (Rte. 24) Union, N.J. 687-0700

## Come on, New Jersey...

write your own ticket!

Drawings every Thursday at 7:57 P.M. on UHF Channels 23, 50, 52 and 58.

**New Jersey State Lottery**  
MARK 6 BOXES FOR \$1.00  
01 02 03 04 05 06 07 08 09  
10 11 12 13 14 15 16 17 18  
19 20 21 22 23 24 25 26 27  
28 29 30 31 32 33 34 35 36  
pick 6 LOTTO  
1. Help make inside boxes. 2. Use only blue or black ink or pencil. 3. Present your completed ticket to the Lottery Agent. 4. The Agent will process the card and return it to you along with your "Pick 6" ticket(s). 5. Before leaving the Agent, check the numbers on your ticket to insure that they are the ones you have chosen.

**New Jersey State Lottery**  
Brendan Byrne Governor  
Gloria A. Decker Executive Director

# Disc & Data

By MILT HAMMER

Pick Of The LPs... MANOLO (A&M RECORDS SP-4783). Manolo first displayed his distinctive approach to percussion on Weather Report's Mr. Gone and Heavy Weather albums, which featured two of his compositions. Since then he has recorded with George Duke, Herb Alpert, Gino Vanelli, and Joni Mitchell on her Don Juan's Reckless Daughter LP. Now Manolo has an album of his own and the infectious enthusiasm that made him such a valued addition to these other artists' works shines through every note.

relaxed atmosphere and provided the open direction necessary to bring Manolo's spontaneous music to life. "The One Thing" serves as an introduction or overture for the album. Manolo punctuates a remarkable percussion track with bursts of vocals and Jaco Pastorius adds an elevated bass line for an explosive combination. "Canals," a love ballad, which features the high range voice of Sybil Thomas to "Got Some," a dance rhythm and blues composition. The ear-thrilling and driving momentum of Manolo's music is irresistible.

Like his animated personality, the music on his debut LP, MANOLO, co-produced by Herb Alpert and Manolo, is robust, energetic and full of celebration. Neither cerebral jazz nor pop fusion. MANOLO is richly textured with traces of rhythm and blues, jazz and Latin influences. "I feel invisible as to what inspires me," the percussionist said, "it can be anything from Indian ragas to country and western. I heard some bluegrass last week that was kicking some ass! Anything that feels natural inspires me, anything without jive."

## Final reading set Tuesday

The Whole Theater Company's New Play Unit will present "Lila Baal Jones," the last work to be read in this season's new play reading series, Tuesday at 8 p.m. at the theater, 544 Bloomfield Ave., Montclair.

Chris Silva will serve as director. Additional information may be obtained by calling Silva at 744-2933.

## Summerfun lists shows

The Summerfun, a summer stock theater at Montclair State College, Upper Montclair, announces its summer schedule with Paul Giovanni's "Crucifer of Blood," based on the characters created by Arthur Conan Doyle. The play opens June 24 and will run through June 28. Alan Ayckbourn's "How the Other Half Loves" will play July 1 through July 5.

"The Best Man" by Gore Vidal will be staged July 8 through July 12. Frederick Knott's "Wait Until Dark" will play from July 15 through July 19. "Getting Out" by Marsha Norman will play July 22 through July 26. The final play will be "Sly Fox," by Larry Gelbart, based on "Volpone" by Ben Jonson. Additional information may be obtained by calling 746-9120.

**FARM CAPITAL**  
According to the U.S. Department of Agriculture the major capital in farming today is land, and land prices have tripled since 1967.

**Elmora** 151-1112  
ALL SEATS \$1.50  
PETER SELLERS What happens when kids grow up and parents don't.  
MELVYN DOUGLAS SHIRLEY MACLAIN BEING THERE  
**Rich Kids**  
ALL SEATS \$1.50  
**PARK**  
Academy Award Winner  
**Apocalypse Now**

# 'Godspell' All-star cast heads ex-Unionite's show

"Godspell," the musical based upon the Gospel According to St. Matthew, is being staged at the Actors Cafe Theater, in residence in the Westminster Theater of Bloomfield College, Franklin and Fremont streets, Bloomfield. It will play through July 15, and curtain is at 7:30 p.m. on Thursdays, and 8 p.m. on Fridays and Saturdays.

Gregory J. Villone serves as director, and David G. Kennedy is producing the show. Reservations may be made by calling 429-7662.

Sam Shepard's "Buried Child" will open July 11 and play through Aug. 4. "Working," the Broadway musical based on the work of Studs Terkel, will play Aug. 8 through Aug. 30.

Eight two-hour theater drama classes will be conducted by Dr. Barbara Kennedy June 25 through Aug. 13.

A special children's show, "The Emperor's New Clothes," will be staged by the Toby Likely Players Saturday at 2 p.m.

## Norman Noll directs play

Norman H. Noll of Union, an employee of this newspaper, will serve as director of "Godspell," stage musical, which opens tomorrow at the Revelers Theater, in residence at the Kings Row, 169 West Main St., Rahway. Dennis Boyle will serve as musical director.

The play will run every Thursday, Friday and Saturday through June 28. Curtain is at 8:30 p.m. Dinner and show will be \$12.95; show only, \$5.

The cast include Paul Lauher, Joe Czubalski, Gerry McIntyre, John Stratton, Cilia Atkinson, Jeanne Sneedecker, Lynn Beriont, Joy Christopher, Carol Bryan Ashwell and Jodi Freeman.

Additional information and reservations may be obtained by calling 574-1255.

## Sally Field film is held

"Norma Rae," film drama, starring Oscar-winner Sally Field, continues for another week at the Maplewood Theater, Maplewood.

Miss Field portrays a young widow in a Southern textile mill who rebels of cruel working conditions. A Jewish labor organizer from New York, played by Ron Liebman, helps her form a union. Beau Bridges also stars in the movie. Martin Ritt served as director.

**UA BELLEVUE**  
Upper Montclair - 744-1405  
**EARLY BIRD DAILY Matinees \$2.00**  
12:00-2:00 P.M. ONLY  
FIRST SHOW ONLY TO CAPACITY  
EXCLUSIVE Area Engagement  
in 4 Track Stereo Sound

**WALT DISNEY'S FANTASIA**

**5 POINTS CINEMA UNION** 547-9433

**CALIGULA**  
A PENTHEUS FILM FOR MATURE AUDIENCES ONLY  
SHOW TIMES:  
MON - THURS 7:30 & 9:35  
FRI & SAT 7:30 & 10:45  
SUN 4:30, 7:10 & 9:45

Sherry Grant of Los Angeles, formerly of Union, and Sandy Carter, partners in the Carter-Grant Productions, Inc., who have offices in New York City and Encino, Calif., will produce "21 Days of America" series beginning Saturday, June 14 on Channel 5 (three times each day) and ending July 4.

The two women have worked together on such television shows as The Mike Douglas Show, Dinah and the Virginia Graham Show. Miss Grant also produced The Kathryn Crosby Show and served as hostess of "A.M. Miami."

The Carter-Grant Productions has collaborated with the American Historic and Cultural Society on the "21 Days," a series of 60-second fetures, a once-a-year special event. New celebrities join the guest list every year.

Beginning June 14, Kirk Douglas will be seen as Tom Paine. The rest of the all-star cast includes Bob Hope (June 15), Loretta Lynn (June 16), Tony Orlando (June 17), Bruce Jenner (June 18), Cicely Tyson (June 19), Marie Osmond (June 20), Glen Campbell (June 21), Joan Rivers (June 22), Cliff Robertson (June 23), O.J. Simpson (June 24), Frank Gifford (June 25), George Kennedy (June 26), Carol Channing (June 27), Soupy Sales (June 28), Lucie Arnaz (June 29), Robert Young (June 30), Lloyd Bridges (July 1), Tony Bennett (July 2), Eric Estrada (July 3) and Buzz Aldrin (July 4).

The three weeks were set aside by Congress in 1975 as a time to celebrate America by doing something positive for the country.

## 'Daughter' on screens

"Coal Miner's Daughter," starring Sissy Spacek in the title role as Loretta Lynn, and Tommy Lee Jones as Mooney, her husband, LeVon Helm and Phyllis Boyens as her parents, and Beverly D'Angelo as Patsy Cline, continues for another week at the Linden Twin I Theater and the Strand Theater, Summit.

The picture is a true story based on the book Miss Lynn wrote with George Vecsey. She is reportedly the first country musician whose autobiography made the best seller list. The paperback edition sold more than a million copies in six weeks.

Thus, with a life expectancy of about 70 years the average American could be involved in 13 accidents throughout his life.

## WEEKEND CROSSWORD

**ACROSS**  
1 Part of a crate  
5 Doctored  
11 Attendant  
12 Asian wild sheep  
13 Norse hero  
14 Babbling  
15 Fish  
16 GI's overseas address  
17 Wagnerian heroine  
18 Visionary  
20 Inexperienced  
21 German name prefix  
22 - processing (got rid of)  
23 Stop; naut.  
26 Old Bendix TV role  
27 Tibetan gazelle  
29 Scott Joplin's forte  
30 Counter-balance  
34 Rowan  
35 Caustic substance  
36 U.S.-Canadian defense line  
37 Italian painter  
39 Whetstone  
40 "Be it - humble..."

**TODAY'S ANSWER**  
O P E N R E I N E  
E F E R E N C E  
M E C H A N I C  
L I S T I N G  
A L L I N F O R M A T I O N  
C O N T A I N E D I N T H I S  
C R O S S W O R D  
C A N B E F O U N D I N  
T H E  
S O L U T I O N S  
T O D A Y'S  
C R O S S W O R D  
A N S W E R S  
A R E  
L I S T E D  
O N  
P A G E  
1 0  
O F  
T H I S  
E D I T I O N  
O F  
T H E  
N J S O  
J U N E  
F E S T I V A L  
P R O G R A M



KIRK DOUGLAS

## Mozart set on June 16

The Garden State Chamber Players will present Mozart's string quartets Monday, June 16, in Whiteman Hall, Kean College of New Jersey, Union. There will be no charge for admission.

The Garden State Chamber Players include Mollie Holtz, violin; Louis Holtz, violin; Louis Genesson, viola, and Carol Browning, cello.

The appearance of the Garden State Chamber Players is made possible by a grant from the Music Performance Trust Fund of the Recording Companies of America. Additional information may be obtained by calling 527-2616 or 527-2213.

## 'Daughter' on screens

"Coal Miner's Daughter," starring Sissy Spacek in the title role as Loretta Lynn, and Tommy Lee Jones as Mooney, her husband, LeVon Helm and Phyllis Boyens as her parents, and Beverly D'Angelo as Patsy Cline, continues for another week at the Linden Twin I Theater and the Strand Theater, Summit.

The picture is a true story based on the book Miss Lynn wrote with George Vecsey. She is reportedly the first country musician whose autobiography made the best seller list. The paperback edition sold more than a million copies in six weeks.

Thus, with a life expectancy of about 70 years the average American could be involved in 13 accidents throughout his life.

# Festival of music

Pianists Susan Starr and Earl Wild will join the New Jersey Symphony Orchestra Saturday and Sunday at Waterloo Village in Stanhope for the second week of concerts in its June festival. Maestro Thomas Michalak will be on the podium for both concerts.

The annual "Tchaikovsky Under the Star" concert will take place Saturday at 8:30 p.m. Wild will star. Miss Starr will be seen Sunday at 7:30 p.m. in a performance of George Gershwin's "Rhapsody in Blue."

In a program devoted to American music, Gershwin's "An American in Paris" also will be heard, in addition to Copland's "Quiet City," Ives' Variations on America and selections from Leonard Bernstein's musical, "West Side Story," and John Williams' Suite for music from "Close Encounters of the Third Kind."

Additional information may be obtained by calling 624-8203.

The NJSO's June festival at Waterloo is made possible by a grant from the New Jersey State Council on the Arts and is presented as part of the Arts Council's state-wide Summer Festival 1980.

# Dance group to perform

The Westminster Dance Theater of Elizabeth will perform at the Garden State Arts Center, Holmdel, Sunday in conjunction with the Heritage Festivals sponsored by the Garden State Cultural Center Fund.

The company, under the direction of Karen Battell Stickle, will participate in the outdoor activities at the Italian Festival and will dance segments of the ballet, "Vivalde" and the pas de deux Tarentella.

# Amusement News

**Complete Breakfast Specials \$1.39**  
including coffee  
**Complete Luncheon Specials \$2.59**  
including soup, sandwich, fruit, coffee and coffee  
**Mon. thru Thurs. Dinner Specials \$3.95**  
including famous open salad bar from 2 to 10 P.M.  
appetizer and coffee  
**ALWAYS OPEN-NEVER CLOSED**  
All Baking Done On Premises  
**FREE SALAD BAR with entrees**  
**ECHO QUEEN**  
**DINER & RESTAURANT**  
RT. 22 at MILL LANE MOUNTAINSIDE  
Also entrance on Mill Lane from Echo Lake Park  
**233-1088**

# Enjoy the Thrill and Excitement of Thoroughbred Racing at

**MONMOUTH PARK**  
Now thru Sept. 1  
The key to summer pleasure is right here at New Jersey's beautiful seashore racetrack. Make it a date and join us for fun and thrilling sports action!  
For information on group plans and discounts for 10 or more, call Maria, (201) 222-5100.  
NO MINIMUM AGE  
9 races daily exc. Suns • Post time 1:30  
OCEANPORT, NEW JERSEY  
2 miles from Garden St. Pkwy Exit 105

**FRESH STRAWBERRY FESTIVAL**  
A special price for our delicious strawberry treats!  
• Strawberry Pie • Strawberry Cheese Cake  
• Strawberry Sundae • Strawberry Shake  
Food so good...  
**Bob's BIG BOY Restaurants**  
Union Rte. 22 West Plaza Shopping Center  
**69¢**

**New Jersey School of Ballet**  
EDWARD WILLELLA  
CAROLYN CLARK  
Artistic Director  
**SUMMER CLASSES**  
Mon., June 23 thru Fri., Aug. 15  
(8 WEEKS)  
Register Now!  
Official School of the  
**NEW JERSEY BALLET COMPANY**  
WEST ORANGE & MORRISTOWN  
736-5940 540-0466  
SOMERVILLE  
526-2334

**EVERYBODY LOVES THE WHITE LANTERN**  
FOR YOUR DINING PLEASURE  
THE KING ROYALE - 24-oz. Porterhouse Steak  
MILK FED VEAL CHOP - A Full One Pound  
TWIN SPRING LAMB CHOPS - A Culinary Delite  
ALASKAN KING CRAB LEGS  
"BEEF & BIRD" - London Broil and Breast of Capon  
STEAK & BROILED SHRIMP Stuffed with LOBSTER  
STEAK & BROILED SCALLOPS  
**1370 SOUTH AVE. (N. Terwill Rd.)**  
At The Fairview/Plainsboro  
For Reservations Call  
**LUNCHEON - DINNER - COCKTAILS**

**TUESDAY**  
SERVES  
**Evelyn's GREAT SEAFOOD**  
AT POPULAR PRICES

**NEW ENGLAND FISH FRY**  
5-9 P.M.  
**COMPLETE DINNER**  
Choice of:  
**10 Main Courses**  
INCLUDES:  
•Appetizer •Salad •Dessert •Beverage  
**\$5.95**  
REGULAR MENU ALSO AVAILABLE  
352-2022  
624 Westfield Ave., Elizabeth, (Cor. Elmora Av.)

**WEDNESDAY**  
SERVES  
**Evelyn's GREAT SEAFOOD**  
AT POPULAR PRICES

**LOVER'S NIGHT for LOVERS OF SEAFOOD**  
Flowers for the Ladies! Champagne for All!  
5-9 P.M.  
**COMPLETE DINNER**  
Choice of:  
**10 Main Courses**  
INCLUDES:  
•Appetizer •Salad •Dessert •Beverage  
**\$7.95**  
REGULAR MENU ALSO AVAILABLE  
352-2022  
624 Westfield Ave., Elizabeth, (Cor. Elmora Av.)

**THURSDAY**  
SERVES  
**Evelyn's GREAT SEAFOOD**  
AT POPULAR PRICES

**CLAM DIGGER NIGHT**  
5-9 P.M.  
**COMPLETE DINNER**  
Choice of:  
**8 Main Courses**  
INCLUDES:  
•Appetizer •Salad •Dessert •Beverage  
**\$6.95**  
REGULAR MENU ALSO AVAILABLE  
352-2022  
624 Westfield Ave., Elizabeth, (Cor. Elmora Av.)

# Sell it!

to our 320,000 readers

# 3 lines 2 times

# \$3

THURSDAY-EIGHT PAPERS

SUNDAY-THE SUBURBANAIRE

- Garage Sales
- Yard Sales
- Washers & Dryers
- TV & Stereos
- Bikes & Toys
- Pools & Furniture
- Refrigerators
- Musical instruments
- Drapes
- Air Conditioners
- Etc., etc., etc.

- Check or money order must accompany ad
- Private parties only
- No commercial, business, real estate or automotive.

## Use this easy want ad form today!

CLASSIFIED ADVERTISING DEPT., SUBURBAN PUBLISHING CORP., 1291 STUYVESANT AVE., UNION, N.J. 07083

Please insert the following classified ad:

Insert Ad.....Time(s) at \$..... Per Insertion Starting.....(Date).....  
 Amount Enclosed       Check    Money Order

CHECK  
OR  
MONEY  
ORDER  
MUST  
ACCOMPANY  
AD.





Four (4) Words Of Average Length Will Fit On One Line. For Extra Long Words Allow Two (2) Spaces. Figure Your Cost by Multiplying The Number Of Lines By \$1.00. Minimum Charge \$3.00 (3 Average Lines). Additional Lines ... \$1.60 per line.

(if additional words are required, attach separate sheet of paper)

Name .....

Address .....

City ..... State ..... Zip ..... Phone .....

**Want ad form must be in our office by Monday noon  
for ad to appear in that week's papers**

Mail or deliver to: SUBURBAN PUBLISHING CORP., 1291 Stuyvesant Ave., Union, N.J. 07083

# Religious Notices

**HOLY CROSS LUTHERAN CHURCH**  
(The Church of the Radio "Lutheran Hour" and TV's "This is the Life")  
429 Mountain Ave., Springfield  
Rev. Joel R. Yoss, pastor  
Telephone: 379-4245

**THURSDAY**—10 a.m., Bible study class.  
**SUNDAY**—8:30 a.m., Holy Communion. 9:30 a.m., Family Growth Hour. 10:45 a.m., worship service.  
**MONDAY**—7:30 p.m., elders' meeting.  
**TUESDAY**—7:30 p.m., Nursery School closing exercise.

**SPRINGFIELD EMANUEL UNITED METHODIST CHURCH**  
CHURCH MALL AT ACADEMY GREEN  
Rev. George C. Schlesinger, pastor  
**SUNDAY**—9:30 a.m., German worship service. Church School and chapel service. "The Church At Large" 10:30 a.m., Fellowship Hour held by the Youth Group. 11 a.m., morning worship. Mr. Schlesinger will preach on "Living in a Pre-Christian World. Noon, Church School teachers' meeting. 6 p.m., youth meeting.  
**TUESDAY**—11 a.m., Christian Service Circle.  
**FRIDAY**—8 p.m., Busy Fingers.  
**SATURDAY**—10 a.m. to 7 p.m., church picnic at Unani Park, Cranford. 7 to 9:30 p.m., AA Springfield Group.

**TEMPLE BETH AHM**  
TEMPLE DRIVE AND BALTUSLOW WAY  
Rabbi Reuben R. Levine  
**FRIDAY**—8:45 p.m., Sabbath service.  
**SATURDAY**—10 a.m., Sabbath service.  
**MONDAY**—8 p.m., Sisterhood installation.  
**TUESDAY**—7 p.m., USY installation.

repeat and "Farewell to Sabbath" service.  
**SUNDAY**—4 a.m., morning minyan service. 4 p.m., Bat Mitzvah exercise of Elizabeth Strouliwitz, daughter of Dr. and Mrs. Leonard Strouliwitz. 7:45 p.m., afternoon service, study session and evening service.

**MONDAY**—7:10 a.m., morning minyan service. 3:30 to 5:30 p.m., Religious School classes. 7:45 p.m., afternoon service, study session, evening service.  
**TUESDAY**—7:15 a.m., morning minyan service. 7:45 p.m., afternoon service and Shavuot evening service. 11 p.m., Shavuot Vigil.  
**WEDNESDAY**—9:30 a.m., Shavuot morning service. Sermon: "Would We Accept the Torah Today?" Kiddush, after-service. Hosts: Mr. and Mrs. Dov Jacob. 7:45 p.m., afternoon-evening service.  
**THURSDAY**—9 a.m., Shavuot morning service. 11:15 a.m., Yizkor Memorial Service. Sermon: "Old Memories, New Insights." Kiddush after services sponsored by Mr. and Mrs. Nathan Stern. 8 p.m., afternoon-evening service.

**ST. STEPHEN'S EPISCOPAL CHURCH**  
119 MAIN ST., MILLBURN  
Rev. Joseph D. Herring, Rector.  
**SUNDAY**—8 a.m., Holy Communion; 10 p.m., family worship service and sermon, church school and babysitting. (The 10 a.m. service includes Holy Communion on first and third Sundays and on festival occasions; morning prayer on other Sundays.)

**MOUNTAINSIDE GOSPEL CHAPEL**  
1180 SPRUCE DR., MOUNTAINSIDE  
The Rev. Matthew E. Garippa.  
**SUNDAY**—9:45 a.m., Sunday school for all ages (bus service available); 11 a.m., worship service (nursery and junior church provided); 7 p.m., worship service (nursery provided).  
**MONDAY**—1:30 p.m., cottage prayer meeting.  
**WEDNESDAY**—8 p.m., prayer and Bible study meeting.  
**FRIDAY**—8 p.m., choir rehearsal.  
**FRIDAY**—7:30 p.m., college and career group Bible study.

**ST. JAMES CHURCH**  
455 SPRINGFIELD AVE., SPRINGFIELD  
Msgr. Francis X. Coyne, Pastor.  
**SUNDAY** Masses—5:30 p.m., Saturday: 7, 8, 15, 9:30 and 10:45 a.m. and noon Sunday.  
Daily Masses—7 and 8 a.m. Masses on eves of holy days—7 p.m. Masses holy days—7, 8, 9 and 10 a.m. and 7 p.m.  
Sacrament of Penance (confessions)—Monday, 7:15 to 7:45 p.m.; Thursday before first Friday to the month, 7:15 to 7:45 p.m.; Saturday, 1 to 2 p.m. No scheduled confessions on Sundays, holy days and eves of holy days.

**EVANGEL BAPTIST CHURCH**  
242 SHUNPIKE RD., SPRINGFIELD  
Rev. Ronald J. Peri, pastor  
**THURSDAY**—7:30 p.m., choir rehearsal.  
**FRIDAY**—7:15 p.m., Pioneer Girls. 7:15 p.m., CSB—Stockade for boys ages 8 to 11. 7:30 p.m., Senior High Y.P.  
**SUNDAY**—9:45 a.m., Sunday School classes for all ages. 11 a.m., morning worship. Pastor Peri preaching. 4:45 p.m., Junior High Y.P. 6 p.m., evening service. Pastor Peri preaching.  
**WEDNESDAY**—7:30 p.m., CSB—battalion for boys ages 12 to 18. 7:45 p.m., prayer meeting.

**ANTIOCH BAPTIST CHURCH**  
MECKES ST. AND SO. SPRINGFIELD AVE., SPRINGFIELD  
Rev. Clarence Alston, Pastor.  
**SATURDAY**—3 p.m., church school choir rehearsal.  
**SUNDAY**—9:30 a.m., Sunday school; 11 a.m., worship service. 7 p.m., evening fellowship.  
**WEDNESDAY**—9 p.m., midweek service.

**OUR LADY OF LOURDES CHURCH**  
MOUNTAINSIDE  
Rev. Msgr. Raymond J. Pollard, Pastor.  
Rev. Edward Ellert, Associate Pastor. Rev. Gerard J. McGarry, Pastor Emeritus.  
Mass schedule—Saturday, 5:30 p.m.; Sunday, 7, 8, 9, 10, 11 a.m., and noon; Tuesday, 7:30 p.m.; Wednesday, 7, 8 and 10 a.m., and 8 p.m.; Novena, Monday, 8 p.m.



**TEMPLE'S CONFIRMANTS**—Temple Sha'arey Shalom of Springfield held a confirmation of 10th grade students of the Religious School on May 21. The confirmants are, left to right (top) Cantor Irving Kramerman, Rabbi Howard Shapiro, (middle) Jonathan Karp, Daniel Schlager, Evan Cutler, Robert Frischman, Jonathan Brown, David Corey and Steven Stickler, (bottom) Cara Novich, Ellen Markstein, Jennifer Malin, Janis Levine, Lisa Wallach and Jessica Malin.

## Religious School holds confirmation on holiday

The 10th grade students of the Religious School of Temple Sha'arey Shalom, Springfield, celebrated their confirmation on the holiday of Shavuot May 21. The Jewish holiday commemorates the receiving of the Torah by Moses and the Jewish people of Mount Sinai.

According to Rabbi Howard Shapiro, who performed the service, "This ceremony is in a sense a reenactment of the ancient acceptance of the Ten Commandments." With their graduation, the confirmants have marked a milestone in their formal education.



**STAMP OF HONOR**—Officials of the Central N. J. Lung Association are first in line to purchase sheets of the commemorative stamp honoring Emily Bissell, founder of the Christmas Seal campaign. Distributing the stamps are Roger A. Bartel (right behind counter), Rahway postmaster, and John Hickey, superintendent of mail. The Lung Association officials are, from left, James F. Loughlin, Patricia Watson and Eugene E. Rodgers of Mountainside.

## Jobs offered for teen-agers

The Union County Summer Youth Employment Program (SYEP) is seeking applicants aged 14 to 21 for summer jobs. The Westfield Community Center is sub-grantee for the Mountainside area.

Eligible youths must be residents of Mountainside and not turn 22 before July 2. They also must either be members of a family receiving public assistance or must have a total family income of 30 percent below the lower living standard income level. For a family of four the reduced level would be \$8,440. There are no income requirements for employable mentally or physically handicapped youth.

The jobs are 25 hours per week and pay \$3.10 per hour in non-profit or public agencies. Information is available from the Westfield Community Center, Broad Street, Westfield, or by calling J. Jacques Hodge, SYEP coordinator, at 232-0474 or Deloris Johnson, Youth Employment Training Program coordinator, at 232-4759.

## Pollack named new president of teacher unit

The Springfield Teachers' Association, has elected new officers: president, Barbara Pollack; vice president, Lucille Weiss; corresponding secretary, Shirley Kurnos; recording secretary, Gloria Boorujy; treasurer, Robert Burkhardt, and membership, Joan Scelfo.

Fred Natfali was reelected to the State Delegate Assembly and Pollack was elected alternate.

The Springfield Teachers' Association June Gala will be held June 17 at the Clinton Manor. Blanche Blumenfeld and Rosemary Schuh are co-chairpersons.

Annette Lacioppa reviewed negotiations at the meeting. A Summer Leadership Conference will be held at Montclair State College by the New Jersey Education Association to develop leadership and organization techniques.

**SUPPORT YOUR LOCAL MERCHANTS USE OUR ADVERTISERS**

## Beth Ahm Sisterhood plans installation event

Sally Kaufman will be installed as president of the Sisterhood of Temple Beth Ahm, Springfield, Monday at 8:15 p.m. at its installation of officers in the temple's sanctuary. Mrs. Benjamin Leon will serve as installing officer.

The outgoing officers, led by Martha Lefkowitz, will be honored by the members and presented with a gift by the Sisterhood.

In addition to Mrs. Kaufman, officers to be installed will be Ruth Davison, administrative vice president; Linda Lieb, membership vice president; Rona Zandell, CEAC vice president; Cheryl Glaser, ways and means vice president; Marilyn Horn, financial secretary; Mae Schulman, corresponding secretary; Maxine Friedman, social secretary; Eleanor Kuperstein, dues secretary, and Edith Steinberg, recording secretary.

Trustees will be Ann Dultz, Evelyn Krumholz, Doris Lipschultz, Susan Palais, Nancy Posnock, Naomi Reisberg, Ruth Schaffer, Gloria Starr and Claire Todres.

Barbara Steinberg, past president and chairman for the evening, has announced that the presentation of the "Woman of the Year" award will be made in the social hall following the installation. Refreshments will be served.



**SALLY KAUFMAN**

Serving on the installation committee will be Ruth Schaffer, Gertrude Rothschild, Susan Palais, Eleanor Maier, Anne Isaacson, Barbara Jacobs, Eleanor Bayroff and Edith Schwab.

## Hadassah tea is scheduled

The Springfield Chapter of Hadassah will hold a tea for prospective members June 19 at 1:30 p.m. at the home of Dr. Pearl Lief, Summit Hill, Springfield.

Evelyn Spielholz is president. Mildred Seidman, membership chairman, has announced that Hadassah is active in Israel. "We support hospitals at Ein Karem and Mt. Scopus, rescue and rehabilitate children through Youth Aliyah; we have a high school and community college through our Hadassah Israel Education Services, support camps for children in the United States, and we have raised more funds for Jewish National Fund than any other organization. We have 370,000 members throughout the United States, Hawaii, Alaska and Puerto Rico, Jewish and non-Jewish women."

Additional information about the tea may be obtained by calling Mrs. Seidman at 376-0946.

## Lorenzes celebrate 50th anniversary

Mr. and Mrs. Eugen Lorenz of Springfield celebrated their 50th wedding anniversary May 24. A party was held in their honor by their three daughters, Trudy Piccirillo, Jeanne Mayer and Carol Burkhardt.

The Lorenzes have resided in Springfield for the past 40 years.

## Epstein awarded bachelor's degree

Morey Bruce Epstein, son of Mr. and Mrs. Ira S. Epstein of Springfield, was awarded a bachelor of arts degree in political science by Haverford College at the school's 142nd commencement.

One of 227 who received Haverford degrees, Epstein is a graduate of Jonathan Dayton Regional High School.

## Group to hold annual dinner

The Ladies' Evening Group of the First Presbyterian Church of Springfield will hold its annual June dinner Wednesday at the Afton Restaurant, Florham Park, at 6 p.m. This will conclude the group's meetings for the summer. They will resume in September.

Mrs. George Klein, devotions chairman, will give the invocation. Following the dinner, Mrs. Raymond Pierson, program chairman, will introduce the guest speaker, Mrs. Julian Alexander, who will discuss "Creational Christian Relationships."

All women of the church have been invited to attend. Reservations may be made by contacting Mrs. Pierson at 376-6665 or the church office at 379-4320.

## Music Association finishes 2 decades

This year marks the 20th year of the Mountainside Music Association (MMA), and under the direction of Mrs. Werner Schon, president, this year has been a particularly active one, according to a spokesman.

The MMA will end the year with a special dinner meeting at the Elks Club, Route 22, June 13 at 7 p.m. A videotape of the fall production, "All Keyed Up," will be shown. All members will be contacted for reservations, the spokesman said.

## Mobile Meals needs helpers

Mobile Meals of Westfield is looking for volunteer drivers and packers to take the place of volunteers on vacation, a spokesman has announced.

Mobile Meals delivers hot meals to the ill, elderly or convalescent who are not able to provide nutritious meals for themselves. The program has six clients in Mountainside. The meals are packed at the First Baptist Church, Westfield.

The spokesman said volunteering may be particularly appealing to teachers and students with time off, and retired couples or singles, but anyone who can spare an hour or more every week or two weeks will be welcomed.

Information is available from Mrs. Robert Ball at 233-6407 or the Mobile Meals office at 233-6146 from 9 a.m. to noon.

With proceeds from the fall production, which was directed by Adele Magnolia and Aden Lewis, the MMA has been able to donate to the rescue squad and the Children's Specialized Hospital; to give records and tapes to the library; to support the summer music program at the Deerfield School; to contribute to the Paper Mill Playhouse building fund, and to provide a scholarship to the Newark Community School of Arts. The association also has helped to support the New Jersey Youth Symphony; to contribute to the fund for the Christmas lights at Route 22 and New Providence Road, and to support, in conjunction with the Mountainside PTA, the Deerfield productions of "H.M.S. Pinafore" and "Tom Sawyer."

Two of the most gratifying events the MMA sponsored this year were the Festival Brass and the Julie Maloney Dance Co., assembly programs at the Deerfield and Beechwood schools, according to te spokesman.

The MMA also gives vocal, instrumental and fine arts awards to graduates at Jonathan Dayton Regional High School, Springfield, and Deerfield. The awards will be presented at the schools' graduation ceremonies.

Information on joining the MMA is available from Linda Deitz at 522-1499.

**Wedding Photography**  
Augusta  
Berus

## Tours set next week

The Summit YWCA will sponsor a boat trip to Ellis Island and a tour of Hoboken's revitalized historic district Wednesday, June 11.

The group will leave the YWCA by chartered bus at 9 a.m. and take the 10:30 ferry boat from Liberty State Park for the one-hour tour of the old immigration center. They will follow the route taken by the 12 to 16 million immigrants who passed through Ellis Island.

Picnic lunches will be eaten at Liberty State Park following the tour. Then the group will board a bus for Hoboken where members of the Hoboken Historical Commission will give a tour of the historic district.

For more information, call public relations director, Linda Deitz, at 522-1499.

**SAME DAY COVERAGE\***

- AUTO • HOMEOWNERS • TENANTS
- FIRE & LIABILITY
- PACKAGE POLICIES
- COMMERCIAL & INDUSTRIAL

**COLUMBIA Agency**

**6-2358**

**Nice Stuff**

**BARGAIN BANDWAGON**

**HUGE SUMMER DRESS CLEARANCE**

**99¢**

to \$24.97 Value to \$75 if perf.

Choose from hundreds of 1 and 2-pc. styles all from famous makers...many different styles, fabrics, colors & prints...not all styles in all sizes...hurry in for best selection.

East Orange only... Kid Stuff at Nice Stuff infants to size 14

<b>PARSIPPANY</b> 400 N. Orange Pike 315-2700 Open: Monday, Tuesday, Wednesday, Thursday and Saturday 10 to 6 Friday 10 to 9	<b>CHATNAM</b> 455 Main Street 435-0700 Open: Monday, Tuesday, Wednesday, Friday and Saturday 10 to 6 Thursday 10 to 9	<b>UNION</b> 1714 Northwood Avenue 489-2312 Open: Monday, Tuesday, Wednesday, Friday and Saturday 10 to 6 Thursday 10 to 9	<b>NEW PROVIDENCE</b> 504 Central Avenue 664-4100 Open: Monday, Tuesday, Wednesday, Thursday, Friday & Saturday 10 to 6 Monday and Thursday 10 to 9	<b>EAST ORANGE</b> 41 Glenwood Place 672-0700 Open: Tuesday, Wednesday, Friday & Saturday 10 to 6 Monday and Thursday 10 to 9
--	--	--	---	---



**NURSERY SCHOOL CLASS**—Two-and-a-half-year old children are creatively busy in Trinity Nursery School at Holy Trinity Church, 301 Tucker Ave., Union. They are, left to right, Billy Ravioli, Susie Scheuerer and Marisa Castelanno.

## Nursery School to hold graduation ceremonies

Trinity Nursery School, 301 Tucker Ave., Union, will hold graduation ceremonies Friday, June 13, at the school. The children will demonstrate some of their favorite activities in a brief program at 10 a.m. The public has been invited to attend.

Children completing the school year are Conrad Chrzanowski, Karen Morse, John Anton, Adam Barutis, Brady Harris, Susan Ittleton, Bonnie Oksienik, Michael Pasciak, Erica Pase, Amy Perkin, Frank Ruggiero, Philip Ruggiero, Mary Megan Ryan, Elizabeth Scheuerer, Susan Scheuerer, Stephanie Volkman and Andrew Young.

The Trinity School is accepting

**WINDMILL POWER**  
The 3,000 residents of Clayton, N.M., have a windmill that generates enough electricity to supply 15 percent of their needs.

registrations for the fall term. The nursery "is well-equipped, has an experienced staff and is certified by the state of New Jersey." Additional information may be obtained by calling Mrs. Tina Ciravolo at 688-0714 or 241-1932.

## Dance is scheduled by Deborah Singles

Deborah Singles of New Jersey (35 plus) will hold a dance Sunday at 8 p.m. in Temple Emanu-El, 756 East Broad St., Westfield. Continuous music, refreshments and prizes will be featured.

All proceeds will go to Deborah Heart and Lung Center, a free non-sectarian hospital, Browns Mills. Additional information may be obtained by calling Debbie at 992-4262 or Minna at 376-2147.

## Two leaders are cited at awards event

Mrs. Mary Strulson and Mrs. Lillian Y. Cohen, chairman and co-chairman, respectively, for child welfare, Ladies Auxiliary 636 of the Jewish War Veterans, Union, were recognized recently at an awards dinner at Schering-Plough Corp., Kenilworth. The dinner was given by Schering-Plough in honor of the New Jersey Association for Retarded Citizens, Union County Unit.

Industries, organizations and other groups that have volunteered in behalf of the association were commended and awarded.

An installation of officers and board of directors of the Union County Unit also was held.

During the past year, the Union auxiliary offered assistance to the unit.

The Ladies Auxiliary will hold its annual donor event Saturday at 7 p.m. at the Club Bene dinner theater in South Amboy. The show will be "Fiddler on the Roof," and it will star Shelley Berman and feature a cast of 23 people. About 100 members and guests will attend. Shirley Gelfand is donor chairman for the event.

## REGM to list its executives

The Ruth Estrin Goldberg Memorial for Cancer Research will hold a combination meeting Monday at 8 p.m. in Temple Sha'arey Shalom, Springfield. Adele Hirschhorn will preside.

The REGM vice presidents, Gale Feingold of Union, ways and means; Helen Goldberg, membership, and Marlene Harris, merchandise, will announce the executive board for 1980-1981 consisting of more than 125 members. Members will vote on research grants to be given for the following year. The REGM organization raised \$3,500 on the games and contest project. Plans for the coming year will be discussed.

Additional information may be obtained by writing to REGM, P.O. Box 194, Springfield, N. J. 07081.

## Bnai Zion will hold annual convention

Idelle R. Lipschitz of Irvington, president of the New Jersey Region of Bnai Zion and Jack Hochberg of Union, member of the national administrative committee of Bnai Zion, will participate in the 71st annual convention of Bnai Zion, the American Fraternal Zionist Organization Thursday, June 12 through Sunday, June 15.

Hochberg will be guest speaker at a luncheon session. His topic will be "American-Israel Friendship Through the 1980s." His wife, a national vice president of the Bnai Zion National Women's League, will report at the annual breakfast session of the league.

## Farms clubwomen hold board meeting

The Woman's Club of Connecticut Farms, Union, held an executive board meeting Monday at Franklin State Bank, Morris Avenue branch, Union. Mrs. George Wigert presided. Hostesses were Mrs. Carl Duerr, Mrs. Franklin Kunkel and Mrs. Carmen Scialfa.

Plans were discussed for a strawberry festival, participation in the annual Festival on the Green and a fashion show to be held in the fall. Materials were distributed for over-the-summer projects including making pillow cases for the Skillman Home for Boys.



MR. AND MRS. LEONE

## Miss Lorenzo is married to Donald Leone

Yvonne Lorenzo, daughter of Mr. and Mrs. Charles G. Lorenzo of Stillwell Road, Union, was married March 1 to Donald P. Leone, son of Mr. and Mrs. John P. Leone of Toms River.

A concelebrated nuptial Mass was conducted by the Rev. Robert G. Lorenzo of St. Philomena's Church, Livingston, brother of the bride, and the Rev. Joseph Pietropinto of St. Joseph's Church, East Orange, at the double ring ceremony in St. Philomena's Church. A reception followed at the Mountainside Inn, Mountainside.

Elaina Accaria of Newark served as maid of honor. Bridesmaids were Roxanne Feola of Clark, Angela Izzo and Judy Izzo, both of Toms River, cousins of the bride; Zina Carver of Toms River, sister of the groom; Patti Stadnicki of Union, Lisa Versacio of Newark and Rosemary Iossa of Roselle Park. Jennifer Lorenzo of Union, niece of the bride, served as flower girl.

David Jacquemot of Toms River served as best man. Ushers were Michael Gonzalez of Newark, Phil Carver of Toms River, brother-in-law of the groom; Joseph Leone and John Leone, both of Toms River, brothers of the groom; Dennis Riker of Toms River, Martin Lorenzo of Union, brother of the bride, and Albert Covas of Kearny. Joseph T. Barone Jr. of Toms River, cousin of the groom, served as ring bearer.

Mrs. Leone was graduated from East Orange Catholic High School and Kean College of New Jersey, Union, where she received a B.A. degree in music education.

Her husband was graduated from Toms River South High School.

The newlyweds, who took a honeymoon trip to Florida, reside in Toms River.

## Luncheon meeting

The Bryna Friedman Charity League will hold a luncheon meeting Wednesday at 12:30 p.m. in Temple Israel, Irvington. It will be the final meeting of the season. Mr. and Mrs. Irving Cohen will be honored on their 60th wedding anniversary.

## Miss Layritz is wed May 16

Barbara Ellen Layritz, daughter of Mr. and Mrs. George W. Layritz of Suburban Road, Union, was married Friday, May 16, to Terry Morgan, son of Mr. and Mrs. Chester Morgan of Summit.

The ceremony was performed by Judge James Haggerty of Union. A reception was held at the Italian American Club, Summit.

Susan Witzel of Elizabeth served as maid of honor. James Caputo was best man.

The newlyweds, who took a honeymoon trip to St. Thomas, the Virgin Islands, reside in Millburn.

## Installation is held by Rosary Society

The St. James Rosary Altar Society, Springfield, held its final meeting of the year Monday evening following the 8 o'clock Mass and Novena devotions.

Installation of officers were held. The officers are Mrs. Joseph Carroll, president; Mrs. Lee Andrews, vice president; Mrs. Leonard Scelfo, recording secretary; Mrs. M. M. Rizzo, corresponding secretary, and Mrs. Robert Hough, treasurer.

A social event was held in the auditorium.

**BANANAS ARE HANDY**  
A bunch of bananas is called a hand. And, logically, each banana on the hand is called a finger.

## Brett Zarda born to former Unionite

A son, Brett Richard Zarda, was born May 6 to Mr. and Mrs. Richard Zarda of Longwood, Fla.

Mrs. Zarda, the former Adrienne

Raff of Union, is the daughter of Mr. and Mrs. Julius Raff of Oldsmar, Fla., formerly of Union.

## Institute on Peace

A special interreligious institute on "The Theological Perspectives on Peace" will be presented by Seton Hall University, South Orange, from June 22 through July 3. The Rev. John A. Radano, director of the institute, has announced that the program will explore the views on and contributions of several of the world religions to peace, justice and human community. Discussions will center on the Abrahamic faiths—Christianity, Islam and Judaism and the religions of India.

The institute will include four major lecture themes: "Christian Perspectives on Peace," "Biblical and Jewish Perspectives on Peace," "Asian Religion in Ecumenical Dialogue" and "Indian Theologies of Peace."

Additional information may be obtained by contacting the department of religious studies.

## Choral group is scheduled

The Congregation B'nai Jeshurun Choral Group will hold its 21st annual concert Saturday at 8 p.m. in the main sanctuary in Short Hills. The concert will feature George F. Handel's "Judas Macabaeus."

Soloists will include Cantor Norman Summers, baritone; Louise Fuller, soprano; Wendy Keystone, alto; Paul Aquino, bass, and Vincent Arnone, tenor. The oratorio will be conducted by Warren H. Brown, who will be assisted by Mary Kenney, pianist. Additional information may be obtained by calling the temple office.

FRIDAY DEADLINE  
All items other than spot news should be in our office by noon on Friday.

Major Charges Gladly Accepted

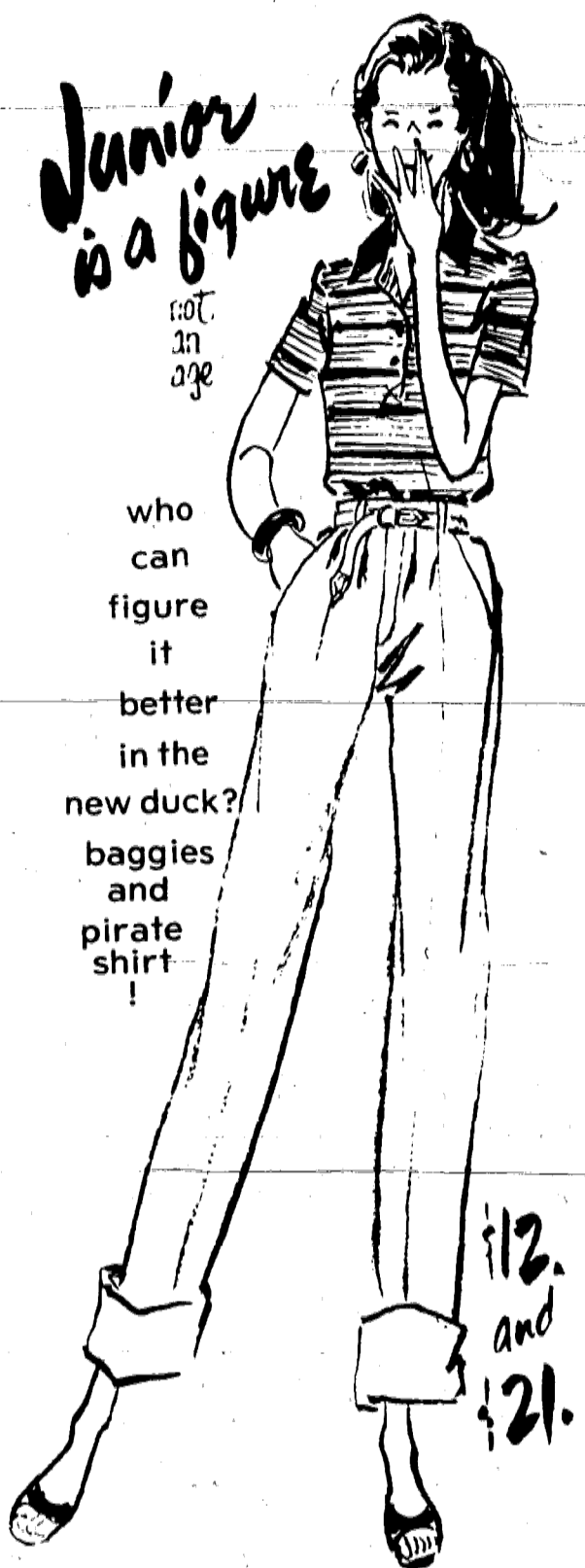

**Stan Sommer**

Union — Mon. and Fri. 'til 9  
Westfield — Thurs. 'til 9

## THE GROOMING ROOM

"For The Dog In Your Life"  
348 MILLBURN AVE. MILLBURN  
(Next to Theatre)

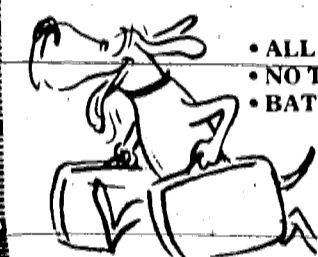

- ALL BREEDS
- NO TRANQUILIZING
- BATHING & GROOMING

- Flea Collars
- Leashes...
- and More!

BY APPOINTMENT ONLY • 467-3450

## A girl is born

A daughter, Sara Brooke Curtis, was born May 1 in Saint Barnabas Medical Center, Livingston, to Mr. and Mrs. Jeff Curtis of Union. Mrs. Curtis is the former Linda Strauss of Springfield.

**PRINCE IN CONGRESS**  
In 1903 Prince Jonah Kuhio Kalaniana'ole became Hawaii's first delegate to the U.S. Congress. He was born in the island of Kauai March 26, 1871. March 26 is now a state holiday.

## B'NAI B'RITH ANNOUNCES

The New B'nai B'rith Insurance Program

**JOIN NOW!**

**We Enroll Members**  
featuring Low Rates

- NEW MEDICARE SUPPLEMENT
- NO INDIVIDUAL CANCELLATION
- GUARANTEED ISSUE

(Pre-existing conditions will not be covered immediately.)

Hospital Deductible Covered Physicians' Hospital & Office Visits  
Private Duty Nursing In Hospital Lifetime Benefits of \$100,000

Group lectures available upon request

ALSO AVAILABLE: Major Medical, Life, & Disability Programs  
FOR FULL DETAILS OF THE PLAN AND INFORMATION ON HOW YOU CAN BECOME A MEMBER OF THIS DYNAMIC PROGRAM, CLIP THIS COUPON AND

Mail, or call 763-7000  
NAME: RONALD CITRON, CLU, B'nai B'rith Insurance Coordinator  
P.O. Box 204, Springfield, N.J. 07081  
SINGLE OR MARRIED  
AGE DATE OF BIRTH SPOUSE DATE OF BIRTH  
ADDRESS  
CITY ZIP CODE TELEPHONE

## SPRING/SUMMER SHOE and HANDBAG SALE

**50% off**  
(reg. \$65.00 to \$200.00)

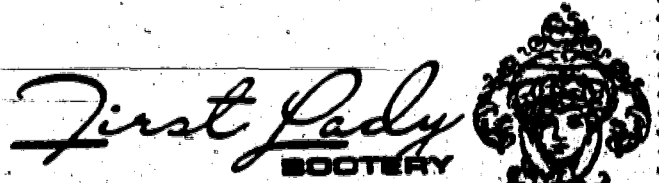

545 Millburn Avenue, Short Hills, NJ 07078

Open Monday and Tuesday 10:30 a.m. - 8:00 p.m.

Hours subject to change

**FREE**  
\$35.00  
**beauty bonus**

when you purchase Aries Salon and Bobby Ramus's "Get Ready For Summer" beauty system, an \$83.50 value for only \$48.50

Get ready for summer now! Don't miss this super special from Aries Salon and Bobby Ramus! Our beauty program includes a \$25.00 scientific facial, a \$17.50 feet-like-new pedicure, a \$6.00 nails beautiful manicure, a \$15.00 radiant make-up application, a beauty consultation plus a \$20.00 hair-do by our salon experts. A regular \$83.50 beauty system for only \$48.50 with this ad.

Offer valid Tuesday and Wednesday only  
Call today for an appointment 467-1414.



- Also available:
- new procedure acrylic nails
  - permanent individual eyelashes
  - body waxing

349 Mountainside Road, Springfield, N.J. 07081 467-2414

## We've got it!

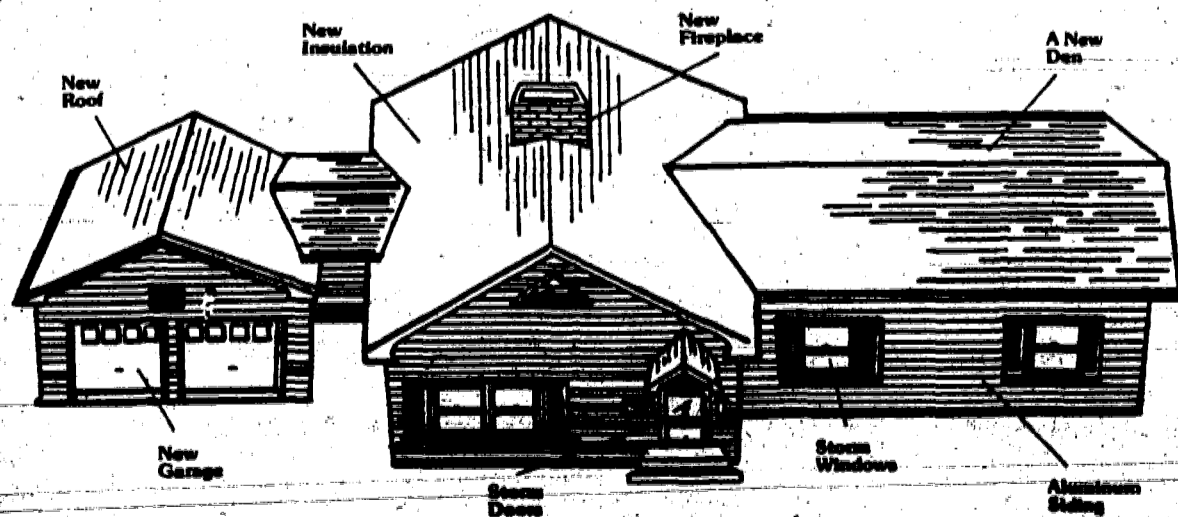

**MONEY for Home Improvement.** Don't put off 'til tomorrow what your home needs today! NOW is the best time to repair or improve your property. Berkeley Federal Savings has money to lend at very competitive rates, tailor-made to suit your budget.

Come in or call to find out how easily you can get the needed cash for new siding, insulation, a modern kitchen, a new heating system or a new roof... anything for your home to make daily living more enjoyable and to improve the value of your property.

Berkeley Federal Savings... Borrow From The People You Can Trust.

**Berkeley**





# SUBURBAN REAL ESTATE MART

City • Suburbs • Farm Country • Lake • Shore

## Fawn Lakes shows how quality pays off

Among the reasons Fawn Lakes, the adult residential-recreational community on Route 72 in Manahawkin, has been experiencing an unusual upswing in its sales charts are quality craftsmanship and design.

Bill McCleery, sales manager for Fawn Lakes, explains, "Our objective is

to build solid homes for people who have worked most of their adult life and now feel that they have earned the right to purchase a home of true quality."

Built in "old world" tradition, much thought has gone into the design and construction of the homes. With an overwhelming rise in sales, Fawn Lakes continues to offer to its residents and prospective homebuyers a lifestyle found nowhere else in the state. "No substitutions have been made for quality features," states McCleery.

Priced from \$32,990, Fawn Lakes homes are equipped with maintenance-free aluminum siding, brick fascia, insulated crawl spaces and Anderson windows. Also standard in all the models are ceramic-tiled bathroom flooring, smoke-detector units, luxurious wall-to-wall carpeting, dishwasher, range, self-cleaning oven and a self-defrosting refrigerator-freezer.

For those residents who enjoy swimming, the community has its own heated outdoor pool. Other recreational activities include dancing and parties at its private recreation center. Fawn Lakes is also watched over by its personal security force.

All residents also have more freedom to enjoy their surroundings. Located near one of the most expansive forest and natural sanctuary networks in the entire region, the area can be considered a "sportsmen's paradise."

It offers boating, fishing, and canoeing during the summer months, ice fishing and ice skating during the winter. Just to the east are the beaches, bays and inlets that attract hundreds of thousands of visitors from throughout New Jersey, New York City and Eastern Pennsylvania.

The homeowners' association handles such chores as exterior home maintenance, landscaping, snow removal on driveways and walkways. To qualify for residency at Fawn Lakes, only one member of a household need to have reached 45.

Fawn Lakes is a one-of-a-kind community. The key to its success is summed up in three words: Quality Not Quantity.

To reach the community, take the Parkway to Exit 63, then the first U-turn on Route 72 and proceed west following the hospital signs. The entrance is one mile past Wawa Supermarket. Visitors are welcomed at the sales office from 10 a.m. to 5 p.m. daily.

**PLUMBERS ATTENTION!** Sell your services to 30,000 local families with low cost. Want Ads. 686-7700.

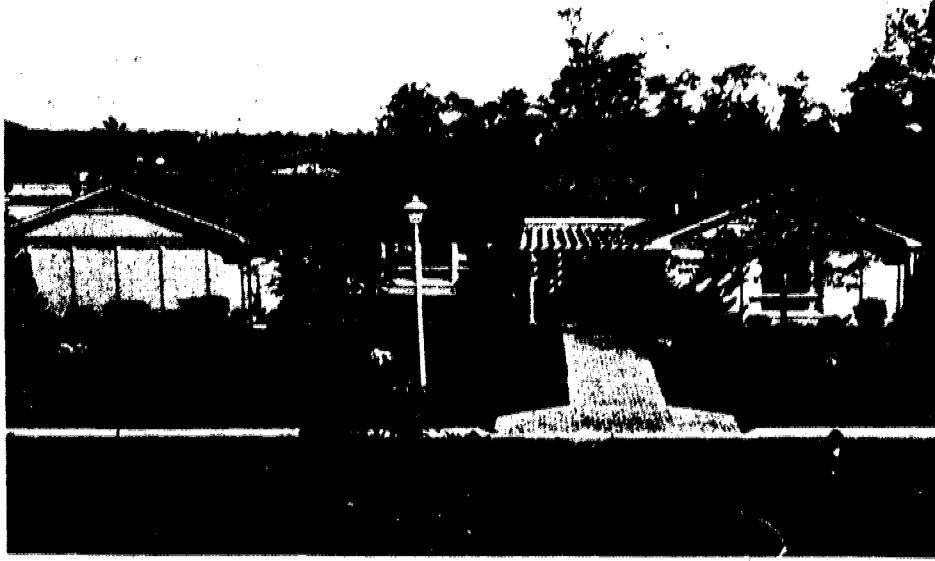

**CENTER OF GOOD LIFE**—The Clubhouse at Greenbriar II, the U.S. Home Corp. community in Brick Town for adult households with a member of 48 or older, has an auditorium with stage, dance and party areas, classrooms and workshops, library, billiards, card room and a closed-circuit TV station, as well as saunas, whirlpool and lounges. Just outside the clubhouse is the swimming pool. The fully detached two-bedroom Greenbriar II homes are priced from the upper \$60,000's.

## Stone Hedge: good news to home buyers

Homebuyers have had their share of uncertainty in past months but one home builder, Donald Glendenning, has taken the offensive in meeting the demands of a new economy and planning to reduce or eliminate the effects of a changing economy on prospective home owners.

Glendenning, the young, dynamic, second-term Shore Builders Association president and developer of Toms River's prestigious new community, Stone Hedge, has introduced new mortgage options for buyers as well as a solar energy package designed to cut the spiraling cost of energy.

"Consumer demand for housing continues strong," reports Glendenning, "but demand is now tempered with a cautious outlook toward the carrying cost of home ownership. Builders must stay tuned to the sophistication of today's housing market and provide sound, long term, secure investment potential to their customers."

In keeping with Glendenning's "conservative" approach to homebuilding, he is now offering several excellent financing programs at Stone Hedge. No-money-down Veterans Administration mortgages up to \$100,000 are available, as are the innovative FHA 245 graduated interest mortgages with first year rates at 9 1/2 percent interest.

"Considering the rate of inflation and our buyer's ever-increasing earning potential," Glendenning said, "either of these programs is an excellent financing tool which we're happy to have available to our customers." Conventional mortgage financing is available, as are other FHA programs. Glendenning added that arrangements for a mortgage for the buyer of a customer's present home also is available.

Stone Hedge is pioneering the use of a solar hot water system in the community as an option to the already efficient energy package included in each home. "We're concerned about energy usage and its cost," notes Glendenning, "and this solar water system is a useful tool in

making our residents less dependent on costly energy, thereby reducing the operating costs of our homes."

Standard features at Stone Hedge include gas-fired hot water heater, clock thermostat, storm windows, thermal front door, extra thick insulation and thermal patio door. In fact, Glendenning's approach to energy conservation at his project has earned him Jersey Central Power & Light Company's National Energy Watch Award.

Glendenning said, "We have a responsibility to our customers to consider and plan carefully to assure comfortable home ownership for years ahead. We are making a commitment of time and expertise, demanding exacting attention to every detail of each home. That is why I am proud to put my name, my reputation, behind each home at Stone Hedge."

The community has lived up to Glendenning's reputation. Located on Church Road in North Dover Township, one of Toms River's most desirable locations, Stone Hedge's six models include an assortment of custom features in the price of the home. Prices at Stone Hedge begin at \$89,900 and the project offers ranch, Cape Cod and two-story Colonial designs offering spacious, well-appointed room plans.

Two-car garage, full basement, sodded front lawn, cedar barn shakes with cedar clapboard siding and oak kitchen cabinets with full formica backsplash are several examples of Stone Hedge's standard features.

Also included are such luxury detail items as entry door handsets, lever interior door locks, chair rail and crown molding in formal dining rooms and wood framed and screened basement windows.

Visitors are invited to the community from 10 a.m. to dusk weekends and from 10 to 5 daily. Stone Hedge is easily accessible via the Garden State Parkway to Exit 88 and Route 70 West toward Lakehurst; turn left at the second traffic light (New Hampshire Avenue) to

Church Road, turn left approximately two miles to the model area on right.

## Regency Park puts Florida within reach

Soaring costs may seem to be making dreams of Florida living disappear—but not as the successful Suncoast community of Regency Park, USA, where more than 2,000 families enjoy an exceptional lifestyle.

Builder-developer, Carl Minieri, who has created what may be the best housing deals in America, and Minieri Communities of Florida have unveiled an all-new Regency Park Model Center, displaying homes designed and priced to fight inflation and high energy costs. On display are nine attractive models to meet a wide variety of tastes and needs.

Minieri's commitment to quality housing at an affordable price began in 1959 when he broke ground for his first Suncoast home. To date, more than 6,000 Florida homeowners have relied upon Minieri's reputation for integrity, and nowhere are these original goals better realized than at Regency Park.

Regency Park is approximately 20 miles north of Clearwater in the rapidly-blossoming Port Richey region. This contemporary community is serviced by central sewer and water, paved roads, security patrol and offers an ideal location convenient to all Suncoast attractions—sun-drenched beaches, fresh salt water fishing and parks and country clubs just minutes away. For

sports enthusiasts, nearby horse and dog racing, baseball, soccer, jai-alai and football, including the NFL Tampa Bay Buccaneers.

Surrounding the community is a large choice of shopping plazas, led by the giant Gulf View Square Mall featuring five major department stores and more than 100 fine specialty shops. This regional shopping complex is a moment's drive from the community's U.S. 19 entrance.

Nearby are hospitals, houses of worship, contemporary educational facilities, fine restaurants and major commerce centers (Tampa, Clearwater and St. Petersburg).

Residents benefit from Florida's favorable year-round climate and low taxes. There is no state income tax, no inheritance tax, only a 4 percent sales tax and low property taxes. In 1979, Regency Park homeowners paid an average annual real estate tax of \$270.

The new model center offers a mixture of Regency Park favorites and some exciting new introductions. Each incorporates proven design which caters to comfort, convenience and minimum maintenance.

Consistent with the Minieri tradition for quality are such construction standards as steel-reinforced concrete block construction, durable engineered roof trusses,

crafted mica cabinets, wall to wall carpeting throughout, and central climate control systems with energy-efficient "heat pump" engineering. Among the new additions on display is the luxurious Regency II. This two-bedroom, two-bath model blends elegance and casual Florida living. The home's contemporary exterior is highlighted by zircon stone and natural wood accents as well as a courtyard with tiled entry porch.

Complete with lot and two-car garage, the Regency II, at \$54,490, is an outstanding buy. With complete home and site packages available from \$23,990 to \$60,000, Regency Park is indeed a place where you can cope with today's cost of financing. Financing is available in the immediate area.

In keeping with the Minieri reputation for integrity, all homeowners also receive at no extra cost an Owners Title Insurance Policy, 10-year structural coverage under the National Homeowners Warranty Program and a professional decorator consultation.

With values as attractive as Regency Park, USA, it's no wonder the West Coast of Florida is becoming the new Gold Coast of Florida. Details about Regency Park and all the affordable homes are available from Minieri Communities of Florida, Inc., 276 Closter Dock Road, Closter, N.J., 07624.

## Heather Mead lists low mortgage rates

Government-insured mortgages at low interest rates for a home priced \$20,000 below anything else in the area has helped make Heather Mead at Howell one of the most successful and fastest-selling communities in Monmouth County.

The 113-house subdivision being developed by Vahak Hovnanian of Hovbitt, Inc., offers single-family houses and duplex units with two bedrooms and one- and two-car garages priced from \$53,990. The community is just off Route 9, only minutes south of Freehold Circle.

Ideally located for easy commuting to North Jersey and New York City via major bus lines, Heather Mead is within five minutes from the county seat, 15 minutes to the famed Jersey shore, and has shopping malls, recreation facilities and excellent schools in the area.

William Steinfield of Countrywide Marketing Corp. of Red Bank, the sales director, also points out that the industrial growth of the area has created many job openings and makes it possible for Heather Mead residents to work within minutes of their homes.

"It's an ideal community for the young people starting a family, especially those who are living in apartments," says Steinfield. "We have the lowest-priced house in the area which can be purchased by veterans with no down payments and by others with graduated mortgage terms under the FHA program."

Under VA terms, a Heather Mead duplex house with two baths and garage priced at \$53,990 can be purchased with as little as three percent down with a 30-year mortgage by qualified buyers. Payments are \$555.46, plus taxes and insurance. For those who purchase under the graduated mortgage plan, whose formula calls for payments to increase as income grows, terms for the first year are \$404.91; in the third year it increases to \$465.11, and

from the sixth through the length of the mortgage payments are \$373.35 monthly, plus taxes and insurance.

These terms, especially for young couples living in apartments and collecting rent receipts, make the purchase of a Heather Mead house the best hedge against today's inflation, says Steinfield. Furthermore, he adds, when you own your own home, all interest and real estate taxes are deductible, making monthly payments even lower.

For example, veterans whose annual salary puts them in the 25 percent

bracket would actually be paying \$506 monthly after normal real estate deductions.

To make living at Heather Mead even more attractive, homes are being placed on lots which enable the owner to have less yard work and more leisure time. Home owners also have city sewers and water and get the HOW (Home Owners Warranty) plan, which is provided without additional cost. The homes also have economical gas-fired heat, insulation designed for energy conservation, and other features.

## Never mind what you've heard about the problems of selling your home and retiring to full time living. This is a very good year for you at Greenbriar II.

If you've been hearing all about how hard it is these days to sell your home and find a place where you can really enjoy your retirement, you've been listening to the wrong people. You ought to hear from the thousands who have retired to great U.S. Home communities like Greenbriar II.

### Carefree, fully detached homes.

Greenbriar II gives you fee-simple, single-family homes with their own fully-sodded lawns. Which you don't have to mow. The Homeowner's Association does that along with all other exterior chores.

Your Greenbriar II home is fully equipped with energy-saving GE appliances, air conditioning, wall-to-wall carpeting, energy-saving insulation.

### Great community pleasures.

And fine neighbors to enjoy them with. This is no sit-in-the-rocking chair community, many of our residents are still working. And it

takes 6 acres to house all their recreation facilities. Including a swimming pool. Shuffleboard courts. A 12,000 sq. ft. clubhouse with fireplace lounge, closed circuit TV studio, saunas and whirlpool baths, woodworking, arts and crafts, auditorium with stage and party kitchen. So you can entertain old friends and meet new ones.

### We help you with financing.

Need financing? U.S. Home—America's leading homebuilder—can get financing for qualified buyers. Ideas on selling your home? We've helped hundreds of homeowners. And we'll do the same for you.

Take our word for it. Now—today—is the right time to sell your home and retire to full-time living. And Greenbriar II is the right place. Come on out and make us prove it!

### Fully-detached adult homes, priced in the mid-\$60's.

Inspect our newly-opened clubhouse.

## Greenbriar II

Exit 91 of the Garden State Parkway to Burnt Tavern Road  
Brick Town, New Jersey 08723. Phone (201) 458-9500.

America calls us home™

U.S. Home

NEW JERSEY DIVISION

1980 U.S. Home Corporation



## 11 1/2% Mortgage

Full 30-year conventional mortgages to qualified buyers with only 10% down.

### The rate, term and monthly mortgage payment never change.

The fact is, 11 1/2% mortgage money is just about the least expensive money you can borrow. And there's nothing that indicates mortgage money will ever fall below 11 1/2%.

Add that to your new home's appreciation value and yearly federal tax deductions and you'll find that a new Hearthstone home will never be more affordable than right now.

After you see our six models and naturally wooded communities we're sure you'll like it all!

Prices & financing terms guaranteed through closing date.

From \$64,490

HEARTHSTONE

BY BARRIMOR ENTERPRISES

(201) 367-2226

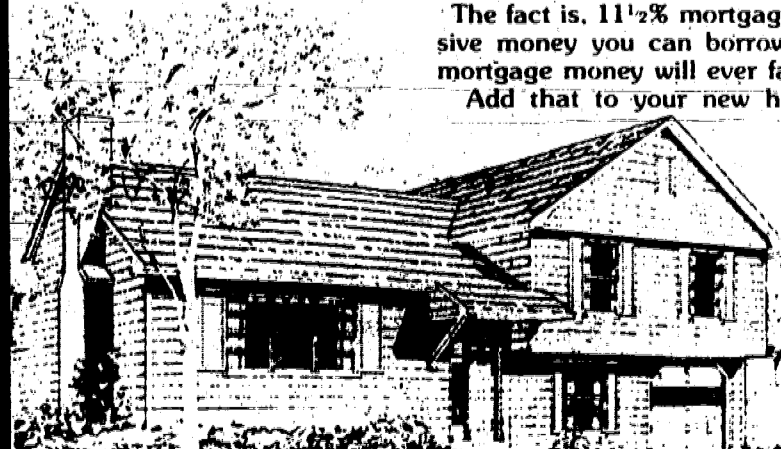

Economical gas heat & hot water.

Directions: G.S. Parkway to exit 91 (Lakehurst). Proceed straight 1/4 mile. Bear right onto Rt. 526 (Countyline Road). Follow to models on right. Or, use Rt. 9 South to Rt. 526. Turn left and follow to models on left.



This is not an offering, which can be made only by formal prospectus.

# SUBURBAN REAL ESTATE MART

City • Suburbs • Farm Country • Lake • Shore



**GRAPHIC DISPLAY**—Joe Famoso, a resident of Crestwood Village, is also an enthusiastic exhibitor at the annual Crestwood Communities Outdoor Art Show. This year's event is on Saturday (rain date next Sunday, June 8) in the model home area at the retirement community on Route 530, 10 miles west of Exit 80 of the Garden State Parkway.

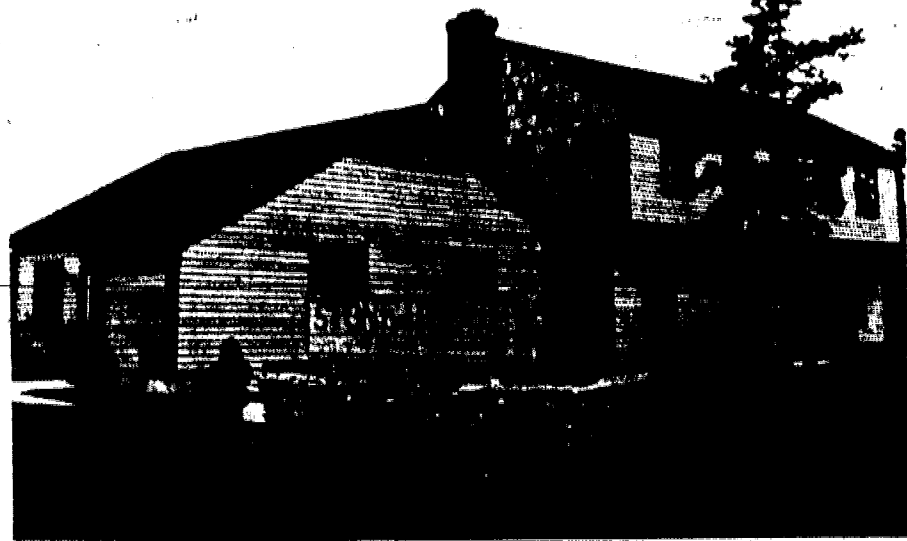

**THE SYCAMORE**—This four-bedroom model is typical of the many homes, in six models, featured in Donald Glendenning's Stone Hedge community in Toms River. Prices start at \$89,000.



**FAWN LAKES**—Single-family model pictured above is one of several models featured at Fawn Lakes, Jersey Shore oriented community. Built in Old World tradition, the highly successful adult residential-recreational community is located west of the Garden State Parkway Exit 43 on Route 72 in Manahawkin.

## Crestwood complex art show Saturday

More than 50 artists, all residents of Crestwood Communities, will exhibit paintings in oil, acrylic and watercolor in the fifth annual Outdoor Art Show at the active-adult community on Route 530, Whiting, Saturday, June 7, from 10 a.m. to 4 p.m. Rain date is the following day.

Visitors from many states in the northeast will attend the show if previous years' attendance is any indication since many of the artists participating have exhibited throughout the United States and some internationally. Although dubbed a "clothesline exhibit," paintings will be hung on 350 feet of fence winding through open parkland between and behind model

homes in the Exhibit Areas. Crestwood Communities Cultural Committee, sponsors of the event, hope for more of the sunny skies that graced their previous outings.

Works of art will be available for sale at the exhibit. Through the large percentage of works will come from the Crestwood Artist Guild, which holds workshops each week throughout the year at Hilltop, one of six Crestwood clubhouses, any resident of Crestwood and Pine Ridge, its adjacent sister community is eligible to participate. Last year more than 400 pieces were exhibited, and an even larger turnout is expected this year.

Crestwood resident John Steger is general chair-

man. Co-chairman Don Hyatt is a portraitist of note. His specialty is quick sketches of passerby at the show, for which a small donation to charity is requested.

Elsie Midgley is chairman of the sponsoring Cultural Committee, which also holds musical, dramatic, discussion and study programs during the year at Crestwood Communities.

Crestwood Communities is clustered around Whiting in Ocean County, about 10 miles west of Toms River Exit 80 of the Garden State Parkway, on Route 530. The site of the exhibit is the Crestwood model area where 14 model homes, priced from the \$20,000s to the \$70,000s on view seven days a week from 9 to 6.

## Stone Hedge offers luxury, innovations

Donald Glendenning's Stone Hedge community in Toms River is another success for the young, innovative builder in the Shore area. The Sycamore model is a four-bedroom, two-story design featuring elegant entry foyer, formal living room, traditional dining room with chair rail, country kitchen, large master bedroom with private bath and walk-in closet, two car garage and full basement.

The Stone Hedge project follows Glendenning's development of a prestigious community of 80 single-family homes in Lakewood. Now he is repeating his excellence at the Toms River community on Church Road, one of North Dover Township's most desirable locations.

Prices for homes at Stone Hedge, which include ranch, cape cod and two-story designs, begin at \$89,900. Six models with

three to four bedrooms and two to two and a half baths are available, with each home featuring an exceptional list of included extras.

Stone Hedge is easily accessible via the Garden State Parkway to Exit 88. Take Route 70 West toward Lakehurst. Turn left at the second traffic light (New Hampshire Avenue) to Church Road. Turn left approximately 2 miles to the model area on right.

## Builders find quality extras bring in sales

How do you win friends and influence people when you're developing a 262-home community? Builders Arnold Silverman and Henry Opatut of American Planned Communities, Inc., Freehold, discovered they could accomplish this and build sales by offering prospective purchasers house with quality features above the norm.

"A quality house is a saleable house," say the developers, who attribute much of the success of Colonial Acres (Pond Road and Route 9, Freehold) to the extras they offer at the basic price.

The Colonial-styled homes, priced from \$94,990 and available with 10 1/2 percent financing, offer such above-average features as plywood exterior sheathing instead of board, Douglas fir studs, heavier gauge aluminum for exterior siding, sub-flooring nailed and glued, and termite-treated sill and ground. Other extras include oak kitchen cabinets, a full appliances package in the kitchen, including a refrigerator, and more.

"Today's sophisticated buyer looks for and recognizes this additional value in a home," says Opatut. "We can attribute many of our more than 40 sales to these extras."

Other features offered in homes at Colonial Acres include 240-pound self-sealing roof shingles, doublehung wood windows, 150 amp electrical

service, aluminum leaders and gutters, gas-fired warm air heat with oversized ducts, gas hot water heater, electric door chimes and smoke detectors, resilient floor tile, wall-to-wall carpeting and a 10-year home warranty.

Other sales incentives are the half-acre and larger graded and seeded lots.

On display are four furnished Colonial models with three and four bedrooms and 2 1/2 baths. The builders also have plans for ranch and split-level homes.

## Fawn Lakes center of leisure activities

As summer rapidly approaches, homebuyers shopping for first-quality homes are particularly attentive to their location, setting and accessibility to recreational areas.

Fawn Lakes, the successful adult residential-recreational community on Rt. 72 in Manahawkin, fulfills all of these requirements. Located in the "center of the largest playground in the East," the community is perfectly suited to meet anyone's leisure pursuits.

Fawn Lakes residents have instant access to boating, swimming and sunning with Manahawkin Beach and Barnegat Bay at their doorsteps and the Long Beach Island beaches of Loveladies, Beach Haven and Barnegat Light only moments away.

sportsmen appreciate Fawn Lakes' immediate access to fishing, hunting and camping with Bass River, Lebanon, Wharton State Forests on the community's outskirts. And, just 28 miles to the south is the new entertainment capital of the East—Atlantic City.

Just as impressive as the location are the homes. Priced from \$32,990, seven models of single-family, duplex and quad homes are offered at Fawn Lakes. All are solidly constructed, and include many no-cost extras, such as airconditioning, ceramic tile bath flooring, smoke-detector units, all-aluminum maintenance-free exteriors, Anderson wood double-hung thermopane windows and luxurious wall-to-wall carpeting. A complete appliance package also is included — with dishwasher, self-cleaning oven, range and a self-defrosting refrigerator-freezer.

All residents also benefit from the recreational facilities available on the premises of Fawn Lakes—an outdoor heated swimming pool, a private lake for boating and fishing and a community center for parties, dances, classes, and other social activities—all maintained by the residents' Homeowners Association. In addition, the association oversees the

maintenance of all landscaping, exterior home removal for driveways and walkways and provides a mini-bus service.

Bill McCleery, sales manager for Fawn Lakes, sums up the overwhelming appeal of the community: "We are one-of-a-kind community, as evidenced by our continuing record-high sales. Adults 45 and over who are eligible to live here enjoy a lifestyle found nowhere else in the state. Our recreational facilities on the premises, as well as the natural areas surrounding the community, make Fawn Lakes ideal at any season."

To visit the community, take the Garden State Parkway to Exit 63, then take the first U-turn on Rt. 72 and proceed West for two miles, following the hospital signs. The entrance is one mile past the Wawa Supermarket. The sales office is open from 10 a.m. to 5 p.m.

**TEEN-AGERS**, find jobs by running Want Ads. Call 686-7700 now!



**PERSONAL TOUCH**—'The Squire' is one of four fully decorated colonial design models at Colonial Acres at Freehold featuring 3, 4 & 5 bedrooms, 2 1/2 baths, which begin at \$89,990. A ranch and a split-level design are also available.

## Help the Garden State live up to its name. Don't litter.

GRAND OPENING

# The COMMONS

At Spring Lake Heights, New Jersey

A LIMITED COLLECTION OF 2-BEDROOM TOWNHOMES

The best news is the location. In a prime residential area, just six blocks from the Atlantic Ocean, in Spring Lake Heights.

We call it The Commons at Spring Lake Heights. And it was planned for a limited number of very special people. For those who want all the benefits, comfort and convenience of owning a luxurious residence... without any of the headaches. At a price that's really affordable.

From \$69,900

Sales Agent  
**Century 21/govel realty**  
751-7500

OVER 60 SALES IN 1st TWO DAYS

**13% Mortgages TO QUALIFIED BUYERS**

**MODELS WILL BE OPEN 12-5 SEVEN DAYS 448-3000**

Directions: Take Garden State Parkway to Exit 88, then go south on Route 34 for approximately 2 miles to traffic circle. At traffic circle follow "Spring Lake Heights" sign onto Amalie Road and go approximately 3 miles to Route 71. Turn right onto Route 71 South and go 4 blocks to Monmouth Avenue. Turn left and proceed 2 1/2 blocks to The Commons and you're on the right.

# Grand Opening!

## Hovnanian's incredible new adult community.

**It's Covered Bridge II.**  
The brand new adult community by Hovnanian. And the successor to a great success. This is where adults 48 and over will find all the luxury, convenience and non-stop value that helped the first Covered Bridge sell out. Here's what else you'll find at Covered Bridge II.

**Incredible Location.**  
Incredibly close to family and friends. Right off Route 9, in Manahawkin, just 4 1/2 miles from the Lincoln Tunnel. That's closer to New York City than any other adult community in New Jersey. So you can get away to it all without getting away from it all.

**Incredible Introductory Prices Save You \$3,000.**

MODEL	TYPE	TODAY'S GRAND OPENING PRICES	POST GRAND OPENING PRICES
8110	(1 BEDROOM-1 BATH)	\$46,500	\$49,500
8210	(2 BEDROOM-1 BATH)	\$47,500	\$50,500
8211	(2 BEDROOM-1 BATH)	\$51,500	\$54,500
7110	(1 BEDROOM-1 BATH)	\$45,500	\$48,500
7210	(2 BEDROOM-1 BATH)	\$48,500	\$51,500
7220	(2 BEDROOM-2 BATH)	\$50,500	\$53,500
8221	(2 BEDROOM-2 BATH)	\$56,500	\$59,500

\*Prices scheduled to increase \$1000 per month effective 7, 8, 9 and 9/9.

**Incredible Free Maintenance Guarantee.**  
There will be no Homeowner's Association maintenance fees at Covered Bridge II until 1982. None at all. Hovnanian Enterprises guarantees it—in writing.

**Incredible Resort-Style Community.**  
Covered Bridge II will be an especially delightful place. A country-type atmosphere with all the city conveniences. A place for active, lively folks 48 and over. People who have better things to do than mow the lawn or trim hedges. So while the Homeowner's Association is taking care of exterior maintenance for you, you and your friends will be free to enjoy your own private recreation facilities. Including the sort of clubhouse you'd expect in a Hovnanian community. Plus a swimming pool, sun decks, tennis courts and more. To be shared by the residents of only 274 homes. Because that's how many condominiums there will be at Covered Bridge II. Ever.

**Incredible Home Designs.**  
Here they are: Seven of Hovnanian's most exciting floor plans, including lots of ranch style homes. All at prices that are almost unheard of these days. And all filled with luxury touches like wall-to-wall carpeting. And features like big private terraces. So whether you prefer an apartment home or one of the spacious ranch designs,

Covered Bridge II has a new home that will be just right for your way of living.

**Incredible Energy Efficiency.**  
It takes a little more time and a little more money to build a low maintenance, energy efficient home. But quality construction and energy conservation save money year after year. You see, we believe that the attention we're giving to the energy concerns of today will still be paying off for many, many tomorrows.

**An Incredible "Last Chance."**  
If you missed out on Hovnanian's Shadow Lake Village or the first Covered Bridge, you've got one more chance to own an affordable home by one of New Jersey's most respected home builders. After you compare our prices, terms, floorplans and location to the other adult communities you've seen, you'll understand why Covered Bridge II may be your last chance to grab this value for your money. Can you afford to miss an opportunity like this?

It's happening this weekend. And it's easy for you to see. Just take the Garden State Parkway to Exit 123, then South on Route 9 for about 12 miles to Covered Bridge II. Our Sales Center is open 9-5 weekdays, 9-6 on weekends. Phone (609) 336-5440.

# COVERED BRIDGE II

*Hovnanian*

The purpose of this advertisement is to solicit non-binding reservations. A non-binding reservation is not a contract and may be cancelled by the prospective purchaser at any time without cause. Any money paid in the developer shall be returned in full to the prospective purchaser upon receipt and cancellation of the non-binding reservation.

Special mortgage financing has been arranged exclusively for our Grand Opening. Financing subject to change without notice.

# Business news

Summit and Elizabeth Trust Co., Summit, has elected several members to its board of directors. They include: Richard J. Kogan, president of the Pharmaceuticals Division of CIBA-Geigy Corp., and Robert P. Luciano, executive vice president of Pharmaceuticals and director of Schering-Plough Corp.

Other appointments by the bank include: Michael Costin of Madison, named auditor, and Kevin W. Bless of Plainsboro, as vice president and trust officer.

CORMICK, who joined Howard in 1974 as a vice president, was named to the newly-created position of vice chairman, and LEO J. ROGERS JR., who has been with Howard since 1965, was named president.

The realignment of the management team was planned to provide for the orderly transition of responsibility, over the next few years, in anticipation of Forbes' retirement.

The board of directors of Merck & Co. Inc. meeting in London, declared the following dividends:

A regular quarterly dividend of 87 1/2 cents a share on the company's \$3.50 cumulative preferred stock, and a quarterly dividend of 57 1/2 cents a share on the common stock. Dividends are payable on July 1, to stockholders of record at the close of business on June 6.

Elliot Y. Braun of Nutley formerly of Union, has been promoted to senior accountant - audit in the Hackensack office of the accounting firm of Price Waterhouse & Co. He began his career

with the firm in June of 1977.

Braun is a member of the National Association of Accountants and the Institute of Internal Auditors. He received his B.S. degree at Kean College in 1976.

Mid-State Plan Inc., a prepaid health care service for residents of Union and Middlesex counties, has named CHARLOTTE K. BRECHBILL marketing director, it was announced by THOMAS P. HARTNETT, executive director.

A resident of Newark, Brechbill has performed marketing duties in the Union-based prepaid health care service field since 1975. She holds a master's degree from Rutgers University and a bachelor's degree from Messiah College, Grantham, Pa.

THERESA CHAKEY of Roselle Park received an award for her 15th anniversary with Elizabethtown Gas Co. Chakey is a telephone representative. She joined the company in 1965 as a service clerk.

# More options needed in elderly health care

**DIRECTOR**  
Division of Consumer Affairs

The problem of adequate long-term care for the elderly will grow increasingly more difficult as the number and percentage of older Americans continue to increase greatly in the 1980s, and through at least the first few decades of the 21st Century. That's why it is imperative that we act now to create new, innovative health care options that can best serve our senior citizens and our entire society.

I recently addressed the Union County White House Conference on Aging Community Forum about a very important first step in designing improved senior citizen health services. This step involves allowing the elderly to remain in their communities and receive care there, rather than herding them off to nursing homes where many spend the final years of their lives unhappy and lonely. We must resolve that older Americans deserve better treatment than this.

Many people philosophically agree with this view, but argue that it is not economically feasible to provide free of low-cost community health services for the elderly. Inflation is raging, they say, and we simply cannot expand social or medical services without worsening the economic outlook. But what these critics don't realize is that providing properly run community health services for the older members of our society probably would save money and decrease the strain on the ever-growing public health budgets.

As the U.S. General Accounting Office's 1979 report on the cost implications of nursing homes pointed out, nursing home care is an inherently inefficient method for meeting the needs of a large segment of the elderly population. Many older persons do not need all the

services provided by nursing homes. Yet, because of provisions in existing law that allow Medicaid reimbursement for nursing home care—and not for health care in the community—more and more elderly people are entering nursing homes out of economic necessity.

In fact, Medicaid now spends more money for nursing home care than private individuals do themselves. In 1969, Medicaid payments accounted for 13 percent of the money received by nursing homes in this country. By 1977, that number had jumped to 48 percent—about 10 percent more than payments made by individuals and their families. These costs consumed nearly 41 cents of each Medicaid dollar in fiscal year 1978—for a total of \$7.6 billion. By fiscal year 1984, payments are expected to increase to over \$9.5 billion.

Obviously, Medicaid nursing home payments are costing all of us a great deal of money. What's even more troubling is that they are forcing elderly people out of their communities and into nursing homes against their will. Since reimbursement for non-institutionalized long-term care is severely restricted, many older persons must enter a nursing home, even though they would rather remain at home and are physically able to do so. A Florida survey of elderly individuals with chronic health problems living in the community and nursing homes found that regardless of their place of residence, 85 percent of the sampled "dependent but mentally intact elderly" preferred their own homes to institutional care.

What is needed now is legislation that will broaden the scope of community and home health services for which Medicaid will offer reimbursement.

The Waxman-Pepper bill in the House of Representatives (HR 6194), known as the Medicaid Community Care Act of 1980, would do this. The bill would give the states a package of community care services as an alternative to putting the elderly in nursing homes. Services would include part-time or intermittent nursing services (not just "skilled" nursing services as the law presently requires); home health aides; medical

supplies; equipment and appliances; physical, occupational and speech therapy; audiology services; adult day health services; respite care; short-term full-time nursing care; homemaker services and nutritional counseling.

In one experiment program in upstate New York, 63 percent of the patients assessed were able to remain in their communities and were provided with the necessary services there. That's a great number of people that were undoubtedly much happier than if they had been placed in a nursing home.

Critics may recognize that elderly people prefer to stay at home and be treated there, but still argue that we cannot offer reimbursement for community medical and social services because Medicaid costs will skyrocket.

# State Police chief seeks citizens' help

Colonel Clinton L. Pagano, State Police superintendent, is urging all citizens to help police departments prevent burglaries.

June has been proclaimed by the International Association of Chiefs of Police (IACP) as "Burglary Prevention Month."

Colonel Pagano said, "New Jersey homes are burglarized on the average of every four and one-half minutes and many of these burglaries occur during the summer when families are on vacation or traveling."

"The success of burglary prevention and detection is dependent upon an involved public. These fundamental techniques of home protection

ted burglary would be seen. Never leave valuables lying around, keep them in a safety deposit box.

Close and lock all doors, including porch, basement and garage. Use pin-tumbler cylinder locks on outside entrances and safety latches on the windows.

Connect a lamp to a Time-All automatic timer to turn lights in the home on and off each evening. Since sound is a deterrent, connect radio or TV to a timer.

Protect all doors and windows with a inexpensive, portable burglary alarm which sounds whenever someone attempts to break in.

Light up your porch and yard with outdoor lights to increase the likelihood that an attempt

This is the season for **BLACK CARPENTER ANTS**

Call **BLISS**

For a Free Estimate, Maintenance program

**SUMMIT-UN-SPG.** 277-0079  
**IRV'N-VALES** 676-8888

**WESTFIELD-MTH.** KENIL 233-4448  
**ROS-ROS PK LINDEN-ELIZ** 353-8752

**A BLISS EXTERMINATOR COMPANY**  
One of the Oldest & Largest!

The directors of THE UNION CENTER NATIONAL BANK have declared a quarterly dividend for the quarter ended June 30, at the regular rate of 25 cents per share payable July 1, to holders of record June 20.

THE HOWARD SAVINGS BANK has realigned its top management team. The board of trustees has announced the promotion of three executive officers. MURRAY FORBES, who started with Howard in 1937, was named chairman and will continue to serve as chief executive officer; DONALD F. Mc-

# Home visits higher, say Visiting Nurses

The Visiting Nurse and Health Service (VNHS), a non-profit home health agency serving 15 communities in Union County, released its 1979 annual report this week and announced that home visits in that year were up 19 percent over 1978.

Rosemary Cuccaro, RN, VNHS executive director, pointed out that in 1979 the agency made 18,973 visits by staff nurses, physical therapists, speech therapists, social workers and community health aides; the total number for the previous year was 96,500 visits. Additionally, she indicated that there was a 25 percent increase in preventive services in such areas as screening and educational programs done at schools, clinics, etc.

**"MR. BIN" says...**

QUALITY... SERVICE... SELECTION...

"Quality is Remembered After Price is Long Forgotten". This is a simple statement that is so important in today's world. How many times in your life do you buy a "bargain" and are not happy with it 2 weeks later? How many times do you have to be shoved around... not find assistance... never get just what you wanted because they were out of stock? Knowledgeable sales people are most difficult to find today. At the "BIN" we have specialized help for every department. When it comes to special situations... drapes... shades... Blinds... Roman shades... verticals... see Ed or Jack. For our huge Bath Department... curtains... kitchen ensembles... blankets... tailored curtains... panels and tablecloths see Jo, Mary, Rita, Sue, Marie or Debbie. All of us are here to serve you, no commissions, no "pushy" people to sell you what you do not want. We want you to be our satisfied customer.

We have 35 styles of kitchen curtains on display... 500 spreads in stock... 52 styles of shower curtains. And this is just a sample of the huge selection we carry in our stock.

**Curtain Bin and Bath Shop**  
1036 Stuyvesant Ave.  
UNION 688-5015

One of the major reasons for the increases both in home visits and other services, Cuccaro said, is the growing number of requests for the variety of services offered by VNHS. "This is truly a reflection of the community needs and the broad range of services and activity conducted by VNHS in the various communities in Union County," she noted.

"We feel that these figures are most important," Cuccaro said. "They portray the VNHS growth patterns in response to increased community needs on the one hand; but more to the point, they illustrate the fact that home health care, under professional supervision, represents a viable alternative to institutionalization and hospitalization. The Visiting Nurse and Health Service seeks to assist older people, for example, helping them to maintain their dignity and independence within the community. And helping them to function in a home environment is a major step in that direction.

VNHS performs services for people of all ages who need home care and are referred by their attending physicians or through direct request.

# NEED \$\$ CASH \$\$ ! . . . FOR NAGGING BILLS — CAN YOU USE A NEW T.V. AIR CONDITIONER, REFRIGERATOR, WARDROBE OR NEW CAR?

**WE WILL BUY THE FOLLOWING**

You may have cash values around gathering dust or lost forever and not know it. Check your attic, old trunks, desks, cellars, etc. Here are some of the prices we pay. NOW'S THE TIME TO SELL! Later may be too late-values do go down. We buy all U.S. & Foreign coins

U.S. EAGLE CENTS 1857-1858	Paying \$ 1.00
Better Condition \$2.00	+ each
INDIAN CENTS 1859-1909	20¢ + each
BETTER CONDITION PAY 40 CENTS EACH	
NICKELS-WARTIME 1943-1945	30¢ Each & up
LIBERTY NICKELS 1883-1912	20¢ each
U.S. HALF CENTS 1793-1857	\$9.00 + each
U.S. LARGE CENTS* 1793-1857	\$4.00 + each
U.S. TWO CENT 1864-1873	\$3.00 + each
U.S. 3 CENT SILVER 1851-1873	\$4.00 + each
U.S. 3 CENT NICKEL 1845-1889	\$4.00 + each
U.S. HALF DIME 1794-1873	\$5.00 + each

SILVER COINS	HALF DOLLARS	to \$4.50 Each
	QUARTERS	to \$2.25 Each
	DIMES	to 90¢ Each
SILVER GLAD HALVES		\$1.25 Each
	1965-1969	to
SILVER DOLLARS	1878-1935	\$12.00 Each
	Better Condition \$13.00 Each	
Some Original Mint Luster	\$15.00 Each	\$85.00
SILVER DOLLARS	before 1878	up to \$85.00 Each

**U. S. GOLD COINS**

ONE DOLLAR 1849-1889	up to \$170. Each & up
TWO HALF DOLLAR 1796-1929	up to \$170. Each & up
THREE DOLLAR 1854-1889	up to \$700. Each & up
FIVE DOLLAR 1795-1929	up to \$170. Each & up
TEN DOLLAR 1795-1933	up to \$300. Each & up
TWENTY DOLLAR 1849-1933	up to \$500. Each & up

(Mutilated or Excessive Wear Pay Less or Don't Want)

U.S. MINT SETS-PROOF SETS up to \$14. Each & up

Early U.S. stamps mint condition-complete collection

**GOLD-STERLING SILVER OBJECTS**

- We Buy Part-Complete Sets-Accumulations \$100 to \$5000 per set
- Bring What You Have For Our Examinations-Top Cash Offer
- We Don't Bid - We Buy!
- Private and Confidential at Our Office or Your Home
- Gather Your Used, Damaged, Unwanted Gold Jewelry
- Top Dollar Paid! 10K-14K-18K Platinum

**GOLD POCKET WATCHES**  
\$75.00 to \$300.00 each

**OTHER THAN GOLD \$5 to \$50 each**

- Gold School Rings up to \$75.00
- GOLD CLASS RINGS up to \$40.00

**STERLING WARE OR ITEMS**

TOP PRICES PAID. WE BUY FOR SCRAP-WE DON'T RESALE.

**DENTAL GOLD CAPS, PINS, RINGS, CHAINS, GOLD JEWELRY** Used, Damaged & Unwanted

**OLD MANTEL CLOCKS \$5.00 to \$95.00 each**

**WATCHES & CLOCKS** working or not!

**DIAMONDS**  
1/4 Carat \$75.00 & Up; 1 Carat \$450.00 & Up  
OLD MINE CUT & FLAWED PAY LESS OR DON'T WANT  
There are 100 points to a carat. There are hundreds of varied color shades  
**FOR PERFECT WHITE BRILLIANT DIAMONDS**  
**WE PAY MORE! UP TO \$1600 A CARAT**

**THE OUTLET STORE**  
A "DRESS RACK DIVISION"

**WILL BE OPEN FRIDAYS AND SATURDAYS**

Each Week New Additions In Apparel Will Be Brought to "The Outlet Store" From our Our Other Stores!

Prices On Dresses Will Start At Values To \$150.00 **\$500**

Loads of Half Sizes at Unbelievably Low Prices

Prices on Sportswear Will Start at Values To \$160.00 **\$500**

**THE OUTLET STORE**  
(Near Karzians)  
17 MILL ROAD IRVINGTON 371-7595  
NO TRY ONS— SELF SERVICE

**CASH PAID FOR THE FOLLOWING:**

- EARLY OLD U.S. CURRENCY Before Series 1924 10% Over Face Or More
- CONFEDERATE MONEY Obsolete 10¢ Each
- WAR MEDALS • WAR SOUVENIRS
- OLD BASEBALL CARDS Before 1940
- ADVERTISING STORE CARDS Before 1927
- SPORTS MEMORABILIA

**FOREIGN GOLD**

KRUGGERANDS	up to \$500 Each & up
MEXICAN 50 PESO	up to \$400. Each & up
MEXICAN 20 PESO	up to \$150. Each & up
BRITISH SOVEREIGN	up to \$100. Each & up
AUSTRIAN 100 CR.	up to \$450. Each & up

**FOREIGN COINS:** If they are not gold or large silver we pay by the lb. 5¢. mixed.

Well Preserved Coins, Not Cleaned Coins. Pay More. Do Not Clean Coins, Leave As Is. Cleaning A Coin Devalues It.

**Bloomfield Center Coins**  
68 Washington Street  
Bloomfield, N.J. 07003  
(201) 743-0115

Parkway Directions—Exit 148  
Bloomfield Shopping Center  
Open Daily 10 A.M.-5 P.M. Mon.-Sat.

**DENNIS COINS**  
470 Union Ave.  
Irvington, N.J.  
CALL ANYTIME- (201) 375-5499

DIRECTIONS: Parkway South to North get off exit 142A. North to South, exit 143B. (Between Chancellor Ave. & Mill Rd.)  
Open Daily 10 A.M.-6 P.M.; Sat. 11 5 P.M.  
Closed Monday  
All Prices Subject To Change

**WITH THIS AD ONLY SENIOR CITIZENS- Over 55** get an extra bonus of **10% for your Gold & Sterling ESTATES PURCHASED OR APPRAISED**

WE'RE INTERESTED IN SMALL ANTIQUES & WORKS OF ART & STAMPS  
**FREE KEY CHAIN OR COIN PURSE**

**Introducing Cambridge Box:**

# No cigarette is lower in tar or nicotine.

Cambridge

## Cambridge

Discover Cambridge contentment. The very special satisfaction of knowing that with Cambridge Box—less than 0.1 mg tar—you're getting the lowest tar cigarette ever made, yet still enjoying the unique pleasures of smoking.

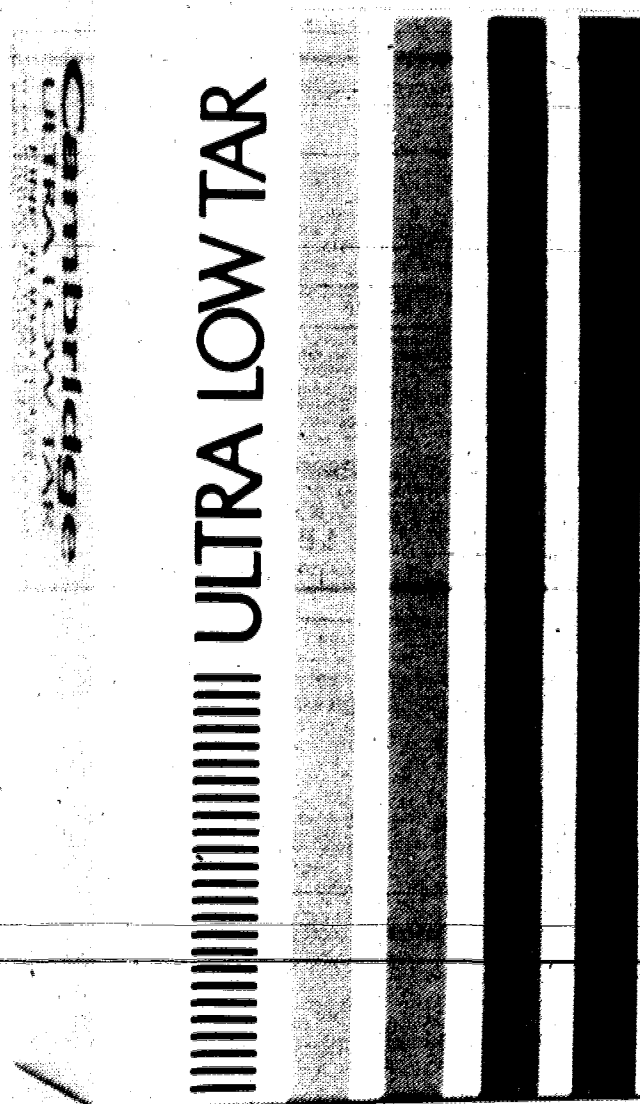

Less than  
0.1 mg tar

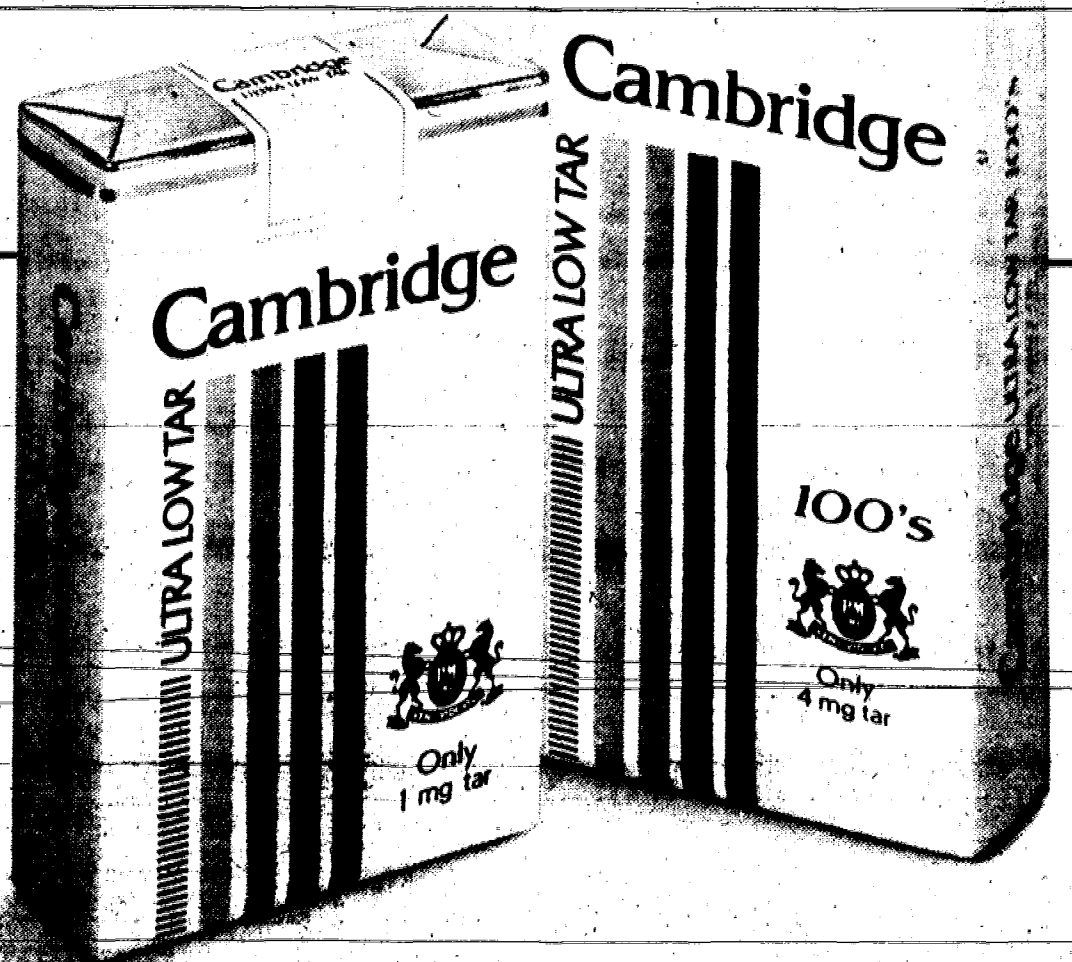

**Also  
available in Soft Pack  
and 100's.**

**Ultra low 1 mg Soft Pack, 4 mg 100's.**

Warning: The Surgeon General Has Determined That Cigarette Smoking Is Dangerous to Your Health.

© Philip Morris, Inc. 1980  
Box: Less than 0.1 mg "tar," 0.01 mg nicotine—Soft Pack: 1 mg "tar," 0.1 mg nicotine—100's: 4 mg "tar," 0.4 mg nicotine av. per cigarette by FTC Method.

Everybody's Market Place

Call 686-7700 To Place An Ad \* DEADLINES: Tuesday Noon For Thursday \* Thursday Noon For Sunday \* Call 686-7700 To Place An Ad

HELP WANTED 1 HELP WANTED 1 HELP WANTED 1 HELP WANTED 1 HELP WANTED 1 HELP WANTED 1 FOR SALE 17 FOR SALE 17 WANTED TO BUY 20 REAL ESTATE 102

NURSES NEW PEDIATRIC INTENSIVE CARE UNIT MIDDLESEX GENERAL HOSPITAL... RN'S FULL TIME/PART TIME 11 TO 7:30...

BANKING TERMINAL OPERATOR PROOF OPERATOR CLERK TYPIST MESSENGER... Summit and Elizabeth TRUST COMPANY

SERVICE PERSON TELLERS (2) TELEPHONE WORKERS... Employment Wanted 2 COLLEGE BOYS looking for summer work...

BEDROOM SET white wood, 5 pieces... GARAGE SALE Saturday June 7th... HOSPITAL BED - with mattress...

ANTIQUES WANTED Used furniture, anything old, top cash... HOUSE FOR SALE 104 IRVINGTON 2 family house...

MIDDLESEX GENERAL HOSPITAL 180 SOMERSET STREET NEW BRUNSWICK, NEW JERSEY 08901

TELLERS-PART TIME New Banking Center in Springfield has openings for full time, experienced tellers...

Staff Supervisor Opportunity Immediate opportunity in a modern suburban facility...

MOONLIGHT SALE CLOTHING FOR MEN AND WOMEN Famous designer labels... ELEGANZA 225 Millburn Ave.

LIONEL TRAINS IMMEDIATE CASH Top prices paid... OLD MAGAZINES, books, records, vinyl, etc.

Ready to Return To Work If you are considering a return to the job market you should consider National State Bank...

DOMESTIC cleaning house, 4 bedrooms... DENTAL ASSISTANT Full time position, career-oriented person...

Seasonal Office Help Must be good typist... SECRETARY Exceptional Opportunity! Leading N.J. Securities Firm...

FLORIAN MARKET Saturday, June 7th... FLEA MARKET Saturday, June 7th... GARAGE SALE Saturday, June 7th...

PIANOS WANTED FREE PHONE APPRAISAL... STAMPS U.S. State Blocks, Singles, accumulations...

RAHWAY Mon. - Fri., 10 a.m. - 2 p.m. CRANFORD Mon. - Fri., 2 p.m. - 6 p.m. ROSELLE PARK Mon. - Tues., Wed. 2 p.m. - 6:30 p.m.

FAIR OAKS HOSPITAL 19 Prospect St., Summit, N.J. GAL/GUY Friday Experienced person to answer telephone in busy office...

REAL ESTATE Reputable century farm in Short Hills general area... T. SLACK Paving Contractor DRIVEWAY SPECIALIST

LANDSCAPING Reseeding Lawns Manicured... LANDSCAPING Reseeding Lawns Manicured

MIKE FORD 165 Westfield Ave., Clark 574-1177... MAKE OFFER Recently reduced \$4,000. Bedroom Cape on easy to care lot...

ADMINISTRATIVE ASSISTANT Excellent opportunity! Salary plus bonus... CLERK TYPIST Full time position available for candidate with excellent typing skills...

CLERK TYPIST Full time position available for candidate with excellent typing skills... CLERK TYPIST Full time position available for candidate with excellent typing skills...

TELEPHONE SOLICITORS Part time: 9:30 A.M. to 1:30 P.M. and 5:30 P.M. to 9 P.M. GAL/GUY Friday Experienced person to answer telephone in busy office...

LANDSCAPING Reseeding Lawns Manicured... LANDSCAPING Reseeding Lawns Manicured

MIKE FORD 165 Westfield Ave., Clark 574-1177... MAKE OFFER Recently reduced \$4,000. Bedroom Cape on easy to care lot...

BUSINESS AND SERVICES DIRECTORY \* 686-7700 THESE EXPERTS ARE AS NEAR AS YOUR TELEPHONE \* 686-7700

Grid of service advertisements including Air Conditioning Service, American Paving Co., Landscape Gardening, Moving & Storage, Painting & Paperhanging, Plumbing & Heating, etc.

REAL ESTATE 102

House For Sale 104
Brick Front Split
NEW LISTING
BOYLE
GALLERY OF HOMES
OPEN HOUSE
SUNDAY 1-4 P.M.

Apartment for Rent 105

CRANFORD Stunning
IRVINGTON (Upper) 3 room
IRVINGTON UPPER 3 large
IRVINGTON (Upper) 4 room
IRVINGTON 5 room apartment
IRVINGTON Garden apartment
IRVINGTON 3-4-5 Vacant
IRVINGTON 3 rooms, 3rd
IRVINGTON 3 lovely rooms

Rooms Wanted 111

UNION Employed male seeks
OFFICES FOR RENT
Stores for Rent
Vacation Rentals

Rooms Wanted 111

UNION Employed male seeks
OFFICES FOR RENT
Stores for Rent
Vacation Rentals

Automotive 134

Automobiles for Sale 135
74 CHEVROLET IMPALA
79 COUGAR XR7
75 DODGE CORONET
71 FORD TORINO
74 GALAXIE 500
LATE MODELS
75 PACER
70 PLYMOUTH FURY
75 RABBIT DELUXE
74 VEGA
ROSELLE
KRAJEWSKI
BOGUTY
BUCKLEY
KUBASCH
KRAJEWSKI
BOGUTY
BUCKLEY
KUBASCH

Autos Wanted 138

USED CARS WANTED Any
MOTORCYCLES FOR SALE
GARAGE SALE
Mini Bike & Moped

Errors...

Sometimes they happen in
NOTICE TO
JOB APPLICANTS
This newspaper does not
WANTED ads from
employers covered by the
Fair Labor Standards Act
which applies to employ-
ment in interstate com-
merce, if they offer less
than the legal minimum
wage (\$3.10 per hour) or
fail to pay the applicant
overtime.

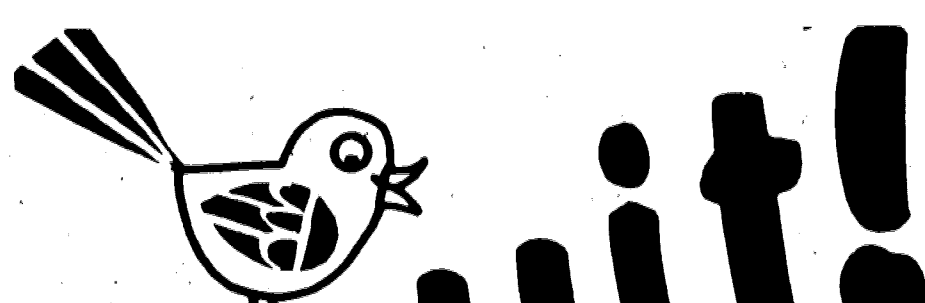

Sellit!

Trash or treasure?
Get Cash...

3 lines
2 times

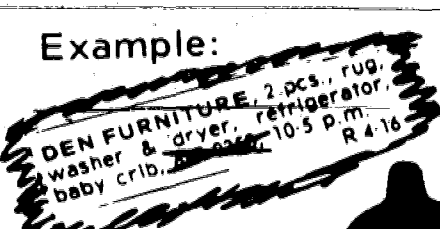

\$3

THURSDAY-EIGHT NEWSPAPERS
SUNDAY-The SUBURBANAIRE

Use this easy Want Ad form, today!
Four (4) Words Of Average Length Will Fit On One Line. For Extra Long Words Allow Two (2) Spaces. Figure Your Cost by Multiplying The Number Of Lines By \$1.00. Minimum Charge \$3.00 (3 Average Lines). Additional lines... \$1.60 per line.
Mail To: SUBURBAN PUBLISHING CORP. 1291 Stuyvesant Ave., Union, N.J. 07083

DEATH NOTICES

APPENZELLER - Helen B. (nee Hadley), on May 28, 1980, of Irvington, wife of the late Thomas Appenzeller, devoted mother of Mrs. Doreen Sharp and Dr. Herbert T. Appenzeller, sister of John Hadley, grandmother of Donald and Susan Sharp, H. Thomas Appenzeller Jr., Mrs. Linda Parise and Mary Appenzeller, also survived by four great-grandchildren. Relatives and friends, also members of United Methodist Church, Irvington, and Elclic Chapter 68, O.E.S., attended the funeral service at HAEBERLE & BARTH COLONIAL HOME, 1100 Pine Ave., corner of Sussex Road, Union, on May 30, Interment Restland Memorial Park, Eastlawn Star service held May 29, 1980.
BAHRY - On May 27, 1980, William F., of Elizabeth, N.J., beloved husband of Margaret (nee Krueger), also survived by several nieces and nephews. The funeral was conducted from the McCracken FUNERAL HOME, 1500 Morris Ave., Union, on May 30. The funeral Mass at Blessed Sacrament Church, 1500 Morris Ave., Elizabeth, Interment, St. Gertrude's Cemetery, Colonia.
BEHNKE - On May 26, 1980, Edmund, of Hillside, N.J., beloved husband of the late Gertrude (Moog), devoted father of John Behnke, also survived by two grandchildren. The funeral service was held on May 29 at the McCracken FUNERAL HOME, 1500 Morris Ave., Union, Interment Hollywood Memorial Park.
KRAJEWSKI - On June 1, 1980, Mary (nee Antoski), beloved wife of the late Frank, devoted mother of Joseph, Casimir, Alexander, Neil Weston, Wanda, Elzbieta Francis Swasek and the late Bernice Ryk, also survived by 4 grandchildren and 12 great-grandchildren. Relatives and friends attended the funeral from the EDWARD P. LASKOWSKI FUNERAL HOME, 1405 Clinton Ave., Union, on May 29, Interment Evergreen Cemetery, Donatons to St. Mary's Academy, Little Falls, N.Y. would be appreciated.
KRAUTER - On May 31, 1980, Edward W., of Irvington, beloved husband of Nora, devoted father of James Buckley, Kathleen Buckley, Barbara, Stanley, Linda Norton, Gary McCourt and Tom McCourt, dear brother of Kay Burke and the late Alice Betalite and John Buckley, dear grandfather of 13 grandchildren, dear nephew of Helen Mazza. Relatives, friends and members of St. Bernard's Church, Irvington, and employees of Irvington Board of Education are kindly invited to attend the funeral on Thursday, June 5, 1980, at 10:30 a.m. from the McCracken FUNERAL HOME, 1500 Morris Ave., Union, Interment Restland Memorial Park, Eastlawn Star.
KUBASCH - On May 29, 1980, August, of Union, N.J., beloved husband of Geneine Buckley, devoted father of Richard Kubasch, also survived by four grandchildren and one great-grandchild. The funeral service was held at the McCracken FUNERAL HOME, 1500 Morris Ave., Union, on May 30, Interment Restland Memorial Park, Eastlawn Star.
KUBASCH - On May 29, 1980, August, of Union, N.J., beloved husband of Geneine Buckley, devoted father of Richard Kubasch, also survived by four grandchildren and one great-grandchild. The funeral service was held at the McCracken FUNERAL HOME, 1500 Morris Ave., Union, on May 30, Interment Restland Memorial Park, Eastlawn Star.
LASKOWSKI - On May 27, 1980, John Kamah, of Irvington, beloved husband of the late Marie (nee Tierney), devoted father of Marjorie Burns, dear brother of Terrie, Elzbieta Gruet, Edna Nesa, Thelma Eich, Norman Nesa, Tirzah Bunton and Olga Lipigori, also survived by three grandchildren. Relatives and friends attended the funeral from the EDWARD P. LASKOWSKI FUNERAL HOME, 1405 Clinton Ave., Union, on May 29, Interment Evergreen Cemetery, Donatons to St. Mary's Academy, Little Falls, N.Y. would be appreciated.
LASKOWSKI - On May 27, 1980, James V., of Irvington, N.J., beloved husband of Veronica (Smith), devoted father of Joseph, Elizabeth, Linda, Mollison and Mrs. Theresa Mass, brother of John and Salvadore Salimbeno, also survived by six grandchildren. The funeral was conducted from the McCracken FUNERAL HOME, 1500 Morris Ave., Union, on May 30, The funeral Mass at St. Michael's Church, Union, Interment Garden of Heaven Cemetery, East Hanover.
LASKOWSKI - On May 27, 1980, Otto W., beloved husband of Anna Marie, of Irvington, brother of Howard Zipf. Relatives, friends and members of the American Legion Post No. 1245 attended the funeral from the EDWARD P. LASKOWSKI FUNERAL HOME, 1405 Clinton Ave., Union, on May 29, Interment Evergreen Cemetery, Donatons to St. Mary's Academy, Little Falls, N.Y. would be appreciated.
LASKOWSKI - On May 27, 1980, Otto W., beloved husband of Anna Marie, of Irvington, brother of Howard Zipf. Relatives, friends and members of the American Legion Post No. 1245 attended the funeral from the EDWARD P. LASKOWSKI FUNERAL HOME, 1405 Clinton Ave., Union, on May 29, Interment Evergreen Cemetery, Donatons to St. Mary's Academy, Little Falls, N.Y. would be appreciated.

NEED HELP?

Find Help F-A-S-T in our CLASSIFIED

V & E VACUUM Cleaner City Sales & Service All Makes & Models 1219 Springhold Ave. Irvington 373-6441

SUBARU AUTHORIZED DEALER
ALFA ROMEO, FIAT, TOYOTA, V.W. BUICK, VOLVO, LEXUS AND HONDA
Phone: 373-6441 762-2443

Now... Your "WANT AD" can be "STAR STRUCK"

HOUSEHOLD ITEMS jewelry entire contents of house, Fri. & Sat., 2740 South Side Ave., Union.

ABOUT TO GRADUATE?
AIR-CONDITIONING REFRIGERATION AND HEATING EQUIPMENT
LUBROLIN

Find Help F-A-S-T in our CLASSIFIED
You can reach our 320,000 readers inexpensively

TWIN BORO Dependable Ford Dealer Since 1920 CH. 5-6100 158 Westfield Ave. Roselle Park, N.J. OPEN EVENINGS WILLIAM J. SCHMELZ

Subaru Authorized Dealer
ALFA ROMEO, FIAT, TOYOTA, V.W. BUICK, VOLVO, LEXUS AND HONDA
Phone: 373-6441 762-2443

SUBARU BUYERS We'll beat any Deal - Shop Us! Largest selection of wheel drive vehicles in N.J. Huge choice of used cars. Imports & domestics. On premises financing. Expert foreign car service. SUBARU of HILLSIDE 105 Route 22 Hillside 964-5666

THE ONLY PLACE TO BUY A CADILLAC... YOU'RE CLOSER THAN YOU THINK... TO SMITH MOTORS CO. Cadillac AMC/Jeep 79 W. Grand St., Elizabeth, N.J. (609) 354-6080 5 1/2 Acres Sales/Service - Same Ownership Since 1922

HONDA MAXON - #1 DEALER FOR 13 CONSECUTIVE YEARS. MILEAGE IS EPA RATED HIGH-WAY CIVIC 5 3000 MILEAGE MAY VARY DEPENDING ON DRIVING AND WEATHER CONDITIONS. PRELUDES ACCORDS TRUCK LOADS ARRIVING AT MAXON EVERYDAY! LARGE SELECTION OF HIGH MILEAGE HONDA. MANY WITH VARIOUS COLORS AND OPTIONAL EQUIPMENT. EVERY CAR IN STOCK IS AVAILABLE FOR IMMEDIATE DELIVERY.

# You don't know me ...yet.

But you will. See, I've been assigned to help you learn how to protect yourself against crime.

You'll be seeing a lot of me, but in the meantime, write to: Crime Prevention Coalition, Box 6600, Rockville, Maryland 20850.

Find out what you can do to protect yourself and your neighbors. That'll help.



## County units receive 15 service awards

Fifteen national achievement awards have been won by Union County agencies and organizations for outstanding public service programs, according to the National Association of Counties (NACO), awards sponsor.

The program seeks to give national recognition to progressive county developments which demonstrate improvement in county government services.

Three awards went to the Union County Prosecutor's office for: the Welfare Fraud Unit,

which last year uncovered \$465,457 in welfare frauds; the Arson Squad Unit, which handled 182 investigations in 1979 resulting in 24 arrests, and the Victims/Witness Assistance Program designed to aid crime victims.

The Union County Probation Office was recognized for its Volunteer Probation Counselor Program and Vocation Service Center.

The Senior Citizens Studies Center Project of Union College was cited for its potential of providing thousands of Union

County senior citizens with educational courses of study at sites such as nutrition centers, churches and senior citizen housing projects.

Union County's Summer Youth Employment Program won an award for assisting youths in establishing and achieving career goals, through skill training and on the job training activities.

The county Ride-Sharing Program was recognized for its success in promoting vanpooling and carpooling, an energy-saving alternative.

The Watching Stable and Ride Program was honored for its unique children's troop horseback riding lessons, horse shows and adult programs.

The Union County Sheriff's Office received two awards for the Inmate Work Release and Inmate Recreation programs at the jail.

Other award-winners were the county's Free Firewood Program, Emergency Communication System, Advisory Board on the Status of Women, and Union County Transportation for the elderly, handicapped and disadvantaged.

## Vo-tech adds camera to art

The study of photography in all its aspects will be introduced into the commercial art curriculum at Union County Vocational Center beginning in the fall, school officials have announced.

Included will be the basics of picture taking, developing and printing. The added courses will enable enrollees to better prepare magazine and photo layouts, it was noted.

The commercial art course, open to tuition students and high schoolers studying on shared-time hours with their respective school districts, is designed to prepare students for careers as advertising layout artists, paste-up artist and beginning illustrators.

Roger Flynn, instructor of the two-year course, said the photography will be a welcome addition to the commercial art curriculum. He explained that the course has lacked photography in the past because of the absence of adequate facilities for such, but that with the opening of a new addition to the Vocational Center, space will be included with labs for developing and printing.

Irene O'Brien, an instructor in the commercial art's Sunset division, will teach photography in that division from 3:30 to 6:30 p.m.

Openings for the commercial art course remain available for September, as do spots in such courses as baking and vending machine mechanics.

Baking, taught by John Ernst, a veteran baker whose past students have captured scores of awards in culinary competitions, gives students an "opportunity" to learn every aspect of baking as well as the business end of the studies. Students' baked goods are sold weekly in a small shop open to the public. Baking has proved a popular course for mature persons who wish to return to school to prepare for a high-paying career.

Vending machine mechanics, wherein students learn all areas associated with repairing machines and handling route operations, offers a skill which is much in demand. Last year, graduates of the two-year program averaged several job offers each and the demand continues, according to instructor Bob Kelly, who switched from a full-time industry job in the field to teaching future vending machine mechanics.

Barbara Kaczmarek, admissions counselor at the school, welcomes inquiries from high schoolers and adults who want information on the programs which require just three hours of class attendance daily. Information is available by contacting her at the center, 889-2000.

## Bike hike set for Saturday

A bike hike, sponsored by the Association for Retarded Citizens, Union County unit, will be held Saturday in Warinanco Park, Roselle.

Riding, walking or sponsoring a participant will help the finance unit's services to retarded citizens and their families, a spokesman said.

Prizes will be awarded and entertainment and snacks will be served. Additional information is available from the ARC office, 322-2240.

## Class of '60 to reunite

A 20-year class reunion is being planned by the 1960 class of Battin High School, Elizabeth.

A Sunday afternoon luncheon in either October or November will be held after responses are received. Members of the Class of 1960 are asked to contact the committee by phone to Lorraine Flammia Stinner at 381-0118, or write to "Class of 1960," c/o 97 Longfellow Drive, Colonia, 07067.

## Youths can get summer jobs

Eligible youths aged 14-21 are being sought for summer jobs under the Union County Summer Youth Employment Program (SYEP).

The youths will work 25 hours per week at \$3.10 per hour in public or other non-profit agencies.

Those eligible must have passed their 14th, but not their 22nd, birthdays on July 2, 1980. Each also must be a resident of New Providence, Berkeley Heights, Mountainside, Clark, Cranford, Garwood, Kenilworth, Springfield, Summit, Winfield Township, Westfield, Scotch Plains, Fanwood, Hillside, Union or Vauxhall.

Information on other requirements is available at 232-0474 and 232-4759.

## Tests set for boats

The Watching Power Squadron and Flotilla 46, U.S. Coast Guard Auxiliary, are joining forces for "Safe Boating Week" at Sears on Route 22, Watchung, June 10 through 12 from 6:30 to 9 p.m.

John Gainer, commander of the Watching Power Squadron, and George Emre, commander of Flotilla 46, said "Safe Boating Week" is an opportunity for every boat owner to make sure his boat and its equipment are safe and sound. The U.S. Coast Guard Auxiliary will give free boat safety inspections to all boats trailered to Sears.

USED CARS DON'T DIE...they just trade away. Sell yours with a low-cost Want Ad. Call 666-7700.

**APTec TERMITE CONTROL**

F. H. A. O. V. A. & CONVENTIONAL FREE HOME OWNERS INSPECTIONS REGISTERED STATE OF N.J. 2577

MEMBER N.J. PEST CONTROL ASSN.

5% Discount On Termite Control

Check Aptec's Low, Low Prices

Phone For Free Termite Booklet

FAST SERVICE 7 DAYS A WEEK

642-2294

**SALE!**

Factory Authorized

**50% off**

CUSTOM DOOR STYLES

See the **KITCHEN MAN**

He'll Give You **YOUR CHOICE!**

Do It Yourself... **SAVE \$**

Install your own cabinets. Installation instructions make it easy.

I'll Do It For You... **FREE**

Full Complete Job. Custom Made or Ready Made Cabinets. Deal Direct - No Salesmen

Shop Around For The Best Deal You Can, Then See Us! We Will Beat Everybody's Price!

**BATHROOMS**

All Kohler or American Standard fixtures. Full Planning & design.

**RITE LINE**

KITCHENS AND BATHROOMS

2515 VAUXHALL RD. UNION, N.J.

Call The Kitchen Man Today - 24 Hr. Service - 7 Days

SHOWROOM OPEN MON. THRU SAT. 10-5

CALL 964-5252

Member National Remodeling Association, America Institute of Kitchen Designers

GIVE THE GIFT OF TIME FOR FATHER'S DAY.

**OMEGA**

Man's yellow top Omega with stainless steel back and textured, adjustable bracelet...matching dial. By Omega.

**\$395**

WE BUY OLD GOLD & DIAMONDS

Authorized Omega Dealer

**W. Kodak jewelers**

CORNER MORRIS & STUYVESANT UNION, N.J.

MIDDLESEX MALL, So. Plainfield, N.J. LEDGEWOOD MALL, Ledgewood, N.J. MORRIS CO. MALL, Morristown, N.J. WORLD TRADE CENTER, New York City 523 BROADWAY, Bayonne, N.J.

DIAMOND APPRAISALS

**PINGRY DAY CAMP**

THE PINGRY SCHOOL

215 NORTH AVENUE, HILLSIDE, NEW JERSEY

9:50 AM-3:20 PM • BOYS & GIRLS • JUNE 30 -AUG. 8

**NURSERY CAMP | JUNIOR CAMP | SENIOR CAMP**

Ages 3 & 4 | Grades 1 to 8 | Ages 5 & 6

**SWIMMING-SPORTS OF ALL KINDS-ARTS & CRAFTS**

TRANSPORTATION AVAILABLE

The Pingry Day Camp Admits Students of Any Race, Color and National or Ethnic Origin

ACADEMIC SESSION AVAILABLE AT THE SAME DATES.

FOR INFORMATION AND APPLICATIONS, CALL:

**PINGRY SCHOOL: 355-6990**

**Mirons**

An Ethan Allen Gallery

**Ethan Allen Recliner Sale!**

Save to **\$82<sup>00</sup>**

Reg. \$299<sup>50</sup> to \$431<sup>50</sup>

Now \$229<sup>50</sup> to \$349<sup>50</sup>

Many Available for Immediate Delivery. In selected tweeds and vinyls.

Sit back in these handsome Restocrat® Recliners and Rocker-Recliners and you won't want to leave without one.

**Your Ethan Allen Galleries**

ROUTE 22, WATCHUNG • ROUTE 11, EAST BRUNSWICK

Open Daily 10-6, Sat. 10-5 • Open Sundays 1-5 for Browsing Only

CHARGE & CREDIT CARD CHARGE & EXTENDED CHARGE PLANS

**GEM DISCOUNT SHOES**

**\$500 OFF**

Any Pair Of Shoes

With This Coupon TH June 14, 1980 Minimum Purchase \$25. Max & MasterCard Accepted

VOLTARE • FRENCH SHRINER • MASSAGI BOSTONIAN • NUNN BUSH • BRITISH WALKER

**ALL WOMEN'S SHOES \$10<sup>00</sup> Pair**

**1,242 Pair Of MEN'S SHOES \$20<sup>00</sup> Pair**

Route 22 (at the Spring Plaza) Springfield, N.J. 376-0750

**Seagreen** #1 in Famous Brand... PAINT

The Paint & Wallpaper Store

FOX'S PAINT OUTLETS

We Meet All Advertised Prices!!

Architect. Vinyl Wall 495 Gal.

Stucco or Sand 595 Gal.

Architect. Latex House White 695 Gal.

Architect. Alkyd House 995 Gal.

Latex Semi-Gloss 995 Gal.

Porch & Floor Enamel 995 Gal.

Linseed Oil House Gloss White 1095 Gal.

Oil Alkyd House Paint 1095 Gal.

Super Latex House Paint. 1095 Gal.

WALLPAPER RIOT SPECIAL ORDER 50% OFF

NEWEST 1980 BOOKS NO DISCOUNT LOWER THAN 25% ON EVERY BOOK IN THE STORE OVER 20,000 PATTERNS

IN STOCK WALLPAPER 50% TO 75% OFF!

Values to \$8.99 Values to \$11.99

\$1 SINGLE ROLL Values to \$14.99 Values to \$19.99

\$2 SINGLE ROLL

\$3 SINGLE ROLL

\$4 SINGLE ROLL

WOODLIFE Wood Preservative 3.75 Gal.

VALSPAR Latex Redwood 4.99 Gal.

SHERWIN WILLIAMS Super Kem-Tone Ceiling Paint 5.99 Gal.

RED DEVIL Exterior Latex House Paint 6.99 Gal.

LUCITE House Paint White Only \$11.99 GAL.

Driveway Sealer 5 Gallon Drum 5.49

VALSPAR MARINE 50% OFF

964-5812 476 Chestnut Street Union, New Jersey

UNION JERSEY CITY WEST NEW YORK

Tues., Wed., Thurs., Sat. 7:30 A.M. to 6 P.M. Monday & Friday 7:30 A.M. to 9 P.M.

FREE PARKING

# The State We're In

In the recent past, I have criticized the New Jersey Water Supply Master Plan on grounds that it leans too heavily on moving water from one basin to another, ignores water conservation and pays little heed to Gov. Byrne's good ideas about encouraging redevelopment of crumbling urban centers instead of subsidizing development of rural areas.

I'm going to single out a horrible example of what I'm talking about. It is a 48-inch diameter pipeline to take 20 million gallons of water daily from Round Valley Reservoir, in the Raritan River basin, to Morris County for injection into the Passaic River basin.

This pipeline includes a pumping station at the juncture of the Lamington River and the North Branch of the Raritan River in Bedminster and another at Ravine Lake in Gladstone. Storage tanks would be built on the crest separating the Raritan and Passaic basins in Mendham Township. Releases would enter the headwaters of the Wippany River.

In addition to water released from Round Valley Reservoir, the removal would include a blend of waters from the Lamington and North Branch of the Raritan. At the other end of the 22-mile

pipeline, the water would be available for storage in the proposed Washington Valley Reservoir near Morristown, when and if it gets built.

The Master Plan targets 1985 for operation of the project, which would cost \$40.2 million. Appalled residents of the affected areas of Somerset and Morris counties are organizing in opposition to this scheme, generally with leadership of the Upper Raritan Watershed Association.

Emotions are running high because of the threatened uglification of a handsome stretch of the Raritan's banks in the Pleasant Valley area, and destruction of its trout fishery. But there is more.

For one thing, I do not think this engineering exercise is needed at all. The Master Plan anticipates a water deficit of 20 million gallons per day in the project region in another 20 years. Yet, a wastewater treatment master plan for the Upper Passaic basin sees no such shortage during the next 40 years—and neither do the regional water quality comprehensive plans. What is more, population statistics do not bear out much future growth for the valley.

You would think planners could talk

to each other, seeing that they work in the same office.

And on top of all that, there is the inescapable fact that development such as sewers, water supplies or highways merely raises the pressures for overall development in a sparsely populated area. That, in turn, means more people abandoning older cities and more destruction of priceless agricultural

lands by bulldozing and paving.

The governor and others in Trenton realize this, and I have complimented them for declaring that they want to focus available statutory and regulatory pressure to influence development back into the cities and away from the countryside. Now is the chance for Trenton to live up to its expressed ideals.



**GIVING INFORMATION**—Elinor Doyle, director of Ala-Call, provides information to a caller on the statewide telephone hot line on alcoholism. The 24-hour-a-day service is a confidential source of information on alcohol abuse, including available counseling, hospitalization and treatment facilities, as well as Alcoholics Anonymous, Al-Anon and Alateen. The toll-free number of Ala-Call is 800-322-5525.

## 2 of Kean get awards

The Essex, Hudson and Union Counties chapter of the N.J. Association of Public Accountants has awarded

scholarships to two Kean students. The winners, Anne Smith and Edward Melando, were presented with the award by Nathan Friedman, past president of the chapter. The awards were established to assist students who demonstrated a commitment to the accounting profession as well as academic promise.

**WM. BODAMER**  
CARPENTER-CONTRACTOR  
Residential & Commercial

- ALTERATIONS & ADDITIONS
- KITCHENS & BATHS
- DECKS & PORCHES
- PANELING & PAINTING

"Small Jobs Welcome"  
**686-7852**

**FIRST SEAGOING OFFICER**  
KPresident Washington, on March 21, 1791, signed an order appointing Hopley Yeaton of New Hampshire "Master of a Cutter in the Service of the United States, for the Protection of the Revenue." Yeaton was the first U.S.-commissioned seagoing officer.

one car short?

**RENT-A-CAR**  
AS LOW AS **\$10** PER DAY & 10 cents a mile WITH THIS AD

- Special weekly and monthly rates with free miles
- Special insurance company replacement rates
- We honor most major credit cards

**ai AMERICAN INTERNATIONAL RENT-A-CAR®**

475 Rte. 22 East Springfield, N.J. 376-4220  
16 W. Elizabeth Ave. Linden, N.J. 925-3080

## Nature club will meet

Echo Lake Naturalists Club will meet Tuesday at 8 p.m. at the Cranford Center, 205 Birchwood Ave., Cranford. Election of officers is scheduled.

Robert Walker of Cranford will present an illustrated slide lecture on "Birding Hither and Yon."

An all-day birding trip is planned for June 14 at the Great Swamp Wildlife Refuge, to be led by Mrs. C.S. Rowley. The annual members-only strawberry picnic will be held June 17 at the home of Ralph Maiwaldt, Warren. Club activities will resume the second Tuesday in October.

Mrs. Harold Debbie (322-1834), club president, can provide additional information about the club.

**FRIDAY DEADLINE**  
All items other than spot news should be in our office by noon on Friday.

## Watch Pounds and Inches Disappear!

**NEW PERMATHENE-12**  
Once-A-Day Continuous-Action Capsule Reducing Plan\*—Gradually

# TRIMS AWAY FAT

Yes, it's true—NOW lose pound, after pound, after pound depending on how overweight you are

- without crash diets
- without torturous exercise
- without even giving up sensible snacks or desserts
- just read and follow important Permathene low calorie reducing plan booklet in every package

Think of it. You take just one of these time-release capsules each morning...then for the rest of the day, tiny doses of one of the most powerful reducing aids ever released for public use are gradually freed into your system to constantly curb your appetite, calm your desire for food.

**CONTINUOUS ACTION ATTACKS THE MAJOR CAUSE OF OVERWEIGHT—GENERATING THE BURNER CAUSE OF FAT BUILD-UP**

Thanks to PERMATHENE-12's "miss-no-meals" eating program, not only do you eat more wisely than ever before...but this once-a-day continuous action time-release capsule reducing plan actually helps your body **TURN FOOD INTO BURNED UP ENERGY INSTEAD OF INTO FAT!**

**Here's what happens:**

- Garbling hunger pangs are suppressed, so it takes less food to satisfy you, meaning you restrict your calorie intake. And, the food you do eat turns into burned up energy instead of fat.
- Guards against actions can help eliminate excess water and blood.

• And even though you may lose pound after pound, after pound with the reduced-calorie eating program in every package, you never need to miss a meal...never deny yourself sensible snacks or desserts...never for a moment starve yourself one iota! Remember...you must lose weight starting the very first day...see results the very first week...results you can measure on your scale and in the smaller trimmer size of your clothing...or money back from manufacturer.

\*Not a crash diet—but the most satisfying fully balanced reduced-calorie eating program you've ever seen. Read and follow label directions carefully.

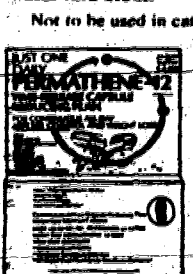

Available At:  
Anaroh Pharmacy, Elizabeth  
Essex Pharmacy, Elizabeth  
Pascucci, Elizabeth  
Center Drugs, Hillside  
Center Pharmacy, Hillside  
Abels, Irvington

Camp Drugs, Irvington  
Roxy Drugs, Irvington  
Village Pharmacy, Irvington  
Galloping Hills Pharmacy, Union  
Metro Drugs, Union  
Perkins Pharmacy, Union

# SUPERSTEIN'S

# E-X-P-A-N-S-I-O-N

# SALE

at all our PAINT STORES

## KYANIZE- NEW ENGLAND'S FINEST PAINT!

**\$8.95**  
GAL.

**\$11.45**  
GAL.

**\$10.50**  
Gal.

**Redwood Stain**  
Oil Base  
**\$3.95** gal.

**Drylock**  
**Waterproof**  
• No Pretreating  
• No Priming  
• 5 Yr. Guarantee  
**\$8.95** gal.

**Marine Polyurethane**  
Interior Exterior  
Clear High Gloss **\$9.95** gal.  
Plastic Liquid

**DISCONTINUED**  
1st Quality  
**VINYL \$4.50** single roll  
Val. to \$10.95

**Montgomery Flat Latex Wall Paint**  
White & 6 Colors  
**\$4.25** gal.

**USG Joint Compound**  
**\$7.75** 5gal.

**9 inch sleeve**  
2 for 90¢

**ROLLER and TRAY SET \$1.35**

**BRUSHES**  
2" Nylon List 2.95.....1.50  
4" Nylon 9.50 List.....4.25

**KOPPERS**  
DRIVEWAY SEALER.....8.95 5 gal.

**TEXTURE PAINT**  
SPANISH STUCCO and SAND TEXTURE, List 9.95 5.40 gal.

**USG READY MIX SPACKLE**.....1.20 qt.

**SPRAY BOMBS**  
ALL COLORS, List 1.95.....1.25 can

**ROOF COATING**  
or CEMENT.....10.25 5 gal.

## WALLPAPER DISCOUNTS TO 60%

IN STOCK PATTERNS • 1000's IN STOCK

1980 PATTERNS  
SELECTED NEW SECONDS

# \$1.95

Single Role

**Moorgard Paints**  
Regal Latex Wall Satin **\$8.75** gal.

**Moorgard Latex House** **\$10.95** gal.

**Anti-Fouling MARINE BOTTOM PAINT**  
Fisherman's Red **\$18.95** gal.  
Fisherman's Blue **\$26.95** gal.

**COUPON**  
**Famous Brand Marine Paint**  
**50% off list**

**SUPERSTEIN'S CHLORINATED Rubber Pool Paint**  
**\$11.95** per gal.  
white - blue or green

**OTHER STORES:**  
N. PLAINFIELD - 935 ROUTE 22 - 756-1019  
LINDEN - 1126 ST. GEORGE AVE.  
TOMS RIVER - FORDS - UNION CITY  
JERSEY CITY - MIDDLETOWN - LOON  
LONG BRANCH - BRICKTOWN - MARLAPAN  
Specials Not Available At All Stores

# SUPERSTEIN'S

2240 E. Rte. 22 UNION  
**688-2000** (Across from 1st Ferry)

**HOURS:**  
Mon., Tues., Thurs., & Fri.  
9 A.M.-3 P.M. Wed. & Sat.  
9 A.M.-6 P.M., Sun. 9 A.M.-3 P.M.

**Plenty of Free Parking**



# Summer Sizzler

We've got something hot on the grill! It's Livingston Mall's **Super Summer Sizzler Sale**, our warm weather idea to cool off those lazy, hazy, crazy days of summer. So beat the heat with great summertime sales in most every store.

We start to sizzle, Thursday, June 5th.



# 20%-35% off / fri. & sat.

**DAD'S ASSOCIATES: YSL, CARDIN, ARROW, MANHATTAN, LEVI'S®, NIKE**

**25% OFF: MEN'S FAMOUS MAKER SUITS.** Two-pc. or vested traditional and designer suits from YSL, Givenchy, Cardin, Botany, Fioravanti. Stripes, patterns and solids in polyester, polyester-wool. (D10, 24) Reg. \$155-\$230

**SALE \$10: ARROW SHORT SLEEVE PLAID SHIRTS.** Great with jeans, weekend slacks in the new plaids. Polyester-cotton. S, M, L, XL. (D39) Reg. \$14

**25% OFF: LEE, LEVI'S® JEANS** White, tan and more. Poplin, twill or duck jeans, some with matching tops. Cotton, cotton-polyester. (D189) Reg. \$21-\$65

**20% OFF: MEN'S DESIGNER JEANS/STATUS TOUCHES.** 5-pocket Westerns with boot leg and all the status looks he loves. Indigo cotton denim. (D646) Regularly \$35-\$38

**20% OFF: CRISP POPLIN WEEKENDER JACKETS.** Zip-front casuals to throw-over jeans, sport slacks. Two-tones, more. Cotton-polyester. (D113) Regularly \$32-\$75

**30% OFF: SUMMER DRESS AND CASUAL SHOES.** Slip-ons and oxfords in leather and suede. Bone, tan, white, brown. 7½-11, 12. (D46) Regularly \$27 to \$37.

**20%-25% OFF: NIKE® RUNNING SHOES.** The front-runners for men and women. Nylon and suede. Men's: 7½-11, 12. Women's: 5½-9. (D38) Reg. \$23-\$28.

## SALE \$52

**FAMOUS MAKER 2-PIECE EXECUTIVE SUIT SEPARATES**

All the special details you expect from this million-dollar maker. All of stretch Dacron® polyester that's wrinkle resistant, machine washable. Navy, tan or chocolate. (D167)

The sportcoat with center vent, patch flap pockets, 38-46.

Reg. \$50 **SALE \$39**

The belt loop slacks, 32-40. Reg. \$17 **SALE \$13**

The matching vest, S, M, L. Reg. \$16 **SALE \$12**



## SALE \$11

**MANHATTAN DRESS SHIRTS:**

**DAD'S TRADITIONAL FIT**

These are the ones he'll wear day-in, day-out to business, under a summer sportcoat come weekends. Short sleeves and his kind of fit in white, blue or tan polyester-cotton. 14½ to 17. (D8) Regularly \$14

## YOUNG MEN'S NEWS

**SALE \$11: THE NEW STATUS MESH KNIT SHIRTS.** Short sleeve with V-neck or collar. Cotton-polyester. S, M, L. (D104) Reg. \$14.

**SALE \$18: VIOLA DARK DENIM JEANS.** The 5-pocket western lean-jeans. Cotton. 29 to 36. (D108) Reg. \$24

**SPECIAL PURCHASE \$11: SPORT SHIRTS.** Checks, plaids, stripes. Cotton-polyester. Sizes S, M, L. (D674)

**25% OFF: HAWAIIAN PRINT SPORT SHIRTS.** Rayon, cotton. S, M, L. (D674) Reg. \$20.

**25% OFF: BELTED POPLIN PREP-LOOK SLACKS.** Navy, tan or brown polyester and cotton. 29 to 36. (D181) Reg. \$23

## 25% TO 30% OFF

**SPORTCOATS AND SLACKS: DAD'S SUMMER '80 LOOK**

The sportcoats: traditional cut with center vent, notched lapels, patch and flap pockets. Plaids, tics, solids in lightweight polyester-wool-linen. 38-46. (D195) Reg. \$70 to \$150. The slacks: solids and patterns with belt loops or side tab self belt. Polyester-wool, polyester-linen. Plus Sansabelt® knit slacks. 32-40. (D195) Reg. \$35-\$55



# Bamberger's assistant buyers'

SHOP BAMBERGER'S LIVINGSTON, WILLOWBROOK, ROCKAWAY MON. THRU SAT. 10 A.M. TO 9:30 P.M. SHOP BAMBERGER'S MORRISTOWN

# 20%-50% off / fri. & sat.

## FATHER KNOWS THE BEST: CARDIN, SWANK, FARAH. BUYS FOR DAD'S BOY, TOO

PAGE 3, LIVINGSTON MALL, JUNE 1980



### SALE \$11

**HIS GREAT WEEKEND TOP: PLUSHY RIBBED TERRY**  
The V-neck, straight sleeve goes from the golf course to the shore house. Off white, light blue, red, rust, yellow polyester-cotton. S,M,L,XL. (D27) Regularly \$15.

### NOW 2 for \$29

**FARAH BELTED SLACKS IN 7 SUPER COLORS**

Tan, heather brown, blue, black, navy, grey, chocolate Trevira® polyester always stays neat. With stretch belt, quarter-top and 2 back pockets. 32-42. (D682) Originally \$22 ea.



### 25% OFF

**DAD'S SATURDAY WORKOUT: WALKSHORTS, TERRY TOPS**

Famous-maker traditional poplin walkshorts and brushed alpine shorts in ecru, light blue, khaki, rust, camel, navy. Plus V-neck terry tops to match. S-XL, 32-40. (D101) Reg. 13.50-\$21.



### 20%-25% OFF

**SUMMER SAVINGS FOR BIG & LITTLE BOYS**

**20% OFF: ADIDAS SPORTS-GEAR FOR BIG BOYS.** Short sleeve V-neck action tops, colored tennis tops, and matching shorts in those famous Adidas colors: royal, red, green, navy cotton-polyester. S, M, L. (D74) Reg. \$9 to 13.50

**25% OFF: BIG BOYS, PREP FARAH SEPARATES.** Polyester knit slacks, jackets, vests. (D58) Reg. 13.50 to \$38

**25% OFF: BIG BOYS' SUPER-SPORTSWEAR.** Short sleeve action shirts with super sport themes; matching shorts. (D74) Reg. \$6 to \$13

**25% OFF: BIG BOYS' SWIM TRUNKS, TANK TOPS.** Prints with contrast trim (D74) Reg. 3.50 to \$10

**25% OFF: BIG BOYS' TERRY TOPS.** Short sleeve V's and crews, some with screen prints. (D74,677) Reg. \$6 to \$16.

**25% OFF: BIG BOYS' SHORTS.** Hemmed, frayed and camp' shorts. 8-20. (D58) Reg. 7.50 to 8.50

**20% OFF: BIG & LITTLE BOYS' SUMMER PAJAMAS.** Short sleeve tops, short pants. Polyester knits, prints, more. (D142) Reg. 6.25 to \$9

**25% OFF: LITTLE BOYS' ACTIVE TOPS/SHORTS.** Disney and Super-heroes tanks and shorts. (D72) Reg. 3.50 to \$8

**25% OFF: LITTLE BOYS' SWIMWEAR.** Volleyball, mitered stripes and more. (D72) Reg. 5.75 to 7.25

**GIFTS FOR DAD FOR UNDER \$17**

**SALE \$17: BACKGAMMON: HIS SUMMER GAME PLAN.** 15" board in a brown with beige striped vinyl attache, felt-lined. (D47) Reg. \$34

**NOW 4.50: LEATHER, FABRIC BELTS.** Famous maker dress and casual looks. 30-38. (D269) Originally 6.50

**SPEC. PURCH. 1.50: JOCKEY FASHION BRIEF.** Cool and comfortable in white, light blue or navy. S,M,L. (D105)

**SALE \$6: IMPORTED FOLDING UMBRELLA/CASE.** Small enough to slip into his brief case or raincoat pocket. Black. (D69) Regularly \$12.

**NOW 2.50: SWANK GOLD-TONE INITIAL KEY RING.** (D69) Originally \$5

**SPECIAL PURCHASE: 1.20 CASUAL CREW SOCKS.** Stock up for Dad, especially if he's a good sport. Bright and dark Orlon® nylon. One size fits all. (D106)

**25% OFF: HIS DAD'S DAY TIE: A SILKY PRINT.** Small, neat traditional patterns, great with button-down shirts. Spring-y colors in silky acetate. (D31) Regularly 8.50

**25% OFF: TRADITIONAL TIES: DOTS/STRIPES.** Silky polyester in brown, burgundy, navy and more. (D31) Reg. \$9

Sorry, no mail or phone. Savings for Men, Young Men and Boys at all Bamberger stores except where otherwise specified. Traditional and designer suits, shoes, not at Morristown or Plainfield. Running shoes not at Plainfield, Christiana or Springfield. Please note for your shopping convenience, department numbers listed after all sale merchandise. Sale items from specially selected groups. Not every style in every size or color.

# sale days

TWICE A YEAR THEY GET THE CHANCE TO GO INTO THE MARKET AND PROVE THEMSELVES. THEY DRIVE A HARD BARGAIN TO BRING HOME BUYS LIKE THESE. AND YOU GET THE SAVINGS.

MON. THRU FRI. 10 A.M. TO 9 P.M., SAT. 9:30 TO 6 P.M. SHOP BAMBERGER'S NEWARK MON. THRU FRI. 10 A.M. TO 5:45 P.M., SAT. 9:30 A.M. TO 5:45 P.M.

# 20%-30% off / fri. & sat.

## SUMMER-CUM-LAUDE: JAZZIE, CHAUS, LADY MANHATTAN

**30% OFF:** MISSES' COLOR-SPLICED TERRY MATCH-UPS. By Rose Marie Reid: shorts, pants and V-necks, roll-sleeve and surplice jacket tops. (D669) Reg. \$16-\$30

**25%-33% OFF:** MISSES' SUMMER SPORTSWEAR. Wrap, dirndl or slit skirts, blazers, pants, shorts and knit tees. Crisp cottons, cotton-polyester. (D85) Reg. \$15 to \$68.

**SALE 39.99:** MISSES' EXECUTIVE SUITS. Cream, navy or black polyester gabardine suits with notch or shawl collars. By Julie Miller. 10-18. (D138) Regularly 49.99

**30% OFF:** PERSONAL AND KORET COORDINATES. White gabardine khaki, red, white or black chino blazers, pants, skirts. 10-18 (D109) Reg. \$23 to \$55.

**20%-25% OFF:** MISSES' TOP STORY: MARDI MODES. Alice Stuart, Joanna, Elles Belles blouses in prints, solids. (D63) Reg. \$16-\$28.

**30% OFF:** MISSES' CANTONI COTTON PRINT CAMP SHIRTS. Short sleeves, notch collar in splashy florals. Luxurious Cantoni cotton hardly needs ironing, keeps its bright colors washing after washing. 4-14. (D264) Reg. \$40.

**25% OFF:** MISSES' JAZZIE, CASABLANCA WALKSHORTS. Cotton sheeting, twill, feather-cord in solids and preppy plaids. Red, navy, white khaki, more. 6-16. Reg. \$19-\$23

**25% OFF:** MISSES' CHAUS TONE-ON-TONE BLOUSE. Collared V-neck, cap sleeve in white, lilac, yellow, pink, blue, jade cotton-polyester. (D168) Reg. \$20

**20% OFF:** SHIP 'N SHORE PETAL-SLEEVED TOP. Round, notched collar. Fuchsia, jade, red, blue, white polyester. 10-18. (D80) Reg. \$15

**30% OFF:** MISSES' STRING KNIT TUNICS. V-neck with cap or cuffed short sleeves. Bold stripes and solids. (D94) Reg. \$17 to \$22

### 25% OFF

SUMMER FUNWEAR FOR BIG AND LITTLE GIRLS, TEENS Little girls' splashy print and solid nylon swimsuits, shortalls and short sets. Big girls' shorts, terry and cotton knit tops, rompers, swimsuits and coverups. Teen's terry separates and sets, slinky swimwear, novelty knit tops. (D51/37/148) Reg. 4.50 to \$18



### 20%-25% OFF

SUNSHINE-WEAR FOR BIG & LITTLE GIRLS, BABIES, TOO

**25% OFF:** BIG & LITTLE GIRLS' SUNDRESSES. Eyelets, piques, chambrays, polyesters. (D186/192) Reg. \$6 to \$30

**25% OFF:** LITTLE GIRLS' HEALTHTEX® Shorts, short sets, jeans, tops, coordinates (D51) Reg. 5.50-\$12

**25% OFF:** DANSKIN SWIMWEAR FOR BIG & LITTLE GIRLS. Print and solids. (D43) Reg. \$12-14.50

**20% OFF:** SUMMER BASICS FOR INFANTS Boys' and girls' terry sets, sunsuits. Girls' panty playdresses. 12 to 24 mos. (D65) Reg. \$4 to \$22.

**20% OFF:** TODDLER BOYS' & GIRLS' PLAY/DRESSWEAR Frilly girls' dresses, plus play and panty sets. Boys' and girls' sunsuits. (D61) Reg. 6.50-\$26.

### 20% OFF

MISSES' SUMMER DRESSING FROM ALL YOUR FAVORITES. Lady Manhattan, Leslie Fay, Liz Roberts, Lanz, Mel Naftel. Linen-looks, crisp poplins, T-shirts, preppy and silky polyester sheers. 6 to 18. (D73/134/157/50/134/138/150) Reg. \$39 to \$79



### 25% OFF

JUNIORS' NEW SPORT-DRESSING FROM A FAMOUS MAKER Painters pants, pleated baggies in high-intensity brights and gentle pastels to pair with embroidered floral, parrot, solid or madras tops. All in cool, airy cotton. Sizes 5-13. (D220) Reg. \$15 to \$26.



Sorry, no mail or phone orders. Savings for misses, women, juniors and children at all Bamberger stores. Items shown are representative of sale merchandise.

# bamberger's assistant buyers'

SHOP BAMBERGER'S LIVINGSTON, WILLOWBROOK, ROCKAWAY MON. THRU SAT. 10 A.M. TO 9:30 P.M. SHOP BAMBERGER'S MORRISTOWN

# 20%-50% off / fri. & sat.

## SUMMER RESORT MEMBERS: VANDERBILT, SASSON, AILEEN, REJOICE, VILLAGER



### 25% OFF

MISSES' T'S: VILLAGER, "G" FOR ELLEN TRACY, D.V.F. FOR CAMICETTA. Polos, V's, scoops, squares in brights, stripes, color-splices, piped and more. Cotton, cotton-polyester. S,M,L. (D661/93/680) Regularly \$15 to \$20

### 25% OFF

MISSES' VANDERBILT WHITE DRILL JEANS Those famous 5-pocket western and watch pocket jeans, built-to-fit by Gloria and branded with her name and logo. White cotton. 4 to 14. (D668). Reg. \$38.

### 25% OFF

MISSES' AILEEN "YOU & I" KNIT PLAYTHINGS. The new summersaults: sleeveless or short-sleeve solid or stripe tops and matching shorts. Blue, aqua, coral, white cotton. S,M,L. (D162) Reg. \$11-\$20.



### 25% OFF:

VANDERBILT FOR WOMEN: HER FAMOUS JEANS, TOPS. Her great-fitting jeans, made just for you in drill, and linen-y looks and her special way with skirts and tees. Everything comes in the new hot and cool colors. Tops: 38 to 44. Bottoms: 32 to 40. (D132) Reg. \$28-\$42

NOW 7.99: MISSES' KNIT BEBE BLOND TOPS V-neck, 3/4 sleeve cotton knit in white, fuchsia, peacock blue, purple, green. S,M,L. (D667) Orig. \$13

20%-30% OFF: MISSES' NEW TERRY DRESSING. Easy-living beach to business dresses: scoops, V's, blousons, rompers, too. S,M,L. (D64) Regularly \$15-\$20

NOW 7.50-\$13: VANITY FAIR SUMMER DREAM WEAR. Perfectly pretty waltz length gowns, coats and pajamas in sherbert pastels. S,M,L and 32-40. (D57) Orig. \$10-\$19.

SALE \$10: CANVAS SANDAL IN 5 COLORS. Beige, red, navy, white, black vamp-bandeau and ankle strap, shiny flat polyurethane sole. (D284) Regularly \$16

SALE \$19: MISSES' FLOATY GEORGETTE BLOUSES Cap-sleeve, shawl collar polyester georgette in banana, blue, pink, lilac, pearl. By Bethany. (D177) Reg. \$28.

30% OFF: JR. SEE-WORTHY SWIMWEAR. Shimmery Shirred maillots, tanks, bandeaus. Barely-there string bikinis. (D121) Reg. \$15-\$27

SALE 24.99: JR. SASSON SHEETING JEANS. Ooh-La-La! straight leg or baggy cotton sheeting in white, yellow, red, turquoise, more. (D224) Reg. \$34-\$38

25% OFF: JUNIORS' TANK TOPS, TERRIES. CABANAS. Trapunto tank tops, terry tanks, short sets, print and solid bandeau/short sets. (D197/214) Reg. \$9-\$35.

SPECIAL PURCHASE: 39.99 JR. ROMANTIC DRESSING. Soft georgette with flirty uneven hems and surplice front. 3-13. (D245)

30% OFF: WOMEN'S DRESS/SPORT PARTNERS Rejoice. Ecco Too pants, blazers, skirts. Print blouses, T-tops. (D118/139) Reg. \$19-\$66

50% OFF: WOMEN'S INDIGO DENIM SHORTS Slash pockets, white belts. Sizes 32-40. (D132) Reg. \$20.

33% OFF: WOMEN'S PREPPY SUMMER SHIRTS Plaids, solids. White collars. Sizes 38-44 (D132) Reg. \$18

Not every style in every size or color but lots to choose from. Sale items are from specially selected groups.

# sale days

TWICE A YEAR THEY GET THE CHANCE TO GO INTO THE MARKET AND PROVE THEMSELVES. THEY DRIVE A HARD BARGAIN TO BRING HOME BUYS LIKE THESE. AND YOU GET THE SAVINGS.

MON. THRU FRI. 10 A.M. TO 9 P.M., SAT. 9:30 TO 6 P.M. SHOP BAMBERGER'S NEWARK MON. THRU FRI. 10 A.M. TO 5:45 P.M., SAT. 9:30 A.M. TO 5:45 P.M.

# 20%-30% off / fri. & sat.

## EXTRA! EXTRA! EXTRA! CHAINS, PENDANTS, HANDBAGS

### 30% OFF

14 KT. GOLD, SILVER AND VERMEIL CHAINS, EARRINGS PLUS CHARMS TO GIVE, TO COLLECT

14 kt. gold, sterling and sterling vermeil 7" to 30" chains. Serpentine, cobra, rope, herringbone and more of your favorite link styles. Plus engraved earrings including hearts, teardrops, ovals, buttons. Sterling silver charms and charmholders to collect: hearts, teardrops, keys, initials. A lovely gift idea for graduates. (D628) Regularly \$6 to \$485

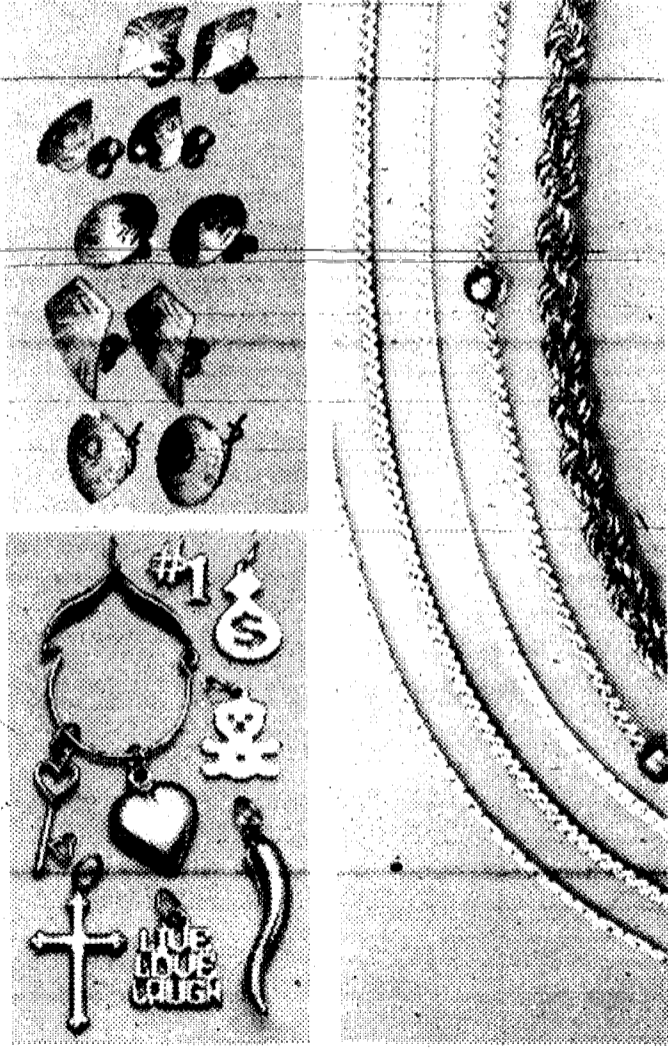

### 30% OFF

DIAMOND EARRINGS, PENDANTS FOR JUNE GRADS, JUNE BRIDES  
Still a girl's best friend: diamond pierced earrings and diamond pendants, set in 14-Kt. gold. (D49) Reg. \$38-\$174

Enlarged to show detail. Chain not included

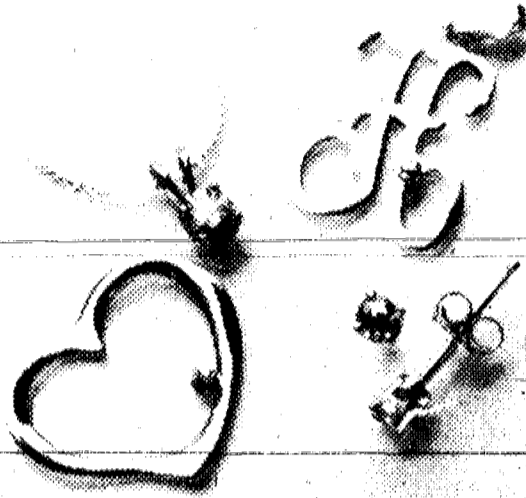

### 25% OFF

DAY TRIPPERS: NEW LINEN HANDBAGS

Luggage totes, body bags, grab-and-go clutches, soft shoulder bags with inside and outside compartments. Natural with bone, tobacco and saddle vinyl accents. (D87/112) Reg. \$20-\$32

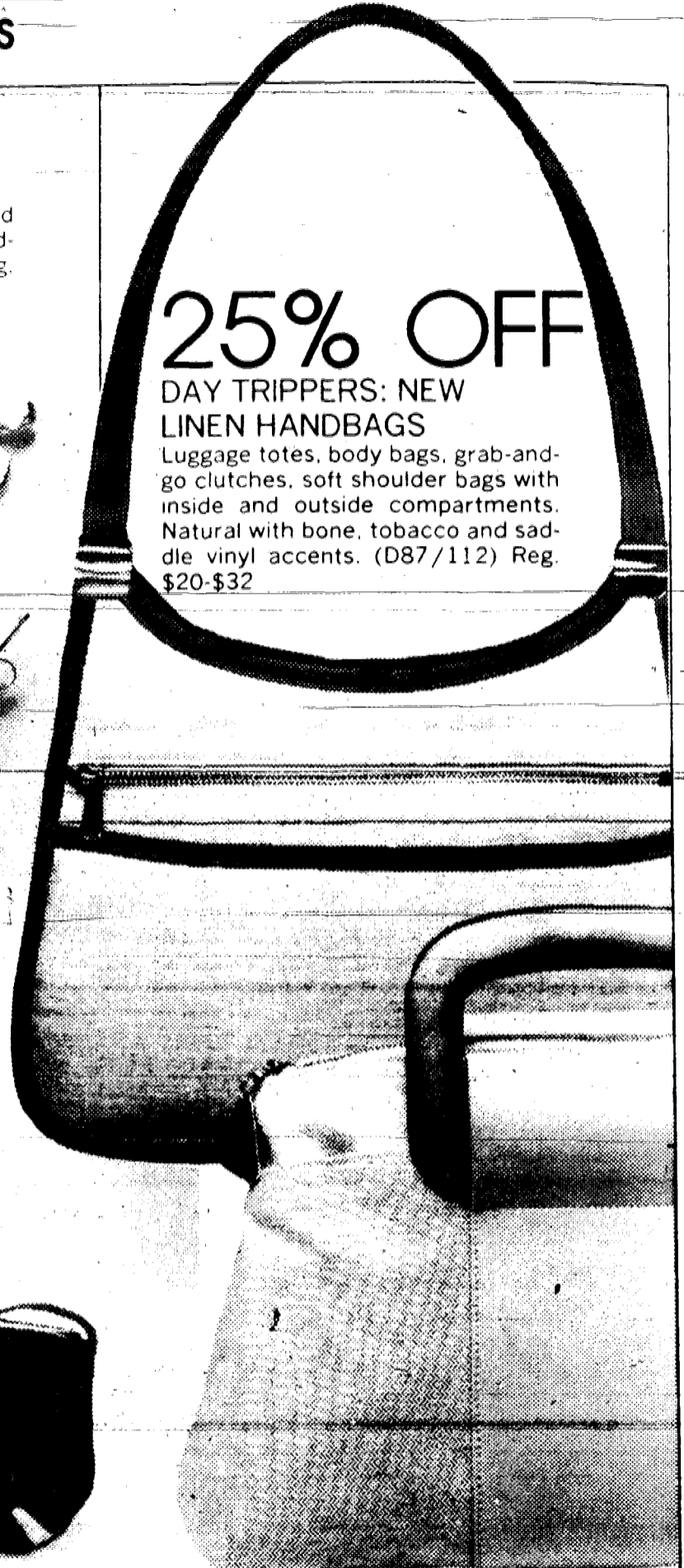

### 30% OFF

BAG A NEW ONE FOR SUMMER: CANVAS CARRY-ALLS

Shoulders, double handles, more, all with plenty of stash-away compartments. Toast, wine, navy, black. (D112) Reg. \$16 SALE \$11

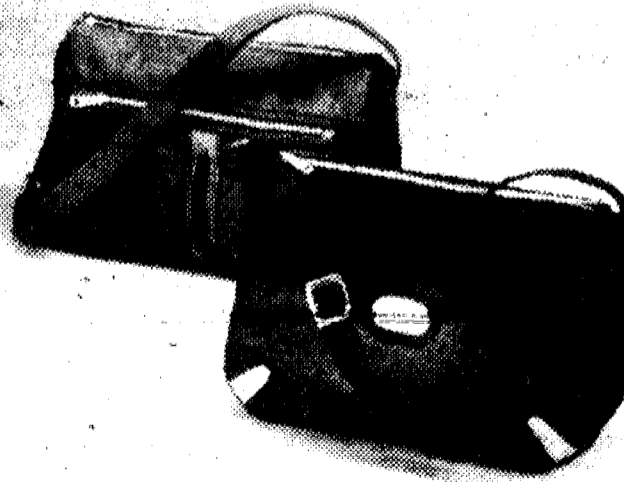

BELTS: BRIGHT FABRICS, LEATHERS, METALS. (D54) Regularly \$5-\$25

20% OFF

SUNGLASSES: SQUARE, ROUND, CAT'S EYE FRAMES. (D54) Regularly \$12

SALE '8

CLUTCHES: WHITE OR BONE LEATHERY VINYL. (D112)

SPECIAL PURCHASE 8.99

Sorry, no mail or phone orders. Accessories at all Bamberger stores. Sale items from specially selected groups. Items shown are representative of sale merchandise.

# bamberger's assistant buyers'

SHOP BAMBERGER'S LIVINGSTON, WILLOWBROOK, ROCKAWAY MON. THRU SAT. 10 A.M. TO 9:30 P.M. SHOP BAMBERGER'S MORRISTOWN

# sale \$595 / fri. & sat.

**YOUR CHOICE SOFA AND LOVESEAT SET, OR CHOOSE SOFA ALONE, SALE \$350**

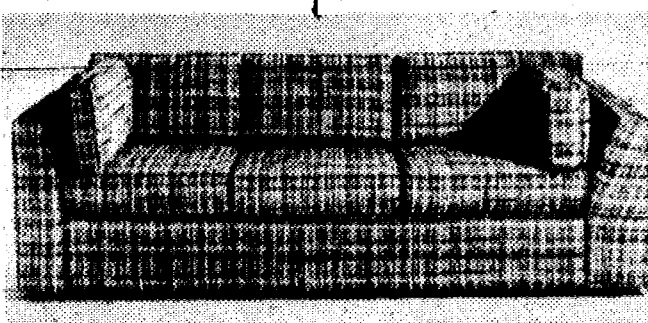
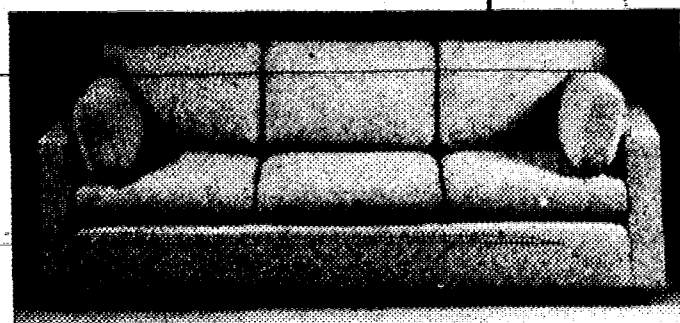

**OUTLINE QUILTED COTTON BORDER PRINT FLORAL**  
 Blue/cocoa on beige cotton, Scotchgard\* protected. 89" sofa and 59" loveseat set, regularly \$950 ..... **SALE \$595**  
 89" sofa, reg. \$500 ..... **SALE \$350**  
 59" loveseat, reg. \$450 ..... **SALE \$300**  
 80" queen sleeper, reg. \$675 ..... **SALE \$475**

**CONTEMPORARY NATURAL HAITIAN-LOOK NYLON**  
 Looks just like natural Haitian cotton, but it's sturdy, long wearing nylon. 89" sofa and 62" loveseat set, reg. \$950 ..... **SALE \$595**  
 Sofa, reg. \$550 ..... **SALE \$350**  
 Loveseat, reg. \$400 ..... **SALE \$250**  
 80" queen sleeper, regularly \$700 ..... **SALE \$475**

**CONTEMPORARY HERCULON® CHENILLE PLAID**  
 Brown, beige and tan Herculon® olefin\* plaid with wide arms, loose pillowback. 84" sofa and 62" loveseat set, reg. \$900 ..... **SALE \$595**  
 Sofa, reg. \$500 ..... **SALE \$350**  
 Loveseat, reg. \$400 ..... **SALE \$250**  
 80" queen sleeper, regularly \$650 ..... **SALE \$450**

**EARLY AMERICAN HERCULON® PLAID**  
 Gold/rust/beige/brown Herculon® olefin\* plaid. Choose the 80" sofa and 58" loveseat set, or sofa, chair and ottoman set, reg. \$900 ..... **SALE \$595**  
 Queen sleep-sofa and loveseat set, reg. \$1150 ..... **SALE \$750**

**ACCENT TABLES: TRADITIONAL TO CONTEMPORARY (D417/461/463) Regularly \$195-\$250 ..... SALE \$150**

**3-PC. WALL SYSTEMS: PECAN, PINE, WALNUT. (D417/461/463) Regularly \$900-\$1050 ..... SALE \$695**

**CHAIRS: TUBS, CLUBS, WING CHAIRS, RATTANS. (D419/418) Regularly \$250-\$325 ..... SALE \$175 TO \$250**

**BROYHILL 6-PC. PECAN FINISHED DINING ROOM. (D152) Regularly \$2050 ..... SALE \$1395**

**SOFA & LOVESEAT SET, VINYL WITH NAILHEAD TRIM (D464) Regularly \$850 ..... SALE \$595**

**RATTAN ETAGERE BY WILSHIRE (D464) Regularly \$575 ..... SALE \$299**

Sorry, no mail or phone orders. Savings for the home at all Bamberger stores except Plainfield and Morristown. There is an additional delivery charge.

## sale days

**TWICE A YEAR THEY GET THE CHANCE TO GO INTO THE MARKET AND PROVE THEMSELVES. THEY DRIVE A HARD BARGAIN TO BRING HOME BUYS LIKE THESE. AND YOU GET THE SAVINGS.**

**MON. THRU FRI. 10 A.M. TO 9 P.M., SAT. 9:30 TO 6 P.M. SHOP BAMBERGER'S NEWARK MON. THRU FRI. 10 A.M. TO 5:45 P.M., SAT. 9:30 A.M. TO 5:45 P.M.**

# 30%-50% off / fri. & sat.

## EVERY SEALY MATTRESS AND FOUNDATION SET

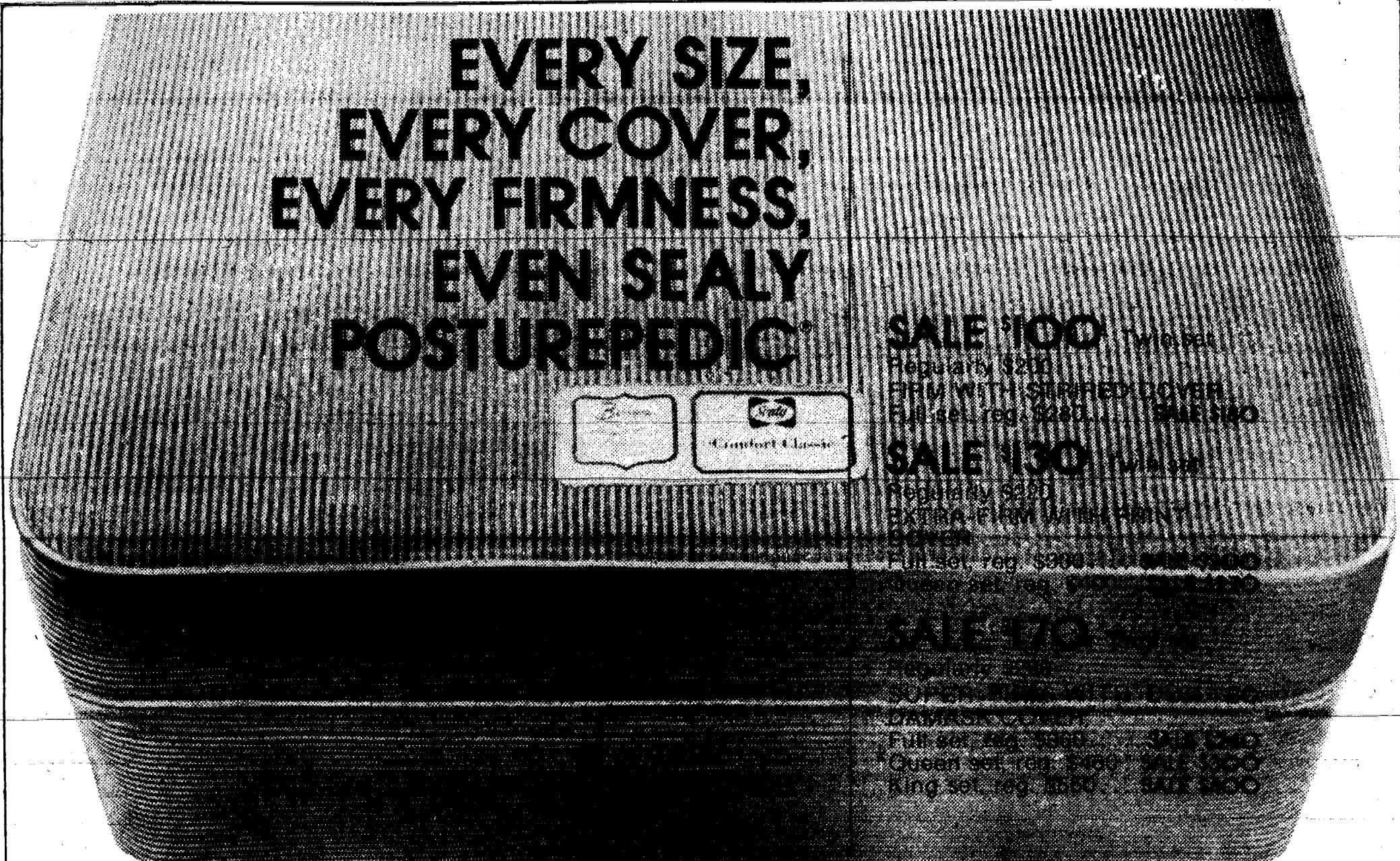

**EVERY SIZE,  
EVERY COVER,  
EVERY FIRMNESS,  
EVEN SEALY  
POSTUREPEDIC®**

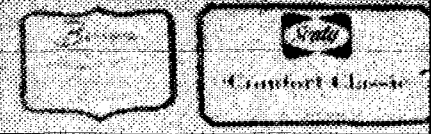

**SALE \$100** Twin bed  
Regularly \$200  
FIRM WITH SUPPLIED COVER  
Full set reg. \$280 **SALE \$180**

**SALE \$130** Twin bed  
Regularly \$220  
EXTRA-FIRM WITH 400 NITROGEN  
Full set reg. \$300 **SALE \$200**

**SALE \$170** Full bed  
Regularly \$340  
SUPER-FIRM WITH 400 NITROGEN  
Drop down head  
Full set reg. \$400 **SALE \$230**  
Queen set reg. \$480 **SALE \$310**  
King set reg. \$580 **SALE \$410**

**SAVE \$190 TO \$220  
RECLINERS IN TIME FOR  
FATHER'S DAY DELIVERY\***

**SALE \$195** Your Choice  
STRATOLOUNGER® XP® ROCKER  
OR SWIVEL ROCKER RECLINERS.  
Designed for ultimate relaxation with  
X-TRA® position for full stretch-out com-  
fort. Flare arm, tufted back in brown or  
fawn Scotchgarded® nylon velvet. Rock-  
er, reg. \$385. Swivel, reg. \$415. Just 100  
throughout all Bamberger stores.

**SALE \$170** Regularly \$300  
COMFORT-TILT® MULTI-POSITION  
RECLINER. Dad can sit up, lean back,  
stretch-out in true comfort. Deep button  
tufting, high back. Brown/rust Scotch-  
garded® nylon or wipe-clean caramel  
vinyl. Just 200 throughout all Bamberger  
stores

\*Recliner orders must be placed by June 9th for  
delivery in time for Father's Day in most delivery  
areas.

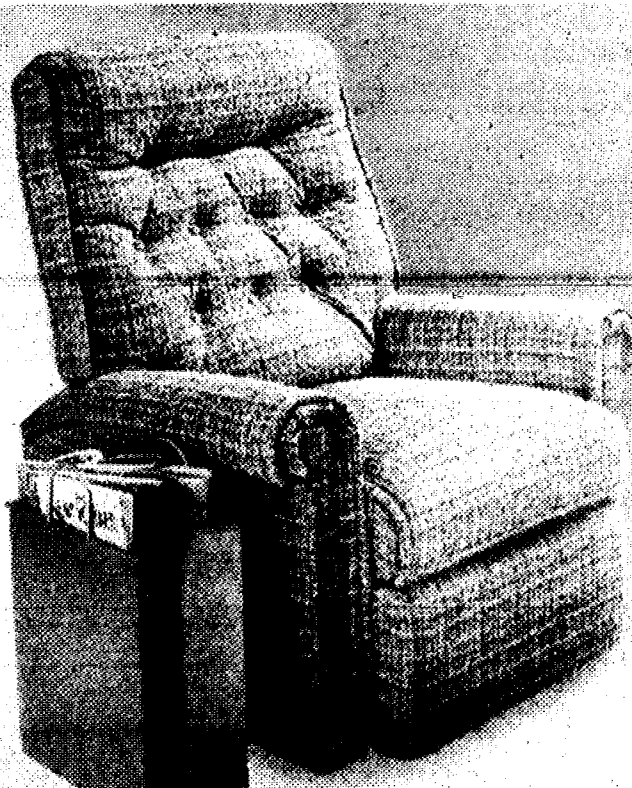

Sorry, no mail or phone. Rugs at all Bamberger stores except Morristown. Furniture at all Bamberger stores  
wall-to-wall installation over sponge rubber padding. There is an additional labor charge for custom stair work and for

# bamberger's assistant buyers'

SHOP BAMBERGER'S LIVINGSTON, WILLOWBROOK, ROCKAWAY MON. THRU SAT. 10 A.M. TO 9:30 P.M. SHOP BAMBERGER'S MORRISTOWN



# 30%-50% off / fri. & sat.

## ORIENTAL-DESIGN RUG BAZAAR: KERMAN, TABRIZ, NAIN, SAROUK

### CLASSIC ORIENTAL-DESIGN WOOL RUGS FROM BELGIUM



Soft wool, machine woven through the back for lasting beauty. Faithfully styled after the original designs in vibrant colors. Choose from our vast collection of Sarouk, Tabriz, Nain and Kerman rugs. Here's just a hint of the savings: 8x11' ivory or red Kerman, regularly \$500 ..... SALE \$250

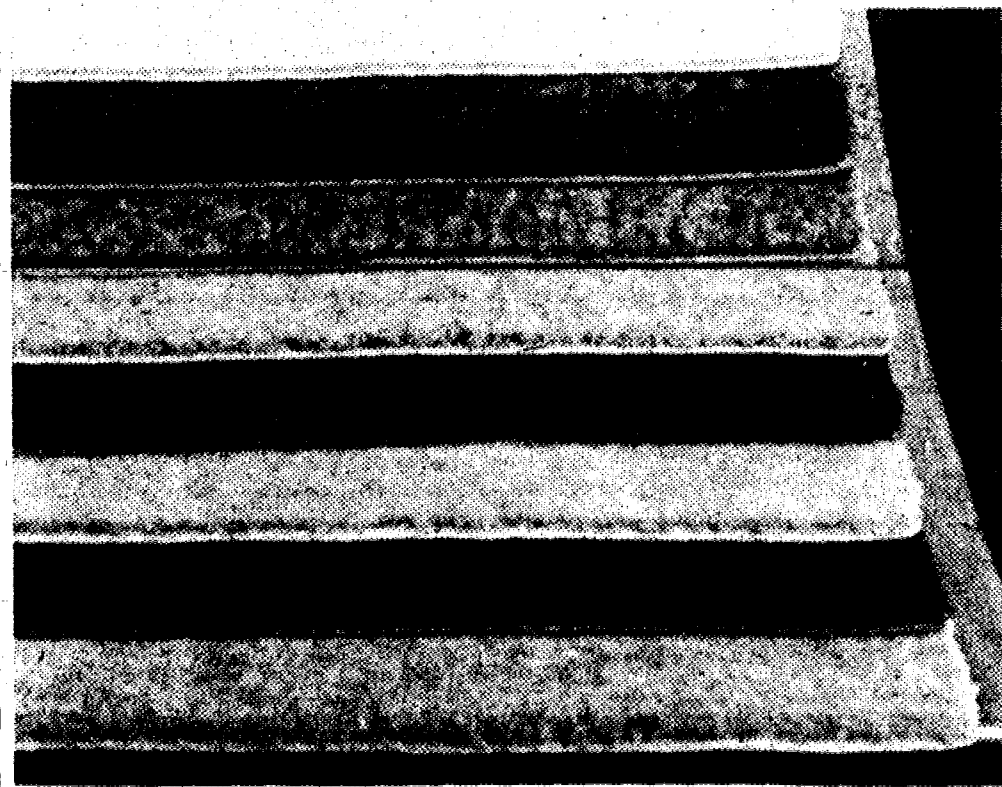

### CABIN CRAFTS SHIMMERY NYLON PLUSH BROADLOOM IN 17 MULTI COLORS, INSTALLED OVER SPONGE RUBBER PADDING

## SALE 13.95\*\*

sq. yd. installed

Regularly \$23  
Blue hush, burnished copper, sand swept and 14 more rich, deep and shimmery multi-colors. And because it's nylon, you know it will last and last, even in heavy traffic areas. (D48)

except Plainfield and Morristown. \*\*Bamberger's sale prices always include custom tackless installations of less than 16 sq. yds. There is an additional delivery charge on Rugs and Broadloom.

# sale days

TWICE A YEAR THEY GET THE CHANCE TO GO INTO THE MARKET AND PROVE THEMSELVES. THEY DRIVE A HARD BARGAIN TO BRING HOME BUYS LIKE THESE. AND YOU GET THE SAVINGS.

MON. THRU FRI. 10 A.M. TO 9 P.M., SAT. 9:30 TO 6 P.M. SHOP BAMBERGER'S NEWARK MON. THRU FRI. 10 A.M. TO 5:45 P.M., SAT. 9:30 A.M. TO 5:45 P.M.

# 25%-42% off / fri. & sat.

## SUMMER MUSIC FESTIVAL: MARANTZ, PANASONIC, PLUS CHINON BUYS

### NOW \$200\*

★MARANTZ STEREO† WITH CASSETTE PLAY/RECORD (C296-60) AM/FM stereo receiver with separate bass, treble controls. Built-in cassette play/record. BSR automatic changer. Plus a pair of full range speakers. Originally \$300

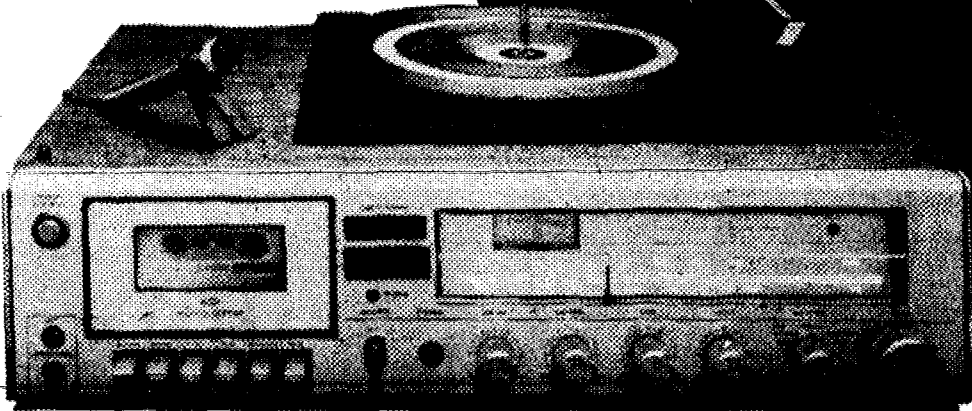

### \$495\*

If purchased separately, \$865

★SAVE \$370: MARANTZ 30-WATT\*\* STEREO COMPONENT SYSTEM† IN GLASS-DOOR RACK. (A296-75) Belt-driven BSR turntable with magnetic cartridge, cue/pause. AM/FM stereo tuner with signal and tuning meters, FM muting, LED stereo indicator. Powerful amplifier with loudness, monitor, filter switches. 3-way air-dyne speakers, plus 17x35x37" simulated wood rack with glass door. If purch. sep.: rack \$160; amplifier \$200; tuner \$175; turntable \$130; speakers \$200. (B296-75) Optional Dolby cassette deck (shown), regularly \$220..... SALE \$165

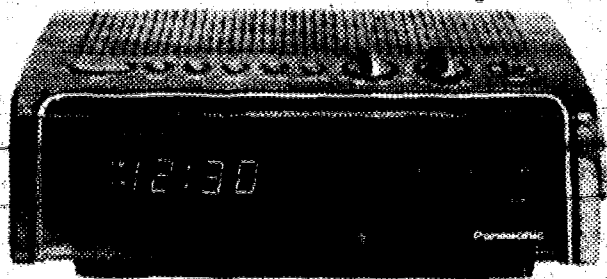
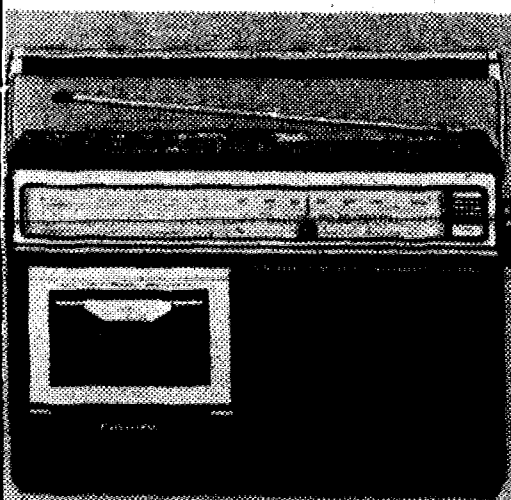

### NOW \$60\*

★PANASONIC AM/FM CASSETTE RECORDER† (D123-19) Built-in condenser mike so you can record live or from the radio. Automatic recording level control, automatic end-of-tape shut-off, slide-rule tuning. Originally \$90

### NOW \$30\*

Orig. \$50

★PANASONIC DIGITAL CLOCK RADIO† WITH SLEEP SWITCH (G123-10) Wake to your favorite AM or FM stations, or let the alarm wake you. Drift off to music with 60-minute sleep switch. Power failure signal.

### NOW \$145\*

★CHINON CS 35MM SLR CAMERA†: BELOW MFRS. 1979 WHOLESALE PRICE (E96-16) Fast focus f/1.7 lens, match needle metering, depth of field preview, self timer. Originally \$200 (F96-16) Accessory set: telephoto lens, flash, gadget bag. Orig. \$140..... NOW \$70

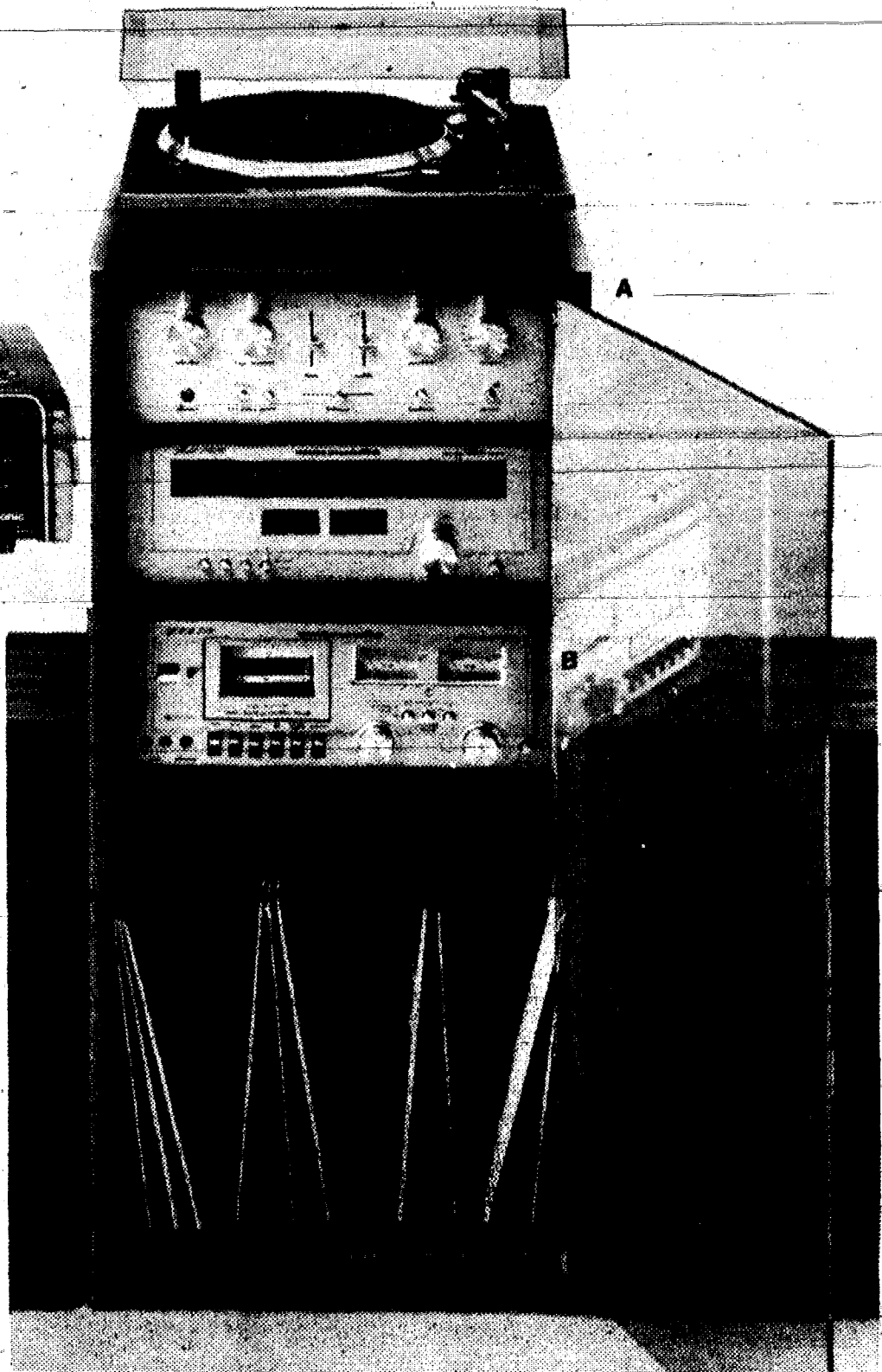
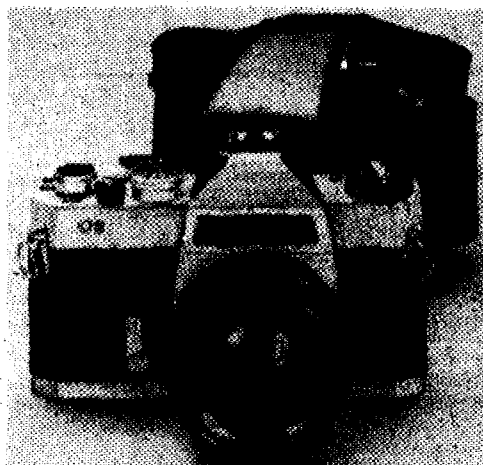

Phone or write on starred(\*) items only for delivery in New Jersey and our delivery areas in N.Y., Pa., Del and Md. \$2 on cameras, radios, cassette recorders, typewriters, vacuums. Savings for the home at all Bamberger stores except

# bamberger's assistant buyers'

SHOP BAMBERGER'S LIVINGSTON, WILLOWBROOK, ROCKAWAY MON. THRU SAT. 10 A.M. TO 9:30 P.M. SHOP BAMBERGER'S MORRISTOWN

# 7%-34% off / fri. & sat.

## GIFTS FOR DADS AND GRADS: G.E., SYLVANIA, RCA, PANASONIC, BROTHER



**SALE \$335** Regularly \$400  
**SYLVANIA 19" COLOR TV† WITH BLACK MATRIX PICTURE TUBE.**  
 Sylvania quality with a picture tube that surrounds its color in black for a brighter, more detailed picture. Once it's set the way you like, the Automatic Fine Tuning keeps it that way, even when you change channels. And it's all 100% solid state for fewer repairs and longer life. In a handsome woodtone vinyl cabinet. 19" pic. meas. diag. (D223)  
 Optional rollabout cart, orig. \$30 . **NOW \$20**

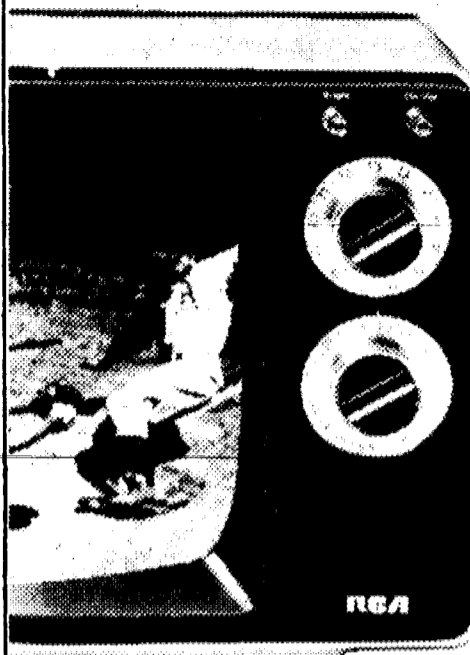

**NOW \$79**  
**\$41 OFF: RCA 12" BLACK/WHITE TV†.** Goes from kitchen to den to bedroom. 100% solid state means there are no tubes to burn out, your set lasts longer, runs cooler. With one-set fine tuning and fast warm-up picture tube. 12" pic. meas. diag. (D223) Originally \$120  
 Picture on screen does not represent actual reception.



**NOW \$185\***  
 ★**BROTHER CORRECT-O-RITER ELECTRIC TYPEWRITER† (A218-21)** Corrects errors without messy fluids, tapes or erasers. Just flip the switch to "correct" and type over the error. Electric return, carriage shift and repeat keys. Carrying case. Originally \$250.

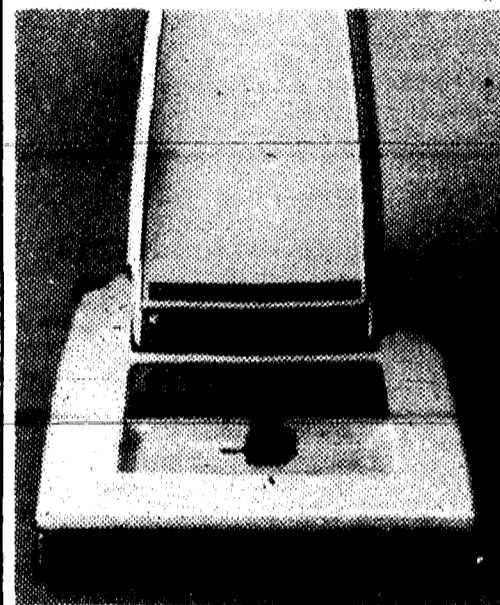

**NOW \$130\***  
**HOOVER CONCEPT I VACUUM† WITH QUADRIFLEX AGITATOR (B275-35)** The Quadriflex® agitator has double brush/beater bars to dig out dirt then suck it back into the suction stream. An edge cleaner to get right to the baseboard. It even adjusts itself to any carpet height. Originally \$190

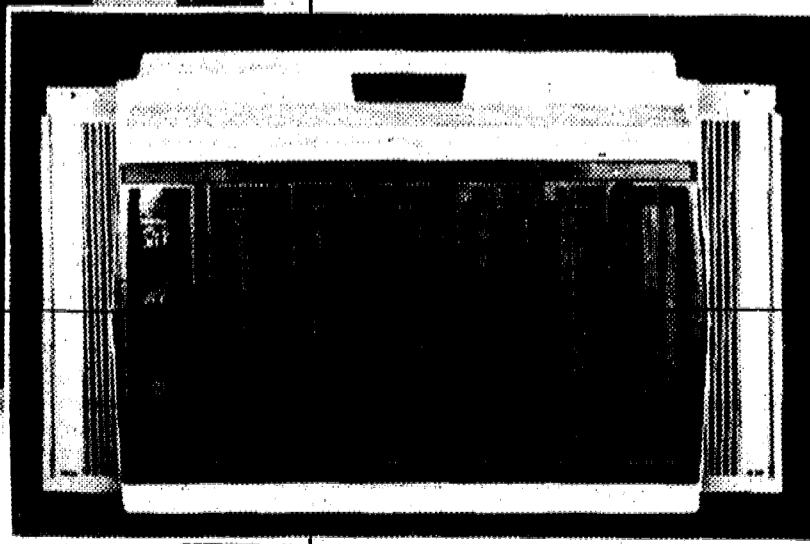

**SALE \$190**  
**SAVE \$40: G.E. 5000 BTU CARRY COOL AIR CONDITIONER†.** Weighs only 49 pounds so it's light enough to take from room to room. Ideal to cool bedrooms and smaller areas like the den or nursery. 5000 BTU with 6.1 EER and 2-speed fan. Plugs into any 115 volt outlet. (7.5 amps) (D163). Regularly \$230  
 Not at Nanuet.

Phone (201) 565-4444 or your local Bamberger Teleservice number or write. \*There is a 3.50 delivery charge on stereos, \$8 on TVs. where indicated. †The warranty for this item is enclosed with item, or write for a copy to: Bamberger's Warranty Office, P.O. Box 110, Newark, N.J. 07101

# sale days

**TWICE A YEAR THEY GET THE CHANCE TO GO INTO THE MARKET AND PROVE THEMSELVES. THEY DRIVE A HARD BARGAIN TO BRING HOME BUYS LIKE THESE. AND YOU GET THE SAVINGS.**

**MON. THRU FRI. 10 A.M. TO 9 P.M., SAT. 9:30 TO 6 P.M. SHOP BAMBERGER'S NEWARK MON. THRU FRI. 10A.M. TO 5:45 P.M., SAT. 9:30 A.M. TO 5:45 P.M.**

# 20%-50% off / fri. & sat.

## INDOOR/OUTDOOR TECH: EL PATIO, HENCKELS, MIRRO, MORE

### SALE \$ 60\*

★UNARCO CHARCOAL KETTLE GRILL: PORCELAIN-FINISH. (A159-17) Circulates heat quickly and evenly. Stainless steel vent cover. Large 22½" diameter. On wheels to move from patio to party. Reg. \$80 (Not shown) "Smokey Joe" 14½" diameter charcoal grill, Regularly \$35 ..... **SALE \$28**

### SALE \$ 150\*

★"GRANADA" DOUBLE BURNER ROLL-ABOUT GAS GRILL. (B159-16) Big 308 square inch cooking surface with stainless steel burners. 20" propane tank (gas not included). 18,000 BTU. By El Patio. Regularly \$200 (Not shown) "Amigo" single burner gas grill, reg. \$140 ... **SALE \$110** "Omni" deluxe dual burners, dual level gas grill, reg. \$230 **SALE \$180**



### \$ 75

★MIRRO'S PROFESSIONAL SILVERSTONE® 9-PC. COOKWARE SET. (D11-19) Heavyweight brushed aluminum outside for fast, even heating. Dupont SilverStone® interiors for no-stick, no-oil cooking, fast and easy clean-up. If purch. sep., \$147  
 1-liter covered saucepan, .... **\$23**  
 2-liter covered saucepan, .... **\$27**  
 5-liter covered saucepot, .... **\$42**  
 8" fry pan, ..... **\$17**  
 10" covered fry pan, ..... **\$38**



### SALE \$ 35\*

★50-PC. STAINLESS FLATWARE FOR 8. (E147-02) Heirloom-look "Old Salem" by National Silver. Service for 8 includes 8 each: dinner forks, dinner knives, salad forks, soup spoons; 16 teaspoons, 1 butter knife, 1 sugar spoon. Regularly \$70



### SALE 71.25\*

★HENCKELS 5-PC. CUTLERY SET. (D147-05) The gourmet 600 series: high carbon Friodur® stainless steel blades, triple-riveted Durawood® handles. 4" parer, 5" boner, 10" slicer, 8" chef, steel. The 5-pc. set, reg. \$95

### SALE \$ 55

FLORAL STONEWARE: 40-PC. SETS FOR 8. (F66-8) Pick a bouquet for all your summer parties. Goes from oven to table to dishwasher. Includes 8 each: dinner plates, salad plates, soups, cups and saucers. Reg. \$70-\$110



Phone or write on starred (\*) items only for delivery in New Jersey and our delivery areas in N.Y., Pa., Del. and Md. Phone (201) 565-4444 or your local Bamberger

# bamberger's assistant buyers'

SHOP BAMBERGER'S LIVINGSTON, WILLOWBROOK, ROCKAWAY MON. THRU SAT. 10 A.M. TO 9:30 P.M. SHOP BAMBERGER'S MORRISTOWN

# 20%-50% off / fri. & sat.

## ENTERTAINING GUEST LIST: LEONARD, SANGO, INTERNATIONAL

### SALE \$ 25

SAVE \$15: HAND-CUT LEAD CRYSTAL WINE SET. Fill it with vintage burgundy and entertain in style. Decanter with six matching wine glasses. Imported from Europe by Colony. (D117) Reg. \$40

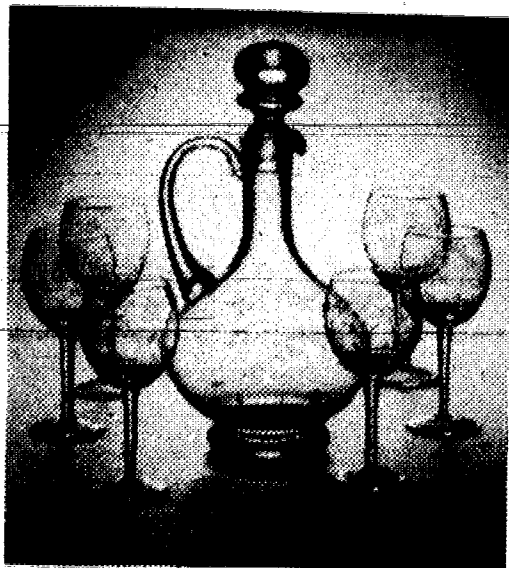

### SALE \$ 39

\$31 OFF: SILVERPLATED 4-PC. COFFEE SERVICE. After-dinner elegance: 8-cup coffee pot, creamer, covered sugar plus a 12" round, beautifully engraved tray. From Leonard Silver. (D5) Reg. \$70



### SALE 89.95 Your choice

SANGO 45 PC. CHINA AND STONEWARE SERVICES FOR 8: 1 LOW PRICE: Whether your style is casual or more formal, you'll find your dinnerware in our beautiful collection. Fine, translucent china that catches the light in exquisite florals and delicate pastels. Or, for relaxed summer meals, hardy stoneware with that handmade look in traditional bands or earthtone bouquets. Goes from oven to table to dishwasher, and leftovers pop right in the freezer. (D15) Reg. 129.95 and \$180

### SALE \$ 69

INTERNATIONAL SILVER-PLATED 20-PC. SERVICE FOR 4. "Southern Splendor" heavyweight silverplate. 20-piece service includes 4 each: dinner knives, dinner forks, salad forks, soup spoons and teaspoons. (D4) Regularly \$115



GEORGE BENT STENCIL DECORATED PINE ROCKEY (D160) Regularly \$149 ..... SALE \$99

SILK/POLYESTER FLOWERS (D160) Reg. 1.35-\$10 ea. .... 20% OFF

DUCHIN BRASSPLATED GLASS PLANTERS, MAGAZINE RACKS, TABLES. (D632) ..... SPEC. PURCH. \$14-\$20

Teleservice number or write. \*There is a \$3 delivery charge on grills, 1.50 on cookware, cutlery, flatware, \$2 on dinnerware. At all Bamberger stores.

# sale days

TWICE A YEAR THEY GET THE CHANCE TO GO INTO THE MARKET AND PROVE THEMSELVES. THEY DRIVE A HARD BARGAIN TO BRING HOME BUYS LIKE THESE. AND YOU GET THE SAVINGS.

MON. THRU FRI. 10 A.M. TO 9 P.M., SAT. 9:30 TO 6 P.M. SHOP BAMBERGER'S NEWARK MON. THRU FRI. 10 A.M. TO 5:45 P.M., SAT. 9:30 A.M. TO 5:45 P.M.

# 33%-50% off / fri. & sat.

## TRAVEL AGENTS, HOME DECORATORS: WINGS, SPRINGS, SUMMERGRADE



**40%-50% OFF**  
**TAKE OFF IN 1ST CLASS:**  
**WINGS LINEN LUGGAGE**  
**WITH STATUS STRIPES**

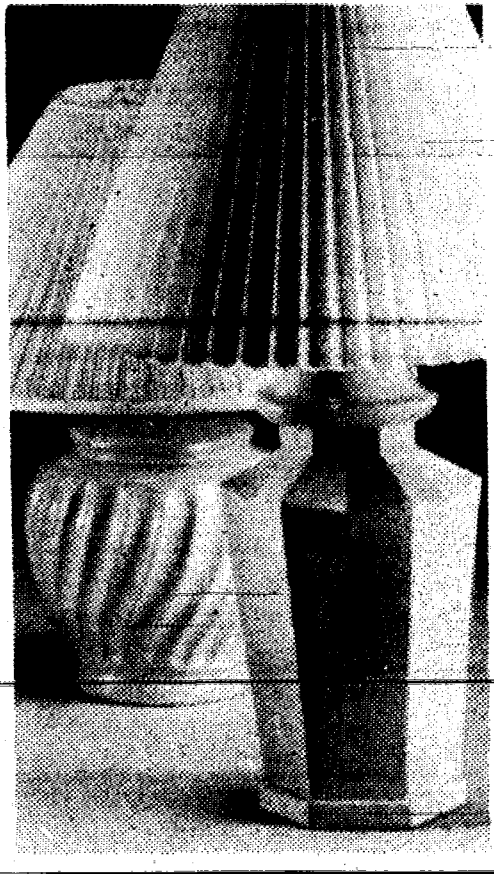

**FLYWEIGHT LINENS IN 5 SIZES.** Just in time for Dad's day or your favorite graduate. Totes to garments. Status red/green stripes on tan. (D97)  
 Briefcase, reg. \$20 ... **SALE \$12**  
 Tote, reg. \$25 ... **SALE \$15**  
 Duffel, reg. \$35 ... **SALE 17.50**  
 21" pullman, reg. \$28 ... **SALE \$15**  
 29" pullman or garment bag, regularly 43.50 ... **SALE 21.75**

**NOW 2 for \$59**  
**CERAMIC LAMPS FOR EVERY ROOM.** Pick a pair for less than the price you'd normally pay for each lamp. Ginger jars, hexagonals, some with pleated vinyl shades that wipe clean. By Philmar. (D67) Orig. \$59 to \$85.



**NOW \$19** orig. Twin, \$40-50  
**HALF-OFF: QUILTED BEDSPREAD CLOSEOUTS: KENNETH, SPRINGS, MORE.** Only because we made major closeout purchases can you get this vast collection of bedspreads and comforters at a remarkably low price. Florals, geometrics, solids, even patterns for the kids' rooms. Polyester-cotton, with Kodel® polyester fill. (D194)  
 Full, orig. \$50-\$60 ... **NOW \$25**  
 Queen, orig. \$60-\$70 ... **NOW \$29**  
 Dual, orig. \$70-\$80 ... **NOW \$35**  
 Draperies, orig. \$40-\$50 ... **NOW \$19**

**SALE \$6**  
**TOSS PILLOWS FROM SUMMERGRADE.** Textures, Haitian cottons, some with fringe, some with coordinating borders, pleats. Brown, terracotta, natural—and more to add color here, there, everywhere. (D191) Reg. \$9 to \$12

Phone or write on 10.01 or more on starred (\*) items only for delivery in New Jersey and our delivery areas in N.Y. delivery charge on blinds and curtains. Savings for the home at all Bamberger stores except lamps not at Morristown, Plainfield

# bamberger's assistant buyers'

SHOP BAMBERGER'S LIVINGSTON, WILLOWBROOK, ROCKAWAY MON. THRU SAT. 10 A.M. TO 9:30 P.M. SHOP BAMBERGER'S MORRISTOWN

# 50% off / fri. & sat.

GET A NEW OUTLOOK: PANELS, ROLL-UPS, CUSTOM MADE DRAPERIES, SPECIALS, TOO

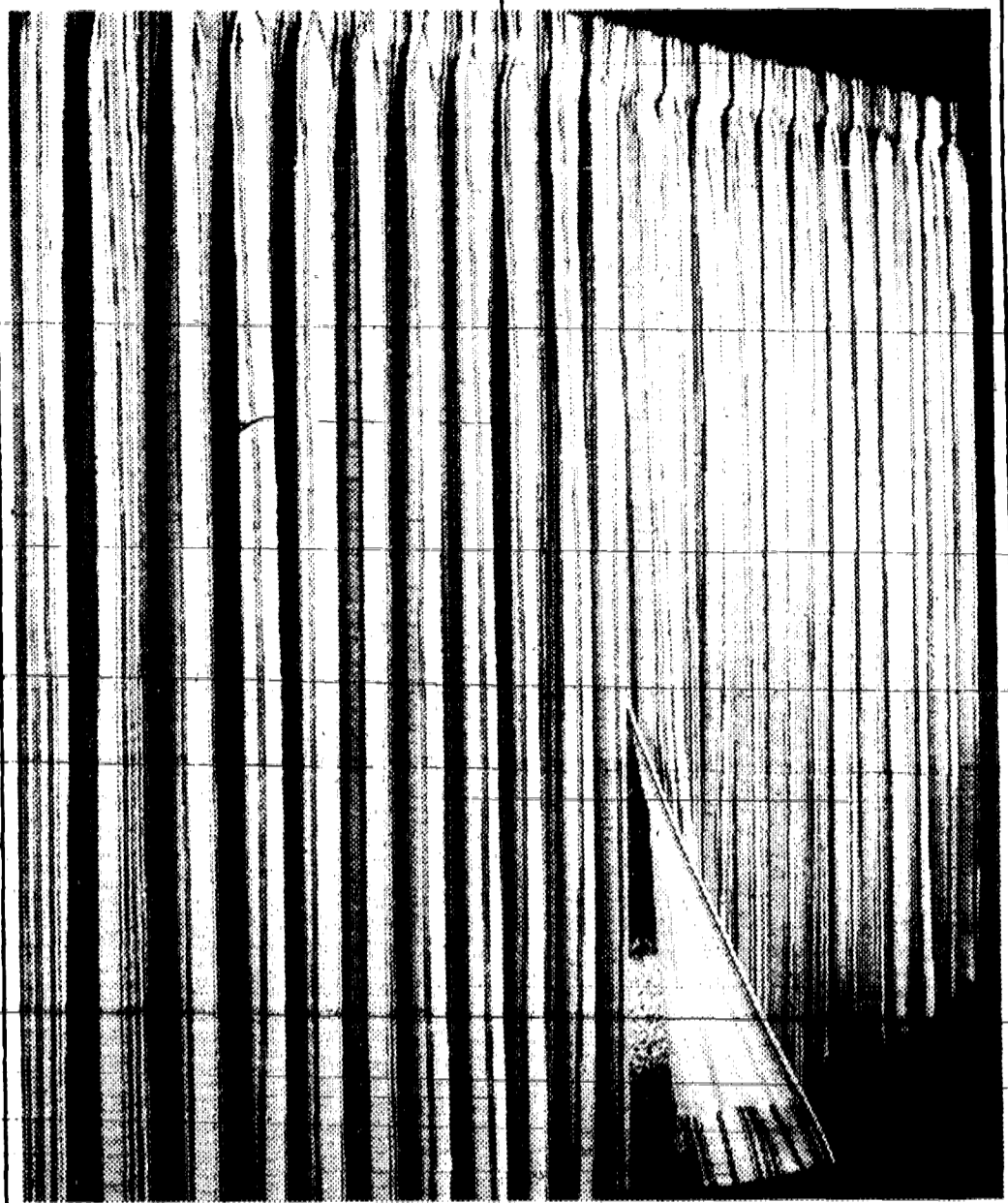
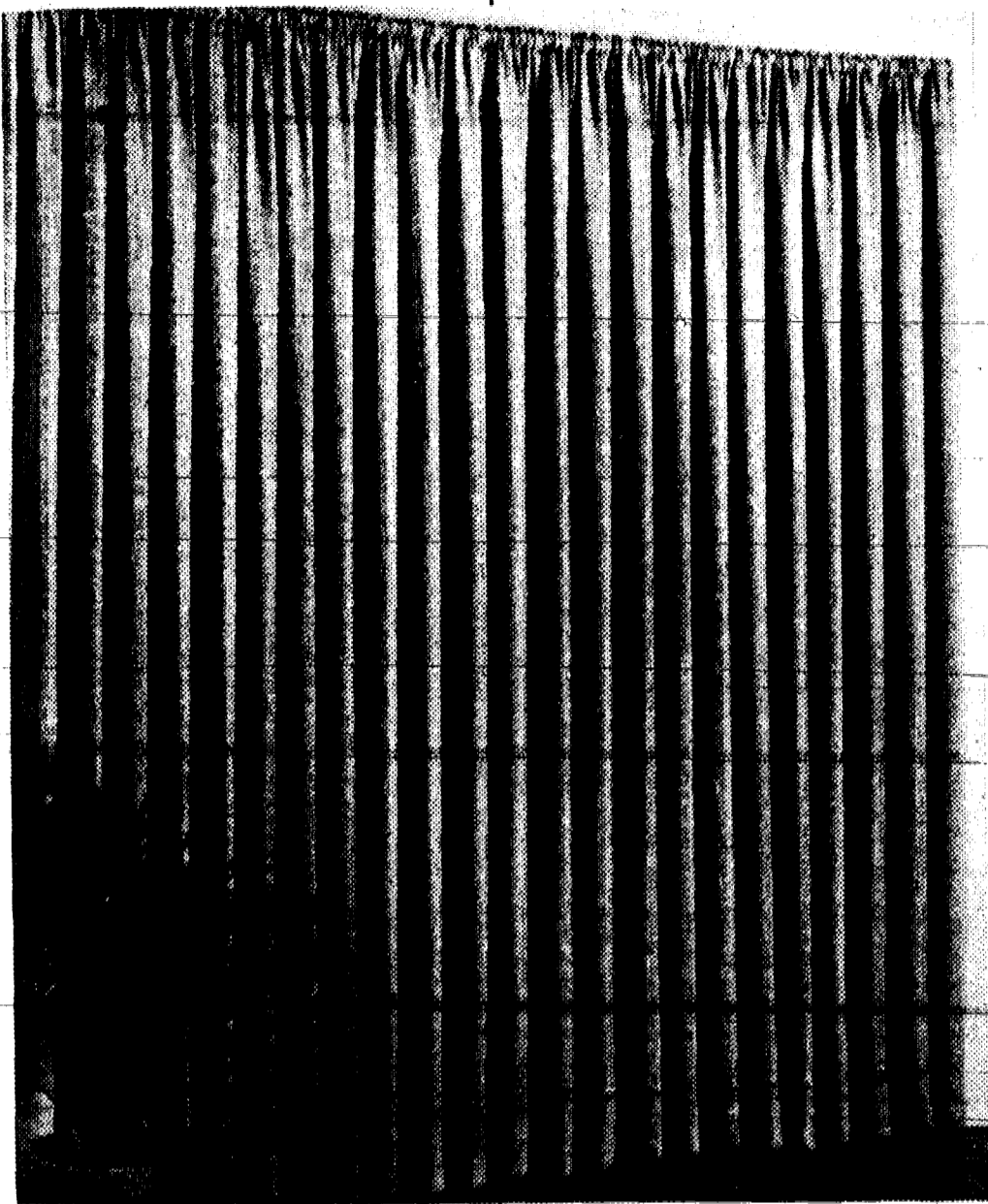

## \$5\* Special Purchase

★DO A WINDOW OR A WALL: LINEN-LOOK PANELS, ANY SIZE. (A178-19) Machine-washable ivory, wheat or seafoam cotton-polyester with deep 5" hems. All 48" wide, available in 63", 84" and 90" lengths. By H. Greenberg.

## 50% OFF

★SUMMER REFRESHMENTS: WHITE VINYL ROLL-UPS

(B129-51) Change your decorating outlook in a jiffy with sparkling white, easy clean roll-ups from Venetianaire.

2½x6' originally \$10	<b>NOW \$5*</b>
3x6' originally \$16	<b>NOW \$8*</b>
4x6' originally \$18	<b>NOW \$8*</b>
6x6' originally \$22	<b>NOW \$8*</b>

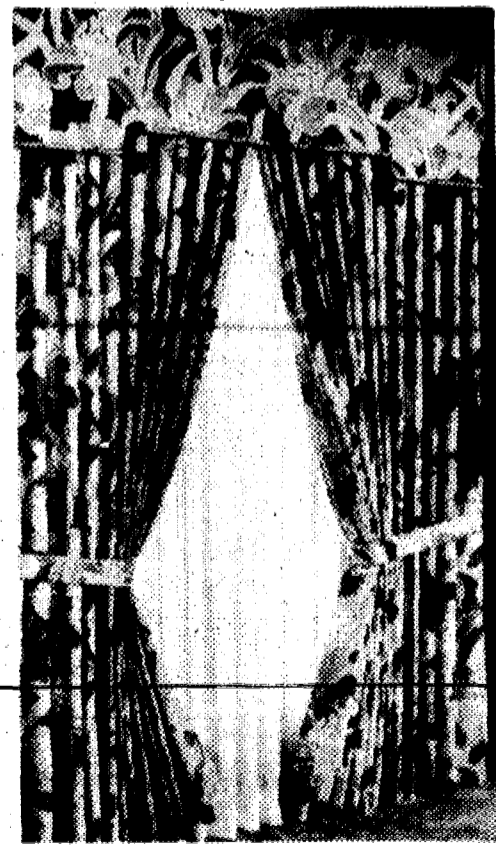
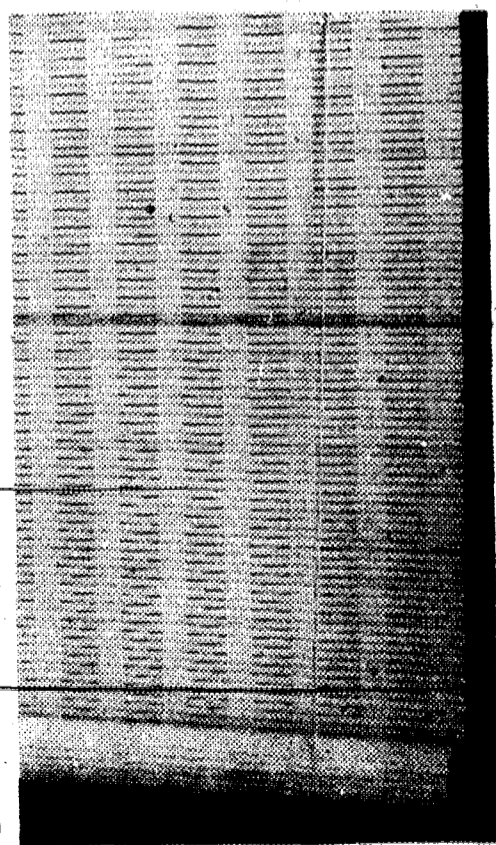

## 50% OFF

LINED OPEN-WEAVE DRAPERIES. Washable no-iron polyester-acrylic cotton lined for privacy and to help keep rooms cool. Natural and earth-tones. (D126)

48x63", orig. \$20	<b>NOW \$10</b>
48x84", orig. \$40	<b>NOW \$20</b>
96x84", orig. \$80	<b>NOW \$40</b>
144x84", orig. \$120	<b>NOW \$60</b>

## 50% OFF

CUSTOM-MADE DRAPERIES

Choose your fabric from an elegant collection by Brookline and Decorator Industries: satins, silky solids, textured sheers, lace-looks, more. We'll make them to your exact measure with generous hems, weighted corners, and line them with Roc-Ion<sup>®</sup> if you like. (D128)

Pa., Del. and Md. Phone (201) 565-4444 or your local Bamberger teleservice number or write. \*There is a 1.25 or Oxford Valley. Custom draperies not at Morristown or Plainfield. Not every style in every size or color.

# sale days

TWICE A YEAR THEY GET THE CHANCE TO GO INTO THE MARKET AND PROVE THEMSELVES. THEY DRIVE A HARD BARGAIN TO BRING HOME BUYS LIKE THESE. AND YOU GET THE SAVINGS.

MON. THRU FRI. 10 A.M. TO 9 P.M., SAT. 9:30 TO 5 P.M. SHOP BAMBERGER'S NEWARK MON. THRU FRI. 10 A.M. TO 5:45 P.M., SAT. 9:30 A.M. TO 5:45 P.M.

# 35%-50% off / fri. & sat.

## SUMMER STOCK FOR BED/BATH/BEACH OR BARBECUING IN THE BACKYARD

**SALE 2.99\*** Twin, if perf. \$7

★ MARTEX PIPED PASTEL PERCALE IRREGULARS: (A92-83) Fresh and bright, to give a color-lift to your bedroom at home or at your summerplace. Bone with brown, light blue with navy, yellow with gold. Cotton-polyester. Flat or fitted.

Full, if perfect \$10	<b>SALE 4.99*</b>
Queen, if perfect \$15	<b>SALE 6.99*</b>
King, if perfect \$18	<b>SALE 8.99*</b>
2 std. cases, if perfect 7.50	<b>SALE 4.49*</b>
2 king cases, if perfect 8.50	<b>SALE 5.49*</b>

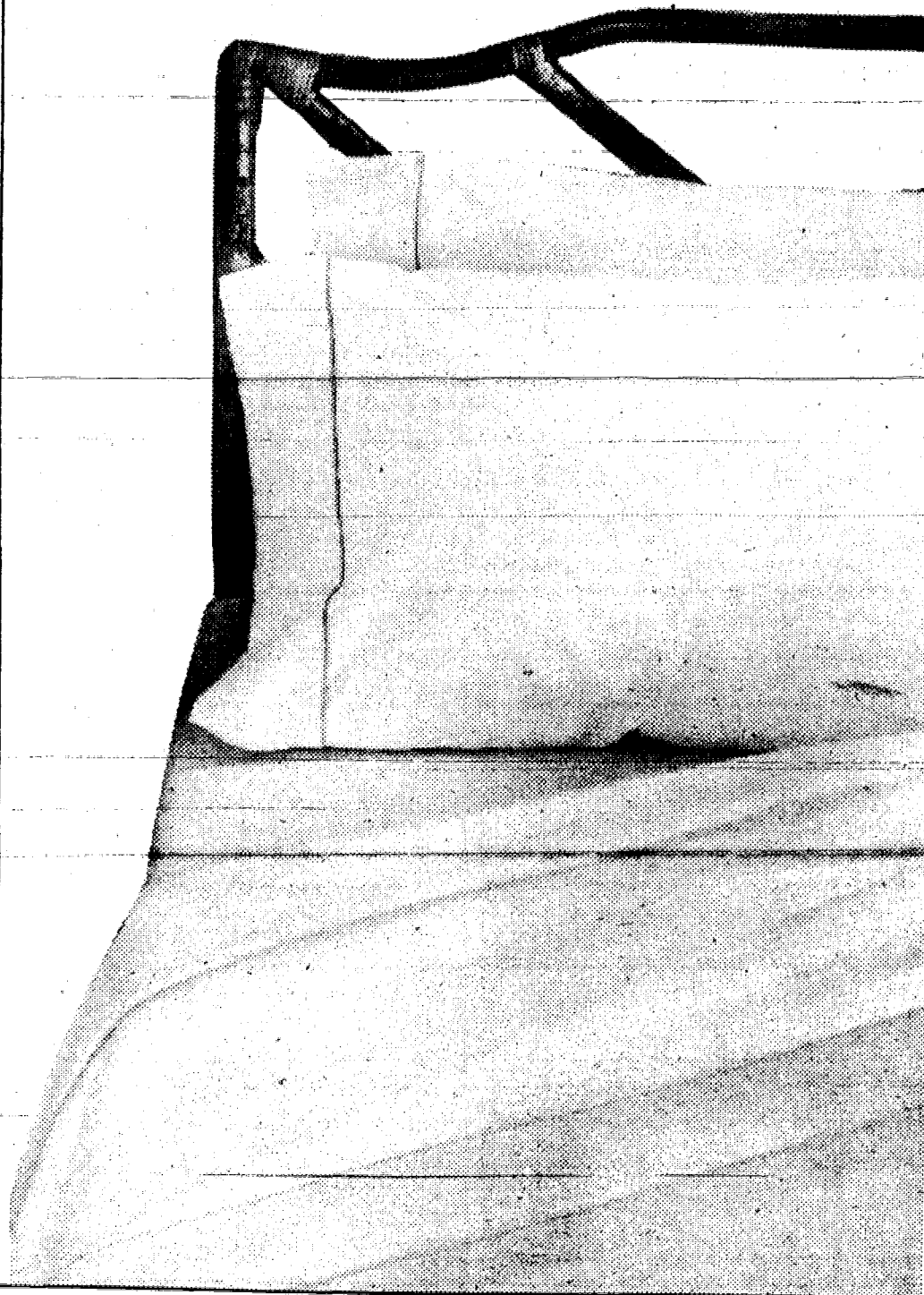

**DETECTO WICKER BATHROOM SCALE. WHITE, BROWN. Regularly \$16 (D120) SALE \$12**



**SALE 3.50** Bath, if perf. \$7  
**FAMOUS-MAKE TOWEL IRREGS.** Jacquards, prints, velvety velours, pastel and bright solids. Tiny misweaves you'll hardly notice. Cotton-polyester. (D91)  
 Hand, if perfect \$4 **SALE \$2**  
 Wash, if perfect \$2 **SALE \$1**



**SALE \$11\***

Regularly \$21

★ THE ROYAL WRAP-UP: BATH/BEACH TOWELS. (B91-55) Play it right, after shower, after swim: king or queen polyester-cotton towels from Cecil Saydak with plenty of stretch-out room for sunning. 36x68".

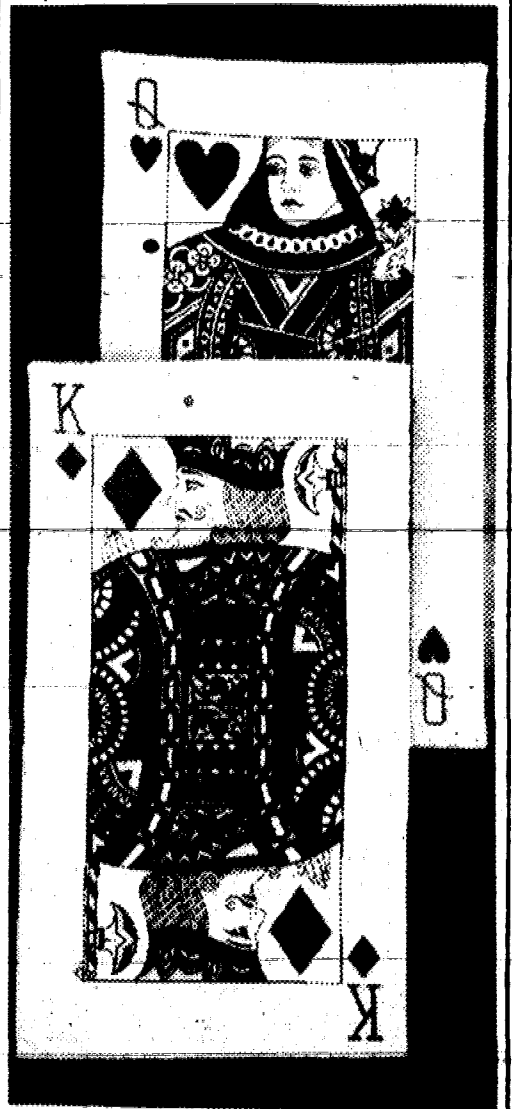

**SALE 9.99**

If perfect \$25-\$45

**SUMMER TABLECLOTH IRREGS. FROM BARDWIL** Lots of table-pretty solids, some with luxury lace inserts. All durable-press, soil release polyester-cotton. Rounds, ovals, oblongs. (D1)

Phone or write on 10.01 or more on starred (★) items only for delivery in New Jersey and our delivery areas in N.Y., Pa., Del., and Md. Phone (201) 565-4444 or your local Bamberger Teleservice

# bamberger's assistant buyers'

SHOP BAMBERGER'S LIVINGSTON, WILLOWBROOK, ROCKAWAY MON. THRU SAT. 10 A.M. TO 9:30 P.M. SHOP BAMBERGER'S MORRISTOWN



# 25%-50% off / fri. & sat.

## VACATION HOME EXTRAS: QUILTS, BLANKETS, PILLOWS, SHOWER RUGS

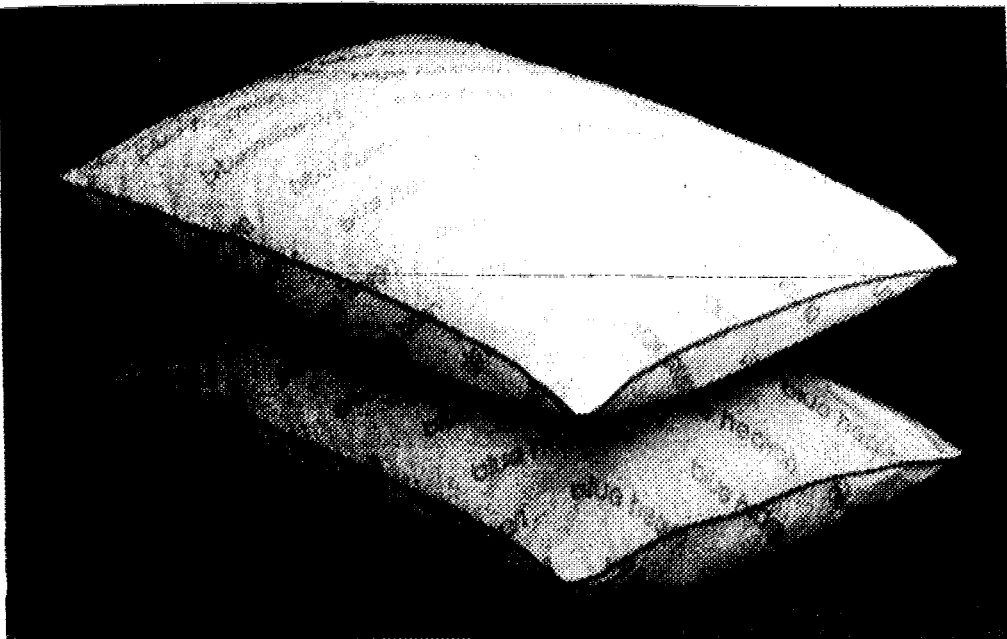

**SALE \$6\***

★ 50% OFF: BLUE HEAVEN MEDIUM SUPPORT PILLOWS (B259-46) Non-allergenic polyester fiberfill, polyester-cotton tick. Machine washes and dries to the original buoyancy. By Rose York Synthetics standard.

Regularly \$12  
Queen size, reg. \$16 **SALE \$8**

**\$7\*** Spec. Purch. 21x36"

★ STRIPED BATH RUGS (C120-13) Polyester plush pile in black/silver, ruby/pink, blue/light blue or brown/beige. "Milky Way" by Evans.

24x42" rug. Spec. Purch. \$11  
Lid. Special Purchase \$4

**SALE 11.75\***

★ ANY SIZE BLANKET COVER IRREGULARS IN 3 COLORS (D292-86) Just zip it on for an instant pick-me-up for your room. Royal blue, terracotta or ivory. Machine-washable polyester-cotton. Slight irregularities will not affect wear or fit. Twin, full or queen/king at one low price. If perfect, 23.50-\$33

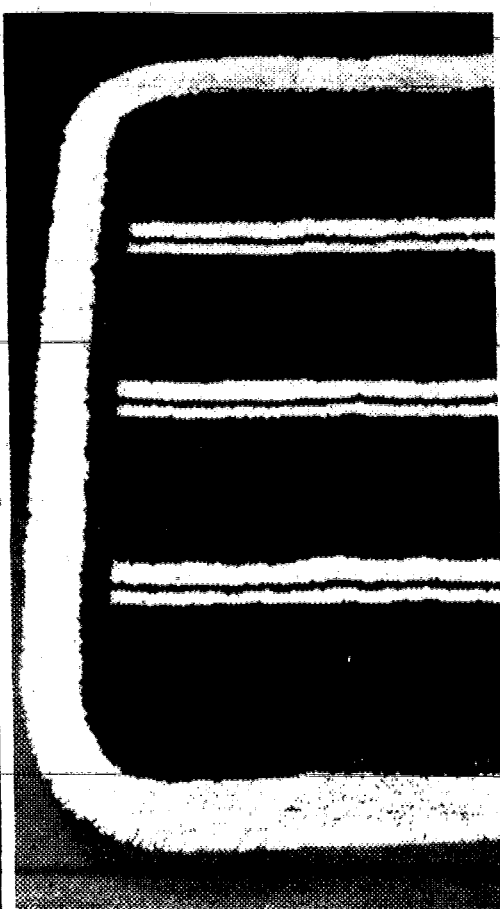

**SALE \$24\*** Twin, if perf. \$49

★ VELVETY "ANSWER" BLANKET IRREGS. BY MAR-TEX (E230-10) Blue, brown, taffy or bordeaux red. Machine wash/dry nylon bonded to polyurethane. When ordering, state second color choice.

Full, if perf \$65 **SALE \$29**  
Queen, if perf. \$75 **SALE \$35**

**NOW \$19\*** Twin, orig. \$40

THE BED-MAKING SUMMER QUILT FROM COUNTESS YORK. (A59-27) "Susi," pink rosebuds on white, just one of many summer prints to pop-on instead of a spread, keep you comfortable on cool summer nights. Summer-light polyester-cotton puffed with polyester. Machine wash and dry.

Full, orig. \$60 **NOW \$29**  
Queen/king, orig. \$80 **NOW \$39**

**SOFT VINYL BATHROOM SEAT. BROWN, WHITE, BONE. Regularly \$20 (D120)**

**SALE \$10**

number or write. There is a 1.25 delivery charge. Savings for the home at all Bamberger stores. Not every style in every size or color, but lots to choose from.

# sale days

**TWICE A YEAR THEY GET THE CHANCE TO GO INTO THE MARKET AND PROVE THEMSELVES. THEY DRIVE A HARD BARGAIN TO BRING HOME BUYS LIKE THESE. AND YOU GET THE SAVINGS.**

**MON. THRU FRI. 10 A.M. TO 9 P.M., SAT. 9:30 TO 6 P.M. SHOP BAMBERGER'S NEWARK MON. THRU FRI. 10 A.M. TO 5:45 P.M., SAT. 9:30 A.M. TO 5:45 P.M.**

# 6%-40% off / fri. & sat.

## SHOES FOR DAD AND FAMILY SPORT STARS PLUS ALL-SKATES

**NOW 49.99** Orig. \$70  
**THE HOT NEW WHEELS:**  
**INDOOR/OUTDOOR**  
**ROLLER SKATES.** Heavy-duty polyurethane wheels that glide on indoor rinks, outside pavements. Safety cast aluminum fittings, thick padded collar. Misses' and girls' in white urethane, sizes 5 to 10. Men's and boys' in black, sizes 4 to 12.



**SUPER SPORT STARS:**  
**CANVAS, SUEDE, MORE.**  
 (F320) Her nylon running shoe. Chevron striped and trimmed in suede. White with navy, light blue/white or tan/light blue. 5-10 (no 9½). Reg. \$18. .... **SALE 14.99**  
 (G320) Her canvas/terry tennis shoe. Ankle banded for absorbent support. White with light blue. 5-10, (no 9½). Reg. \$10. .... **SALE 7.99**  
 (H320) The brushed urethane game shoe. Feels like suede. chevron striped. Navy with white trim, beige with navy. His/hers sizes 6½-12. Boys sizes 3 to 6. Regularly \$16. .... **SALE 12.99**  
 (J320) The leather-look sport shoe. Go-with-you urethane in white with navy action trim. His/hers sizes 6½-12. Boys 3 to 6. Regularly \$15. .... **SALE 12.99**

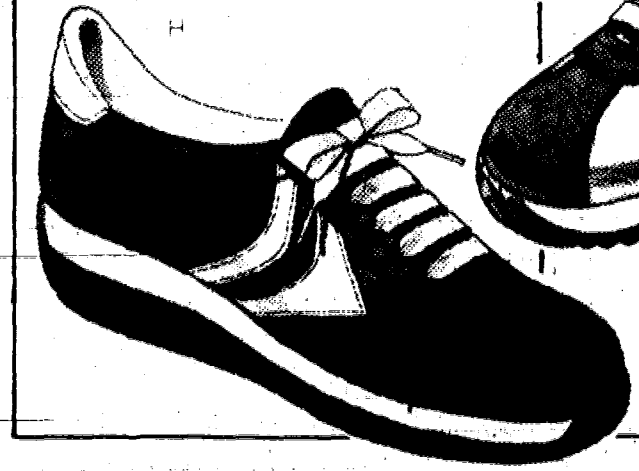
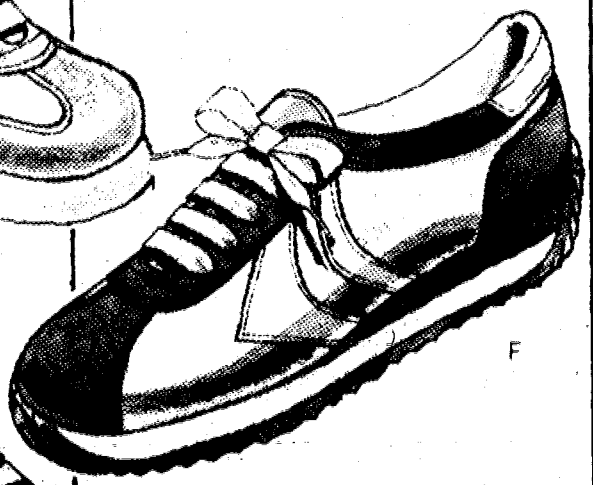
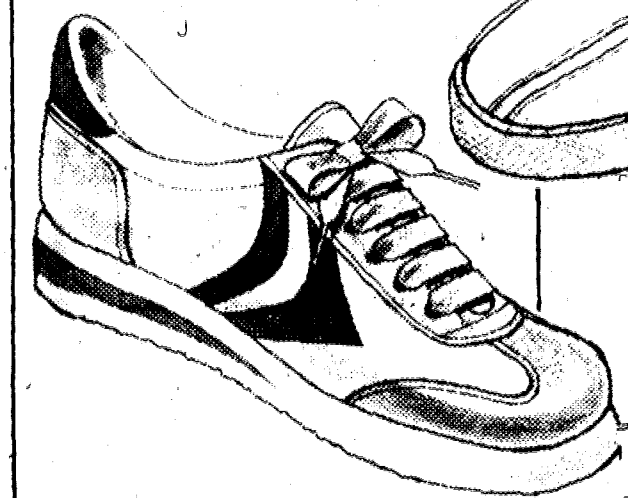
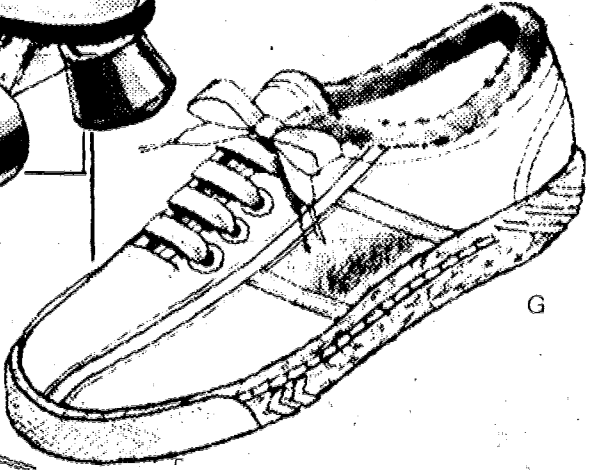

**bamberger's**  
**BUDGET STORE**



**SALE 14.99** your choice  
 Regularly \$18

**OFFICE/PATIO IDEAS JUST FOR HIM:** Business time to overtime. With hidden elastic 7½-12D, no 11½. (D320)  
 A. Dunhill's dress/office slip-on. Loafer-banded, pretend stitched. Black or brown urethane. Also, 8½-11EEE.  
 B. Dunhill's sport moc. Top stitched and strapped. Cushiony crepe sole. Brown or black urethane.  
 C. Crosby Square's canvas patio loafer. Braid-banded, jute-trimmed, crepe sole. Natural.  
 D. Dunhill's pseudo suede. Sturdy lace up with crepe sole for outdoor fun. Tan rayon suede.

Order by mail or phone for delivery within New Jersey and our delivery areas in N.Y., Pa., Del. and Md. Phone (201) 565-4444 or your local Bamberger Teleservice number or write. There is a 50¢ handling charge on your total mail or phone order. Sorry, no COD's. Shoes at all Bamberger Budget Stores except Morristown, Monmouth and Christiana.



**NOW 5.99**  
 Originally \$10  
**DUNHILL'S WOVEN SANDAL.** (E320) Slender straps basket-woven on an air-light sole. Adjustable ankle strap. Brown urethane. 7-12, full sizes only.

# bamberger's assistant buyers'

SHOP BAMBERGER'S LIVINGSTON, WILLOWBROOK, ROCKAWAY MON. THRU SAT. 10 A.M. TO 9:30 P.M. SHOP BAMBERGER'S MORRISTOWN

# 20%-37% off / fri. & sat.

## GIFTS FOR DAD, SUMMER THINGS FOR MISSES, PLUS SPECIAL BUYS



**SALE 9.90  
AND 11.90**

DAD'S TERRY TOPS: PIPED, SCULPTURED, MORE.

A great gift collection in plushy polyester-cotton terry to top his jeans, casual slacks. Some with collars, some with pockets. Lights and brights. S.M.L.XL. (D407) Regularly \$13 to \$17

**SALE 10.99**

MEN'S DRESS SLACKS AND JEANS. Crisp poplin and linen-look belt-loop dress slacks. Four and 5 pocket boot leg western jeans. Blue, tan, navy, brown polyester-cotton 32-42. S.M.L. (D313) Regularly \$15 to \$18

**bamberger's**  
BUDGET STORE

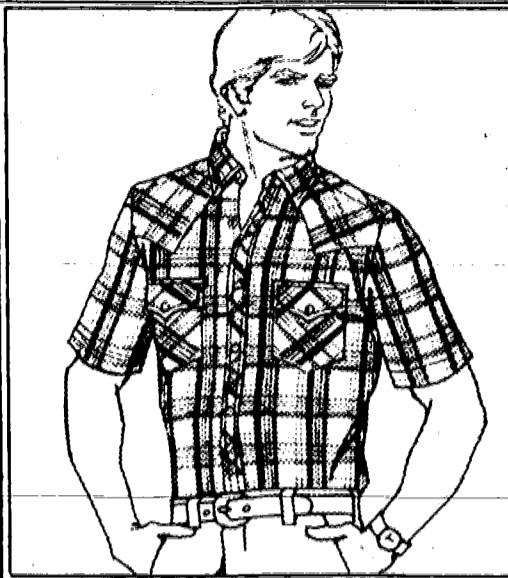

**20%-30% OFF**

MEN'S SUMMER SPORT-SHIRTS: LONG, SHORT SLEEVES. Western looks, week-end classics in pastel and bright solids and plaids. Easy-going polyester-cotton. S.M.L.XL. (D405) Regularly 7.90-\$17

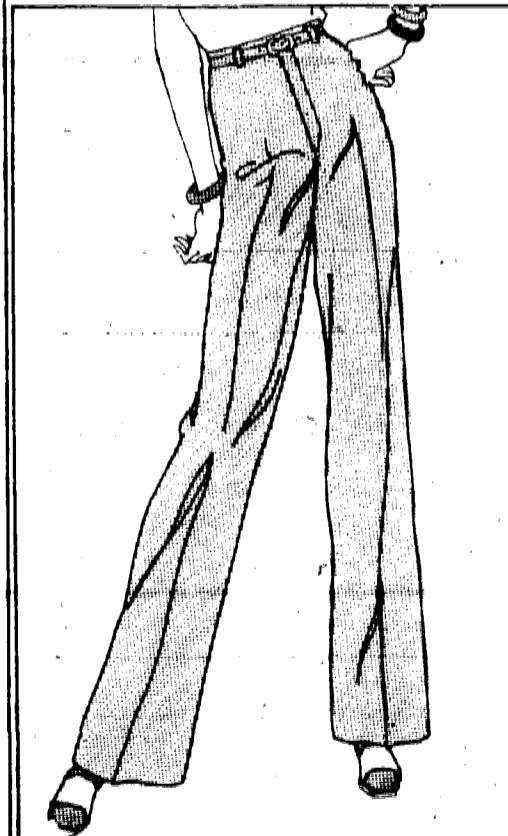

**SALE 9.99**

★ MISSES' POLYESTER PANTS IN 5 GREAT COLORS.

(A484-63) The classic, slim, self-belted pants that are the better half of so many super Summer looks. Brown, navy, black, green or natural woven polyester. 8 to 18. Regularly \$16

**25% OFF:** MEN'S SUMMER DRESS SHIRTS. Short and long sleeve solids and short sleeve stripes in crisp, cool cotton-polyester. 14 $\frac{1}{2}$ -17 (D331) Regularly 8.50 to 9.50

**SPEC. PURCH. 6.99:** MEN'S KNIT SHIRTS. Solid, striped or patterned polyester-cotton knits. S.M.L.XL. (D407)

**25% OFF:** MEN'S SWEATSUITS, SHORTS, TOPS. Terry shorts with matching tops. Sweatshirts and sweatpants. Polyester-cotton. S-XL. (D427) Regularly \$9 to \$16

**SALE 8.80:** YOUNG MEN'S TERRY TOPS. Short-sleeve V-necks. Polyester-cotton in light and bright summer colors. S.M.L.XL. (D304) Reg. 10.50-12.50

**SPEC. PURCH. 2 FOR \$15, 7.99 EA.** MISSES' CRICKET LANE COORDINATES. Those famous-fitting pants and skirts with coordinating print blouses. Summer-light solids in polyester knit. 10 to 20. (D385)

**20% OFF:** MISSES' COTTON DENIM JEANS. Blue or white cotton with top-stitching, belt-loops, fancy back pockets, straight legs. 6 to 16. (D370) Reg. \$18 to \$22

**SPEC. PURCH. 2 FOR \$14, 7.50 EA.** MISSES' SOLID PRINT AND PLAID SHIRTS. Sleeveless yarn-dyed polyester-cotton. Sizes 10-18. (D380)

**SALE 3.99:** MISSES' PENCIL-STRIPE TEE. Red, black, white, beige, orange, royal blue, emerald, toast cotton. S.M.L. (D387) Reg. 5.99

**SALE 6.99:** CANVAS HANDBAGS. On-the-go shoulders and double handles with zippers, inside and outside compartments. Natural earthtones. (D354) Reg. \$8-\$10

**NOW 7.99-8.99:** MISSES' ACTIVE TERRY SETS. Shorts with V or tank tops, plus rompers in polyester-cotton. Sunshine brights, pastels. S.M.L. (D364) Orig. \$11-\$13

**20% OFF:** CUPID, LOVABLE UNDER-SHAPERS. Cupid Diet Male briefs, long-leg, All-in-One. Plus Lovable's light control panty. Luscious colors. (D303) Reg. 2.59-\$14

Phone or write on 1001 or more on started (\*) item only for delivery in New Jersey and our delivery areas in N.Y., Pa., Del. and Md. Phone: (201) 565-4444 or your local Bamberger. Tele. service number or write. There is a 50¢ handling charge on Misses pants. Savings for the family at all Bamberger Budget Stores.

# sale days

TWICE A YEAR THEY GET THE CHANCE TO GO INTO THE MARKET AND PROVE THEMSELVES. THEY DRIVE A HARD BARGAIN TO BRING HOME BUYS LIKE THESE. AND YOU GET THE SAVINGS.

MON. THRU FRI. 10 A.M. TO 9 P.M., SAT. 9:30 TO 6 P.M. SHOP BAMBERGER'S NEWARK MON. THRU FRI. 10 A.M. TO 5:45 P.M., SAT. 9:30 A.M. TO 5:45 P.M.

American Express Company

To find your place  
in the sun,  
don't settle for less  
than American Express.



With so many sun vacation packages and places to choose from, you need an expert's advice. You need American Express Travel Service. We know where the sun shines best—from South Florida to the South Pacific. So if sunshine makes you happy,

Don't settle for less  
than American Express.<sup>SM</sup>

Come in or call:  
132 LIVINGSTON MALL  
LIVINGSTON, N.J.  
994-2150



**Travel Service** Don't leave home without us.<sup>SM</sup>

**WALT DISNEY WORLD  
Vacation Kingdom**

On site accommodations. Admission/attractions ticket book to Walt Disney World, the Magic Kingdom. Rental car or transfers. 3,4,7 nights. Fixed departure days. Airfare extra.

**\$189-\$519.**

**TWO ISLANDER**

Vacation on Hawaii's most popular islands: Honolulu and Maui. For the independent traveler who wants deluxe accommodations! Departs Thurs. / 10 days. Airfare extra.

**\$499-\$539.**

**MEXICO CITY, TAXCO ACAPULCO**

Maracas... 3 of Mexico's popular cities. Featuring Mexico City, Cuernavaca and Taxco. Itinerary can be reversed. Choice of hotels. 8 days. Airfare extra.

**\$162-\$288**

**HAWAIIAN QUARTET**

An escorted vacation to 4 beautiful islands: Honolulu, Kauai, Maui, Kona and Hilo. Sightseeing. 1st class hotels. Tour escort. Departs Sunday. 14 days. Airfare extra.

**\$609-\$659**

**AFICIONADO**

Explore Mexico. Pre-Toltec pyramids to Mayan wonders. Glamorous Acapulco to colonial Merida. 1st Class, deluxe hotels. Escort. 27 meals. 14 days. Airfare extra.

**\$900-\$1,005.**

**ACAPULCO EXPRESS**

Glorious Acapulco! Medium or deluxe hotels. Acapulco Bay cruise. The Ballet Folcloric. Transfers. Host-Depart Saturday, Sunday, Thursday.

**\$139-\$618.**

**HAWAII FLY/DRIVE**

Waikiki, Maui, Kauai, Kona/Hilo! Example: 2 nights Hawaii. 2 Kauai. 2 Maui. Hertz subcompact car, unlimited mileage. Choose hotels. 3 days/2 nights or more. Airfare extra.

**\$212-\$342.**

**KIDS FLY FREE  
TO FLORIDA**

Fly Eastern Airlines to most Florida cities. Each adult can save with round-trip Super-Saver, and bring a child (2-17) free round-trip. Effective 6/1-9/15. Seats limited. Round-trip must be Tues., Wed., Thurs. Normal Super-Saver restrictions apply.

**JUNE  
SALE DAYS**

ALL PANTS PLACE PLUS

HANDBAG SALE!..... 3.99 to 6.99  
Regularly to \$25

FAMOUS MAKERS  
TERRY TOPS..... 3.99 to 9.99  
Regularly to \$20

FAMOUS MAKERS SHORTS. 6.99 & 9.99  
Regularly to \$22

FAMOUS MAKERS PANTS..... 15.99  
Regularly to \$30

SPECIAL PURCHASE! SUNDRESSES  
Specially Priced At... 11.99

SAVE UP TO 50%  
FAMOUS MAKERS SANDALS  
Regularly to \$40  
19.99



Livingston Mall • Woodbridge Center • Willowbrook Mall

**MERRY GO ROUND**

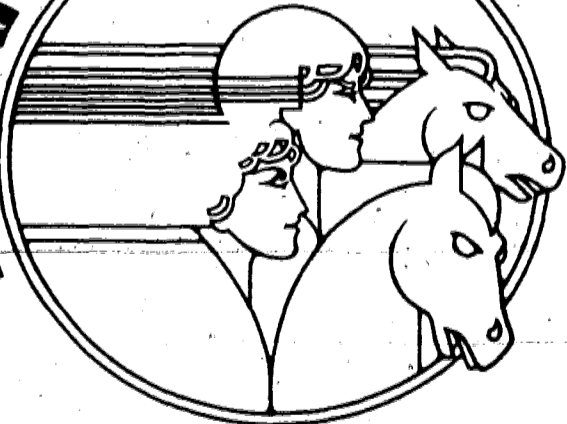

Get dressed together,  
get ready for whatever.

Whatever you're gettin' ready for, get ready together at the Merry Go Round, the new designer blue jean capital of America. Now featuring the largest, most intriguing collection of designer straight leg jeans and baggies from such world renown designers as Jordache, Gloria Vanderbilt, Sassoon and Bon Jour. Plus all the latest high fashion shirts, tops, jumpsuits, slacks, dresses and hats. So whatever you're lookin' for, remember the name to look for first, the Merry Go Round.

**SUMMER  
FASHION  
SALE!**

WOMEN'S SHOES  
FROM ITALY.



**\$6.97 & \$8.97**

Originally \$13.99-\$16.99

Sporty slides with the easy-going good looks that make them perfect with casual outfits, and fashion touches that make them right for dress-up. All made in Italy with genuine leather uppers. Sizes 5-10 in the latest fashion colors.

A. Open toe. Perforated vamp with high heel. \$6.97

B. Open toe. Suede vamp with high heel and side-teardrop cutout. \$6.97

C. Plain leather vamp. Western stitching, felt cushioned inner. Mid heel \$8.97

LIVINGSTON MALL

YOU AND THE SHOE  
TOGETHER, WE'LL GO PLACES.

**A.S. BECK**

# BONDS SUMMER SUIT SALE

PAGE 21, LIVINGSTON MALL, JUNE 1980

# 20% OFF

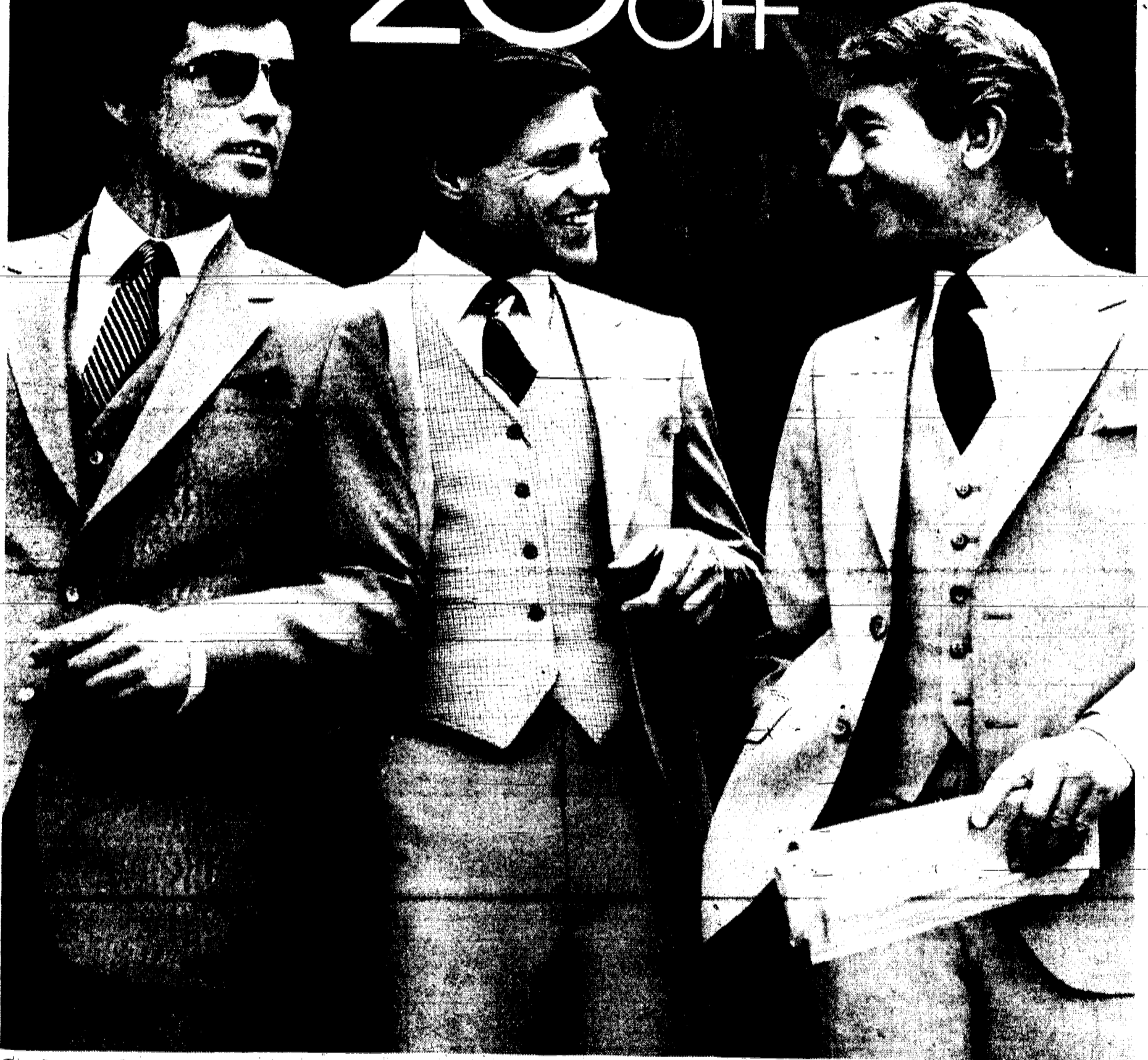

## Select from thousands at sensational savings

Cool, comfortable vested lightweights. Worsted and polyester blends; silk blends; zephyr weight poplins; extra comfortable cotton blend pinfeather cords. You'll find great looking center or side vented models including slimming European styles in solid colors, stripes, glen plaids and herringbones—even 4 piece fashion ensembles in summer-weight gabardines.

Don't fail to see Bonds' entire collection of lightweight fashion suits in all the latest styles, colors, patterns, and fabrics in regulars, shorts, longs, extra longs, short-shorts, and porties to size 60.

Reg. \$125 Now \$100

Reg. \$135 Now \$108

Reg. \$145 Now \$116

Reg. \$155 Now \$124

Reg. \$165 Now \$132

## BONDS

THE BETTER YOU LOOK, THE BETTER WE LOOK

## LIVINGSTON MALL

A-3 Livingston Mall, Livingston, N.J.

SIMILAR VALUES IN BONDS TALL & BIG DEPARTMENT

Bonds Charge, Master Charge, BankAmericard/Visa, American Express

**Scholl**

**\$7.99 to \$14.99**

*Special Sale*

We've bought all the excess inventory from our factory in Austria and can offer them to you at a savings of up to 1/2 OFF (VALUES TO \$35.00)

**Scholl Foot Comfort® Shops**  
We still fit your feet

LIVINGSTON MALL - 992-6199

FREDERICK'S OF HOLLYWOOD'S 33rd ANNIVERSARY

**SALE**

baby dolls \$8.99	summer shorts \$10.99	tube tops \$4.99	best-selling bras 25% off	one-piece swimsuits \$19.99
dresses & jumpsuits \$13.99 - \$29.99	best-selling Lycra® pants \$29.99	patterned hose \$2.99		

**frederick's OF HOLLYWOOD**

MASTERCHARGE BANKAMERICARD(VISA) AMERICAN EXPRESS

# GNC General Nutrition Centers

750 STORES NATIONWIDE THAT CAN SAVE YOU MONEY

<p>500 mg. <b>VITAMIN C</b> <b>99¢</b> 100 LIMIT ONE</p>	<p>IF YOU WANT <b>B-15</b> WE HAVE CALCIUM PANGAMATE <b>\$8.49</b> 100</p>	<p><b>Supertron</b> IDENTICAL TO Theragran-M FORMULA <b>\$2.39</b> 100</p>	<p><b>BIG-50 B-COMPLEX</b> A BALANCED FORMULA <b>\$5.49</b> 100</p>	<p><b>95% Protein Supreme POWDER</b> <b>\$4.99</b> 1-lb</p>	<p>400 I.U. <b>VITAMINE E</b> <b>\$1.99</b> 100 LIMIT ONE</p>								
<p><b>LOSE FAT</b> OR YOUR MONEY BACK <b>Stylex</b> Stylex helps curb your appetite • Helps you to lose the extra weight • It is a food adjunct. <b>\$5.99</b> 180 MONEY BACK GUARANTEE</p>	<p><b>SENSATIONAL 1¢ SALE</b> STOCK UP AND SAVE WHILE SUPPLIES LAST</p> <table border="1"> <tr> <td>50mg. <b>Vitamin 2/\$1.91</b> B-6 100-1.90</td> <td><b>Alfalfa Tablets</b> 2/\$1.00 100-90c</td> <td><b>Garlic Capsules</b> 2/\$1.88 100-1.79</td> </tr> <tr> <td>50mg. <b>Potassium 2/\$2.00</b> TABLETS 100-1.90</td> <td>10 GRAIN <b>Bone Meal</b> 2/\$5.00 500-\$4.99 TABLETS 100-4.99</td> <td>10,000 I.U. <b>Vitamin 2/\$1.40</b> A CAPSULES 100-1.39</td> </tr> <tr> <td>50mg. <b>Vitamin 2/\$2.20</b> B-12 100-2.10</td> <td>GRAPEFRUIT <b>Diet Plan</b> 2/\$2.99 90-2.90</td> <td><b>Guarana 2/\$7.96</b> Herb Tablets 90-7.95</td> </tr> </table>			50mg. <b>Vitamin 2/\$1.91</b> B-6 100-1.90	<b>Alfalfa Tablets</b> 2/\$1.00 100-90c	<b>Garlic Capsules</b> 2/\$1.88 100-1.79	50mg. <b>Potassium 2/\$2.00</b> TABLETS 100-1.90	10 GRAIN <b>Bone Meal</b> 2/\$5.00 500-\$4.99 TABLETS 100-4.99	10,000 I.U. <b>Vitamin 2/\$1.40</b> A CAPSULES 100-1.39	50mg. <b>Vitamin 2/\$2.20</b> B-12 100-2.10	GRAPEFRUIT <b>Diet Plan</b> 2/\$2.99 90-2.90	<b>Guarana 2/\$7.96</b> Herb Tablets 90-7.95	<p><b>INDIGESTION?</b> Then You Should Try <b>Papaya Enzyme Tablets</b>. The All Natural Alternative To Tums, Rolaids, Di-Gel. Completely Safe, Yet 100% Effective In Most Cases Or Your Money Back. <b>2/\$2.26</b> 100-2.25</p>
50mg. <b>Vitamin 2/\$1.91</b> B-6 100-1.90	<b>Alfalfa Tablets</b> 2/\$1.00 100-90c	<b>Garlic Capsules</b> 2/\$1.88 100-1.79											
50mg. <b>Potassium 2/\$2.00</b> TABLETS 100-1.90	10 GRAIN <b>Bone Meal</b> 2/\$5.00 500-\$4.99 TABLETS 100-4.99	10,000 I.U. <b>Vitamin 2/\$1.40</b> A CAPSULES 100-1.39											
50mg. <b>Vitamin 2/\$2.20</b> B-12 100-2.10	GRAPEFRUIT <b>Diet Plan</b> 2/\$2.99 90-2.90	<b>Guarana 2/\$7.96</b> Herb Tablets 90-7.95											
<p><b>Thompson Raisins</b> <b>99¢</b> 1-lb. LIMIT ONE W/COUPON</p>	<p><b>Pure, Raw Wheat Germ</b> <b>39¢</b> 1 lb. LIMIT ONE W/COUPON</p>	<p><b>Miller's Pure BRAN</b> <b>29¢</b> 1 lb. LIMIT ONE W/COUPON</p>	<p><b>Lecithin Granules</b> <b>\$3.99</b> 1 lb. LIMIT ONE W/COUPON</p>	<p><b>Zesty Sunflower Seeds</b> <b>2/\$1.89</b> 10 oz. -99c LIMIT TWO W COUPON</p>	<p><b>Low Fat Yogurt</b> <b>3/99¢</b> 8 oz. LIMIT THREE W COUPON</p>	<p><b>Herbal Shampoo</b> <b>\$1.79</b> 16 oz. LIMIT ONE W COUPON</p>							
<p><b>Ginseng Shampoo</b> \$1.79 16 oz. LIMIT ONE W/COUPON</p>	<p><b>Old Mission Soap</b> \$1.00 2 Pk. LIMIT TWO W COUPON</p>	<p><b>LIVINGSTON MALL</b> UPPER LEVEL</p>		<p><b>Milk &amp; Honey Cream Rinse</b> \$1.79 16 oz. LIMIT ONE W/COUPON</p>	<p><b>Grape Delight Drink</b> 69¢ 32 oz. LIMIT ONE W/COUPON</p>								

# Hunters Run



## The Timeless Blazer ...

Created to transcend yearly fashion changes, our attention to fit and construction assures that The Hunter's Run Blazer will remain classically correct for years to come. Made entirely of wool or a luxurious blend of wool and camel hair, it is fully lined, fully tailored and made to withstand wearing after wearing.

*When the look is timeless, the feeling is always new.*

the limited  
the limited  
the limited

AT THE LIMITED AND NOWHERE ELSE

LIVINGSTON MALL

## Sears Portrait Studio portraits/passports/copies

14 color portraits  
**1095** total • two 8x10's  
• two 5x7's  
• ten wallet size

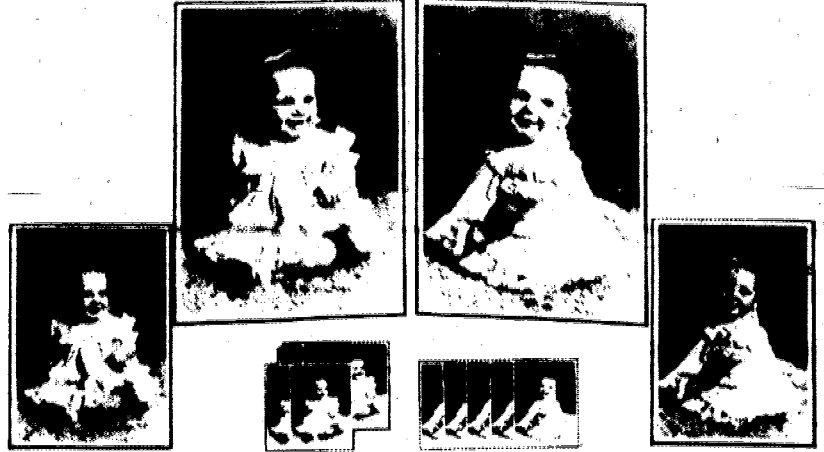

**95¢** deposit

No limit on number of packages. Our selection of poses. 95¢ additional for each added person in portraits. Choice of backgrounds. Full package orders only. No age limit—adults and family groups welcome!

A NEW FOCUS ON QUALITY  
**LIVINGSTON MALL**  
This offer good for portraits taken through Sat. June 7

Use your Sears charge card. **Sears** Satisfaction guaranteed or your money back.  
SEARS, ROEBUCK AND CO.

# ROGERS Clothes

## 1,001 Father's Day Ideas



**EVERYTHING**  
to please HIM!  
GIFTS by the THOUSANDS!

**CHOOSE THEM... EXCHANGE THEM**  
(NEVER A PROBLEM)

**WE'LL ALTER FREE!**  
**and FAST!**

- These Famous Brands:
- Givenchy
  - Pierre Cardin
  - Yves St. Laurent
  - Botany 500
  - Jordache
  - Haggar • h.i.s.
  - Arrow
  - Van Heusen
  - (and many more)

Open a Rogers Charge Account!



**FREE ALTERATIONS WITHOUT DELAY** --and for a life-time!

# ROGERS Clothes

**LIVINGSTON MALL**  
(Ground level between Sears and Hahne's)  
Open Every Night & Sat. to 9:30 P.M.

**WILLOWBROOK MALL, WAYNE**  
(next to Sears - inside the Mall)  
Open Every Night & Sat. to 9:30 P.M.

**USE OUR GREAT NEW CREDIT PLAN**

# Littmanship

*It means, when you buy a watch, we give you more extras than anyone.*

*It makes a world of difference.*

At Littman, we believe you should have the opportunity to see the widest assortment of watches in your price range whether you're spending \$90 or \$900. So we carry an extra large selection of watches from Omega, Seiko, Movado, Pulsar, Folex, Cartier and Philippe Monet. In fact, ours is the largest watch collection in the northeast.

We also give you a unique, one-year guarantee on your new watch.

A guarantee that says, if anything goes wrong within one year, our own certified watchmakers, whenever possible, will service your watch at our expense. And get it back on your wrist fast.

We do it because you might have to be without your watch for months if the manufacturer services it under his guarantee.

You'll also receive

all the extra services you want to keep your watch running and looking perfect... many at no charge.

Services like replacing watchband pins and batteries or taking links out of a band for a perfect fit... all at no charge.

Caring enough about you and your watch to give you more extras than anyone... and whenever possible, at no charge.

**That's Littmanship. It makes a world of difference.**

- A. Men's Rolex Oyster Perpetual Date Just Chronometer ..... 985.00
- B. Ladies' Pulsar Quartz Watch ..... 95.00
- C. Ladies' Omega Dress Watch ..... 325.00

27 fine stores in New Jersey, New York, Pennsylvania & Delaware  
 Livingston Mall, Livingston • Mon. thru Sat. 10 til 9:30  
 Rockaway Townsquare, Rockaway • Mon. thru Sat. 10 til 9:30

**Littman**  
 JEWELERS  
 SINCE 1885

**Bring home something ingenious today.**



Hoffritz for Cutlery Inc. 1980

We travel the world in the name of superior craftsmanship. And we never come home without it. So why in the world should you?

Come to Hoffritz today. You'll see how fine an art hand-made cutlery can be. And you'll discover hundreds of unusual gifts.

Smooth-cutting scissors and kitchen knives. Smart-looking accessories for parties and trips. Energy-saving weather instruments. Look-good-and-feel-good health and grooming aids.

And more. All for you or someone you love.

HOFFRITZ FOR CUTLERY, Livingston Mall 994-3077

# Hot & Cool for Summer.



**Denim Shorts \$898**

**Tee's & Tank Tops \$398 and up**

**Terry Running Shorts \$498 and up**

They're specially priced, right now at Foxmoor. Junior sizes.

**FOXMOOR**  
 Clothes you just can't wait to wear.

LIVINGSTON MALL



# MEXICO

8 Days/7 Nights

## acapulco

FROM **\$299\*** PER PERSON DOUBLE OCCUPANCY Including Air

BASED ON HOTEL CALETA

\*Departs New York Tues. & Wed. only

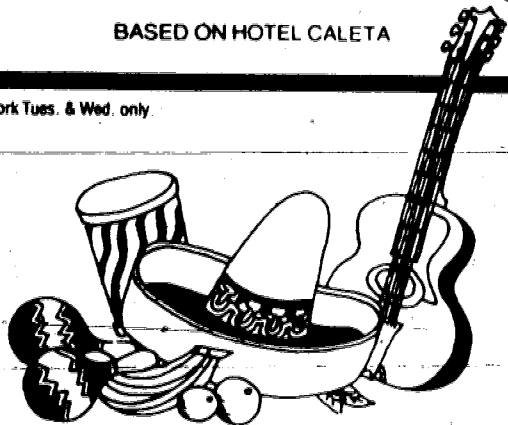

Livingston Mall . . . (201) 994-2580

### LIBERTY TRAVEL

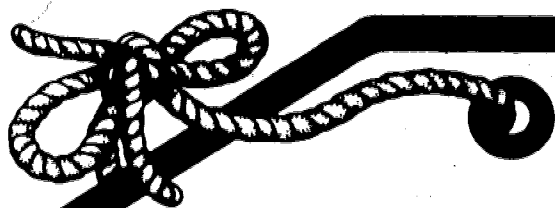

## SUMMER SALE

Gal's Active 2-pc. SHORT SETS only **\$11<sup>99</sup>**

Selected Gal's Short Sleeve Woven SHIRTS **\$9<sup>99</sup>**

RALPH LAUREN Western Shirts

Gal's **\$8<sup>90</sup>** Guy's **\$14<sup>90</sup>-\$16<sup>90</sup>**

Selected Guy's Short Sleeve Woven SHIRTS **\$10<sup>90</sup>**

Selected Kid's Short Sleeve Knit and Woven SHIRTS **\$2<sup>99</sup>-\$7<sup>99</sup>**

PLUS Many More Storewide Bargains



Livingston Mall  
Lower Level  
Next to Baskin Robbins



© 1979 The Gap Stores Inc

# MUSIC TO YOUR BONES

While you're riding, running or rolling along . . . surround yourself with good vibes.

Introducing the **Bone Fone®**, the sporty little AM/FM stereo radio you wear like a scarf or trap on like a backpack. Just rest the **Bone Fone®** on your shoulders, turn on and tune in. You can really feel the music. All over. In blue and includes carrying case. Box of 4 earth-toned, washable "sleeves", **\$9.95**

Now available at all Sam Goody stores in New York, New Jersey and Philadelphia for **\$69.95**

For telephone orders, call Mr. Morton at (212) 361-7413



## SAM GOODY HAS A PACKAGE DEAL...

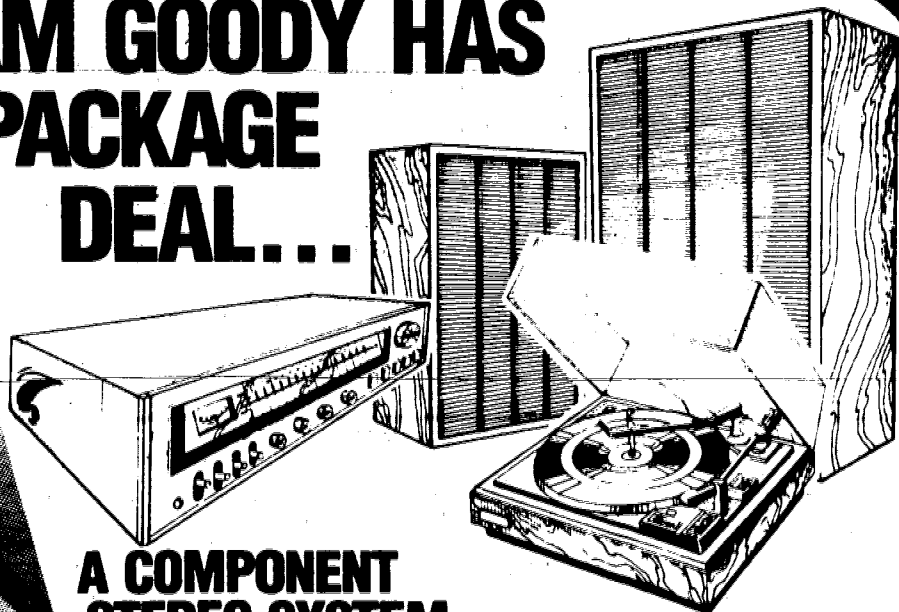

**A COMPONENT STEREO SYSTEM FOR ONLY \$189.95**

It's the Sound Choice In Affordable Stereo  
Includes: Emerson 2010 R AM/FM Stereo Receiver, BSR 8500 Turntable with Cartridge, Jensen 20 Two Way Speakers

# SAM GOODY

THE WORLD'S LARGEST RECORD, TAPE & AUDIO DEALER  
Livingston Mall (201) 994-9075  
Every Sam Goody location offers complete component repair  
Come in for an estimate or further details.





**SAM GORDON'S PERSONAL GUARANTEE OF SATISFACTION**  
 Sam Gordon Guarantees Complete Satisfaction or Replacement of any Persistently Troublesome Major Appliance Sold by Sam Gordon's Appliance Supermarkets within 1 year ... TV and Stereo 90 Days!

# Sam Gordon's Dad's & Grad's SALE

**SOME ITEMS BELOW Today's Wholesale COST!**

**RCA 12" Diagonal BLACK & WHITE TV's**

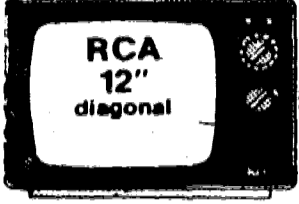

**79.**

AD120

**4,000 BTU GE CARRY-COOL®**

- 115 Volts, 7.5 Amps
- Easy Installation
- 10-Position Thermostat
- 2 Fan/2 Cooling Speeds

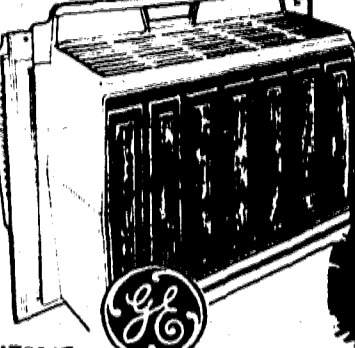

**139.**

AT604F

**GENERAL ELECTRIC HEAVY-DUTY WASHERS**

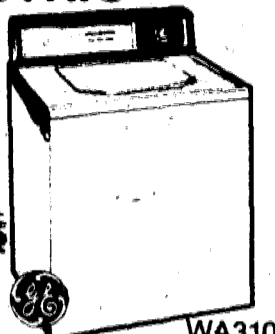

**219.**

WA3100

**PIONEER CENTREX AM/FM 8 TRACK**

**\*300 OFF LIST**

12 WATT PLAY RECORD STEREO SYSTEMS



**199.**

RH7744

**EMERSON QUIET KOOL 5000 BTU 7 1/2 AMP AIR CONDITIONERS**



**149.**

5FJ7J

**1980 KitchenAid UNDERCOUNTER DISHWASHERS**



**349.**

KDC-19

**ZENITH 13" Diagonal PORTABLE COLOR TV'S**



**289.**

L1310

6000 BTU 7 1/2 AMP. COMPACT	6FJ7E	\$179 <sup>95</sup>
7000 BTU 7 1/2 AMP. CUSTOM	7FJ7E	\$229 <sup>95</sup>
8000 BTU 12 AMP. CUSTOM	8FJ1W	\$219 <sup>95</sup>
10400 BTU 12 AMP. INSTANT INSTALL	10F81J	\$259 <sup>95</sup>
15000 BTU Dual Voltage HEAVY DUTY	15EH4W	\$289 <sup>95</sup>
18000 BTU Dual Voltage HEAVY DUTY	18FH4W	\$349 <sup>95</sup>
23600 BTU SLIDE OUT HEAVY DUTY	24FD4E	\$449 <sup>95</sup>

**WHIRLPOOL 2 DOOR DELUXE REFRIGERATORS**

W/POWER SAVING CONTROL



**399.**

EET141PK

**MAGNAVOX 25" Diagonal COLOR CONSOLE TV'S**



**499.**

4524

**IN STOCK HARDWOOD KITCHEN CABINETS UP TO**

**50% OFF MFG SUGG LIST**

**FREE DESIGN SERVICE**



**Amana 20 CU. FT. ENERGY-SAVING REFRIGERATORS**



**569.**

TM-20

<b>CALORIC OUTDOOR PORTABLE GAS GRILLS</b> C231 <b>\$79<sup>95</sup></b>	<b>EVERY DEHUMIDIFIER DRASTICALLY REDUCED</b> MC15 PRICED FROM <b>\$119<sup>95</sup></b>	<b>18 LB. AUTOMATIC CLOTHES DRYERS</b> DE18A3 <b>\$179<sup>95</sup></b>	<b>18 LB. HEAVY DUTY WASHERS</b> WA18S1 <b>\$229<sup>95</sup></b>	<b>FAMOUS MAKE UPRIGHT FREEZERS</b> FV13M2 <b>\$279<sup>95</sup></b>	<b>2 DOOR REFRIGERATOR FREEZERS</b> RT12C1 <b>\$299<sup>95</sup></b>	<b>13 INCH DIAGONAL COLOR TV'S</b> TC7001 <b>\$219<sup>95</sup></b>	<b>19 INCH DIAGONAL COLOR TV'S</b> 19C903B <b>\$259<sup>95</sup></b>
--	---	---	---	--	--	---	--

EST. 1941 YOU CAN PUT YOUR TRUST IN **Sam Gordon's**

**LIVINGSTON MALL** UPPER LEVEL ADJACENT TO SEARS 900 E 22<sup>ND</sup> ST

**MADISON** 12 CENTRAL AVE 877-5800

**DOVER** 14181 ROUTE 108 DOVER DE 19902

EASY CREDIT TERMS AVAILABLE WITH APPROVED CREDIT.