

**HOW TO CATCH A DINOSAUR**—Duncan Hallock of Summit explains the correct method of finding fossils to a group of would-be archeologists of all ages after his slide presentation "Dinosaur Summer" at Watchung's Trailside Museum Sunday.

## Dinosaur detectives solve swamp case

Duncan and Scott are detectives. They spent last summer digging for clues in the Great Swamp. They were sent there by a mysterious man, whom Duncan will refer to only as "Mr. X." He told them that's where they could find what they were looking for, and when the father and son team returned with their find, even Mr. X was impressed.

Duncan Hallock and his son, Scott, are amateur archeologists, but their discovery was far from a neophyte's expectations. "It was just for pleasure—a father and son expedition," remembered Hallock. "I never thought we'd end up with a find like this."

The former Earth Science teacher from Summit and his 12-year-old son went on a dig early last summer, and after a few painstaking hours uncovered a fossil which told a tale of life in New Jersey more than 180 million years ago.

"I thought before I went that I would be discovering all of these finds and donating to museums all over the state," said Hallock. "But it was harder than I thought to find them."

He took his find to an expert at the Morris County Museum who verified it as the tracks of *Coelophysis*, a small dinosaur about the size of a turkey, who roamed the Garden State in the Triassic period of prehistoric times.

After a few more sleuthing expeditions, Hallock and son came upon their major find—a 14-inch long fossil of the *Eubrontes*, estimated to be between 180-200 million years old.

When Hallock and Scott came across the fossil, it was imbedded in a 300-pound block of stone. The amateurs had neither the technical knowledge nor equipment to remove it, but the former geology teacher knew it would be ruined once it had been exposed to weather and made a long-distance call to Yale University.

## Rinaldo to decide on governorship try

Congressman Matthew Rinaldo of Union, who frequently has been mentioned as a possible candidate for governor or the U.S. Senate, is expected to decide by the end of this year whether to seek one of those offices.

The 12th District Republican is looking to the future in the wake of an election last week in which he easily outstripped every other candidate in Union County.

Now back in Washington for the post-election session of Congress, he is planning to meet with his advisers within the next few weeks to discuss the options open to him.

As a candidate for the Republican nomination for governor or senator, he would be running in a crowded field.

With Gov. Brendan Byrne finishing his second term next year and banned constitutionally from running again, large numbers of hopefuls in both parties have their eyes on Morveri, the gubernatorial sensation.

The U.S. Senate seat held by Democrat Harrison Williams also is attracting extensive attention from prospective candidates. Though Williams has denied any guilt in the Abscam scandal and insisted that he will not resign, his current six-year term expires in 1982.

Rinaldo would enter either race with strong proof of his abilities as a vote-

## Council decides new chief to serve probation term

By PATRICIA GEOGHEGAN  
The Mountainside Borough Council has made plans to fill its vacant police chief position, and the borough's force may have a new chief by January. The selection for a one-year, probationary term will be made from the Mountainside police force.

The decision, made known after an executive session of the council meeting Monday night, marks the beginning of the end of the controversy that divided council and police over a question of tenure.

While the officer is in a probationary position, he will retain both his prior tenure and pension status while under evaluation by council. If they judge his performance as satisfactory, he will be appointed as a tenured chief. If his performance is unsatisfactory, he can be removed by council.

The decision results from the legal opinion of Borough Attorney John Post

on the legality of a probationary chief. The police personnel advisement firm, McCann Associates of Philadelphia, Pa., has been hired by the council to consult on the selection of the chief.

While McCann will administer the tests and advise the governing body, the final decision rests with the council. The selection process, which will take place over the next two months, consists of testing and evaluation by McCann. A 3 1/2-hour written test will be administered sometime before Christmas, followed by a 1 1/2-hour oral exam after Jan. 1.

The tests are open to any sworn officer on the 18-man force, regardless of rank. McCann will grade the tests. The oral exam panel will include two high-ranking police officers from out of state to aid McCann in the questioning.

The key to the probationary status of the chief will be a finite, predetermined period of appointment which must have a relevant connection with the time needed for the evaluation process. In Mountainside's case, according to Donald Bagger, borough administrator, the council decided that the one-year term suggested by McCann would suffice for a proper appraisal.

"The council had a problem with the idea of instant tenure," said Bagger. "This way the governing body can evaluate the man's performance."

The probationary chief offers an alternative to the two other methods which had been proposed to fill the position vacant since May. The council first suggested appointing a non-tenured civilian director with an ordinance introduced Sept. 16. This met with protest from the borough police force and

Policemen's Benevolent Association, who, according to Mountainside PBA President James Debbie, based their opposition on the loss of tenure and what they feared would be the ensuing political control of the official by the council.

The controversy continued and the idea of appointing an acting chief was proposed by the PBA. The acting chief, which did not agree with Post's interpretation of state laws, differs from a probationary chief in that there is no time limit on the acting chief's term, and there is no conditional promise of appointment.

In other council business, a municipal bond figure of \$1.334 million was passed unanimously on its second vote Monday night. The bond will contribute funding to several municipal projects, including the Nomahegan Brook project and the purchase of a new firetruck.

## District awards \$189,292 pact to buy computers for offices

By JANE FRIED  
Administration offices in the Union County Regional High Schools District will be computerized within two years, as the result of the Regional Board of Education approving a \$189,292 bid Tuesday night for the equipment, installation and repair services.

Harold Burdge, board secretary, said bids for an administrative computer system had been mailed to eight computer companies and advertised in newspapers. Only one formal bid was received, although written quotations had been received previously and reviewed by the board's computer committee.

The bid was awarded to Computer Solutions, Inc. of East Orange. The computer bid followed more human-oriented discussions, including

noise effects of Route 78 on students and faculty at Governor Livingston High School, and including crowd fights at high school football games held at night.

Despite arguments from a Berkley Heights resident, Al D'Emilio, about construction of Route 78 near Governor Livingston High School, the board stuck to its position of not opposing the highway.

D'Emilio charged that the Final Environmental Impact Statement was "hastily put together," and he insisted that the board require the state Department of Transportation (DOT) to build a cover over the section of the highway parallel to Governor Livingston.

"The board has already spent days, weeks and years, and thousands of dollars studying the proposed

highway," said Charles Vitale, board president.

Vitale said the board will remain with its position not to oppose construction of the 5.5 mile gap in Route 78 through the Watchung Reservation.

In another matter, a Springfield woman asked the board to consider sending a letter to parents advising them of their legal responsibilities when hosting parties at which beer and other alcoholic beverages are served to minors.

While the board agreed it was not the "guardian of people's homes," Donald Merachnik, superintendent, said he would organize discussion groups about the problem.

Roland Hecker, board member, then reported on a recent night football game where he saw one fight in the

stands and two "near riots."

As a result of the incidents, Hecker suggested the board go on record as opposing athletic events held at night. The costs of lighting was another reason he favored opposing night games.

Hecker later suggested that the board consider offering a high school course in how to apply for jobs.

"There's a lot of hiring of local youths who do a poor job on their applications," Hecker said. "This could be and should be taught."

Merachnik said he'd make a report on the situation.

The board also accepted the donation of \$2,000 in computer equipment from Automated Pharmaceutical Company, Fairfield, N.J., on behalf of Sandy Irene, Mountainside.

## Making quilts and spreading God's word a natural combination for this resident

"You can tell 'em that the hostess with the mostest is now a Bible-quoting quilter."

That's how Florence Degenhart describes herself.

The vivacious redhead, called by some the "Grandma Moses of Mountainside," has a special way with quilts, and does not hesitate to call her talent God-given.

"First I found quilting, and then I found the Lord," she said. "It's amazing how the Lord works."

Ten years ago when she found herself with a cast on her leg and time on her hands, she dug out a quilt she started 16 years before. After finishing it, she realized the pleasure of stitchery and was hooked.

A year later, she realized what she calls the joy of knowing Jesus and, she says, she welcomed Him into her life.

Since then, her life has been a patchwork of handicraft and love for Christ, and she utilizes each to its fullest, most rewarding capacity.

Degenhart shares her quilting expertise with church women's groups all over the state, but in her talks, she tries to convey more than the meaning of a dropstitch.

"After playing at being a Christian all my life, I had troubles and turned to the Lord. I want to tell them how He's changed my life," she said.

"I do my thing, and the Lord does his thing through me."

She begins by demonstrating her work, including patches, pillows, pocketbooks, and what she calls soft pictures, designs sewn onto fabric and framed. The multi-colored display captures visual attention, and the quips of the quilter add to the interest.

"I'm a real ham," she said with a laugh. "And I just love getting up there to talk." She has spoken to groups as large as 300 and small as 12, but prefers about 50 to 80, where she can maintain eye contact. "That seems to be a good size for responses, which I need. Once I hear them laughing with me, I'm confident."

No matter what size group she talks to, she says it's always the right size. "I'm doing the Lord's work. He's bringing those persons there—if there's only one that doesn't know Him, that's the one God wants there."

Her works combine rich, deep color with striking patterns, creating coverlets as versatile as the craftswoman herself. "I like the soft beauty of flowers and tend to use them more than the geometric designs, but there's so many patterns I want to try."

Each quilt takes approximately three or four months to complete. Beginning with a pattern, appliques are sewn on pieces of fabric with a push backing, then sewn together with a boarder. One of her favorites is the sampler quilt, with a different applique pattern in each block.

"I'm not the greatest sewer in the world, but I think the Lord gave me a

good sense of color," she said.

A past president of the Foothills Club, she lives with her husband Harold on Woodacres Drive. In the driveway sits her car with the license plate that says "Quilt."

But more than her quilting, Degenhart takes pride in what she calls her "marvelous ministry."

"There's an awful lot of hurting people out there," she said. "And I feel



**A LABOR OF LOVE**—Florence Degenhart works on her current quilting endeavor in her workshop at her home on Woodacres Drive. The talented craftswoman said she combines her love for quilts and her love for God in her demonstrations, which she has given all over the state in the past five years.

good to be able to say "I don't know the answers, but I know where you can find them." She isn't sure how many people have come closer to the Lord after hearing her talk, but that is only a temporary condition.

"I have no idea," she said. "until I get to glory. But if one soul had been saved because of my work," she added with a smile, "that will be my reward."

## Asian family adjusting to life in America

By SHARI BROWN  
The Le family is now comfortably settled in a Roselle apartment. But it was not long ago that they were seeking freedom through a perilous voyage on a small boat on the open sea.

Holy Spirit Church, Union, helped relocate Long Van Le, his wife, Khiet, and their 10-month-old daughter, Phung, after they fled from Communist South Vietnam. They could no longer tolerate the lack of freedom and the high taxes in South Vietnam, Le said.

He explained that in South Vietnam, a person did not even have the freedom to make a living.

For nearly three months the family secretly prepared to leave Vietnam for any country with a less oppressive system of government. If they had shown any signs of going, Le explained,

they would have been stopped. The family had no particular destination in mind when they left Vietnam.

They wished to settle in the United States, but Le—speaking through an interpreter—said they did not know if that could be arranged.

His family fled with approximately 80 others on the small boat with just enough room to sit.

There was no means of cooking food, and the drinking water was consumed after two days. Pirates robbed the families, on their third day at sea, of the few possessions they had managed to escape with. And 90 percent of the people became ill before reaching the Malaysian islands five days later.

In less than a week, the local government forced them to leave Malaysia.

The refugees continued on to Indonesia, where the family applied for a visa to come to the United States.

A spokesman for the Catholic Community Service (CCS), a Newark-based organization which resettles refugees, said it became aware of the Le family through a relative already in the United States.

Le's aunt, in Teaneck, had some time ago petitioned the CCS to resettle her relatives. The organization then worked through the U.S. Embassy in Indonesia to relocate the family.

CCS contacted Holy Spirit Church, Morris Avenue, Union, and asked if the church would aid in resettling a family. The proposal was presented to the church board; its members voted to take on the project.

A church committee made ar-

rangements for the Les. Irene Donahue of Thoreau Terrace headed the resettlement committee of approximately 35 working members. This included eight sub-chairmen who organized group collections of clothing and furniture and the search for an apartment, according to the Rev. William Crum of Holy Spirit.

A teacher at Kawameeh Junior High School in Union, David Arminio, played host to the family for their first three weeks in the United States.

The family said their lives have changed completely since they have arrived in the America. Customs, traditions and the standard of living were all examples. Holy Spirit got Le a job at American Products Co. Inc. in Union. Le said he works hard every day.

**Early deadline**  
The deadline for all material intended for the Thanksgiving Day issue of this newspaper must be in our offices no later than 10 a.m. tomorrow.



STYLE—Gina Pashaian, just a freshman at Dayton High, shows off her winning form in the county gymnastics championships earlier this month. Pashaian was also a big scorer last week as Dayton's girls closed their 1980 season with a dual meet victory over Bridgewater-Raritan West.

# Girls finish at 14-1 with scoring record

By RON BRANDSDORFER  
Two championships and a 14-1 dual meet record in 1980.  
It will be difficult for Howard Cushnir and Steve Fenton to forget the 1980 girls' gymnastics season at Dayton Regional, especially since most of the girls will be back to better those marks when 1981 comes rolling along.  
The Dayton coaches watched their girls end their best-ever season in impressive fashion last week, scoring a school record 92.45 points in a rout over a strong Bridgewater-Raritan West team in Springfield.  
Once again, junior Paige Carter was the big gun for Dayton, placing first in all four events—beam, floor exercises, bars and vaulting—and capturing the all-around title. Freshman Gina Pashaian also had a good outing, placing second in the floor exercises, her best event.  
The victory boosted Dayton's final record to 14-1 in dual meet competition. That, plus first place trophies from the Suburban Conference and Union County championships, will make the 1980

# Resting for West Orange Bulldogs limp away with loss

By RON BRANDSDORFER  
Whoever developed the idea of a Thanksgiving Day football game must have had Dayton's Bulldogs in mind.  
After eight straight weeks of hard-hitting football, the injury-plagued Bulldogs will get a chance to rest up on Saturday...before closing their 1980 season with a Thanksgiving morning showdown against West Orange.  
"We won't do anything different, offensively or defensively, in preparation for that game," explained Dayton coach Angelo Senese, whose Bulldogs limped to a 49-18 defeat in New Providence last Saturday afternoon. "The key will be getting some of our people healed for the Thanksgiving game."

Dayton's injury situation was never more apparent than last week against powerful New Providence, 7-1 and heading to the North Jersey, Section II, Group II playoffs.  
"When you play a 7-1 football team like New Providence," Senese continued, "and you have six defensive starters out of your lineup, you're definitely in a jam. The injuries really showed up."  
Playing without monster back Danny Circelli, defensive ends Steve Salemy and Robert Dooley, tackle Ron Buttmann and cornerback Tyrone Hayes, Senese wasn't too eager to insert starting quarterback Mike Caricato into the defensive lineup at safety. After all, the team's backup at QB is the injured Circelli.  
"The younger kids we put in were just not totally ready for varsity action against this caliber of a team," Senese said.  
The Pioneers took full advantage of Dayton's injury woes, burning the Bulldogs with six touchdown passes.  
The Bulldogs did lead at one point, jumping to a 7-0 advantage when running back Ed Francis took Caricato's pitch, slipped past two defenders, and raced 70 yards for a touchdown. Dooley added the extra point.

# Harriers earn slot in Meet of Champions

Just the name—The Meet of Champions—can make a runner shudder.  
But not Dayton's cross country runners. Dayton's veteran coach, Martin Taglienti, believes the local boys have worked too long and too hard to stop now. After shocking everybody by taking the Suburban Conference title and the North Jersey, Section II, Group II championships, the boys traveled down to Holmdel Park last week and placed second overall in Group II competition.  
And that means an automatic invitation to, you guessed it, The Meet of Champions.  
"These are the best teams in the state," beamed Taglienti. "No doubt about it."  
That's why Dayton belongs in the meet. After months and months of practice, Dayton's 1980 cross country team will join the state's elite, particularly Christian Brothers Academy, Westfield and Bernards, in quest of the overall state championship.  
"There's no band playing and there are no cheerleaders for these boys," Taglienti said. "All they do is practice hard and then go out and compete. They've really put a lot of work in to get here."  
All season long, Taglienti knew he had a hard-working group, but he also realized the great talent of past winning seasons just wasn't there. But the boys made up for whatever skill they lacked with sheer determination.  
"It's really unbelievable," Taglienti

said. "This is exactly what they've worked for. It's just an honor to compete, to know you're one of the best 20 or so cross country teams in the state. And we definitely deserve that honor."  
Reaching Holmdel Park a second time wasn't easy. The first time the Dayton harriers got to the hilly course, they went out and shocked the state's Group II field by finishing a close second behind powerhouse Haddonfield and just ahead of Hopatcong.  
Taglienti's coaching strategy worked to perfection. The Dayton runners managed to fight off a 160-runner field and remain in a solid pack. Then, at a pre-determined point in the race, each runner broke off to set his own pace.  
"We run together for one mile," Taglienti explained, "and then we have a breaking point. We knew what we wanted to do, and it worked out quite well."  
Steve Wright was Dayton's first runner across the line, earning a medal for a ninth place finish. Adam Silverstein was next in 22nd place, followed by Scott Conley, Jim Roche, Glenn Eitz, Steve Halpin and Danny Usalin.  
"Our workouts weren't indicative of how we would run," Taglienti said. "That's why I was truly surprised. This is one team that performs beyond what I expect when the big meets come around. It must be the challenge, their pride or the work they put in. It's really been an exciting, interesting season."  
What happens Saturday might make it even more interesting.

and scored to give the Timbers a 1-0 lead.  
In the second half, after several scoring threats were broken up by Lionel Hamilton, Adam Miller scored on a penalty shot to tie the score. But Marcello Reyna came right back to give the Timbers a 2-1 lead with a third quarter goal.  
It was a wild fourth quarter, as the Blizzard supplied the pressure, keeping the Timbers back in their defensive zone. Miller slipped out of his defensive shadow for a moment and tied the score with a close-in blast.  
That forced a shootout. The first shootout ended at 3-3, but with darkness setting in, Robby Hamilton broke the tie on the Timbers' final shot of the game.  
In other action, the Fury captured third place with a 5-0 victory over the Sting. Mike Zucker, supported by Mitch Friedberg, Robert Feinberg and John Campos, scored three times, while Charles Weiss and Liz Pabst added a goal apiece. Pabst became the first girl to score a Middle League goal this season. Leni Saia and Peter Glassman also played well for the winners, while Karaman Bayrasli, the Sting keeper, Scott Oliver, Rich Markovich, Dan Monaco and Greg Grazianni were the stars for the Sting.  
The Aztecs rolled past the Stompers, 3-0, to gain fifth place in the league. Eric Schobel made several good runs early in the game, finally setting up Leor Marko for the first goal. Christian Moreno and Scott Leonard both got a foot on a loose ball in front of the net to make it 2-0 and Schobel closed the scoring with a fourth quarter goal.  
David Brooks, Mike Perri and Barry Teitelbaum were the keys on defense, while Peter Sadin at forward, Jason Yee at the wing and Roger Basin in midfield stood out for the Stompers.



GOTCHA—Glenn Scheider grabs hold of a Millburn runner and prepares to send the ball-carrier down for a loss of yardage in last week's game between the Minutemen "B" team and Millburn's gridders. Ready to join the tackle are Robert Fusco (33) and Tom Kisch (17). Both Fusco and Kisch scored TD's last week as Springfield recorded a 14-6 victory, boosting the Minutemen's record to 7-1.

# Minutemen win, tie in local football play

Springfield's Minutemen "B" football team will try to avenge its only loss of the season next Sunday when the gridders host Berkeley Heights at Meisel Field.  
The Minutemen, 7-1 on the season, slipped past Millburn last week, 14-6, as Tom Kisch and Robert Fusco scored TD's and Jimmy Ruban picked up a sack for a safety.  
The Springfield "C" Minutemen football team fought to a 0-0 tie with Berkeley Heights two weeks ago.  
The Minutemen looked sharp on both offense and defense but just couldn't cross the goal line. Pacing the offensive attack was quarterback Chris Wickham, who picked up 53 rushing yards. He also completed a pass to Paul Arntz for another 15 yards. Greg Walsh also played well in the offensive backfield, grinding out 25 yards.  
The defense also did a good job in the game. Leading the defense was Greg Walsh, who had nine tackles, while Arntz, Charlie Saia, Eric Storch, Danny Francis, Wickham and Matt Lynch all played well. Also seeing action in the game were Paul Taher, Tom Miskewitz, Luke Lyons, Andy Greenman, Jimmy Nastro, Matt Magee, Anthony DiNorscio, Kevin Jackson, Bryan Ruban, Robert Valentino, John Lynch, Chris Swanstrom, David Spillane, Chris Kisch and Nick Cataldo.

ordnance, the offender shall be liable to a penalty of not more than \$50.00 or imprisonment for a term not exceeding 15 days, or both.  
Section VIII. If any part of this Ordinance is for any reason held to be invalid, such decision shall not affect the validity of the remaining portions of this Ordinance.  
Section IX. All Ordinances, or parts of Ordinances inconsistent with the provisions of this Ordinance are hereby repealed.  
Section X. This Ordinance is to take effect immediately upon passage and publication according to law.  
I, Arthur H. Buehrer, do hereby certify that the foregoing ordinance was introduced for first reading at a regular meeting of the Township Committee of the Township of Springfield in the County of Union and State of New Jersey, held on Wednesday evening, November 12, 1980, and that said ordinance shall be submitted for consideration and final passage at a regular meeting of said Township Committee to be held on December 9, 1980, in the Springfield Municipal Building at 8:00 P.M., at which time and place any person or persons interested therein will be given an opportunity to be heard concerning said ordinance. Copy is posted on bulletin board in the office of the Township Clerk.  
ARTHUR H. BUEHRER  
Township Clerk  
Springfield Leader, Nov. 20, 1980  
(Fee: \$16.38)

NOTICE OF SETTLEMENT  
Notice is hereby given that the first and final account of the subscriber, Harold S. Okin, assignee, of the Township of Springfield, New Jersey, New Division, Probate Part, Union County on Friday, January 9, 1981, at the County Court House, Elizabeth, N.J., Dated November 12, 1980.  
Harold S. Okin, assignee  
222 South Margial Road, Fort Lee, New Jersey 07024.  
Springfield Leader, Nov. 20, 1980  
(Fee: \$5.67)

TOWNSHIP OF SPRINGFIELD COUNTY OF UNION AN ORDINANCE AMENDING THE REVISED GENERAL ORDINANCES OF THE TOWNSHIP OF SPRINGFIELD CHAPTER 8, TRAFFIC  
Be it ordained by the Township Committee of the Township of Springfield, County of Union, State of New Jersey, that Section III, of Chapter 8, is hereby supplemented to include the following:  
3.1.7 Restricted Parking for Handicapped Driver  
Section VI. In all off street parking areas in the Township of Springfield which are open to the public or to which the public is invited, no person shall park any vehicle at any time in any parking space which is signed and/or marked as a reserved space for handicapped persons, unless the driver or a passenger in said vehicle is actually handicapped and such vehicle bears the certificate or insignia issued by the Director of the Division of Motor Vehicles for handicapped persons designated in Title 39.  
Section VII. For violations of this

# Timbers nip Blizzard in town soccer play

The Springfield Youth Soccer League came to an exciting climax with the second-place Timbers upsetting the league-leading Blizzard in a double shootout after the game was tied 2-2 at the end of regulation time.  
The game was a defensive struggle, with Timber goalie Ken French and defender Stacie Weinerman holding off the powerful Blizzard offense, while Chris Spirito and David Lissy did the same for the Blizzard at the other end of the field. The seesaw action continued through the second quarter, as Anthony Zamarra had his hands full marking league-leading scorer Adam Miller. Finally, after Josh Wasserman made several fine runs up the left side, Nat Zonerach zipped down the right side

# Jets at 5-0-1 after 0-0 tie

The Mountainside Jets "C" team got all tangled up in a 0-0 tie with Chatham Township last week, but it didn't hurt the locals' league standings.  
The Jets, 5-0-1 on the season, still lead the Suburban Conference.  
Mountainside's Jets dominated the game with Chatham, keeping their opponents bottled up in their own end for much of the afternoon.  
Outstanding on defense were Jeff Stoffer (14 tackles) and Duane Connell (seven tackles). Kevin Rogers, Mike Sabatino, Marc Castelo, Todd Lischin, Eric Incandela, David Martignetti and Steve Souders also played well on defense.  
Mountainside, behind the running of Souders, Martignetti, Rogers and Connell and the blocking of Bart Barre, Mike Crowley, John Saraka, David Clifford, Castelo and Stoffer, threatened to score several times but were stopped by Chatham's defense.

# Bulldog trio picked for all-league squad

By ROBERT A. BRUCKNER  
The Bulldog booters played their final two games of the 1980 Suburban Conference soccer season last week, stopping the Summit Hilltoppers, 3-0, and falling to Verona, 1-0.  
And while the season did end on a disappointing note, the loss to Verona, Coach Joe Cozza's Dayton team did receive good news when the conference coaches announced their annual all-star team: Fullback Keith Hanigan and halfback Don Meixner made first team all-Suburban Conference, while striker Henry Largey, a three-goal scorer in the win over Summit, was named to the third team.  
The Bulldogs were at their best in the victory over Summit. Largey took care of the offense, drilling home a hat trick, while keeper Andrew Grett recorded his 10th shutout of the season. Other outstanding players were Zenon Christodoulos, Dave Cushman, Hanigan and Meixner.  
The Dayton booters had to come back the next day and play a strong Verona team. The weary Bulldogs still played well but just couldn't capitalize on a number of good scoring opportunities. Peter Kiaskin, Largey and Hanigan paced the Bulldog attack.

GOOD YEAR  
FRAEBEL BROS.  
TIRE  
Expert Auto  
Repairs  
●ALIGNMENT  
●BRAKES  
●SHOCKS  
●TUNE-UPS  
●TIRES  
REINSPECTION  
STATION  
1071 Commerce Ave.  
Union - 688-8870  
Bank Americard-Master Charge

SPRINGFIELD AVENUE  
HEADING WEST—  
use Prospect Office at  
PROSPECT ST.  
HEADING EAST—  
use Hilton Office at  
JACOBY'S  
FULL SERVICE OFFICES  
on both sides of Springfield Ave.  
THE MAPLEWOOD BANK  
and Trust Company  
Member F.D.I.C.

B & M  
Aluminum Co.  
2804 Morris Ave., Union 686-9661  
Aluminum Siding Sale  
ALSO  
White Storm Windows \$29.95 Each

BUYERITE  
Drambuie  
23 oz.  
\$11.83  
LINDEN LIQUORS  
54 E. ST. GEORGE AVE. LINDEN  
(1 block east of Wood Ave.)  
Open Evenings Until 10 P.M. Open Sunday 12-4



SUBURBAN PUBLISHING CORP.  
introduces the

# Guaranteed\* USED CAR SALE!

Sell it F-A-S-T with a  
Low-Cost, Guaranteed\* Want Ad

The \*Guaranteed\* USED CAR WANT AD:

We'll sell your car f-a-s-t or run your ad until we do at no extra cost to you. Up to 4 insertions on a Thursday and Saturday and again the following Thursday and Saturday unless you call us to stop the ad sooner.

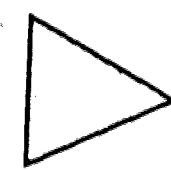

One  
Low  
Price **\$7.**  
(up to 4 lines of copy)

Here's all you do:

Call **686-7700**

(Monday through Friday - 9 a.m. to 5 p.m.)

Tell us you want to place a  
**Guaranteed\* Used Car Ad**

We'll bill you \$7.00 and run your ad (up to 4 lines of copy) until you sell your car. (Maximum of 4 insertions: Thursday and Saturday and the following Thursday and Saturday). Call us as soon as you sell your car so you are not bothered by unnecessary phone calls.

*You'll reach 225,000 readers when your  
classified ad runs in our nine hometown newspapers  
with a combined circulation of 75,000!*

- UNION LEADER
- SPRINGFIELD LEADER
- MOUNTAINSIDE ECHO
- LINDEN LEADER
- ROSELLE-ROSELLE PARK SPECTATOR
- KENILWORTH LEADER
- IRVINGTON HERALD
- VAILSBURG LEADER

• The SUBURBANAIRE

Copy Deadline: Monday at 5 p.m.

If you prefer, you can mail or deliver your ad to our main office:

SUBURBAN PUBLISHING CORP.,  
1291 Stuyvesant Ave., Union, N.J. 07083

For additional information call

**686-7700** 9 a.m. to 5 p.m.  
ask for classified

# Merit: Runaway Winner.

**MERIT low tar/good taste combination earns convincing 3 to 1 victory over high tar leaders.**

There's a low tar cigarette that's challenging high tar smoking—and winning.

The cigarette: MERIT.

**High Tars Suffer Setback.**

Nationwide smoker research documents that smokers prefer MERIT.

**Blind Taste Tests:** In tests where brand identity was concealed, a significant majority of smokers rated the taste of low tar MERIT as good as—or better than—leading high tar brands. Even cigarettes having twice the tar!

**Smoker Preference:** Among the 95% of smokers stating a preference, the MERIT

low tar/good taste combination was favored 3 to 1 over high tar leaders when tar levels were revealed!

**Long-Term Satisfaction:** In the latest survey of former high tar smokers who

have switched to MERIT, 9 out of 10 reported they continue to enjoy smoking, are glad they switched, and reported MERIT is the best-tasting low tar they've ever tried!

MERIT is the proven alternative to high tar smoking. And you can taste it.

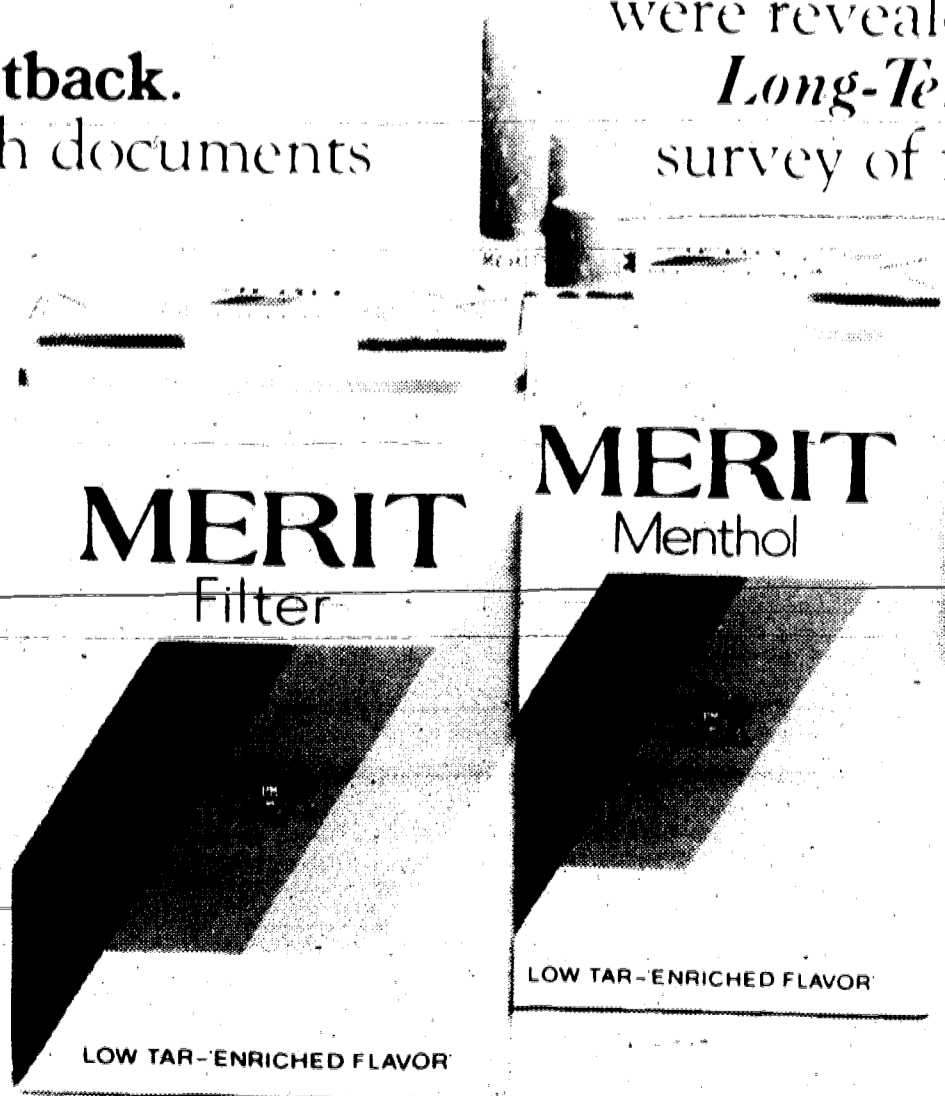

© Philip Morris Inc. 1980

Warning: The Surgeon General Has Determined That Cigarette Smoking Is Dangerous to Your Health.

Kings: 8 mg "tar," 0.6 mg nicotine—100's Reg: 10 mg "tar," 0.7 mg nicotine—100's Men: 11 mg "tar," 0.8 mg nicotine av. per cigarette, FTC Report Dec. '79

**MERIT**  
Kings & 100's



# Amusement

## Unionites in concert

### Concerts offered

The New Jersey Youth Symphony, Union County will bring its second season of free concerts to Union County and the surrounding area. Conductor George Marriner Maul will present a program with the orchestra called "Salute to America," Dec. 7 at 2 p.m. in New Providence High School, 35 Pioneer Dr.

The youth symphony will join musical groups across the country in honoring Aaron Copland's 80th birthday. Chuck Scarborough, anchorman on NBC-TV News 4, will narrate Copland's "Lincoln Portrait" with the youth orchestra.

Following the Sunday afternoon concert, the board of trustees of the NJYS will give a post-concert reception in the home of Mr. and Mrs. Duff Meyercord of Summit honoring angels, benefactors and patrons of the orchestra and to meet Scarborough.

The youth symphony offers professional coaching and pursues college and summer music camp opportunities and scholarships for its members. Dr. Alice Lindsay, chairman of orchestra development, is seeking high school credit for juniors and seniors.

This year, a bonus is offered. A 12-week musicianship training course will be taught by Maul known as the "Brown Bag Supper Series." The classes will be held from 6 to 7 p.m. on rehearsal days. Rehearsals for the 86 musicians, including alternates are on Tuesdays from 7:15 to 9:45 p.m. in the auditorium of the Summit Junior High School, provided by the Summit Board of Education. Members come from eight counties and 29 communities. Selection in the symphony is by auditions. Additional information can be obtained by calling 522-0365.

Three Unionites will appear with the Montclair State College Jazz Machine With Power concert tonight at 8 in Memorial Auditorium, Upper Montclair. Kevin Callaghan will play bass for the Jazz Machine, Mrya Fernandez will be on vocals and Nelson Moreno on trombone.

Three different jazz groups from the college will perform. They are the Jazz Power group, the Jazz Machine and the Clair-Chords.

The concert, which will be free of charge, will be conducted by Mario Oneglia, music professor, and Eddie Wasserman, a saxophonist, will be guest musician.

Additional information can be obtained by calling 893-5112.

### Concert due in Irvington

The Irvington Symphony Orchestra, which is in its fourth year, will offer three symphonies this season with funds from the New Jersey State Council on the Arts in cooperation with the National Endowment for the Arts. All concerts are free, and the public is invited to attend.

The first of three concerts will be presented Sunday at 3 p.m. in Irvington High School, 1253 Clinton Ave. James Sadewhite is conductor and music director of the orchestra. Other concerts are scheduled for Feb. 8, 1981 and May 3 at the high school.

### Israel exhibit in Plainfield

Israeli sculptor Chaim Hendin will exhibit more than 30 pieces of metal sculpture at the Plainfield Jewish Community Center, 403 West Seventh St., Dec. 1 and 2.

On Dec. 1 the artist will present a lecture demonstration about his work, which is done in bronze, steel and copper.

### Pianist slated

Tedd Joselson, pianist will perform Dec. 8 at 8:30 p.m. at John Harms Englewood Plaza, 30 North Van Brunt St. Additional information can be obtained by calling 567-5797.

## Disc & Data

By Mill Hammer

Pick Of The LPs—Matthew Fisher (A&MSP-4801).

Matthew's new solo album features tunes ranging from intensely personal ballads such as "Can't You Feel My Love" and "Anna," to lighthearted, uptempo songs like "Give It A Try." Matthew's love affair with keyboards began with piano lessons when he was seven and continued almost uninterrupted, except for a brief fling with rhythm guitar. His first professional job was playing organ for Billy Fury's backing group, The Gamblers. He left to seriously study for two terms at the Guildhall School of Music and Drama, only to quit and return to his original passion: rock and roll.

Matthew played with various bands, including Peter Jay & The Jay Walkers (who at that time were featuring Terry Reid as lead vocalist). Not long after that, Matthew met Jan McLagen, then of the Small Faces, who convinced him that was high time he bought himself a Hammond organ. He did, and after a Hammond stint with Screaming Lord Sutch and the Savages, he found himself placing an advertisement in Melody Maker (a British rock publication) for a gig. The respondent was none other than Keith Reid, who was then forming Procol Harum.

The association couldn't have been more perfect or natural for Matthew because at that time, he was looking for the opportunity to combine the diverse musical influences of Jimmy Smith, Booker T. and J.S. Bach within the framework of contemporary rock music. "The Brooker-Reid material in general, and 'Whiter Shade of Pale' in particular, presented just such an opportunity," Matthew remembers. Obviously, the relationship was a mutually beneficial one, and Fisher can certainly take credit for helping to pioneer the shape of rock music that was to come.

Eventually, Matthew began to feel that it was time to branch out. "I was beginning to outgrow the role of 'phantom organist' and wanted to broaden my musical activities further into writing and singing my own songs," he recalls. Finding it difficult to do so within the strict musical format of Procol Harum, they parted.

What followed was a short spell working for CBS Records in New York, and a first solo album, "Journey's End" for RCA Records. This first effort was enthusiastically received by the critics, but achieved only modest sales. Simultaneously, Matthew began producing fellow ex-Procol Harum member, Robin Trower. They made three albums together, including "Bridge of Sighs," which went platinum in the United States alone.

### ART INVESTMENT

A recent report revealed that investment in art over the last 20 years has usually yielded high returns than stock market investments in either London or New York.



**UGO TOGNAZZI**—Italian actor stars in 'Come Have Coffee With Us,' English-speaking version of Italian film, which opens an exclusive New Jersey engagement tomorrow at the Five Points Cinema, Union. Actor had starred in 'La Cage Aux Folles.'

### Alard Quartet slated Sunday

The Alard Quartet will perform at the YM-YWHA of Metropolitan New Jersey, 760 Northfield Ave., West Orange, Sunday at 7:45 p.m. The concert, which is part of the Y's International Chamber Music Series, will feature a preview talk by the artists at 7 p.m.

Future concerts in the chamber series will include the Tokyo String Quartet, Feb. 8; Chilingirian String Quartet, March 8; Borodin Piano Trio, March 29, and the Ensemble Instrumental de France, April 5. Samuel Applebaum will give a preview talk preceding the Feb. 8 concert.

### Concert to fete Aaron Copland

The Colonial Symphony will present its second concert Wednesday, Dec. 3, at 8:30 p.m. at the Madison Junior School, Main Street to honor Aaron Copland's 80th birthday. It will include four of his compositions, "Nonet," "Concerto for Clarinet" with Steve Hartman, soloist; "Appalachian Spring" and "Hoe Down From Rodeo." Paul Zukofsky will conduct.

The symphony guild will sponsor a pre-concert lecture at the Drew University Student Center Dec. 2 at 9:30 a.m. Dr. Lydia Hainparr, professor of music at Drew, will present music from the concert.

Tickets will be available at the door on the night of the concert. Additional information can be obtained by calling 377-1310.

## Garden State Ballet

An orchestra in residence, four new ballets and a new junior series will be among the highlights of the Garden State Ballet's 1980-81 subscription season.

The company will present "The Nutcracker" in Millburn High School, Dec. 6 at 2:30 p.m. and 8 p.m., and Dec. 7 at 2:30 p.m.; Repertory I (Swan Lake, Act 2, Tchaikovsky-Anastos, Valse Fantaisie, Glinka-Balanchine, Footage—Hylton-Anastos, and Air and Variations, Back-Dollar), Feb. 28 at 8 p.m.; Repertory II (New Peter Anastos Ballet, Promenade, Ravel-Dollar, Harlequin For President, Scarlatti-Loring, and La Matinata, Verdi-Anastos), May 15 at 8 p.m., and Junior Series ("Nutcracker," "Tom Sawyer," Foster-Anastos, and excerpts from the Repertory.

The same format will be presented at Monmouth Arts Center, "Nutcracker," Dec. 20 at 2:30 and 8 p.m., and Dec. 21, at 2:30 p.m.; Repertory I, March 7 at 8 p.m., Repertory II, May 8 at 8 p.m., and Junior Series, March 8 at 2:30 p.m.; Memorial Auditorium, Montclair State College, "Nutcracker," Dec. 30 at 2:30 and 8 p.m. and Dec. 31 at 2:30 p.m., Repertory I, March 14 at 8 p.m.; Repertory II, May 16 at 8 p.m., and Junior Series, March 14 at 2:30 p.m.; and in the Orrie de Nooyer auditorium, Hackensack, Repertory I, March 6 at 8 p.m., and Repertory II, May 6 at 8 p.m.

### Bikel concert is postponed

Theodore Bikel has rescheduled his Sunday concert for the JACY (Jewish Association of Centers and Ys of Central New Jersey) at Westfield High School due to injuries sustained in an automobile accident. He will appear March 1 at Westfield High School.

Bikel's concert will be the second in a series of three concerts presented by the Cultural Commission of the JACY. Tickets purchased for Sunday's performance will be honored at the March 1 performance. Tickets at \$10 for members, \$12 for non-members and \$5 for students and senior citizens may be purchased by writing to Faces Are Familiar, JACY, Green Lane, Union, N. J. 07083.

Want Ads Work... Call 686-7700

## Thanksgiving

Especially at

You'll enjoy dinner at L'Affaire  
The warm festive atmosphere, the congenial help and the superb cuisine of Chef Bob Connelly, recipient of The Gourmet Society Certificate, are your guarantee for a very pleasant Thanksgiving. Choose from our extensive ala carte menu or our complete holiday dinners. Children's menu available.  
As you leave, please accept our thanks and help yourself to our courtesy fruit bowl.

Thanksgiving Holiday Menu Complete Dinners Start at \$10<sup>95</sup>  
For reservations phone: In Mountaintop, 232-4454

1099 Route 22 Eastbound Mountaintop, NJ



## A Complete 5 COURSE Holiday Dinner

All Dinners Include: Choice of Soup or Fruit Cocktail, Salad, Entree With Vegetable and Potato, Dessert & Beverage. Priced from \$7.50  
ENTREES

ROAST TOM TURKEY \$7.50  
STUFFED BREAST OF CAPON \$7.95  
VIRGINIA HAM \$7.95  
ROAST LEG OF LAMB \$7.95  
PRIME RIBS OF BEEF AU JUS \$10.95  
BROILED N.Y. STEAK \$11.50  
BROILED FILET OF SOLE \$7.95  
STUFFED JUMBO SHRIMP \$9.95

SPECIAL CHILDREN'S MENU WITH SWEET TABLE ... \$5

Call for reservations!  
CALL (201) 467-0100, Rt. 22, East, Springfield, N.J.

## Israel exhibit in Plainfield

Israeli sculptor Chaim Hendin will exhibit more than 30 pieces of metal sculpture at the Plainfield Jewish Community Center, 403 West Seventh St., Dec. 1 and 2.

On Dec. 1 the artist will present a lecture demonstration about his work, which is done in bronze, steel and copper.

### Pianist slated

Tedd Joselson, pianist will perform Dec. 8 at 8:30 p.m. at John Harms Englewood Plaza, 30 North Van Brunt St. Additional information can be obtained by calling 567-5797.

### WEEKEND CROSSWORD

39 Integer  
40 Abound  
DOWN  
1 Kirby of the comics  
1 Jot  
2 Wisdom  
3 Babe Ruth  
4 Jazz great  
5 Kid  
5 Hit the hay  
6 Actress  
7 Sty  
10 Yip; jaw  
11 Turn out  
20 Bushy clump of doors  
21 Liqueur flavoring  
22 Ruffian  
23 Love, Italian style  
24 Odist's art  
25 Songstress, Lorna  
26 Melon-shaped dessert  
27 Burro  
28 More painful  
29 Norse sky god  
30 Nursery dweller  
31 Time  
34 Dodged  
36 Seckel  
or comice  
37 Particular  
38 Taft  
Benson

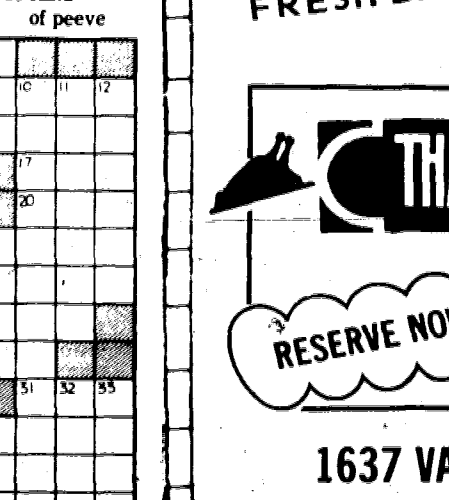

## JAMAIN'S RESTAURANT

945 Stuyvesant Ave., Union

SPECIAL FOR THE MONTH OF NOVEMBER  
Monday thru Thursday (Except holidays)  
Noon 'til 10 P.M.

SOUP plus—ROAST TURKEY (Stuffed Potato & Vegetable 1/2)... BROILED FILET OF SOLE Potato & Vegetable 1/2... FRIED CHICKEN (4 pieces) French Fried Potatoes & Cole Slaw 1/2... VEAL PASTIE PARMIGIANA with Spaghetti 13"... SHRIMP PARMIGIANA with Spaghetti 15"... All the above served with Salad, Roll & Butter. JUMBO 1/4-IB. HAMBURGER with Potato Pancakes, French Fried Onion Rings and Coca Cola 1/2"

## Camelot Presents A Royal Thanksgiving Buffet

Complete Salad Bar

Appetizers  
Watermelon-Fruit Basket  
Fresh Pineapple and Melon  
Chicken Liver Pate  
1/2 Grapefruit  
Tomato Juice

Vegetables  
Candied Yams  
Stuffed Baked Potatoes  
Creamy Whipped Potatoes  
Niblet Corn  
Pearl Onions in Cream Sauce  
Green Peas Mushrooms  
Fresh Sliced Carrots in Butter

Entrees  
Carved Roast Vermont Turkey (carved at buffet table)  
Giblet Gravy & Cranberry Sauce  
Baked Virginia Ham  
Champagne Sauce  
Roast Prime Ribs of Beef, Au Jus (Carved at buffet table)  
Fresh Baked Filet of Flounder

Desserts  
Mince Pie  
Pumpkin Pie  
Dutch Apple Pie  
Coconut Custard Pie  
Chocolate Mousse  
Jello Mold  
Rice Pudding  
Fresh Fruit  
Mixed Nuts  
Coffee... Tea... Sanka

Make Early Reservations!  
Call 574-0100

Free Family Photo Portrait  
One Per Table

RAMADA  
East 128 Garden State Parkway 36 Valley Road... 574-0100

## Tiffany Gardens

Thanks UNION for making us No. 1 in ribs!

Now we would like to introduce

### THE FANTASTIC LIVE MAINE LOBSTER!

FLOWN IN FRESH DAILY

ONLY \$8.95 Per Person

PICK YOUR OWN!

THANKSGIVING DINNER Starts Here

RESERVE NOW!

FRESH ROASTED TURKEY \$6.95 per person  
SOUP, STUFFING, POTATO, 2 VEGETABLES, CRANBERRY SAUCE

1637 VAUXHALL RD. AT RT. 22, UNION, N.J. 686-6666

### TUESDAY

SERVES  
Evelyn's GREAT SEAFOOD AT POPULAR PRICES

NEW ENGLAND FISH FRY

5-9 P.M.  
COMPLETE DINNER  
Choice of:  
**10 Main Courses**  
INCLUDES:  
•Appetizer •Salad •Dessert •Beverage  
\$6.95  
624 Westfield Ave., Elizabeth, (Cnr. Elmora Av.) 352-2022

### WEDNESDAY

SERVES  
Evelyn's GREAT SEAFOOD AT POPULAR PRICES

LOVER'S NIGHT for LOVERS OF SEAFOOD  
Flowers for the Ladies!  
Champagne for All!

5-9 P.M.  
COMPLETE DINNER  
Choice of:  
**10 Main Courses**  
INCLUDES:  
•Appetizer •Salad •Dessert •Beverage  
\$7.95  
624 Westfield Ave., Elizabeth, (Cnr. Elmora Av.) 352-2022

### THURSDAY

SERVES  
Evelyn's GREAT SEAFOOD AT POPULAR PRICES

CLAM DIGGER NIGHT

5-9 P.M.  
COMPLETE DINNER  
Choice of:  
**8 Main Courses**  
INCLUDES:  
•Appetizer •Salad •Dessert •Beverage  
\$6.95  
624 Westfield Ave., Elizabeth, (Cnr. Elmora Av.) 352-2022

# Law students get scholarships

Three first-year law students were awarded scholarships by the Union County Bar Association at a dinner-meeting held at Dasti's Mountside Inn recently.

They were Ann C. Mader of Springfield and Jacqueline Irwin of Elizabeth, who received \$1,000 each, and Marie G. Hanley of Scotch Plains, who received a \$500 award.

Mader and Hanley are students at Seton Hall Law School and Irwin is attending Rutgers University Law School.

Donald G. Kein of Union, chairman of the scholarship committee, said funds made available by the Union County Bar Association were augmented by contributions from Chelsea Title & Guaranty Co., Title Insurance Company of Minnesota, Lawyers Title Insurance Corp. and Chicago Title Insurance Company.

He and Frank A. Pizzi Jr., president of the bar association, presented the awards.

"The action of the Union County Bar Association in presenting these scholarships annually," Kein said, "is evidence of the commitment of its members to assist in the study of law by the most qualified students in order that, in the end, our society will benefit."



SCHOLARSHIP WINNERS—Donald Kein, left, scholarship chairman of the Union County Bar Association, and Frank Pizzi Jr., president, present scholarships to three law students. They are, from left, Jacqueline Irwin, Marie Hanley and Ann Mader.

# Westminster to present 'Premier Performance'

The Westminster Dance Theater of Union County will celebrate the grand opening of the newly-restored Ritz Theater on East Jersey Street, Elizabeth, by presenting its "Premier Performance" Sunday, Nov. 30, at 7:30 p.m.

The program also will include the lyrical jazz piece, "For Dennis," a Las Vegas revue, "Copacabana," and a piece from the sound track of Federico Fellini's film, "Satyricon."

The program also will include the lyrical jazz piece, "For Dennis," a Las Vegas revue, "Copacabana," and a piece from the sound track of Federico Fellini's film, "Satyricon."

Completing the program will be "Finger Dances," choreographed by Diane Gray, a former principal with the Martha Graham Dance Company, and "Adams West," a duet concert of dance and live flute music by Theda and Len Detlor.

Tickets (\$5 for adults, \$3.50 for students and senior citizens) are available at Ticketron or by calling 354-6767 or 352-SHOW.

The three-year-old company, made up of professional dancers, has appeared throughout the state, gathering awards and recognition for the quality of the dancers' work and attention to choreographic style and form.

Formerly the Union County Dance Company, Westminster will present a number of selections from its repertoire, including the neo-classical, full-length ballet, "Vivaldi." It also will present "Eaux," a contemporary pas de deux set to the music of Holst's "The Planets," and "Don Quixote," the classical pas de deux.

The program also will include the lyrical jazz piece, "For Dennis," a Las Vegas revue, "Copacabana," and a piece from the sound track of Federico Fellini's film, "Satyricon."

Students enrolled in the computer science concentration will be required to complete a 42-credit sequence of courses, including mathematics and computer science subjects, with 27 credits in required courses and 15 in major electives. Those not majoring in mathematics make take computer sciences as a secondary major (18 credits of study).

Information on the program is available from Dr. Peter Falley, Department of Mathematics, Computer Science and Physics, Fairleigh Dickinson University, Madison, 07940, or by calling 377-4700, Ext. 406.

Want to live for a week with Eskimos and find out firsthand how their culture has flourished for 4,000 years in one of the harshest environments on earth, that of Canada's Northwest territories? You can for a tour fee of \$4,000 which includes food and heated tent. You will go on hunting trips by dog team to the edge of ice floes and to the interior mountains.

Interested in SILVER FOR INVESTMENT? We Are BUYERS & SELLERS Of Silver Bars & Coins. Newark Stamp & Coin. 1067 Springfield Ave. Irvington 374-9700

**TABLE PADS**  
Low Factory Prices  
Direct From Manufacturer  
**PROMPT SERVICE**  
Heat & Water Resistant  
Shop-At-Home Service  
**ACE**  
TABLE PAD MFG. CO.  
642-6500

**CANNEL COAL FOR FIREPLACES**  
**376-6060**  
**TURF GRASS**  
Blecker Street  
Millburn

**COUNTRY STORE BAZAAR**  
NOV. 22, 1980 - 10 AM - 4 PM  
Union Methodist Church  
Cor. Overlook Terr. & Berwyn St.  
(Turn at Doran Ford on Morris Ave.  
Follow the Blue Church Signs)  
Country Store Atmosphere  
3 ROOMS OF HOME MADE ITEMS & CRAFTS, CARDS, WRAPPING  
HOME MADE GOODIES  
SHOP FOR THE HOLIDAYS • RAFFLE  
• CHILDREN'S ROOM • SOMETHING FOR ALL  
• HOT LUNCHES FROM THE DINING ROOM • ATTIC TREASURES

Your **Wedding...**  
A most memorable occasion!  
Catered to perfection at the new **Holiday Inn of Springfield**  
Route 22 West • 376-9400  
Our elegant HERITAGE Ballroom is the setting for your wedding or banquet. You'll get 5 hour open bar, unlimited liquor, a course dinner, hot hors d'oeuvres, champagne toast, wedding cake, tax and gratuities. Ask Kathleen Miller about the free accommodations for the bride and groom. Packages start **\$2425** per person

SAMPLE ESKIMO LIFE  
Want to live for a week with Eskimos and find out firsthand how their culture has flourished for 4,000 years in one of the harshest environments on earth, that of Canada's Northwest territories?

Interested in SILVER FOR INVESTMENT? We Are BUYERS & SELLERS Of Silver Bars & Coins. Newark Stamp & Coin. 1067 Springfield Ave. Irvington 374-9700



RERAILS TRAIN—Todd Heller, of Westfield, rerails a train for the 10th annual Model Railroad Hobby Show at the Westfield Armory, Nov. 22 and 23.

# Model railroad show will be this weekend

As part of National Model Railroad Month, the 10th annual Model Railroad Hobby Show will be held at the National Guard Armory, 500 Rahway Ave., Westfield, Saturday and Sunday. It will present more than a 20,000 square feet of displays, demonstrations, movies and other exhibits.

Show Chairman Rich Laube said this year's show will offer many new or enlarged exhibits, including an "N" gauge modular layout which will be assembled at the show into a 14-by-50 foot operating railroad.

Among the other operating displays will be the Newark Model Railroad Club's 34-foot layout, the Central Jersey by hospital team members William Reeves and Frank Gelormini, has been on display at the General Hospital's METS meeting at Convention Hall.

**SANTA CLAUS SUITS FOR SALE OR RENT**  
Wigs • Beards • Hats  
**TAYLOR RENTAL CENTER**  
284 Springfield Ave.  
Berkeley Heights  
464-9111

**Radeen's HOME DECORATORS**  
ONE OF THE LARGEST SELECTIONS OF CUSTOM MADE:  
• DRAPERIES  
• CURTAINS  
• BEDSPREADS  
• READY MADE:  
• DRAPERIES  
• CURTAINS  
• BEDSPREADS  
ALSO FINE LINENS.  
BATH BOUTIQUE  
LEVELERS  
VERTICALS  
DECORATIVE WOODEN SHADES  
**FREE ESTIMATES**  
251 MILLBURN AVE.  
MILLBURN  
**376-7480**

Apartment Hunting? You'll find them listed in your town—or within a 15 minute drive—in the Want Ads in this paper.

# Table displays demonstration

Trailside Nature and Science Center will teach visitors how to create Thanksgiving table centerpieces Sunday. Evelyn Gilbert will demonstrate how to dry and arrange wild flowers and weeds into a centerpiece for table or mantle in a 2 p.m. program at the Union County Department of Parks and Recreation facility at Coles Avenue and New Providence Road, Mountainside.

"Holiday" Crafts Workshops are open to children (Saturdays at 10 a.m. and Tuesdays at 3:30 p.m.) and adults (Tuesdays at 9:30 a.m.).

Information is available by calling 232-5930.

Do You Know Your Rights?  
Call **PAUL M. GRABELLE**  
Attorney At Law  
99 MORRIS AVE., SPRINGFIELD  
**467-1221**  
for an appointment to discuss Divorce (Separation, Custody, Support, Property Division, etc.), Bankruptcy, Incorporation, Business Law and Other Legal Matters.  
Also at 1150 St. Georges Ave., Avenel, N.J. • 636-3151

**Factory Outlet Specials!**  
Visit our new COAT DEPT.  
**DOWN FILLED JACKETS, COATS & VESTS for The Entire Family!**  
TOTS TO XX LARGE  
• DOWN JACKETS from **\$34<sup>95</sup>**  
• DOWN VESTS from **\$19<sup>95</sup>**  
• LADIES FULL LENGTH COATS from **\$99<sup>00</sup>**  
**CLINTON FACTORY OUTLET**  
78 MILLBURN AVE., MILLBURN, N.J.  
(201) 762-2800 • Mon.-Sat. 9-5:30  
• Thurs. 'til 8:30 P.M.  
• Sun. Noon-5 PM

**Nice Stuff**  
special group turtleneck sweaters  
**1.00**  
Buy one at regular price of 8.99 or 9.99 and get a second for just... **1.00**  
only while they last  
famous maker **jumpsuits 12.99**  
corduroys, denims, twill and canvas... Sizes 3/4 to 11/12 Reg. \$60.00  
fall & holiday blazers **25.00** and 35.00  
values to \$100.00  
PARSHIPANY 414 N. Ardenway Place 452-7800  
CHATHAM 414 N. Ardenway Place 452-7800  
UNION 1712 Westmonte Avenue 467-2772  
NEW PROVIDENCE 414 N. Ardenway Place 452-7800  
EAST ORANGE 414 N. Ardenway Place 452-7800

Hurry in now and **SAVE \$2** sq. yd. on **Armstrong FFC Solarian floors!**  
Kennett Square Embassy Lane Marble Frost  
For a limited time only, save on our very special collection of FFC Solarian no-wax floors. Choose from three luxurious patterns in twelve colors. Enjoy the convenience of a long-lasting, built-in shine. Armstrong's extra-durable Mirabond surface resists scuffs and scratches so it shines without waxing... far longer than ordinary vinyl no-wax floors.  
A unique inner layer of vinyl chips gives FFC Solarian beautiful depth and realism of design. Its solid-vinyl construction provides built-in toughness and resistance to indentation. And our special low price lets you have it all at terrific savings, right now.  
Armstrong FFC Solarian Sale... you've seen it advertised in Woman's Day magazine. We have it here now. Hurry in!  
SALE ENDS DEC. 1, 1980  
Material Only Installation Extra.  
NOW \$13.95 Reg. \$15.95 sq. yd.  
Floor design copyrighted by Armstrong

**Laurette's FLOWER SHOP INC.**  
There are larger stores we help insure. But none more important.  
We help insure many stores, businesses, apartments, offices, even condominium associations. That's why when we recommend The Travelers Master Pac plans, you can be sure they'll be the right plans for you. Master Pac combines under one plan both property and liability coverages and offers you a choice of either basic or deluxe plan, with options.  
Let us tailor a plan to meet your specific business insurance needs. Put our expertise and experience to work for you. For all your business and personal insurance needs, call us today. We'll give you all the facts. Plain and simple.  
**Kohler - MacBean Agency**  
126 SOUTH AVE. EAST  
CRANFORD, N.J.  
276-3000  
representing THE TRAVELERS  
The Travelers Insurance Company and its Affiliated Companies, Hartford, Connecticut 06115



## REGM to hold party Monday

The Ruth Estrin Goldberg Memorial for Cancer Research (REGM) will hold its annual membership party Monday at 7:30 p.m. in Temple Sha'arey

### Meeting set tonight

The Union County Club of the National Association of Negro Business and Professional Women's Club, Inc., will meet tonight at 8 at the First National Bank of Roselle, Chestnut Street and Fourth Avenue.

Shalom, Springfield. A "Fourth of July in November" theme has been planned by Rita Stein and Barbara Merkel, both of Springfield, and Fran Gelb and Betty Weber, both of Union, chairmen. A picnic supper will be held and featured will be Dick Meyers, dancemaster, and the Heritage Dancers of Cranford performing 18th century Colonial dancing. Adele Hirschhorn is president of the organization which has a volunteer group of 500 women from Essex and Union counties.

# MORE money for your money...and Free Gifts too!

Your money **WORKS HARD** for you at Berkeley Federal Savings!

Just come in and invest \$10,000 in a 6 MONTH SAVINGS CERTIFICATE or \$5000 or more in any other high-interest certificate and help yourself to any gift you'd like. In the event of unavailability, gift items may be substituted.

## Free 10oz. apothecary jar of SMUCKER'S JAM, JELLY or PRESERVES

Open your 50-week interest-paying Christmas Club account NOW!

Five convenient plans for Christmas Club Savers!

INTEREST PAYING 50 WEEK CLUBS	WEEKLY SAVINGS PLAN	YOUR TOTAL CONTRIBUTION	BERKELEY'S INTEREST CONTRIBUTION	YOUR CLUB TOTAL
(on completed clubs only)	\$2	\$100	\$2.50	\$102.50
	3	150	3.75	153.75
	5	250	6.25	256.25
	10	500	12.50	512.50
	20	1,000	25.00	1,025.00

## N.O.W. get interest on your CHECKING!

Just keep a minimum monthly balance of \$200 and you'll get 5% interest. And if you keep a minimum daily balance of \$500 you can write as many checks as you want for FREE!



...where the smart money GROWS!

# Berkeley

Federal Savings and Loan



UNION: 324 Chestnut Street/687-7030  
Hours: Mon thru Fri 8:45 to 3:30, Fri. Evs 6 to 8, Sat. 9:30 to 1:00  
Other branches: (main office) Short Hills, Newark, East Hanover, Whiting, Livingston, Lakehurst/Manchester and Lakewood



MRS. JOSEPH D'AGOSTINI

## Miss Bernaudo is married to Mr. D'Agostini

Elise Marie Bernaudo, daughter of Mr. and Mrs. Richard Bernaudo of Union, was married Sept. 28 to Joseph Dominick D'Agostini, son of Mr. and Mrs. Gaetano D'Agostini of Springfield.

The Rev. Myles Varley officiated at the nuptial mass and ceremony in Sacred Heart Roman Catholic Church, Vailsburg. A reception followed at the Town and Campus, West Orange.

The bride was escorted by her father, Joyce Anthony of Westfield served as maid of honor. Bridesmaids are Martha Bernaudo of Nutley, sister-in-law of the bride, Emy Kovatch of Clifton and Laraine Valdes of Scotch Plains.

Mario D'Agostini of Springfield served as best man for his brother. Ushers were Leonrd Cuppari of Edison, David Pacifico of Springfield and James Ragucci of Edison.

Mrs. D'Agostini, who was graduated from Union High School, attended West Virginia University. She also was graduated from Union County Technical Institute, Scotch Plains, where she received an associate degree in applied science and is employed by Bell Laboratories, Murray Hill.

Her husband, who was graduated from Jonathan Dayton Regional High School, Springfield, attended Grand Rapids College in Michigan. He is a United States Navy veteran, attends Kean College of New Jersey, Union, and is employed by Bell Laboratories, Murray Hill.

The newlyweds took a honeymoon trip to Italy.

**EARLY COPY**  
Publicity Chairmen are urged to observe the Friday morning deadline for other than spot news. Include your name, address and phone number.



EILEEN DETTLOFF RICHARD ERNST

## Detloff-Ernst are engaged

Mrs. John Dettloff of Chapman Place, Irvington, has announced the engagement of her daughter, Eileen, to Richard Ernst, son of Mr. and Mrs. Oscar Ernst of Grandview Avenue, Union. Miss Dettloff also is the daughter of the late Mr. John Dettloff. The announcement was made on Sept. 16.

The bride-elect, who was graduated from Irvington High School, is a secretary for the Analytical Chemistry Department at Bell Laboratories, Murray Hill.

Her fiancé, who was graduated from Union High School, attends Rutgers University, Newark, where he is majoring in accounting.

A June, 1982 wedding is planned.

## Jeanne Davis betrothal told

Mr. and Mrs. Douglas D. Davis of Hillside, formerly of Union, have announced the engagement of their daughter, Jeanne Nancy, to Dr. Jeffrey M. Epstein, son of Mr. and Mrs. Herbert Epstein of Scotch Plains.

The bride-elect is a legal secretary for a law firm in East Orange.

Her fiancé is a resident in surgery at Muhlenberg Hospital, Plainfield.

## Lox Box sale slated Dec. 7

Flo-Okin Cancer Relief, Inc., will sponsor a "Lox Box" sale. The breakfast will be delivered on Sunday morning, Dec. 7, and will consist of six bagels, a quarter pound of freshly-sliced lox, cream cheese, pastries and "extras." Profits from the sale will be used to aid individual cancer patients. The organization with a staff of volunteers serves patients in the areas of Essex and Union counties.

Additional information can be obtained by calling Doreen Lesnich at 731-8722 or Abbe Nadelberg at 731-3031.



TAMARA CARPENTER

## Michael Kopp plans wedding

Mr. and Mrs. Jerry Carpenter of Brockport, N. Y., have announced the engagement of their daughter, Tamara, to Michael W. Kopp, son of Mr. and Mrs. Donald C. Kopp of Burns Place, Union.

The bride-elect is employed by Lamp Specialties, Millburn.

Her fiancé is employed by A&M Communications, Clark.

An October, 1981 wedding is planned in Brockport.

## Massada unit meets Sunday

Karen Storm, leader of the teenage Massada group in Temple Israel of Union, has announced that Zeeve Anolik, New Jersey representative from Israel will present a slide demonstration on "Highlights in Israel" at a meeting Sunday at 10 a.m. in the temple library for people between the ages of 13 and 15.

The group has scheduled a Hanukkah walk-a-thon Dec. 7. A lighted torch will be carried from the synagogue to the Elmore Hebrew Center, Elizabeth, where all groups will celebrate the festival.

A carnival will be held Sunday, Dec. 14, from 11:30 a.m. to 2 p.m. in the social hall in Union.

Rabbi Meyer Korbman recently acknowledged the newly-elected officers, Susan Freund, president; Lauren Pollack, vice president; Jodi Gansler, secretary, and Robert Kuhl, treasurer. Additional information about the group can be obtained by calling 687-2120 between 10 a.m. and 2 p.m.

You may not get 50 Miles Per Gallon from a Used Car you find in our Classified Section, but you will find lots of privately owned, one owner, good condition, dependable automobiles. To sell YOUR car, call 686-7700.

## Guild will hold antiques show this Saturday

The St. James Guild of Springfield and Union will hold a flea market and crafts and antiques show Saturday from 10 a.m. to 4 p.m. in the school auditorium, 45 South Springfield Ave., Springfield. There will be no admission fee. More than 50 dealers of ladies' designer tops, jewelry, pillows, stained glass, kitchen and closet products, holiday decorations and novelties, will display their merchandise. Featured will be a cartoonist, a baker of homemade quiche and a cosmetic demonstrator.

Another innovation will be the opening of a thrift shop offering used men's, women's and children's clothing. A snack bar will offer breakfast, lunch and snack items. New items on the menu will include sausage and pepper sandwiches, baked ziti, Italian hot dogs and kielbasy and sauerkraut. Additional information can be obtained by calling Gerry Welsch at 467-2298.

## Steven Calello to be married

Mr. and Mrs. Antonio Mendetto of Dunellen have announced the engagement of their daughter, Victoria, to Steven Anthony Calello, son of Mr. and Mrs. Anthony Calello of Caldwell Avenue, Union. The announcement was made on Oct. 25.

The bride-elect, who was graduated from North Plainfield High School, is employed by J. B. Sales of New York.

Her fiancé, who was graduated from Union High School, is manager of the American Crate and Pallet Co., Elizabeth.

A May, 1982 wedding is planned.

## Church women plan Christmas bazaar

The Episcopal Church Women of St. Luke and All Saints Church, Union, will hold their Christmas bazaar in the new parish hall of the church at Chestnut Street and Washington Avenue Saturday from 10 a.m. to 5 p.m.

A variety of hand made articles will be on sale in addition to home made cakes and cookies. A white elephant table will be featured. Refreshments will be served all day. Mrs. Adelaide Harms is in charge of the event.

**SALE**

**HOODED RAIN SUITS \$5.99**  
Reg. 59.99

**17" PULLOVER RUBBER BOOTS \$14.99**  
Reg. 517.99

**SAVCO**  
Industrial Safety Products  
1367 Stuyvesant Ave., Union 964-7080



and there's a lot to talk about!

**COMPLETE THANKSGIVING DINNER**  
Mouthwatering Roast Vermont Turkey with steaming hot giblet gravy. Delicious old fashioned dressing, cranberry sauce. Choice of vegetable, dessert, beverage, fresh rolls and butter.

# 8<sup>95</sup>

1ST CHILD UNDER 12 IN EVERY FAMILY EATS FREE!

A la Carte Menu also available

## Holiday Inn

PARSIPPANY • 263-2000  
Rt. 46 E. at Rt. 80 Overpass

LIVINGSTON • 994-3500  
Rt. 10 & Walnut Street

SPRINGFIELD • 376-9400  
Rt. 22 Westbound

Call for reservations

## Italian dinner planned at Y

The teens at the YWCA of Eastern Union County will present "A Touch of Italy" spaghetti dinner tomorrow from 6 to 8 p.m. at 1131 East Jersey Street, Elizabeth. The teenagers participating in the cooking program will prepare, serve and be hostesses at the dinner.

The food will be served, continuously, and the menu will consist of tossed salad, spaghetti, Italian bread, dessert and beverages. Ticket prices are \$2.50 in advance and \$2.75 at the door. Additional information can be obtained by calling the YWCA AT 355-1500.

## Yule bazaar is scheduled

An indoor holiday bazaar will be held Saturday from 10 a.m. to 4 p.m. at the Church of Jesus Christ of Latter-Day Saints, 1781 Raritan Rd., Scotch Plains.

Featured will be hand-crafted and handmade gift and holiday items, baked goods, homemade candy and home-canned goods, personal silhouette portraits, hot dogs and soda.

SUPPORT YOUR LOCAL MERCHANTS USE OUR ADVERTISERS

**ACCORDIONIST ORGANIST**

to play at your CHRISTMAS PARTY Including Sing-Alongs

**JOHNNY LEONARD 353-0841**

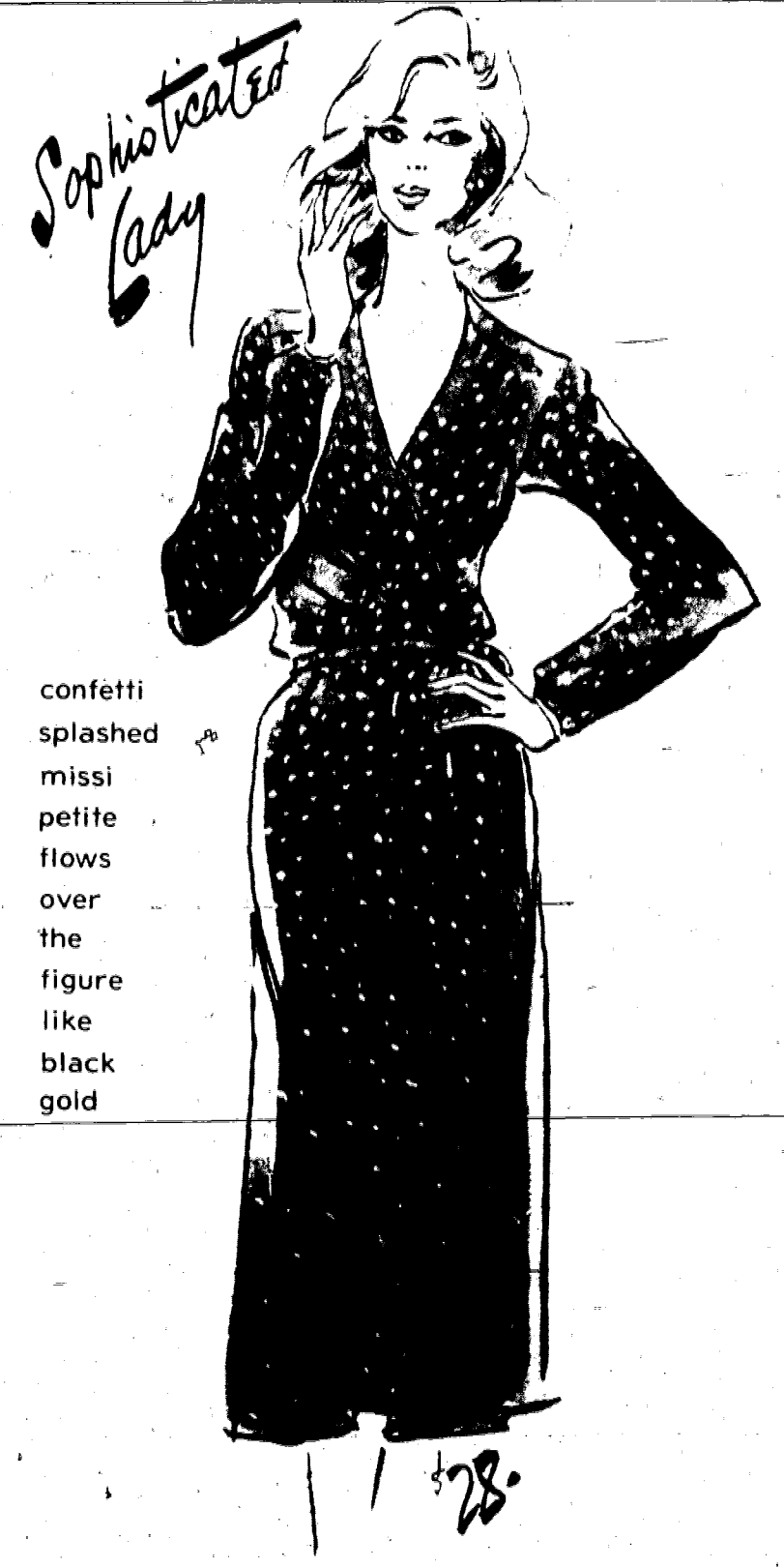

confetti splashed missi petite flows over the figure like black gold

## Stan Sommer

985 Stuyvesant - Union - shop to a man - Fri - 264 E. Broad - Westfield - open Thu thru Sat

## Shoulder pads will be noticed in fall, winter

By BETTY W. KINSEY  
Shoulder pads are going to insist on being noticed this fall and winter. Whether we like it or not, they are definitely in.

Setting in shoulder pads is not as easy as it sounds. To really see what you are doing, you need the garment wrong side out. If you turn the garment wrong side out, the shoulder pad is going to curve the wrong way.

If you have a dress form hidden away in the attic, now is the time to dig it out. You can slip the garment onto the form, then slip shoulder pads in place. Adjust pads until they fit correctly, with the long straight edge extending beyond the sleeve seam at shoulder about one-half inch. This "fills in" the cap of the sleeve and gives your garment a more professional "hang."

No dress form? Then your knee serves just as well. Place garment shoulder right side up over your knee. Slip shoulder pad in place. Adjust. Pin.

Try garment on to make sure of fit. Using a double strand of thread, hand sew long straight edge of pad to seam allowances. Stitching should be loose, but secure (you do not want it to pull on the garment). Sew shoulder seam allowances to bottom layer of pad (do not stitch through pad). Tack point of pad to seam allowances near neckline.

If you do not want the added height and broadness created by shoulder pads, but still want the professional smoothness and hang, select "shoulder shapes." These are very thin pads that add little height.

For figures with one shoulder higher than the other, the low shoulder can be raised with extra padding.

Patterns not allowing for shoulder pads may fit too tightly underarm if pads are added. Check the back of the pattern envelope under Notions to determine whether or not it calls for pads.

## In shortening pleated skirts overturn waist

By CAROLYN Y. HEALEY  
Extension Home Economist

Accordion pleated skirts are currently a big fashion item and generally look well on most figures. The problem with many pleated skirts is the length. If the skirt is too short, little can be done to lengthen it. However, if the skirt is too long, one trick is to turn over the waistband to gain the desired shortness. If this does not do the job, then the skirt will have to be shortened either from the waist or from the bottom.

If a hem is already turned up at the bottom, then the best method is to increase the width of the bottom hem. With this method, each pleat will have to be pressed in a reversed crease.

Although time consuming, setting in each pleat crease can be easier if a mixture of equal parts of vinegar and water are put in the steam iron and the edge of each pleat pressed with the vinegar and water spray.

If the hem at the bottom of an accordion pleated skirt is a narrow rolled type hem, the best method of shortening is either cutting off that rolled hem and hemming the skirt according to the previous directions; or shortening it from the waist.

To shorten such a skirt from the waist can mean resetting the zipper and the waistband lower onto the skirt. Or if the skirt has an elastic waistband, then making a new elastic casing can solve the problem.

If you have any questions about these methods, call Mrs. Healey at the extension office, 233-9366.

## Keeping cold out of homes

By CAROLYN Y. HEALEY  
Extension Home Economist

Keeping the cold out and the warmth in can be an interesting challenge to the total family with winter approaching. It is suggested that each person compile a list of what can be done to help keep the cold out and the warmth in. This list could be posted on the refrigerator door and each person invited to add to the list.

To start the family thinking about saving heat, this "do" list can include the following:

Cover inside of unopened windows with clear plastic.  
Apply weather stripping on outside doors.

Make draft dodgers for closet doors, operable windows and garage door.

Devise a heat deflector for all radiators to send heat into the room.

Pull draperies at night time. However, if radiators are by the windows, do not pull draperies unless a heat deflector is used.

Hang quilts or coverings over open stairways to stop upward drafts.

Seal unused key holes.

Use open containers of vinegar to clear air instead of exhaust fan.

Keep doors to unused rooms closed; make a habit of closing doors when leaving a room.

Use tape to cover unused electric outlets or insert pre-cut insulation for outlets.

Following the "do" list will make the family members comfortable living with 65 degrees F. heat setting and save money.

Apartment Hunting?  
You'll find them in your town—or within a 15 minute drive—in the Want Ads in this paper.



MRS. HAL C. LEWIS

## Jeanne Dise, Hal C. Lewis wedding held

Jeanne Elizabeth Dise, daughter of Mr. and Mrs. Joseph Craig Dise of Havertown, Pa., was married Aug. 31 to Hal Craig Lewis, son of Mr. and Mrs. Philip L. Lewis of Milltown Road, Springfield.

Rabbi Mayer Selekman and Msgr. Frederick Stevenson officiated at the ceremony in Friends Meeting House, Swarthmore, Pa. A reception followed at the Aronimink Golf Club, Newtown Square, Pa.

Mrs. Joseph R. Pierami Jr., of Springfield, Pa., served as matron of honor for her sister. Bridesmaids were Marianne Dise O'Brien of Washington, D. C., and Nancy Bernadette Dise of Havertown, both sisters of the bride, and Patti-Jo Fletcher of Philadelphia, Pa. Maria Frances Feichtner of Indianapolis, Ind., cousin of the bride, served as a junior bridesmaid.

Donald Lewis of Bucksport, Me., served as best man for his brother. Ushers were Joseph W. Dise of Havertown, brother of the bride; Hank Dobin of Stanford, Calif., cousin of the groom, and Michael Chotiner of Springfield.

Mrs. Lewis, who was graduated from St. Joseph's University of Pennsylvania, where she received a master's degree, is a doctoral candidate in psychology at the University of Denver in Colorado.

Her husband, who was graduated from Yale University, also is a doctoral candidate in psychology at the University of Denver.

The newlyweds, who took a honeymoon trip to Montreal and Quebec, Canada, reside in Denver.

## A post holiday billing service

By GWEN WARANIS  
Extension Home Economist

Now is the time when department stores are offering credit card holders a post-holiday billing service. All you have to do is sign and return a card stating that you want the store to hold all bills until sometime next January. The store won't even add an extra charge for this service. It sounds like a good deal, right? Not necessarily.

This type of billing service can be advantageous to the credit card user who plans to pay off the bill in one lump sum; that way, you can enjoy the "float" of using the store's money at no charge to you.

But, for the average credit card user, there are several disadvantages.

One is that without receiving bills for several months, you may not recall just how much you have charged on that card. A good remedy would be to save receipts and keep a running tally so you are not surprised by a large bill come next year.

Another problem is that you may be more likely to overspend your holiday budget. Don't get trapped into thinking that you will worry about the bill when it gets to your mailbox.

Post-holiday billing of credit card purchases can be a good deal, but only if you recognize your budget limitations and use this service wisely.

## Holiday service set in Sha'arey Shalom

The Interfaith Committee of Springfield has announced that all residents are invited to attend the annual Thanksgiving service Wednesday at 8 p.m. in Temple Sha'arey Shalom, Springfield.

Guest speaker will be Msgr. Francis X. Coyle, pastor of St. James Roman Catholic Church, Springfield. Refreshments will be served by the temple following the service.

## Dr. Neshor to talk

Dr. Aryeh Neshor, former representative of the Prime Minister of Israel, will be guest speaker at the Northern New Jersey B'nai B'rith Council meeting Monday at 8 p.m. in Temple Emanu-El, 756 East Broad Street, Westfield, it was announced by Herbert Ross, program chairman. Dr. Neshor, vice president of the University of Haifa, is a social scientist specializing in industrial sociology.



JOANN GIACCIO  
GENE SCUTARI

## Gene Scutari plans wedding

Mr. and Mrs. Joseph Giaccio of Staten Island, N. Y., have announced the engagement of their daughter, Joann, to Gene Scutari, son of Mr. and Mrs. Russell Scutari of Country Club Lane, Springfield.

The bride-elect is employed by a stock brokerage firm in Manhattan.

Her fiancé, who was graduated from Seton Hall University, is vice president of Springfield Industrial Maintenance.

An August wedding is planned in LiGreci's Staaten.

## A flea market slated Sunday

The Sisterhood of Temple Beth Ahm of Springfield will hold its annual giant flea market Sunday from 10 a.m. to 5 p.m. in the temple. The market will provide a family shopping day featuring clothing, electronic equipment, jewelry, crafts and notions. Dealers who are antique experts also will be on hand. Food will be available from the snack bars. Admission will be 50 cents a person, and children under 12 years of age will be admitted free of charge.

Travel information can be obtained by calling the temple office at 376-0539, or by calling 376-6155 or 376-0708. Sally Kaufman is Sisterhood president; Sherry Glasser is vice president in charge of fund-raising, and committee chairmen for the event are Maxine Freedman, Doris Lipschutz, Naomi Reisberg and Harriet Singer.

## How to benefit from special food additives

By ELLAWESE B. MC LENDON  
Extension Home Economist

Did you know that some food additives are good for you? If you are suspicious of food additives, you might be surprised to learn of benefits from one complex carbohydrate commonly added to different foods. Pectin is found naturally in apples, oranges and grapefruit. It's also made commercially for thickening processed foods such as jellies, jams and marmalades. Most commercial pectin is extracted from citrus peels, although some is made from apple pomace.

According to Sheldon Reiser, chief of the Carbohydrates Nutrition Laboratory, Human Nutrition Center, U. S. Department of Agriculture, chemically, pectin is not only a polysaccharide having 10 or more types of sugars linked together, but also a nondigestible fiber with "hypocholesteremic" action; that is, it lowers cholesterol levels in the blood.

Several studies were cited in which cholesterol levels were reduced in the blood of males after they ate from six to 36 grams of pectin daily for two to four weeks. In contrast, cholesterol was not lowered when males ate the equivalent amount of cellulose or wheat fiber. The key to the difference, cites Reiser, may be that pectin absorbs more bile salts in the gastrointestinal tract than does cellulose.

When you think of additives, remember that some are still good for us. If you are concerned about the amount of additives in foods, the Food and Drug Administration has placed limits on the amounts of additives that can be added to foods.

## Marty Ames stars in candlelight ball

Orchestra leader Marty Ames will play at the Kidney Fund's sixth annual candlelight ball Saturday evening at the Meadowlands Hilton, Secaucus.

Since its founding in 1975, the Kidney Fund of New Jersey has raised \$200,000, has donated dialysis stations to hospitals, provided transportation for handicapped patients and obtained medication for needy patients. Anne Moore of Westfield and George Kundrat of Scotch Plains are co-chairmen of the event. Additional information can be obtained by calling 233-6100 by date and 233-0795.

## Religious Notices

**HOLY CROSS LUTHERAN CHURCH**  
(The Church of the Radio "Lutheran Hour" and TV's "This is the Life")  
639 Mount Airy, Springfield  
Rev. Joel R. Yoss, pastor  
Telephone: 379-4245  
SUNDAY—9:15 a.m., church school, chapel Bible study, 10:45 a.m., Bible study class.  
THURSDAY—7 p.m., women's overnight  
SATURDAY—9 a.m., Holy Cross Youth Fellowship country sale; 7 p.m., family night  
SUNDAY—8:30 a.m., worship service; 9:30 a.m., family growth hour; 10:45 a.m., Holy Communion and worship service  
MONDAY—4:30 p.m., confirmation I and II  
WEDNESDAY—4:30 p.m., Children's Choir; 7:30 p.m., Adult Choir

**SPRINGFIELD EMANUEL UNITED METHODIST CHURCH**  
CHURCH MALL AT ACADEMY GREEN  
Rev. George C. Schiesinger, pastor  
SUNDAY—9:15 a.m., church school, chapel Bible study, German worship, Theodore Reimlinger will preach, 10:15 a.m., fellowship hour held by the German Ladies Aid; 10:30 a.m., morning worship; The Rev. George C. Schiesinger will preach on "They Know Us Best," 11:45 p.m., Church School teachers and officers meeting  
TUESDAY—7:45 p.m., Women's Mission Circle  
WEDNESDAY—8 p.m., Community Thanksgiving Service  
FRIDAY—8 p.m., Busy Fingers  
SATURDAY—7 to 9:30 p.m., AA Springfield Group and AI Anon meeting

**TEMPLE BETH AHM**  
TEMPLE DRIVE AND BALTUSROL WAY  
Rabbi Reuben R. Levine  
FRIDAY—7:30 p.m., family Sabbath service  
SATURDAY—10 a.m., Sabbath service  
SUNDAY—10 a.m. to 5 p.m., Sisterhood giant flea market  
MONDAY—8:30 p.m., Men's Club meeting  
WEDNESDAY—8 p.m., USY disco dance

**COMMUNITY PRESBYTERIAN CHURCH**  
MEETING HOUSE LANE, MOUNTAINSIDE  
Rev. Elmer A. Talcott, minister  
SUNDAY—9:30 a.m., church school, choir director; THURSDAY—5 p.m., confirmation class; 8 p.m., Senior Choir rehearsal  
SUNDAY—9:30 a.m., Sunday School for grades 5 through 8; 10:30 a.m., morning worship with Mr. Talcott preaching; 7 p.m., congregational meeting will follow, Sunday School for nursery through fourth grade; 6:30 p.m., Junior Choir rehearsal; 7 p.m., Senior High rehearsal  
WEDNESDAY—8 p.m., Thanksgiving Ecumenical service

**TEMPLE SHA'AREY SHALOM**  
AN AFFILIATE OF THE UNION OF AMERICAN HEWREW CONGREGATIONS, 5, SPRINGFIELD AVENUE AT SHUNPIKE ROAD, SPRINGFIELD  
Rabbi Howard Shapiro  
Cantor Irving Kramerman  
THURSDAY—7:15 p.m., Sisterhood board meeting followed by general meeting at 8 p.m. with special guest speaker, Eliezer Fitz of "Image Plus"  
FRIDAY—8:45 p.m., Erev Shabbat service followed by musical group Shiru nah Choral performing its newest cantata, "Israel—Land of Hope, Mini Jewish book fair  
SATURDAY—10:30 a.m., Shabbat morning service; 9 a.m. to noon, seminar for kindergarten children in preparation of Hanukkah  
SUNDAY—9:30 to 11:30 a.m., Men's Bowling League at Echo League; 7 p.m. to 8 p.m., seventh grade dance class in temple; 11 a.m. to 1 p.m., roller skating party in Livingston Roller Rink sponsored by the ways and means committee  
MONDAY—7:30 p.m. to 9:30 p.m., Rabbi Shapiro's Bar Mitzvah family education class

**CONGREGATION ISRAEL OF SPRINGFIELD**  
309 MOUNTAIN AVENUE CORNER SHUNPIKE ROAD, SPRINGFIELD  
Rabbi Israel E. Turner  
FRIDAY—7:15 a.m., morning minyan service. Fifteen minutes before sundown, "Welcome to Sabbath" service  
SATURDAY—9:30 a.m., morning minyan service. Fifteen minutes before sundown, "Welcome to Sabbath" service (preceded by one hour Talmud study session), Shalosh S'udat repast

"Farewell to Sabbath" service  
SUNDAY—8 a.m., morning minyan service  
SUNDAY THROUGH THURSDAY—Fifteen minutes before sundown, afternoon service: Advanced study session, evening service  
MONDAY THROUGH THURSDAY—7:15 a.m., morning minyan service; 3:30 to 5:30 p.m., Religious School classes

**ST. STEPHEN'S EPISCOPAL CHURCH**  
119 MAIN ST., MILLBURN  
Rev. Joseph D. Herring, Rector  
SUNDAY—8 a.m., Holy Communion; 10 p.m., family worship service and sermon, church school and babysitting. (The 10 a.m. service includes Holy Communion on first and third Sundays and on festival occasions; morning prayer on other Sundays.)

**MOUNTAINSIDE GOSPEL CHAPEL**  
1180 SPRUCE DR., MOUNTAINSIDE  
The Rev. Matthew E. Garrappa  
SUNDAY—9:45 a.m., Sunday school for all age groups (bus service available); 11 a.m., worship service (nursery and junior church provided); 7 p.m., worship service (nursery provided)  
MONDAY—1:30 p.m., cottage prayer meeting  
WEDNESDAY—8 p.m., prayer and Bible study meeting  
THURSDAY—8 p.m., choir rehearsal  
FRIDAY—7:30 p.m., college and career group Bible study

**ST. JAMES CHURCH**  
455 SPRINGFIELD AVE., SPRINGFIELD  
Msgr. Francis X. Coyle, Pastor  
SUNDAY Masses—5:30 p.m., Saturday; 7, 8:15, 9:30 and 10:45 a.m. and noon Sunday  
Daily Masses—7 and 9 a.m. Masses on eves of holy days—7 p.m. Masses holy days—7, 8, 9 and 10 a.m. and 7 p.m.  
Sacrament of Penance (confessions)—Monday, 7:15 to 7:45 p.m., Thursday before first Friday to the month, 7:15 to 7:45 p.m., Saturday, 1 to 2 p.m. No scheduled confessions on Sundays, holy days and eves of holy days.

**EVANGEL BAPTIST CHURCH**  
242 SHUNPIKE RD., SPRINGFIELD  
Rev. Ronald J. Peri, pastor  
THURSDAY—7:30 p.m., choir rehearsal  
FRIDAY—7:15 p.m., Pioneer Girls; 7:15 p.m., CSB. Stockade for boys ages 8 to 11; 7:30 p.m., Senior High Y.P.  
SUNDAY—9:45 a.m., Sunday School classes for all ages; 11 a.m., morning worship; Pastor Peri preaching; 4:45 p.m., Junior High Y.P.; 6 p.m., evening service; Pastor Peri preaching  
WEDNESDAY—7:30 p.m., CSB. battalion for boys ages 12 to 18; 7:45 p.m., prayer meeting

**ANTIOCH BAPTIST CHURCH**  
MILLS ST. AND SO. SPRINGFIELD AVE., SPRINGFIELD  
Rev. Clarence Aiston, Pastor  
SUNDAY—9:30 a.m., Sunday school, 11 a.m., worship service; 7 p.m., Youth on the Move For Christ  
MONDAY—7 p.m., Male Chorus rehearsal  
TUESDAY—7 p.m., Bible class; 8 p.m., Senior Choir rehearsal  
WEDNESDAY—9 p.m., midweek service  
FRIDAY—8:30 p.m., women's Bible class; 8 p.m., Sunday School teachers' meeting

**OUR LADY OF LOURDES CHURCH**  
MOUNTAINSIDE  
Rev. Msgr. Raymond J. Pollard, Pastor  
Rev. Edward Eileri, Associate Pastor, Rev. Gerard J. McGarry, Pastor Emeritus  
Mass schedule—Saturday, 5:30 p.m.; Sunday, 7, 8, 9:15 and 10:30 a.m., and noon; weekdays 7, 8 a.m.; holy days, 7, 8 and 10 a.m. and 8 p.m.; Novena, Mondays, 8 p.m.

**THE FIRST PRESBYTERIAN CHURCH**  
MORRIS AVENUE AT CHURCH MALL, SPRINGFIELD  
Rev. Bruce Whitefield Evans, D.D., Pastor  
THURSDAY—8 p.m., choir rehearsal  
SUNDAY—9 a.m., Church School and adult education classes; 10:15 a.m., Church family worship service with church school choir and receiving of the fruit offering by the children of the church  
MONDAY—7:30 p.m., Girl Scouts  
TUESDAY—9:30 a.m., Ladies' Society prayer time; 10 a.m., Ladies' Society Bible study; 11 a.m., Ladies' Society worship; 7:30 p.m., Club Pack 10 meeting  
WEDNESDAY—3:15 p.m., Webelos meeting; 8 p.m., Thanksgiving Eve service in Temple Sha'arey Shalom



**SHIRUNAH CHORAL GROUP**—Musical group will perform tomorrow following evening services in Temple Sha'arey Shalom, Springfield. It will perform its newest cantata, "Israel—Land of Hope," as well as other Hebrew, Yiddish and English melodies. The members are, left to right (first row) Bea Beck, Harriet Bailin, Ronnie Weinstein and Lil Goldblat, directors of Springfield Wrote and arranged the music, second row, Trudy Herman, Helen Lohman, Judy Kern, Bea Usdin, Bert Lubow (third row), Rose Slifer, Helen Goldman, Esther Fields, Hilda Grossman, Helen Cohen, Eida Rohlstein and Rose Schwartz. (Not present when picture was taken are Shelley Bauer, Zita Friedland, Selma Cagan and Shirley Levine).

## Frank Anthony Jr. Instant nonfat born to Merentinos dry milk good

A seven-pound, five-and-a-half-pound son, Frank Anthony Merentino Jr., was born Nov. 3 in Saint Barnabas Medical Center, Livingston, to Mr. and Mrs. Frank Merentino of East Westfield Avenue, Roselle Park.

Mrs. Merentino, the former Margaret Voorhees of Springfield, is the daughter of Mr. and Mrs. Robert Voorhees of Hamlet, N. C., formerly of Springfield. Her husband is the son of Mr. and Mrs. Anthony Merentino of Newbrook Lane, Springfield.

By ELLAWESE B. MC LENDON  
Extension Home Economist

Nonfat dry milk makes a nutritionally good companion for those who like to be next to nature. It packs light, requires very little storage space and has all the nonfat nutrients of fresh fluid milk. There is no waste in using nonfat dry milk. Just measure and mix what you need, then reheat the package for the next milk break. While useful as a beverage, it also can be used in any recipe that calls for milk in camping favorites such as pancakes, scrambled eggs and French toast.

Instant nonfat dry milk can be used in different ways; but, did you know it even lets you prepare your own butter-milk? Here's how: First, liquefy the desired amount of nonfat dry milk that you need. Do not chill; then, stir in one-half cup commercial or homemade buttermilk. Let stand at room temperature eight hours or until thickened. Add a pinch of salt if you desire and stir until smooth. Refrigerate until ready to use.

Packaged instant nonfat dry milk should be kept in a cool, dry place without refrigeration. If kept carefully sealed it should last six months.

### Teriyaki Burgers

- 1 1/2 lbs. ground beef
- 1/2 cup soft bread crumbs (2 slices)
- 1/2 cup chopped onion
- 2 slightly beaten eggs
- 2 tbsps. sugar
- 3 tbsps. soy sauce
- 1/2 cup water
- 1 small clove garlic, crushed

Combine ground beef with remaining ingredients. Mix well. Shape into six patties. Broil 4 to 5 inches from heat for 10 minutes, turning once. Makes six burgers.

### Vanilla Ice Cream

- 1 1/2 cups milk
- 1/2 cup sugar
- 2 tbsps. flour
- 2 eggs
- 1 1/2 tsp. vanilla extract
- 1/2 cups heavy cream

In saucepan, scald milk. Mix next three ingredients. Stir in enough milk to make smooth paste. Add to remaining milk in saucepan. Stir until thickened. Cover, cook 10 minutes on low heat. Beat eggs slightly, stir in milk mixture, return to saucepan, cook one minute. Cool. Add vanilla and cream. Turn in two-quart freezer until ice cream is frozen. Use eight parts crushed ice to one part ice cream soft. Make one and one-fourth quarts.  
CHOCOLATE: Put two squares (2 oz.) unwrapped chocolate in milk before scalding. When chocolate is melted, beat until smooth.  
PEACH: Just before freezing, add one and one-half cups sliced fresh peaches combined with one-fourth cup additional sugar and few drops almond extract.

### Fish Rolls With Egg Sauce

- 1 cup boiling water
- 1 tbsps. butter or margarine
- 1 tbsps. flour
- 1 cup skim milk
- 2 hard-cooked eggs
- 1 lb. fresh asparagus, cooked

- 1 lb. filler of sole
- 1 tbsps. lemon juice
- Salt and pepper
- Celery leaves
- 1 carrot, peeled and sliced
- 1/2 cup chopped onion

Sprinkle fish fillets with lemon juice. Season with salt and pepper. Roll up each fillet, secure with toothpick. Place rolls in skillet. Add celery leaves, carrot, onion and water. Cover, simmer five to six minutes or until done. Remove rolls, place on warm platter. Steam cooking liquid, reserve. In skillet, melt margarine, stir in flour, reserved liquid and milk. Cook, stirring until mixture comes to a boil. Stir in chopped egg white. Arrange cooked asparagus on platter with fish. Spoon on egg sauce. Serve egg yolks over all. Makes four servings, 184 calories per serving.

SUPPORT YOUR LOCAL MERCHANTS

**CLASSIFIED ADS** TOP 100 LISTINGS

**Fall Fur Sale**  
Fine custom-made and ready-made furs  
Minks • Foxes • Muskrats  
Nutria • Coon • Raccoons  
Cats • Jackets  
All Contemporary Latest Styles  
Good Quality • Priced Right  
All our work done on premises  
by expert Furrier  
For remodeling and repairs —  
Furs by See us first  
**Josef Jaskowicz**  
Designer  
331 Springfield Ave., Summit  
233-9999

Get A Move On...  
Many workers are planning to move closer to their jobs to save expensive gas and precious time. If you're planning a move, check the Real Estate Section in the Classified Pages of this paper. If you're planning to sell, call 688-7700 to list your home.

To Publicity Chairmen:  
Would you like some help in preparing newspaper releases? Write to this newspaper and ask for our "Tips on Submitting News Releases."

## "It's a SMALL MALL after all"

...with big gift ideas for our little shoppers. Livingston Mall thinks it is unfair for the little shoppers to be lost in the hustle and bustle of the crowds. So, we have designed a holiday shopping area to accommodate our little shoppers during the holiday season.



We'd like to introduce "The Livingston Little Mall", a place exclusively for children to do their own holiday shopping. We'd like to give them the opportunity to shop for those special people in their lives; Mom, Dad, Grandma, Grandpa, Brother, Sister, — everyone else that may be on their list. Once the special gift is chosen for that special person we would like to giftwrap it for them, FREE.

The area is completely supervised, which allows Mom and Dad to finish-up that last minute shopping. So, come down and join in this delightful experience, starting 7 PM, Friday, November 21st during Santa's arrival and from 12 noon 'til 7 PM throughout the holiday season. Don't miss this wonderful experience...it's bound to be filled with surprises.

Proceeds to benefit St. Barnabas Medical Center Pediatric Unit, Livingston, New Jersey



## THE Livingston Little Mall



**SPECIAL SUNDAY SHOPPING**  
Now thru Dec. 21st

Nov. 23/Nov. 30  
Dec. 7/Dec. 14  
11 AM to 8 PM

Dec. 21  
10 AM to 10 PM

Along with this exciting shopping experience Livingston Mall would like you to be the first to know about their pre-holiday shopping beginning on Thursday, November 20th. Our merchants have been busy getting ready for the most exciting time of the year. We promise to have all those wonderful gifts you'll want for those special people in your life.

## Livingston Mall



THE VERY LAST WORD In Shopping Pleasure.

1500 Tower Parkway (at South Orange Avenue) Livingston, New Jersey  
BAMBERGER'S, HAHNE'S, SEARS PLUS 130 FINE STORES & SERVICES.  
OPEN MONDAY THRU SATURDAY 10 AM TO 6 PM

## Shoulder pads will be noticed in fall, winter

By BETTY W. KINSER

Shoulder pads are going to insist on being noticed this fall and winter. Whether we like it or not, they are definitely in.

Setting in shoulder pads is not as easy as it sounds. To really see what you are doing, you need the garment wrong side out. If you turn the garment wrong side out, the shoulder pad is going to curve the wrong way.

If you have a dress form hidden away in the attic, now is the time to dig it out. You can slip the garment onto the form, then slip shoulder pads in place. Adjust pads until they fit correctly, with the long straight edge extending beyond the sleeve seam at shoulder about one-half-inch. This "fills in" the cap of the sleeve and gives your garment a more professional "hang."

No dress form? Then your knee serves just as well. Place garment shoulder right side up over your knee. Slip shoulder pad in place. Adjust. Pin.

Try garment on to make sure of fit. Using a double strand of thread, hand sew long straight edge of pad to seam allowances. Stitching should be loose, but secure (you do not want it to pull on the garment). Sew shoulder seam allowances to bottom layer of pad (do not stitch through pad). Tack point of pad to seam allowances near neckline.

If you do not want the added height and broadness created by shoulder pads, but still want the professional smoothness and hang, select "shoulder shapes." These are very thin pads that add little height.

For figures with one shoulder higher than the other, the low shoulder can be raised with extra padding.

Patterns not allowing for shoulder pads may fit too tightly underarm if pads are added. Check the back of the pattern envelope under Notions to determine whether or not it calls for pads.

## In shortening pleated skirts overturn waist

By CAROLYN Y. HEALEY

Accordion pleated skirts are currently a big fashion item and generally look well on most figures. The problem with many pleated skirts is the length. If the skirt is too short, little can be done to lengthen it. However, if the skirt is too long, one trick is to turn over the waistband to gain the desired shortness. If this does not do the job, then the skirt will have to be shortened either from the waist or from the bottom.

If a hem is already turned up at the bottom, then the best method is to increase the width of the bottom hem. With this method, each pleat will have to be pressed in a reversed crease.

Although time consuming, setting in each pleat crease can be easier if a mixture of equal parts of vinegar and water are put in the steam iron and the edge of each pleat pressed with the vinegar and water spray.

If the hem at the bottom of an accordian pleated skirt is a narrow rolled type hem, the best method of shortening is either cutting off that rolled hem and hemming the skirt according to the previous directions; or shortening it from the waist.

To shorten such a skirt from the waist can mean resetting the zipper and the waistband lower onto the skirt. Or if the skirt has an elastic waistband, then making a new elastic casing can solve the problem.

If you have any questions about these methods, call Mrs. Healey at the extension office, 233-9366.

## Keeping cold out of homes

By CAROLYN Y. HEALEY

Keeping the cold out and the warmth in can be an interesting challenge to the total family with winter approaching. It is suggested that each person compile a list of what can be done to help keep the cold out and the warmth in. This list could be posted on the refrigerator door and each person invited to add to the list.

To start the family thinking about saving heat, this "do" list can include the following:

- Cover inside of unopened windows with clear plastic.
- Apply weather stripping on outside doors.
- Make draft dodgers for closet doors, operable windows and garage door.
- Devise a heat deflector for all radiators to send heat into the room.
- Pull draperies at night time.
- However, if radiators are by the windows, do not pull draperies unless a heat deflector is used.
- Hang quilts or coverings over open stairways to stop upward drafts.
- Seal unused key holes.
- Use open containers of vinegar to clear air instead of exhaust fan.
- Keep doors to unused rooms closed; make a habit of closing doors when leaving a room.
- Use tape to cover unused electric outlets or insert pre-cut insulation for outlets.

Following the "do" list will make the family members comfortable living with 65 degrees F. heat setting and save money.

Apartment Hunting?

You'll find them listed in your town—or within a 15 minute drive—in the Want Ads in this paper.



MRS. HAL C. LEWIS

## Jeanne Dise, Hal C. Lewis wedding held

Jeanne Elizabeth Dise, daughter of Mr. and Mrs. Joseph Craig Dise of Havertown, Pa., was married Aug. 31 to Hal Craig Lewis, son of Mr. and Mrs. Philip L. Lewis of Milltown Road, Springfield.

Rabbi Mayer Selekman and Msgr. Frederick Stevenson officiated at the ceremony in Friends Meeting House, Swarthmore, Pa. A reception followed at the Aronimink Golf Club, Newtown Square, Pa.

Mrs. Joseph R. Pierami Jr., of Springfield, Pa., served as matron of honor for her sister. Bridesmaids were Marianne Dise O'Brien of Washington, D. C., and Nancy Bernadette Dise of Havertown, both sisters of the bride, and Patti-Jo Fletcher of Philadelphia, Pa. Maria Frances Feichtner of Indianapolis, Ind., cousin of the bride, served as a junior bridesmaid.

Donald Lewis of Bucksport, Me., served as best man for his brother. Ushers were Joseph W. Dise of Havertown, brother of the bride; Hank Dobin of Stanford, Calif., cousin of the groom, and Michael Chotiner of Springfield.

Mrs. Lewis, who was graduated from St. Joseph's University of Pennsylvania, where she received a master's degree, is a doctoral candidate in psychology at the University of Denver in Colorado.

Her husband, who was graduated from Yale University, also is a doctoral candidate in psychology at the University of Denver.

The newlyweds, who took a honeymoon trip to Montreal and Quebec, Canada, reside in Denver.

## A post holiday billing service

By GWEN WARANIS

Now is the time when department stores are offering credit card holders a post-holiday billing service. All you have to do is sign and return a card stating that you want the store to hold all bills until sometime next January. The store won't even add an extra charge for this service. It sounds like a good deal, right? Not necessarily.

This type of billing service can be advantageous to the credit card user who plans to pay off the bill in one lump sum; that way, you can enjoy the "float" of using the store's money at no charge to you.

But, for the average credit card user, there are several disadvantages. One is that without receiving bills for several months, you may not recall just how much you have charged on that card. A good remedy would be to save receipts and keep a running tally so you are not surprised by a large bill come next year.

Another problem is that you may be more likely to overspend your holiday budget. Don't get trapped into thinking that you will worry about the bill when it gets to your mailbox.

Post-holiday billing of credit card purchases can be a good deal, but only if you recognize your budget limitations and use this service wisely.

## Holiday service set in Sha'arey Shalom

The Interfaith Committee of Springfield has announced that all residents are invited to attend the annual Thanksgiving service Wednesday at 8 p.m. in Temple Sha'arey Shalom, Springfield.

Guest speaker will be Msgr. Francis X. Coyle, pastor of St. James Roman Catholic Church, Springfield. Refreshments will be served by the temple following the service.

## Dr. Neshor to talk

Dr. Aryeh Neshor, former representative of the Prime Minister of Israel, will be guest speaker at the Northern New Jersey B'nai B'rith Council meeting Monday at 8 p.m. in Temple Emanu-El, 756 East Broad Street, Westfield, it was announced by Herbert Ross, program chairman. Dr. Neshor, vice president of the University of Haifa, is a social scientist specializing in industrial sociology.



JOANN GIACCIO  
GENE SCUTARI

## Gene Scutari plans wedding

Mr. and Mrs. Joseph Giaccio of Staten Island, N. Y., have announced the engagement of their daughter, Joann, to Gene Scutari, son of Mr. and Mrs. Russell Scutari of Country Club Lane, Springfield.

The bride-elect is employed by a stock brokerage firm in Manhattan.

Her fiance, who was graduated from Seton Hall University, is vice president of Springfield Industrial Maintenance.

An August wedding is planned in LiGreci's Staaten.

## A flea market slated Sunday

The Sisterhood of Temple Beth Ahm of Springfield will hold its annual giant flea market Sunday from 10 a.m. to 5 p.m. in the temple. The market will provide a family shopping day featuring clothing, electronic equipment, jewelry, crafts and notions. Dealers who are antique experts also will be on hand. Food will be available from the snack bars. Admission will be 50 cents a person, and children under 12 years of age will be admitted free of charge.

Travel information can be obtained by calling the temple office at 376-0539, or by calling 376-6155 or 376-0708. Sally Kaufman is Sisterhood president; Sherry Glasser is vice president in charge of fund-raising, and committee chairmen for the event are Maxine Freedman, Doris Lipschultz, Naomi Reisberg and Harriet Singer.

## How to benefit from special food additives

By ELLAWESE B. MCLENDON

Did you know that some food additives are good for you? If you are suspicious of food additives, you might be surprised to learn of benefits from one complex carbohydrate commonly added to different foods. Pectin is found naturally in apples, oranges and grapefruit. It's also made commercially for thickening processed foods such as jellies, jams and marmalades. Most commercial pectin is extracted from citrus peels, although some is made from apple pomace.

According to Sheldon Reiser, chief of the Carbohydrates Nutrition Laboratory, Human Nutrition Center, U. S. Department of Agriculture, chemically, pectin is not only a polysaccharide having 10 or more types of sugars linked together, but also a non-digestible fiber with "hypocholesteremic" action; that is, it lowers cholesterol levels in the blood.

Several studies were cited in which cholesterol levels were reduced in the blood of mates after they ate from six to 36 grams of pectin daily for two to four weeks. In contrast, cholesterol was not lowered when males ate the equivalent amount of cellulose or wheat fiber. The key to the difference, cites Reiser, may be that pectin absorbs more bile salts in the gastrointestinal tract than does cellulose.

When you think of additives, remember that some are still good for us. If you are concerned about the amount of additives in foods, the Food and Drug Administration has placed limits on the amounts of additives that can be added to foods.

## Marty Ames stars in candlelight ball

Orchestra leader Marty Ames will play at the Kidney Fund's sixth annual candlelight ball Saturday evening at the Meadowlands Hilton, Secaucus.

Since its founding in 1975, the Kidney Fund of New Jersey has raised \$200,000, has donated dialysis stations to hospitals, provided transportation for handicapped patients and obtained medication for needy patients. Anne Moore of Westfield and George Kundrat of Scotch Plains are co-chairmen of the event. Additional information can be obtained by calling 233-6100 by date and 233-0795.

## Religious Notices

**HOLY CROSS LUTHERAN CHURCH**  
(The Church of the Radio "Lutheran Hour" and TV's "This is the Life")  
639 Mountain Ave., Springfield  
Rev. Joel R. Yoss, pastor  
Telephone: 379-4245  
THURSDAY—10 a.m., Bible study class.  
FRIDAY—7 p.m., women's overnight.  
SATURDAY—9 a.m., Holy Cross Youth Fellowship country sale. 7 p.m. family night.  
SUNDAY—8:30 a.m., worship service. 9:30 a.m., family growth hour. 10:45 a.m., Holy Communion and worship service.  
MONDAY—4:30 p.m., confirmation and 11 Wednesday—4:30 p.m., Children's Choir. 7:30 p.m., Adult Choir.

**SPRINGFIELD EMANUEL UNITED METHODIST CHURCH**  
CHURCH MALL AT ACADEMY GREEN  
Rev. George C. Schlessinger, pastor  
SUNDAY—9:15 a.m., church school. chapel Bible study, German worship, Theodore Reimlinger will preach. 10:15 a.m., fellowship hour held by the German Ladies Aid. 10:30 a.m., morning worship. The Rev. George C. Schlessinger will preach on "They Kingdom Come." 11:45 p.m., Church school teachers and officers meeting.  
TUESDAY—7:45 p.m., Women's Mission Circle.  
WEDNESDAY—8 p.m., Community Thanksgiving service.  
FRIDAY—8 p.m., Busy Fingers.  
SATURDAY—7 to 9:30 p.m., AA Springfield Group and Al Anon meeting.

**TEMPLE BETH AHM**  
TEMPLE DRIVE AND BALTUSROL WAY  
Rabbi Reuben R. Levine  
FRIDAY—7:30 p.m., family Sabbath service.  
SATURDAY—10 a.m., Sabbath service.  
SUNDAY—10 a.m. to 5 p.m., Sisterhood giant flea market.  
MONDAY—8:30 p.m., Men's Club meeting.  
WEDNESDAY—8 p.m., USV disco dance.

**COMMUNITY PRESBYTERIAN CHURCH**  
MEETING HOUSE LANE, MOUNTAINSIDE  
Rev. Elmer A. Talcott, minister  
James S. Little, organist and choir director.  
THURSDAY—5 p.m., confirmation class. 8 p.m., Senior Choir rehearsal.  
FRIDAY—9:30 a.m., Sunday School for grades 5 through 8. 10:30 a.m., morning worship with Mr. Talcott preaching. Annual congregational meeting will follow. Sunday School for nursery through fourth grade. 6:30 p.m., Junior Choir rehearsal. 7 p.m., Senior High rehearsal.  
WEDNESDAY—8 p.m., Thanksgiving Ecumenical service.

**TEMPLE SHA'AREY SHALOM**  
AN AFFILIATE OF THE UNION OF AMERICAN HEBREW CONGREGATIONS 5, SPRINGFIELD AVENUE AT SHUNPIKE ROAD, SPRINGFIELD  
Rabbi Howard Shapiro  
Cantor Irving Kramerman  
THURSDAY—7:15 p.m., Sisterhood board meeting followed by general meeting at 8 p.m. with special guest speaker, Eileen Fritz of "Image Plus."  
FRIDAY—8:45 p.m., Erev Shabbat service followed by musical group Shiru nah Choral performing its newest cantata, "Israel—Land of Hope. Mini Jewish book fair.  
SATURDAY—10:30 a.m., Shabbat morning service. 9 a.m. to noon, seminar for kindergarten children in preparation of Hanukkah.  
SUNDAY—9:30 to 11:30 a.m., Men's Bowling League at Echo Lanes. 7 p.m. to 8 p.m., seventh grade dance class in temple. 11 a.m. to 1 p.m., roller skating party in Livingston Roller Rink sponsored by the ways and means committee.  
MONDAY—7:30 p.m. to 9:30 p.m., Rabbi Shapiro's Bar-Bat Mitzvah family education class.

**CONGREGATION ISRAEL OF SPRINGFIELD**  
339 MOUNTAIN AVENUE CORNER SHUNPIKE ROAD  
SPRINGFIELD  
Rabbi Israel E. Turner  
FRIDAY—7:15 a.m., morning minyan service. Fifteen minutes before sundown. "Welcome to Sabbath" service.  
SATURDAY—9:30 a.m., morning minyan service. Kiddush after services. Fifteen minutes before sundown afternoon service (preceded by one hour Talmud study session). Shaleih S'udas repast.

Get A Move On... Many workers are planning to move closer to their jobs to save expensive gas and precious time. If you're planning a move, check the Real Estate Section in the Classified Pages of this paper. If you're planning to sell, call 686-7700 to list your home.

To Publicity Chairmen: Would you like some help in preparing newspaper releases? Write to this newspaper and ask for our "Tips on Submitting News Releases."



**SHIRU NAH CHORAL GROUP**—Musical group will perform tomorrow following evening services in Temple Sha'arey Shalom, Springfield. It will perform its newest cantata, "Israel—Land of Hope," as well as other Hebrew, Yiddish and English melodies. The members are, left to right (first row) Bea Beck, Harriet Bailin, Ronnie Weinstein and Lil Goldblat, directors (Lil Goldblat of Springfield wrote and arranged the music), second row, Trudy Herman, Helen Lohman, Judy Kern, Bea Usdin, Bert Lubow (third row), Rose Slifer, Helen Goldman, Esther Fields, Hilda Grossman, Helen Cohen, Eida Rothstein and Rose Schwartz. (Not present when picture was taken are Shelley Bauer, Zifa Friedland, Selma Cagan and Shirley Levine).

## Frank Anthony Jr. Instant nonfat dry milk good

By ELLAWESE B. MCLENDON

A seven-pound, five-and-a-half-pound son, Frank Anthony Merentino Jr., was born Nov. 3 in Saint Barnabas Medical Center, Livingston, to Mr. and Mrs. Frank Merentino of East Westfield Avenue, Roselle Park.

Mrs. Merentino, the former Margaret Voorhees of Springfield, is the daughter of Mr. and Mrs. Robert Voorhees of Hamlet, N. C., formerly of Springfield. Her husband is the son of Mr. and Mrs. Anthony Merention of Newbrook Lane, Springfield.

## Westfield Hadassah lists its activities

The Greater Westfield Chapter of Hadassah will celebrate Henrietta Szold month in honor of the founder of Hadassah, it was announced by Anita Weininger of Mountainside, president. Mrs. Szold initiated the idea of Hadassah on Feb. 24, 1912.

The chapter will hold its annual godparents' brunch Sunday at 11 a.m. at the home of Ike and Helene Heller of Scotch Plains in honor of Yohanon Ramati of Jerusalem, Israel. He is the official lecturer for the Israeli Consulate.

Extension Home Economist

Nonfat dry milk makes a nutritionally good companion for those who like to be next to nature. It packs light, requires very little storage space and has all the nonfat nutrients of fresh fluid milk. There is no waste in using nonfat dry milk. Just measure and mix what you need, then reseal the package for the next milk break. While useful as a beverage, it also can be used in any recipe that calls for milk in camping favorites such as pancakes, scrambled eggs and French toast.

Instant nonfat dry milk can be used in different ways; but, did you know it even lets you prepare your own butter-milk? Here's how: First, liquefy the desired amount of nonfat dry milk that you need. Do not chill; then, stir in one-half cup commercial or homemade butter-milk. Let stand at room temperature eight hours or until thickened. Add a pinch of salt if you desire and stir until smooth. Refrigerate until ready to use.

Packaged instant nonfat dry milk should be kept in a cool, dry place without refrigeration. If kept carefully sealed it should last six months.

**Teriyaki Burgers**

1 1/2 lbs. ground beef  
1 1/2 cups soft bread crumbs (2 slices)  
1/2 cup chopped onion  
2 slightly beaten eggs  
2 tbsps. sugar  
3 tbsps. soy sauce  
1/2 cup water  
1 small clove garlic, crushed

Combine ground beef with remaining ingredients. Mix well. Shape into six patties. Broil 4 to 5 inches from heat for 10 minutes, turning once. Makes six burgers.

**Vanilla Ice Cream**

1 1/2 cups milk  
1/2 cup sugar  
2 tbsps. flour  
2 eggs  
1 1/2 tps. vanilla extract  
1 1/2 cups heavy cream

In saucepan, scald milk. Mix next three ingredients. Stir in enough milk to make smooth paste. Add to remaining milk in saucepan. Stir until thickened. Cover, cook 10 minutes on low heat. Beat eggs slightly, stir in milk mixture, return to saucepan, cook one minute. Cool. Add vanilla and cream. Turn in two-quart freezer until ice cream is frozen. Use eight parts crushed ice to one part ice cream salt. Makes one and one-fourth quarts.

**CHOCOLATE:** Put two squares (2 oz.) unsweetened chocolate in milk before scalding. When chocolate is melted, beat until smooth.

**PEACH:** Just before freezing, add one and one-half cups sieved fresh peaches combined with one-fourth cup additional sugar and few drops almond extract.

**Fish Rolls With Egg Sauce**

1 cup boiling water  
1 tbsps. butter or margarine  
1 tbsps. flour  
2 hard-cooked eggs  
1/2 lb. fresh asparagus, cooked

1 lb. fillet of sole  
1 tbsps. lemon juice  
Salt and pepper  
Celery leaves  
1 carrot, peeled and sliced  
1/2 cup chopped onion

Sprinkle fish fillet with lemon juice. Season with salt and pepper. Roll up each fillet, secure with toothpick. Place rolls in skillet. Add celery leaves, carrot, onion and water. Cover, simmer five to six minutes or until done. Remove rolls, place on warm platter. Strain cooking liquid, reserve. In skillet, melt margarine, stir in flour, reserved liquid and milk. Cook, stirring until mixture comes to a boil. Stir in chopped egg white. Arrange cooked asparagus on platter with fish. Spoon on egg sauce. Serve egg yolks over all. Makes four servings, 184 calories per serving.

**SUPPORT YOUR LOCAL MERCHANTS**

**CLASSIFIED ADS For 1001 Things**

**Fall Fur Sale**

Fine custom made and ready-made furs.  
Minks • Foxes • Muskrat  
Nutria • Coyotes • Raccoons  
Cats • Jackals

All Contemporary, Latest Styles  
Good Quality • Priced Right  
All our work done on premises  
Fur remodeling and repairs  
See us first

**Joze Jaskowicz**  
Designer  
331 Springfield Ave., Summit  
272-1111

# Bradley panel looks to escape oil crisis

Under chairmanship of Sen. Bill Bradley, D-N.J., a Senate subcommittee has begun to examine whether emergency taxes or other steps can reduce short-term damage to the U.S. economy in the event of an oil supply interruption.

"The war between Iran and Iraq is a compelling reminder that the United States, along with other industrialized as well as developing countries, depends on a politically volatile and militarily insecure source of imported oil—the Persian Gulf," Bradley said at the opening hearing on Nov. 11.

"Our dependence, which long continued to grow despite recurrent threats to the security of our imported oil, means that we are highly vulnerable to foreign manipulation and disruption of our petroleum supplies. Reducing that vulnerability is the most urgent task on our energy policy agenda."

The inquiry is being made by the Senate Finance subcommittee on taxation and debt management at two hearings chaired by Sen. Bradley.

"To date, our energy policy has focused too narrowly on programs aimed at the remote objective of energy independence," Bradley said. "It is high time that we address emergency preparedness measures that will anticipate and minimize the consequences of a major interruption in our crude oil supplies."

At the first hearing, the witnesses—all recognized authorities in energy economics—were asked to advise the panel on alternative approaches to rationing to manage supply interruptions. In particular, they discussed whether emergency tariffs or taxes on crude oil and products can reduce the short-term damage to the United States and the international economy stemming from major oil disruptions.

"In examining this issue it is essential that we recognize at the outset that we are talking about emergencies," Bradley said. "None of the measures proposed for managing supply disruptions can entirely avoid damage to the economy and hardship to individual consumers."

"I want us to deal with reality. A major oil supply disruption presents us and other consuming nations with a terrible problem which even the best emergency response plan can only hope to mitigate."



**MARVIN KALB**, State Department correspondent and news analyst for NBC News, will address the congregation at Temple B'nai Jeshurun, Short Hills, on Friday, Nov. 28, at 8:30 p.m. His topic will be 'Foreign Policy in the Reagan Administration.' Kalb has had more than two decades of news experience with networks, is a published author and has taught Russian and Chinese history at Harvard University. His address will be part of the Sabbath eve service. The public has been invited.

## 'Space Benefits' is lecture topic

"Space Benefits for Mankind" will be the topic of a public lecture conducted by Amateur Astronomers Inc tomorrow at 8 p.m. in the theater at Union College.

Don Friedman, a technology utilization officer with Goddard Space Center in Greenbelt, Md., will discuss the impact of the U.S. Space program in regard to significant technological advances that have been "spun off" to the general public, such as high-strength plastics and microelectronics. Friedman is responsible for identification and documentation of space-related innovations by Goddard employees and contractors that have application for general use.

### CANADA IN 1980

Canada covers an area of 3,851,809 square miles and as of 1978 had a population of 23.5 million. Canada's economy parallels that of the United States, thus, for 1980 predictions are that unemployment will rise from 7.5 percent to 9.3 percent and inflation from 9 percent to 11 percent.

### BASEBALL FIRST

The first baseball team game, as we know of today, was played on June 19, 1846, at Elysian Fields, Hoboken, N.J. — the two teams were the Knickerbockers and the New York Nine.

**Hotel COLOR T.V.'s Off Lease**  
Brand New T.V. GUARANTEE

**19" Black & White T.V. \$39**  
Only 50 Pieces Available

**Andre Electronics**  
1064 Springfield Ave., Irvington 375-7028  
Open Mon.-Thurs. 10-6, Fri. 10-8, Sat. 10-5  
155 Rt. 22 (Rear Of Federated Electronics) Springfield 376-5344  
Open Mon.-Fri. 9-5, Sat. 9-1

**SPECIALS GOOD THRU NOV. 22**

**REAR VAN HEATERS**  
by Hupp

- extra heat
- extra comfort
- for extra roomy vehicles

**MODEL 356**

**\$79.95**  
Reg. \$119.95

**SPOTLIGHT**  
by Bonaire

- plugs into cigarette lighter
- 15 ft. cord
- lightweight
- durable
- with flasher

**\$11.99**  
Reg. \$14.99

**VAN 4 WHEEL DRIVE BARN**

2460 ROUTE 22 Center Isle opposite Rickel's UNION • 687-8844

**PHOTO GREETING CARDS**  
add a personal touch to the Holidays

Put Your **FAMILY PICTURE** on a GREETING CARD

Send to Friends or Relatives a Greeting Card with you and your family's picture shown on the front.

Just send us your favorite Photo with a check or money order, we will process a negative from your photo. Save \$1.00 by sending a negative.

Be original this Christmas... Don't just send a Card... Send a more Personalized Card with you or your family's picture on it. Order today & receive free envelopes.

Mail **NEW TOWNE SPECIALTY** Dept. A1002 SP to **790 Broad Street,** (Kinney Manor Bldg.) **Box 404, Newark, New Jersey 07102**

Gentlemen: Please enter my order for the following:  
 25 Cards...\$17.95     50 Cards...\$32.95  
 75 Cards...\$46.95     100 Cards...\$60.95

Enclosed is my Check or Money Order for \$.....

NAME (to appear on Card).....  
 ADDRESS.....  
 CITY & STATE..... ZIP.....

Total Satisfaction Guaranteed or your Money gladly refunded

**Legal clinics**

The Jewish Association of Centers and Ys of Central New Jersey (JACY) has started, as part of its single parent family center, a monthly legal clinic Monday from 7:30 to 9:30 p.m. at the Eastern Union County YM-YWHA Branch.

The legal clinic (free to JACY members, \$3 to non-members) is scheduled the third Monday of each month; an attorney will provide an individual session with each single parent on such issues as separation, divorce, custody, discrimination, etc.

The clinic is open to any single parent. For an appointment, call Ken Davidow, director of single adult services, at 289-8112.

**DYNAMITE**  
Alfred Nobel of Sweden was the man who invented dynamite in 1867.

## Rule on RKO license expected mid-1981

Acting on a petition filed by New Jersey's senators, the Federal Communications Commission has proposed the transfer of WOR-TV, Channel 9, from New York to New Jersey, if the FCC wins a court fight with the station's present owners.

After the commission voted 5-2 in favor of the petition on Nov. 6, Sen. Bill Bradley, D-N.J., said: "This FCC response is good news for the people of New Jersey, who have been left without their own commercial VHF television station for two decades and thus have been deprived of an important source of news and information about the state."

Bradley and Sen. Harrison A. Williams formally requested reassignment of Channel 9 last May after the FCC refused to renew the license of RKO General, Inc., declaring the firm unfit to operate the station. RKO has appealed the FCC's decision in federal court. A decision in the case is not expected before mid-1981.

The senators noted that the FCC had acknowledged for more than 20 years that TV service had not

## Nature club meets in Summit tonight

The Summit Nature Club, a chapter of the National Audubon Society, will meet tonight at 8:15 in the auditorium of the Lincoln School, Woodland Avenue, Summit.

Eric Kiviat, a research associate in ecology at Bard College, will present a slide lecture on Hudson River marshes and shores.

World Trade Center in Manhattan, with the station itself being transferred to a site in New Jersey which would be decided by the commission.

When acting on the proposal, however, the FCC agreed to solicit comment on whether the New Jersey station's transmitter might be moved to one of 11 cities with more than 50,000 residents as well as reassigning the license when the case comes up for a final review.

**V & E**  
Vacuum Cleaner City

Sales & Service  
All Makes & Models

1219 Springfield Ave.  
Irvington 373-5441

### BERT KARTZMAN SAYS... "Place Your Order Now For... THANKSGIVING... ENJOY..."

The Extra Goodness Of Our Quality **TURKEYS** and Other Holiday Favorites!

- TURKEY DINNERS**
- DINNER FOR 8**  
12-LB. STUFFED TURKEY (Before Roasting) **\$49.95**
- DINNER FOR 15**  
18-LB. STUFFED TURKEY (Before Roasting) **\$79.95**

- INCLUDES:**
- APPETIZER-Chopped Liver
  - Vegetable Soup
  - 1-Potato Kugel
  - Giblet Gravy
  - Assorted Soups
  - 1 Noodle Pudding
  - DESSERT-1 Pie
- INCLUDES:**
- APPETIZER-Chopped Liver
  - Vegetable Soup
  - 1 Potato Kugel
  - Giblet Gravy
  - 1 Kishke
  - Assorted Soups
  - 1 Noodle Pudding
  - DESSERT-2 Pies
- HOMEMADE CRANBERRY SAUCE

- CHICKEN or LONG ISLAND DUCKLING with GIBLET GRAVY • CHICKEN SOUP
- CHICKEN-IN-THE-POT • KREPLACH
- STUFFED CABBAGE • MATZOH BALLS
- POTATO and NOODLE KUGEL • KISHKE
- CHOPPED LIVER • GEFILTE FISH

**AND FROM OUR OWN BAKERY**

- Pumpkin, Apple, Mince or Cream Pies, etc.
- Assorted Coffee Cakes and Bobkas
- Many Other Delicious Holiday Treats

PHONE YOUR ORDER NOW

**Julius Kartzman & SON**  
374-2600

"LET US PLAN YOUR NEXT PARTY... FROM 10 to 10,000"

25 MILL ROAD, IRVINGTON  
Open 7 Days 9 to 8 - Free Parking

**Berman & Rossi's**  
Incredible Offer...  
As Seen On T.V.  
**MicroThin SOFT CONTACT LENSES**  
**\$35.00\*** OFFER EXPIRES NOV. 22, 1980  
Limit 1 Pair Per Initial Purchase  
With This Ad Only  
**30 DAY MONEY BACK GUARANTEE!**

\*Over Corning Contact Lenses. Other fine soft lenses including lenses for Astigmatism available at super low prices.

**TAKE 20% OFF ANY PAIR OF EYEGLASSES** at the time you purchase your contact lenses.

**COUPON •** Complete Pair of **EYEGLASSES \$25.00** Complete With This Coupon  
Single Vision Plastic or Glass Lenses  
Not valid with any other promotion. Expires Nov. 22, 1980. Cylinder up to 4 Diopters. Plans to up to 2 Diopters.

**COUPON •** Complete Pair of **EYEGLASSES \$10 OFF** PURCHASE PRICE EXPIRES NOV. 22, 1980  
Not Valid With Any Other Promotion

**berman & rossi**  
bring us your eyes

J. BROWSWICK IRVING TOWNS RIVER PARSIPpany SO. PLAINFIELD FAIRLAWN JERSEY CITY MANHATTAN  
280 Rt. 28 2465 Route 22 140 Rt. 27 880 Rt. 9 2840 Route 94 2440 Route 94 301 9th Ave.  
(861) 229-1588 (761) 988-8870 (201) 240-2529 (201) 321-8776 (201) 794-4998 (201) 791-6625 (201) 438-1222 (212) 490-6980

# BUYER RITE

Independently Owned And Operated

## BUY EARLY FOR THE HOLIDAYS!

HAPPY Thanksgiving

PRICES IN EFFECT THURS. NOV. 20 THRU SAT. NOV. 22 While Supplies Last

- FLEISCHMANN'S** 80 proof Vodka 1.75 liter **7.66**
- STOCK AMARETTO** 750 ml **5.35**
- DRAMBUIE** 23-oz. **11.83**
- BOLLA TREBBIANO** 750 ml **2.70**
- MOHAWK BRANDY** 750 ml **4.63**  
Blackberry Flavored
- DUBONNET** Blonde or Red 750 ml **3.94**
- MAITRE D'ESTOURNEL** White 750 ml (Red 750 ml \$3.99) **2.99**
- GALLO RHINE WINE** 4 liter **4.72**
- MILLER BEER** 12-oz. 1/4 bottles 6 PACK \$1.74 **6.95**
- BUDWEISER** 12-oz. 1/4 bottles 6 PACK \$1.73 **6.91**
- TUBORG** 12-oz. 1/4 bottles 6 PACK \$1.63 **6.49**
- ERLANGER** 12-oz. 1/4 bottles 6 PACK \$1.94 **7.74**

**ERLANGER BEER**

**FLEISCHMANN'S** 80 proof Vodka 1.75 liter 7.66

**STOCK Amaretto dell'Orso**

**DUBONNET** Dubonnet

**BOLLA TREBBIANO** Bolle Trebbiano

**MOHAWK BRANDY** Mohawk Brandy

**DUBONNET** Dubonnet

**MAITRE D'ESTOURNEL** Maitre d'Estournel

**GALLO RHINE WINE** Gallo Rhine Wine

**MILLER BEER** Miller Beer

**BUDWEISER** Budweiser

**TUBORG** Tuborg

**ERLANGER** Erlanger

**SPRING LIQUORS INC.**  
ECHO PLAZA SHOPPING CENTER  
Route 22 & Mountain Ave.  
Springfield, N.J. 379-4997

Open Mon thru Sat 9 A.M. to 10 P.M. PLENTY OF FREE PARKING

MANY MORE UNADVERTISED SPECIALS PLENTY OF FREE PARKING

# Suburban Real Estate

A Real Estate Advertising Section

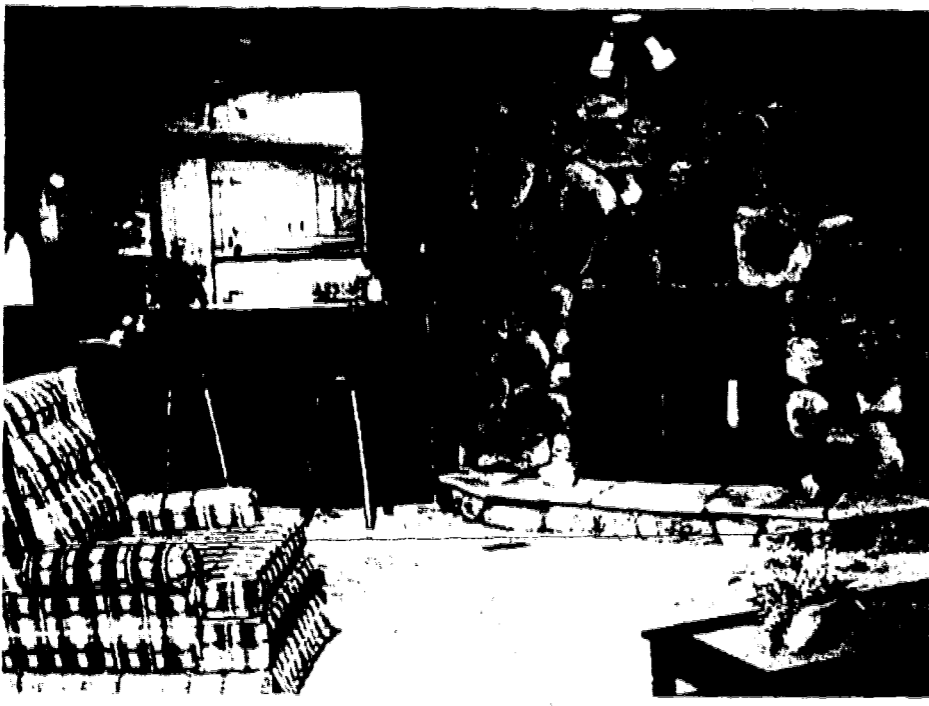

**KEEPS IT COZY**—The adult mobile home community of Brighton at Barnegat offers a woodburning fireplace, which is functional and energy saving.

## Fireplace is offered at Brighton homes

Picture yourself relaxing in front of a blazing brick hearth in your brand new home...your brand new Hallmark mobile home, that is—at Brighton at Barnegat, the adult mobile home community off Route 72.

A real woodburning fireplace is one of the latest of options available in the new mobile homes at Brighton. These gorgeous fireplaces not only add to the aesthetic beauty of the home. They also are designed to be functional and help cut energy costs.

New homes at Brighton at Barnegat exemplify the remarkable advances in new mobile home design. They feature decorator-coordinated interiors with wall-to-wall carpeting and draperies, deluxe appliances, built-in cabinetry, and low-maintenance house-like exteriors. Some models feature two bedrooms with den and two full baths. The Brighton management enhances the value of their new homes with cement steps and raised wood decks, and a 8 x 12 aluminum shed. All in all, the mobile homes at Brighton compare well with an average site-built home. Except in price. New homes at Brighton

**JAPAN SENDS MOST**  
Japan was the largest supplier of business machines to the United States last year, sending \$723 million worth, or 33 percent of all the American imports. The Far East was the only region in which the United States had a 1979 trade deficit in business machines.

# Essex Green names additional trustee

The rapid success of Essex Green Villas, the luxury townhome community off Mt. Pleasant Avenue in West Orange, was discussed a special meeting of its homeowners recently at Pal's Cabin. Cocktails and dinner were provided by Morris Getz, developer. The townhomes, priced from \$115,000, are due to increase \$3,000 per model Dec. 5. The condominium association elected an additional trustee to represent the higher number of residences now occupied.

Getz explained, "Nearly 70 percent of the townhomes have been purchased with more than 50 of the total 80 residences now occupied. Several business items were discussed." Getz reported, "And it was an opportunity for residents to meet their new neighbors and foster friendships." Many of the new relationships began when residents shared time and pleasure at their private swim and health club. Only they and their guest can enjoy the year-round illuminated platform tennis court, the swimming pool and sun deck, as well as the lounge, card and billiard rooms, exercise spa,

lockers, showers, classic mediterranean with modern California. Currently, qualified buyers are being introduced to a special 10% per cent mortgage financing plan. And immediate delivery is available on selecting models.

Located a mile from Exit 8A of Route 280, Essex Green Villas is set on the western slope of First Watchung Mountain. Directly above on Prospect Avenue are the Department stores, boutique shops, restaurants, supermarket and triplex movie theatres of Essex Green Plaza. Just on the other side of Mt. Pleasant Avenue from the community entrance are private Essex County Country Club and its adjacent public golf course. Other restaurants, sporting clubs and shops are nearby, as are an ice skating arena, children's zoo, riding stables and thousands of acres of public park land.

To reach the community, take Route 280 to Exit 8A and proceed north on Prospect Avenue to the light at Mt. Pleasant. Turn right, and the entrance will be approximately a quarter mile ahead on your right.

## No prefabs at Barrymor

Murry Weshnak, president of Barrymor Enterprises, readily admits that families come to see Hearstone, the company's 11th home community, primarily because of the 11 percent, 30 year straight mortgages that are available to qualified buyers. He quickly adds, however, that a low interest rate by itself can't sell homes.

From the beginning, Weshnak has constructed what is known as "stick built" homes, homes with absolutely no prefabricated sections. "Every piece of a Barrymor home is carpentered by our own workmen and supervised by an executive member of my staff," he explains. Barry Weshnak, vice president of the firm, attributes the company's success—even during recessionary times—to his father's successful corporate philosophy.

"1974 was a disastrous year for the housing industry. 1980 wasn't much better, however, because we managed to maintain quality and offer unusual affordable financing terms, we were able to make alot of new homebuyers very happy," Weshnak said.

Currently, Hearstone features six home styles, including the Darby, priced from \$59,990. Qualified buyers can take advantage of an 11 percent 30-year conventional mortgage, which, according to the Weshnaks, is rare.

Hearstone also features wooded homesites, winding walking paths, a natural green area and a children's playground.

The Hearstone model area is off County Line Road, Route 526, approximately 1/2 mile from Parkway exit 91 and is easily accessible from Routes 9 and 70.

## Home 'makers' prove their point in Trenton

Now you don't see it—now you do! That's how a three bedroom home appeared recently on the lawn next to the State House here.

One morning, there was a clear view through the Trenton landscape from the State House to the War Memorial Building. At noon the next day a three-bedroom ranch home was nestled among the trees on the same site. By Friday, the home was completely sited, furnished, carpeted and draped; the furnace was running and it was virtually ready for occupancy.

Although no one moved in, plenty of visitors toured the home the week it was open for inspection by government officials. The home was transported to Trenton to illustrate the findings of the New Jersey Mobile Home Study Commission. Appointed by Governor Byrne, the 12-man Study Commission has been intensely studying mobilehomes and manufactured housing in New Jersey for nearly three years. Their mandate was to investigate financing, taxation and land use as it applies to manufactured housing.

They are now ready to bring their findings to the public—and the legislature.

The model home on display on the State House lawn was built by Schull Homes of Elkton, Md., to federal housing specifications administered by HUD. Construction code information, energy conservation methods and land use innovations were graphically illustrated through displays within the home.

The New Jersey Manufactured Housing Association arranged the project for the Study Commission. "As we moved onto the State House grounds; we caused quite a stir," admitted Annette Petrick, executive director of the statewide trade organization. "The home arrived in two sections. As completion took place, viewers were amazed to see a traditional ranch style home created right before their eyes in about 20 working hours by two men."



**NEWLY OPENED**—Pictured are the newly opened furnished models at Liberty Greens in Convent Station, Morris County.

## Overnight success story at Liberty Greens homes

When the doors of its furnished models opened last weekend, Liberty Greens established itself as an unqualified overnight success. With 106 of its \$130,000-plus town houses reserved, only 59 homes remained unspoken for as of 5 p.m. last Sunday.

The reasons for such an unusually high sales pace—rare in this price range—are numerous, according to Daniel Pincus, president of Berkeley Financial Corporation, developer of Liberty Greens in partnership with Morris County builder Harry Olstein and his project manager associate Angelo DiGigorio of Mountain-side.

"Liberty Greens is unique in several respects," Pincus noted. "It's the first and only new town house community in Convent Station—an address that speaks for itself. It is the only luxury development in this part of Morris County to offer town houses with full basements. And it's the only community in the

county backed by the stability and resources of Berkeley Federal Savings and Loan. (Berkeley Financial's parent company).

These factors—coupled with our unusually large floorplans and standard features such as fireplaces—are responsible for this enormous success."

Originally planned for a 2 1/2-year sell-out, with construction keeping pace, Pincus and Olstein have increased the sizes of their high-calibre construction crews in order to deliver Liberty Greens as a finished occupied community in under 14 months.

Pincus' last comment was his prediction that all 174 of the colonial-style town houses would be contracted for by the end of January. Considering the size of the grand opening day crowds (estimated at 400 visitors) the Pincus forecast seems to be realistic.

Located on Punchbowl Road, off Route 24, Liberty Greens is within walking distance of Convent Station itself, and the express commuter trains to Manhattan.

## Bud Class innkeeper

George "Bud" Class of Hackettstown, and Jupiter, Fla., is the new Innkeeper of Panther Valley Motor Inn, located beside the entrance to Panther Valley, the 1500-acre luxury residential environment near Exit 19 of Route 80. The announcement was made by Robert Kasper, Operations Manager of Panther Valley Ltd. which operates the 52-room motor lodge.

A lifelong resident of the Hackettstown area, Mr. Class has held elected offices and been civic leader in the community. He served on the Hackettstown Town Council and is a post president of the Hackettstown Rotary Club. He owned the Golden Nugget Motel in Wildwood and he has maintained affiliations with the New Jersey and American Hotel-Motel associations.

**LIMITED 13 1/2% MORTGAGE AVAILABLE**

**"Tappan Wood is already half-filled with friends of the family."**

**"Now I'd like to make a friend out of you."** — Bob Adamo

Come see Tappan Wood. A luxurious community of custom homes in distinctive Old Tappan.

"Every home at Tappan Wood is built to your demanding standards for luxury and quality."

"I won't begin until I know you personally. That way, we're sure you'll get exactly the home you pictured. Not somebody else's idea of what it should be."

"I put a lot of myself into your home. So I make sure it's built with quality. From the plans to the materials to the craftsmen who put it together."

"That's why I've made so many friends at Tappan Wood. Now I'd like to make you a friend, too. Call 666-7016 for directions and information. We're open 10 to 6 daily, or later by appointment."

Distinctive homes from \$199,900.

Information center 156 Birchwood Rd. (just off Old Tappan Rd.) Old Tappan, N.J. 07675

**"I WANT TO BUILD HOMES FOR MY FRIENDS!"**

Broker participation invited.

© 1980 Total Operational Marketing by Greenman Corporate Consultants, Hwd., Fla.

**Preview Showing**  
**Introducing Our BIG House**  
**And Our SMALL Mortgage!**

**The Waverly 2-Story Colonial**  
**12 1/2% - 30 Yr. Mtge.**  
**6 Models From \$94,990**

**Innovation**  
That's the secret to the success of our homes, and it's also the key to our Financing. We make it easy to live here.

**Our Homes**  
Our models are big, bright and beautiful. Designed and built with you in mind. Homes that provide the perfect setting for your active, busy family.

**Our Financing**  
We offer a variety of financing plans, tailored to your individual needs. Featured is a 30 year Fixed Mtg. which guarantees that you may pay

less, but will never pay more than 12 1/2%.

**Our Value**  
Magnificent homes, attractive financing, lovely setting, convenient location, and low prices all combine to make Colonial Acres an outstanding home value.

**Directions and Hours**  
Models Open Every Day: — (201) 780-0225, Garden State Parkway or Turnpike to Route 9 South toward Freehold. Proceed to Pond Road Jughandle (Two Guys) to crossover to Colonial Acres entrance.

**Colonial Acres**

Models Open Weekends 10-6, Weekdays 10-5 at Freehold (201) 780-0225

**CHOICE LOTS STILL AVAILABLE**  
Facing World Famous Baltusrol Golf Course

**Custom Homes at Golf Edge**

**3, 4 or 5 bedrooms; 2 1/2 baths**  
Superbly situated in one of the state's premier areas, superbly constructed homes built to suit. Elegant colonial and contemporary designs, splits and ranches. (Priced from \$159,990. Mortgages available to qualified buyers.)

**Suburban Realty**—exclusive sales agent  
Agent at Mountain Springs 14 & by appointment  
(eves) 376-4455 (model) 376-5420  
or: 376-0770

MOUNTAIN AVE. SPRINGFIELD  
Rte. 22 in Springfield St. (becomes Mountain)

**Two Great Ways to Move to Brighton at Barnegat & Save Money!**

- 1 \$1,000** — "Come & Get it," on five model homes at Brighton, each one is brand new, fully carpeted, decorator appointed with deluxe appliances, and located in our new section. **IMMEDIATE OCCUPANCY.** You will receive \$1,000 on any of these five models if you act now; place a deposit by December 15, 1980, and close by January 30, 1981... you walk away with \$1,000 at closing.
- 2 \$750** — "Come & Get it," on an order of a brand new home, (or one of the five models) your choice of homesite, in our new section. There are dozens of beautiful homesites still available in our new section. If you place a deposit on a new home before December 15, 1980 and close by April 1, 1981... walk away with \$750 at closing.

These offerings begin November 3, 1980.

Route 72, (4 miles west of Parkway) Barnegat, New Jersey 08905  
Phone: (609)698-4134

Office open: 10 am to 4 pm Mon. thru Fri., Saturdays by appointment - Closed Sun.

**Brighton at Barnegat**  
BETTER LIVING FOR ADULTS

\*if shown available on your choice of homesite, in our new section.



**NEW ENGLAND AIR**—The quiet beauty of a New England white, steeped Meeting House lends its charm to Rossmoor, an adult community off Exit 8A of the New Jersey Turnpike in Monroe. Rossmoor, like its sister community, is the product of Guardian Development Corporation and is open to those 48 and older.

## New home on view at Colonial Acres

A preview showing of a new model, The Waverly, is being initiated this weekend at the 260-house Colonial Acres subdivision in Freehold. The two-story house with almost 2,700 square feet of living area is priced from \$110,990 and becomes the fifth model which builders Arnold Silverman and Henry Opatut of American Planned Communities Inc. have on display.

Other two-story homes with three, four and five bedrooms are priced from \$94,990. Homes at Colonial Acres can be purchased with either a 10-7-8 percent graduated mortgage plan or a 12-1-2 percent guaranteed rate for 30 years. The latter rate assures the buyer of no extra costs over the term of the mortgage.

Both Silverman and Opatut are excited about the newest model, which they describe as a functional house with dramatic

exterior and interior innovations. "We're excited because the trades people working on Waverly call it one of the finest they've ever seen, and we believe it will set new residential standards for the area," state the builders.

Indeed, the house meets almost every requirement to satisfy the most discriminating person. From its distinctive Colonial exterior with new roof colors, partial brick and shakes, The Waverly is a homebuyers dream come true.

Once you enter the house through a double door you are into a palatial hall which overlooks a stepped-up, dramatic-looking, vaulted family room with a wood ceiling beam, skylight, and floor-to-ceiling brick fireplace.

Flanking the hall on ground level is a living room and formal dining room. The dining room leads into a kitchen with skylight and breakfast

area with a sliding door out to the rear yard. Off the kitchen is a laundry area, powder room, door to the yard, and also a door to the two-car garage. There also is an area which can be used either as a den or bedroom.

The second floor features a master bedroom with its own bath and stall shower, separate vanity area with tile floor, and a walk-in closet. A second closet is in the bedroom itself. There is a second bedroom with two sliding-door closets, two additional bedrooms, and a hall bath with tub-shower and a vanity with a full-wall mirror and separate medicine cabinet.

In addition, The Waverly has a basement and features a number of creative decorating elements. The house has a color-coordinated country kitchen with gas oven range, refrigerator-

freezer, and dishwasher. The homes are located in the immediate area, schools for all, and with easy commuting to North Jersey and New York City by bus or rail. The township has an extensive, comprehensive recreation program for all age groups.

## Suburban Real Estate

A Real Estate Advertising Section

**Kings Row Homes** IN NORTH BRUNSWICK **PRICED FROM \$79,900**

**CAPES • COLONIALS • RANCHES** INCLUDING Contemporary REDWOOD RANCH

• FEATURING THE ESTATE COLONIAL ...

**MODELS OPEN SAT. & SUN. 12:30-5 PM WEEKDAYS BY APPT.**



(201) 828-2224

MODEL (201) 297-6466

Directions: Garden State Pkwy. south to exit 130, south on Rt. 1 to Rt. 130 south, 2nd traffic light (Adams Lane) make right turn, 1/2 mile to Kings Row Homes.

- GAS HEAT
  - LARGE WOODED CUL-DE-SAC LOT
  - WALL TO WALL CARPET
  - UNDER GROUND UTILITIES
  - 4 BEDROOMS
  - 2 1/2 BATHS
  - 12x16 + FAMILY ROOM FULLY
  - PANELED
  - FULL BASEMENT
  - GARAGE
  - CUSTOM KITCHEN WITH DISH-WASHER
  - MAIN FLOOR UTILITY ROOM
  - SLIDING GLASS DOORS FROM FAMILY ROOM
- AND MORE  
PRICED AT: **\$95,900**

## Village Six adds new clubhouse

Dedication ceremonies for the as yet unnamed 10th clubhouse in Crestwood Communities on Route 530, Whiting, were conducted this month by Crestwood President Mike Hokes and Vice President Jan Kokes. It was built for use by residents of Village Six, newest in the group of retirement communities.

In accepting the key to the structure from Kokes on behalf of the residents, Earl Bennett, clubhouse president, declared: "About a year ago, when I started planning my retirement to Crestwood, I had some misgivings about life in retirement being somewhat dull and uneventful. I had no idea life here could be so enjoyable, so full of interesting, meaningful interests to keep one active and peppy. Life is more fun than it has been ever been."

An overflow audience of more than 200 Village Six residents heard Kokes observe, "Although this is the tenth clubhouse I have helped dedicate, I have never lost any of my enthusiasm and enjoyment of such proceedings. I still can't believe that all of this has grown from our simple beginnings 15 years ago, when, if a lawn needed mowing, I'd pack the machine on my pickup and do it myself." Now, service crews numbering in the hundreds take care of such matters in Crestwood.

The clubhouse cost more than \$500,000, according to

Kokes, and provides approximately 12,000 square feet of interior space, including hobby and activity rooms, billiard rooms, meeting rooms, library, theatre auditorium with dressing rooms, banquet kitchen and offices for the village's resident trustees. Picnic and barbecue areas, patios, shuffleboard and bocce courts are among the exterior facilities.

Although construction of homes in Village Six has only recently been started and less than 20 percent of the future homeowners have yet moved in, the clubhouse, like most others in Crestwood, was built ahead of need and is sized an equipped for the full complement of approximately 1,200 homes planned for the community.

Added to the nine clubhouses already in operation, a total of \$4 million in clubhouses and equipment have been built in these adult communities. Every resident of Crestwood is automatically a member of a neighborhood clubhouse.

Crestwood is now celebrating its Fifteenth Anniversary. Appropriately, fifteen model homes, priced from \$30s to the \$70s, are on display in the Exhibit Center 7 days a week from 9 to 5. The community is located on Route 530 near Whiting, Ocean County, and is reached via Toms River Exit 80 of the Garden State and State Highway 530.

# The Revolution has begun in Convent Station.

A few weeks ago we ran one advertisement, on one weekend, announcing that the luxury town houses of Liberty Greens were available for sale. Since that ad ran, the buyer response has been revolutionary. Without furnished models. Without a sales office. With nothing more than floorplans and, of course, one of the finest locations in Morris County and New Jersey. Convent Station.

But our success is no surprise. Because Liberty Greens is a revolutionary new community. The first and only luxury town houses at this incomparable address.

And starting with today's grand opening — with our furnished models and formal sales center open — we expect that the rest of our town houses will be gone in a few short weeks. So if you don't hurry, there may be none left. Which would be a shame. Because you'll probably never again get another chance to live this well, for prices like these.

Not this close to Manhattan. Not in Convent Station. The revolution has begun. Visit while it's still going on.

Here's how to reach us in Convent Station: Southbound: Take Route 287 South to the Madison Avenue exit (Exit 31). Turn left onto Route 24 East for about 1 1/2 miles to Punchbowl Road (Jersey Central Power and Light Co.). Turn left to Liberty Greens. Northbound: Take Route 287 North to the South Street exit in Morristown. Turn left at traffic light, turn right at next intersection, then turn right on Route 24 for about 1 1/2 miles to Punchbowl Road (Jersey Central Power and Light Co.).

Turn left to Liberty Greens. From the N.J. Turnpike at the Newark Airport Interchange: Take Route 24 West to the end, then Main Street (Old Route 24) through Chatham and Madison to Punchbowl Road in Convent Station (Jersey Central Power and Light Co.). Turn right to Liberty Greens. Phone: (201) 267-9220.

# LIBERTY GREENS

AT CONVENT STATION  
Grand Opening

Elegant two and three bedroom town houses with full basements and garages from \$1,390,000.

Premiums on some locations. Prices subject to change without notice.

Sunset Marketing & Sales  
Marketing and Sales Consultants  
to the Real Estate Industry



BERKELEY FINANCIAL CORPORATION

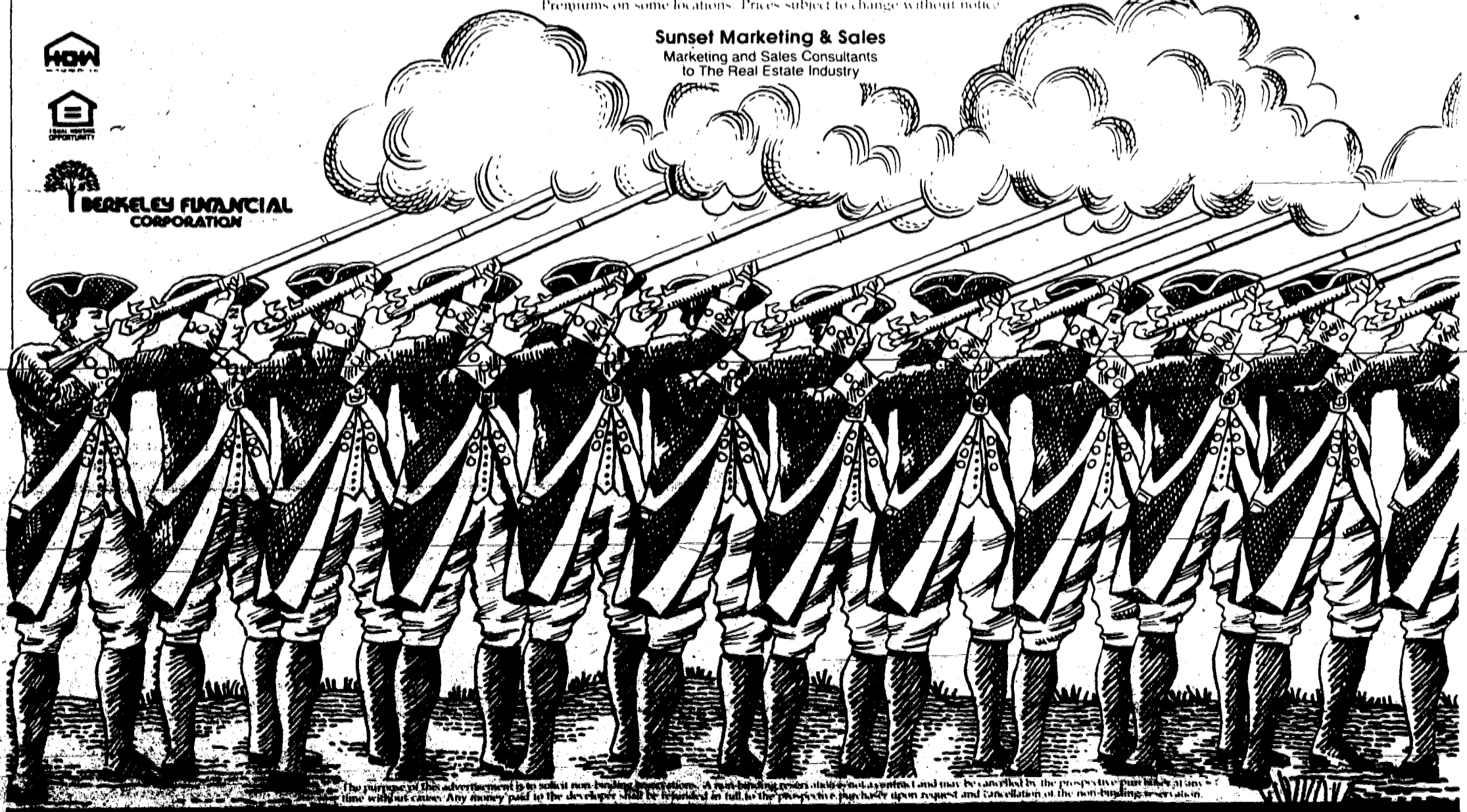

## JERSEY SHORE WATERFRONT PROPERTY

FOR LESS THAN **\$50,000!**

You Can Buy It At Breakwater Cove, located in prestigious Monmouth Beach on the beautiful Shrewsbury River, only one block from the Atlantic Ocean. 1 and 2 bedroom ranch and town-house condominiums with pool and tennis courts.

**ATTRACTIVE FINANCING AVAILABLE FOR INVESTORS AND 2nd HOME BUYERS**

Starting from \$49,900 to \$74,900  
MODEL OPEN WEEKENDS 11-5

**Breakwater Cove** 1 1/2% Mortgage Plan  
AT MONMOUTH BEACH

THE CONDO MART, INC.

(201) 842-0004

1480 Ocean Ave., Sea Bright, N.J.

DIRECTIONS: Garden State Parkway Exit 109 (Red Bank). East on Route 520 (which becomes Rumson Road). Cross over the Sea Bright/Rumson Bridge. Right onto Ocean Avenue. The Condo Mart, Inc. is approximately one-half mile on your right.

The purpose of this advertisement is to solicit non-binding offers. A non-binding offer shall be defined as an offer that is not binding on the offeror and may be cancelled by the prospective purchaser at any time without cause. Any money paid to the developer shall be refunded in full to the prospective purchaser upon request and cancellation of the non-binding offer.

## Europe posters arrive in U.S.A.

"Stop the Energy Hog" and other award-winning posters, according to Mobil Oil, may help convince consumers worldwide to save energy and money.

Twenty-six prize-winning posters, representing eight European countries, will be on display for the first time in the United States at the Cooper Union School of Art in New York City through Nov. 29.

The contest was held simultaneously at art schools in Austria, Denmark, Germany, Great Britain, Italy, the Netherlands, France and Portugal. Winning posters are being used in their respective countries to promote energy conservation.

Winners were awarded a tour of several European countries and visited distinguished designers in the graphic arts field.



**ECONOMY IN EUROPE**—This French poster, stressing conservation of gas, tells the reader to work the gas pedal as light as a feather. The award-winning poster is the work of an art student in a contest sponsored by Mobil Oil.

# Consumer News

**By ADAM K. LEVIN, Director, New Jersey Division of Consumer Affairs**

The holidays are approaching and now is the time to take a few safety measures that can prevent a tragedy from occurring during this festive season.

The following tips of children's toys and household safety hints could help to prevent such an occurrence. Each year, many children are injured by toys which are unsafe, unwisely chosen, or improperly used and maintained. Parents can help prevent these traumas.

Remember that all toys are not intended for all children. An important guideline to follow is the manufacturer's age recommendation on the package.

If a label reads, "Not Recommended for Children under 10 Years of Age," regardless of how bright or mature you think your eight year old child is, or how safe the toy appears, it is not advisable to purchase that toy.

When purchasing toys, avoid:

- Playthings with sharp edges.
- Toys with small parts that can be easily removed and swallowed.
- Propelled objects which can cause eye damage if improperly used.
- Toys that make loud noises which can injure a child's hearing.
- Electrical toys and games for very small children.
- Toys with heating elements, such as toy kitchen appliances, unless your child is at least eight years old.

Safety concerns should not be dropped after the purchase has been made:

- Be certain the child knows how to use the toys correctly. Read the instruction booklet carefully and instruct your child on the proper usage and on precautions. You and your child should operate the toy together, until you are certain that your child can be trusted with it alone.
- Check the plugs of electrical games to be certain they fit into outlets snugly. Teach your children to unplug the game by pulling the plug and not the cord; and instruct them to ask you for help if they have any problems.

Also, be sure to supervise the child if you feel that it is necessary. Keep infants away from your older children's toys, and have your child pack up and put away the toy when he is finished using it.

Periodically check the toy for proper functioning and safety. Broken parts or frayed wiring in electrical toys can be extremely hazardous.

If you find that a game or toy is inherently unsafe due to design or usage, or if you have questions concerning toy safety, call the Consumer Product Safety Commission hot line at (800) 638-8326. You can also find out more about product safety by calling the Division of Consumer Affairs Tel-Consumer Information line at (201) 643-6400. Ask to

hear the taped message on product safety.

Here are some more holiday safety tips concerning decorations and lighting: Always look for the UL label of Underwriters' Laboratories. If you're using a set of lights that was used last season or before, be sure to check the set carefully for frayed wires, loose connections, broken or cracked sockets and spots where bare wire is exposed.

Make sure that lighting used outdoors is clearly identified for such use. Indoor lights are not designed to withstand the elements outdoors.

Careful purchasing and use of holiday products is an essential precaution.

## Hospitals program

A two-Monday program designed on-formulating and up-to-date nursing policies and super-vised by the Institute for Advancement of Pre-registration is re-Monday and on Dec. 1 at quired. Information is available from Betty Heistional Advancement's mann of the institute, Box academic center in the 828, East Brunswick, Sheraton Inn, East 08816, or by calling 249-Brunswick. 4345.

## Give the world a little gift today. Blood.

The American Red Cross. The Good Neighbor.

**WE BUY DIAMONDS and OLD GOLD FOR CASH! HIGHEST PRICES PAID!**

Authorized Dealer:  
OMEGA - ACCUTRON  
ROLEX - SEIKO - PULSAR  
VISA - MasterCard - Am. Express

**w. kodak jewelers**  
CORNER MORRIS & STUYVESANT UNION, N.J.

MIDDLESEX MALL, So. Plainfield, N.J.  
LEDGEWOOD MALL, LedgeWOOD, N.J.  
MORRIS CO. MALL, Morristown, N.J.  
WORLD TRADE CENTER, New York City  
523 BROADWAY, Bayonne, N.J.  
DIAMOND APPRAISALS

### Dress up your Home for the Holidays

Christmas is just around the corner and it's time for "prettifying up" around the house. We can help with a large selection of merchandise as well as many "many years of experience".

**TOWELS by:**

- FIELDCREST
- AMES
- ABOUCHAR
- MARTEX

**BATHROOM ACCESSORIES by:**

- JOLO
- WEAR EVER
- AMES
- ALLIED BRASS
- HYGENE
- WICKERWARE
- GLOBE
- STYLEBUILT

**CURTAINS & DRAPERIES:**

Early, soft and style, imaginable in a rainbow of beautiful colors. Enhance every room in your home in stock or custom made. **CALL TO ORDER FOR CHRISTMAS.**

**BEDSPREAD ENSEMBLES:**

HUNDREDS TO CHOOSE FROM. King, Full, Queen, King in Stock. MATCHING DRAPERIES. ALSO.

**THE Curtain Bin and Bath Shop**  
1036 Stuyvesant Ave. UNION

### Handcraft meeting

The Handcraft Guild of Central Jersey will meet Tuesday at 7:30 p.m. in the public library, Jean Walling Civic Center Drive, East Brunswick.

Want Ads Work... Call 686-7700

### Antiques show listed Saturday

The Friends of Caldwell College will sponsor its fifth annual antiques show Saturday from 10 a.m. to 5 p.m. at the college's Student Center, Ryerson Avenue, Caldwell.

Some 100 antiques and crafts merchants will participate in the show, offering jewelry, ceramics, stained glass, shell art, dried flowers, collectibles, etc.

Additional information is available from Mrs. Jane Bestys at 226-2885.

### Class for parents of special kids

The YM-YWHA of Metropolitan New Jersey in West Orange will hold a workshop entitled, "Advocacy Skills for Parents of Learning Disabled Children," beginning next Monday from 8 to 9:30 p.m.

The three-session workshop is designed to help parents understand how they may insure that school programs are beneficial to the growth of learning-disabled children.

The advocacy workshop will cover topics such as the parental role in the Individualized Education Plan Conference, how to cut through bureaucracy, monitoring your child's progress and maintaining good relationships with the school system.

Bebe Antell, MA, and Arlene Spiller, co-editors and publishers of "Perceptions," a newsletter for parents of children with learning disabilities, will teach the workshop.

Both mothers of learning-disabled children—they have spoken to parents' groups on the subject.

The fee for the workshop is \$18, with a special rate for Y members.

Additional information is available from the Y at 736-3200, ext. 520.

**FARER, KRUEGER & STEINBERG**  
ATTORNEYS AT LAW

1001 MORRIS AVENUE, SUITE 200, UNION, N.J. 07080

HENRY FARER, JAMES KRUEGER, MARTIN STEINBERG  
EROME FRIEDER, RICHARD P. KRUEGER

**Seagreen** FAMOUS BRAND PAINT & WALLPAPER  
FOX'S PAINT OUTLETS

**WALLPAPER • VINYL**

**30% TO 75% OFF 'SPECIAL ORDER' WALLCOVERINGS FROM TOP MANUFACTURERS**  
NEWEST 1980 - 1981 BOOKS • 30,000 PATTERNS  
WE WILL DEDUCT 30% TO 75% OFF OUR REGULAR PRICES

**BIRGE MEDALLION** Pre-Pasted Vinyl Coated Complete Book Selection **SAVE 75% \$1.49** (Regularly \$5.99)

**FABRIC BACKED** Vinyl Wallcovering Complete Book Selection **SAVE 55% \$5.99** (Regularly \$13.99)

**Take It Home SEAGREEN SUPER COUPON**  
You'll get an EXTRA 50% Off our already low priced selection of VINYL • FABRIC • PRE-PASTED • MYLARS IN STOCK WALLCOVERINGS

**Dutch Boy 50% OFF SALE!**  
Buy like a Painter • Save like a Painter

Sold in 5 Gallon Cans Only

**Commercial Coatings**  
Dutch Boy Vinyl Acrylic Flat Paint 4 1/2% Sheen  
4.99 Per Gal

**Off Whites Only**  
Dutch Boy Architectural Flat Wall 5.99 Gal

**Off Whites Only**  
Dutch Boy Sand or Stucco 5.99 Gal

**Off Whites Only**  
Dutch Boy Int./Ext. Ceiling • Wall 6.99 Gal

**Off Whites Only**  
Dutch Boy Architectural Semi-Gloss 7.99 Gal

**U.S.G. Compound** 6.99 5 GAL

**MINWAX WOOD FINISH** 9.99 GAL

**Moore PAINTS Wall Satin** 9.99 GAL

888-8500 6403 Bergenline Ave. WEST NEW YORK SE HABLA ESPAÑOL

433-4444 381 Route 440 JERSEY CITY K-Mart Plaza

964-5812 470 Chestnut St. UNION New Jersey

CHARGE IT! VISA M.C.

### Profile of election drawn by census unit

A survey designed to create a profile of voters and non-voters in the Nov. 4 election is being conducted this week by the Bureau of the Census.

Participants are asked if they voted, were they registered and did not vote, and similar questions. No questions will be asked about party affiliation or for whom a person voted, according to a census spokesman.

The sampling of households in the area will profile voters' and non-voters' characteristics such as age, sex, residence, education and labor force status.

The questions are in addition to those asked in the monthly survey on employment and unemployment conducted nationwide by the Bureau for the U.S. Department of Labor. Information supplied by persons participating in the survey is kept confidential by law and the results are used only to compile statistical totals, according to the census bureau.

The monthly employment survey itself provides data on conditions in the labor force. In September the survey indicated that of the 105 million men and women in the civilian labor force, 97.2 million were employed. The nation's unemployment rate was 7.5 percent, compared with 7.6 percent in August and 7.8 percent in July.

HELP!  
This is just a phone call away. For qualified help, place a Want Ad. Call 686-7700.

**RICHARD SHEINBLATT, D.D.S., P.A.**

- General Dentistry
- Orthodontics
- Periodontics
- Endodontics
- Reconstructive Dentistry
- Inhalation Sedation (Nitrous Oxide)
- Intravenous Analgesia

Hours By Appointment

**Richard Sheinblatt, D.D.S., P.A.**  
221 Chestnut Street  
Roselle, New Jersey 07203  
245-1615

# The Smart Money's On Cogito!

Top designer fashions — 40% off and more!



It's just what you expect from Cogito—fantastic savings on top designer fashions — you'll save 40% and more! There's no other store like Cogito — hurry in and see why the smart money's on us!

**Designer Corduroys:**  
From a designer who's too big to mention! Reg. \$48 ... **Now \$19.99**

**Better Coordinates:**  
From one of the most popular manufacturers — now 40% off!

- Fully-lined wool flannel blazer, reg. \$98 ... **Now \$58.99**
- Wool flannel skirt, back slit, reg. \$52 ... **Now \$29.99**
- Fully-lined soft-trouser, reg. \$52 ... **Now \$29.99**
- Long-sleeved, ribbed crew neck sweater, reg. \$24 ... **Now \$9.99**

**COGITO**  
the better alternative.

WATCHUNG - Rt. 22 W. next to Mirons • Mon thru Fri 10-9 • Sat 10-6 • Sun 12-5 • (201) 753-4700

PARAMUS - on Rt. 17 at Midland Avenue • Mon thru Fri 10-9 • Sat 10-6 • Sun 12-5

W. ORANGE - Essex Green Plaza • Mon thru Fri 10-9 • Sat 10-6 • Sun 12-5 • (201) 325-4002

ORCHARD STREET PLAZA - Rt. 35, Ocean Township • Mon thru Sat 10-9 • Sun 12-5

THE MARKETPLACE - Matawan, Rt. 34 • Thurs & Fri 10-9 • Mon, Tues, Wed & Sat 10-6 • Sun 12-5

THE MARKETPLACE - Princeton, Rts. 27 & 518 • Thurs & Fri 10-9 • Mon Tues, Wed & Sat 10-6 • Sun 12-5

THE MARKETPLACE - Cherry Hill, Rt. 70 1/2 mi. W. of Marlton Circle • Mon thru Fri 10-9 • Sat 10-6 • Sun 12-5

MAIN OFFICE: (201) 859-5300



# ULTRA LOW TAR Cambridge

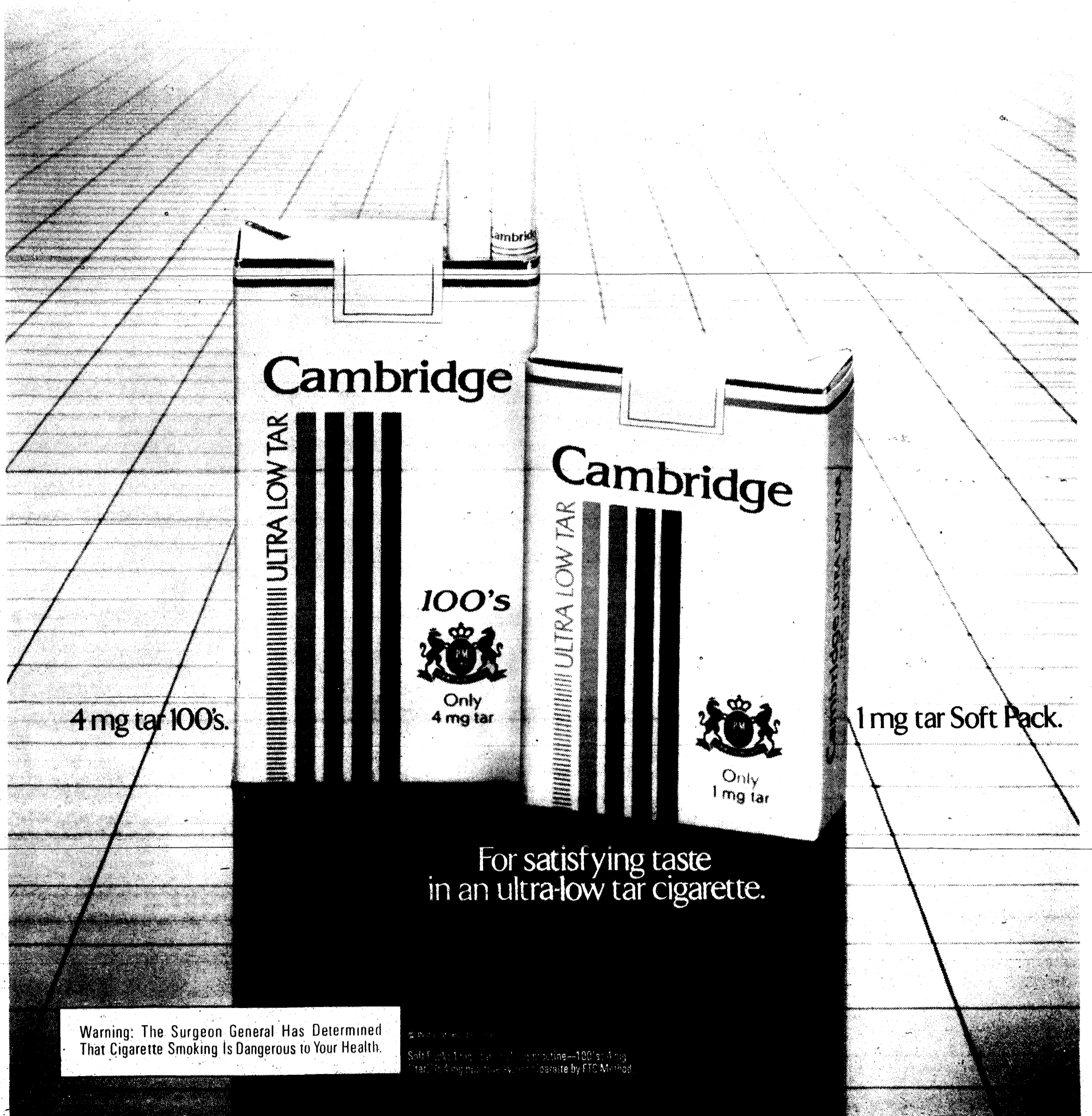

4 mg tar 100's.

1 mg tar Soft Pack.

For satisfying taste  
in an ultra-low tar cigarette.

Warning: The Surgeon General Has Determined  
That Cigarette Smoking Is Dangerous to Your Health.

© 1980 Cambridge Cigarette Co.  
Soft Pack: 1 mg. tar, 0.1 mg. nicotine av. per cigarette by FTC Method.  
100's: 4 mg. tar, 0.4 mg. nicotine av. per cigarette by FTC Method.

# Business news

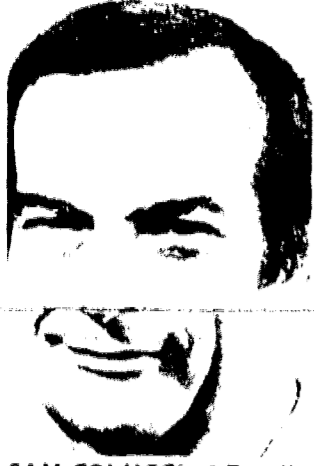

**SAM COLUCCI** of Roselle has been named vice president of Dictograph Security Systems of Florham Park, a firm specializing in the development, manufacture and distribution of electronic fire and crime surveillance and security alarm systems. Colucci, with Dictograph since 1967, previously was national account executive. He is Fourth Ward councilman in Roselle.

Two employees of New Jersey Bell Telephone Co. retired after many years of service. **WALTER S. WASOWSKI** of Wooley Avenue, Union, was an associate manager in East Orange and retired after 35 years. **FRANCIS P. FARINELLA** of Kings Court, Union, was a central office technician in Irvington and retired after 27 years. Both had joined the company as splicer's helpers.

Public Service Electric & Gas Co. (PSE&G) reported that its gas-exploration subsidiary, Energy Development Corp. (EDC), was awarded an interest in six offshore blocks in the Gulf of Mexico for approximately \$24 million. The blocks, each about 5,000 acres, are located from 12 to 110 miles off the Louisiana coast. PSE&G's interest in each block, through its subsidiary, is 15 percent. In the past two years, EDC has tripled delivery of gas to New Jersey from the gulf to a present rate of 29 million cubic feet per day,

according to an EDC spokesman.



**LEE WEST**, a resident of New York City, joined Keyes, Martin & Co., Springfield advertising and public relations firm, as senior copywriter on corporate and industrial accounts. He comes to the firm from William Douglas McAdams in New York and has also worked for Michel-Cather, Marsteller and Basford. He is a graduate of Brown University.



**JOYCE NORTH**, a principal at North Realty & Investment Co., Union, was elected a member of the Board of Trustees of the New York College of Podiatric Medicine. She also was cited for organizing a parents' auxiliary at the college. She resides in Millburn.

A one-day seminar, "Financial Management for Owner-Operated Small Businesses," will be presented Dec. 2 at the Paul Robeson Campus Center, Rutgers University, Newark. The seminar is designed specifically for the small business which

has its managerial talent spread among very few individuals, and for persons about to enter a small business. Participation will be limited to 25 people. There is a \$55 fee. More information is available from Adele Kaplan at 648-5950.

Veterans planning to start their own business or who are already involved and feel "growing pains" may attend a free one-day workshop sponsored by the federal government next Tuesday, Nov. 25,

from 9 a.m. to 3 p.m. in Room 730 of the Federal Building in Newark. More information is available at 645-6065 or 645-3251.

Healthways, Inc., a health maintenance organization being developed for residents of Union and Middlesex counties, named **FRANK M. MILANO** as a member of its board of trustees. Milano is vice president of Ketter-Thorner, Inc., of New Jersey, an insurance brokerage firm.

The Livingston "Little Mall," a specially designed shopping area to accommodate shopping children up to age 12, is being opened at the Livingston Mall. Merchandise is displayed for the children in groupings such as for "Mom and Grandma," "Dad and Grandpa," "Brothers, Sisters and Friends," and others. Items are priced to conform with a child's ability to buy, under supervision, and each will be gift wrapped. The project aims to give each child the ex-

perience of having achieved something very special in holiday shopping. Proceeds from the shopping area will go to the pediatric unit of St. Barnabas Medical Center.

Supermarkets General Corp., Woodbridge, promoted **FRANK VITRANO** of Linden to senior corporate auditor. He is responsible for directing and performing major audits of the company's systems, operations and resources with primary in-

volvement in the Pathmark Division. Vitrano joined the company in 1972 as a parttime cashier at the Linden Pathmark. He holds a Bachelor of Arts Degree in accounting from Rutgers University.

Pan American World Airways announced that its new Newark to Washington, D.C., service has proven to be "extremely successful and far beyond projections." The airline, starting Oct. 26,

makes 885 seats available on the four daily roundtrip flights. Within five days of starting the service, passenger loads had soared to 83 percent of capacity, a company spokesman said.

The Union County Economic Development Corp. (UCEDC) announced that it is now able to provide, from its own loan fund pool, financial assistance to county firms seeking fixed asset financ-

ing. The firm stated that, for loans up to \$500,000, it can inject from 2 1/2 to 10 percent of the full amount at an interest rate of 5 percent.

Financial World Magazine presented a first-place award to Summit Bancorporation, Summit, in recognition of the excellence of the firm's annual report to shareholders, local bank category. Reports were judged for content, design and typography.



**"Artie" takes orders!**  
Arthur's RAPID-TRACK computerized order processing locates your selection within seconds and expedites your purchase.

**ALL STORES CELEBRATE WITH A STAR SPECIAL SPECTACULAR**  
It's now open! Arthur's spacious new Springfield store at the General Greene Shopping Center. Come enjoy extraordinary values everyday on the brand names you know: Pioneer...G.E....Hoover...Seiko...Norelco...Sunbeam...Minolta...Bell & Howell. They're all here. And the savings are remarkable!

- PLENTY OF FREE PARKING!
- NIGHTTIME SHOPPING!
- SPACIOUS DISPLAYS!
- FAST, COMPUTER, ORDER PROCESSING!

For the lowest prices on the top names in jewelry, luggage, stereo equipment, televisions, housewares, sporting goods, cameras, just about everything...remember: Arthur's has it!

**GE TOAST 'N' BROIL- TOAST-R-OVEN TOASTER**  
An oven, automatic toaster, and top browner all in one. Model T26. 3664-147-0 Your Cost \$39.99

**39.99**  
mfg. \$7. Rebate  
**32.99**  
AFTER REBATE

**WINDMERE BOSS® 1250 HAIR DRYER**  
2 speeds, styling nozzle included. 1250 Watts. 4138-001-5 Regular Cost \$12.97

**\$9.99**

**MAMIYA ZE 35mm SLR CAMERA WITH 50mm f/2.0 LENS**  
6534-103-4 Regular Cost \$214.47

**\$199.97**

**GE FOOD PROCESSOR**  
With 2-in-1 disc that reverses from slicing to shredding. Model #FP-1. 3664-167-8 Regular Cost \$46.99

**Star Special 42.99**  
mfg. \$7. Rebate  
**35.99**  
AFTER REBATE

**1/2 CARAT DIAMOND SOLITAIRE ENGAGEMENT RINGS**  
14K yellow or white gold. 9902-109/110 Regular Cost \$998.90

**\$798.**

**FEEL SAFE ON THE ROAD GE HELP! EMERGENCY / INFORMATION 2-WAY CB RADIO SYSTEM**  
Full power mobile 40-channel CB transceiver, car adapter, and antenna all in one travel case. Ready for operation almost anywhere. Model 3-5900 6800-239-3

**Your Cost \$79.97**

**TEXAS INSTRUMENTS THERMAL PRINT CALCULATOR WITH DISPLAY**  
Automatic constant, percent key, and independent add register. Model TI-5040. 6986-012-0 Regular Cost \$69.90

**\$64.90**

**20% OFF all Seiko & Pulsar watches!**

**BELL & HOWELL AF70 SLIDE CUBE REMOTE PROJECTOR W/AUTOMATIC FOCUS**  
Scan/search feature allows you to edit and sort slides quickly for the perfect sequence in your slide show. Model #861BHZ. 6534-079-6 Regular Cost \$189.97

**\$179.97**

**HOOVER CONVERTIBLE UPRIGHT VACUUM**  
Full time edge cleaning with suction power from both sides. 4-on-the-floor carpet shifter. Model U4119 2448-069-1 Regular Cost \$64.97

**\$54.97**

**WINDMERE SETTING PRETTY® DUAL HEAT STYLING WAND**  
15/30 watts for all hair types. Bakelite safety tip, pilot light, ready dot. Model #SP-1T. 4138-003-1 Regular Cost \$5.79

**\$3.99**

**MUNSEY CONTINUOUS-CLEAN BAKER/BROILER TOASTER**  
Variable thermostat to 500°. Model #BB3CC 3796-014-3 Regular Cost \$37.98

**\$29.97**

Discreet Services - References  
**WE BUY GOLD - SILVER COINS - DIAMONDS**  
**TOP DOLLAR PAID**  
F & C ASSOCIATES • 654-7456  
84 Elm Street, Westfield  
Wed., Sat. 11 to 4:30 p.m. Thurs. by App'l

**YOUR KEYS TO LOWER HEATING COSTS**



**NEW CUSTOMER SERVICE CONTRACT FREE ONE YEAR**  
Includes  
1. ANNUAL CLEANING  
2. SERVICE CALLS  
3. BURNER REPLACEMENT PARTS

★ SENIOR CITIZEN DISCOUNTS

**964-1050**  
**HOMESTEAD OIL CO.**  
HILLSIDE, N.J.

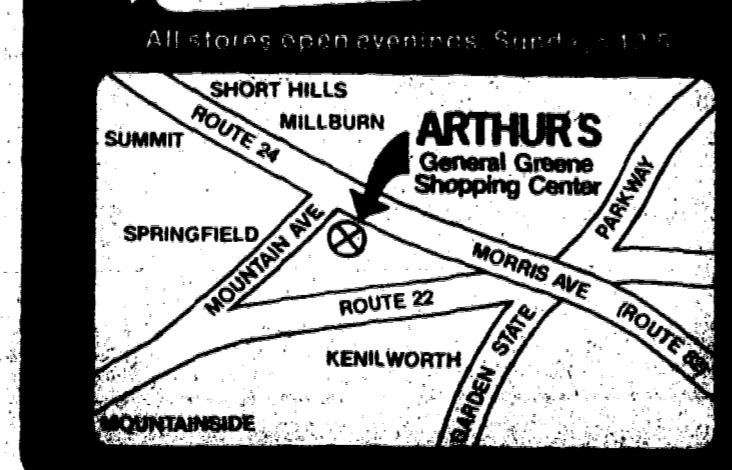

ARTHUR'S HAS A LOOK IN THE FUTURE

# Classified

686-7700

686-7700

## HELP WANTED

### NURSING

**RN PER DIEM**  
It takes team work to deliver quality health care and at Memorial General Hospital, our Per Diem staff is an important part of that teamwork.

The coming holiday season brings added holiday expenses and what better way to meet those expenses than by joining our staff.

We know that your personal time is important to you. That's why our Nursing Dept. works so hard to match your needs to ours.

At Memorial General Hospital you'll find:

- A pay scale that recognizes your experience
- High shift differential
- Flexible scheduling including the option of 10 or 12 hour shifts
- In-service education on your shift at your work station
- Full malpractice insurance coverage
- Much more

Call our Nursing Dept. at 687-1900, Ext. 2321 and ask about joining our health care team.

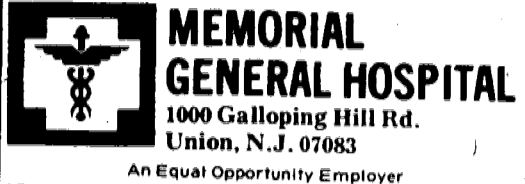

**CLERKS**  
**MESSANGER**  
**SERVICE REP.**  
**TYPIST**  
**WORD PROCESSING**

Openings for entry level and experienced individuals. Work in a position where your efforts will be recognized and rewarded. Our benefits include Profit Sharing and Dental Insurance. Please call our Personnel Department at:

522-8585



**CLERKS**  
**MESSANGER**  
**SERVICE REP.**  
**TYPIST**  
**WORD PROCESSING**

Openings for entry level and experienced individuals. Work in a position where your efforts will be recognized and rewarded. Our benefits include Profit Sharing and Dental Insurance. Please call our Personnel Department at:

522-8585

## FULL TIME TELLERS

Commercial Bank in area has openings for full time tellers. While experience not necessary individual should be personable with good math aptitude. Must be available alternate Fridays (5 to 7 P.M. & Saturdays 1/2 day). Full benefits plan.

**KENILWORTH STATE BANK**  
**Springfield Banking Center**  
379-5050  
Ask for Mr. Thomas

## ADVERTISING DEPARTMENT

**GAL OR GUY FRIDAY**  
Suburban chain of weekly newspapers. Interesting, diversified work for a bright individual. Ground floor opportunity to get into all phases of advertising. Good typing & math. Friendly work environment, plus company benefits. Call Mr. Kazala at:

686-7700

## BANKING

**TELLERS**  
**Billion Dollar First National State Bank of New Jersey is currently looking for full time (experienced only) and part time Tellers. These positions are available both in our Suburban and Newark locations.**

We offer an excellent starting salary and benefits package.

We offer an excellent starting salary and benefits package.

**Apply in Person**  
Any Weekday  
9:30 A.M. to 11 A.M.  
1:30 P.M. to 3 P.M.  
**PERSONNEL DEPT.**  
**FIRST NATIONAL STATE BANK OF NEW JERSEY**  
500 BROAD ST.  
NEWARK, N.J.

**SECRETARIES**  
Billion Dollar First National State Bank of New Jersey has immediate openings for experienced secretaries.

We offer an excellent starting salary and benefits package.

**Apply in Person**  
Any Weekday  
9:30 A.M. to 11 A.M.  
1:30 P.M. to 3 P.M.  
**PERSONNEL DEPT.**  
**FIRST NATIONAL STATE BANK OF NEW JERSEY**  
500 BROAD ST.  
NEWARK, N.J.

**ACCOUNTS PAYABLE CLERK**  
Have we got a Job for you!

- Choice spot with top paper converting firm
- Attractive salary
- Full paid benefits

**AVON CHRISTMAS IS A TIME OF JOY.**  
AND BILLIS! Accrue the joys, eliminate the bills by becoming an AVON Representative in your neighborhood. Sell full or part time. Make excellent earnings. No experience required. Call now for more info.

Valhalla, Irvington 375-2100,  
Scott Plains, 651-4115,  
Rayway, Linden 486-0842,  
Elizabeth, Union 467-9644, Maplewood, 731-7300, Summit, 322-5668.

**ASSISTANT MAINTENANCE PERSON**  
for machinery and packaging equipment and general maintenance. Full time, 5 day week, overtime available plus liberal fringes. Interviewing 1:30 p.m. MONDAY, NOVEMBER 18, 11:11A Walnut St., Roselle, N.J.

**BOOKKEEPER-Full time.** Most know trial balance, general ledger, and other accounts, etc. Location Union. Call Marilyn, 686-7688.

**BARMAID-Part time work.** 10:30 a.m. - 1:30 p.m., 5 day week. No experience needed. Call 686-0000.

**DENTAL ASSISTANT**  
Summit area, full time, excellent benefits, no Saturdays. Experience preferred or will train. Jan. 5th, own trans. or can be provided. Call 241-3409.

## HELP WANTED

### CLERK TYPIST

Qualified individual to fill interesting and diversified clerical position in claims department on permanent full time basis. Salary commensurate with experience. hours 8:15 to 5:40 P.M. Conveniently located, with free parking. Please call Mrs. Eick between 8:15 & 5 P.M.

964-0550

**OHIO CASUALTY INSURANCE CO.**  
2444 Morris Ave., Union, N.J. Equal opportunity employer.

**ARTHUR'S JEWELRY DISTRIBUTOR**  
NEW STORE  
General Greene Shopping Center  
Morris Ave., Springfield  
All Positions Available  
**CASHIERS**  
**WAREHOUSE JEWELRY SALES**  
Apply in person  
Mon-Fri, 11A.M. to 6 P.M.

**EARN EXTRA MONEY**  
Carriers wanted to deliver The Suburban in Union, Roselle, Linden, Elizabeth (Elmora), Call Mark Cornwell at 686-7700

**SALES FINE JEWELRY FULL AND PART TIME POSITIONS**  
Apply in person  
**ARTHUR'S GENERAL GREENE SHOPPING CENTER**  
Morris Ave., Springfield or 2325 Morris Ave., Union Mon-Fri, 11A.M. to 6 P.M.

**BILLING-GENERAL OFFICE CLERK**  
We need someone who is self motivated, good typist, experienced in adding machine with a pleasant telephone personality for a full office. Good benefits, pleasant working environment. Call 926-2115 estimate between 9:45 a.m. to 4 p.m. for appointment.

## Business and Service Directory

### Carpentry 32

**CARPENTER CONTRACTOR**  
& Custom Woodworking. Siding. Wm. P. Riviere, 688-7296 or 360-2435 after 6 P.M.

**G. GREENWALD**  
Carpenter Contractors  
All types repairs, remodeling, kitchens, porches, enclosures, cellars, attics. Fully insured estimate given 688-2984. Small jobs.

**IMPROVE YOUR HOME WITH GIL CARPENTRY.** Will repair or build anything. Small jobs. 964-8364 or 964-3375.

**CARPET & RUG CLEANING 33**  
CARPET INSTALLED  
Went to wall. Plus repairs. Expert cleaning. Call Andy, 463-8908.

**HAVE A BEAUTIFULY CLEANED HOME WITH YOUR OWN HOME. Free estimate.** 375-1216, 24 hours.

**INSTALLATIONS REPAIRS**  
Carpet, Upholstery, steam cleaning experts. Reasonable. All Work Guaranteed. Free Estimates 761-1328.

**CLEAN UP SERVICE 37**  
CLEAN UP - Have pick up truck. Rubbish & debris removed. Attics, cellars, garages cleaned. Pick up & delivery of most items at your convenience. Seasonal clean ups. 635-8815, 464-8285.

**HOME CLEANING**  
Programs for people on the go. Executive & Professional Home Care, Inc., 245-1945.

**Driveways 40**  
**American Paving Co., Inc.**  
Asphalt driveways, special. Residential, commercial, industrial. Paving machine available. Free Estimates. Joe LaMorgese Jr. 964-4696.

**SEAL COATING & Paving**  
Driveways, parking lots. Free estimates. Call Joe, 687-2433.

**Electrical Repairs 42**  
**A & G ELECTRIC & SECURITY SYSTEMS**  
All type of electrical wiring. Ins. & bonded. 379-9442 or 525-2568.

**J.M. ELECTRIC**  
Residential & commercial wiring. 352-6519 days, evenings: 352-2568.

**Fences 46**  
**B & Z FENCES** - Chain links & galvanized. Free estimate. Walk gate with 100 ft. 381-2094 or 925-2547.

**HURRICANE FENCE CO.**  
914 E. St. George Ave. Linden. Free Estimates 241-1884

**Furniture Repairs 50**  
**FURNITURE POLISHING**  
Reupholstering, antique refinished. Refinishing. Henry Ruff. Call 686-5645.

**Garage Doors 52**  
**Garage Doors Installed.** garage extensions, repairs & radio controls. STEVEN'S OVERHEAD DOOR, 341-0479.

**BE YOUR OWN BOSS EARN UP TO \$25,000 PER YEAR**  
Work for Metropolitan Life Ins. Co. in exciting program. Excellent compensation while taking your training program. Manage your own time. Top income possibilities & management opportunity available. Call Mr. Milfman, 764-7671. Equal opportunity, emp. M/F

**ROY ROGERS**  
Rt. 22, (Center Isle), Spfld.  
Equal opportunity, emp. M/F

**FILE CLERK**  
We have openings in our file department. Good salary & benefits.  
Contact Mr. Norris  
964-0550

**OHIO CASUALTY INSURANCE CO.**  
2444 Morris Ave., Union, N.J. Equal opportunity, emp. M/F

**COOK DAY SHIFT**  
Major pharmaceutical company with service cafeteria facility is seeking a candidate who possesses 4-7 years experience in food preparation for the day shift. The individual selected must be capable of preparing full course meals for 500 people. CLERICAL/Major food equipment company, has position available for an ambitious and organized person in our busy office. Previous typing and telephone experience is necessary. Some bookkeeping and dispatching knowledge helpful. Full-time with major benefits. South Plainfield area. Call 753-7079 for appointment. Equal opportunity employer.

**CANDY ROOM TRAINEE**  
Ground floor opportunity for an ambitious person to learn the candy business in a growing candy company. Right person can advance to full charge. In-house training. Call 964-0550. CANDY CO. 1112 Walnut St., Roselle.

**CLERK TYPIST-PT**  
Interesting, varied work in busy print plant office. Linden, NJ. Excellent person. Typing, figures and telephone contact, typing helpful, accuracy essential. Pleasant working conditions. Call 862-3370.

**DENTAL ASSISTANT LINDEN OFFICE**  
DENTIST, CERTIFIED PREFERRED, VALID X-RAY. CERAMIC DENTURE WORK. NO NIGHTS. TOP SALARY FOR THE RIGHT PERSON. 488-8848.

**DRIVER / WAREHOUSE AIDE**  
BASKETS & ARTS. Good advancement. Steady year round work.  
**DRIVER / WISE AUTO PARTS**  
2091 Springfield Ave. Vauxhall

**KEYES, MARTIN & COMPANY**  
841 Mountain Avenue  
Springfield, N.J.  
Equal opportunity, emp. M/F

**General Office Help**  
For small office in Hillside area. Typing, filing, telephone. Must be diversified duties. Call 923-7000, between 9-5 p.m.

**GAL/GUY FRIDAY**  
EXCELLENT TYPIST NEEDED  
FULL TIME FOR MILLBURN OFFICE. GOOD SALARY & BENEFITS. Call 379-1234 EXT. 124.

**HOUSEKEEPER** Live in, 2 adults, room & bath, English speaking. Call 553-1973.

**LEGAL SECRETARY** Part time. Experience preferred. No typing. Morris Ave., Springfield office. Call 467-2250.

**MOVING & STORAGE 70**  
**BERBERK & SON**  
Expert MOVING & STORAGE at low cost. Residential, Commercial. Shore Trips, Local & Long Distance. Call 686-8379 Lic. 660.

**GIBRALTAR MOVING CO.**  
Personally supervised, insured, trunk packed. Local & statewide. Shore trips to & from 24 hour service. Free estimates. Piano specialists. Toll Free (800) 242-5272 Lic. 631.

**SHORTLINE MOVERS**  
Packing & Storage. Specialists in piano & appliance moving. 24 hour service. 486-7267 Lic. 450.

**UNIVERSITY VAN LINES**  
"An Educated Mover" Local, long distance & storage. 276-2070 "Anytime" Free estimates. Agents for Smyth Van Lines. PUC 492.

**MOVING PEOPLE** - Big & small jobs, piano moving. Clean specialists, yards, attics. Buy used furniture, appliances. 354-5419, 8 a.m. - 10 p.m. midline.

**ATTICS & Basements cleaned.** Trash raked, gutters cleaned, trash removal. Call The Shimmers. Inside or outside job over had. 371-8883, ask for Bob or Art.

**HAVE A few pieces to move?** Don't want to pay big company rates? Call Bob for price to fit your budget. 371-8883 after 9 p.m.

**HOME HANDYMAN** Painting, paperhanging, carpentry & odd jobs. No job too small. 964-8809.

**Rubbish Removed.** All furniture wood & metals taken away. Attics, basements & garages cleaned. Reasonable rates. 325-2713

**Painting & Paperhanging 74**  
**WILLIAM E. BAUER INTERIOR PAINTING PAPERHANGING**  
Home & Offices  
INSURED  
Union • 964-4942

**CHAMPION PAINTERS**  
"Quality Workmanship". Any 3 rooms painted \$289. Offer exp. 10/30/80. Nick Williams, 686-8068.

**DAN'S PAINTING**  
Interior & Exterior  
Reasonable rates. Free estimates. Insured. 889-6200

**FALL SPECIALS**  
Paint one family home \$300, 2 family \$500, 3 family \$800 & up. Trim work, free estimates. 374-5434 or 761-5511.

**FRANK'S PAINTING** - Free estimates, interior & exterior gutters, leaders. Fully insured. Low prices. Call after 3 p.m. 372-4744.

**HOFFMAN PAINTING & DECORATING**  
Work guaranteed. Low prices. QUAKER WORKMANSHIP. 289-1363, 24 Hours

**J. JAMNIK**  
Exterior & Interior Painting, decorating & Paperhanging. Free Estimates. 687-0288, 687-5619 anytime.

**IRVINGTON UNITED Methodist Church.**  
of Union, N.J. Ave. looking for a full time sextant. Long established community church with interesting new building. Job includes general custodial responsibilities. Call 372-7901, if no answer call 372-6800.

**KEYPUNCH OPERS.**  
2 need part time evenings and full time days. Experienced with on line system. Call Joyce at 687-5286.

**MULTILITH 1250 PRINTING PRESS**  
Operator Needed for commercial print shop. Call 925-1502.

**MEDICAL ASSISTANT** Part time for MD Medical office. Experience required. Send letter and resume including references to Class, Box 4613, Suburban Publishing, 1291 Stuyvesant Ave., Union, N.J.

**MOTHER'S HELPER** Babysitter, light house work. \$150 per year. 50 year old boy, 3:15 - 6:15, 2 3 days week. Call 686-0586.

**OFFICE CLERK** Knowledge of business machines & typing helpful. Must have a car. Call Mrs. Baer, 351-2050.

**OFFICE CLEANING** part time, 2 times a week, 1146 Stuyvesant Ave., Irvington, near Union/Maplewood. 373-1073.

**Office-Order Dept.**  
Must be good at math, non smoker preferred. \$5-hour start plus many benefits & opportunity for growth.  
AMER PLY 352 8111

**HOUSEWIVES/M**  
General clerical, typing & detail work. Flexible. Excellent salary, attractive benefits, pleasant working conditions. Call Betty for interview appointment. 379-6000

**STOCK CLERK** No experience necessary. Will train hours, 9:30-3 p.m. RELIABLE QUILT CO., 688-3373

**STOCK CLERK** No experience necessary. Will train hours, 9:30-3 p.m. RELIABLE QUILT CO., 688-3373

**SALES Daytime** positions available in elegant Godiva Chocolater Shop. Flexible. Apply in person at GODIVA CHOCOLATIER SHOP, The Mall at Short Hills, N.J. 964-9520

**SALES**  
Weekend helper in hardware department. Friday, Saturday, Sunday. Retiree desired. Leave message at 323-0666.

**SECRETARY**  
Field Sales Office  
Excellent opportunity for the individual who thrives on responsibility and variety. This position in our busy Union, N.J. office offers involvement in diversified assignments plus the satisfaction of being able to utilize all your office skills. You'll need accurate typing and good clerical abilities. We offer a competitive salary and comprehensive benefits package. For an appointment call:

**Mr. John Allen**  
964-5920

**LOUIS ALLIS**  
Div. Litton Industries  
4 Gary Rd P.O. Box 1687  
Union, N.J. 07083

**SHIPPING & RECEIVING**  
Experienced. Must operate forklift and handle high volume. Good benefits and opportunities in growing company. Interview 1:30 to 4 p.m. MORU CANDY CO., 1112 Walnut St., Roselle.

**SECRETARY** Good organizational skills, stenographic and dictaphone experience, for non profit social service agency in Union. Call Mrs. Baer, 351-5000.

**SAW OPERATOR**  
Experienced in woodshop. Minimum 3 years. Good starting rate & many benefits & advancement.  
AMER PLY 352 8111

**TELEPHONE SALES PART TIME EVENINGS**  
Sell newspaper subscriptions from our modern suburban office building. Monday-Friday 5:30-8:30 p.m. Salary plus commission. For interview appointment call:

686-7700, Ext. 20

**ROOFING & Siding 84**  
**CALL DAN ANTHONY**  
25 Years Experience  
Licensed Contractor  
399-1939

**G & G ROOFING CO.**  
Shingles, Hot roofs, repairs, gutters, leaders, also painting. Licensed, insured. Free Estimates 373-9578.

**J. VACCA ROOFING CO.**  
Hot, flat, residential, Commercial & Industrial. Free estimates. Work Guaranteed. 381-2555 & 574-2951

**ROOFING-Gutters-Leaders**  
Gutter leaders installed. Free Estimates 687-8186

**RICHARD CASTLES**  
ROOFING - Gutters & Leaders - Carpentry - Home Repairs - Free Estimates - Fully Insured - 399-9492

**WILLIAM M. VEIT**  
Roofing - Seamless Gutters. Free Estimates. Own work. Insured. Since 1922. 323-1153

**Screens, Storm Windows 85**  
**SALE- STORM WINDOWS**  
Installed \$33. Storm doors & replacement windows. Call 687-1417.

**WE REPAIR** - Screens & glass inserts for storm windows & doors. New storm windows, porches, enclosures, overhead garage doors, roofing, siding & leaders. 375-5800

**John D'Nicolo** Tile Contractor. Kitchens, Bathrooms. Repairs. Estimates cheerfully given. 686-5550.

## 6

**RECEPTIONIST**  
Light typing, 35 hour week. JOHN HANCOCK LIFE INSURANCE CO. Call Mrs. Smith, 467-3700. Equal opportunity employer.

**REAL ESTATE**  
Repeatable quart century firm in Short Hills general area, has opening for full time sales associate. High 5 figure income opportunity for right party. Excellent working conditions. Experience preferred. Interested? For confidential interview call, Ann Sylvester 376-2300.

**SALESPERSON**  
Part time for office furniture outlet in Union, N.J. Inquire 743-0200.

**SALESPERSON**  
Fine jewelry store, full time. Apply in person. JOHN DeGEORGE JEWELERS, 342 Chestnut St., Union.

**SECRETARIES** NO FEE EARN \$10,000 PER YEAR WITHOUT BEING TIED TO A PERMANENT JOB  
Work in our client companies. We have jobs for you. Diversified opportunity for right party. TOP PAY/BONUS. Call PURCELL TEMPORARIES The Peoples Place, 2401 Morris Ave. Union, 964-9520

**SECRETARY**  
Challenging job with leading N.J. securities firm in Millburn. Fast, accurate typist, good short hand, competent in handling detail. Excellent salary, attractive benefits, pleasant working conditions. Call Betty for interview appointment. 379-6000

**STOCK CLERK** No experience necessary. Will train hours, 9:30-3 p.m. RELIABLE QUILT CO., 688-3373

**STOCK CLERK** No experience necessary. Will train hours, 9:30-3 p.m. RELIABLE QUILT CO., 688-3373

**SALES Daytime** positions available in elegant Godiva Chocolater Shop. Flexible. Apply in person at GODIVA CHOCOLATIER SHOP, The Mall at Short Hills, N.J. 964-9520

**SALES**  
Weekend helper in hardware department. Friday, Saturday, Sunday. Retiree desired. Leave message at 323-0666.

**SECRETARY**  
Field Sales Office  
Excellent opportunity for the individual who thrives on responsibility and variety. This position in our busy Union, N.J. office offers involvement in diversified assignments plus the satisfaction of being able to utilize all your office skills. You'll need accurate typing and good clerical abilities. We offer a competitive salary and comprehensive benefits package. For an appointment call:

**Mr. John Allen**  
964-5920

**LOUIS ALLIS**  
Div. Litton Industries  
4 Gary Rd P.O. Box 1687  
Union, N.J. 07083

**SHIPPING & RECEIVING**  
Experienced. Must operate forklift and handle high volume. Good benefits and opportunities in growing company. Interview 1:30 to 4 p.m. MORU CANDY CO., 1112 Walnut St., Roselle.

**SECRETARY** Good organizational skills, stenographic and dictaphone experience, for non profit social service agency in Union. Call Mrs. Baer, 351-5000.

**SAW OPERATOR**  
Experienced in woodshop. Minimum 3 years. Good starting rate & many benefits & advancement.  
AMER PLY 352 8111

**TELEPHONE SALES PART TIME EVENINGS**  
Sell newspaper subscriptions from our modern suburban office building. Monday-Friday 5:30-8:30 p.m. Salary plus commission. For interview appointment call:

686-7700, Ext. 20

## 7

### Automotive Excellence In The Gummig Tradition

You're Shorted

to see and test-drive the new line of 1981 Mercedes-Benz including the all new

**300 SD**  
one of the world's most advanced automobiles!

IN OUR SHOWROOM NOW

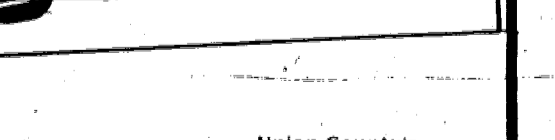

Union County's Only Authorized Mercedes-Benz Dealer

**E.K. Gummig and Co. Inc.**  
mercedes-benz

416 Morris Avenue, Elizabeth, N.J. • 351-3131  
(Just 1/2 Mile East from Kean College in Union)

For Sale 17

RECLINERS-track recorders, lamps, kitchen table, ping pong table, desk chair, etc. Sat. 11-12, 10-2 p.m., 30 Evergreen Ave., Springfield.

1979 STYLE DRESSERS - Mirrors, chests, headboards, nice tables, sofas, two seats, chairs, \$40-\$150. S. J. SHARP

Roselle Park 241-9674. STURDY-Maple bunkbeds, including mattress, ladder & guard rail, excellent condition, \$150. Also large capacity Sears' electric dryer in very nice, hardly used at summer home, \$175, both can be seen by appt. Call 487-6571 in NJ.

STEREO RCA 425, Eveette Clarinet with extra mouth piece, \$100. car vacuum, \$10. table, \$8. Call 241-7289.

STOLE Custom made, autumn hats, sz. 12 or 14, \$275, black & white milk hat, \$35, both new cond., genuine French stitching for jacket, \$75. 374-9042, bet. 4-8 p.m.

SOFA & Love seat, Mediterranean gold & green, crushed velvet, very good condition. \$450. Call 688-1159.

SHUFFLE BOARD - Card table & chairs, 2 piece bar with stools, hot stove heater. Call 487-3332.

SANTA SUITS FOR SALE or RENT! Wigs, headsets, hats. Taylor Rental Center 284 Springfield Ave. Berkeley Heights, 464-9111

SLIDE PROJECTOR & screen, Sanyo 100. Call 374-2936.

VARIETY GARAGE 5482 N. Mt. Pleasant, Buick 1966, 1965, 1964, 1963, 1962, 1961, 1960, 1959, 1958, 1957, 10-4, held at 117 Montrose St., Newark, Newark, 585-7500.

WEDDING GOWN with train and veil, very beautiful, cleaned & packed in storage box, size 15. Call 399-3510.

YARD SALE Drapes, dishes, Swedish cash register, lamp & small clothing, up to \$20, need die point, embroidery, yarn, Sat., Nov. 15, 10-4 p.m., 7 Decker Ave., Eliz.

Pets, Dogs, Cats 19

NEED SOMETHING To cheer up your dog? A kitten, fish, little balls of fur, healthy & happy. 374-1073

SACRIFICE 6 month old Dober man, female, brown and rust, registered with papers. Child allergic. Call 382-4472.

TOY COLLIE puppy, 5 months old, good with children. Call 686-8013.

YOUNG CANARIO MALE & FEMALE, ALSO FINCHES. CALL 354-5337.

WANTED TO BUY A TO Z buying for cash. Estates, contents of homes, old glass, china, pottery, lamps, furniture, etc. Call 241-1123.

ALL PIANOS IMMEDIATE CASH (201) 539-3840

ABC PLATES - old magazines, books, furniture, china, items to complete estate. Anything old. Free appraisals. 736-0957 anytime

WE BUY and Sell Books 321 Park Ave., Plainfield PL 4-3900.

BASEBALL CARDS OTHER SPORTS COLLECTIBLES & POCKET WATCHES. CALL 447-0645

CASH FOR SCRAP Load your car. Cast iron \$1.00 per 100 lbs., newspapers \$1.25 per 100 lbs., tied bundles. Free of foreign materials. No. 1 copper .60 cents per lb. Brass .26 per lb., scrap .51 per lb. Lead & batteries, we also buy comp. print outs & Tab cards. Also handle paper drives for sculler, bridges & civic assoc., A & P PAPER STOCK CO., 46 St. 20th St., Irvington. (Prices subj. to change). 374-1750.

LIONEL TRAINS IMMEDIATE CASH Top prices paid. 635-2058.

Orig. Recyclers Scrap Metal MAX WEINSTEIN AND SONS SINCE 1920 2426 Morris Ave., Union Daily 8-5 Sat. 8-30 12 866-8236

PIANOS WANTED FREE PHONE APPRAISAL 592-8000

STAMPS U.S. Plate Blocks, Singles, accumulations, collections. Canada. Top Prices. 527-8011

TOP CASH PAID For Clocks and Pocket Watches. Any Condition. Also Art. Call 487-6808.

TV SETS WANTED Portable Black & White & Col or Day 521-5255, evenings. 464-7496.

REAL ESTATE

Houses For Sale 104

NEW LISTING Middle Hill Rd. area is the setting for this cozy ranch featuring living room w/ fireplace, formal dining room, sun room, porch attached garage, beautiful backyard, Aiking \$79,500.

DANIEL REALTY 382-3436 Independently Owned, Operated

CRANFORD INDIAN VILLAGE 4 bedroom home, built 1952, maintenance free siding, large country size kitchen, move in condition. Offering at \$79,000.

GORMAN AGENCY 687-5050 Realtor, 530 Chestnut St. Union

MILLBURN Owner Transferred Unique floor plan makes for easy living in this traditional Colonial. Many fine features include 4 bedrooms, 2 1/2 baths, modern kitchen & spacious lot. Immediate occupancy. \$129,000. Make offer. EVES: 467-8918. Realtors.

OAK RIDGE REALTY 372 Morris Ave., Spfd. 376-4822

ROSSELLE PARK WARM & COZY fireplace, 3 bedroom Colonial, Bender location. \$46,900. Call 374-2936.

PATON ASSOC. SPRINGFIELD BUILT Top quality construction. This lot brick home offers a fireplace in living room, dining room, 2 bedrooms, 1 1/2 baths, a 2 car garage & more. Phone for details! Asking \$149,900. Call 464-2170. Remington. Realtor. 376-3319.

UNION Estate Must Sell NEAR COLLEGE, 6 room Colonial, 2 car garage, priced right! Evening & weekends 354-6223.

Glacken Ritrs 355-6050

WEST ORANGE Executive Colonial Spilt, large & lovely, parquet floor in living room & pegged oak banisters, master bedroom with fireplace, 2 car garage, C. Large concrete & brick patio, \$179,900. Realtor, 379-1601.

CENTURY 21 BEA TANNNE Independently Owned, Operated

Apartment for Rent 105

ROSSELLE PARK Spacious Apartments in Garden Setting Air-Conditioned 3 1/2 Rooms, \$370 5 Rooms, \$440 Full dining room, large kitchen, central air conditioning, washer & dryer, Cable TV, Beautiful landscaped garden, 25 min. to schools & train, 25 min. express ride to Penn Station. N.Y. C. Excellent shopping close by. Quality maintenance staff on premises.

COLFAX MANOR Colfax Ave. W., At Roselle Ave., W. Roselle Park Resident Mgr. 245-7963

ELIZABETH, Elmora section, Modern office, own 13 room apartment, near all transportation. 352-4907.

ELIZABETH APPLICATIONS now being taken for new efficient 2-3 bedroom apartments. Available Dec. occupancy. Located on Elmora Ave. Call 488-7474

HILLSIDE 6 room apartment, 1 block from school, \$325. a month. Dec. 1st. See 6 p.m. 923-2221.

IRVINGTON 4-5 Vacant rooms, Heat, hot water. Convenient to 741-3 Lyons Ave. or call 373-0812, 374-5870.

IRVINGTON 3 1/2 room, apartment Elevator, Heat, hot water. Near hospital, Parkway shopping, buses, parking, Cable TV, available. Newly decorated, \$245 & up. Call 372-5705 or 379-5188.

IRVINGTON 2-3 1/2 room apartments available now & in the future. Located on Stuyvesant Ave. You will enjoy living in this safe conveniently located elevator building. Call 11 AM. to 8 P.M., 373-3642.

IRVINGTON Very desirable large 2 1/2 & 3 room apartments, \$225 & \$240, includes heat & hot water. Call 371-2722.

IRVINGTON 2 1/2 rooms, \$250. a mo., includes all utilities, convenient to transportation. No pets. Call after 6 p.m. 373-3047.

IRVINGTON 3 room, modern bath, washing machine facilities in basement, supply own gas heat, \$200, mature couple preferred. Call 589-8444.

IRVINGTON 3 and 4 room apartments. Reasonable rent. Call 371-2090.

IRVINGTON 2 room apartment, Adults preferred, \$300 plus utilities. Call 374-6640.

IRVINGTON Modern 3 room Garden, A/C, Above Hospital convenient to Sacred Heart & Mr. Stikkel 622-5959 9.5 P.M.

IRVINGTON UPPER Near Union, Maplewood & Stuyvesant Village, 1 bedroom, 4 rooms, separate gas heat. \$261. Call 372-0252 evenings.

ELIZABETH, Elmora section, Modern office, own 13 room apartment, near all transportation. 352-4907.

Houses For Sale 104

UNION CAPE Exceptional 3 bedroom Cape in top area, 100 ft. formal dining room, 64 ft. in kitchen, 200 ft. lot, aluminum siding, Hurry! See 1970s Area! Call Home Warranty, Call 486-0456.

BIERTUMPEL-OSTERAG Agency 1088 Morris Ave., Union

UNION RANCH CAPE \$74,900. Beautiful custom built home w/ double front porch, 3 bedrooms, spacious dining room, attached garage. Situated on quiet residential street near Union Center. Must be seen!

GORMAN AGENCY 687-5050 Realtor, 530 Chestnut St. Union

UNION Estate Must Sell NEAR COLLEGE, 6 room Colonial, 2 car garage, priced right! Evening & weekends 354-6223.

Glacken Ritrs 355-6050

WEST ORANGE Executive Colonial Spilt, large & lovely, parquet floor in living room & pegged oak banisters, master bedroom with fireplace, 2 car garage, C. Large concrete & brick patio, \$179,900. Realtor, 379-1601.

CENTURY 21 BEA TANNNE Independently Owned, Operated

Apartment for Rent 105

ROSSELLE PARK Spacious Apartments in Garden Setting Air-Conditioned 3 1/2 Rooms, \$370 5 Rooms, \$440 Full dining room, large kitchen, central air conditioning, washer & dryer, Cable TV, Beautiful landscaped garden, 25 min. to schools & train, 25 min. express ride to Penn Station. N.Y. C. Excellent shopping close by. Quality maintenance staff on premises.

COLFAX MANOR Colfax Ave. W., At Roselle Ave., W. Roselle Park Resident Mgr. 245-7963

ELIZABETH, Elmora section, Modern office, own 13 room apartment, near all transportation. 352-4907.

ELIZABETH APPLICATIONS now being taken for new efficient 2-3 bedroom apartments. Available Dec. occupancy. Located on Elmora Ave. Call 488-7474

HILLSIDE 6 room apartment, 1 block from school, \$325. a month. Dec. 1st. See 6 p.m. 923-2221.

IRVINGTON 4-5 Vacant rooms, Heat, hot water. Convenient to 741-3 Lyons Ave. or call 373-0812, 374-5870.

IRVINGTON 3 1/2 room, apartment Elevator, Heat, hot water. Near hospital, Parkway shopping, buses, parking, Cable TV, available. Newly decorated, \$245 & up. Call 372-5705 or 379-5188.

IRVINGTON 2-3 1/2 room apartments available now & in the future. Located on Stuyvesant Ave. You will enjoy living in this safe conveniently located elevator building. Call 11 AM. to 8 P.M., 373-3642.

IRVINGTON Very desirable large 2 1/2 & 3 room apartments, \$225 & \$240, includes heat & hot water. Call 371-2722.

IRVINGTON 2 1/2 rooms, \$250. a mo., includes all utilities, convenient to transportation. No pets. Call after 6 p.m. 373-3047.

IRVINGTON 3 room, modern bath, washing machine facilities in basement, supply own gas heat, \$200, mature couple preferred. Call 589-8444.

IRVINGTON 3 and 4 room apartments. Reasonable rent. Call 371-2090.

IRVINGTON 2 room apartment, Adults preferred, \$300 plus utilities. Call 374-6640.

IRVINGTON Modern 3 room Garden, A/C, Above Hospital convenient to Sacred Heart & Mr. Stikkel 622-5959 9.5 P.M.

IRVINGTON UPPER Near Union, Maplewood & Stuyvesant Village, 1 bedroom, 4 rooms, separate gas heat. \$261. Call 372-0252 evenings.

Apartment for Rent 105

LANDLORDS We have screened desirable tenants at no cost to you. TIME REALTY 257-9750

LANDLORDS - No Fee - No Obligations - No Expenses - Screened & qualified tenants on Century Rentals 379-4903.

Morris Twp. - Morrisstown 1-2 BDRMS UNFURNISHED

Now taking applications. Fully decorated, security condition, all with decks, wall ovens, pool, laundry facilities. Convenient N.Y. C. bus & trains. For appointment call: 539-6631

ROSSELLE PARK GRAND APARTMENTS 1 & 2 bedroom Apts. Air Conditioned Mr. Parkway Call 241-7591

UNION Small furnished basement apartment. Convenient to center N.Y. buses. Single non-smoker. Utilities, \$225. a month. 964-0331 evenings & weekends. Available Dec. 1st.

UNION 6 rooms, 2nd fl. of 2 family house. Avail. bet. Jan. 1st. Business couple or adults. 1 month security. 694-9026.

UPPER IRVINGTON 5 room & 7 room apartments. Tenants supply own heat & utilities. Security, reference & rental fee required. 5 room apartment \$250. 7 room apartment \$340. per month. For appointment to see call 373-3632 Broker.

Garage for Rent 114 SPRINGFIELD Garage, conveniently located, 374-0002 or 467-8025.

Offices for Rent 119 MILLSIDE Liberty Ave. 7 modern offices, waiting area, 500 sq ft. carpeted paneled, utilities, parking \$250 mo. 923-8893

MAPLEWOOD Springfield Ave. 500, 1,000 sq. ft. at \$7.00. Utilities, security, parking included. 464-7550.

\$100-\$133. a Month Cranford Clark line. Desk chairs, etc. Air conditioning, heat, utilities, security, parking. 55 car parking. 272-7300.

SHORT HILLS 2,200sq. ft. A/C off street parking, air mediate occupancy, 1,700 sq. ft. ground floor, a/c, parking included. Mr. Sarwin, 467-0050 or 379-9123.

UNION Route 22 West ideal office location. Approx. 2,000 sq. ft. available on month to month tenancy. Will divide. Ample parking. East access. Available immediately. \$4.00/ft. Call 964-5100, 8 a.m. - 40 p.m.

Office Space for Rent 120 GARWOOD 1,450 sq. ft., heat in closed, carpeted. abundant parking near train & buses. Available immediately. 789-2244.

1,500 sq. ft. Prime space at foot of Garden State Parkway ramp. Occupancy 1-18. P. C. Scott Realtors Co. 400 Westfield Ave., Elizabeth, 355-8100.

Bldgs., Sale, Rent, Lease 124 UNION 23,000 SQ. FT. Tailor made, sprinkled, im mediate Package.

LEONARD GELLER BROKER 325-3933

Investment Property 126 1 FAMILY HOME 18 Morris Ave. Springfield. Zoned commercial. \$65,900. Call 388-6500, between 9a.m. - 4p.m.

AUTOMOTIVE 1535 Kypor Manhattan Excellent condition. \$1,600. 1110 E. Elizabeth Ave., Linden.

ANTIQUE CAR 1953 Kypor Manhattan Excellent condition. \$1,600. 1110 E. Elizabeth Ave., Linden.

Automobiles for Sale 135

NOTICE TO EMPLOYERS This newspaper does not knowingly accept HELP WANTED ads from employers covered by the Fair Labor Standards Act which applies to employment in interstate commerce, if they offer less than the legal minimum wage (\$3.10 per hour) or fail to pay the applicant overtime.

NOTICE TO JOB APPLICANTS This newspaper does not knowingly accept HELP WANTED ads that indicate a preference based on age from employers covered by the Age Discrimination in Employment Act. Contact the United States Labor Department's local office for more information. The address is: 970 Broad St., Room 551 Newark, N.J., or Telephone 445-2379 or 645-2473

ERRORS... Sometimes they happen in spite of our efforts to be accurate. If your ad has an error, please call immediate. Suburban Publishing Corp. cannot be responsible for errors after the first issue of publication. Call 686-7700 To make corrections

WORD ABOUT... Garage Sales, etc.

This newspaper accepts no responsibility for publishing advertisements which do not comply with town ordinances that control private sales from homes. It is the responsibility of the person placing the "FOR SALE" ad to comply with local regulations.

Automobiles for Sale 135

VIP HONDA, The world's largest Honda Everything Store is cleaning out 1980:

• HONDA DEMONSTRATORS • LEFTOVERS AND • EXECUTIVE CARS

at savings of up to \$1500... while they last! Come see the 1981 Hondas, the world's most sought after cars... they hold their price better than any car built. Honda is the car the whole world is copying. Beat the price increase and get immediate delivery at...

77 BUICK SKYLARK 39,000 miles, 1 owner, Power steering w/w, snows, AM radio, top condition. \$3,400. 487-0206, after 6 p.m. weekdays. all day weekends.

77 CADILLAC Sedan De Ville Good condition, built in CB 37,000 miles. \$5,200. Call 467-0060.

74 CAMARO Cherry red, excellent condition, 6 cylinder, slick shift. Asking \$2800. Call after 6 P.M. 759-7245.

79 CHEVETTE 10,000 miles, slick shift, radio & heater. Light beige, one owner. Asking \$4,300. Call 687-4015.

72 CHEVROLET MALIBU low mileage but needs work. \$500. After 6 p.m. all day weekends 376-5760.

78 FORD T BIRD A/C, AM, FM, 8 track stereo, all power, 37,000 miles. Call after 6 p.m. 241-4446.

LATE MODELS 77 to 79 models at wholesale prices. Call for details. CUSTOMER SERVICE 687-7600.

1974 MATADOR 2 Door, blue, air cond., radio. Asking \$1650. Excellent condition. Call 399-3215.

79 OLDS TORONADO Only 26,000 miles. Sharp, very clean, ready to go. New car is in. Call 241-5040 days, evenings 325-8663. Keep trying.

THE USED Economy Car Center of Central Jersey We have the largest inventory of used Hondas and other sought after used economy cars in Central Jersey. 1 year guarantee available up to 48 months to pay if qualified.

V.I.P HONDA World's Largest Honda Everything Store No Plainfield 753-8405

77 T BIRD, fully loaded, new good. Sharp, very clean. Classic \$500. Must sell. Call 687-3992.

Autos Wanted 138 ALL MAKES Models, years wanted! We quote HIGHEST PRICES over the phone! Call 399-4600.

ANY JUNK CARS OR TRUCKS American or Foreign Highest price paid. Fast & free pick up. 344-3113, 7 days.

BIG \$\$\$ PAID FOR JUNK CARS & TRUCKS MTSD. TOWING - RT. 22 223-871 After 5p.

LOCAL New car dealer will pay over book price for clean and models. Also vintage cars, from cash. Mr. Carr, 763-6276, 761-3400.

OUTRAGEOUS PRICES For Junk Cars & Trucks Free Towing 688-3023

USED CARS WANTED - Any year, make or model. Spf cash. 682-9533.

ALLIE MOTORS, Inc.

4 X 4 RV LIQUIDATION Brand New 81 Brats All Liquidation Prices. Also 81 & 65 Sedans & Coupes 4 WD & D/Wagon etc. Full Book Value For Trade. Bring by Any Subaru Deal-We're Liquidating For Less!

SUBARU OF HILLSIDE 105 Route 22, Hillside 964-5666

AUTHORIZED DEALER

Phone Mike Cerracchio 762-9433

South Orange Imported Cars, Inc. 343 VALLEY STREET

Check out builder before buying home

By JAMES M. WOOD WARD Copley News Service When you buy a new home, you can expect a variety of construction defects that will cost nearly \$1,000 to repair.

That's the conclusion of a \$200,000 research study, contracted by the Federal Trade Commission (FTC). The final report from the study team seemed to be saying: They don't build quality into houses the way they should today.

The study included interviews with 1,812 owners of homes built in 1977-78. Two-thirds of those home owners had at least one construction problem that had not been repaired by the builder.

For those homes with problems, the average repair cost was \$1,411 per home. The report may spark a rough time ahead for home builders. "There are some housing industry members who continue to do unsatisfactory work," said Jeffrey Harris, assistant director of the FTC's Bureau of Consumer Protection.

"As a result, our staff will recommend that the commission pursue its law-enforcement mandate against those problem builders on a case-by-case basis."

Here are a few other particularly interesting points of information revealed in the study report:

• One out of five of the interviewed home owners reported a serious disagreement with a builder. One out of 15 consulted a lawyer, and one out of 25 hired one.

• Home owners reporting serious disagreements each took an average of 74 hours, spent \$175 beyond the actual repair cost and lost one day of work trying to settle the disputes.

• The rate of new home defects did not vary greatly by geographical region or household income. However, houses priced in the low and high price range had more construction problems than those priced in the middle range.

• Problems related to walls, ceilings and floors led the list of trouble areas. Next came yard drainage, driveways and

exterior concrete. Plumbing and roof problems also were common.

The new FTC report did not send tingles of excitement and joy through the National Association of Home Builders (NAHB). A responding statement said: "The FTC survey on new housing exaggerates the extent of construction defects in new homes as well as the cost of fixing those alleged problems."

"The vast majority of new homes built in this nation are well built. Moreover, NAHB builder members stand behind the homes they build and about 90 percent of customers report they are satisfied with the quality of homes they buy."

If a lesson is to be learned from the reported findings of the FTC report, it is that today's new home buyer should be more sensitive to and concerned about the track-record and reputation of the home builder. Be sure he is known for building basic quality into his homes, and for promptly correcting problems.

Q. Is it common for firms to compensate transferred employees for increased housing costs resulting from the transfer?

A. Yes, it is becoming increasingly common. A recent survey indicated 27 percent of major companies now offer a "mortgage interest differential allowance" program to compensate employees for the difference in mortgage rates between their old and new home.

The survey also indicated that 33 percent of firms now reimburse employees for added taxes built into their new home payments.

NEED HELP? Find the RIGHT PERSON with a Want Ad. Call 686-7700.

TWIN BORO

Dependable Ford Dealer Since 1920

CH. 5-6100

158 Westfield Ave. Roselle Park, N.J.

WILLIAM J. SCHMELZ

SAVE UP TO 20% ON VOLVO SERVICE

Wm. Jay Clark one of America's OLDEST VOLVO DEALERS at same location since 1944

Not only our tender loving care but at Clark, our \$24/flat rate hour is up to 20% less than many other shops.

WATCHING 2 to 3 miles from DENVER, CO. MOUNTAIN SIDE SCENIC DRIVING - WESTFIELD

JUST OFF ROUTE 22

Wm. Jay CLARK'S VOLVO 505

Wm. Jay CLARK'S VOLVO

300 BOWMEY ST. OFF ROUTE

# Seton Hall U. plans heirloom discovery

Priceless? Worthless? Or at least worth something?

The chance to find out the real value of some old family treasure or garage-sale item will come at "Heirloom Discovery Day" at Seton Hall University's Student Center, South Orange, on Saturday, Dec. 6, from 10 a.m. to 4 p.m. when five experts from the fine-art auction firm of Sotheby Parke Bernet will appraise artworks, antiques and art objects.

For a fee of \$5 per appraisal, the experts will identify and verbally appraise objects in the following categories: silver, porcelain, furniture, painting, and Oriental art (for furniture and other items too large to carry, owners should bring a clear photo or a removable part such as a drawer). Books, stamps and coins will not be appraised.

Sponsored by the Department of Art and Music, the Seton Hall program is the only Sotheby Parke Bernet "Heirloom Discovery Day" in New Jersey this season. All proceeds go to the University.

During the past few years nearly 150,000 people in more than 50 cities in the U.S. and Canada have had their family heirlooms evaluated in similar

"Discovery Day" programs. Some previously unknown priceless works of art are occasionally uncovered, but the more usual "Discovery Day" experience is for an owner to learn the true (and often substantial) current market value of a familiar object.

For instance, some New York nuns found out that an ornate dish they owned was a rare Medici porcelain bowl later sold for \$180,000. One of the "Peaceable Kingdom" series of paintings in a New Jersey Historical Society's collection turned out to be a fine example worth \$125,000. A set of old watches was valued at more than \$130,000, and a little pottery dog in a shoebox on a closet shelf was determined to be Chinese porcelain worth at least \$5,000.

According to Sotheby experts, any work of art worth more than \$1,000 is a treasure for most people, especially if they did not know the identity and value of the object. The "Discovery Day" concept emphasizes that popular definition of "art treasure."

Patrons' contributions of \$30 per couple includes two appraisals. Requests for invitations and reservations, which are limited, are being accepted at the Department of Art and Music, 762-9000.



**RARE WORK**—This Colonial work, dating to 1835, is a rare gouache and cut-work portrait valued at more than \$20,000. It is among the heirloom treasures revealed at previous appraisal programs conducted by Sotheby Parke Bernet. Saturday, Dec. 6 will be "Heirloom Discovery Day" at Seton Hall University.

# Israel Bonds to offer 'fluctuating' interest

A \$50 million variable rate State of Israel Bond has been issued by the Development Corporation For Israel for employee benefit plans and union funds.

The corporation, the corporate structure of the State Of Israel Bond Organization, said the yield on the new bond will be the 7 1/2 percent minimum rate supplemented by one half the excess, if any, of the average prime rate over 7 1/2 percent as determined twice each year. The minimum purchase amount is \$25,000; additional \$5,000 units can be purchased within 12 months after the initial purchase.

The variable rate bond has a 12-year maturity. It is redeemable after three years, or earlier in the event of the dissolution of an employee benefit plan.

The average prime rate will be the average of the prime rates set at the close of business April 1 and Oct. 1 by the Bank of America (San Francisco), the Continental Illinois National Bank and Trust Co. (Chicago) and Citibank, N.A. (New York). The interest which will be paid for the first interest period is 10.417 percent.

Among the funds eligible to purchase the variable rate bonds are corporate-administered profit-sharing and/or pension plans, professional corporation or association or service corporation plans, pension or employee benefit plans, jointly-administered corporation-union employee benefit plans, union pension or welfare plans, Keogh or individual retirement plans and union funds.

## TEMPLE OF DIANA DESTROYED

The Temple of Diana at Ephesus in Turkey, one of the ancient world's seven wonders, measured 300 by 150 feet and its columns were 60 feet high. Work on it was begun about 555 B.C. Burned down by a vandal in 356 B.C., it was rebuilt by Alexander the Great, but the job was not completed until 290 B.C. The Goths destroyed it in A.D. 262.

## Good Night Nurse!

You'll find Nurses in every specialty in the Classified Section of this paper: Registered Nurses, Practical Nurses, Home-Care Nurses, etc.



## MICKEYS DONUT LAND

**"A TREAT FOR ALL SEASONS" OPEN 24 HOURS**

7 DAYS A WEEK  
2480 ROUTE 22 W.  
CENTER ISLE/OPP. RICKEL UNION

**964-6946**

**DONUTS**  
CRUMB CAKE  
1.00 Good Now  
Thru Wed.  
Nov. 26  
**PER DOZEN**

Offer Good at Union Store Only

EVERY MONDAY  
JELLY DONUT DAY  
**15¢** each

EVERY WEDNESDAY  
DELICIOUS CREAM FILLED  
ECLAIRS  
**15¢** each

## Growing Older

One great fear shared by the majority of senior citizens is that of growing old alone. Growing old without someone to talk to, and to share with, is more than discomfort; it is plain misery, particularly for those individuals who have known the love and companionship of a long and happy marriage.

Only time can ease the pain that comes with the loss of a lifelong helpmate and companion. For months, even years, one may live with the growing fear that tomorrow will bring nothing but loneliness. This fear, if one surrenders to it, serves only to promote increased loneliness.

Time alone does not heal, especially time spent in reverie or solitude. Healing comes with

discovery or the adoption of interests and objectives. Healing will not be found in a hermitage, but instead out in the world, where life goes on, each and every day.

In these times, there is no reason for the senior citizen to live in solitude. There are hobbies to pursue, people and educational institutions willing to provide instruction and guidance. There are local agencies—charitable and civic—in need of volunteers to help accomplish worthwhile programs. Shops and business firms often need part-time workers and frequently first preference is given to the mature, retired individual on Social Security who can earn no more than a specified amount and

desires to work on a limited basis.

If work is not feasible for one reason or another, one can still escape boredom. It is as simple as walking out the front door, visiting friends and neighbors, making new friends, and doing whatever is necessary to get into the mainstream of daily life.

Franklin D. Roosevelt, in one of his fireside chats, reminded a nation alarmed at the prospect of global war that "we have nothing to fear, but fear itself." Where the fear of growing old alone is concerned, there is nothing to fear but blind acceptance that such is the ultimate destiny.

To Publicity Chairmen:

Would you like some help in preparing newspaper releases? Write to this newspaper and ask for our "Tips on Submitting News releases."

## FRAMED PICTURES AT UNBEATABLE PRICES



We believe our prices are the lowest available. We buy more... So we pay less... So we charge less. We offer a greater selection... So you sell more. And our quality is excellent.

**SELECT FROM OVER 20,000 PRINTS & 400 FRAME STYLES**

**VERIFY YOU CAN BUY THE SAME FRAMED PICTURE AT A LOWER PRICE IN ANY STORE AND WE'LL REFUND TO YOU THE DIFFERENCE! When you buy from us. CUSTOM FRAMING... USUALLY WHILE YOU WAIT**

*Prints 'N Things*

AMERICA'S LARGEST ART RETAILER

At Leading Malls including:

- Rt. 22-Union • WOODBRIDGE CENTER
- Rt. 22-Green Brook

PATHMARK RICKEL SHOPPING CENTER

PROFESSIONAL DRY-CLEANING  
CUSTOM SHIRT LAUNDERING

## TRIPLE E CLEANERS

ROUTE 22 WEST, UNION, NEW JERSEY 07083

686-3593

# WILD & CRAZY

ONE DAY ONLY WEDNESDAY NOV. 26th

# 1¢ DRY CLEANING SALE

BRING IN YOUR DRY CLEANING —

- SUITS ● DRESSES ● SKIRTS
- SPORT JACKETS ● SLACKS
- TROUSERS ● JEANS

(Sale Pertains To Above Items Only)

**ON WEDNESDAY, NOVEMBER 26**  
**8 A. M. to 6 P. M.**

PAY IN ADVANCE REGULAR PRICE ON FIRST GARMENT AND GET SECOND GARMENT OF SAME KIND DRY CLEANED FOR ONLY A PENNY.

- EXPERT TAILORING ON PREMISES •
- QUALITY WORK ON LEATHER AND SUEDE

## ALL NEW 1981 DATSUN MAXIMA NOW ON DISPLAY AT RICK'S DATSUN



PURE LUXURY - TOTAL PERFORMANCE!

Pick the 4-Door Sedan or Wagon. It's completely new design, born of a passion for quality. It's luxurious, powerful and extremely capable. And the classic breeding is etched into every graceful line. Datsun's 810 Maxima is a luxury car with the heart of a sports car.

Practically everything you could want is standard equipment, from luxurious Saxony carpeting and rich velour "loose-pillow" upholstery, AM/FM four-speaker digital stereo with seek and scan feature, speaker balance and fader controls and cassette tape deck. And it's all powered by the legendary Datsun Z-car engine. COME IN TODAY FOR A TEST DRIVE YOU'LL REMEMBER.

**Maxima Standard Equipment:**

- 2.4 liter, electronically fuel-injected 6-cylinder overhead-cam engine
- Fully independent suspension (Sedan)
- Ventilated front disc brakes, all models
- Power-assisted four-wheel disc brakes (Sedan)
- Air conditioning
- AM/FM component stereo and tape system
- Vocalized warning system for headlights
- and lots more, all at no extra cost.

Use estimated MPG for comparison. Your mileage may differ, depending on speed, weather and trip length. Highway mileage will probably be less.

22 / 27

EPA CITY-MPG / EPA HWY-MPG

## NOBODY BUT NOBODY BEATS RICK'S PRICES

### VOLUME DISCOUNTS

## NEW 1981 DATSUN Zs & 210s

All Models For Immediate Delivery

SALES: 435-8736

CALL SERVICE & PARTS: 435-2001

## LEARN offers program

The League for Educational Advancement for Registered Nurses (LEARN), will present a special program, "Adolescence Begins with Biology and Ends with Psychology," Monday at 7:45 p.m., at All Saints' Episcopal Church, 559 Park Ave. Scotch Plains.

Marlene M. Karustis, director of Resolve Inc., Youth and Family Counseling Agency in Scotch Plains, will discuss the difference between normal and abnormal adolescence, in-

cluding psycho-social development, communication techniques, therapy and community resources for troubled adolescents and their families.

The guest fee will be waived for this program.

LEARN, an all-volunteer organization, was established in 1974 to offer New Jersey registered nurses continuing education.

Information is available by writing to: LEARN, Box 6, Scotch Plains, 07076, or by calling 233-2562 or 232-6725.



**SPECIAL LANES**—High Occupancy Vehicle (HOV) lanes, designated for vehicles with three or more occupants, have been opened on the Garden State Parkway, between Route 22 exit in Union and the N.J. Turnpike. A white diamond indicates the special lane in each direction. Drivers who operate vehicles in the HOV lanes without the required numbers of occupants face a fine and loss of points against their licenses.

## Bonuses, study cash increased by Guard

Expanded bonuses and educational aid are available to people who join or reenlist in the New Jersey National Guard.

"This fine new program should help us meet our manpower problems," said Maj. Gen. Wilfred C. Menard, Jr., in announcing the new incentives.

The program was recently authorized to help the Guard nationwide.

A \$1,500 enlistment bonus will be awarded to all non-prior service enlistees who complete training in a combat arms military occupational specialty. The bonus has been available in the past but only for specific Guard units.

The combat specialties are armor, infantry, medical, field artillery, engineers, air defense artillery and military police.

The enlistment bonus will be paid in four increments: \$750 after the successful completion of Initial Active Duty Training (IADT); \$200 each after the second and third years of service; and \$350 following the fourth year of service.

High school graduates are eligible for up to \$4,000 under the expanded educational assistance program. Guard members may use the funds for any

accredited college, university, trade, technical or vocational school in the United States.

A maximum of \$1,000 in school aid may be granted for each year. The maximum amount granted for a six-year enlistment is \$4,000. In the past, the maximum amount was \$2,000.

All active members of the Army National Guard and the U.S. Army Reserve with not more than 9 years of total service are eligible for the \$1,800 reenlistment bonus if they agree to a six-year extension immediately following the completion of their present term.

A \$900 reenlistment bonus will be awarded for a three-year extension. One-half of the bonus will be paid on the first day of the new term of service, with the remainder paid in \$150 yearly increments until the completion service.

## Yule sale

New Eyes for the Needy will hold its annual Christmas jewelry and silver sale Saturday, Dec. 6, from 10 a.m. to 4 p.m. at the group's headquarters, 549 Millburn Ave., Short Hills, across from Saks' parking lot.

Proceeds of the sale will help the group's efforts to provide better vision for people all over the world.

## TEMPORARY HOMES ARE NEEDED FOR INFANTS and PRE-SCHOOLERS

### Be A Foster Parent

Call Division of Youth and Family Service

648-4550

Maintenance, clothing and medical expenses paid.



# HAMILTON

## We Dare Anyone to Beat Our Prices

**COKE & TAB** 2 LIT **99¢** Tax

**GILBEY'S GIN** FULL LITER **5.49**

**COVENTRY 80° SCOTCH** 1.75L **9.95**

**SEAGRAM'S** 750ML **5.14**

**BAILEYS IRISH CREAM** 750ML **9.96**

**BUDWEISER** 6.91  
**BECKS** 14.75  
**LATZ** 6.95

ALL CASES 24 12 OZ. BOTTLES

**IRISH MIST** 11.83 750 ML

**JIM BEAM BOURBON** 10.47 1.75L

**BOCADOR L&D RUM** 9.85 1.75L

**LONOFF VODKA** 8.95 1.75L

**GRAND MARNIER** 23 OZ. 12.54

**SOUTHERN HOST 100°** LITER 7.35

CHECK OUR UNADVERTISED SPECIALS!

We reserve the right to limit quantities. Advertisements Specials — Cash & Carry

# HAMILTON

LIQUORS

2321 RT. 22 WESTBOUND, UNION  
PHONE 984-5050  
Mon thru Thurs. 9 to 9 Fri & Sat 9 to 10

## What does it take to make a good teacher say, "That's enough"?



Good teachers really love their work. They work hard and take pride when their students succeed.

But sometimes students refuse to do homework and parents act as though they couldn't care less — school boards cut budgets with an indiscriminate axe — violent students are sent back to terrorize classes again and again — and one day these good teachers say, "That's enough!"

The time has come for action. Parents, administrators, school board members, and State bureaucrats shouldn't sit back and just complain.

The time has come to work together to make things better — for children.

To learn with whom you can work in your community, write to: New Jersey Education Association, P.O. Box 1211, Trenton, N.J. 08607

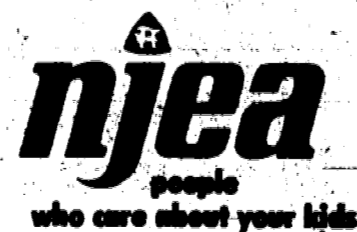

# SUPERSTEIN'S NEVER UNDERSOLD

## We're Masters at Markdowns

**GUARANTEE**

**SUPERSTEIN'S IS NEVER UNDERSOLD!**

**-NOBODY -BEATS -OUR -PRICES**

Before you buy, compare with what we have to offer. You can depend on our quality products... You can depend on Superstein's for service and integrity... You can depend on our prices as the lowest possible! **OUR PRICES LOWEST OR WE REFUND DIFFERENCE!**

**SAVE \$6.49**

**CLEAN UP SPOTS & STAINS WITH**

**PITTSBURGH PAINTS WALLHIDE® LATEX FLAT WALL PAINT**

**8.95 GAL. ON SALE**  
Mfg. List \$15.49

•With the Exclusive Patented Micro Flo Process  
•Rich Flat Sheen  
•Excellent Covering Power

White and standard colors. Custom-mixed colors slightly higher.

**COUPON**

Regal Latex Wall Satin White only in stock **\$8.95 GAL.**

U.S.G. Joint Compound 5 GAL. **\$6.75**

**WALL COVERING DEPT. SUPER SPECIALS**

**\$200** 20,000 ROLLS OF SANTAS & VINYL!  
1000 SECONDS, DISCONTINUED CLOSOUTS.

**UNBELIEVABLE SAVINGS!**

**IN STOCK SAVE UP TO 80%**

ALL NATIONAL BRANDS WE WILL BEAT ANY LEGITIMATE DEAL!

Montgomery Flat Latex Wall Paint **\$4.25 gal.** 8 Colors

**PITTSBURGH PAINTS SATINIDE® 10-LUSTRE LATEX ENAMEL**

• For kitchen, bathrooms, woodwork—and most interior surfaces.  
• No strong "painty" odor.  
• BRUSHES AND ROLLERS CLEAN UP WITH SOAP AND WATER

White and standard colors. Custom-mixed colors slightly higher.

**\$11.95 gal.**

**PITTSBURGH PAINTS FLOOR & DECK ENAMEL**

**\$12.95 gal.**

• For wood, concrete and painted metal. • Custom-mixed colors slightly higher.

**SAVE A BUNDLE ON EVERY ROLL**

**Imperial** **SANTAS** SEEMAN STYLE-TEI

**BIGGEST DISCOUNT ON ALL BOOKS**

**FABRIC BACKED Vinyl Wallcovering Complete Book Selection**

**SAVE 80%** **\$4.50** SINGLE ROLL  
Regularly \$13.99

**OTHER STORES**

N. PLAINFIELD - 636 ROUTE 22 - 756-1019  
LINDEN - 1136 ST. GEORGE AVE.  
TOMS RIVER - FORDS - UNION CITY  
JERSEY CITY - MIDDLETOWN - LODI  
LONG BRANCH - BRICKTOWN - MANALAPAN

Specials Not Available At All Stores

**SUPERSTEIN'S**

**2260 E. RT. 22 UNION**

**688-2000** (Across from The Flamingo)

**HOURS:**  
Mon., Tues., Thurs. & Fri., 8 A.M.-9 P.M., Wed. & Sat., 8 A.M.-6 P.M., Sun. 9 A.M.-3 P.M.

**PLENTY OF FREE PARKING**

**WE SHAKE OUR CANS FOR YOU!**

## "It's a SMALL MALL after all"

...with big gift ideas for our little shoppers. Livingston Mall thinks it is unfair for the little shoppers to be lost in the hustle and bustle of the crowds. So, we have designed a holiday shopping area to accommodate our little shoppers during the holiday season.



We'd like to introduce "The Livingston Little Mall", a place exclusively for children to do their own holiday shopping. We'd like to give them the opportunity to shop for those special people in their lives; Mom, Dad, Grandma, Grandpa, Brother, Sister, — everyone else that may be on their list. Once the special gift is chosen for that special person we would like to giftwrap it for them, **FREE**.

The area is completely supervised, which allows Mom and Dad to finish-up that last minute shopping. So, come down and join in this delightful experience, starting 7 PM, Friday, November 21st during Santa's arrival and from 12 noon 'til 7 PM throughout the holiday season. Don't miss this wonderful experience...it's bound to be filled with surprises.

Proceeds to benefit St. Barnabas Medical Center Pediatric Unit, Livingston, New Jersey



## THE Livingston Little Mall



**SPECIAL SUNDAY SHOPPING**  
Now thru Dec. 21st

Nov. 23/Nov. 30  
Dec. 7/Dec. 14  
11 AM to 8 PM

Dec. 21  
10 AM to 10 PM

Along with this exciting shopping experience Livingston Mall would like you to be the first to know about their pre-holiday shopping beginning on Thursday, November 20th. Our merchants have been busy getting ready for the most exciting time of the year. We promise to have all those wonderful gifts you'll want for those special people in your life.

## Livingston Mall



THE VERY LAST WORD In Shopping Pleasure.

1 Southtown Parkway & South Orange Avenue Livingston, New Jersey  
BAMBERGER'S, HAHNE'S, SEARS PLUS 130 FINE STORES & SERVICES  
OPEN MONDAY THRU SATURDAY 10 AM TO 8 PM

# ENJOY FABULOUS FIT IN THE SIZE YOU NEED!

Now's your best opportunity to find exactly the shoes you're looking for! This week at the Red Cross Shoe\* Shop, we're offering a fabulous selection of styles, and a full range of hard-to-find sizes. And of course—the friendliest service around. Come in and shop soon ... because this week, the Red Cross Shoe\* Shop has a great selection waiting for you!

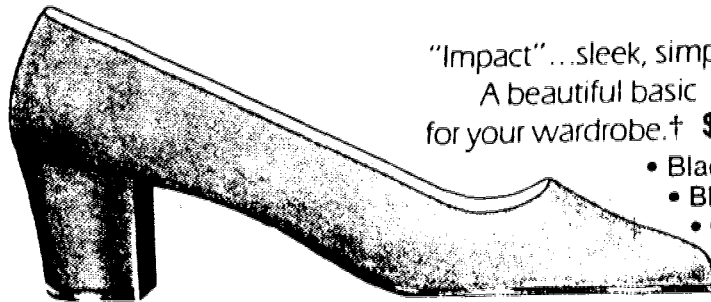

"Impact"...sleek, simple.  
A beautiful basic  
for your wardrobe.† \$34

- Black Suede • Black Patent
- Black • Brown • Navy
- Cinnamon • Wine



"Omni." Our sleek T-strap sandal  
with slim cutouts ...  
a fall favorite.† \$37

- Black Smooth • Black Patent
- Brown • Navy • Wine • Nougat

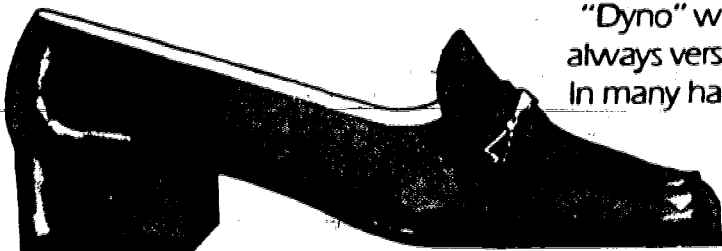

"Dyno" with gold-tone accent,  
always versatile and comfortable.  
In many hard-to-find sizes.† \$33

- Black • Brown
- Rust • Navy

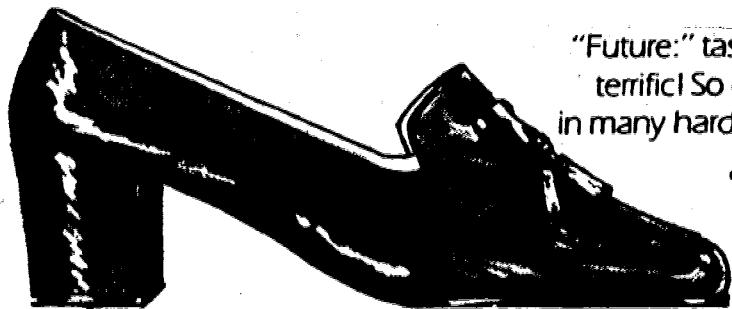

"Future:" tasseled, tailored and  
terrific! So comfortable, and  
in many hard-to-find sizes.† \$33

- Black • Brown
- Rust • Navy
- Wine • Grey
- Nougat



"Sunliner," a versatile fall sandal  
with adjustable buckle ...  
and an easy price!† \$31

- White • Bone
- Brown • Black Smooth
- Black Patent • Navy
- Wine • Camel • Rust

	4	4½	5	5½	6	6½	7	7½	8	8½	9	9½	10	10½	11	11½	12
AAAA																	
AAA																	
AA																	
A																	
B	•	•	•	•	•	•	•	•	•	•	•	•	•	•	•	•	•
C			•	•	•	•	•	•	•	•	•	•	•	•	•	•	•
D			•	•	•	•	•	•	•	•	•	•	•	•	•	•	•
E			•	•	•	•	•	•	•	•	•	•	•	•	•	•	•
EE			•	•	•	•	•	•	•	•	•	•	•	•	•	•	•

Matching Hand Bags Available

## RED CROSS SHOES\*

The shoe store with more! Selection... sizes... service

### AT LIVINGSTON MALL

UPPER LEVEL • 10 A.M.—9:30 P.M., MON.—SAT.; 11 A.M. TO 6 P.M., SUN. • 992-3523

MAIL & PHONE ORDERS, ADD 1.50 FOR POSTAGE

PARAMUS PARK MALL  
PARAMUS  
967-1075

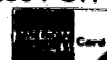

QUAKER BRIDGE MALL  
LAWRENCEVILLE  
609-799-1075

\*THIS PRODUCT HAS NO CONNECTION WHATEVER WITH THE NATIONAL RED CROSS

† Manmade Materials



# 20%-25% off / fri. & sat.

## MISSES', JRS. COAT COLLECTION FOR WEEKDAY TO WEEKEND WARM-UPS

PAGE 3, LIVINGSTON MALL, NOVEMBER 1980



**sale 69.99**

**MISSES' PANTCOATS: BLOUSONS, SCARFCOATS, PEA-JACKETS, MORE** Yoke-front single-breasted looks, contemporary mandarin collars, hooded blousons, scarfcoats, peajackets. Wool, wool-nylon. 6-16. (D70) Reg. \$88-\$100

**25% off**

**MISSES' STADIUM STORMCOATS: HOODS, PILE-LINED REVERSIBLES, MORE** Poplin or corduroy lined in plaid, sherpa, fluffy pile plus knit collars, cuffs, snug hoods, drawstring hems. Some reversibles, too. 6-16. (D169,185) Reg. or orig. \$100-\$110 **NOW 69.99-79.99**

**now 99.99**

**MISSES' QUILTED JACKETS: MANDARINS, SURVIVALS, WRAPS, MORE** Lightweight warmth in poplin or nylon. Plump goose down jackets. Plus down or polyester-fill quilt, stadium and pantcoats. 6-16, or S.M.L. (D55,169,185) Originally \$125-\$135.

**20% off**

**MISSES' AND PETITES' COATS: REEFERS, WRAPS, SCARFCOATS** Warmest wool, melton tweeds or wool-nylon fleeces and plushes. Choose single or double breasted looks, all in the latest shades. 6-16. (D70,158) Reg. \$110-\$200

**-25% OFF: JUNIOR JACKETS. ZIPS, SNAPS, HOODS. NYLON OR POLYESTER-COTTON POPLIN. SOME BASEBALL STYLES, SOME WITH ZIP-OFF SLEEVES. (D89) Regularly \$40-\$45**

**25% OFF: JUNIOR RACCOON-LOOK PARKA. FLUFFY ACRYLIC PILE WITH NYLON ACETATE LINING. SNUG HOOD, ZIP FRONT. (D89) Regularly \$82**

**25% OFF: JUNIOR PANTCOATS: TWEEDS, BOUCLES, MORE. SINGLE BREASTED STYLES, SOME WITH HOODS AND PATCH POCKETS. WOOL AND WOOL-POLYESTER. (D89) Regularly \$82-\$99**

**25% OFF: JUNIOR QUILTED COATS. NYLON OR POLYESTER-COTTON POPLIN WITH DOWN OR POLYESTER FIBER-FILL. SNAP OR ZIP FRONTS WITH PATCH POCKETS. (D219) Regularly \$78-\$125**

Sorry, no mail or phone orders. Sale items are from specially selected groups. Please note: "Regularly" connotes Bamberger's regular day-in, day-out prices. "Originally" connotes Bamberger's original prices. Intermediate markdowns may have been taken. At all Bamberger stores.

# bamberger's

## assistant buyers' sale days

SHOP BAMBERGER'S LIVINGSTON, WILLOWBROOK, ROCKAWAY MON. THRU SAT. 10 TO 9:30, MORRISTOWN MON. THRU FRI. 10 TO 9, SAT. 9:30 TO 6, BAMBERGER'S NEWARK MON. THRU FRI. 10 A.M. TO 5:45 P.M., SAT. 9:30 A.M. TO 5:45 P.M., SUN. 11 A.M. TO 8 P.M.

# 20%-35% off / fri. & sat.

CALVIN KLEIN, SASSON, OVERTURE, ACT III, KORET SALES



**20% - 25% off**  
**MISSES' FLUFF-STUFF: FAMOUS MAKE FUR-SOFT SWEATERS**  
 Turtles, scoops, keyholes, crews from Overture and more. Amethyst, garnet, baby pastels. Lambswool-angoranylon. S, M, L. (D93,667) Regularly \$26 to \$36.

**25% OFF: MISSES' ACT III, KORET, PERSONAL PUT-TOGETHERS** Blazers, skirts, pants and the go-with sweaters, blouses. Polyester, wool. 10-18. (D190) Originally \$18 to \$95.

**25% OFF: JUNIORS' SASSON CORD & DENIM TROUSERS.** Side-buttons, side pleats, box pleats, some with bright stitching. 5-13. (D248) Reg. \$40-\$44

**25% off**

**MISSES' CLUBHOUSE MIXERS: PENDLETON, EVAN-PICONE**

All fall Pendleton flannels and tartans. Plus Evan-Picone tweeds, plaids. Blazers, pants, skirts in wool, wool-polyester. 6-16. (D176) Regularly \$32 to \$135

**25% off**

**MISSES' WOOL MERGERS: VILLAGER® & PANTHER®**

Put together a preppy look, at 9 to 5 look: solid, plaid and tweed blazers, skirts and pants of wool, wool-polyester. 8 to 16. (D661) Regularly \$32 to \$112.



**25% off**  
**MISSES' PORTERHOUSE & LLOYD WILLIAMS' GEORGETTES**  
 The tender soft-bow, the gentle V-neck blouses in silky polyester georgette. Perfection with the new softer trousers and easy skirts. 4-12. (D264) Regularly \$45 and \$60.

**20% OFF: MISSES' & PETITES' DRESSES.** An exciting collection including knits, georgettes, crepe de chines, more. 4-20. (D50, 73, 134, 135, 138, 157, 150) Reg. \$30 to \$172

**SALE \$39: MISSES' CALVIN KLEIN VELVET JEANS.** Watch-pocket. Black, amethyst, natural, ruby, slate, midnight, berry. 4 to 14. (D668) Regularly \$60

Sorry, no mail or phone. Sale items are from specially selected groups. Not every size in every style or color. Please note: "Regularly" connotes Bamberger's regular day-in, day-out prices

# bamberger's assistant buyers'

SHOP BAMBERGER'S LIVINGSTON, WILLOWBROOK, ROCKAWAY MON. THRU SAT. 10 TO 9:30, MORRISTOWN MON. THRU FRI. 10 TO 9, SAT. 9:30 TO 6,

# 20%-33% off / fri. & sat.

## ECCOBAY, BETHANY, CHAUS, MAIDENFORM, SAVINGS FOR MISSES, WOMEN



**22%-28% off**

**MISSES' ECCOBAY SOFT KNITS:  
DEEP-TONE POLYESTER & WOOL**

Swingy gored or pleated skirts, softly tailored jackets, proportioned pull-on pants in black, gray, purple with coordinating print blouses. 8 to 18. (D184) Regularly \$14 to \$36.

**25% OFF: MISSES' ALFRED DUNNER FALL MIXERS.** Pull-on pants, pull-on skirts, vests, blazers and coordinating blouses to set up in polyester-acrylic. 10-18. (D162). Reg. \$17-\$33.

**25%-33% OFF: WOMEN'S WORLD CHAUS SEPARATES.** A working collection of cotton-polyester velvet and cotton flannel blazers, skirts. Blouses, too. (D132) Orig. \$19-\$90

**30% off**

**THE COLLECTIBLES IN 14-KT. GOLD:  
CHAINS, CHARMS, EARRINGS**

Serpentine, herringbone, cobra, rope chains and bracelets, 7" to 30" lengths. Karand charms and charmholders: open heart, love, crocodile, #1, initials, more. Shield, hoop, stud, pearl, opal, ball earrings. (D49,628) Reg. \$13 to \$378. **SALE 3.50-255.50**

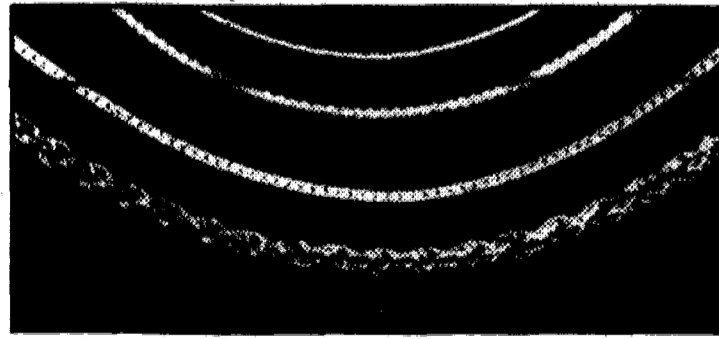
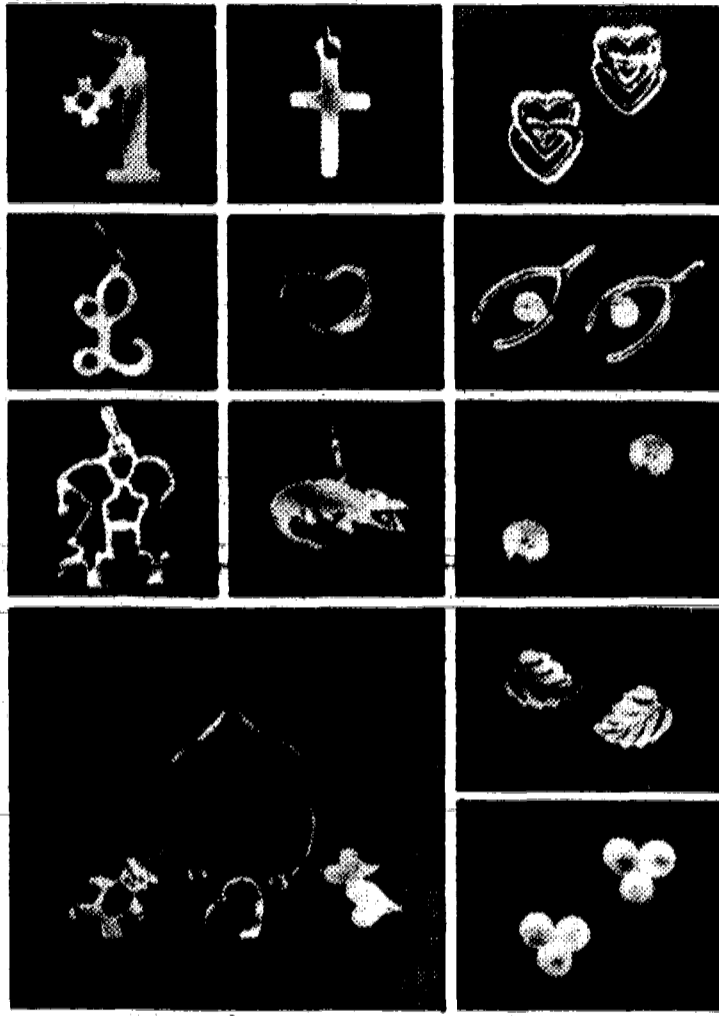

**SALE 15.99: THE NEW SOFT-SLICKERS: OPAQUE VINYL SOFT-SHAPED HANDBAGS.** The carry-on flight-look in swingy shoulders, double handles, more. Lots of inside and outside compartments. Black, burgundy, medium or dark brown waxhide vinyl. (D112) Regularly \$24

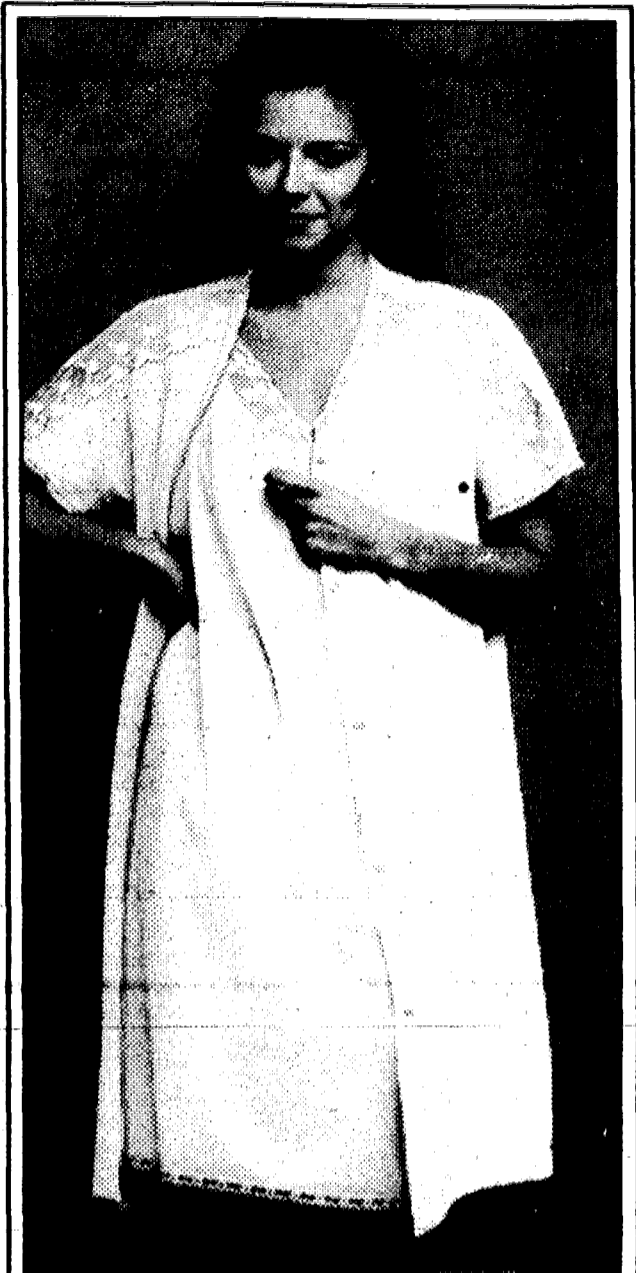

**25%-31% off**

**VANITY FAIR NYLON TRICOT  
GOWNS, COATS, PAJAMAS**

A lovely collection. Choose the V-plunge long gown, the floating shift, the button-up coat, the soft pajamas, all in luscious pink or blue dipped in lace. S, M, L. (D57) Reg. \$12 to \$20.

**20% OFF: MAIDENFORM™ SWEET NOTHING'S,** Sasson, Lily of France Glossies, Warner's The Wrap and Gift Wrap. A, AA, B, C cup sizes and more. (D56) Reg. \$6-\$11

**20%-25% OFF: ROMANTIC BLOUSES BY BETHANY, KRIS HOWARD AND MORE.** Suit blouses, pullovers. Pastel and deep-toned polyester crepe de chine, georgette. 6-14. (D177) Reg. \$33-\$38.

\*Originally\* connotes Bamberger's original prices. Intermediate markdowns may have been taken. Savings for Misses, Women and Juniors at all Bamberger stores.

# sale days

**TWICE A YEAR THEY GET THE CHANCE TO GO INTO THE MARKET AND PROVE THEMSELVES. THEY DRIVE A HARD BARGAIN TO BRING HOME BUYS LIKE THESE. AND YOU GET THE SAVINGS.**

**BAMBERGER'S NEWARK MON. THRU FRI. 10 A.M. TO 5:45 P.M., SAT. 9:30 A.M. TO 5:45 P.M., SUN. 11 A.M. TO 8 P.M.**

# 20%-30% off / fri. & sat.

LONDON FOG®, EUROPECRAFT®, WEATHER TAMER, TIDYKINS, MORE



## 20% to 25% off

**WINTER WEAR FOR ALL THE KIDS: TOTS TO TEENS**  
 A super collection of London Fog, Mighty Mac, Weather Tamer, Quiltex, Tidykins, more. Vests, parkas, down filled jackets, dress coats, pant coats, storm coats, snowsuits and more.

BIG BOYS' 8 to 20 (D675) Reg. \$25-\$100	SALE 18.75 to \$75
LITTLE BOYS' 4-7 (D72) Reg. \$21-\$66	SALE 16.80 to 52.80
BIG & LITTLE GIRLS' 4-6x, 7-14. (D77) Reg. \$20-\$125	SALE \$15 to 94.50
TEEN'S 7-14. (D148) Reg. \$38-\$98	SALE 28.50 to 73.50
INFANTS' 12-24. (D65) Reg. \$28-\$52	SALE 22.40 to 41.60
TODDLERS' 2-4. (D61) Reg. \$39-\$70	SALE 31.20 to \$56



## sale \$88

**MEN'S LONDON FOG® PILE-LINED CAR COAT** Thick, furry Orlon® acrylic pile. Texturized polyester defies wind and weather. Natural, mid brown. 38-46 R. 40-46 L. (D113) Reg. \$110.

## sale \$100

**MEN'S LONDON FOG® PILE-LINED POPLIN STORM-COAT** The classic double-breasted, belted knee-length warmer in natural polyester-cotton, Zepel® treated to repel rain and stain and lined in Orlon® acrylic pile. 38-46 Reg. 40-46 Long. (D113) Reg. \$125

- 20% OFF: GIRLS' COORDINATES, JEANS.** 4-6X holiday looks. Plus 7-14 designer-wear. (D51/37) Reg. 6.50-\$32.
- 20% OFF: INFANTS', TODDLERS'** stretch-terry coveralls, 2-pc. sets, diaper sets, dresses, snowsuits, more. Reg. 7.50-\$45
- 20% OFF: BIG & LITTLE BOYS' TOPS, SWEATERS.** (D72,74,58) Reg. \$5-\$45

- 30% OFF: MEN'S EUROPECRAFT® VELOUR-FINISH TRENCHCOAT** Double-breasted, belted. (D113) Reg. \$160
- 20% OFF: MEN'S CATALINA® POLYESTER-FILLED POPLIN JACKET** Knit collared polyester-cotton. (D113) Reg. \$50.
- 25% OFF: MEN'S ZIP-OUT PILE-LINED LEATHER JACKETS, CARCOATS.** (D113) Reg. \$130-\$145.

Sorry, no mail or phone orders. Sales items from specially selected groups. Not every style in every size or color. Intermediate markdowns may have been taken. Savings for men and children at all Bamberger stores except where otherwise specified. Men's suits not at Morristown, Plainfield, Springfield.

# bamberger's assistant buyers'

SHOP BAMBERGER'S LIVINGSTON, WILLOWBROOK, ROCKAWAY MON. THRU SAT. 10 TO 9:30, MORRISTOWN MON. THRU FRI. 10 TO 9, SAT. 9:30 TO 6,

# 20%-36% off / fri. & sat.

DIOR, POLO, IZOD, ARROW, YSL, CALVIN KLEIN, OSCAR DE LA RENTA, MORE



sale \$19 and \$21

**MEN'S SUPER-WASH SHETLAND WOOL SWEATERS.** The classic crew, the cabled crew, with new saddle shoulders. Oatmeal, light blue, yellow, more. S-XL. (D107) Reg. \$25 and \$27.

20% off

**MEN'S VELOURS: DIOR, POLO, IZOD, GANT, HUK-A-POO** Keyhole collars, convertible turtles, zip-fronts, cross-over V-necks. Cotton-polyester. S-XL. (D27) Reg. \$32 to \$65. **SALE \$25-\$52**



sale \$13 ea. 2 for \$25

**ARROW'S COTTONEASE: THE ALL COTTON DRESS SHIRT YOU DON'T IRON.** White, blue, tan. Traditional fit. 14½-17. Reg. \$18 each. (D8)

sale \$17

**YSL PATTERNED EUROPEAN FIT DRESS SHIRTS** The body-conscious styling of YSL in handsome stripes, crisp checks, daring plaids. Polyester-cotton. (D76) Reg. \$23.

**34%-37% OFF: MEN'S CORDUROY JEANS: MURJANI, CALVIN KLEIN, OSCAR DE LA RENTA, & EVAN PICONE.** 5-pocket westerns in burgundy, blue, brown, tan, black, gray, wine, navy cotton. (D646) Reg. \$28 to \$48.

**20%-25% OFF: MEN'S DESIGNER & TRADITIONAL SUITS/SPORTCOATS/SLACKS.** Wool and polyester suits from Botany, YSL, Tallia, Givenchy. (D10,24) Reg. \$160-\$270. Plus famous maker sportcoats, blazers, slacks. (D195) Reg. \$45-\$165.

**SALE \$19: MEN'S V-NECK ACRYLIC CHENILLE SWEATERS FROM JANTZEN & MORE: CLASSIC SOLIDS, NEW STRIPES.** White, tan or blue vertical stripes. Ivory, light blue, camel, gray or rust solids. S to XL. (D107) Regularly \$26 and 27.50

Please note: "Regularly" connotes Bamberger's regular day-in, day-out prices. "Originally" connotes Bamberger's original prices. Lehigh Valley, Ocean County Men's designer velours not at Newark, Morristown, Plainfield, E. Brunswick, Springfield, Deptford, Rockaway.

## sale days

TWICE A YEAR THEY GET THE CHANCE TO GO INTO THE MARKET AND PROVE THEMSELVES. THEY DRIVE A HARD BARGAIN TO BRING HOME BUYS LIKE THESE. AND YOU GET THE SAVINGS.

BAMBERGER'S NEWARK MON. THRU FRI. 10 A.M. TO 5:45 P.M., SAT. 9:30 A.M. TO 5:45 P.M., SUN. 11 A.M. TO 8 P.M.

20%-50% off  
THE SHOW-STOPPERS: SONY, LENOXX, RCA,



sale \$189 Regularly \$325

★SAVE \$136: **LENOXX AM/FM STEREO PLAY-RECORD 8-TRACK/CASSETTE (C296-65)** Record direct from receiver or turntable onto 8-track or cassette. Receiver has loudness, speaker switcher, hi-filter, AFC control. Automatic turntable stacks up to 5 records. Model #604.

sale \$499

Regularly \$675

**AMANA MICROWAVE**

**OVEN: MEMORY SYSTEM**

Just push a few buttons, it will defrost/hold/cook at just the right time. Rotawave™ system for fast, even cooking. Digital clock. End-of-cycle tone signal. (D180) Model RR10A.

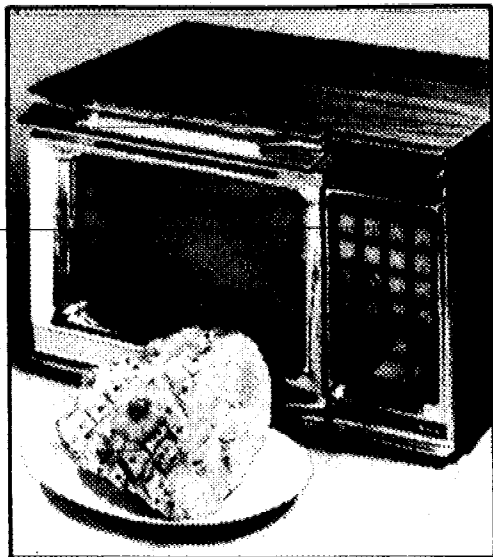

sale \$100

Reg. \$150

**SUPERSCOPE**

**STEREO CASSETTE**

**RECORDER BY MARANTZ**

(D123-21) One-touch recording. Automatic shut-off at end of tape. Two built-in condenser mikes for live or from-the-radio recording. Tone/balance controls. LED indicator. AC/DC. (Batteries not included.) Model CRS 2020.

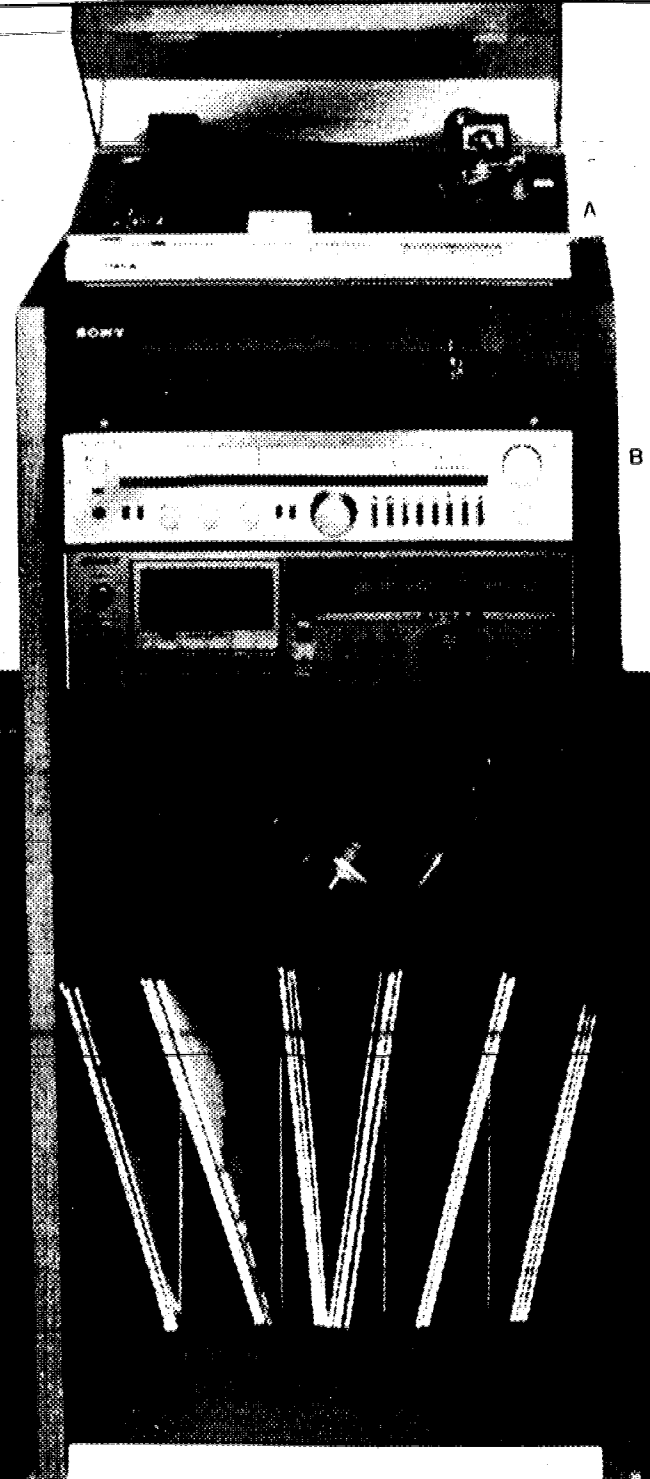

\$395

If purch. sep. \$790: #242 receiver, \$220; #45 speakers, \$200; #242 turntable, \$210; rack, \$160.

★SAVE \$395: **SONY 22-WATT\*\* STEREO**

**COMPONENT RACK SYSTEM**

(A296-75) Powerful 22-watt receiver with 5-station selector. Direct drive turntable with strobe and speed control, magnetic cartridge. Powerful 3-way bass reflex speakers. Wood-tone rack. (B296-44) Cassette deck, model TCK51, reg. \$400 **SALE \$199**

\*\*Continuous power is 22 watts per RMS into 8 ohms from 20 to 20,000 HZ with no more than 0.03 THD. Phone or write on starred (★) items only for delivery and radio-recorder \$7 on stereo systems and cassette deck, \$2 on cameras and typewriters. Please note: "Regularly" connotes Bamberger's regular day-in, day-out prices. "Originally" Bamberger's Warranty Office.

**bamberger's assistant buyers'**

SHOP BAMBERGER'S LIVINGSTON, WILLOWBROOK, ROCKAWAY MON. THRU SAT. 10 TO 9:30. MORRISTOWN MON. THRU FRI. 10 TO 9, SAT. 9:30 TO 6,

# friday & saturday

MINOLTA, MARANTZ, OLYMPIA AND AMANA SALES/SPECIAL BUYS

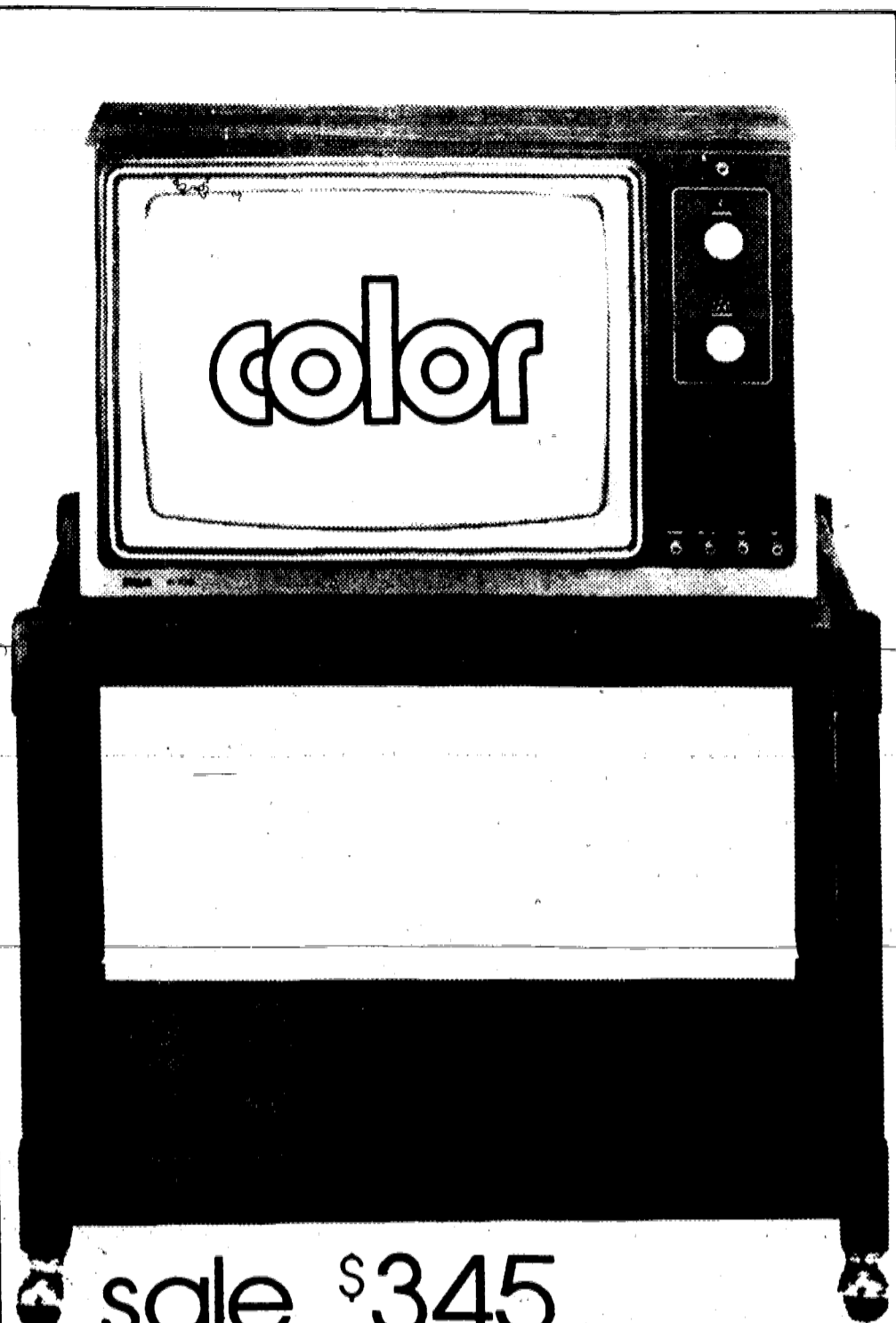

**sale \$345**

Regularly \$455

**SAVE \$110: RCA 19" COLOR TV WITH ACCULINE® BLACK MATRIX PICTURE TUBE**

Vivid, detailed pictures even in bright light. With automatic color and fleshtone correction for natural, true-to-life pictures. The Xtended Life® chassis is easy to service, runs cooler, too. Woodlook cabinet. Model #FD440. 19" pic. meas. diag. Just 250 in all Bamberger stores.

★**SAVE \$15: THE ALL WOOD TV CART (E123-33)** All natural wood, handrubbed to bring out all its luster. Chrome casters. Big enough for a 19" TV. 24" high, 27" wide, 16" deep. By Z.T.I. Reg. \$50 **SALE \$35**

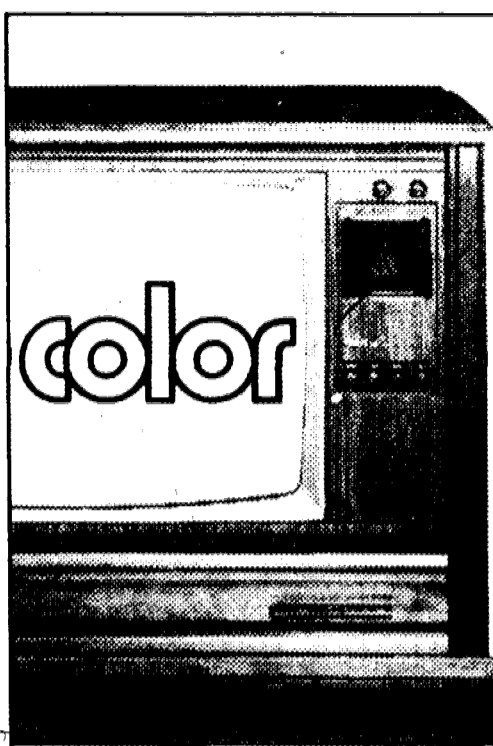

**sale \$500**

Regularly \$625

**RCA 25" COLOR MEDITERRANEAN CONSOLE TV**

That good-furniture look plus great performance: automatic color control and fleshtone correction, super Acculine® picture tube, AFT. 25" pic. meas. diag. Pecan-finish cabinet. Model #GER 630.



**\$325**

If purch. sep., \$588

★**MINOLTA XG-7 35mm COMPLETE SLR OUTFIT**

(F96-16) You get XG-7 SLR with 45 mm f.2.0. Rokkor lens. auto-flash, 135mm f3.5 telephoto lens, gadget bag plus a tips-on-photos book.

If purch. sep.: Camera, \$395, 30AX flash, \$55; 135mm lens, \$105; Bag, \$25, Book, \$8.



**sale \$195**

Regularly \$300

★**OLYMPIA SELF-CORRECT TYPEWRITER: \$105 OFF**

(G218-21) One-step correct-key plus all the power features: carriage return, space bar with repeat, shift. Key-set tab, color-coded repeat keys. With carrying case. Model #123.

within New Jersey and our delivery areas in N.Y., Pa., Md. and Del. Phone 565-4444 or your local Bamberger Teleservice number or write. There is a \$3 delivery charge on TV cart. connotes Bamberger's original prices. Intermediate markdowns may have been taken. The warranty for this item is enclosed with the item or write for a copy to:

P.O. Box 110, Newark, N.J. 07101

**sale days**

TWICE A YEAR THEY GET THE CHANCE TO GO INTO THE MARKET AND PROVE THEMSELVES. THEY DRIVE A HARD BARGAIN TO BRING HOME BUYS LIKE THESE. AND YOU GET THE SAVINGS.

BAMBERGER'S NEWARK MON. THRU FRI. 10 A.M. TO 5:45 P.M., SAT. 9:30 A.M. TO 5:45 P.M., SUN. 11 A.M. TO 8 P.M.

# 10%-50% off / fri. & sat.

**DINING IN FINE COMPANY: LENOX, NORTHLAND, LEONARD**

sale \$45

**★SILVERPLATED  
4-PC. COFFEE SERVICE**

(A5-21) Cream or sugar? You'll serve both elegantly with this coffee service. Includes 9-cup coffee pot, covered sugar bowl and creamer, delicately etched 12" serving tray. From Leonard. Regularly \$60.



sale \$10

**★HANDCUT WHEAT DESIGN  
CRYSTAL GLASSWARE SETS**

(B117-45) Lovely "Laramie" design. Sets of 4 boxed for giving. Reg. \$19. Choose 5 oz. wine, 8 oz. wine, 12 oz. all-purpose goblet, 11 oz. tumbler or 12 oz. beverage glass sets.

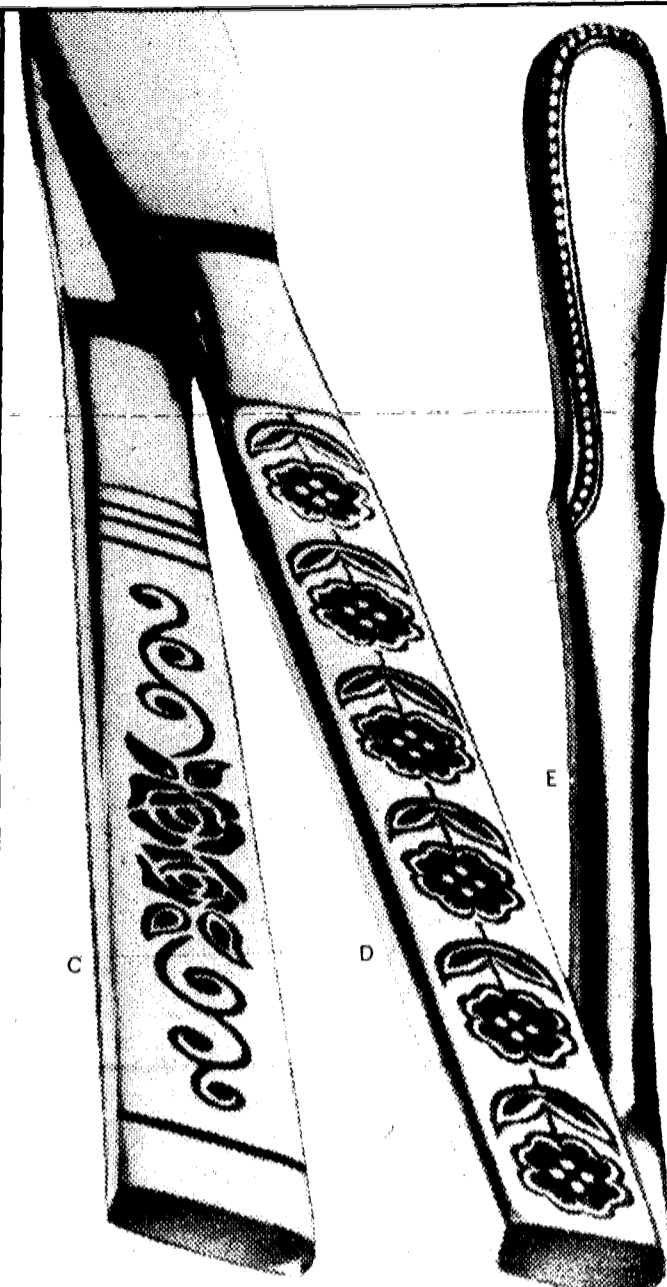

50%  
off

**★STAINLESS FLATWARE  
FOR TWELVE IN 3  
PARTY-PERFECT PATTERNS**

102-pc. set includes 12 each: dinner forks, dinner knives, salad forks, seafood forks, soup spoons, ice teaspoons; 24 teaspoons plus 6-pc. hostess set. By Northland. Reg. \$98 **SALE \$49**  
(C-28) Phoenix (D4-28) Country Lane (E4-28) Palisade

10% to 50% off

**OUR ENTIRE COLLECTION OF LENOX,  
OXFORD, MINTON, ROYAL DOULTON,  
LAMBETHWARE, PLUS MIKASA DINNERWARE.**

Open stock, place settings and services for 4, 8 or 12. (D15)  
**SALE 223.20 to \$2296:** Lenox and Oxford fine china. Reg. \$248 to \$2800.  
**SALE 26.25 to \$896:** Royal Doulton, Minton, and Lambethware. Reg. \$35 to \$1120.  
**SALE 16.30 TO 718.70:** Mikasa porcelain china. Reg. 8.15 to \$497.  
**SALE 3.20 to 477.60:** Noritake Ireland china and selected Mikasa fine china. Reg. \$4 to \$597.



Please note: "Regularly" connotes Bamberger's regular day-in, day-out prices. Phone or write on 10.01 or more on starred (★) items only for delivery in New Jersey and our delivery service and flatware. Savings for the home at all Bamberger's stores. Please note: Due to the volatile nature of the world silver market.

# bamberger's assistant buyers'

SHOP BAMBERGER'S LIVINGSTON, WILLOWBROOK, ROCKAWAY MON. THRU SAT. 10 TO 9:30, MORRISTOWN MON. THRU FRI. 10 TO 9, SAT. 9:30 TO 6.



# 25% - 50% off / fri. & sat.

REFLECTIONS OF THE PAST AND PRESENT TO GIVE, TO CHERISH

sale \$119  
SOLID OAK ROCKER

Warmly stained and highly polished to highlight the oak's beauty. Big and sturdy to keep you in comfort for years. Scrolled back. By George Bent. (D160) Reg. \$179.



30% to  
50% off

★EVERY PHOTO ALBUM IN STOCK

Picture all those precious snapshots safe from dust and fingerprints. Tucked in a gold tooled red, brown, green or ivory wipe-clean vinyl album. Now come see the whole collection, or order the ones pictured. And remember your friends' scattered collections.

- (A47-71) 50 magnetic pages album, Reg. \$15 ea. **SALE \$11 or 2/\$20**
- (B47-71) 30 magnetic pages Album 60, Reg. \$15 ea. **SALE \$9 or 2/\$15**
- (C47-71) 20 magnetic pages Super Book, Reg. \$12 **SALE \$8**
- (D47-71) 25 slip-in pages Pocket 300, Reg. \$30 **SALE \$15**

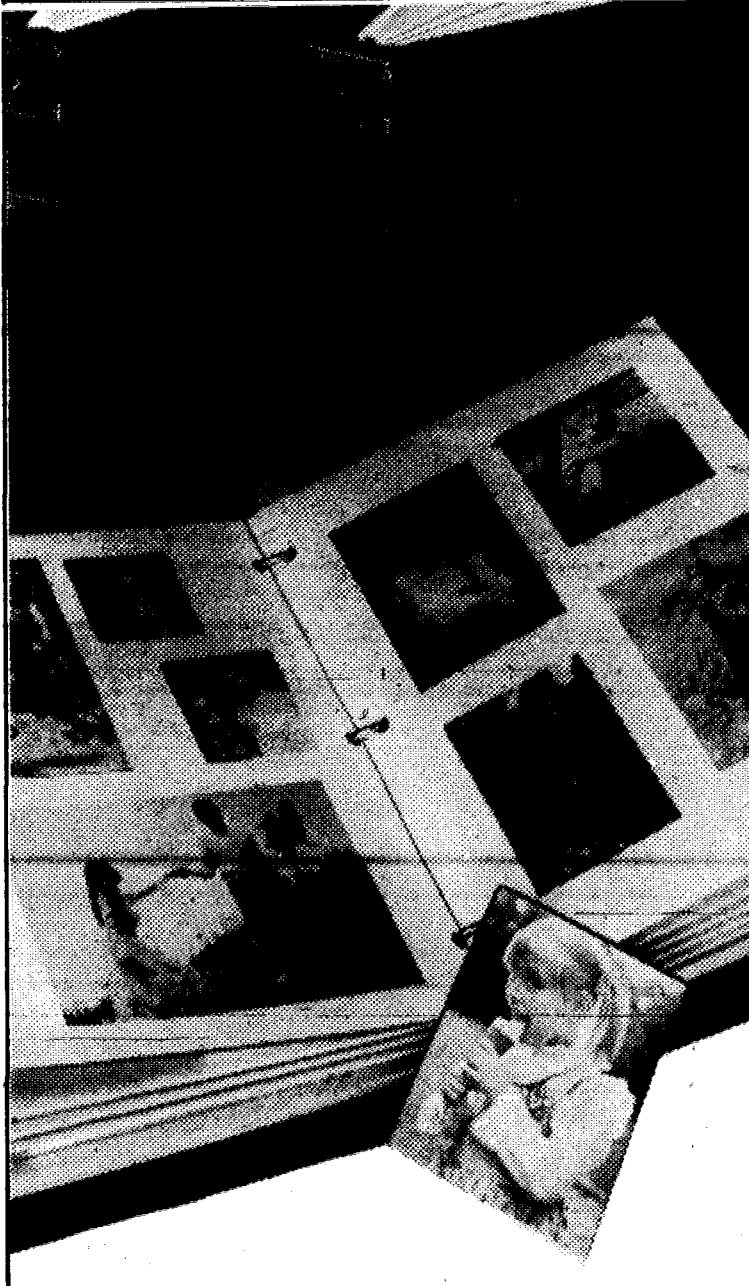

25% off  
HEARTY ARMETALE™ MUGS

Stout, handsome, reminiscent of long ago. And this lustrous metal alloy won't tarnish. Horn, pistol, bell noggin, plough and original styles to give, collect, toast the good life. By Wilton. (D160) Reg. \$15 to 15.50 **SALE 11.25 TO 11.62**

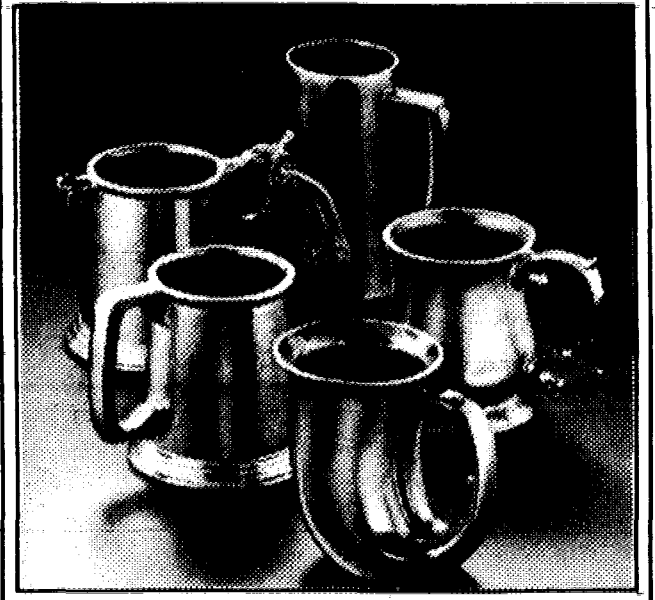

sale \$25

SOFT LIGHTING:  
PINE/BRASS TABLE LAMPS

Rich dark-pine extends to a gleaming brass-plated base. Topped by a beige fabric shade. Right for den or family room. (D160) Reg. \$49. Get a pair for just \$45.

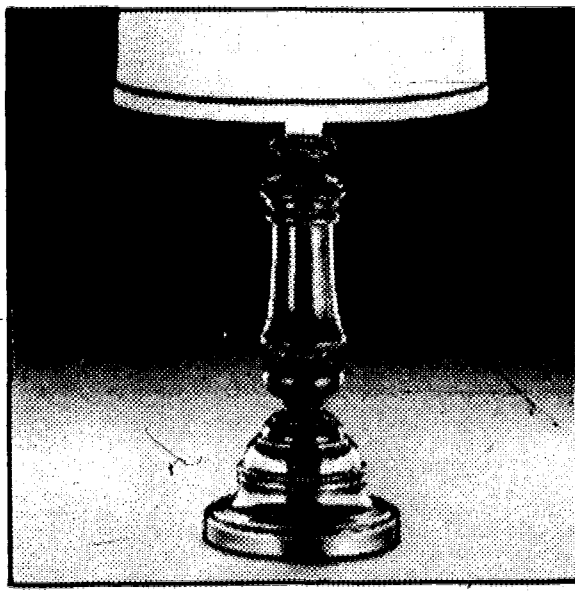

sale \$10

★PORCELAIN BIRDS HUM  
SWEET LOVE SONGS

(E141-20) Wind one up and listen. 5" x 6½". Regularly 13.50. Red Cardinal plays "Speak Softly My Love." Yellow Canary plays "Laura's Theme." Bluebird plays "Theme from Love Story." Hummingbird plays "Laura's Theme."

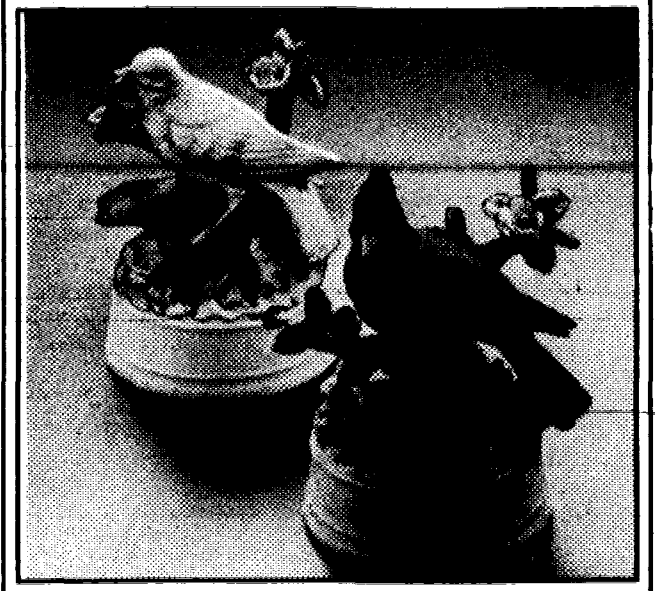

areas in N.Y., Pa., Md. and Del. Phone (201) 565-4444 or your local Bamberger Teleservice number or write. There is a 1.50 delivery charge on crystal, photo albums, porcelain birds, coffee quantities on the flatware and silver-plated gifts are limited. No special orders can be assured at these prices. Be sure to order early.

sale days

TWICE A YEAR THEY GET THE CHANCE TO GO INTO THE MARKET AND PROVE THEMSELVES. THEY DRIVE A HARD BARGAIN TO BRING HOME BUYS LIKE THESE. AND YOU GET THE SAVINGS.

BAMBERGER'S NEWARK MON. THRU FRI. 10 A.M. TO 5:45 P.M., SAT. 9:30 A.M. TO 5:45 P.M., SUN. 11 A.M. TO 8 P.M.

# 15%-50% off / fri. & sat.

## BIG NAMES AROUND THE HOUSE: CUISINART, TOASTMASTER, CLUB, MORE



sale \$70\*

**★THE TOASTMASTER SYSTEM III OVEN-BROILER**

(A159-83) Bake, broil, roast or slow-cook an entire meal at once, even defrost. Two oven racks for family-size cooking space. Continuous cleaning. Compact 12½x12½x12¾" size fits on your counter. Model 7008. Reg. \$90

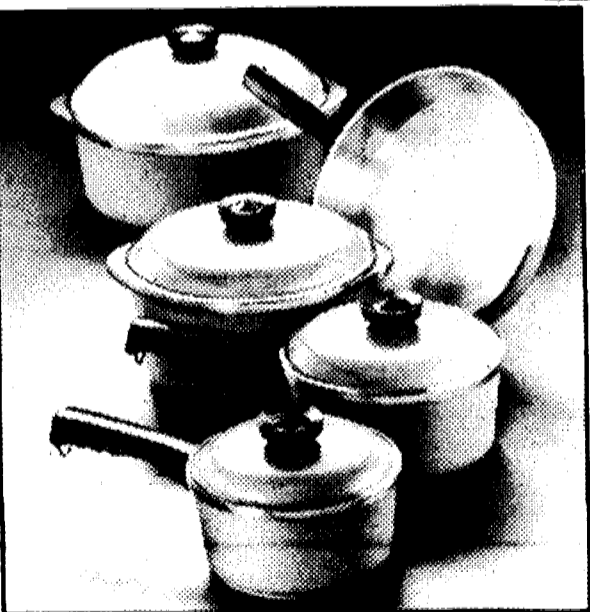

20% to 50% off

**CLUB ENAMEL-ON-ALUMINUM OPEN STOCK**

Gold, chocolate or almond enamel. Open-stock saucepans, dutch ovens, fry pans, more. (D11) Reg. \$20-\$39.

sale \$200\*

**★CUISINART DELUXE PROCESSOR WITH EXPANDED FEED TUBE**

(B159-78) The next step in processing: Cuisinart's expanded feed tube so you can slice whole tomatoes, zucchini, onions. Cuisinart's 720 watt superpowerful direct drive motor makes quick work of tedious kitchen jobs like chopping onions, grating parmesan cheese, kneading stiff bread dough. 6-qt. work bowl, 1 plastic and 3 stainless blades. Model DLC-7. Reg. \$250

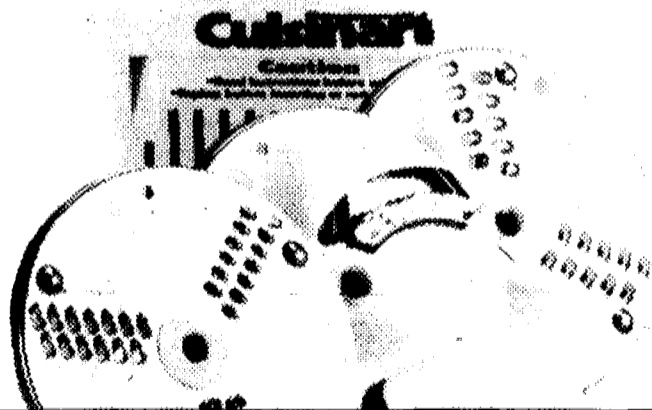
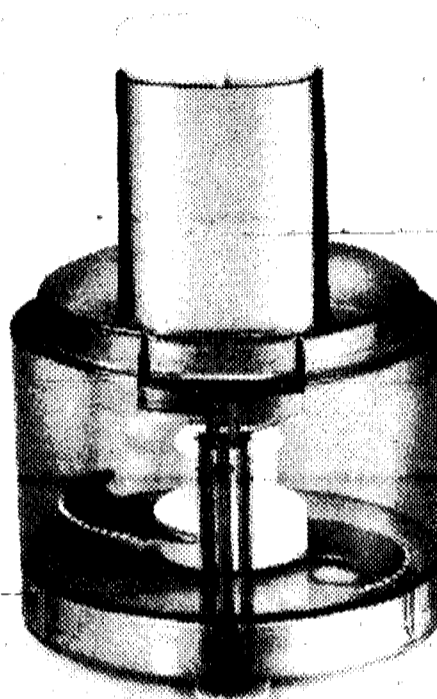

**25% OFF: HENCKELS FINE GERMAN CUTLERY** 4-Star and 600 Series open stock pieces and sets. (D147) Reg. \$11-\$55

**SALE \$75: NIKKO 45-PC. BANDED STONEWARE** Brown, yellow, blue/brown, 3 patterns. Serves 8. (D66) Regularly \$120

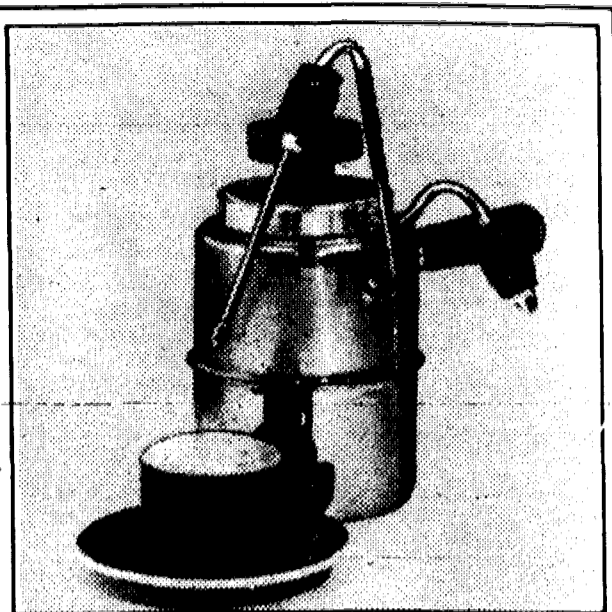

sale \$50\*

**★THE VIA VENITO FOR FRESH-BREWED ESPRESSO**

(C110-36) Don't wait for the next time you dine out to enjoy rich espresso or foamy cappuccino. Via Venito brews 6 to 9 cups on your stove top. Easy-to-clean stainless steel. Regularly \$80

sale \$55\*

**★WELCO QUARTZ HEATER**

**WARMS WHERE YOU NEED IT**

(D149-40) Take it wherever you need some extra heat: a chilly bedroom, a closed-in porch, the back den. Quartz heating elements warm you up quickly. Automatic temperature control, safety tip-over switch. 34½x6¾x6". Model 33333. Regularly \$75

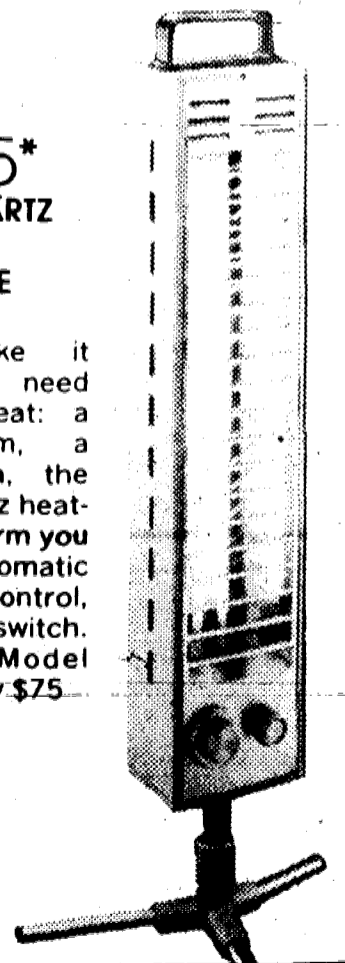

Phone or write on 10.01 or more on starred (★) items only for delivery in New Jersey and our delivery areas in Pa., Md. and N.Y. Phone (201) 565-4444 or your local Bamberger. Bamberger's regular day-in, day-out prices. "Originally" connotes Bamberger's original prices.

# bamberger's assistant buyers'

SHOP BAMBERGER'S LIVINGSTON, WILLOWBROOK, ROCKAWAY MON. THRU SAT. 10 TO 9:30, MORRISTOWN MON. THRU FRI. 10 TO 9, SAT. 9:30 TO 6,

# 30%-50% off / fri. & sat.

## DECORATOR SALES: BEDSPREADS, NEW WINDOW VIEWS

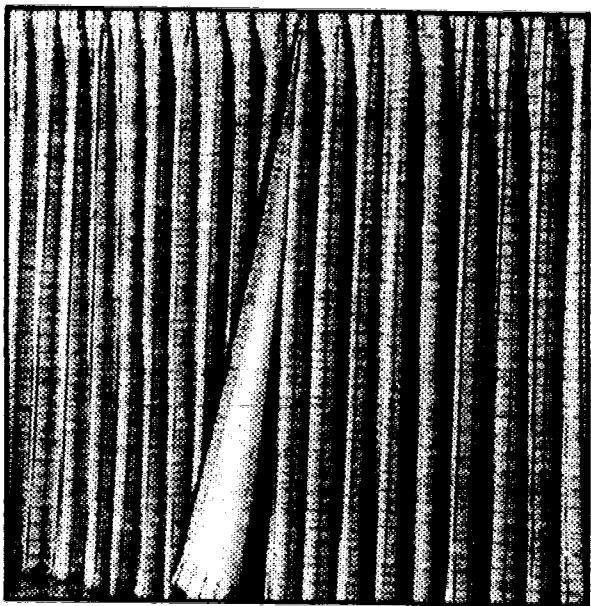

now \$5 48x63"  
50% OFF: LINED OPEN  
WEAVE DRAPERIES

A decorator's choice of chainstitch, geometrics, solids, textured patterns. (D126)

48x84", orig. \$35-\$40 **NOW \$10**  
96x84", orig. \$50-\$60 **NOW \$20**  
144x84", orig. \$75-\$85 **NOW \$30**

\$19

Twin, reg. or if perf. \$40

### FAMOUS-MAKE QUILTED BEDSPREADS FROM SPRINGS, SOME IRREGS.

Looks like a decorator did it: Picked these florals, geometrics and solids for you to re-do with. Pretty quilted bedspreads, many with matching draperies and shams for the total look. Polyester cotton. (D194)

Full, reg. or if perf. \$50 **\$25**. Dual, reg. or if perf. \$70 **\$35**  
Queen, reg. or if perf. \$60 **\$29**. Sham, reg. or if perf. \$30 **\$15**. 48x84" draperies, reg. or if perf. \$40 **\$19**

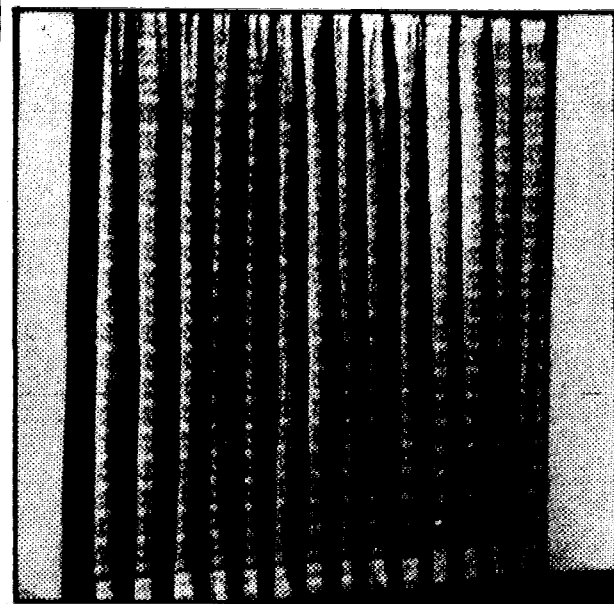

now \$5 Orig. \$8-\$24  
CURTAIN PANELS FOR  
EVERY WINDOW, ANY SIZE

Redo your outlook with open weaves, voiles or slubbed linen-looks in white or shell to accent, plus assorted colors to hang alone. 63", 84", 90" lengths all at one low price. (D178).

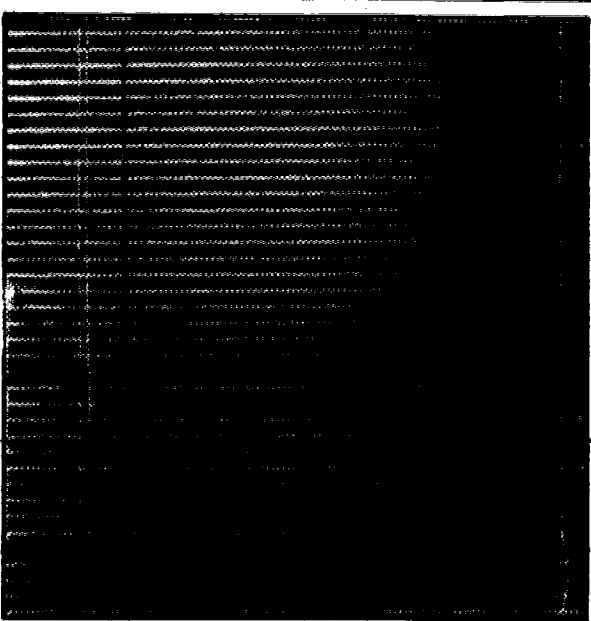

now \$22\*

### ★THE STEEL MINI-BLIND

(A129-70) White, antique white or rich chocolate 1" thin metal slats: the contemporary way to re-do windows. 64" long, 23" to 36" wide. (D129) Orig. \$35.

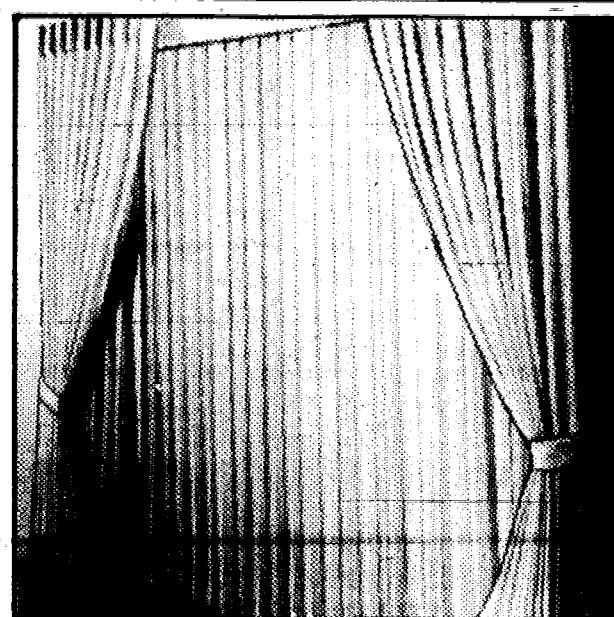

30% off  
CUSTOM-MADE VERTICAL  
LOUVERS: THE 80'S LOOK

All the decorators' favorites: Grass-cloths, knit-looks, more. Professionally installed at no extra charge. Bring in your measurements to our Custom Department or Shop-at-Home. (D128)

Teleservice number or write. Not every size and color in every store. \*There is a \$2 delivery charge on small electrics; 1.50 on all else. Please note: "Regularly" connotes intermediate markdowns may have been taken. At all Bamberger stores, except custom blinds not at Plainfield or Morristown.

# sale days

TWICE A YEAR THEY GET THE CHANCE TO GO INTO THE MARKET AND PROVE THEMSELVES. THEY DRIVE A HARD BARGAIN TO BRING HOME BUYS LIKE THESE. AND YOU GET THE SAVINGS.

BAMBERGER'S NEWARK MON. THRU FRI. 10 A.M. TO 5:45 P.M., SAT. 9:30 A.M. TO 5:45 P.M., SUN. 11 A.M. TO 8 P.M.

# 25%-50% off / fri. & sat.

**SWEET DREAMS: DESIGNER COMFORTER CLOSEOUTS, ULTRA-SACK® IRREGS.**

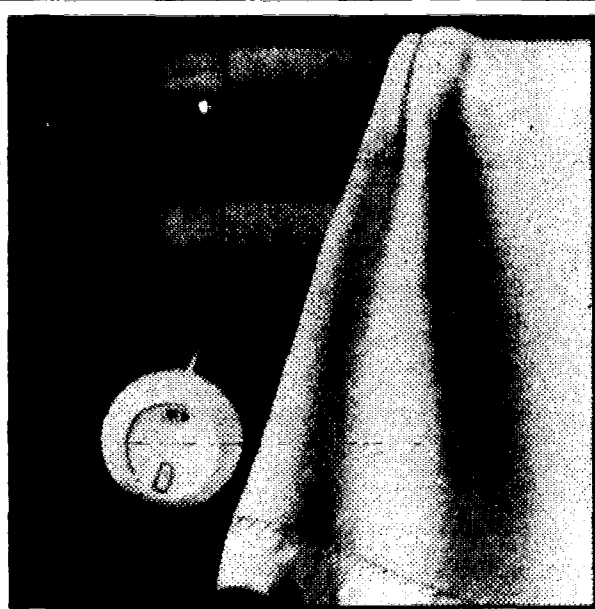

**50% off**  
**FIELDCREST ELECTRIC BLANKET**  
**CLOSEOUT/5-YR. WARRANTY**  
 Adjusts automatically to room temperatures. Discontinued colors.  
 Twin, originally \$70 ..... **NOW \$35**  
 Full, single control, orig. \$78 **NOW \$39**  
 Full, dual control, orig. \$85 **NOW \$42**  
 Queen, dual control, orig. \$95 ..... **NOW \$47**

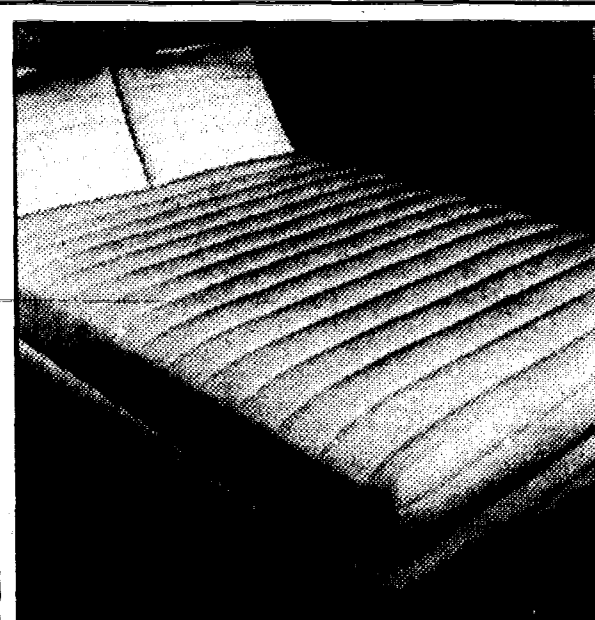

**12.50** Twin  
**★ULTRA-LUXE ULTRA-SACK IRREGS.**  
 (B292-53) Extra thick, cotton-Kodel® polyester, sonically channel-quilted. White, blue or bone. If perf. \$25.  
 Full, if perfect, \$32 ..... **\$18\***  
 Queen, if perfect, \$36 ..... **\$21\***  
 Pillowsack®, if perfect \$9 ..... **4.50\***

**35% off**  
**★COMFORTER, RUFFLE & SHAM**  
**3-PC. BED SET, COMPLETE (A59-28)**  
 Instant decorating for today's bedrooms: you get a polyester-puffed quilted comforter, matching bed ruffle and sham, all at one low price. Select from three patterns. Shown: "Calico Patch" light blue cotton polyester. Also, pink mini-floral or brown/rust geometric. Twin set: includes one sham. Full, queen includes 2 shams.  
 Twin set, regularly \$85 ..... **SALE \$49\***  
 Full set, regularly \$110 ..... **SALE \$69\***  
 Queen set, regularly \$135 ..... **SALE \$85\***



**NOW \$29** Twin  
**COMFORTER CLOSEOUTS**  
 A wonderful collection of florals, scenics, geometrics from Springs, Fieldcrest, Utica, Martex, Wamsutta, Dan River, Burlington. Polyester-cotton covers, polyester fill. Plus luxury Vellux® nylon.  
 (D54) Orig. \$40-\$89  
 Full, full/queen, orig. \$55-\$145 ..... **NOW \$39**  
 King, orig. \$80-\$169 ..... **NOW \$49**

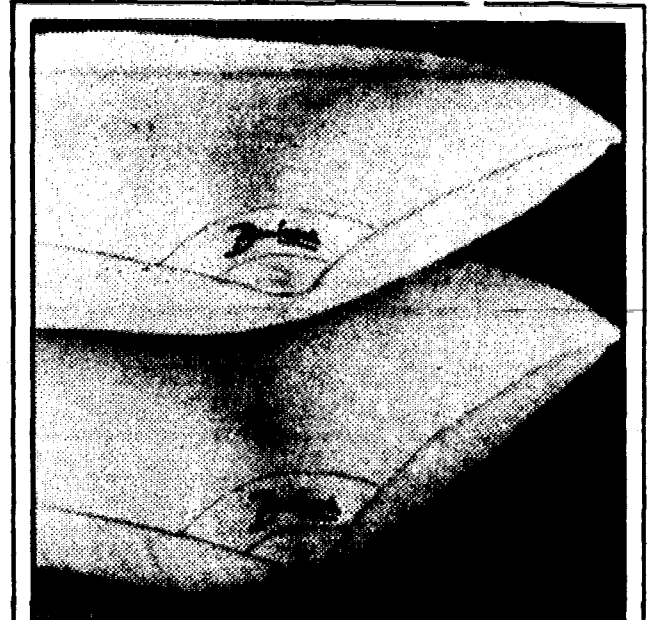

**50% off**  
**★NORTHERN FEATHER**  
**FEATHER-AND-DOWN PILLOW**  
 (C259-14) It's 80% whole white goose feathers, 20% white goose down: for sleepers who like medium firm support. Cotton tick.  
 Standard, regularly \$25. **SALE 12.50\***  
 Queen, regularly \$31 ..... **SALE 15.50\***

Phone or write on starred (\*) items only for delivery within New Jersey and our delivery areas in N.Y., Pa., Md. and Del. Phone 565-4444 or your local Bamberger Teleservice. State second color choice when ordering "French Brocade" towels. Please note: "Regularly" connotes Bamberger's regular day-in, day-out prices.

# bamberger's assistant buyers'

SHOP BAMBERGER'S LIVINGSTON, WILLOWBROOK, ROCKAWAY MON. THRU SAT. 10 TO 9:30, MORRISTOWN MON. THRU FRI. 10 TO 9, SAT. 9:30 TO 6,

# 33%-50% off / fri. & sat.

**BED & BATH SALES: FIELDCREST, SPRINGMAID IRREGS. & A SPECIAL PURCHASE**

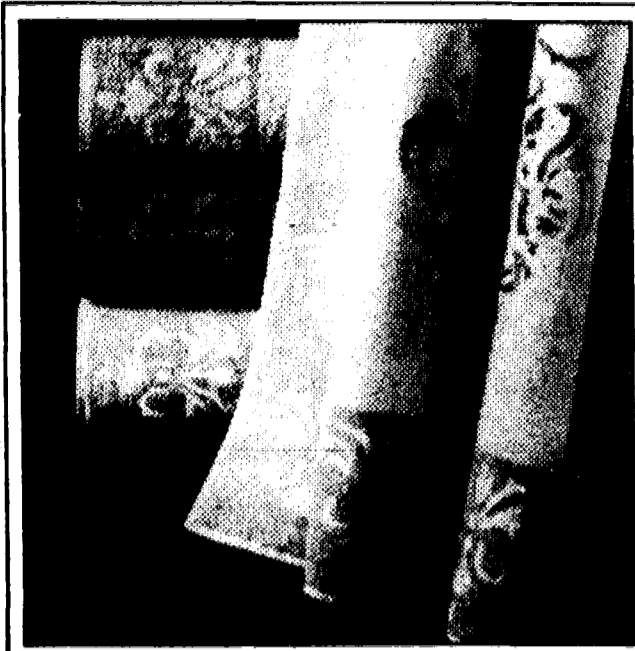

**40%-48% off**

**★"FRENCH BROCADE" TOWEL IRREGULARS BY FIELDCREST**

(B91-41) The luxe look of tone-on-tone jacquard wallpaper print in blue, brown, suede or plush cotton-polyester terry. Tiny misweaves, but you won't see them.

Bath, 24x46", if perf. 8.75 **4.50**  
 Hand, 16x26", if perf. 5.75 **\$3**  
 Wash, 12x12", if perf. 2.50 **1.50**

**2.99** Twin, If perfect \$7

**★SPRINGMAID SHEET IRREGS. A BED OF "AUTUMN FLOWERS"**

(A92-16) Rust, brown and gold flowering vines on white; great starting point for a bedroom re-do. Buy extras to make bed skirts, table throws. No-iron polyester-cotton. Flat or fitted.

Full, if perfect \$10 **4.99** Queen, if perfect \$16 **7.99**  
 King, if perf. \$19 **9.99**. 2 std. cases, if perf. 7.75 **4.99**  
 2 king cases, if perfect 8.75 **4.99**



**50% off**

**★YOUR CHRISTMAS TABLECLOTH: POINSETTIA BORDER PRINT IRREGS.**

(C1-14) Christmas-cheering green/red poinsettia border on white no-iron polyester cotton. "Christmas Centerpiece" by Sunweave.

52x52", if perf. \$11 **5.50**  
 52x70", if perf. \$14 **\$7**  
 60x84" oblong, if perf. \$22 **\$11**  
 60x104", if perf. \$24 **\$12**  
 70" round, if perf. \$22 **\$11**  
 Placemats, if perf. \$4 **1.99**

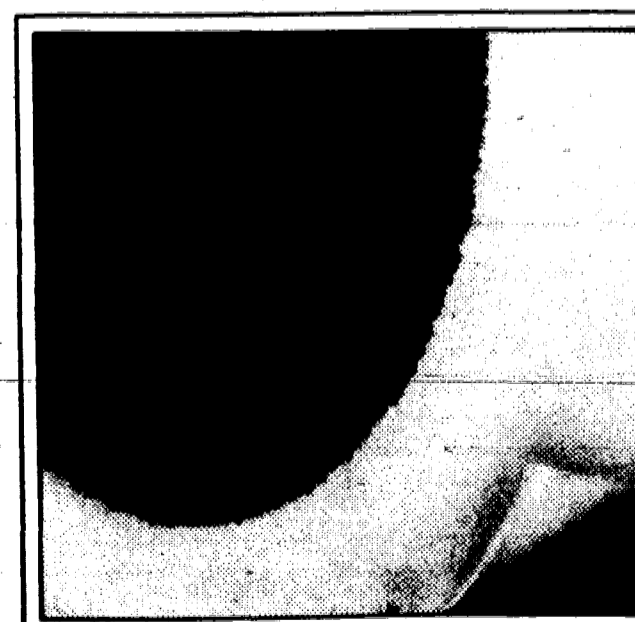

**7.99** Scatter  
**22.99** Wall-to-wall

**★SINK-IN CARPET & SCATTERS FOR BATH: NYLON PILE, 4 COLORS**

(D120-12) Plush Dupont nylon in brown, suede, ruby, or blue. By Tennessee Tufting.

Wall-to-wall: 4x5", 5x6" or 5x8"  
 Any size, **Special Purchase 22.99**  
 20x33" scatter, **Sp. Purch. 7.99**

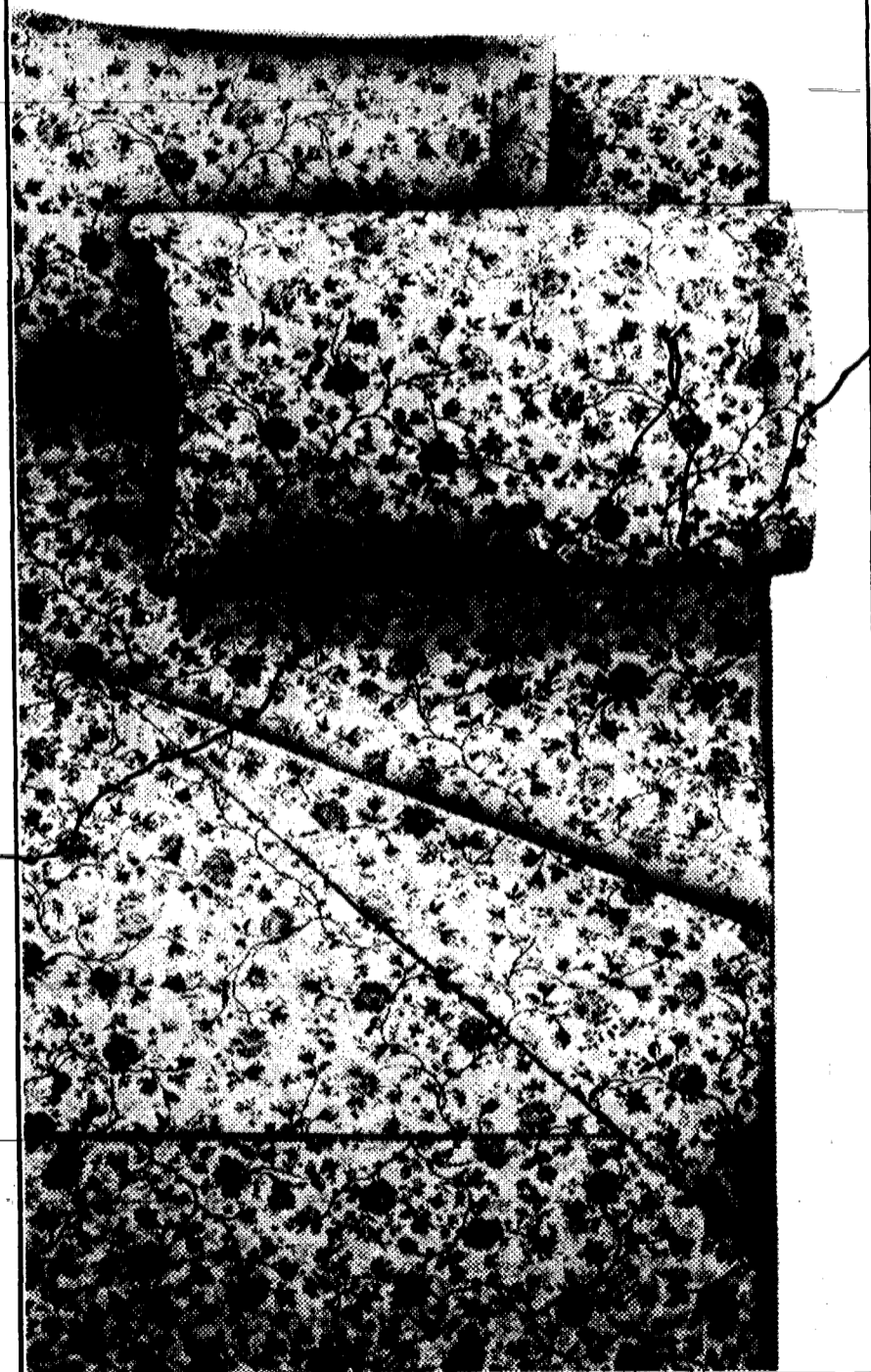

number or write. We will deliver as soon as possible, but please allow four weeks for delivery on blanket, bed set and pillows. There is a 1.50 delivery charge. "Originally" connotes Bamberger's original prices. Intermediate markdowns may have been taken. Savings for the home at all Bamberger stores. Not every style in every size or color.

**sale days**

**TWICE A YEAR THEY GET THE CHANCE TO GO INTO THE MARKET AND PROVE THEMSELVES. THEY DRIVE A HARD BARGAIN TO BRING HOME BUYS LIKE THESE. AND YOU GET THE SAVINGS.**

**BAMBERGER'S NEWARK MON. THRU FRI. 10 A.M. TO 5:45 P.M., SAT. 9:30 A.M. TO 5:45 P.M., SUN. 11 A.M. TO 8 P.M.**

# 15%-50% off YOUR LIVING SPACE: LIVING ROOM, DEN,

**sale \$375** Regularly \$650

**SAVE \$275: AMERICANA PLAID CHENILLE/PINE TRIM**  
Roll arm, pub back, pine trim on wings and arms. Blue/gold/rust chenille Herculon® olefin. 85½" long.  
Loveseat, reg. \$600 **SALE \$325** Incliner, reg. \$525 **SALE \$325**  
Chair, reg. \$450 **SALE \$250** Ottoman, regularly \$150 **SALE \$75**  
85½" sleeper, regularly \$850 **SALE \$530**

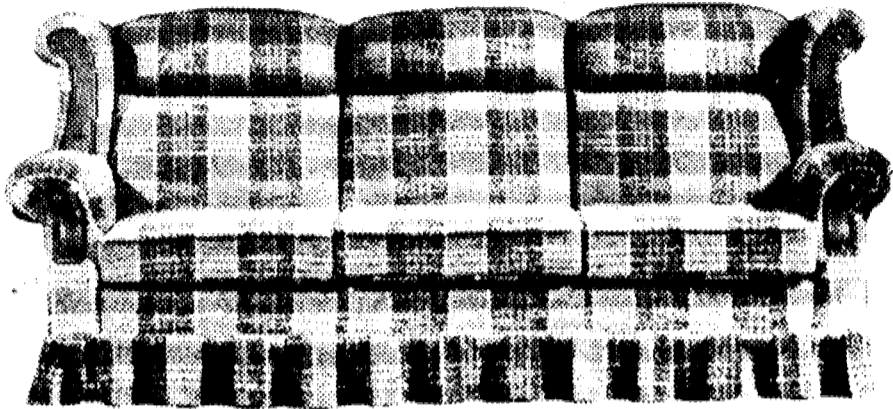

**sale \$495** Regularly \$750

**SAVE \$255: NATURAL-LOOK SEALY POSTUREPEDIC® SLEEPER**  
Posturepedic® comfort in nubby natural Haitian cotton or oatmeal nylon-polyester. 79" Queen size.  
72" full size sleeper, regularly \$750 **SALE \$475**  
59" loveseat, regularly \$500 **SALE \$300**  
89" stationary sofa, regularly \$600 **SALE \$400**

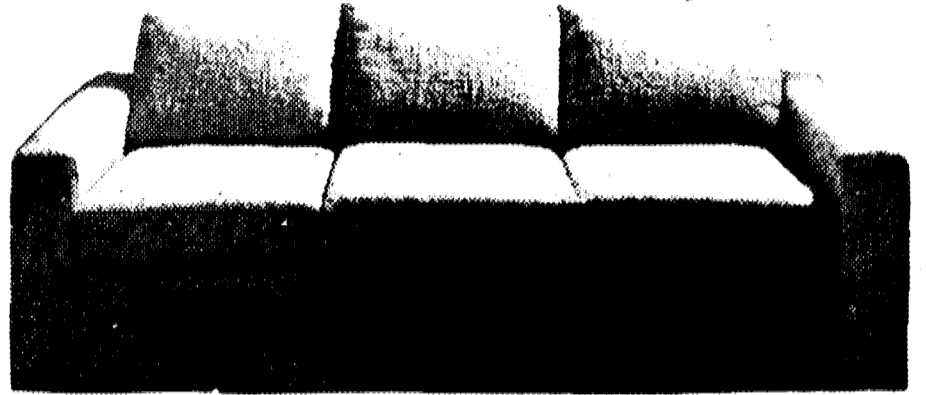

**sale \$995** Reg. 1500

**YOUR CHOICE IN CUT VELVET:**

**14' SECTIONAL OR SOFA PLUS LOVESEAT**

Beautiful way to shape up your contemporary or traditional room: shimmery-cut nylon velvet in soft tones of rust, brown or beige. Loose pillowback, slant arms.

Sofa, regularly \$800

**SALE \$550**

Queen sleeper, regularly \$950

**SALE \$675**

**STRATOLOUNGER® CLOSE-UP, XP, JUMBO RECLINERS (D465)** Regularly \$325, \$350 ..... **SALE \$175 & \$225**

**EVERY DINING ROOM** Broyhill, Bernhardt, Coleman, American of Martinsville, more. (D152,413) Reg. \$2225 to \$4175 **25% OFF**

**ALL LAMPS: CERAMICS, CRYSTALS, MORE (D67)** Regularly \$30 to \$365 ..... **15% TO 50% OFF**

Sorry, no mail or phone orders. Please note: "Regularly" connotes Bamberger's regular day-in, day-out prices. "Originally" connotes Bamberger's original prices, and Morristown. Lamps not in Plainfield, Morristown

# bamberger's assistant buyers'

SHOP BAMBERGER'S LIVINGSTON, WILLOWBROOK, ROCKAWAY MON. THRU SAT. 10 TO 9:30, MORRISTOWN MON. THRU FRI. 10 TO 9, SAT. 9:30 TO 6,

# friday & saturday

DINING ROOM, GUEST ROOM SALES

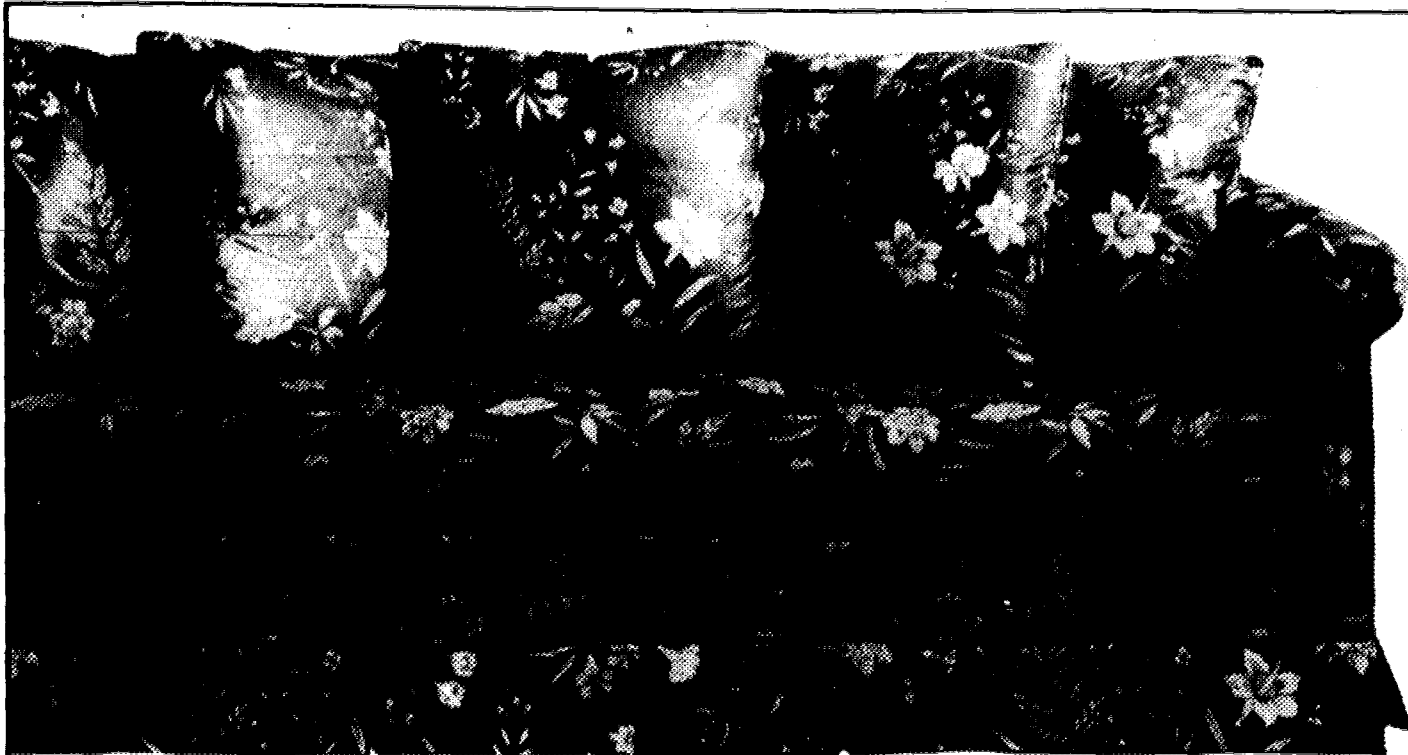

sale \$375

Regularly \$500

**SAVE \$125: THE ELEGANT 90" MULTI PILLOW FLORAL PRINT**

The opulent look: 5 super-size, sink-in 19" pillows, lustrous Oriental red cotton with multi-color floral print, Scotchgarded® against spills and stains. Plus fine spring edge construction. (D415)

Sofa plus 62" loveseat, regularly \$950 ..... **SALE \$695**  
 Queen size sleeper, reg. \$675 **SALE \$500**

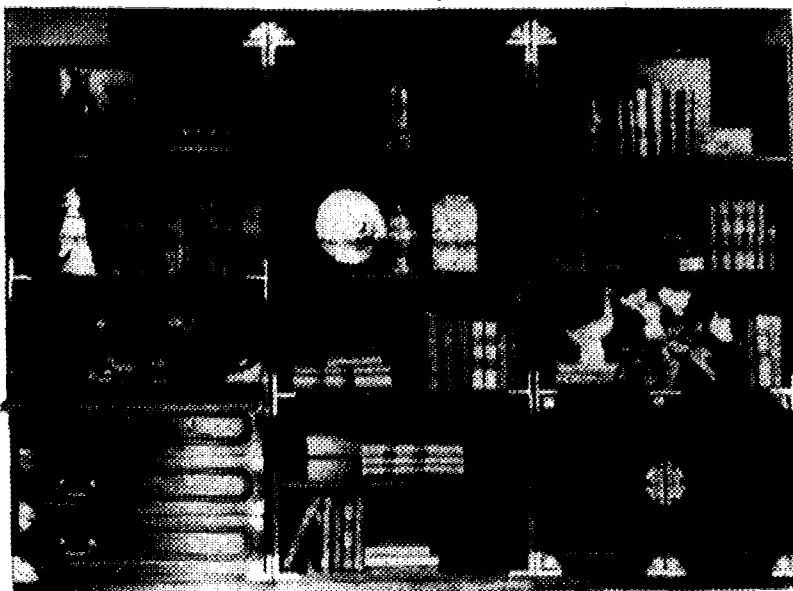

sale \$995

**SAVE \$280: ORIENTAL-LOOK 3 PC. WORKING WALL**

Mellow pecan veneers with burlled finish, gleaming brass plated accents. Includes open, bar/desk and door unit, each 33x18x78". Lighted to display your treasures. The Trans-east by Bernhardt. (D417) Reg. \$1275



sale \$695

**SAVE \$355: EUROPEAN-LOOK WALL SYSTEM**

Deep walnut-finish on selected hardwoods with brass-like trim: a handsome working wall for contemporary rooms. Open bookcase/bar-desk unit, drawer unit, each 30x15"x72", each with soft, background lighting. By Limited Editions. Reg. \$1050.

**QUEEN ANNE VELVET OR PRINT WING CHAIR (D420) Regularly \$350 ..... SALE \$185**

**LINEN-LOOK STRIPE® OLEFIN 88" SOFA (D415) Regularly \$600 ..... SALE \$450**

**CONTEMPORARY 88" PLAID SOFA OF HERCULON® OLEFIN® (D464) Regularly \$500 ..... SALE \$375**

intermediate markdowns may have been taken. \*Herculon is a registered trademark of Hercules Industries. Savings for the home at all Bamberger stores except Plainfield and Oxford Valley. There is an additional delivery charge.

# sale days

TWICE A YEAR THEY GET THE CHANCE TO GO INTO THE MARKET AND PROVE THEMSELVES. THEY DRIVE A HARD BARGAIN TO BRING HOME BUYS LIKE THESE. AND YOU GET THE SAVINGS.

BAMBERGER'S NEWARK MON. THRU FRI. 10 A.M. TO 5:45 P.M., SAT. 9:30 A.M. TO 5:45 P.M., SUN. 11 A.M. TO 8 P.M.

# 50% off / fri. & sat. HANDMADE WOOL AUBUSSON DESIGN INDIA RUGS

1/4 MILLION  
DOLLAR CLOSEOUT  
OF HAND MADE  
ORIENTAL RUGS  
FROM INDIA

now \$495

6x9', Orig. \$990

Every one is exquisitely hand woven for beauty you have to see and feel to really appreciate. Crafted from the finest wool pile for durability. Meticulously dyed so every line of the pattern stands out. In sizes that range from foyer accents to large space definers. Yours in ivory, moss, red, or green, and more that are just as colorful, so you're sure to find one that goes with your decor. Only 250 rugs available throughout all Bamberger rug departments so come early.

- 2x4', originally \$150 **NOW \$75**
  - 3x5', originally \$270 **NOW \$135**
  - 4x6', originally \$450 **NOW \$225**
  - 8x10', originally \$1450 **NOW \$725**
  - 9x12', originally \$1800 **NOW \$900**
  - 10x14', originally \$2500 **NOW \$1250**
- All sizes approximate.

Sorry, no mail or phone orders. There is an additional delivery charge. The merchandise on this page will be available only as long as the limited quantities last. Oriental Rugs, at all Bamberger stores except Morristown.

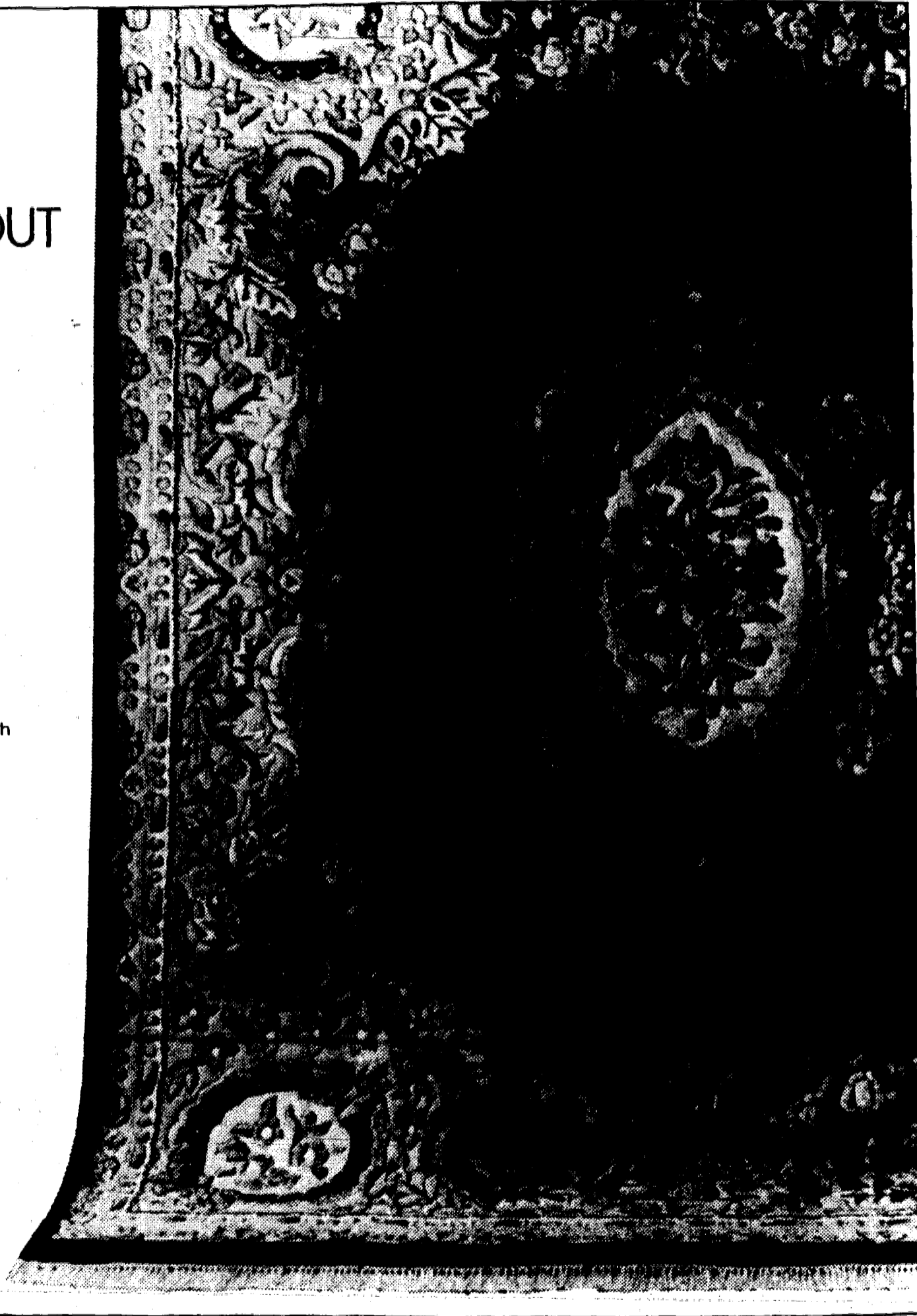

# bamberger's assistant buyers'

SHOP BAMBERGER'S LIVINGSTON, WILLOWBROOK, ROCKAWAY MON. THRU SAT. 10 TO 9:30, MORRISTOWN MON. THRU FRI. 10 TO 9, SAT. 9:30 TO 6,



# 20%-50% off / fri. & sat.

## BUDGET STORE BUYS: CRICKET LANE, GITANO, WRANGLER®, BIG YANK

### SALES FOR MISSES

**25% off:** FLANNEL-LOOK PANTS/SWEATER-KNITS Belted, pleated polyester/cotton flannel in sherbet pastels. Plus crew-neck tops with a hand knit look. (D370) Reg. \$20-\$25

**30% off:** PEACOATS, PANTCOATS, TOPPERS. Wool, wool-polyester, polyester plush. Single, double breasted. (D345). Reg. \$65-\$75

Not at Livingston or Paramus

**25% off:** HOLIDAY TOP-PINGS, SOME GEORGETTES Silky polyesters with bows. Mandarins, notched collars. Cream, lilac, deeptones. (D380) Regularly \$15-\$24

**30% off:** CRICKET LANE Blazers, skirts, pants, vests, coordinating blouses. Plaid, winter white, camel, more. Polyester-wool, acrylic. (D385) Regularly \$13 to 33.60

**20%-30% off:** MISSES' BRUSHED SOFTIE SWEATERS Pleated mandarins, cowls, piped v-necks, baby-soft acrylic. Holiday colors. S.M.L. (D387) Regularly \$11-\$15

**33% off:** DREAM-STUFF: BRUSHED GOWNS & COATS Tone-on-tone, pastel, print brushed nylon gowns and coats, some embroideries. S.M.L. (D357) Regularly \$8-\$15

**Sale 19.99:** ARNEL® FLEECE ZIP-FRONT ROBES Pretty pastels, new deeptones. Stock up for holiday gifts. S.M.L, some XL. (D364) Reg. \$25

**2 for \$5** SPEC. PURCH. THOSE LOVABLE® "MONEY SAVER" BRAS Lacy looks, seamless tricot, fiber-fills in white, beige, nylon and polyester. 34-38 A,B,C. (D326)

### SALES FOR MISSES

**20% off:** MISSES' BOXED KNEE SOCKS Preppy argyles, cable knit solids, flat knits. Solids, heathers. (D306) Reg. 3 pr. 6.75; 4 pr. 7.50

**22%-25% off:** MISSES' BELTS & HANDBAGS Suede, leather, stretch, metal belts. Soft polyester shoulder bags: top-zip, hobo, satchel, more. (D354) Reg. 2.50-\$12

**now 15.99:** THE KOZY SACK WARM-UP/COMFORTER. Polyester-cotton cover, polyester fill, brushed tricot lining. Unsnapped it's a full-size comforter. (D364) Orig. \$30

### WOMEN'S/JRS. SALES

**20%-25% off:** JUNIORS GITANO JEANS/BOUCLE TOPS. Cotton denim or corduroy jeans with fancy pockets. Topped with acrylic V or cowl necks. 5-13, S.M.L. (D444) Reg. \$18-\$25

**now 39.99:** JRS. PREPPY LINED BLAZERS. Choose from a super assortment of wool-polyester checks, solids, herringbones. 5-13. (D448) Originally \$65

**20% off:** GITANO JEANS FOR WOMEN. Casual cotton denim with those important pocket treatments. Cut and styled for the fuller figure. 32-38. (D474) Regularly \$26-\$27

### SALES FOR MEN

**now 14.99:** MEN'S PLUSH VELOURS, SOFT SWEATERS. Cotton-polyester velour V's and plackets plus acrylic crews, cables, cardigans, more. S,M,L,XL. (D407, 427) Orig. \$30

### SALES FOR MEN

**sale 29.99:** MEN'S SPORTCOAT COLLECTION. Wear-with-all polyester-wool solids, tweeds, plaids, and more in traditional Fall tones. (D313) Regularly 49.99

**30% off:** MEN'S AND YOUNG MEN'S CORDUROY JACKETS. Ribless and midwale cotton. Many poplin and nylon looks too. S,M,L,XL. (D316) Regularly 26.99-\$65

**25% off:** MEN'S TIES AND ACCESSORIES. Polyester ties including solids, stripes. Plus gloves, mufflers in warm looks. (D469) Reg. 3.99-\$11

**sale 9.99:** MEN'S WINTER-WEIGHT SPORTSHIRTS. Warm acrylic or cotton corduroy. All with chest pockets, all machine washable. S,M,L,XL. (D405) Regularly \$14-\$15

**sale 2 for \$20:** MEN'S HANDSOME DRESS SHIRTS. Long-sleeve button downs and tone-ontones with chest pockets. Polyester-cotton. 14½-17. (D331) Regularly 13.50

**sale 10.99:** JEANS FOR MEN. Cotton-polyester brushed denim, cotton denim. Some with fashion pocket treatments. 32-42. (D313) Reg. \$18 and \$19

**sale 17.99:** YOUNG MEN'S GITANO JEANS. Heavyweight dark cotton denim with today's fashion accents. 28-38. (D308) Regularly \$23

**20% off:** FRUIT OF THE LOOM UNDERWEAR. White cotton T-shirts, V-necks, A-shirts, briefs. Polyester-cotton boxers. S,M,L,XL. (D406) Regularly 4.59-6.59

Sorry, no mail or phone orders. Sale merchandise from specially selected groups. Not every style in every size or color. Please note: "Regularly" connotes Bamberger's regular day-in, day-out prices. "Originally" connotes Bamberger's original prices. Intermediate markdowns may have been taken. Savings for the family at all Bamberger Budget Stores except where otherwise indicated.

# bamberger's

## BUDGET STORE

**HAVE YOU SEEN**  
**BAMBERGER'S ALL-NEW BUDGET STORE AT THE LIVINGSTON MALL?**  
It's in an all-new location on the Mall (right where Epstein's used to be).

# sale days

TWICE A YEAR THEY GET THE CHANCE TO GO INTO THE MARKET AND PROVE THEMSELVES. THEY DRIVE A HARD BARGAIN TO BRING HOME BUYS LIKE THESE. AND YOU GET THE SAVINGS.

BAMBERGER'S NEWARK MON. THRU FRI. 10 A.M. TO 5:45 P.M., SAT. 9:30 A.M. TO 5:45 P.M., SUN. 11 A.M. TO 8 P.M.

# 50% off / fri. & sat.

## SEALY EXTRA FIRM "PLUS" MATTRESS & FOUNDATION

### twin \$69

Regularly \$140  
Mattress or foundation

### full \$99

Regularly \$200  
Mattress or foundation

### queen \$129

Regularly \$260  
Mattress or foundation

#### ★OUR BEST SELLING SEALY

**MATTRESS** (414-26) Luxurious satin print cover quilted to Sealy Foam® for restful comfort. Hundreds of sturdy steel coils for deep down support. Cotton felt and Dura-Flex® insulation. Matching torsion bar foundation for proper mattress support.

### 20% off

**EVERY SEALY POSTUREPEDIC**

**MATTRESS, FOUNDATION, OR SET**

Twin ea. Reg. \$200 to \$300 **SALE \$160-\$240**

Full ea. Reg. \$240 to \$340 **SALE \$192-\$272**

Queen set Reg. \$550 to \$820 **SALE \$440-\$656**

King set Reg. \$800 to \$1100 **SALE \$640-\$880**

**AND GET A BONUS FRAME,**

**REGULARLY \$25 TO \$55,**

**AT NO CHARGE WHEN YOU BUY**

**A SEALY POSTUREPEDIC SET**

Phone or write on Sealy Extra Firm "Plus" only for delivery in New Jersey and in our delivery areas in Pa., Del., Md. and N.Y. Phone (201) 565-4444 or your local Bamberger Tele-service number or write. \*There is a \$7 delivery charge on your total bedding order. Please note: "Regularly" connotes Bamberger's day-in, day-out prices. At all Bamberger stores.



# bamberger's

## assistant buyers' sale days

SHOP BAMBERGER'S LIVINGSTON, WILLOWBROOK, ROCKAWAY MON. THRU SAT. 10 TO 9:30, MORRISTOWN MON. THRU FRI. 10 TO 9, SAT. 9:30 TO 6, BAMBERGER'S NEWARK MON. THRU FRI. 10 A.M. TO 5:45 P.M., SAT. 9:30 A.M. TO 5:45 P.M., SUN. 11 A.M. TO 8 P.M.

*Elegance in All Wool*

**HALSTON**  
for Men



**the**  
**UNIQUE**  
**male**

LIVINGSTON MALL  
LOWER LEVEL • 992-3835  
VISA • Mastercard • American Express  
10-6:30 • Mon-Sat.

**CLASSIC**  
**VALUE**

**\$39<sup>80</sup>**

A WORTHMORE  
SHOE



For the man who wants the classic look: the wing tip brogue. All-leather soles and uppers make them comfortable all day long. Careful crafting makes them long wearing values, too. Brown or black.

Also featuring our exclusive Florsheim® Collection.

MAIL OR PHONE ORDERS CALL 000-0000

**FLORSHEIM SHOE SHOPS**

American Express cards welcome along with most major credit cards.

LIVINGSTON MALL • LOWER LEVEL • 533-0629

**Prints N Things**  
AMERICA'S LARGEST ART RETAILER

**Christmas Shopping List**  
gifts for everyone — young and old...

- LIMITED EDITIONS
- CONTEMPORARY ART
- OLD MASTERS
- NORMAN ROCKWELL
- GIFT CERTIFICATES AVAILABLE FROM \$5 to \$500
- ORIENTALS
- PHOTOGRAPHICS
- EXHIBITION POSTER ART
- CUSTOM FRAMING

*We'll even frame while you wait!*  
Select a handsome art print and we'll frame it...usually while you wait. Or bring in something you want framed — like needlepoint, a picture, photos or a collection. We'll beautifully custom frame it for you.



**WIDEST SELECTION & LOWEST PRICES**



ANY SIZE  
ANY SHAPE

**GIVE SOMETHING SPECIAL**  
**GIVE SOMETHING THAT WILL BE REMEMBERED...**  
**Year after Year!**

At Leading Malls Including:

LIVINGSTON  
ROCKAWAY TOWNSQUARE  
WILLOWBROOK  
FASHION CENTER • PARAMUS

**Prints N Things**  
AMERICA'S LARGEST ART RETAILER

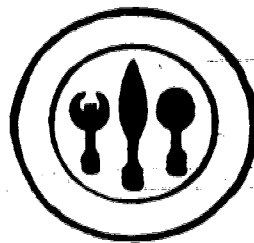

# THE PLACE SETTING

We're **overflowing** with giftware for all of your holiday shopping. At **The Place Setting** we've put together a Total holiday package. Whether it be Lenox Giftware, Elegant Barware, Jewelry, Pewter, Brass, Casual and Fine China Dinnerware, Candles, and much more. We've got the classics as well as the unusual gifts for everyone! Where do you think Santa gets all his gifts?

# HAPPY HOLIDAYS

The Place Setting is "THE PLACE" for all your holiday shopping!!



LIVINGSTON MALL • UPPER LEVEL NEAR SEARS • 994-4288



# THE PLACE SETTING

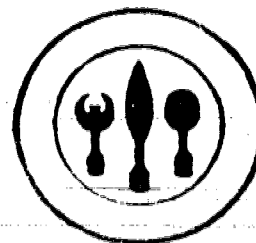

At **THE PLACE SETTING** find fantastic gift-giving ideas from **SUN-CAL**. Choose one of their wine racks available in many sizes; or a clock; or a colorful trivet. All made from colorful tiles made in Italy, Spain, Portugal and Mexico.

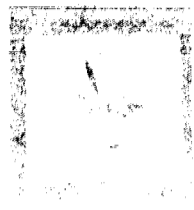

Come and see an array of bright ideas from **SUN-CAL**.

This year for the first time ever we are offering our famous **BACKROOM SALE** through the holiday season. Fabulous finds at **20%-80% OFF!** Well-known names in dinnerware, casseroles, gravyboats, platters as well as decorative giftware. **Shop early** to catch these fantastic savings.



**THE PLACE SETTING**



New at **THE PLACE SETTING** for your holiday convenience! Gift-giving with a touch of class from **CHRISTIAN DIOR**. Special designer gifts for men and women. Select a soft leather wallet, a key ring or money clip—so elegant—so Dior.

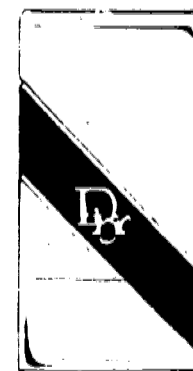
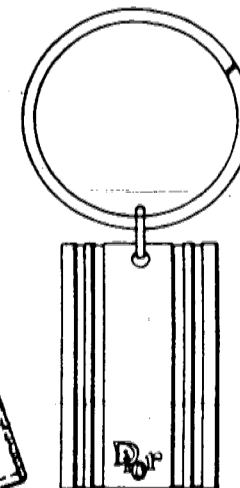
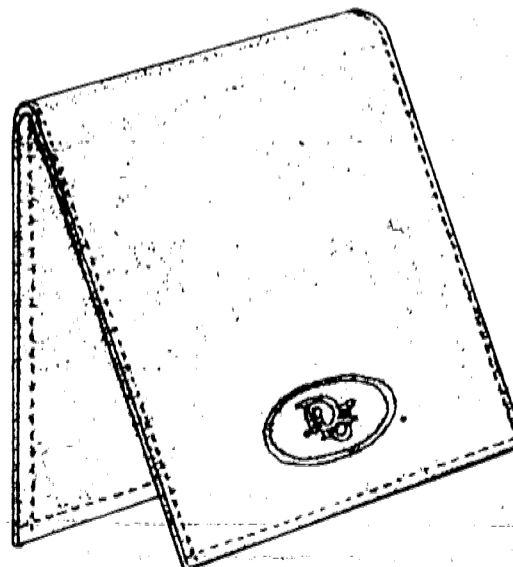
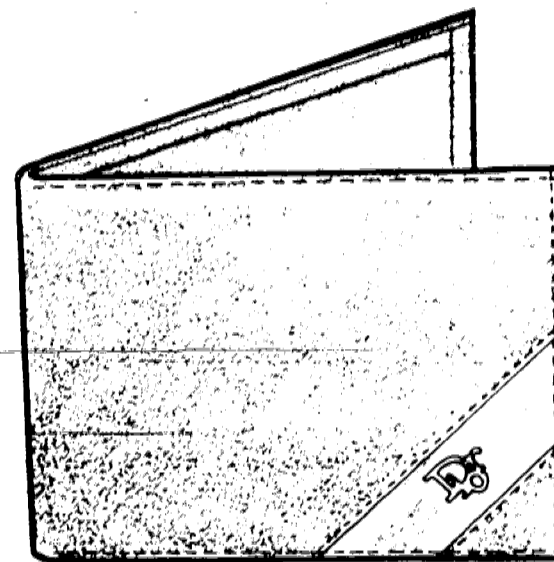
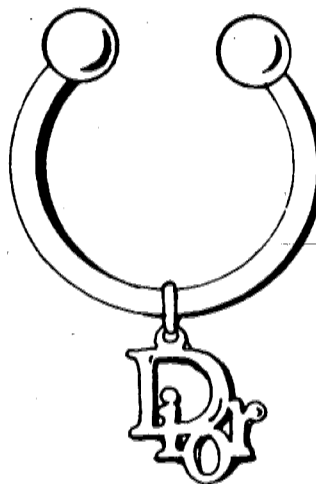
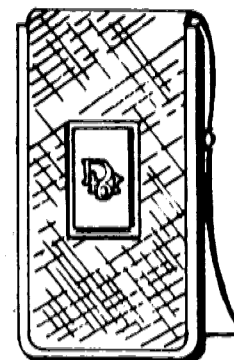

This holiday look for the name distinguished with style, fine workmanship and that elegant touch of class.

Look for



42 LIVINGSTON MALL • LIVINGSTON, N.J. 07039 (201) 994-4288

# SIX GOOD REASONS TO SHOP AT **archrival**

- Large Selection
- Knowledgeable, Courteous Sales Help
- Individual Attention
- Depth of Inventory
- No Sales Pressure
- A "Neighborhood store" Approach

Great Ideas by adidas for Holiday Shopping:



Promodel  
**\$49<sup>99</sup>**

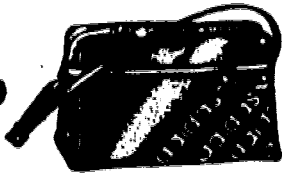

Nylon Shoulder Bag  
**\$9<sup>99</sup>**

Jabbar Blue  
**\$29<sup>99</sup>**



Carry All  
**\$16<sup>99</sup>**



Jabbar Low White  
**\$34<sup>99</sup>**

# archrival

athletic shoes

Livingston Mall  
992-2334

Essex Green  
325-9221

## OUR REPUTATION FOR VALUE DIDN'T COME CHEAP.

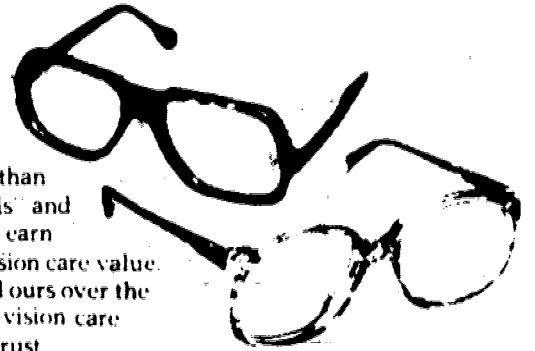

It takes more than a few eyeglass "specials" and so-called "bargains" to earn a reputation for real vision care value.

We've earned ours over the past fifty years—as the vision care professionals you can trust.

Come into any Cohen's Fashion Optical and you'll see what we mean.

You see, at Cohen's Fashion Optical, fashions may change—but quality, service and value never go out of style.

**1/3 Off on every frame in our entire stock.**

With complete eyeglass purchase.

With This Ad.

EXPIRES DEC 15th 1980

### Cohen's Fashion Optical

Where vision care quality, service and value are always in style.

LIVINGSTON MALL, LIVINGSTON, N.J. (201) 994-1444  
QUAKER BRIDGE MALL, LAWRENCEVILLE, N.J. (609) 799-8380  
ROCKAWAY TOWNSQUARE, ROCKAWAY, N.J. (201) 366-2072

# LADY MADONNA

maternity boutique



Simply Sophisticated

asymmetric dress in satiny black and cream, sizes XP-L, \$60.

Livingston Mall  
Upper Level  
994-1401

Call or write for free Fall/Winter Catalogue.

## CHEESE CHALET

48 Livingston Mall-2nd level just outside Sears 992-1995

**HOLIDAY GIFT PACKS**

over 350 different assortments

and

**GIFT BASKETS**

also select from

Knott's Preserve

**GIFT PACKS**

and

**CHEESE TRAYS**

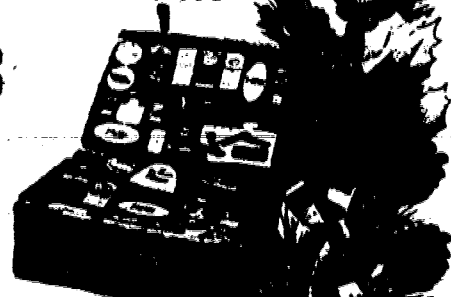

P.S. Come taste-test any one of our 200 variety cheeses from over 25 countries

**SNACK IDEA: WE HAVE NATURALLY DRIED FRUIT.**

# CARLINS OUTERWEAR SALE

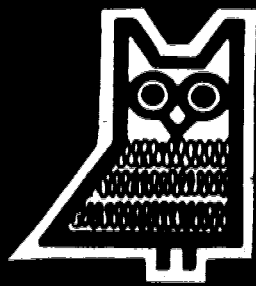

# 20% off

## Entire stock nothing withheld

You'll find them all...all the famous  
brands, Pacific Trail, London Fog,  
Woolrich, Stratojac and more.

**In wools and leathers,  
including raincoats & topcoats.**

Charge it with American Express, Visa, Master Charge  
or better yet get your own Carlin's Charge Card



**LIVINGSTON MALL, Livingston/994-9040**  
DAILY AND SATURDAY 10 to 9:30

*If it's Dressy,  
it's at*

# Buckner's

LIVINGSTON MALL

*...need we say more*

*A large selection of  
contemporary and misses  
Holiday dresses.*

# Buckner's

"A Tradition for over 45 Years"

Livingston Mall  
Fashion Center, Paramus, N.J.

Roosevelt Field  
Smith Haven, L.I.

BRING THIS AD TO...  
**PROFESSIONAL  
HAIR CUTTERS\***

*For An Outrageous Hair Cut  
At A Normal Price*



Haircut Costing **\$18** Elsewhere  
Is Regularly Priced At Only



# \$9

For MEN'S and  
WOMEN'S CUTS,  
Less For  
CHILDREN'S CUTS  
Long Hair  
Slightly Higher

**This Includes Shampoo, Cut And  
Blow Out And FREE Conditioning (With Hair Cut Only)**

*At our truly unique unisex hair salon we have  
haircutters especially for men and haircutters  
especially for women—each thoroughly trained  
in their craft.*

## Professional Hair Cutters

No Appointment Necessary

**LIVINGSTON MALL, LOWER LEVEL • 994-2361**

\*This Coupon Offer  
Good Thru Month of November - Open Mon. - Fri. 9:30 to 9, Sat. 9:30 to 6  
Entrance Between Parking Area 6 & 7

# GEM ELECTRONICS



Santa's newest helper...

**FUZZBUSTER II**  
UNTRAPS RADAR

Fuzzbuster II Multi-Band Police Radar Detector untraps all radar up to three miles. Now even the high mileage driver, like Santa, can enjoy relief from traffic radar.

Now that's the kind of helper your Santa can use all year long.  
**SAVE \$30**  
**\$69<sup>95</sup>** CAT. #23G2606 Insist on Fuzzbuster II for your Santa.

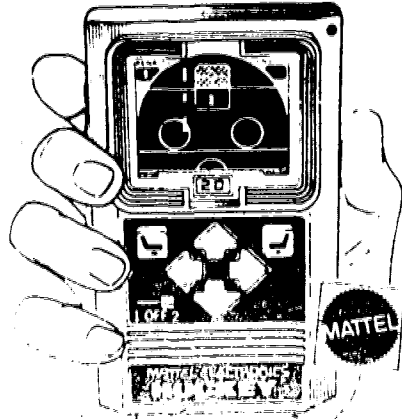

MATTEL ELECTRONICS®  
**HOCKEY GAME**

Your opponent weaves the puck through computer defensemen. He's called for charging -- Penalty Box! Now you've got the power play. Skate behind the goal. Come out shooting. It's blocked away! You're in position. Shoot again -- score! Operates on 9-volt battery, not included.

**SAVE \$8**  
Reg. \$29.99

**\$21<sup>99</sup>**

CAT. #30G213

SALE PRICE THRU WED., NOV. 26, 1980

**Play The Greatest Family Game Ever Invented**

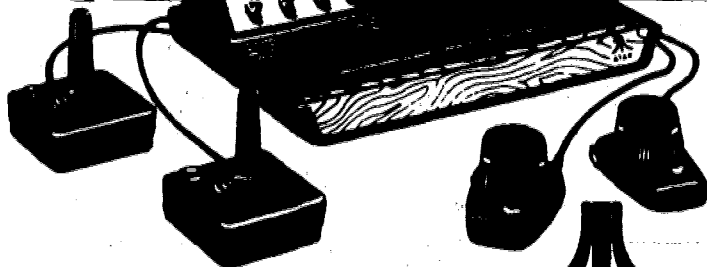

Atari® Video Computer System™ comes with joystick and paddle controllers, Combat Game Program™ cartridge, TV switch and AC adapter.

**ATARI®**

A Warner Communications Company

**SAVE \$10**  
Reg. \$159.95

**SALE \$149<sup>95</sup>**

CAT. #30G600

SALE PRICE THRU WED., NOV. 26, 1980

**GEM Carries A Full Selection of ATARI Cartridges At Low Prices**

LIVINGSTON MALL • LOWER LEVEL NEAR SEARS • 533-9476

**BACKGAMMON CHALLENGER®**

"It's You Against the Computer"

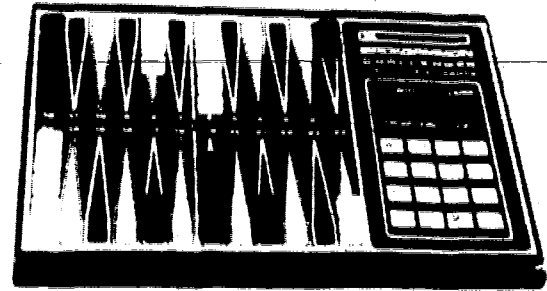

Plays superb backgammon and incorporates these quality features:

1. Allows YOU, the human opponent, to handle the dice.
  2. Uses all the strategies of the game of Backgammon, including playing a running game, hit and run, blocking and bear off games.
  3. Built-in Doubling feature.
  4. Plays Offense or Defense.
  5. Random Computer responses vary every game.
  6. Position verification by computer memory recall.
  7. Does not permit illegal moves.
- Numerous other features, including a simulated wood-grained housing, 12-1/8x8x1 high, Backgammon pieces, and 100% solid state for years of trouble free use.

**SAVE \$30**  
Reg. \$99.95

**SALE**

**\$69<sup>95</sup>**

CAT. #30G700

**GEM also carries the FIDELITY CHESS CHALLENGER "7" and SENSORY CHESS CHALLENGER At Low, Low Prices.**

SALE PRICE THRU WED., NOV. 26, 1980

# GEM ELECTRONICS

BRANCHES THROUGHOUT METROPOLITAN NEW YORK-NEW JERSEY

- \*Rockaway Townsquare Mall 328-9361
- \*West Belt Mall, Wayne 785-9651
- \*Rt. 46 Totowa 256-9884
- \*Rt. 17 Paramus 261-9751
- \*Rt. 22 Springfield 379-9730
- \*Rt. 18 E. Brunswick 264-9569

**\*ALL STORES OPEN SUNDAY (except Paramus)**





# GEM ELECTRONICS

**The scanner on everyone's list.**



**BEARCAT® 300**

It's one of the most advanced scanners in the world... and one of the simplest to operate. Over 2100 pre-programmed frequencies. Service Search for push-button ease. Put it on your list today!

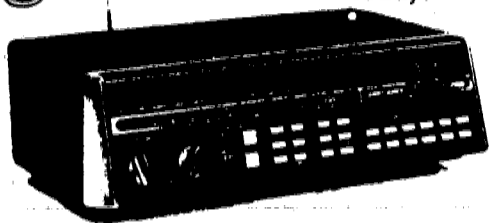

**GEM Carries The Full Line Of Bearcat Scanners: Both Portable & Plug In At Low Low Prices**

*This Christmas give a really special gift to a really special person who drives...*

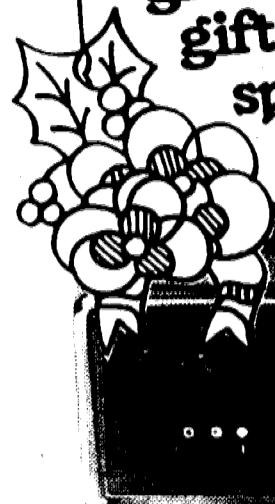

**FUZZBUSTER Elite**

**SAVE \$30** Reg. \$169.95 **\$139<sup>95</sup>**

CAT. # 23G2608

SALE PRICE THRU WED., NOV. 26, 1980

## SAVE on ENTEX Electronic Games for Christmas

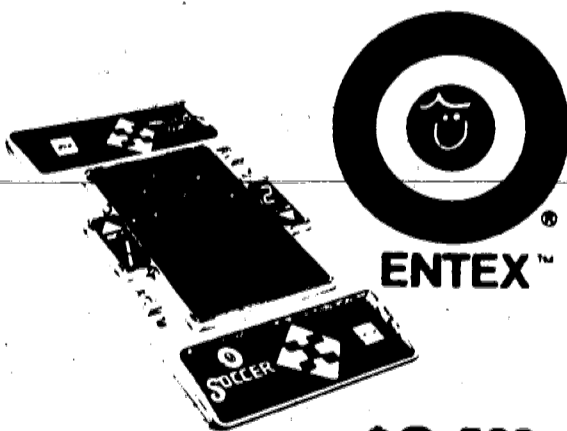

**SAVE \$10**  
Reg. \$34.99

**\$24<sup>99</sup>**  
CAT. # 30G417

**ENTEX ELECTRONICS™  
ELECTRONIC SOCCER**

Now for the first time, a field-type electronic sports game that really simulates the action. Move the ball downfield, set up for a shot at the goal, and kick the ball. Your opponent (or the Computer if you want) controls the defense. He attempts to block and intercept the ball. Just like soccer—the fastest growing sport in America and the World's most popular sport. Includes authentic full field, digital scoring, automatic timing, LED position indicators and complete electronic sound effects.

**ENTEX BASEBALL 3**

CAT. #30G413

Save \$5 **\$34<sup>99</sup>**

**ENTEX ELECTRONIC HOCKEY**

CAT. #30G416

Save \$10 **\$24<sup>99</sup>**

**ENTEX SPACE BATTLE**

CAT. #30G418

Save \$5 **\$24<sup>99</sup>**

**ENTEX ELECTRONIC POKER**

CAT. #30G421

Save \$5 **\$34<sup>99</sup>**

**ENTEX HIP POCKET BASEBALL**

CAT. #30G422

Save \$3 **\$9<sup>99</sup>**

**ENTEX BASKETBALL 2**

CAT. #30G423

Save \$10 **\$29<sup>99</sup>**

**ENTEX COLOR FOOTBALL 4**

CAT. #30G425

Save \$10 **\$39<sup>99</sup>**

**ENTEX FOOTBALL 3**

CAT. #30G426

Save \$5 **\$34<sup>99</sup>**

**ENTEX TENNIS**

CAT. #30G427

Save \$10 **\$29<sup>99</sup>**

**ENTEX PINBALL**

CAT. #30G428

Save \$10 **\$29<sup>99</sup>**

**ENTEX GIN RUMMY**

CAT. #30G429

Save \$10 **\$39<sup>99</sup>**

SALE PRICE THRU WED., NOV. 26, 1980

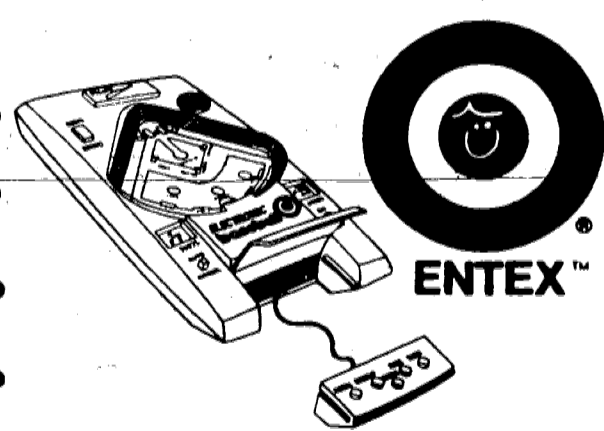

**SAVE \$10**  
Reg. \$34.99

**\$24<sup>99</sup>**  
CAT# 30G415

**ENTEX ELECTRONICS™  
ELECTRONIC BASEBALL**  
*The Latest in Electronic Hand-Held Games!*

Five different pitches. The batter can walk, strike out or hit the ball. The "computer" decides if it's an out, single, double, triple, or home run. Special lights and sounds are different for each one. Keeps track of balls, strikes, outs, base runners, and score with an LED display...and you can play alone with the "computer" throwing random pitches to sharpen your "eye," or play against an opponent.

It's the best electronic hand-held game ever.

ALL STORES  
OPEN SUNDAY  
(except Phoenix)



**KAY-BEE** is where the fun starts!

Shopping for toys should be one of the **JOYS OF CHRISTMAS**

At KAY-BEE Toy & Hobby Shops, we are full-time, year-round toy specialists.

We are fully stocked with an immense variety of toys, dolls, games, hobbies, HO trains, road racing, doll house miniatures, and much, much more..... with large selections in all categories.

And we have people to help you with your purchases.....people who take your fun seriously.

**"We take your fun seriously"**

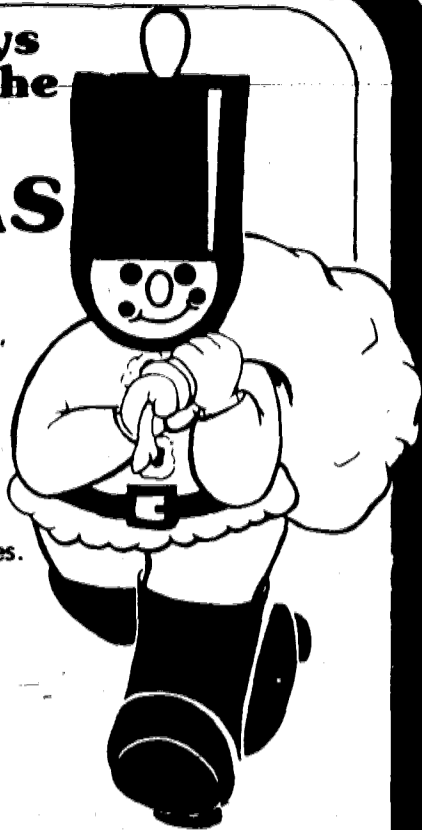

**KAY-BEE**

Toy & Hobby Shops • We take your fun seriously.®

Livingston Mall, Paramus Park,  
Rockaway Towne Square, Willowbrook Mall,  
and other major shopping centers.

**100th Anniversary Sale**

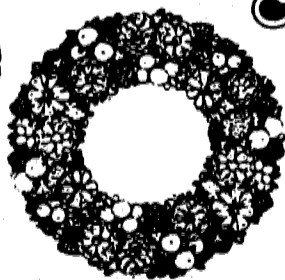

Selected Men's Styles

**\$29.98 - \$39.98**

Complete style, size and price selections not available at all stores.

1880 **REGAL SHOES** 1980  
FROM COAST TO COAST

**LIVINGSTON MALL**

American Express and Most Major Credit Cards Honored

*Littmanship means bringing you values like*

**Dazzling Diamonds for Her from \$79**



These are magnificent brilliant-cut diamond classics, up to 1 carat in size and set in 14K gold. Dazzling gifts for the holidays as well as for brides. Searching out special purchases like this assures you of more for your money, and that's Littmanship.

*Special Purchase*

- .05 Ct. Diamond earrings, 6 prongs ..... **Sale \$79**
- .05 Ct. Diamond pendant, 6 prongs ..... **Sale \$99**

*Other carat sizes at comparable savings.*

Photo enlarged to show detail.

**Littman**  
JEWELERS  
SINCE 1885

27 fine stores in New Jersey, New York, Pennsylvania & Delaware  
Livingston Mall, Livingston • Mon. thru Sat. 10 til 9:30  
Rockaway Townsquare, Rockaway • Mon. thru Sat. 10 til 9:30  
Major Charge Cards or Littman Charge Honored

Free 44 page Christmas Catalog available now.

Special Purchase!

100% WOVEN STADIUM COAT

only \$50



3/4 length down stadium coat, the season's newest silhouette to wear over pants or jeans. Detachable hood, wine or British tan poplin that reverses to fall tweed. Sizes 5 to 13.

**PANTS PLACE PLUS**

Livingston Mall  
Woodbridge Center • Willowbrook Mall

# Just Shirts INC.

VELOURS 9<sup>99</sup>

SWEATERS 9<sup>99</sup>

TERRY TOPS 9<sup>99</sup>

WOVEN PLAIDS 9<sup>99</sup>

Pre-Holiday

Gate

9<sup>99</sup>

for Selected Velours, Sweaters, Terry Tops and Woven Plaids

20% OFF

Save 20% OFF ALL BUTCHER BLOCK TABLES

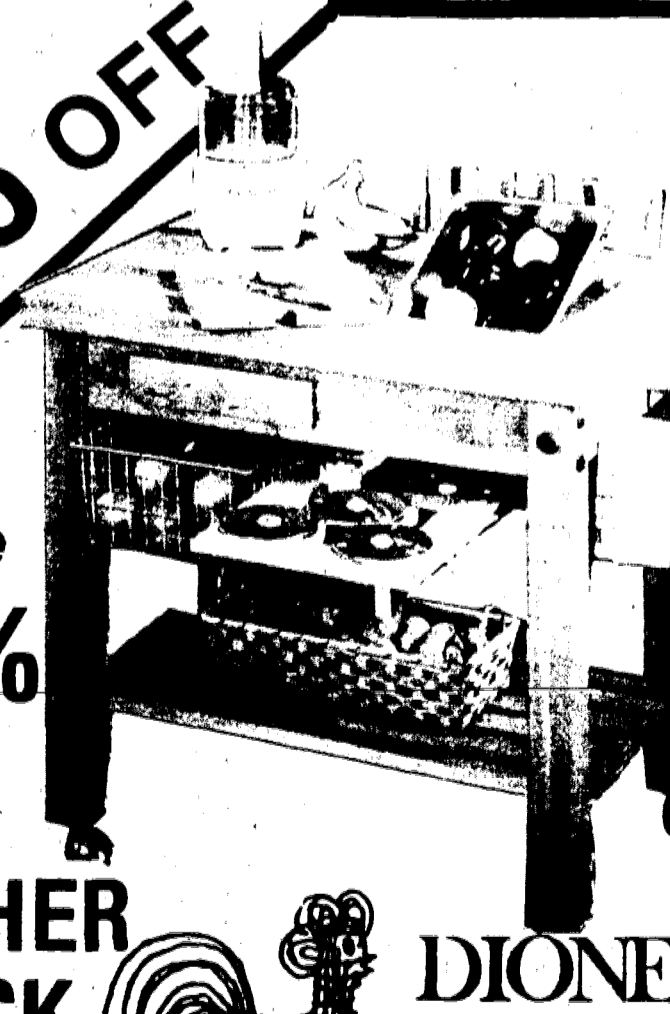

**DIONE LUCAS**  
GOURMET CENTER

LIVINGSTON MALL  
UPPER LEVEL

**ADDITIONAL SAVINGS —**

<b>WRANGLER Corduroy</b>	Reg. <del>\$23</del>	<b>16<sup>99</sup></b>
<b>SATURDAY'S &amp; LEMON TWIST Velour</b>	Reg. <del>\$27</del>	<b>22<sup>88</sup></b>
<b>HUK A POO Terry Tops</b>	Reg. <del>\$18.99</del>	<b>12<sup>99</sup></b>
<b>H.I.S. Terry Tops</b>	Reg. <del>\$18.00</del>	<b>9<sup>99</sup></b>

And Many Many More Great Values!

**Just Shirts INC.**

LIVINGSTON MALL  
Lower Level, between Hahnas & Sears  
533 9619 • Open 10-9:30, Mon. Sat 11-8 Sun

**FLANNEL SHIRTS**  
**799** REG 9.99

Save 2.00 on our great looking cotton and polyester blend anti-freeze flannel shirts, in an assortment of plaid styles S. M. L. XL.

**DOWN LOOK VESTS**  
**1599**  
 REG. 17.99

Save 2.00 on warm nylon, polyester filled vests. Styles include snap front models S. M. L. XL.

**N** National Shirt  
 COAST TO COAST

LIVINGSTON MALL

master charge VISA

At Livingston Mall, we've got a good reputation when it comes to making you feel right at home. We want to keep it that way with

# No Double Talk

- We're varied: that touch of spice we add to over 130 stores & services.
- We're comfortable: that ease with which you can stroll the mall in climate-controlled comfort.
- We're convenient: that easily accessible location with free & easy parking.
- We're at your service: that amiable atmosphere geared to help you solve the most difficult shopping problem.

Whatever you're shopping for, you can always call on us.

*8th Anniversary*  
**Livingston Mall**  
 THE VERY LAST WORD in Shopping Pleasure

Livingston Mall, 100 Livingston Mall, Livingston, New Jersey  
 HAMBURGERS, HANIE'S, BEARS PLUS 130 MORE STORES & SERVICES.  
 OPEN MONDAY THRU SATURDAY 10 AM TO 9:30 PM

**SPECIAL SUNDAY SHOPPING**  
 Now thru Dec. 21st

- Nov. 23/Nov. 30  
 Dec. 7/Dec. 14  
 11 AM to 8 PM
- Dec. 21  
 10 AM to 10 PM

Since 1916

# Nathan's

FAMOUS

## 3 Franks for only \$1.45

(Plus Tax)

Here's value so great you can taste it! Our famous all-beef frankfurters, made from a special secret recipe so they snap with flavor, are now sizzling with savings, too. Treat yourself and your family to three delicious franks for only a \$1.45 Plus Tax.

NATHAN'S STORE COUPON

### 3 Franks for \$1.45

(Plus Tax)

Coupon valid at Livingston Mall and other participating Nathan's Famous Restaurants.

With This Coupon Only. Offer valid through December 7, 1980. Limit one coupon per person. Not to be combined with any other special offer.

Not valid at Newark, or 52nd St., or 58th St., Manhattan. Please present before ordering. LM

# SCOTTY SANTA SPECIALS

## LOG ROLLS OF CHRISTMAS WRAP

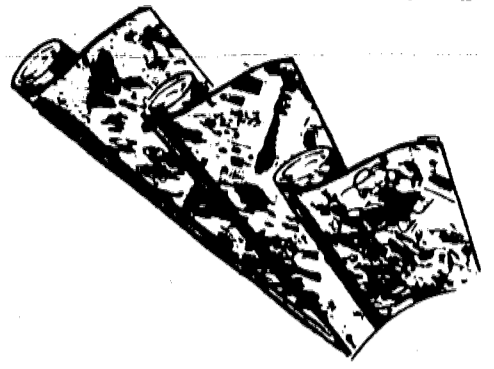

Scotty Sale Price **\$1.59** Extra wide 30 inch wide rolls in all new designs—modern or traditional patterns 50 Sq. Ft. of paper per roll.  
Reg. 2.39

## PACK OF 25 CHRISTMAS BOWS

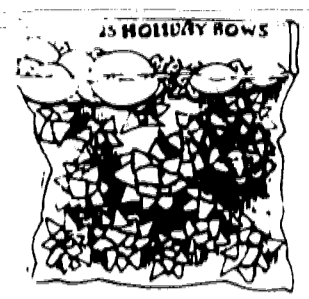

Scotty Sale Price **44¢** All with self sticking backs. Assorted colors per pkg.  
Reg. 69¢

## 100 PCS. TAGS & CARDS

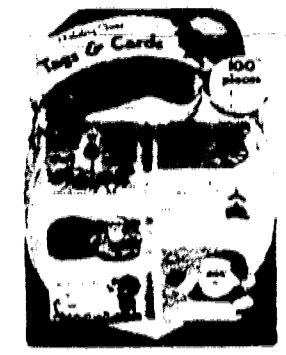

Scotty Sale Price **73¢** These are a must for all your Christmas packages. All new attractive designs. #005. Includes self-stick, flocked and large tags.  
Reg. 1.29

## BOX OF 36 ASSORTED CHRISTMAS CARDS



Scotty Sale Price **1.89** An especially assembled assortment of cards. Contains all one size of cards in a variety of styles. A super value! #475  
Reg. 2.59

## SCOTTY'S SALE ON LUGGAGE SAVE 25% to 50%\*

The Casual Series 2500 with combination locks

Save now on the Verlyte® beautiful soft-sided luggage constructed of scuff-resistant vinyl that is so easy to pack and so easy to clean. Lock not available on totes or car bags. Nine styles. Colors: Blue, Gold, Natural.

Not Shown

Style #	Reg. Price	Sale Price	Save
2518	60.00	42.00	18.00
2526 2	90.00	67.50	22.50
2580	75.00	56.25	18.75

\*On Suggested Retail Prices

Limited Quantities For A Limited Time



2590 Ladies' Garment Bag  
Reg. \$80.00  
Now \$60.00  
Save \$20.00

2529 29" Pullman  
Reg. \$95.00  
Now \$71.25  
Save \$23.75

2526 26" Pullman  
Reg. \$85.00  
Now \$63.75  
Save \$21.25

2522 22" Carry-On  
Reg. \$65.00  
Now \$48.75  
Save \$16.25

2524 24" Jr. Pullman  
Reg. \$75.00  
Now \$56.25  
Save \$18.75

2511 Shoulder Tote  
Reg. \$55.00  
Now \$27.50  
Save \$27.50

## ALL ALIKE CHRISTMAS BOXED CARDS

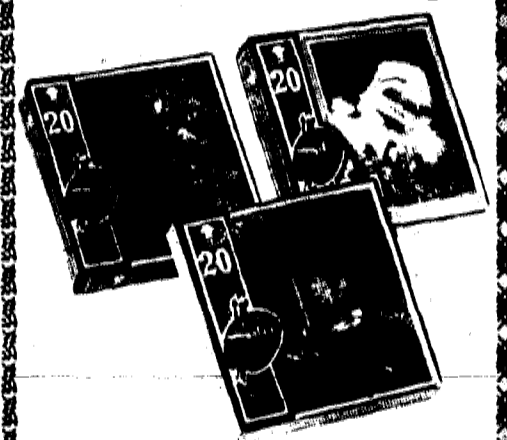

Scotty Sale Price **1.39** A great selection of designs to suit every taste! Suitable for imprinting. All one design per box. Series #295  
Reg. 2.00



**SMURF'S...**  
Complete selection of Smurf figurines, Super Smurf figures, houses, accessories, puffy stickers, key chains and plush Smurfs. Perfect for stocking stuffers or for adding to your collection.

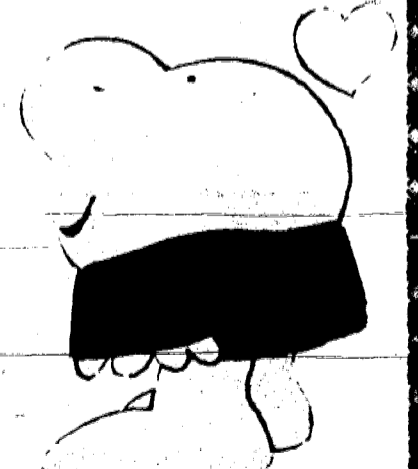

**ZIGGY CARDS**  
Watch for their arrival...

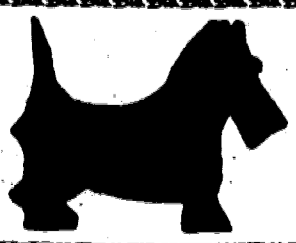

**SCOTTY STATIONERY STORES**  
LIVINGSTON MALL — LOWER LEVEL NEAR BAM'S  
"America's Leading Full-Line Stationery and Luggage Store"  
Sale Dates: November 20th-November 24th

Phone 982-0484



# HONG KONG ORIENTAL GIFTS, LTD.

**THE Christmas Shopping Place  
for your entire family**

Choose from over 9000 unusual Oriental  
& Domestic Gifts at Affordable Prices

**Our Specialties:**  
• Chinese Kung-Fu  
Shoes & Uniforms  
• Complete Stock &  
Selection on Stands &  
Plate Holders  
• Ladies Apparel &  
Kimonos

**Featuring:**

- Collectables in Jade, Ivory, Porcelain & China Figurines
- Norman Rockwell Plates & Figurines
- Oriental Furniture Pieces—available on order (Special offers to Interior Designers)
- Jewelry, Music Boxes, Boxes, Wood Carvings, Statues & and a wide variety of Fans.
- Incense & Incense Burners

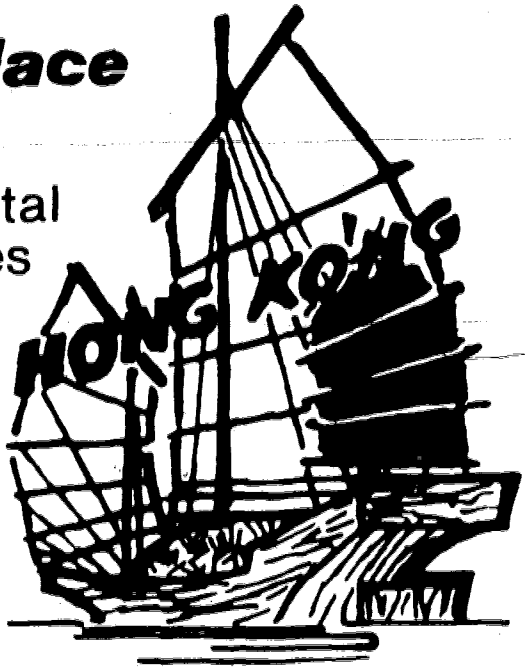

We carry a full line of fun occasion cards, adult jokes and books, gag gifts, Las Vegas-style jackpot games and machines, rummy, chess and Mah Jongg sets, etc...

For younger customers—select from over 4000 different POSTERS & our new arrivals on WALL MURALS. We also PRINT T-SHIRTS.



LIVINGSTON MALL • Upper Level Near Sears • 992-8605

HONG KONG ORIENTAL GIFTS, LTD.

**10% DISCOUNT  
COUPON**

on all store  
merchandise

WITH THIS COUPON ONLY • VALID THRU NOV. 26, 1980  
LIMIT ONE PER PERSON

**SUSIE'S  
casuals**

*Gives you  
A Stark Raving Sale!*

## 5 PIECE SKI OUTFIT

SELECT ANY SKIMO SKI JACKET,  
ALONG WITH MATCHING OVERALLS,  
MITTENS, SWEATER AND HAT

**\$99<sup>99</sup>**

OR

SELECT ANY SKIMO VEST INSTEAD  
OF THE JACKET WITH THE OTHER  
4 PIECES FOR \$89.90 OR LESS.

or Less

VALUE TO \$200.00

SALE PERIOD...NOVEMBER 20 thru DECEMBER 6, 1980

LIVINGSTON MALL • LOWER LEVEL • 533-1841



**Herman's**  
WORLD OF SPORTING GOODS

## HUNTING SALE



Save \$20 . . . MARLIN 30A  
Lever Action Rifles

.30-.30 caliber model with 6-shot  
tubular magazine; walnut finish stock.

**149<sup>99</sup>**  
regularly 169.99

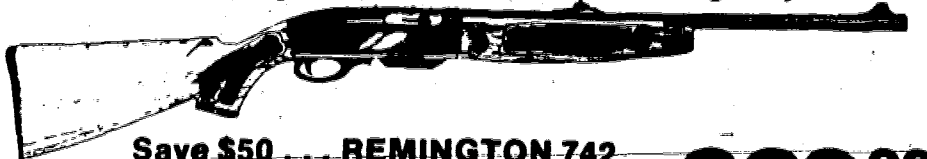

Save \$50 . . . REMINGTON 742  
Automatic Rifles

30-06 caliber. Checkered walnut  
stock, pistol grip, fore-end.

**239<sup>99</sup>**  
originally 289.99

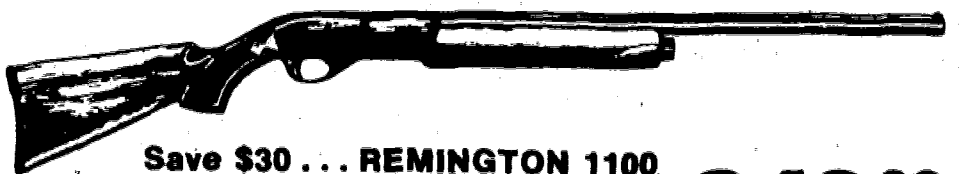

Save \$30 . . . REMINGTON 1100  
Automatic Shotguns

Choose 12 gauge deer gun or  
28" vent rib model. Walnut stock.

**249<sup>99</sup>**  
originally 279.99

LIVINGSTON MALL

# B. Dalton Bookseller

How to bring American Country into your home...including traditional recipes and Christmas celebrations in the country style.

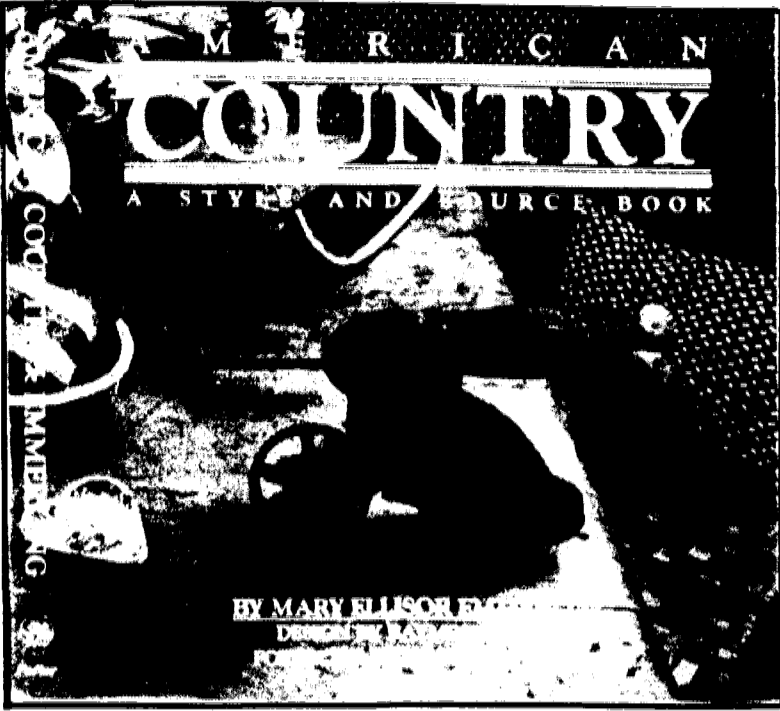

LIVINGSTON MALL  
UPPER LEVEL  
(Near Sears)

## B. Dalton

## Have an "Old Fashioned" Christmas this year...



Fill your home with the warmth of candlelight (and save energy, too!)

Need a gift for that person who "has everything"? With our tremendous array of Christmas and unique novelty candles you will be sure to find that something "unusual" to please anyone.

To get you in the mood, stop by and select your free hollyberry or bayberry votive candle—Our way of saying "Merry Christmas" to you.

**FREE** 1 (one) votive candle in Hollyberry or Bayberry Scent

LIMIT ONE PER CUSTOMER • OFFER GOOD TIL DEC. 15th

"Put A Little Light In Your Life" Wicks 'N' Sticks For Candles And Gifts!



Livingston Mall 994-9099  
Upper Level, Next to Bamberger's

# CLOSEOUT on VESTED SUITS \$99.00

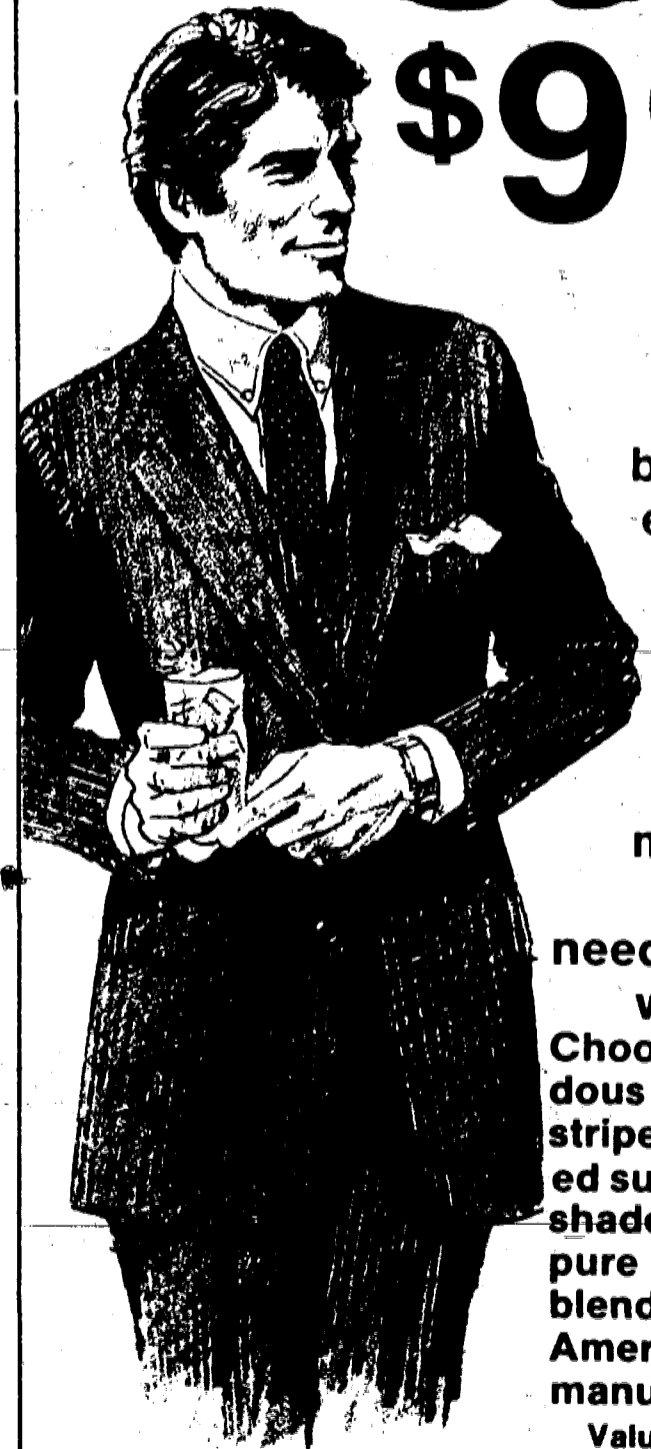

The Wolfsons stores have bought out the entire stock of three piece vested suits from four high quality New England men's clothing stores. They needed CASH and we were there. Choose from a tremendous selection of solid, striped and plaid vested suits in the latest fall shades. All suits, in pure wool and wool blends are from one of America's leading suit manufacturers.

Values to \$175<sup>00</sup>  
Sizes short, regular and long

OPEN 10 A.M. TO 9 30 P.M. Mon.-Sat.

# Wolfsons

Master Charge  
Visa

Livingston • New Brunswick

ONE LIVINGSTON MALL, LIVINGSTON, N.J. UPPER LEVEL, NEXT TO SEARS. ENTER DIRECT FROM PARKING AREA 24 TEL. 992-8000/Custom alterations at minimal fee without delay



# LORRY'S

## Family Restaurants

Livingston Mall, Willowbrook Mall  
**Free Salad Bar**  
**With Any Burger, Sandwich, or Platter**

<p>• LORRY'S • Coupon <b>FREE BURGERS</b> Try Our Delicious 6 oz. BIGGER &amp; BETTER <b>BURGER</b> Buy One &amp; GET ONE FREE</p> <p>Free Soup &amp; Salad Bar from 4 P.M. Not to be used with other discount Limit one per customer EXPIRES DEC. 31, 1980</p>	<p>• LORRY'S • Coupon <b>FREE PIZZA</b> BUY ONE SLICE &amp; GET ONE FREE</p> <p>At Our Famous Snack Bar Not to be used with other discount Limit one per customer EXPIRES DEC. 31, 1980</p>	<p>• LORRY'S • Coupon <b>NEW FREE BAR-B-Q CHICKEN</b> A New Taste Sensation! 1/2 Bar-B-Q Chicken French Fries. Free Soup &amp; Salad Bar from 4 P.M. <b>Buy One &amp; Get One FREE</b></p> <p>Not to be used with other discount Limit one per customer EXPIRES DEC. 31, 1980</p>
---	---	---



**Foot Locker for sports clothes. Because man does not win by feet alone.**

Neither does woman. At Foot Locker, we not only take care of your feet. We also take care of the rest of you. For starters we have warm up suits, tennis outfits, running shorts and shirts and complete soccer uniforms for men and women. And much more. All made by major brand names like Adidas, Puma, Frank Shorter, Aspen, Court Casuals, Winning Ways and Eckleton. At Foot Locker, we've got you covered. From the ground up.



**Foot Locker®**

America's most complete athletic footwear store.  
 LIVINGSTON MALL

**Save \$5 on these great outdoor boots from Kinney.**

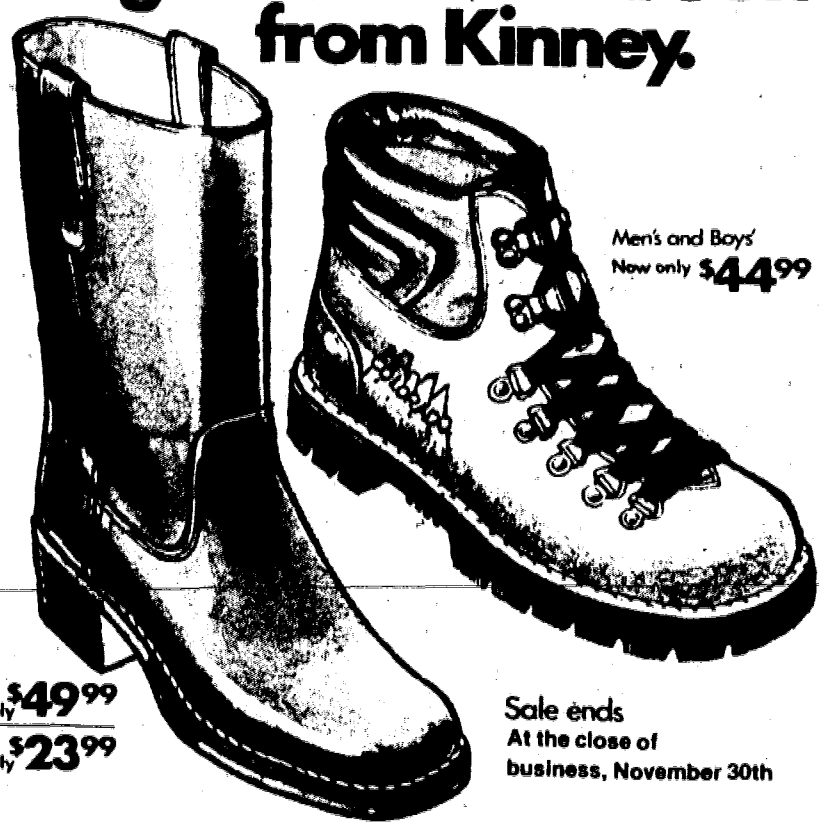

Men's Now only **\$49<sup>99</sup>**  
 Boys' Now only **\$23<sup>99</sup>**

Men's and Boys' Now only **\$44<sup>99</sup>**

Sale ends At the close of business, November 30th

We put the Great in the Great Outdoors  
**Kinney**  
 The Great American Shoe Store.  
 LIVINGSTON MALL • Lower Level • 533-8752



**SPECIAL VALUE SALE**

Gal's Shetland Sweaters	now only <b>\$12<sup>95</sup></b>
Twill Chino's	now only <b>\$12<sup>95</sup></b>
Guy's Flannels	now only <b>\$12<sup>95</sup></b>
Foxtail Jeans Jr. & Missy	now only <b>\$16<sup>95</sup></b>
Levi's Kid's Cords	now only <b>\$11<sup>95</sup></b>

Livingston Mall Lower Level Next to Baskin Robbins





# BONDS RED TAG SALE



## ON THOUSANDS OF FAMOUS BRAND FASHIONS

 <p><b>\$20 OFF</b></p> <p><b>FAMOUS BRAND SUITS &amp; OVERCOATS</b> Broadstreet • Hardy Amies • Cromwell Francois Maurel • Including fine all-wool worsteds and wool blends • Regularly \$155 to \$200</p>	 <p><b>\$10 &amp; \$15 OFF</b></p> <p><b>SPORT COATS &amp; RAINCOATS</b> Including all-wool Harris Tweeds • Scotch Tweeds Entire stock of Famous Brand Raincoats Regularly \$70 to \$135</p>
<p><b>OUTERWEAR, SLACKS, FURNISHINGS &amp; SPORTSWEAR</b></p> <p><b>\$250 TO \$15 OFF</b></p> <p>Van Heusen • Jaymar • John Weitz Oleg Cassini • McGregor • Puritan</p>	<p><b>TALL &amp; BIG RED TAG SPECIALS</b></p> <p><b>\$250 TO \$20 OFF</b></p> <p>Suits • Raincoats • Slacks • Velours Sport Coats • Dress and Sport Shirts • Ties</p>

**NEW JERSEY**  
Garden State Plaza • Livingston Mall •  
Willowbrook Mall • Menlo Park Mall  
Downtown Newark •  
All Stores Open Sundays Except 182 Broadway, Garden State Plaza. •Ladies Department  
Bonds Charge, Master Charge, BankAmericard, Visa, American Express

### LIVINGSTON MALL

A-3 Livingston Mall, Livingston, N.J.

### BONDS

THE BETTER YOU LOOK, THE BETTER WE LOOK



**Black velvet.  
Very smooth.  
Very Blass.**

Bill Blass designs fall's most fastidious blazer. In rich, black-as-night velvet to smooth your way through sophisticated evenings in the city or dinner at the club. Pure cotton velvet, \$155.

Livingston Mall, Livingston (201) 992-3362; \* Quaker Bridge Mall, Lawrenceville; Rockaway Townsq., Rockaway; \* Menlo Park, Rte. 1 & Parsonage Rd.; Garden State Plaza, Paramus; Willowbrook Mall, Wayne; Newark, Broad at Clinton; \* Monmouth Mall, Eatontown. For your convenience there are 28 fine Wallachs stores in New Jersey, New York, Connecticut, New Hampshire, Massachusetts, Rhode Island. \*Open Sundays. Open a Wallachs Charge or use American Express, Master Charge, Diners Club or Visa Cards.



Call or write for our free Christmas Catalog.

You'll like our style  
as well as our clothes.

**Take home a  
holiday tradition.**



Russell Stover Candies are a traditional part of the holiday season. Our delicious Assorted Chocolates selection contains caramels, creams, nuts and chewy centers dipped in the finest milk and dark chocolate. A perfect gift, or a special treat for your family and holiday guests.

Available in 8 oz., 1, 2, 3 and 5 lb. boxes.

*Russell Stover*  
CANDIES  
LIVINGSTON MALL

	<p>OXFORD SHIRTS..... \$11.99</p> <p>1/3 OFF GREAT SELECTION OF SWEATERS!!</p> <p>AND WOVEN SHIRTS!!</p> <p>LATEST STYLE FASHION PANTS..... \$22.99</p> <p>1 AND 2 PIECE FALL DRESSES IN LARGE ASSORTMENT OF STYLES AND FABRICS!!!!..... \$19.00 to \$34.00 originally \$38.00 to \$60</p>
	<p>BOMBER JACKETS..... \$34.90 to \$49.90 originally \$40 to \$64</p> <p>STADIUM JACKETS..... \$59.90 to \$69.90 originally \$70 to \$98</p>
	<p>WOOL COATS..... \$79.90 to \$99.90 originally \$90 to \$120</p>
<p>LIVINGSTON MALL</p> <p> <b>Cains</b></p>	

<p><b>RITE AID</b></p> <p><i>PRE-Christmas Sale</i></p>	
<p><b>FRUIT CAKE</b> 1 1/2 LB. DECORATED RE-USABLE TIN</p> <p><b>1.29</b></p>	<p>RITE AID <b>CHRISTMAS GIFT WRAP</b> JUMBO 26 INCH WIDE ROLL PAPER-50 SQ. FT. OR FOIL-16 SQ. FT.</p> <p><b>99¢</b> EACH</p> <p>SAVE MORE WITH OUR BRAND</p>
<p><b>STICK-ON BAG OF BOWS</b> BAG OF 25</p> <p><b>49¢</b></p>	<p><b>SHETLAND TRAVEL DRYER</b> 1200 WATTS</p> <p><b>7.99</b></p>
<p>QUANTITY LIMITS RESERVED NOT RESPONSIBLE FOR TYPOGRAPHICAL ERRORS</p> <p>RITE AID PHARMACY • LIVINGSTON MALL LIVINGSTON, NJ • PHARMACY PHONE: 992-2929</p> <p><b>RITE AID</b></p> <p>PRICES EFFECTIVE NOVEMBER 17 THRU 23, 1980</p>	

# India Fashions 1st Anniversary Sale

To thank our fine customers for a fantastic first year in the Livingston Mall, we invite you to visit us again soon and to take advantage of a

## 20% Discount on all our clothing

yours with this Ad only - until November 30, 1980

### Select to Save from

- Cotton Print Quilted Jackets • Tops
- Skirts & Skirt Sets • Jump Suits
- Quilted Jackets in Prints & Solid Colors
- Silk Scarves, Leather Handbags, etc.

We also carry... • Feather Jewelry  
• Brass & Wooden Gift Items

Exotic Fashions & Gifts for Men & Women from India & Far East

**India Fashions**  
(Lower Level, Near Bams, Next to Hair Dressers) 533-0185

**Indian Village**  
Hudson Mall, Jersey City, N.J. 332-4150



# ADLERS Precious Stones

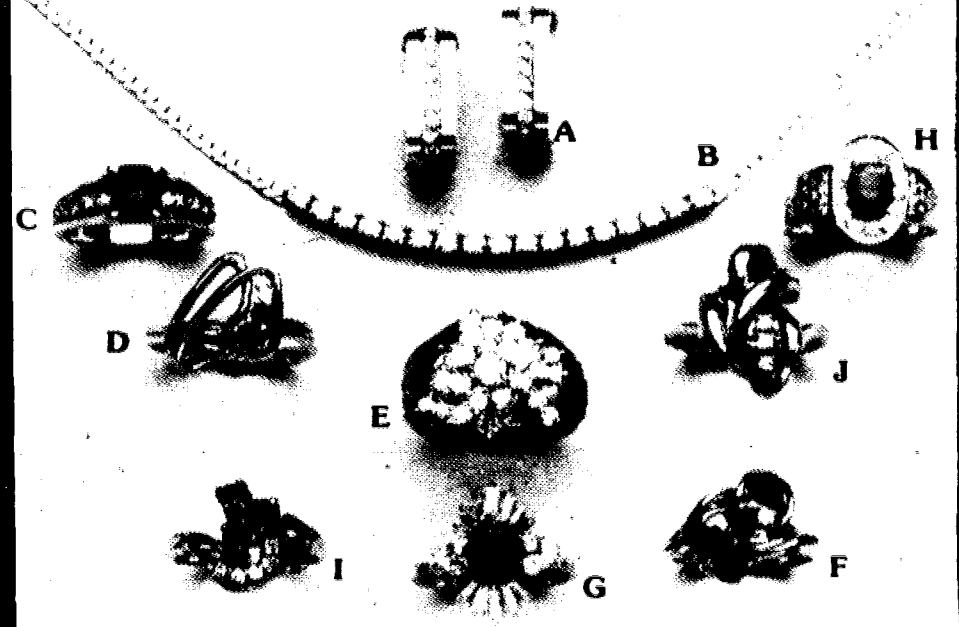

## Fine Rubies, Diamonds, Sapphires and Emeralds

These exquisite examples from an extensive collection specially priced. Brilliant full cut diamonds and combinations of rare colored stones in elegant 14 Karat and 18 Karat gold

	reg.	now
A. .36 ct. diamond earrings	940.00	<b>752.00</b>
B. 1.31 ct. diamond pendant	3500.00	<b>2800.00</b>
C. 1.15 ct. emerald ring w/.27 ct. diamonds	6250.00	<b>5000.00</b>
D. Freeform emerald ring w/diamonds	340.00	<b>272.00</b>
E. 1.65 ct. diamond cluster ring	2750.00	<b>2200.00</b>
F. Freeform sapphire ring w/diamonds	560.00	<b>448.00</b>
G. 1.03 ct. sapphire ring w/1.11 ct. diamonds	2850.00	<b>2280.00</b>
H. .60 ct. ruby ring w/.40 ct. diamonds	1700.00	<b>1360.00</b>
I. Ruby ring w/diamonds	625.00	<b>500.00</b>
J. Freeform diamond ring	410.00	<b>328.00</b>

(all carat weights are total)

# Scholl

## SAVE \$3.00

This coupon is worth \$3.00 toward any pair of shoes purchased before Dec. 1, 1980, at our Scholl Foot Comfort Shop. The selections are sensational. More sizes to fit your feet more comfortably. More casual and tailored styles to fit your life-style more appropriately. And more colors to fit your wardrobe more beautifully. Save this coupon and save \$3.00. But do it before Dec. 1, 1980.

## SAVE \$3.00



**Holiday Offer -**  
**Nov. 1st - Dec. 15th**  
We will giftwrap & ship your Scholls purchased anywhere in the U.S.A. for \$2.00.



**Foot Comfort Shops**  
We fit your feet and your style.  
Upper Level, Livingston Mall 992-6199

OVER FIFTY YEARS OF INTEGRITY



GARDEN STATE PLAZA • WESTFIELD • MORRISTOWN  
LIVINGSTON MALL • LINDEN • MONMOUTH MALL

# Ormond

**stripe sweaters**  
pastel cowls/v-necks

**\$7.99**

**oxford shirts**  
preppy look pastels

**\$8.99**

**holiday velours**  
sheared pastels

**\$8.99**

**plus: great values on  
Fall Jackets, Pant Coats  
and Blazers!**

LIVINGSTON MALL • UPPER LEVEL

# Ormond

# SAVE \$100 IN NO TIME.

AND A LOT MORE IN YOUR SPARE TIME.

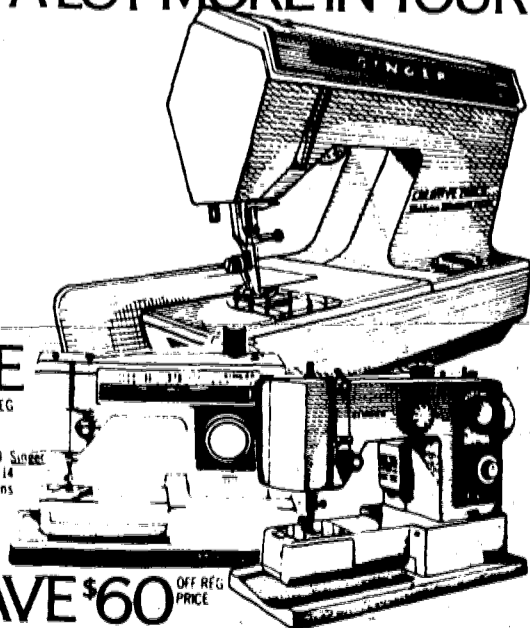

**SAVE \$70**  
OFF REG PRICE

SALE PRICE \$269.99 Singer machine 6136—with 14 built-in stitch patterns free-arm built-in buttonholer front drop-in bobbin

**SAVE \$60**  
OFF REG PRICE

NOW ONLY \$179.99 Singer machine 5127—with free-arm 7 built-in stitches built-in buttonholer straight stretch stitch

Why scrimp to save when all you have to do is sew. With the sewing machines that have always made saving simple... Singer.

To begin with, there's a sale going on. With better than just nickel n' dime offers. Like the Creative Touch Fashion\* machine model 1036, with its regular price lowered by \$100. This machine has convenient features like a free-arm and 12 stitch patterns that make sewing easy.

And the more you sew the more you'll save. Since the prices you see on clothes are so high, about all you can afford to do is look.

So come in soon while you can still save extra.

Then spend your spare time wisely and sew with a Singer\* machine. And eventually, you'll save a lot more.

**THE SINGER STORE**  
WHERE SAVING IS ALWAYS IN STYLE.

LIVINGSTON MALL

Four convenient credit plans available to qualified customers. A Trademark of The Singer Company. Prices & credit plans optional at participating dealers.

When Santa Claus runs out of ideas,  
he walks into Hoffritz.



## A touch of HOFFRITZ

Christmas time is Hoffritz time, because Hoffritz is for people who want something special for someone special.

So if you haven't made Hoffritz a part of your Christmas shopping, now is the time to see the hundreds of unusual ideas we have for everyone on your Christmas list.

From carving sets to pocket knives. From sewing scissors to

manicure sets. From steak knives to kitchen cutlery. From travel necessities to bar accessories. From backgammon sets to espresso sets. From pedometers to barometers. And from you to someone you love.

Because we travel the world in the name of superior craftsmanship. And we never come home without it.

HOFFRITZ FOR CUTLERY Livingston Mall 994-3077

Join Us For Super Savings!  
We're Celebrating  
Our New Name...

# JEAN COUNTRY

**LEE BOTTOMS**  
20% off  
Select Group

**V-NECK SWEATERS**  
9.99  
by Millford

**FLANNELS**  
9.99

**All Kids TOPS & BOTTOMS**  
20% off

**LEVI BOTTOMS**  
Special Savings

**MEN'S TOPS**  
from 9.99

**GIRL'S TOPS**  
from 7.99

**FREE**  
with every \$30 Purchase  
Get A  
**JEAN COUNTRY T-SHIRT**



**FREE ALTERATIONS**  
LIVINGSTON MALL • Near Sears • PHONE: 533-9804



# ROGERS clothes

## Holiday Special . . .

the greatest one-price-suit-event we've ever held!

3-PC VESTED SUITS now \$150

great buys  
in every  
department

- Givenchy
- Botany 500
- Pierre Cardin
- Yves St. Lifer
- London Fog
- Strato Jac
- Jordache
- Sergio Valenti
- Oleg Cassini
- Arrow
- Van Heusen
- John Henry  
(this is only a partial list)

FREE life-time ALTERATIONS without delay!

# ROGERS clothes

STORES THROUGHOUT N.J.

Open a Rogers Charge Account



### LIVINGSTON MALL

(Ground level between Sears and Hahne's)  
Open Every Night & Sat. to 9:30 P.M.

### WILLOWBROOK MALL, WAYNE

(next to Sears - inside the Mall)  
Open Every Night & Sat. to 9:30 P.M.

USE OUR  
GREAT NEW  
CREDIT PLAN

## Large Print Editions FOR SPECIAL READERS



\$9.95

\$8.95

\$8.95

Easy-to-read, complete, unabridged editions—perfect for holiday gift-giving or your own home library.

#### ALSO AVAILABLE

- Agatha Christie: The Mysterious Affair at Styles . . . \$8.95
- Jacquemard-Senechal: The Eleventh Little Indian . . . \$8.95
- Louis L'Amour: The Iron Marshal . . . \$8.95
- Caroline Courtney: A Wager for Love . . . \$8.95
- Ken Follett: Triple . . . \$9.95
- Kurt Vonnegut: Jailbird . . . \$8.95
- Lewis Thomas: The Medusa and the Snail . . . \$7.95
- Nathaniel Benchley: Portrait of a Scoundrel . . . \$9.95

## For all your travel needs... American Express Travel Service

We're the all-around travel agent—with hundreds of American Express Company, subsidiary and Representative Travel Service offices to help you here and all around the world. And with an all-around package of services no one else can match:

- Book plane tickets
- Arrange complete vacations
- Sell, cash or refund American Express® Travelers Cheques
- Offer complete business travel service
- Help at destination
- Reserve hotel space
- Provide rental cars and limousines
- Provide American Express pay-later plans (for American Express® Cardmembers)
- A unique combination of travel financial services

We want to be your travel agent.

Don't settle for less than American Express. SM

132 Livingston Mall  
Livingston, N.J.  
994-2150



Don't leave home without us.™

Travel Service

# Waldenbooks

LIVINGSTON MALL  
201-994-3133

**Ed's**  
**TROPICAL Aquariums**  
 We reserve right to Limit Quantities - Expires Nov. 30, 1980

**SALE!**  
 LIVINGSTON SHOPPING MALL  
 LIVINGSTON, N.J.  
 201-994-2390

ROCKAWAY TOWNSQUARE MALL,  
 NEW JERSEY  
 201-361-9752

**OPEN 10 to 9:30 DAILY**  
**NOW OPEN SUNDAYS**

**PENN PLAX CONCEPT 10 AIR DRIVEN OUTSIDE FILTER SALE 11.99**

USE OUR **LAY-A-WAY PLAN**

**CHRISTMAS GIFTS**  
**HOBBYIST P.H. TEST KIT 2.99**  
**HANDBOOK OF TROPICAL FISH 4.49**

**SUPREME SPECIAL PISTON PUMP SALE 12.99**  
**AQUARIUM LAMPS NOW IN STOCK**

**GIFT CERTIFICATES AVAILABLE**

**THICK GLASS, DELUXE 29 GALLON ALL GLASS AQUARIUM 21.99 WITH THIS AD**

**10 GALLON STARTER SET INCLUDES: TANK, AIR PUMP, FILTER FLOSS, CARBON, TUBING & BOOKLET 15.99**

**HOBBYIST 14 GALLON HEXAGON TANK, WOOD STAND & FLORESCENT HOOD 99.99**

OTHER LOCATIONS  
 YONKERS N.Y., LYNBROOK N.Y., ROOSEVELT FIELD N.Y., FARMINGDALE N.Y.

**Fashion Yourself**  
 in...junior separates!



**Lurex plaid shirts 9<sup>98</sup>**  
**Corduroy pants 17<sup>98</sup>**  
**Corduroy blazers 29<sup>98</sup>**

**foxmoor**  
 The best looks for Juniors are here at Foxmoor. Great prices! Sizes 5 to 13.  
**LIVINGSTON MALL**

pre-christmas  
**SALE**

save up to **20%** on selected items



**spencer® GIFTS**  
 Livingston Mall

**Savings for Christmas**

**GLOVES**  
 KNITS - SUEDES - LEATHER  
**1/2 PRICE**

**KEY CASES**  
 BY PRINCESS GARDNER  
 NOW ONLY **\$1.00**  
 Values to \$11

**12 Karat Gold Filled NECK CHAINS**  
 Values to \$35<sup>00</sup> & up  
 Only **\$9<sup>95</sup>**

**WALLETS**  
 FAMOUS MAKERS  
 at **HALF PRICE**

**Cardinal Ties**  
**LIVINGSTON MALL**  
 VALID AS LONG AS SUPPLIES LAST

*the gift suggestion*



**flannel shirts**  
in assorted plaids

**\$7.98**

the ideal gift  
for every man  
on your list!

**CHESS KING**  
Livingston Mall

**GNC General Nutrition Centers**

America's Best Nutrition Values are at GNC—Over 800 Stores from Coast to Coast

500 mg <b>VITAMIN C</b> 99¢/100	PURE <b>BRAN</b> 29¢/1 LB EXPIRES 11/30/80	<b>VITAMIN C</b> 10¢	<b>BROWN RICE</b> 39¢/1 LB EXPIRES 11/30/80	400 I.U. <b>VITAMIN E</b> \$1.99/100
---------------------------------------	---	-------------------------	---	--

**GNC Quality at less than Cheapest Cut-Rate Mail Order Prices!**  
Compare Huge Savings—Limit one each item per family with coupon

<b>Papaya Enzyme</b> 89¢	<b>VITAMIN B-12</b> \$1.39	<b>KELP</b> 39¢	<b>ALFALFA TABLETS</b> 39¢	<b>LYSINE</b> \$2.99	<b>ZINC</b> 29¢
<b>NIACIN</b> 99¢	<b>VITAMIN A</b> 79¢	<b>Dolomite TABLETS</b> 99¢	<b>HERBAL LAXATIVE</b> \$1.19	<b>Selenium</b> \$3.59	<b>VITAMIN B-6</b> \$1.29
<b>GARLIC</b> 59¢	<b>BONE MEAL</b> 2.39	<b>FIBER!</b> 39¢	<b>COD LIVER OIL</b> \$1.69	<b>B-4 Diet Plan</b> 69¢	<b>GRAPEFRUIT Diet Plan</b> \$1.98

<b>LOSE FAT</b> ON YOUR MONEY BACK <b>Modelets</b> \$5.99	<b>BUY ONE GET ONE FREE</b> <b>Bone Meal &amp; Dolomite</b> 2/1.79 <b>Vitamin B-12</b> 2/2.19 <b>ZINC</b> 2/2.49	<b>STOCK UP WHILE SUPPLIES LAST</b> <b>Ginseng</b> 2/2.69 <b>Potassium</b> 2/1.99 <b>Lecithin</b> 2/4.00	<b>STRESS?</b> B-COMPLEX \$6.49
--	---	---	---------------------------------------

**Save Money on Old Fashioned Budget Stretching Favorites!**

<b>GRANOLA</b> 39¢	<b>Garbanzo Beans</b> 79¢	<b>SOYBEANS</b> 19¢	<b>BULGUR WHEAT</b> 39¢	<b>FLOUR</b> 49¢
<b>LENTILS</b> 99¢	<b>LOWFAT YOGURT</b> 10¢	<b>Fruit Juices</b> 10¢	<b>POTATO/YOGURT OR CORN CHIPS</b> 10¢	<b>HONEY GRAHAMS</b> 69¢
<b>Rolled Oats</b> 49¢	<b>95% Protein Supreme</b> 3.99	<b>HONEY</b> 99¢	<b>ALMONDS</b> 1.09	<b>CAFFEINE FREE</b> 50¢ OFF
<b>CORN OIL</b> 1.69	<b>APPLE Concentrate</b> 49¢	<b>LOW SODIUM Crispy Rice</b> 59¢	<b>ROMAN MEAL WAFERS</b> 69¢	<b>COCONUT MACAROONS</b> 1.00
<b>HEROES WORLD</b>	<b>PERIER</b> 69¢	<b>PRETZELS</b> 49¢	<b>Lecithin Granules</b> 3.99	

**SAVE UP TO 60% WHEN YOU BUY ONE NATIONAL BRAND EQUIVALENT**

<b>IF YOU ARE BUYING THERAGRAN-M</b> TRY SUPERTRON SAME FORMULA AT 100 2.39	<b>IF YOU ARE BUYING ONE-A-DAY</b> TRY UNI-GEN SAME FORMULA AT 100 79	<b>IF YOU ARE BUYING STRESSTABS 600</b> TRY STRESS-O-VITE 600 AT 100 6.19	<b>IF YOU ARE BUYING GERITOL</b> TRY GERI-GEN SAME FORMULA AT 100 79	<b>IF YOU ARE BUYING METAMUCIL</b> TRY VEO-CEL AT 1.1 LB 3.95
---	---	---	--	---

**America's Largest Selection of Health, Diet & Nutritional Foods...at Discount Prices.**

- VITAMINS
- MINERALS
- SUPPLEMENTS
- NUTS SEEDS
- PROTEIN PRODUCTS
- WEIGHT CONTROL
- DRIED FRUITS
- WHOLE GRAINS
- HONEY MOLASSES
- HEALTH BOOKS
- NATURE COSMETICS
- HERB TEAS

**High Blood Pressure? REDUCE SALT INTAKE**

Visit GNC's extensive low sodium section where we offer you quality and low prices. Start reducing your family's consumption today with these low sodium products.

<b>HEALTH VALLEY NO SALT SPROUTED GRAIN CEREAL</b> 11 lb \$1.79	<b>HEALTH VALLEY NO SALT MILD CHILI W/BEANS</b> 15 oz \$1.49
<b>HEALTH VALLEY NO SALT SPLIT PEA SOUP</b> 15 oz 99¢	<b>HEALTH VALLEY NO SALT OATMEAL COOKIES</b> 5 oz 89¢
<b>HAIN EGGLESS MAYONNAISE</b> 11 oz \$1.09	<b>HAIN POURABLE ITALIAN DRESSING</b> 17 oz \$1.29

**LIVINGSTON MALL**

We want to be your  
Christmas Toy & Gift Center



Come meet me -  
**SIMON** - and my other  
electronic friends:  
HD. to HD. FOOTBALL,  
QUIZ WIZ, ROCKET  
PIN BALL & more

**DUNGEONS  
&  
DRAGONS  
HEADQUARTERS**

The EMPIRE  
STRIKES BACK  
& STARWARS  
GOODIES. We  
carry the entire  
line including  
YODA, SNOW-  
SPEEDERS,  
TAUNTAUN &  
even me.

Come Visit Us For The Greatest Selection of  
Superhero Toys, Games, Books, New &  
Collector Comics & much, much, more  
ALL at SUPER PRICES

**HEROES  
WORLD**

WE MAKE YOUR FUN SUPER

**SPECIAL**  
Bring In This Ad  
& Receive A  
**FREE GIFT**  
No Purchase Necessary

Anita R. ...  
&  
Paulette Edson  
proprietors

994-9207

LIVINGSTON MALL • DOWN AISLE FROM BAM'S • LOWER LEVEL



Designed by Pat Owens.

Sometimes you're reserved, other times you feel like breaking loose. A dramatic ebony jumpsuit captures that mood. One shoulder design with soft slouch pockets in Nyesta<sup>®</sup> fabric by Roselon. From Climax \$86. Available at all Limited Stores. For the location nearest you or to order by phone call toll free 1-800-848-3534. In Ohio call 1-800-282-3629.

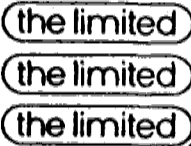

Produced by  
**MALL PUBLICATIONS, INC.**

41 MAPLE STREET

SUMMIT, NEW JERSEY 07901

(201) 277-0400

**HOLIDAY SPECIAL**

**White Almond Bark**

**Chocolate Almond Bark**

**SALE PRICE**

**\$5.25**

Reg. \$5.95

**THE POUND**

1/2 lb. minimum purchase with this special offer.

**Fanny Farmer<sup>®</sup>**  
CANDIES

**THIS CHRISTMAS GIVE YOUR FAMILY A COLD WET NOSE**

**FREE Doggie Goodie Bag** when you order your new puppy before Dec. 1, 1980. \$15.95 Value

**Over 13 Years Experience Makes THE PUPPY PALACE DIFFERENCE:**

- Over One Hundred Breeds to Choose From
- Quality Puppies from Quality Breeders
- Checked and Double Checked
- Veterinarian Inspected
- Gifts for Your Dog
- AKC Registerable
- Up-to-date Shots and Worming
- Professional Counselings in Selection and Care
- Expert Grooming Service
- Everything for You and Your Pet
- Ten Year Buyer Protection Plan

**"THE LOVING EXPERTS"**

**puppy palace**

LIVINGSTON MALL  
1st LEVEL • 994-2080



# MERRY GO ROUND

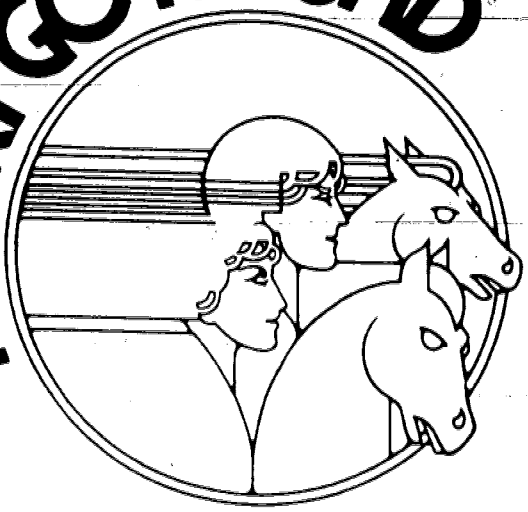

The greatest names in fashion live in America's fashion capital.

Names like Jordache, Sassoon, Bon Jour, Gloria Vanderbilt, Sergio Valente and Calvin Klein are all waiting for you at America's fashion capital, the Merry Go Round. You'll find them all in an incredible selection of fashion jeans for men and women. Plus all the high fashion shirts and tops to go with 'em. So if you're looking for the greatest names in fashion, bring your good name to ours at the Merry Go Round.

Livingston Mall

## Morrow's NUT HOUSE Since 1866

### Another Good Special...

Solid milk chocolate balls in festive holiday colored foils. Excellent gift for the hostess, stocking stuffers and your own entertaining.



Christmas Chocolate Balls **\$2.50** per 1/2 lb. Reg. \$6.00 per lb.

with coupon only—Good thru Dec. 13, 1980  
Sold only in 1/2 lb. or 1 lb. quantities



LIVINGSTON MALL  
Upper Level  
994-2577



Bernie Fromm  
President

YOU MAY FIND OUR NATIONALLY ADVERTISED AND DESIGNER CLOTHING IN THE FINEST MEN'S STORES THROUGHOUT THE COUNTRY

# BUT NEVER AT OUR PRICES



### How Do We Do It?

because we buy together with over 144 America's leading men's stores... wielding over \$144,000,000 of buying power. Our buyers are constantly in the market shopping, searching for name brand and designer labels... buying tremendous quantities at one time... usually below original wholesale.

We save big... and pass incredible savings to you

## SAVE 40% TO 60%

On all the famous labels you know and respect... fact is everyday is a sale day at Bernie's

### SHOP US ONCE YOU'LL NEVER PAY FULL RETAIL AGAIN!

# bernie's

LIVINGSTON MALL • 994-0013  
MON THRU SAT. 10 TO 9:30 P.M.  
EXPERT ALTERATION AT COST

VISA  
MASTER CARD  
AMERICAN EXPRESS

**SAM GORDON** **AT...** **RICK BROUS**

TWO GENERATIONS STAND BEHIND WHAT THEY SELL

**SAM GORDON'S PERSONAL GUARANTEE OF SATISFACTION**

Sam Gordon Guarantees Complete Satisfaction or Replacement of any Persistently Troublesome Major Appliance Sold by Sam Gordon's Appliance Supermarkets within 1 year ... TV and Stereo 90 Days!

# Sam Gordon's WE CAN NOT BE UNDERSOLD!

FOR WHAT WE INCLUDE IN OUR SALE

**IN TIME FOR THANKSGIVING**

**Amana Radarange** MICROWAVE OVENS

• SEE THRU WINDOWS  
• AUTOMATIC TIMER

**199<sup>95</sup>**

ML3

WHILE QUANTITIES LAST

**GENERAL ELECTRIC HEAVY DUTY WASHERS**

**229<sup>95</sup>**

WA3100

BEAT THE PRICE RISE

**Whirlpool 14 CU. FT. REFRIGERATOR FREEZERS**

**429<sup>95</sup>**

EHT141PK

WE CAN ARRANGE INSTALLATION!

**KitchenAid SUPERBA UNDERCOUNTER DISHWASHERS**

PANEL ADDITIONAL

**399<sup>95</sup>**

KDS19

**WHIRLPOOL (2 LEFT-AVOC.) ELECTRIC DRYERS** \$119<sup>95</sup>  
LAE4930

**HARDWICK 20" -4 BURNER GAS RANGES** \$179<sup>95</sup>  
CR1616

**SANYO 5 CU. FT. UND.CTR. REFRIGERATORS** \$179<sup>95</sup>  
SR1286X

**18 LB. AUTOMATIC CLOTHES DRYERS** \$199<sup>95</sup>  
DE18B3

**GENERAL ELECTRIC 30" ELECTRIC RANGES** \$239<sup>95</sup>  
JBS03

**GENERAL ELECTRIC UND.CTR. DISHWASHERS** \$259<sup>95</sup>  
SD400

**13 CU. FT. APT. SIZE REFRIGERATORS** \$279<sup>95</sup>  
RC13M1

**G.E. CONVERTIBLE PORTABLE DISHWASHERS** \$279<sup>95</sup>  
SC379

**WHIRLPOOL HEAVY DUTY 4 CYCLE WASHERS** \$289<sup>95</sup>  
LHA5300

**WHIRLPOOL UPRIGHT FOOD FREEZERS** \$329<sup>95</sup>  
EEV124

**WHIRLPOOL COUNTER-TOP MICROWAVE OVENS** \$339<sup>95</sup>  
7500

**GIBSON 21 CU. FT. UPRIGHT FREEZERS** \$349<sup>95</sup>  
FV21M2

**GIBSON 19 CU. FT. REFRIGERATOR FREEZERS** \$499<sup>95</sup>  
RT19F4

**AMANA CTRTOP. MICRO-WAVE CONVECTION OVENS** \$799<sup>95</sup>  
RMC20

**G.E. DOUBLE SELF-CLEANING ELECTRIC BUILT-IN OVENS** \$799<sup>95</sup>  
JKP36

**PRE-SEASON SPECIAL MAGNAVOX ODYSSEY VIDEO GAMES**

**139<sup>95</sup>**

7600

PERFECT GIFT FOR JOGGERS

**SONY WALKMAN STEREO CASSETTE PLAYERS WITH HEADPHONES**

**159<sup>95</sup>**

TPSL2

**ZENITH PORTABLE COLOR TV'S**

**289<sup>95</sup>**

L1310

**RCA 19" DIAGONAL COLOR TV'S**

**349<sup>95</sup>**

FER440

<b>ATARI VIDEO GAME CARTRIDGES</b> Spacewar, Surround, Flag Capture, Blk. Jack <b>\$9<sup>95</sup></b>	<b>BONE FONE PORTABLE STEREO RADIOS</b> BF <b>\$59<sup>95</sup></b>	<b>SYLVANIA 12" DIAGONAL B &amp; W TV'S</b> M8033 <b>\$79<sup>95</sup></b>	<b>PIONEER CASSETTE STEREO SYSTEMS</b> KH2277 <b>\$199<sup>95</sup></b>	<b>13" DIAGONAL PORTABLE COLOR TV'S</b> 13BO41H <b>\$199<sup>95</sup></b>	<b>19" DIAGONAL PORTABLE COLOR TV'S</b> 19C9038 <b>\$269<sup>95</sup></b>	<b>MAGNAVOX MAGNAVISION DISC PLAYER LASER</b> <b>\$699<sup>95</sup></b>	<b>ZENITH VIDEO CASSETTE RECORDER</b> ADDTL \$100 BONUS BOND VR9000 <b>\$699<sup>95</sup></b>
--	---	--	---	---	---	--	---

EST. 1941 LAY-AWAY NOW FOR CHRISTMAS AMERICA'S MOST RELIABLE APPLIANCE DEALER

**Sam Gordon's**

EASY CREDIT TERMS AVAILABLE WITH APPROVED CREDIT

MALL NOW OPEN SUNDAY 11 AM to 8 PM

**LIVINGSTON MALL** UPPER LEVEL ADJACENT TO SEARS 992-8283

**MADISON** 33 CENTRAL AVE 377-5000

**DOVER** K MART SHOPPING CENTER 366-8100

MADISON & DOVER MON TO FRI 9 AM TO 9 PM SAT 10 AM TO 8 PM SUNDAY 11 AM TO 8 PM

THESE ARE PICK UP PRICES. DELIVERY AND INSTALLATION CHARGES APPLY.

SOME PROMOTIONS SOME DEFECTS. SEE STORE FOR DETAILS.

NOT ALL ITEMS IN ALL STORES. NOT RESPONSIBLE FOR TYPOGRAPHICAL ERRORS.