

UNION COUNTY NEWS

WORRAL COMMUNITY NEWSPAPERS

THURSDAY, APRIL 13, 1995

SECTION B

From The Editor's Notebook

By Tom Canavan
Editor In Chief



I was raised as a Catholic, so it goes without saying that these next four days are very important to my family.

We're in the middle of Holy Week, which ends Sunday with Easter, or the resurrection of Christ. In elementary school, St. Leo's in Irvington, we attended classes for half a day on Holy Thursday before having off on Good Friday. I recall our class marching single file from the school building to the church across the courtyard each of the days of Holy Week to say the Stations of the Cross before hearing Mass.

At home, Holy Week was recognized beginning with Good Friday, when we were forbidden to eat anything between noon and 3 p.m., the time of day when Jesus was dying on the cross. After 3 p.m., we could eat, but we were forbidden to eat meat, a tradition that is carried throughout my family to this day, and among many Catholic families.

Easter was a time for the Bunny and the colored eggs. It was the day my sisters, my brother and I would awaken to find Easter baskets filled with milk chocolate, white chocolate, jelly beans and marshmallow chicks, which are still my favorite to this day. Leave me alone and I can knock off a package of 12 in less than an hour. The funny aside to Easter is that our six month visit to the dentist always occurred during the week after we received the basket of candy.

Easter meant dressing up in our Sunday best and going to church before going to my grandmother's apartment in the Vailsburg section of Newark for our traditional Slovak breakfast, which included ham, kielbasa, hrutkah — which is an egg and milk concoction that is the most bland thing you could ever eat, but it's great — and, of course, the dyed but blessed eggs. My grandmother's apartment, a small living room opening to a small eating area, a small kitchen and two bedrooms, housed my grandmother, her three daughters, their husbands, and her nine grandchildren — all day. My parents, my aunts and uncles dreaded rainy Easter Sundays. Imagine what it must have been like for them to have nine kids playing in the "spare" bedroom.

As we grew older, Easters were shared among my mother and her two sisters. It was to their houses we would go, instead of my grandmother's apartment. As I've grown older, I'll admit that I've become much less religious than I used to be, and Easter has taken on a different meaning. The holiday has become a remembrance of my grandmother, the only grandparent I ever knew, who died five years ago Tuesday at 77 years old.

When I think of Easter, I no longer think of the baskets, or the dyed eggs, or the new clothes. I think of my grandmother and apartment No. 10 in the Bradley Court apartments in Vailsburg with the scent of cedar always present. I think of the photographs that were taken of her with her grandchildren — one with all nine, one with my four cousins from one aunt, one with my one cousin from another aunt, and one with my sisters, my brother and me.

She was our family's matriarch. Petite, but tough. She worked as a clerk for Woolworth's on Broad Street in Newark until her retirement, and she was notorious for catching shoplifters. Never having driven a car or obtained a license, she took a bus every day up South Orange Avenue, despite how bad and unsafe the city had become.

She was a tough lady, but had a heart of gold when it came to her family. It was her drive, courage and strong family values that have kept us grandkids in check and as close as we are today, even without her.

Happy Easter, Gram. I still think about you.

Making the grade?

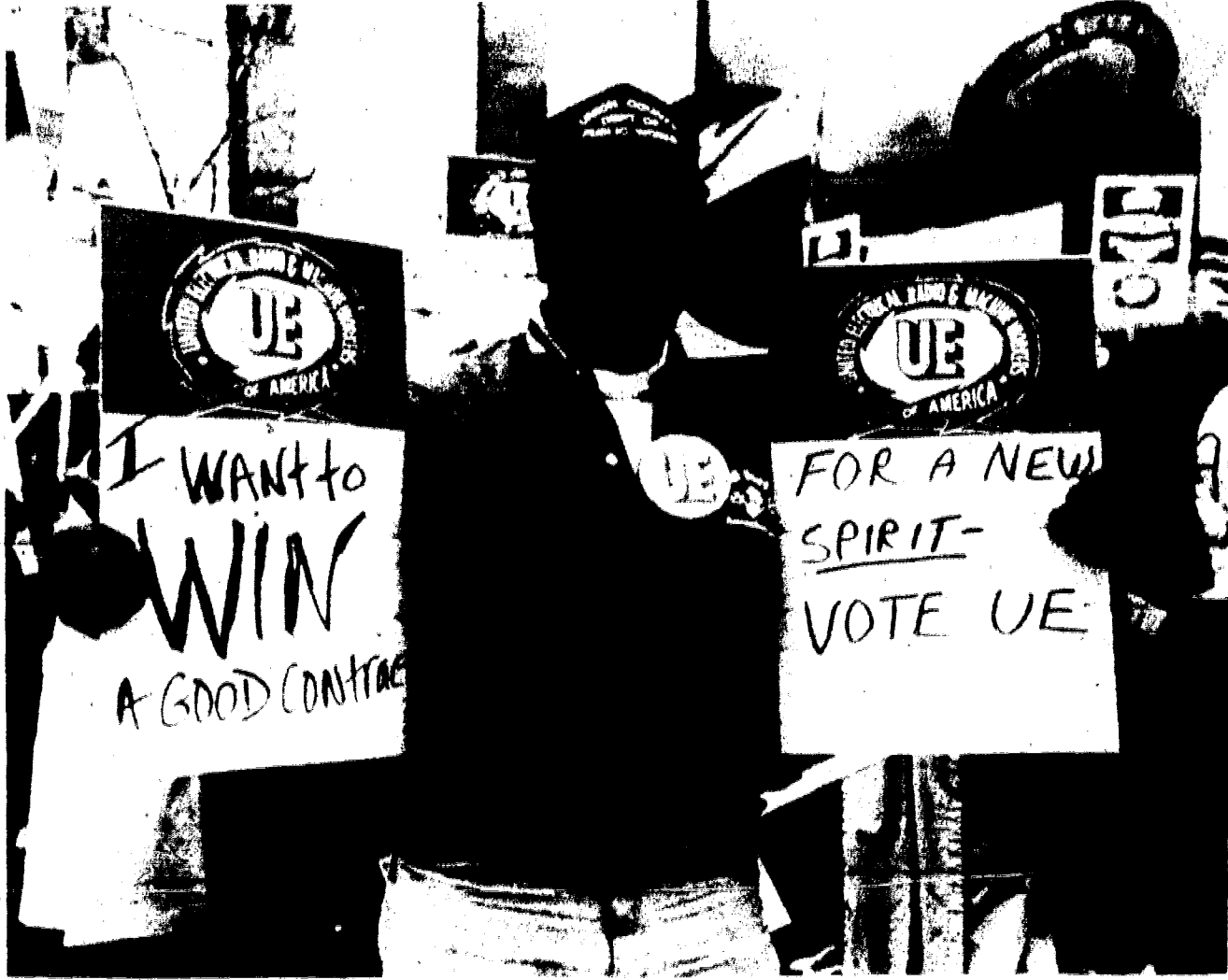

Photo By Milton Mills

Union County Division of Public Works employee Rick Jones offers his sentiments as to whether county workers should switch bargaining units. County employees will be asked to vote on Wednesday to determine if they would like to be represented by the United Electrical, Radio and Machine Workers of America or remain with their current association, according to UE spokesperson Annmarie Draham. A number of the 880 workers, who are currently represented by NJSCA Council 8, participated in a rally outside the county's Administration Building in Elizabeth on Monday, where they unveiled a report card rating the NJSCA's performance a failure.

O'Keeffe appointed county deputy clerk

Former Union County Freeholder Paul J. O'Keeffe has been appointed deputy county clerk, replacing John Bilanin who resigned to accept a position in Union County with the New Jersey Superior Court.

Union County Clerk Walter C. Halpin made an announcement last week, formalizing O'Keeffe's appointment.

O'Keeffe has a vast amount of experience both in public service and the business community.

He recently served two terms as

mayor of Plainfield and has 20 years of business experience in the Mortgage Industry.

Halpin indicates that O'Keeffe brings to the office a broad wealth of talent as an administrator as well as a hands-on motivator, already showing an interest in the statutory duties handled by county clerk offices.

O'Keeffe resides in Plainfield with his wife, Dolores, and sons Kevin and Patrick.



Paul O'Keeffe

Resource center open for business

An open house for the newly created Family Development Program Resource Center and Immunization Clinic will be held at 2 p.m. today at the Division of Social Services, 342 Westminister Ave., Elizabeth.

The event is sponsored by the Union County Department of Human Services, the Board of Chosen Freeholders, county manager and Runnells Specialized Hospital of Union County.

"Union County government has been working ardously to arrange

having welfare reform services at one location," said Freeholder Chairwoman Linda Di Giovanni. "This effort has culminated in the creation of a 'one step shopping' approach designed to simplify direct customer access to our local provider network."

Union County Manager Ann Baran said the goal of the FDP "will be for local recipients of Aid to Families with Dependent Children to become productive, independent, contributing members of the community. We also hope to have all children under five

years old who are recipients of this aid immunized."

The agenda will focus on the new direction of work requirements being undertaken by the New Jersey Legislature and the 104th Congress.

Aside from local and county officials invited to attend, the commissioners of the state's departments of Human Services, Health, and divisions of Family Development and Communicable Diseases also are expected to attend, and representatives of the county's welfare provider network have been invited.

Jaspan may enter freeholder contest

By Sean P. Carr
Staff Writer

Elizabeth City Councilman Bob Jaspan said this week he may challenge the party-backed candidates for the Democratic nomination for a seat on the Union County Board of Chosen Freeholders.

"People are urging me to run," he said. "I've been giving it a lot of consideration."

Jaspan said he will make his decision known Friday.

If he runs, Jaspan will face an uphill struggle against Freeholder Daniel Sullivan of Elizabeth, Walter McNeil of Plainfield and Carol Cohen of Westfield for the Democratic nomination for the three freeholder seats on the ballot. Sullivan, McNeil and Cohen won the party's endorsement last week.

Freeholders Elmer Ertl and Walter McCloud are not seeking re-election.

"I think I have more to offer," than the other candidates, Jaspan said. He said supporters in several municipalities in the county have asked him to run.

As a freeholder, Jaspan said he would support mass transit efforts, including the planned Newark-Elizabeth Rail Link and proposed light rail extensions from Elizabeth through Cranford, Summit and other municipalities. He said he would like to see more county involvement in the operations of the county incinerator in Rahway.



Bob Jaspan eyes county seat

Jaspan said he opposed this year's deer hunt in the Watchung Reservation and supported other measures, such as trapping and relocating the deer. "I think there are other ways to handle the deer population," he said.

Jaspan, a business owner in the city's Elmora section and a former member of the Planning Board, was elected to City Council in 1990 and re-elected in 1994. He lost a three-way primary battle for mayor in 1992 against current Mayor J. Christian Bollwage, then a councilman, and then-Mayor Thomas G. Dunn Sr. In 1993, he backed a petition movement to change the city to a non-partisan form of government.

Health fair is scheduled for county vo-tech site

The first annual Union County Health Fair will be sponsored by the Union County Vocational-Technical Schools on April 22 from 10 a.m. to 3 p.m. The event will be held in Baxel Hall, 1776 Raritan Road, of the UCVTS campus.

Thus far, more than 30 organizations, physicians, hospitals, police departments, emergency and service units as well as other groups and individuals involved in the areas of health, fitness and nutrition will participate in the fair.

The following is a partial listing of the test and screening areas: blood pressure; prostate problems; breast cancer; eye, ear, nose and throat; diab-

etes; hearing; foot problems; body fat; and flexibility and glucose testing.

There also will be lectures, exhibits, displays and demonstrations along with audio and visual presentations. Nutrition and physical fitness experts will be on hand to provide guidance toward proper diet and exercise. Also available will be information regarding studies and training leading to a career in health and other fields.

Further details about the fair will be forthcoming. The fair is being offered as a community service by the Union County Vocational-Technical Schools.

ID plan targets missing kids

The Union County Commission on Child Abuse and Missing Children, in cooperation with the Union County Sheriff's Office, has scheduled a videotaping and fingerprinting session at Toys-R-Us on Morris Avenue and Route 22 East in Union for April 20 from noon to 3 p.m.

This program, "Project Identification," is part of a continuing effort by

Sheriff Ralph Froehlich and Committee Chairperson Jill Kohlbecker to utilize present day technology to help safeguard children.

Anyone interested in this program should bring their children, ages 4-12, to Toys-R-Us. Children will be printed and taped on a first-come, first-serve basis.

Committee against hate takes crack at prevention

A program organized by the Union County Committee Against Hate will be held from April 24-30. It will serve as an adjunct to the commemoration ceremonies, which will be held throughout New Jersey during that week.

That week, dubbed Holocaust Remembrance Week, will serve as a reminder of the heartless killing of Jews by Nazis during World War II. The program is aimed at preventing new attacks, both verbal and physical, on groups and individuals because of economic status, race, religion, ethnicity or sexual orientation.

For this program, the committee plans to invite three members of the Human Rights Coalition of Billings, Mont., an organization that was formed after acts of intimidation and violence toward African-Americans, Native Americans, Jews, gays, Hispanics and others in that city were perpetrated by Skinheads, Klansmen and other hate groups.

"The coalition, by its formation and actions, notified well-hidden but very active hate mongers that Billings would not harbor or tolerate the hatred that was becoming progressively more vicious and dangerous," according to a statement released by the committee.

The program will include videotaping an interview for public broadcast over cable and public television, and appearances by the coalition at churches, synagogues and schools in Westfield, Clark and other areas. The highlight of the visit will be a community forum on April 27, at 7:30 p.m. at Temple Emanu-El, 756 East Broad St., Westfield.

On Nov. 23, swastikas and other racial attacks were painted on the exterior of Westfield High School. Members of the religious community in Westfield issued a statement condemning the action, and say they intend to "take a leading role" in the effort to build tolerance and mutual respect.

Through this program, which is open to all, the committee hopes communities will learn what they can do to combat hate in their neighborhoods.

Facing reality



Union County Freeholder Chairwoman Linda Di Giovanni, left, and Union County Manager Ann Baran, second from left, join Gladys Keams, director of the National Council on Alcoholism and Drug Dependence of Union County, Inc., in declaring April 'Alcohol Awareness Month' during the 'Facing Reality' conference held March 31 at the Coachman, Cranford. More than 200 people attended the training conference, given by Dr. William Glasser, and sponsored by the NCADD and several area medical centers.

COUNTY NEWS

Commission gains funds to support arts groups

The New Jersey State Council on the Arts awarded \$5,900 in federal and matching funds to the Union County Cultural & Heritage Commission during a meeting at Crossroads Theater in New Brunswick.

Union County's commission will receive the Cultural Diversity Technical Assistance Grant, which will provide direct support to organizations to assist in identifying and addressing specific needs.

Grants were awarded by the New Jersey State Council to 28 arts organizations statewide and those funds will support fiscal year 1995 and 1996 projects in cultural diversity and southern New Jersey, pending availability of funds. Following the business portion of the meeting, the NJSCA hosted a panel discussion on "The Role of Federal Support of the Arts."

Appearing on the panel were Tom Birch, legislative counsel to the National Assembly of State Arts Agencies; Richard Bilotti, publisher of *The Times* of Trenton; Luis Cancel, president and chief executive officer of the American Council on the Arts; Leonard Fisher, general counsel of Beneficial Insurance Group; and Ricardo

Kahn, artistic director of Crossroads Theater and vice president of Theater Communications Group.

The NJSCA's Cultural Diversity Initiative, funded by a matching grant from the National Endowment for the Arts, supports emerging and developing arts organizations statewide and focuses on ways to strengthen their operational bases and expand culturally diverse audiences both in terms of numbers and localities over a three-year period.

The council also voted to approve three co-sponsored projects, awarding \$5,000 to the New Jersey State Museum in support of an Echinan pottery exhibition originating from Fukui, Japan, (New Jersey's sister state), in conjunction with the museum's 100th anniversary; \$2,000 to the Friends of the State House in support of a portrait exhibition titled Symbols and Statesmen of the State House; Images of Three Centuries, a weeklong celebration beginning May 8; and \$10,000 to the Playwrights Theater of New Jersey to conduct Phase I of a survey to map the school districts of the state with respect to their arts education programs.

Phillips named 'fun run' committee chair

Union County College Dean of Student Services Wynn Phillips, an Ocean Township resident, for the 11th straight year will serve as chairman of the college's annual 5-K Spring Run Race Committee.

The 11th annual 5-K Spring Run will be held at 10 a.m. on May 7 at the college's Cranford campus, preceded by a one-mile "Fun Run" at 9:30 a.m.

Other Race Committee members include the following: Nadine Brechner of Metuchen, executive director of development; Michele Collins of Union, director of student activities; Frank Halloran of Clark, director of security; James Kane of Westfield,

director of student recruitment; Kathleen Longo of Hillside, news writer; Fred Perry of Roselle, director of campus center/athletics, and Robert Schipa of Marlboro, dean of continuing education and community services.

The Race Committee is coordinating registrations from persons throughout the tri-state area. Participants range in age from small children to persons over 60, both males and females. Pre-registration is being conducted through May 1, with discounted entry fees available at \$7 for the 5-K Race and \$6 for the "Fun Run." Post-registration on the day of the race also will be available at costs

of \$8 and \$7 for the two runs, respectively.

Student, staff and alumni volunteers are being recruited by the Race Committee to assist with manning the in-person registration table from 8 to 9:15 a.m. on the day of the race; distributing complimentary, custom-designed T-shirts on an as-available basis; serving refreshments to runners after the race, and directing runners along their race course.

The Race Committee also plans the race course, which is measured by a surveyor's wheel. It will cover a flat surface on the Cranford campus, as well as in Normalhagan Park across the street. Mileage markers will be avail-

able to designate already-run distances. A large, digital clock and electronic printing timer will be provided, as well as computerized scoring and postcard results.

Phillips joined the college staff in 1968 as director of student activities. He assumed the position of athletic director in 1975, and was promoted in 1985 to his current position as dean of student services. He holds a bachelor's degree from the University of Miami and a master's degree from Trenton State College.

Those interested in more information about the 5-K Spring Run and/or the "Fun Run" should call (908) 709-7091.

SAM & ANDY'S
FRUIT & FLOWER SHOP

OPEN EASTER SUNDAY til 4 PM

- Fruit Baskets
- Lillies
- Dried Fruit Trays
- Easter Plants
- Hyacinths
- Stuffed Animals
- Easter Candy Baskets
- Palm Crosses • Balloons
- Gourmet Baskets • Nut Trays

Phone Orders Welcome
Daily Deliveries
Major Credit Cards Accepted

163 ELMORA AVE.
ELIZABETH • 352-2754

Happy Passover

DARROW'S SCOUTFITTERS
1489 Morris Ave., Union
908-687-1077

J&J GARAGE, INC.
1201 W. Baltimore Avenue
West Linden 908-925-2600

J.W. RUFOLO & ASSOC., INC.
Safety, Health & Environmental
908-382-4333
Rahway, N.J.

MULTI CHEVROLET & SATURN OF UNION
2675 Route 22 West, Union
908-686-2810

NATIONAL WESTMINSTER BANK
1432 Morris & Colonial Avenues, Union
908-964-6565

NEUMAN & SCHINDLER OPTICIANS
14 Maple Street, Summit, N.J.
908-273-7320

THE PAPER PEDLAR
681 Morris Trnpl., Springfield
201-376-3385

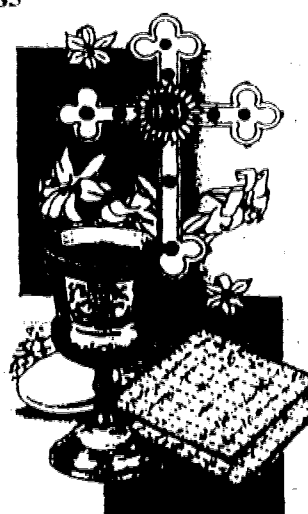

STAHL-DEL DUCA FLORIST & GIFTS
434 Springfield Ave.
Summit
908-273-2251

TONY'S SERVICE STATION
1859 Morris Ave., Union
908-687-1449

THE TRAVEL BUG
1043 Raritan Rd., Clark
908-241-3222

THE UNION CENTER NATIONAL BANK
2455 Morris Ave., Union
908-688-9500

UNION COUNTY SAVINGS BANK
Elizabeth, Union, Cranford
908-354-4600

VITAMIN FACTORY
201 Route 22, Hillside
201-926-2946

WORRALL NEWSPAPERS
1291 Stuyvesant Ave., Union
908-686-7700

Happy Easter

THESE COMMUNITY MINDED BUSINESSES AND ORGANIZATIONS HAVE SPONSORED THIS MESSAGE

Your Community's Best

INFOSOURCE

**Coming
May 1st**

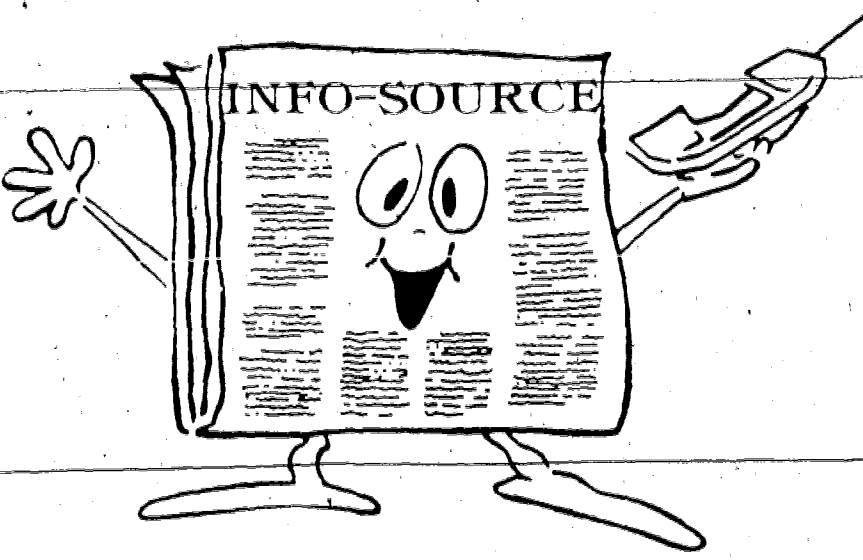

Join the advertisers who have already seen the future.
The newspaper that talks.

For more information on how to
complement your current advertising
program call Theresa Petrucci today!!!!

908-686-7700, ext. 311

COUNTY NEWS

School board elections set for Tuesday

On Tuesday, voters in more than 550 of New Jersey's 608 local school districts will choose men and women to serve on their local school boards.

In addition, the annual school election gives citizens in local communities the opportunity to approve or reject proposed school budgets for 1995-96. The following information, prepared by the New Jersey Boards Association, answers many voters' questions about the election.

How important is voting in the Annual School Election?

The election is significant:

- More than any other governmental unit, local school boards have the largest say over how more than \$11 billion in local, state and federal funds are spent on public education in New Jersey.

- The local school board sets the policies under which the schools operate — policies that help determine what is taught and how it is taught, policies that govern the assignment and evaluation of teaching staff, policies that set guidelines for the use of school facilities.

- The board of education represents the community's interests at the bargaining table, negotiating contracts with unions representing teachers and other staff.

To fulfill these responsibilities, local school boards must accurately assess the community's needs. But they can't do that unless citizens make known their opinions on education. An important vehicle for that input is the annual election.

How do I get information about the election in my community?

Information about candidates running for school board office and local budget proposals is available from a variety of sources. Local newspapers often publish profiles, outlining the backgrounds and philosophies of school board candidates, or they feature articles on educational issues within your community's schools. In addition, PTAs and community organizations, such as the League of Women Voters, frequently sponsor candidates nights to help citizens learn first hand where prospective school board members stand on the issues.

Budget information is available at your local school board office. By law, a summary of the proposed finance package must be published in an area newspaper.

Where do I go to vote?

For polling hours and locations, contact your local board of education office. Polling hours vary from community to community. In addition, polling places often differ from those used in general or primary elections.

Will my vote count?

Not only does your vote count, your vote is needed to select a school board reflective of your community's educational needs. The structure of the local school board makes voting the first step in helping to determine the direction of your local public schools.

WalkAmerica Month proclaimed for April

Gov. Christine Whitman has proclaimed April 1995 as "March of Dimes WalkAmerica for Healthier Babies Month."

In issuing the proclamation, Whitman cited the March of Dimes' "commitment to improve maternal and child health care to reduce the incidence of birth defects, low birthweight and infant mortality; the 25th anniversary of March of Dimes Walk America; and more than 56 years of partnering with corporate America, health professionals and volunteers."

Whitman urged "all citizens of the Garden State to recognize and support the efforts of the March of Dimes Birth Defects Foundation and to WalkAmerica for Healthier Babies during the month of April." April 30, will mark the Silver Anniversary of March of Dimes WalkAmerica. More than 25,000 people from the Garden State will be walking for healthier babies at one of the more than 25 walksites in New Jersey.

In addition to the governor's proclamation, during March the New Jersey General Assembly unanimously passed a resolution also declaring the month of April as "March of Dimes WalkAmerica for Healthier Babies Month." The resolution, sponsored by Assemblymen Anthony Bucco and Arthur Albohn, recognizes the outstanding contributions of the March of Dimes Birth Defects Foundation, which marked the 40th anniversary of the Salk polio vaccine on April 12, and will mark the 25th anniversary of March of Dimes WalkAmerica on April 30.

35 MM Film Sale

Wholesale prices
Excellent Quality
Color prints
DX Coded
No Fancy Boxes

| ASA | Per Roll |
|---------------|----------|
| 100 135 -12 | \$1.30 |
| 100 135 -15 | 1.85 |
| 100 135 -24 | 1.95 |
| 100 135 -36 | 2.25 |
| 200 135 -15 | 1.95 |
| 200 135 -24+3 | 2.55 |
| 400 135 -15 | 2.10 |

15 Roll Minimum
County Film
(908) 964-5858

Union County Economic Development Corporation

a private, non-profit organization

SMALL BUSINESS LOANS

- NEW AND EXISTING BUSINESSES
- LEASING AND PURCHASES
- BELOW MARKET INTEREST RATES
- FREE TECHNICAL ASSISTANCE & CONSULTING SERVICES

Contact Chris Patrick at (908) 527-1166 for more details.

"DRAW YOUR MOM" FOR MOTHER'S DAY

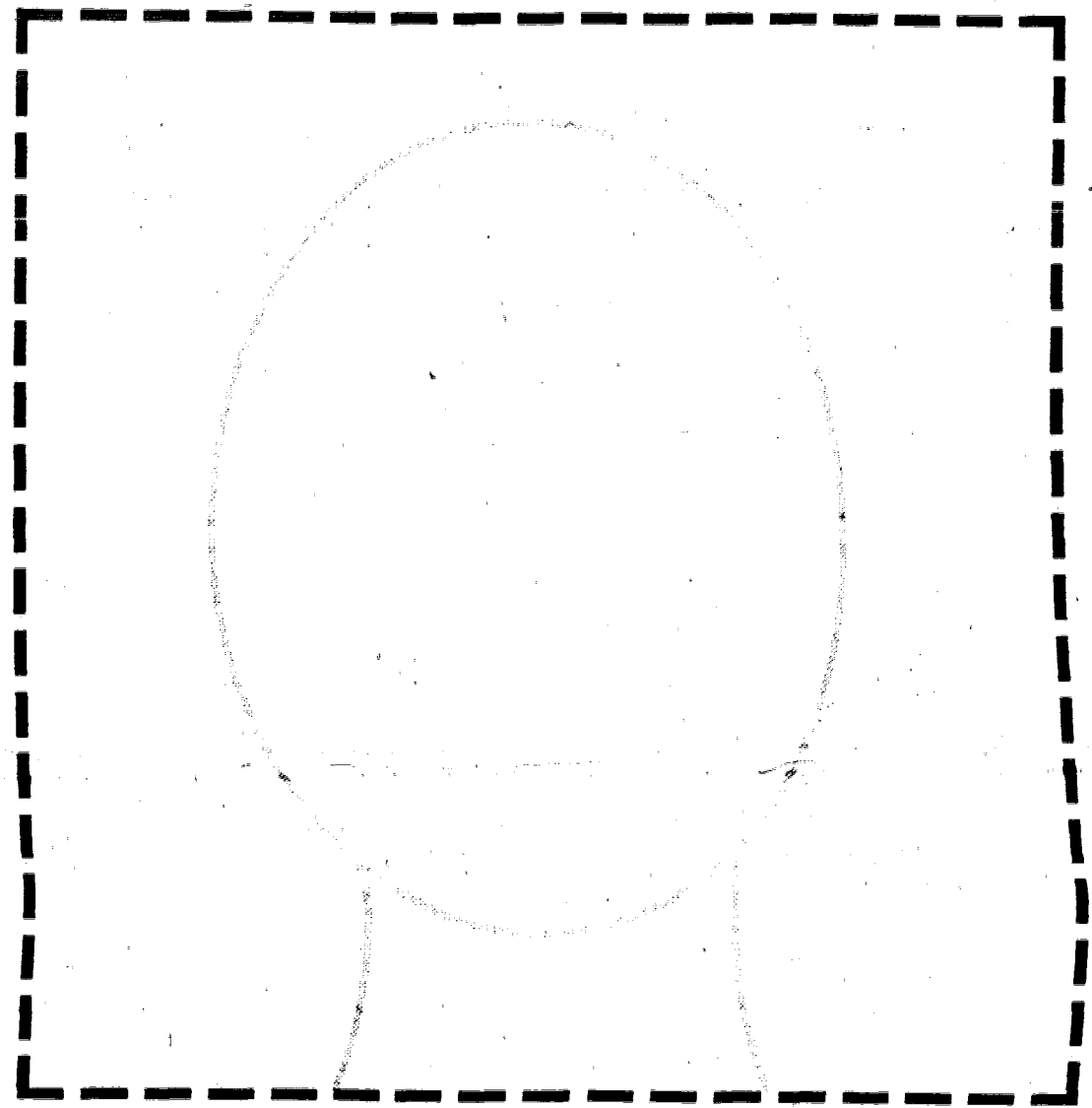

(Draw your mom or grandma here)

What does she look like? Draw her face and send it to Worrall Community Newspapers

- Your drawing will appear May 11th.
- Cost is \$20.00 for a 1 3/4" x 2" space and 20 word message
- Deadline is May 5th, 4 p.m.
- IMPORTANT - for best reproduction, use medium black pen only.

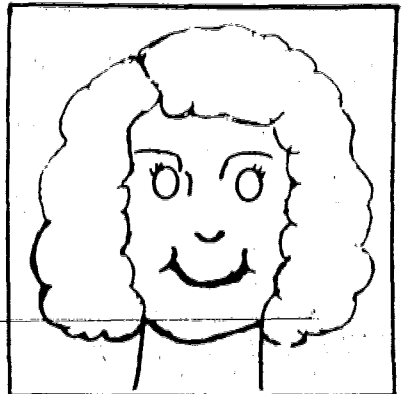

EXAMPLE of finished size

PRINT MESSAGE BELOW:

| | | | | |
|----------|----------|----------|----------|----------|
| 1 _____ | 2 _____ | 3 _____ | 4 _____ | 5 _____ |
| 6 _____ | 7 _____ | 8 _____ | 9 _____ | 10 _____ |
| 11 _____ | 12 _____ | 13 _____ | 14 _____ | 15 _____ |
| 16 _____ | 17 _____ | 18 _____ | 19 _____ | 20 _____ |

"Mom's" Name _____

Your Name _____

Address _____

Phone _____

Method of payment:

_____ Check _____ Visa or MasterCard _____ Expiration date _____

_____ Money Order Card # _____

Signature _____

Send To:

"DRAW YOUR MOM"

Worrall Community Newspapers

P.O. Box 158

Maplewood, N.J. 07040

For more information call: (201) 763-9411

Send Your Timely Thanks

Secretaries Week
April 24-29

Our Hands Move Hearts

WALTER THE FLORIST

Varied Assortments of Arrangements
Silk or Fresh Flowers
Catalogues of Gift Ideas for All Occasions
Specializing in Fruit Baskets

Serving Union & Vicinity
Over 30 Years

1354 Stuyvesant Ave., Union
908-686-0920
All Major Credit Cards Accepted

Rehmer's FLOWER SHOPS, INC.

MAIN OFFICE
13 Ashwood Ave.
(908)277-6333
SUMMIT, NJ 07901

130 West Third Avenue
ROSELLE
908-241-2700

116 North Avenue West
CRANFORD
908-276-4700

RIMMELE'S FLOWER SHOP

1638 Stuyvesant Ave. Union
908-688-7370
Complete Floral Service Serving Union & Surrounding Communities for over 30 years
All Major Credit Cards Accepted
Member FTD

FIORI'S UNION FLORIST INC.

2162 Morris Ave., Union
908-688-6872
"Complete Custom Services Available"
Major Credit Cards Accepted by Phone

STAHL-DEL DUCA FLORIST & GIFTS

434 Springfield Ave. Summit
Angelo Del Duca
908-273-2251
Complete Service for All Occasions

HOLLYWOOD FLORIST

"Fresh & Silk Arrangements Made To Fit The Occasion"

1700 Stuyvesant Ave Union
908-686-1838

Open 7 Days a Week
All Major Credit Cards Accepted
Charge It by Phone

MERTEN LEAHY-BURKE FLORIST

Invites you to TRY US... and experience the commitment to guaranteed quality and service.

Complete Service for the Special Occasion

- Balloon Stuffers
- Unique Gifts
- Russell Stover Candy

1853 Morris Ave. Union
908-686-0955

FIRESIDE FLORIST

Complete Personalized Floral Service

2376 Morris Ave., Union
908-686-2184

We accept Major Credit Cards by Phone

ARTS & ENTERTAINMENT

Union resident juggles comedy and the theater

By Lisa Ann Battito
Arts and Entertainment Editor

Ron Yacovetti of Union owes his success as a stand-up comedian to a college professor.

An assignment in Yacovetti's public speaking class at Kean College in Union offered a selection of projects from which students could choose.

"Stand-up was one of the options," he said. "I picked it and it turned out alright."

A few months after Yacovetti's classroom comedic debut, he performed at Oliver's Sports Bar in Woodbridge. Since that time, he has appeared at such venues as Dangerfield's in New York City. On Monday, he will be featured in a new talent showcase at Caroline's, 1626 Broadway, N.Y.

"I did a showcase in October 1994 and I got called back to do it again," Yacovetti said.

Since Yacovetti's career started in a classroom three years ago, it is fitting that his material, which primarily consists of personal observations, remains clean and non-offensive. He cited fellow jokester Richard Jeni as someone

whose work he admires.

"I also like Jeffrey Ross of Springfield. He is a friend of mine and I think he is really good," Yacovetti said.

In addition to making his name as a stand-up comedian, Yacovetti is making in-roads in the theatrical world. He is a founding member of Saucer of Milk Productions, a company which was developed to create and stage original pieces. He, along with actor/writer Agustin Fernandez and author/director Jon Saldivar, is an executive producer for SOM Productions.

Saucer of Milk Productions is presently staging a one-act play titled "After Murdering a Black Family in Scarsdale" at La Tea Theater in New York. The play was written by Saldivar, stars Fernandez and features Yacovetti as its stage manager. The company's next project is "Dead Air," a comedy that takes a look at life, love and the pursuit of ratings. "Dead Air" was written by Fernandez, with input from Yacovetti and Saldivar, and will spotlight Yacovetti in a starring role.

"I play Ed, one of three losers who is stuck

watching television," he said, noting "Dead Air" will be brought to life within the next three months. "He wants to be a comic but his friends hold him down."

"After Murdering a Black Family in Scarsdale" is described as a heavy drama, while "Dead Air" is humorous. Yacovetti said the production company is not committed to one particular genre.

"It is all different types of work," he said.

Yacovetti does not have an extensive background in acting and his participation in Saucer of Milk's plays is a way for him to branch out in that direction. He said that while stand-up and stage acting are both done before an audience, there are some differences between the two.

"When you are doing stand-up you are trying to be real. When you are reading someone else's scripted words you try to be real but sometimes that becomes a distraction. You have to be real and make it look effortless," Yacovetti said.

"When I became involved in acting I realized how talented Fernandez is because it is not easy."

While Yacovetti will be committed to his lead role in "Dead Air" and plans on having a hand in bringing other pieces to the stage, he has no future intentions of turning in his microphone for scripts.

"I would like to stay with both and work in television as a comedic actor," Yacovetti said. "The spontaneity of stand-up is something that I enjoy and I would not want to give it up."

Yacovetti will be featured in Caroline's new talent showcase on Monday at 8 p.m. For tickets or more information, call (212) 757-4100. Patrons who mention Yacovetti's name will receive a discount on the cover charge.

Saucer of Milk's Production's "After Murdering a Black Family in Scarsdale" will be presented at La Tea Theater, 107 Suffolk St., New York City. Performances are on Wednesdays at 8 p.m. and Sundays at 5 p.m., and the show is scheduled to run to the end of May. Tickets are \$10, general admission; \$8 for students. For tickets, call SOM Productions at (212) 229-8160 or (212) 841-1677. La Tea Theater may be reached at (212) 529-1948.



Ron Yacovetti



Lee Merrill, as Fiona MacLaren and Joseph Mahowald as Tommy Albright sing 'The Heather on the Hill' in a scene from 'Brigadoon' at the Paper Mill Playhouse, Millburn. The Lerner and Lowe musical will run through May 28.

Performers breathe life into classic

By Bea Smith
Staff Writer

"Brigadoon," as presented at the Paper Mill Playhouse, Millburn, is a timeless, fascinating production which has not lost its charm from the time it was first produced on Broadway in 1947. In fact, its appeal has been enhanced for those theatergoers who are familiar with the Lerner and Lowe musical and for those who are being introduced to it for the first time.

The musical fantasy, to the accompaniment of bagpipe music, which will run through May 28, won the New York Critics Circle Award when it opened on Broadway 38 years ago. It was Alan Jay Lerner's and Frederick Loewe's first major success in New York. And Lerner, who wrote the book and lyrics, and Loewe, who wrote the music, went on to write other popular musicals including "My Fair Lady" and "Camelot."

It would make them proud to see what the Paper Mill Playhouse has done with their pride and joy, and it would equally make proud the late Agnes DeMille, who created the original dances including the choreography of a ballet sequence that absolutely entranced the audience on press night Sunday. And credit must be given to Greg Gariakas, choreographer, and Diana Gonzalez, associate choreographer, for the marvelous, pounding Scottish dances that were absolutely thrilling to watch.

In the film version that followed the two-year run on Broadway, Gene Kelly invented his own choreography when he starred with Cyd Charisse.

With the Scottish Highlands in the background, the story is set in an 18th century village called Brigadoon, and its magic stems from a protective miracle by appearing in the Highland mists for only one day in each century. Into its midst come two 20th century vacationing Americans, who become lost in the misty forest while hunting, and quite by accident, come upon the tiny village with its 18th cen-

theater review

tury people preparing to celebrate a wedding. They are intrigued, fascinated and bewildered by the warm and friendly people, who greet them and befriend them.

With resounding music and dancing, colorful costumes and beautiful people, the audience becomes as entranced as the two men and the show gleams its magical charm with such memorable numbers as "Almost Like Being in Love," "Come to Me, Bend to Me," and the title song, with Jim Coleman, musical director, offering his usual Paper Mill expertise.

The two Americans, Tommy Albright, wonderfully portrayed by Joseph Mahowald, and Jeff Douglas, in a downplay performance by P.J. Benjamin, find love and romance and a comical seduction in the one-day century village. They are appropriately accommodated by the lovely Fiona MacLaren, marvelously played by Lee Merrill, who falls deeply in love with Tommy, and the lively, seductive Maggie Anderson, boisterously

portrayed by Elizabeth Ferrell, who seduces Jeff. Ferrell, who will give her last performance on April 23, and who will be replaced by Joan Mirabella for the second half of the run of "Brigadoon," is so talented that she all but steals every scene that she is in. Their dancing and operatic talents complement each other and the show itself.

Another scene stealer is the excellent young dancer Alex Sanchez, who plays Harry Beaton, so hopelessly in love with the bride-to-be, Jean MacLaren, beautifully played by Tania Philip, that tragedy befalls the entire village by day's end.

To the tune of authentic Scottish plaids, bagpipes, burrs and tartans, the little village of Brigadoon, particularly the village square called MacConnachy Square, comes alive in such numbers as "Down on MacConnachy Square," "The Heather on the Hill," "Waitin' For My Dearie," "I'll Go Home With Bonnie Jean," "The Bonnie Jean Dance," in addition to the Entrance of the Clans, the Wedding Ceremony and the Sword Dance. The other musical numbers, which are truly breathtaking, include "There-But For You Go I," "My Mother's Wed-

ding Day" and "From This Day On."

The huge cast, including the stellar members, gives memorable performances, especially Jon Clonts, Gregory Butler, Erin Dilly, Burt Edwards, Leah Hocking, Kenneth Kantor and Michael Shelle. And although some of the dialogue, with its Scottish fringes, is not too clear at times, it is, nevertheless, charming and authentic.

David Holdgrive is to be congratulated on an impressive directorial job as he holds the whole, complicated show together with an acute, intense feeling for intrigue and entertainment. The costumes and sets of the original New York City Opera production were designed by Desmond Heeley, with bright, colorful lighting by Mark Stanley.

"Brigadoon" is a wonderfully, entertaining, enticing production with a heartfelt, simple message of love and faith. A version of it was staged at the Paper Mill in 1959 to an appreciative audience. This production, as the spring 1995 offering, has even more appeal.

And it is another of the Paper Mill's fine achievements that rival the Broadway stage. It is a glorious, must-see piece of entertainment for every member of the family.

Rembrandt sketches on display

Natalie D'Alessio of Marino Galleries in association with Jacques-Paul Athias, international appraiser from Paris, have announced an exclusive exhibition of a rare collection of etchings by Rembrandt at Marino Galleries, Inc., 327 Millburn Ave., Millburn. This exhibition of 38 etchings will be open for viewing from May 7 to May 21 from 10 a.m. until 6 p.m.

A lecture on Rembrandt by Pamela Hannigan, art historian from MIT and Harvard, and Jacques-Paul Athias from Paris, a member of the International Society of Appraisers, will be on May 7, at 2 p.m. in conjunction with the opening reception which will take place on the same day from 1 until 6 p.m.

Rembrandt Harmensz Van Rijn, 1606-1669, is considered a master of the etching medium. Most art historians have gone so far as to suggest that his etchings surpass his paintings in greatness. His technical and artistic innova-

tions with copperplate and needle changed the course of the history of art.

This collection offered for sale, unprecedented in this area, features 38 etchings representative of each significant period of the artist's etching career. His interpretation of biblical subjects is evident in works such as "Adam and Eve," "Abraham and Isaac," "Joseph Telling His Dreams," "David In Prayer," "The Holy Family" and "Stars of the King." His portraits of family members and patrons are works of perception and wisdom. In works such as "The Golfer," "The Card Player" and "The Strolling Musicians," Rembrandt sought to depict 17th century life as it was for the ordinary citizen. When the master turned to face himself, as in his self-portraits, he was inevitably, and above all, honest.

For more information, call Marino Galleries at (201) 379-3194.

Paper Mill hosts food fest

On June 13, beginning at 6 p.m., performing arts professionals will be joined by food arts professionals as Paper Mill Playhouse presents its international food festival.

Area restaurants such as The Manor of West Orange, 40 Main St. of Millburn, Michael's Backstreet Cafe of Springfield, Auberge Swiss of Berkeley Heights, Panevino of Livingston, Milano Ristorante of Summit and Exquisite Entertaining of Millburn will lend their support to this bi-annual Paper Mill Playhouse fund raising event.

Guest will stroll under tents in the theater's back parking lot, sampling a variety of foods from the participating restaurants.

Support from area businesses is sought for the fund raiser. Participating businesses will receive publicity in all printed materials associated with the event.

Additional items are being sought, such as artwork from New Jersey artists, sporting event tickets, concert and theater tickets, gift certificates, services from companies such as decorating, wall papering or floral arrangements; business equipment, audio-visual equipment, clothing etc. Funds raised from the event will help support productions, educational programs and community outreach projects.

To lend support or for more information, contact Mary Vining Lambert at (201) 379-3636, Ext. 2846.

Complete Dinner Specials

- SOUP & SALAD
- ROLLS & BUTTER
- CHOICE POTATO
- ENTREE
- VEGETABLE
- COFFEE OR TEA
- DESSERT
- FREE WINE

BROADWAY DINNERS FROM
ONLY \$7.95
OVER 20 SELECTIONS DAILY

SERVED SEVEN DAYS A WEEK
3 PM til 10
BRING THE WHOLE FAMILY

COMPLETE PRIME RIB DINNER \$9.95

The Worlds Best Pancakes
THE BROADWAY DINER
65 RIVER ROAD SUMMIT
CALL 273-4353 ALWAYS OPEN

THE LOADING DOCK
SEAFOOD & PASTA RESTAURANT

Dine Out With Us on EASTER SUNDAY

Buffet Brunch
Served 10 AM to 2 PM **\$10.95**

Dinner Buffet
Served 4 PM to 9 PM **\$10.95**

Children 6 to 12.... \$4.95
Under 5..... FREE

Call For Reservations

78 NORTH AVENUE GARWOOD, NJ 232-0100
(NEXT TO THE BLUE RIBBON SHOPPING CENTER)
CONVENIENT TO THE G.S. PKWY & RT. 22

Amici
RESTAURANT
ITALIAN CONTINENTAL CUISINE
WONDERFUL FOOD WITH GREAT ATMOSPHERE

JOIN US FOR EASTER DINNER
SPECIAL OF THE DAY IS OUR TRADITIONAL LAMB
AS WELL AS OUR EXTENDED REGULAR MENU
LAVISH DISHES AVAILABLE FOR THE MOST SOPHISTICATED TASTE!
MAKE RESERVATIONS NOW FOR EASTER SEATING STARTS AT 1 PM!
LIVE ENTERTAINMENT EVERY FRI. & SAT.

We Are The Wedding Specialists
PARTY FACILITIES FOR 175 GUESTS
• WEDDINGS • SHOWERS • ENGAGEMENTS

OPEN 6 DAYS
CLOSED MONDAYS
1700 W. ELIZABETH AVE.
LINDEN • 908-862-0020
Major Credit Cards Accepted



ARTS & ENTERTAINMENT

Puppet show set for Union

Puppeteer Bob Conrad, director of "Conrad's Puppet Theater," will present a show titled, "Puppets, Puppets, Puppets" on Wednesday at 1 p.m. at Connecticut Farms Elementary School, located at 711 Stuyvesant Ave. in Union Township.

The show is sponsored by the GFWC Junior Woman's Club of Connecticut Farms/Union. Tickets are \$3 each and can be purchased from any Junior Woman's Club member or by calling Denise Lloyd at (908) 964-7366 or Stacey Magliaro at (908) 964-4986. Tickets can also be purchased at the door starting at 12:15 p.m. on the day of the show. A portion of the proceeds will go to scholarships for local high school students.

Conrad will use hand and rod puppets, as well as marionettes and a touch of magic and illusion, for his one-man show which is geared to children of all ages.

Conrad is a veteran puppeteer of more than 20 years and is regarded as an inventive practitioner of this ancient art. He has appeared on television, and at museums, schools, libraries and camps throughout New York, New Jersey, Connecticut and Pennsylvania. He is the author of "The Puppetry Workshop Manual" and "Mouth Puppets." He is the editor of "Puppetry Worksheet," the official newsletter of the American Puppet-makers Association, and a regular columnist in "Laugh Makers" and "Clowntown" magazines. A former student of puppeteer Bill Baird, he has taught puppetry on an adult level for many years.



Puppeteer Bob Conrad

Musical nun will sing at cathedral

Sister Germaine Fritz, OSB, the prioress of St. Walburga Monastery in Elizabeth, has the number one recording on "Billboard's" Crossover Chart in Europe and the United States. "Vision: The Music of Hildegard Von Bingen," by Angel Records, has been at the top of the charts for more than 16 weeks and has sold more than 175,000 copies since it was released in November.

On Wednesday, Benedictine Health Foundation is presenting Sister Fritz, OSB, featured vocalist on "Vision" in her first United States concert appearance at the Cathedral of St. John the Divine in New York City. She will be joined by the Schola Cantorum and Abbey Orchestra of St. Mary's Abbey/Delbarton of Morristown, where her

brother, the Rev. Germaine Fritz, OSB, is a monk, priest, teacher and choirmaster.

The live concert will feature Hildegard's 800 year old chants, which have been arranged in a contemporary landscape of world beat rhythms, samples and electronic synthesis by composer Richard Souther of California. The Schola Cantorum and Abbey Orchestra will perform Gregorian Chants, orchestral and choral selections.

The concert will benefit Beneficence Hospital in Kingston, N.Y., and is sponsored in part by Angel Records; Clifton, Budd & De Maria; Hugh Kelly; and WDST-FM, Woodstock, N.Y.

Your abilities can earn extra income. Advertise them with a classified ad by calling 1-800-564-8911.

Arts Calendar

The Arts Calendar is prepared each week and highlights events in and around Union County. To avoid conflicts in scheduling local events, please post dates, times and places as early as possible and send to Arts and Entertainment Editor, Worrall Community Newspapers, P.O. Box 3109, Union 07083.

April 21

♦ The Tom Gills Band, a country dance band, will perform at St. Mary's Gym, 244 Central Ave., Rahway. Dance lessons are at 7:30 p.m. and showtime is 8:30 p.m. Proceeds will benefit St. Mary's Athletic Program. For further information, call (908) 381-7853.

April 28

♦ Doug Stone will appear at the Union County Arts Center, 1691 Irving St., Rahway, in two shows, 7 and 10 p.m. Tickets are \$20, \$25 and \$30, and can be advance-ordered by phoning the box office at (908) 499-8226.

April 29

♦ The Westfield Dance Company will have its spring concert, "Dance in the Park" on April 29 at 2 and 3 p.m. at Mindowaskin Park, 425 East Broad St., Westfield.

The company will be performing the ballet "The Elephant's Child," a story that is set to the songs of Bobby McFerrin and narrated by Jack Nicholson. The production includes a tap dancing crocodile, a ballet dancing kolo bird and a jazz dancing python.

Admission is free. For further information, call (908) 789-3011. Rain date for the concert will be April 30 at 2 and 3 p.m.

May 20

♦ Art in Summit, an annual outdoor art show and sale sponsored by the New Jersey Center for the Visual Arts, will take place from 10 a.m. to 4 p.m. at The Green, Broad Street, Summit. Rain location is Summit Middle School, Morris Avenue.

The event will feature 120 artists, entertainment, a free paint-in for children and other activities. Food will be available. Admission is free and space is available for artists. For further information, call the New Jersey Center for Visual Arts, (908) 273-9121.

DOUBLE DRAGON RESTAURANT
CATERING FOR ALL OCCASIONS
BUSINESS MEAL LUNCH SPECIALS DAILY
LUNCH BUFFET \$4.95 DAILY
10% OFF ORDERS OVER \$10 WITH AD
1230 MORRIS AVE UNION
TEL: (908) 688-5770 OR 688-5980

ECHO QUEEN DINER / RESTAURANT
Happy Passover & Easter to all our Friends & Customers!
Join us for EASTER
EASTER SPECIALS AVAILABLE
OPEN 24 HOURS 7 DAYS A WEEK
COMPLETE BREAKFAST SPECIALS EVERYDAY
COMPLETE DINNER SPECIALS EVERYDAY
Includes: Soup, Salad, Potato, Vegetable, Beverage & Dessert
1079 ROUTE 22 E., MOUNTAINSIDE • (908) 233-1098

COME JOIN US FOR EASTER DINNER
Sunday April 16, 1995
FARCHER'S GROVE
1135 SPRINGFIELD RD. UNION
12:00 NOON - 8:00 PM
GERMAN & AMERICAN CUISINE
TRY SOME OF OUR SPECIALTY ENTREES:
• SAUERBRATEN • ROAST LAMB
• PRIME RIB • WIENER SCHNITZEL
• WIENER ROASTBRATEN
• CATCH OF THE DAY
• BAKED VIRGINIA HAM
CALL FOR RESERVATIONS
(908) 688-1421
VISA • MASTERCARD AMERICAN EXPRESS DINERS CLUB

Garden Restaurant
HAPPY EASTER
Enjoy Dinner With Us!
Make Reservations Now! Live Music!
LUNCH • DINNER COCKTAILS
Dancing & Live Entertainment Sunday Night
BANQUET FACILITIES FOR YOUR PARTY NEEDS AVAILABLE
916 MAGIE AVE. UNION, N.J. 07083-5588

Join Us For Easter Dinner
Regular Menu Plus Many Holiday Specials
Spring & Senior Citizens Specials
(Available 2pm-3pm; Mon, Tues, Wed)
Your Choice of \$6.95 Entree for Only...
• Broiled Pork Chops (2) w/Potato & Veg.
• Roast Half Spring Chicken w/Stuffing, Potato & Veg.
• Stuffed Filet of Sole (1) w/Broccoli & Mozzarella Cheese, Rice & Veg.
• Manicotti w/Tomato Sauce & Veg. • Spaghetti & Meatballs
• Baked Homemade Meatloaf w/Mushroom Sauce, Potato & Veg.
ALL ENTREES INCLUDE:
Soup of the Day • Dinner Salad • Any Pudding Jello or Ice Cream
(For any other dessert - 75¢ additional)
The Rustic Mill
109 North Ave • Cranford (908) 272-7016

RECIPE OF THE WEEK
COMPLIMENTS OF THE GARDEN RESTAURANT
PREPARED BY MASTER CHEF SPIRO
GRILLED SHRIMP, PORTOBELLO MUSHROOMS, LEEKS IN TOMATO OF GARLIC BROTH
7-8 small shrimp (marinated)
1/2 Leek sliced thin
1/2 portobello mushroom cut in chunks
2T. Tomato sauce
2 oz. chicken stock
1T. Garlic (minced)
White Wine
2T. Butter
Fresh herbs
Grill shrimp. Melt butter in sauce pan w/ garlic, mushrooms, leeks, cook until soft, add shrimp, reglaze with white wine, or chix stock, tomato sauce, fresh herb, reduce, serve over linguini.
Enjoy w/ a glass of Corvo
943 Magie Ave. Union, N.J. 07083 (908) 558-0101
If you have a recipe that you would like to see published please call The Garden Restaurant

Classic to unreel

Stanley Kramer's epic 1963 film comedy, "It's a Mad, Mad, Mad, Mad World," marked the transition of Cinerama, the original wide-screen film process, from the complexity of three projectors running simultaneously to a more manageable single-lens process. That transitional event in film history will be repeated May 6 at the 1,300-seat Union County Arts Center in a special benefit matinee on the arts center's giant screen.

Though it did not mark the actual debut of single-lens wide-screen movies — a distinction generally credited to the 1953 feature, "The Robe," which introduced CinemaScope, "Mad, Mad World" marks Cinerama's belated recognition that it needed a technological upgrade in order to survive. By 1965, the process would lose out to the competition.

But "MMMMW"'s more important historical significance is that it ranks as one of the all-time great classic film comedies.

It brought together on the same bill an all-star cast of film and television comics of the likes of which probably never will be duplicated. Jimmy Durante, Milton Berle, Jonathan Winters, Peter Falk, Terry-Thomas, Sid Caesar, Mickey Rooney, Ethel Merman, Buddy Hackett, Phil Silvers, Jim Backus, Eddie Adams, Ben Blue, Dick Shawn and William Demarest. It also has cameo appearances by Jerry Lewis, Jack Benny, Eddie "Rochester" Anderson and Buster Keaton, and, in the starring role, screen giant Spencer Tracy.

It manages to pack into its slightly more than three-hour running time just about every piece of comic "schtick" that's even been tried, right down to slipping on a banana peel. The film has been described as "a frontal assault on the funny bone."

Tickets are \$8 and are available at the arts center box office, 1601 Irving St., or by phoning (908) 499-8226.

MAKE YOUR RESERVATIONS FOR EASTER SUNDAY
862-6666
Live Entertainment Thursdays - Fridays - Saturdays
TONIGHT: Heart's Entertainment SATURDAY: Jim Barone & Steve Grace
Thursdays - Fridays - Saturdays TUESDAY: Karaoke Sing-A-Long
FRIDAY: Eastside
Come to dinner - Stay to Dance
Cryan's Est. 1960
1350 W. Blancke St. Linden, N.J. 07036
862-6666
Reservations 21 to 200

HOP on Down to the **BETTY LIND DINER**
& Join Us for Easter
Serving Breakfast • Lunch • Dinner
COMPLETE DINNER SPECIALS
your choice of: Soup, Salad, Beverage & Dessert starting at... \$8.95
Children's Menu Available starting at... \$4.10 (12 & under)
• You May Bring Your Own Beer Or Wine •
We Accept Reservations !!!
Call... (908) 925-2777
Visa • MC • AMEX
1932 E. St. George Ave. Linden
(908) 925-2777

Voted "Best Of The Best" ★★ N.J. Monthly Magazine
Serving Great Italian & American Food
RESERVE NOW FOR EASTER BUFFET
LIVE ENTERTAINMENT FRIDAY NIGHTS
MON-TUES-WED 10% OFF DINNER FOR 2 OR MORE!
MON-TUES-WED ANY PASTA DISH \$8.95
Not Good With Any Other Offer
230 W. Westfield Ave., Roselle Park • 245-2992



ARTS & ENTERTAINMENT

Play makes its debut in state

On April 22 and 23, the Ridgewood Gilbert & Sullivan Opera Company will reach a milestone in its 58-year history when it presents what it believes to be a world premiere: a double bill comprised of the first surviving collaboration of William S. Gilbert and Arthur Sullivan, "Trial by Jury," and their last, "The Grand Duke."

This production means the company has now presented every one of the existing G and S operas. They also believe this to be the New Jersey premiere of "The Grand Duke." It will take place at Benjamin Franklin Middle School in Ridgewood with an 8 p.m. curtain on April 22 and a 3 p.m. matinee on April 23. Continuing their policy of recent years, all children 12 and under will be admitted for free at the Sunday performance when accompanied by an adult.

"Trial by Jury," written in 1875, is a satire of the judicial system in Victorian England which depicts a breach of promise case featuring entertaining characters, music and an amicable settlement for all concerned.

During their years of further collaboration, Gilbert and Sullivan respected each other's talent but they were never close friends. In 1890, with 12 shows behind them, including "Mikado" and "H.M.S. Pinafore," they let their differences break up their partnership. When neither found much success without the other, they reunited to write "Utopia, Limited" in 1893 and then "The Grand Duke" in 1896.

"The Grand Duke" was originally a two-act opera but it will be presented in a one-act version in this production. Set in the mythical Grand Duchy of Pfennig-Halbpennig, the members of a resident theatrical troupe plot to overthrow the despised Grand Duke Rudolph. When their plot is discovered, they must fight a statutory duel — a duel of playing cards instead of pistols. Meanwhile, the Grand Duke has problems of his own — his plans to wed the wealthy Baroness von Krakenfeldt are upset when she discovers he was betrothed in infancy to the Princess of Monte Carlo. By the end of the opera, when several people have claimed and relinquished the titles of Grand Duke and Grand Duchess, order is restored in typical Gilbert and Sullivan fashion.

Tickets for "The Grand Duke"/"Trial by Jury" are \$10 for adults, \$8 seniors and \$6 children if ordered in advance by sending a check to Evelyn plunkett, 495 Clinton Ave., Wyckoff 07481. They are also available at two stores in Ridgewood for the advance sale discount price: Annie Hull's Boutique, 59 E. Ridgewood Ave.; and Great Expectations Precision Haircutters, 106 N. Maple Ave., in the Kings Shopping Center. Tickets will cost an additional \$2 when purchased at the box office. For further details, call 488-2656.

The Ridgewood Gilbert & Sullivan Opera Company was founded in 1938 by Ridgewood residents Kay and Jack Edson, and was recently honored with a special award from the Ridgewood Arts Council for its contributions to the community.

Your business can grow with more customers. Reach the potential customers in your newspaper with an ad by calling 1-800-564-8911.



Joshua

Jazz band slates coffeehouse concert

The cool sounds of New York City jazz come to central New Jersey on April 22 as The Times coffeehouse in Scotch Plains hosts a special concert with Joshua, a six-piece band from Brooklyn, N.Y. Joshua features instrumental jazz arrangements of traditional hymns and contemporary Christian songs as well as original tunes.

Joshua has made two prior appearances at The Times: in May 1994 and January 1993, following their victory as best instrumentalists in StarSong Communications/700 Club's "1992 New Artist Search." The group appeared twice in the nationally televised competition, once in the best instrumentalist finals, and once in the overall finals. The program was carried on the Family Channel. Composed of drums, percussion, bass, guitar, keyboards and saxophone, the group not only has performed in churches and Christian coffeehouses but

in New York City jazz clubs as well. Most of the band's members received training at the Berklee School of Music. Though the music is instrumental, various band members share their Christian faith verbally in song introductions. Songs such as "Jesus Loves Me," and standard Christian hymns take on new life as Joshua gives them a thoroughly modern musical voice. The group also covers some contemporary Christian tunes by artists such as BeBe & CeCe Winans and Twila Paris.

In existence since September 1992, The Times is a coffeehouse in the New York metropolitan area. An alternative to the typical club experience, The Times draws people who come for the music, or who want to spend time with friends and make new ones. The program is geared toward those in their 20s and 30s, but all ages, single and married, are welcome. In contrast to these regular programs at

The Times, which feature music and food in club-like setting, this presentation of Joshua will be in a concert format in the 1,100 seat sanctuary of Evangel Church. Food will not be served and admission is general seating.

Doors open at 7 p.m., with the program starting at 8 p.m. Admission is \$7 at the door. The Times is located at Evangel Church, 1251 Terrill Road, Scotch Plains. For more information, call (908) 322-9300.

PUBLIC NOTICE

NOTICE OF PUBLIC AUCTION PURSUANT TO RS 39:10A-1 United American Lien & Recovery Corp will sell the following auto to highest bidder subject to any liens; 15% BUYER PREM Cash or Cashier Check; any persons interested ph (305) 947-7922. SALE DATE APRIL 28, 1995 at 2:00 p.m., 1421 Oak Tree Rd., Iselin, NJ 08830. LOT 855 1988 Dodge 2 dr vin #: 1B3BD49K1JF180073 Lienor: Engine City, 95 Loesville Ave., Rahway, NJ. LOT 856 1985 Lincoln 4 dr vin #: 11NBP96F1FY769617 Lienor: Cango Auto, 465 Lehigh Ave., Union, NJ. LICENSED & BONDED AUCTIONEERS APPRAISERS U7140 Worrall Community Newspapers, April 6, 13, 1995 (Fee: \$22.40)

Lisa Batiito, Editor
 ©Worrall Community Newspapers Inc. 1995 All Rights Reserved
 Organizations submitting releases to the entertainment section can mail copy to 1291 Stuyvesant Ave., P.O. Box 3109, Union, New Jersey, 07083.

STAR OF INDIA
 Exotic Indian Cuisine

SPRINGFIELD 272 Morris Ave. (201) 912-8535
 KENILWORTH 496 Boulevard (908) 272-6633

LARGE PARKING LOT TO THE SIDE & BACK

*** Star Ledger by Laurie Somnath

"One of the state's most welcoming and rewarding restaurants" VEGETARIAN & NON-VEGETARIAN. A delectable variety of authentic Indian dishes, including freshly baked breads and sizzling specialties from our charcoal Tandoor (Clay) oven. It's an extraordinary treat.

Up To \$1200 Value
 1 Coupon Per Table • With This Ad
 Equal or Lower Value

LUNCH BUFFET \$5.95
 Thursday & Friday (Springfield Only)

"All Food is Natural And Freshly Prepared"

WORRALL COMMUNITY NEWSPAPERS
 Union Leader, Kenilworth Leader, Roselle Park Leader, Summit Observer, Springfield Leader, Mountainside Echo, Elizabeth Gazette, Roselle Spectator, Rahway Progress, Clark Eagle, Hillside Leader, Linden Leader

Dining Review April 13, 1995

By Pia Wilson
 Staff Writer

The Rustic Mill, 109 North Ave., Cranford, provides a safe haven for healthy eaters. A member of the Wellness Works Program initiated by HIP Health Plan of New Jersey, The Rustic Mill serves up balanced meals for the health-conscious and traditional favorites for those who prefer a diet of milkshakes and cheeseburgers.

Patrons can choose a variety of foods from the reasonably priced menu at The Rustic Mill. Appetizers like potato skins, calamari rings and fried vegetables go for under \$5. The menu also is littered with American standards like the California cheeseburger and various deli sandwiches, not to mention the salad boutique and classic omelettes.

For those who prefer to "lighten up with healthy attitudes," there is the menu created by registered dietician Carol Victor which includes nutritious items like the turkey burger, or the hot vegetable platter.

The ever-popular veggie burger is not store-bought like in other restaurants. At The Rustic Mill, the veggie burger, served on pita bread, is made in-house to preserve its tasty, homemade flavor.

Breakfast is served all day at The Rustic Mill. Classic omelettes, all natural Belgian waffles and pancakes litter the breakfast menu.

The bacon omelette with American cheese is a delight. Crispy bacon bits are abundant-



Photo By Milton Mills
 John Kourtis, co-owner of The Rustic Mill restaurant, takes food orders from Dolores Janish, left, and Lisa Lesiak.

ly condensed into this hearty meal. The eggs, subtly combined with the cheese, dazzles the palate with a fine taste.

All omelettes are made with three eggs and are served with home fries and toast. A short stack of filling pancakes can be substituted for the potatoes and toast for a mere 50 cents.

The dessert menu offers "sweet endings" like apple crumb cake or fruit strudel. The creamy chocolate pudding is a favorite. Lucky patrons may be

surprised with a happy face made of whipped cream, decorating their chocolate pudding.

Friendly service and a bright, welcoming atmosphere make The Rustic Mill an ideal eating place for any family. Hours are 6:30 a.m. to 2 a.m.

.....
 This column is intended to inform our readers about dining opportunities in the area.

Celebrate Easter Sunday With Us!

COMING BACK BY POPULAR DEMAND
A Tribute To ELVIS

STARRING: "RONNIE LEE STEELE"
 SAT. APRIL 22nd AT 9 PM

ENTERING OUR 46TH YEAR IN UNION
CHESTNUT TAVERN & RESTAURANT
 649 CHESTNUT STREET, UNION
 908-686-9875 • 964-8696
 TAKE OUT SERVICE • OPEN 7 DAYS

COMPLETE DINNER SPECIALS

SMOKED HAM DINNER 10.95
 PRIME RIB 11.95

Includes: Soup, salad, baked potato, vegetable. PLUS OUR REGULAR MENU AVAILABLE

Join Us Every Friday, Saturday Evening
TED O'CONNELL
 Appearing For Your Enjoyment

Thursday, April 13th
JOIN THE FUN
 "OLDIES BY TWO"
 CARMINE AND JOEY

Specializing In
Italian American Cuisine
 Chicken • Veal • Pasta •
 Seafood • Burgers • Chops
 Check Out Our Weekend Special



ARTS & ENTERTAINMENT

Artist will exhibit work in local gallery

The Westfield Art gallery, in association with the New Jersey Workshop for the Arts, has announced that Roy Steinberg, a painter from Edison,

will exhibit his work at the gallery through May 5. An opening reception for the exhibit was April 9.

The exhibit will feature a wide variety of neo-expressionist oil paintings by the artist, several of which are reminiscent of the New York of Abstract art typified by Clifford Still and Robert Motherwell.

Steinberg has developed his own personal style as he believes art must grow. His paintings are of a contemporary nature; reality is expressed by melding figurative subjects with an abstract background. The portrayal of contemporary life shows the society within the metaphor of a carnival.

"Roy Steinberg is one of the finest talents in New Jersey. I particularly enjoy his use of colors and the sharp

image contrasts of the work," said Theodore Schlosberg, director of the New Jersey Workshop for the Arts. "We are delighted to have such a talented artist exhibit at the gallery."

Steinberg has painted since early childhood, first exhibiting his work at the age of 14. He received his B.A. in fine art from the University of Florida. He then spent several years studying at the Art Student's League in New York City.

Steinberg has had seven one-man shows in New York and four in New Jersey, and several galleries carry his work, including Wrans Gallery and Celedon Gallery, both in New York. He has won several art show awards in the Metropolitan New York area, including first place in Washington

Square, New York City; West Caldwell; and Stratford, Ct.

The Westfield Art Gallery presents the works of different artists every month. The gallery is located at 152 E. Broad St., Westfield. Gallery hours are Thursday, 3:30 p.m.-9 p.m.; Friday, 3:30 p.m.-6 p.m.; and weekends, 1 p.m.-4 p.m. For additional information, call (908) 789-9696.

The gallery is sponsored by the New Jersey Workshop for the Arts, a nonprofit art education organization established in 1972 by Theodore K. Schlosberg, director. Funding for the gallery's monthly exhibitions has been made possible in part by the New Jersey State Council on the Arts through a grant administered by the Union County Office of Cultural and Heritage Affairs.

Concert will aid temple

Cantor Pamela Kordan of Temple Sinai, Summit, will take the lead in presenting her second fund-raising concert for the temple with a program of arias, duets, trios and quartets in the newly renovated Lieberman Hall on May 6 at 7:30 p.m.

Tickets are priced at \$15 for members and \$25 for non-members. Checks made out to Temple Sinai should be mailed to the temple, 208 Summit Ave., Summit 07901 to the attention of Myrna Kohn. A reception will follow the concert, billed as "Opera at Sinai: Simply Divine."

Kordan's concert two years ago was a success and benefited Temple Sinai. The event will be conducted by Michael Trimble, Kordan's husband, and a musician and teacher.

Assisting artists will be Joanna Porackova, soprano, and Margaret Tartaglia, mezzo-soprano, both of Boston; Todd Kowallis, tenor, of Princeton; and Gregory Wright, baritone, of New York. David Maillo will be the accompanist. All are young artists on the threshold of their careers.

The program will consist of opera highlights by Puccini, Offenbach, Bizet, Strauss, Verdi and Gershwin. Selections from opera will include "Madame Butterfly," "Carmen," "Die Fledermaus," "La Boheme," "Rigoletto" and "Porgy & Bess."

Kordan, who has sung widely in opera, will perform in a special opera benefit performance in the spring at Temple DeHirsch Sinai in conjunction with the Seattle Washington Opera Project. Other future opera performances in her schedule include the role of the Countess in "The Marriage of Figaro" and Violetta in "La Traviata."

A subscription to your newspaper keeps your college student close to hometown activities. Call 908-686-7753 for a special college rate.

Sportland of Union
Indoor Family Fun Center!
 2441A Route 22W, Union, Behind Pizza Hut

IT'S FINALLY HERE!
SPORTLAND'S NEWEST
ACTION ARENA
OUR THREE STORY
SOFTPLAY CENTER!
AND ALSO FEATURING
OUR TODDLER SOFTPLAY
AREA, NEW SAFARI JEEP RIDE
AND MINI JET RIDE.

Free Admission!
 Free Parking!
 All New Super Party Packages!
 Call For Information
(908)687-0500

Double Tokens
 Receive \$5.00
 Free Tokens With a \$5.00
 Token Purchase At Union Location.
 Limit 1 Per Customer. UL

Happiness is: **SUMMER CAMP and DAYCARE**

RAHWAY
KARATE CENTER INC.
"Family Plan Available"

Hours: 5:30 pm thru 9pm
 Monday thru Friday

1495 Main Street
Rahway, NJ
908-396-4515

ST. JOSEPH'S SCHOOL
 240 Franklin Avenue, Maplewood 761-4033

Summer Day Camp all ages

Beginning June 26th Ending August 25th
 Monday-Friday 9:00-3:00 pm (ext. from 7:30-5:30)

- Full time Gifted & Talented program Preschool - K-8
- Precocious 4; Designed to enhance the academically able, religious and emotional needs of children

Declan J. Cunniff, OSB, Pastor and Director of School
Ellen A. Kaufmann, Principal of the Elementary School
Directress of the Preschool

OLIVE TREE
Summer Fun!

7:00 am - 5:45 pm

Special Activities for
 • GRADES K-4th
 • AGES: 2-4 years
 • INFANTS: 6 Wks.-2 Yrs.
Breakfast - Lunch - Snack Supplied

CHEERFUL, SUPERVISED
ATMOSPHERE

Computers * Crafts
 * Park Activities *
 * Wading Pools * Music
 * Sand Boxes *

KINDERGARTEN FULL DAY
Register Now For September!

748-1984
 Bloomfield

CHILD CARE
 by
MAPLEWOOD MOM

Infants Playroom
 Toddlers Snacks
 Fenced Yard

Non-smoking & Childproof Environment

782-1778

COMPUTER CAMP
 Summer 1995

FUTUREKIDS
 COMPUTED LEARNING CENTERS

447 Springfield Ave. Summit
 908-277-3336

PLAYHOUSE
 Cooperative Preschool
 Since 1951

Nursery/Pre-K
 Extended Hours/Flexible Schedule

Summer Camp
Ages 2 1/2 to 8

540 Prospect Avenue
 W. Orange, New Jersey
731-1959



Special Long distance Rate
on your residential Phone Bill
is now available to all valued readers
of Worrall Community Newspapers!

Save up to 50% over AT&T, MCI and Sprint Residential long Distance Service.

only 12.9 cents per minute flat rate domestic day/night/weekend

significant savings on international calls too!

- 12.9 cents per minute interstate with no restrictions
- Available in all 48 contiguous states
- Convenient billing on your local phone bill
- No change of phone lines or phone numbers
- Carried over WilTel's Fiber Optic Digital Network
- Monthly service charge only \$3.00

(Other carriers charge from \$3.00 to \$5.00)

Why Pay More?

TO ORDER: CALL 1-800-214-4752
 (24 Hours A Day/7 Days A Week)
 (Have a copy of your local phone bill ready for reference)

This special rate is available through Unidial Services "subject to equal access areas"

COMMUNICATIONS

Our network services provider.

VITAMIN FACTORY
 201 Rt. 22, Hillside, NJ 07205 - (201)926-2946

15% OFF
Dr. Goodpet Products

| | |
|---|---------------|
| Lundberg Quick Brown Rice 8 oz. <i>(Chicken, Mushroom, or Spanish) Reg. \$2.35</i> | \$1.69 |
| TOL Angel Hair or Fettucini 8 oz. <i>(Assorted Flavors) Reg. \$2.19</i> | \$1.59 |
| Traditional Medicinal Smooth Move Tea 16s <i>(or Easy Now, Nighty Night) Reg. \$3.39</i> | \$2.39 |

VITAMIN FACTORY

| | | | |
|-----------------------------|---------------|--|----------------|
| C 250 mg w/Rose Hips 100s | \$1.29 | Chromium 200 mcg 60s | \$2.99 |
| Reg. \$1.78 | | Reg. \$3.99 | |
| B Complex "150" 60s | \$5.79 | All Protein 100s | \$1.89 |
| Reg. \$7.99 | | Reg. \$2.49 | |
| B-12 1000 mcg. 100s | \$2.89 | Cysteine 500 mg 30s | \$2.99 |
| Reg. \$3.99 | | Reg. \$3.99 | |
| Mega Mineral Multiple 100s | \$3.19 | Celebrity Tabs 60s | \$29.99 |
| Reg. \$4.29 | | <i>(Compare to Star Caps) Reg. \$36.99</i> | |
| Calcium/Magnesium/Zinc 100s | \$2.19 | Flate-X 30s | \$3.59 |
| Reg. \$2.99 | | <i>(Compare to Beano) Reg. \$4.69</i> | |

| | | |
|---|----------------|--|
| Amer Hith Royal Brittany Primrose Oil 60s | \$7.59 | <div style="border: 1px solid black; padding: 5px; width: fit-content; margin: auto;"> <p align="center">15% OFF ALL CAMOCARE PRODUCTS</p> </div> |
| Reg. \$12.99 | | |
| Natrol Ester C 500 w/Bioflav. 225 tabs | \$14.89 | |
| Reg. \$21.00 | | |
| Nat. Aloe Detox or Stomach Formula qt | \$8.99 | |
| Reg. \$12.99 | | |
| KAL Dinosaur Multi Vitamin 60s | \$3.99 | |
| Reg. \$6.29 | | |

| | | | |
|-----------------------|----------------|--------------------------|----------------|
| KAL Super DietMax 60s | \$12.29 | Herpanacine 100s | \$14.49 |
| Reg. \$18.99 | | Reg. \$19.99 | |
| KAL CitriMax 60s | \$14.49 | Nway Dong Quai Root 100s | \$7.49 |
| Reg. \$19.99 | | Reg. \$11.49 | |
| Yogi Detox Tea 16s | \$2.49 | Nway Red Clover 100s | \$4.89 |
| Reg. \$4.09 | | Reg. \$7.49 | |

Everyday is sale day at the Vitamin Factory
 Everything priced just a cut above wholesale

STORE HOURS: Mon. & Thurs. 10-6; Tues., Wed., & Fri. 10-4

Health & Fitness

Program helps curb miscarriages

Two years ago, physicians at Diamond Institute for Infertility developed a program dedicated to women experiencing recurrent miscarriage. Since then many couples have become parents.

"Recurrent miscarriage, or the loss of at least three first-trimester pregnancies, is one of the most heart-wrenching aspects for couples attempting to conceive," said Dr. Maten Yemini, who co-directs Diamond Institute with Dr. Arie Birkenfeld. "That is why we established the Recurrent Miscarriage Program as a special component of Diamond's total infertility management."

Laura Minichiello-Epstein is recurrent miscarriage coordinator.

Based on their own advanced research, the two reproductive specialists have isolated and successfully treated several major factors in early pregnancy loss.

"Many couples come away from initial miscarriages without explanations about why they occurred. Often they are advised that it 'just happens,' and to 'try again,'" Birkenfeld said. "We are not satisfied with this approach because appropriate testing can accurately reveal causal factors. These include abnormalities of the uterus and hormone irregularities as well as genetics and immunologic factors."

"Autoimmune rejection of embryos and failure of women's immune systems to protect embryos can occur," he said. The latter, according to Dr. Yemini, calls for lymphocyte therapy of immunoglobulin therapy, offered at only a handful of the country's centers.

"Lymphocyte therapy is a significant breakthrough for unexplained miscarriages," says Yemini, who noted that blood tests now can detect a woman's response to her partner's white blood cells.

In normal pregnancies, the maternal immune system produces antibodies that recognize the paternal side of an embryo. The antibodies produce a protective shield that covers the

embryo and the trophoblast cells which are part of the placenta. Yemini says that, "when testing indicates, we can initiate treatment before conception or in the first six weeks of pregnancy." Therapy involves injecting paternal lymphocytes into the woman, stimulating her immune system to produce the absent shield. Yemini adds that a significant number of lymphocyte-treated patients now carry to term.

One of these patients, Susan Colicchio, describes five years of attempting to conceive and to maintain pregnancies as "an emotional drain." Married in 1988, she experienced her first miscarriage early in the second month of her first pregnancy. She carried a second pregnancy 15 weeks. One of five siblings, none of whom had problems with pregnancies, Colicchio did not want to wait until she fit the three-miscarriage profile. Her critical background was complicated by RH-negative blood which builds up antibodies to subsequent pregnancies.

"I didn't need three miscarriages to classify myself and I felt that I just couldn't go through the anxiety of losing another child," she says. "I wanted to be where I was confident that the physicians would give us substantial information and work with us to help me carry to term. Attending Diamond Institute's seminar, listening to the staff and other couples speak about recurrent miscarriage, convinced me that I would be dealing with a knowledgeable and supportive group."

At Diamond, Colicchio was evaluated — including testing for the lymphocyte regimen — and treated for endometriosis. She became pregnant immediately after receiving paternal lymphocytes; she and her husband Michael, in their early 30s now are parents of fraternal twins Jennifer and Kimberly. The girls each weighed well over five pounds at birth.

Birkenfeld said Diamond doctors often may surgically or medically correct physiological conditions like infection, endometriosis, scarring or fibroids. Another common cause

more recently addressed is the presence of maternal autoimmune antibodies which actually cause intrauterine clotting that reject successful implantation. Three autoimmune blood factors — anti-cardiolipin, lupus anticoagulant and anti-nuclear factor — are easily detectable by blood tests and pharmaceutically treatable.

Christine and Leonard Carlucci, now in their mid-30s, endured four miscarriages — one five months into a pregnancy — in a three-year time frame. Several friends and professional colleagues — Len is a chiropractor — recommended that they visit Diamond Institute.

"We have seen Diamond advertisements," said Christine Carlucci, "and were thinking that if we didn't act soon, it might be too late. We're each one of four siblings and never thought of ourselves as a couple without children."

She said that Diamond did "all the right tests in the right order, including the one for autoimmunity. My own system was actually rejecting fetuses."

She underwent a procedure to remove scar tissue on her uterus and received low-dose corticosteroids and aspirin to suppress the formation of autoimmune antibodies and prevent clotting. The couple, whose first visit to Diamond was in October 1992, conceived the next summer and are the proud parents of a baby girl, Marisa Christina, with another baby expected in the fall.

Broadway bound



The Employee/Resident Talent Show took place at Ashbrook Nursing and Rehabilitation Center, Scotch Plains. The show featured nine acts, including Seniors in Motion, a group of residents who sang and performed to the song 'Hands Up.'

Process aims to heal the entire body

Suburban Fitness Center and Dance Studio now offers Reiki, the Usui System of Natural Healing, in an effort to involve the mind, body and spirit as part of its integrated wellness programs.

Alex V. Shipman, a Reiki practitioner, has joined the staff and will be available for private sessions by appointment. Shipman, who teaches the subject at Union County College, said Reiki means Universal Life-Force energy and is a scientific method of activating and balancing the life-force energy — also

known as ki, prana, and chi — present in all living things.

Reiki techniques are applied to the entire body; channeling energy to organs and glands and aligning the chakras or energy centers. He employs various techniques for health maintenance, disease prevention and the art of healing, all of which may be applied to oneself and to others.

The center, located at 822 South Ave. West, Westfield, is open seven days a week.

Whiplash: More than a pain in the neck

Whiplash is a pain in the neck. What is it, and how does it happen?

A sudden injury or accident jerks your head backward and forward, throwing your neck out of balance. Because the force is so intense and abrupt, parts of your neck can actually be damaged, and the neck's natural curve may be reversed; vertebrae become misaligned. The neck is such a complex, busy area of the spine, containing many important nerves, as well as ligaments, discs, muscles, and other tissue, you may feel pain in other parts of your body, such as your hands, arms, shoulders and lower back.

To make matters more confusing, the full impact of whiplash may not be felt for awhile after the actual injury; in some cases, symptoms take days, weeks or even months to appear. In addition, residual problems may linger for years after an accident.

Problems may be musculoskeletal, affecting the muscles and bones, or neuro-musculoskeletal, affecting nerves, muscles, and bones. "Pinched" nerves cause pain and muscle spasm in the neck, shoulders, arms, wrists, hands, legs, back, face or head, either upon movement, or when standing or sitting for long periods. The pain may radiate to other parts of the body. Other post-accident problems may include insomnia, mental dullness, nervousness, anxiety, depression, constipation, diarrhea, headache, trouble with vision or hear-

ing, as well as reduced joint motion and other symptoms.

During the cold, icy months of winter, whiplash is a major concern. Icy roads and sidewalks cause many slips, falls and auto accidents.

Whiplash is a major cause of disability, lost work time, and medical and insurance expense.

Chiropractic can help. In many cases, chiropractic can totally eliminate or greatly reduce the effects of whiplash safely, quickly and without drugs or surgery. A doctor of chiropractic medicine is specially trained to diagnose and treat injuries such as whiplash.

A chiropractor uses techniques such as spinal manipulation, as well as physical therapy; exercise also may be prescribed. It helps the body heal itself. In addition, many people are pleasantly surprised to find that chiropractic treatment is usually far less expensive than "traditional" medical treatment. Chiropractic is a completely natural method of healing.

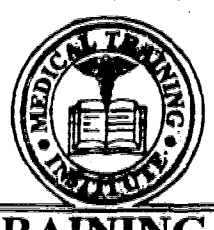

MEDICAL TRAINING INSTITUTE

START A NEW CAREER
SHORT TERM/LOW COST PROGRAMS IN:

- *PHARMACY TECHNICIAN
- *EKG TECHNICIAN
- *PHLEBOTOMY TECHNICIAN (Blood Drawing)
- CLASSES STARTING NOW!
- *MEDICAL ASSISTANT
- *NURSES AIDE

CLASSES STARTING IN APRIL '95
EVENING, MORNING

&

WEEKEND CLASSES AVAILABLE
ESSEX COUNTY LOCATION
554 BLOOMFIELD AVE. 3rd FLOOR/BLOOMFIELD
1-201-680-1700

Classes Held Throughout New Jersey

THOMAS LOGIO, M.D., F.A.C.S., F.A.S.C.R.S.

DISEASES OF THE COLON AND RECTUM
DIPLOMATE, AMERICAN BOARD OF SURGEONS
DIPLOMATE, AMERICAN BOARD OF COLON AND RECTAL SURGERY

137 SUMMIT AVENUE
SUMMIT, NJ 07901
PHONE (908) 273-4444
FAX (908) 273-7980

315 ELMORA AVENUE
ELIZABETH, NJ 07208
PHONE (908) 820-8770
FAX (908) 820-5991

FOOT SPECIALIST FOR THE FAMILY



**State-Of-The-Art Surgical Techniques
and Procedures Available
Laser Surgery In Office**

DR. JAMES C. BYRNE, D.P.M.
Foot Specialist
Hours by Appointment
934 Stuyvesant Avenue • Union Center
(908) 964-6990 or 1 (800) 498-6990

**FOOD ADDICTS
ANONYMOUS**

MEETS EVERY MONDAY
TEMPLE ISRAEL
2372 Morris Avenue, Union
8:00 pm
FREE-NO DUES OR FEES
All Welcome
For more information
and other meetings

(908) 684-6223

**VISITING
THE DOCTOR HAS NEVER BEEN EASIER**

COOPERATING WITH YOUR HEALTH INSURANCE COMPANY

| | | |
|------------------------------|-------------------------|----------------------------|
| • AETNA | • KEMPER | • OXFORD |
| • BLUE CROSS/ BLUE SHIELD | • MASS MUTUAL | • PRUCARE |
| • CONNECTICUT GENERAL | • MEDICARE | • PRUDENTIAL |
| • GUARDIAN | • METLIFE | • US HEALTHCARE |
| | • NJ CARPENTERS FUND | • TRAVELERS AND MORE... |

FREE 18 TEST CHEMISTRY PROFILE

Including Blood Sugar, Cholesterol and Triglycerides with your first office visit. \$52.00 value call for details. Some insurance plans not eligible for this offer.

COOPERATING
WITH
YOU

Stan Parman M.D.
Medical Director

Care
Station

Immediate and Family
Medical Care

OPEN 365 DAYS
A YEAR
8:00 AM TO
10:00 PM

90 ROUTE 22 WEST, SPRINGFIELD, NJ 328 W. ST. GEORGES AVE., LINDEN, NJ
(201) 467-CARE 2273 (908) 925-CARE 2273

WALK IN. NO APPOINTMENT EVER NECESSARY

RUNNELLS A Specialized Hospital



For a Nursing Home where the emphasis is on comfort and dignity... For a short term Physical Medicine and Rehabilitation Unit that promotes a high degree of self reliance... For personalized care... a superior staff... a modern facility - come to...

RUNNELLS
SPECIALIZED HOSPITAL OF UNION COUNTY
40 Watchung Way • Berkeley Heights • NJ 07922

Now accepting a limited number of out-of-county residents.

FREE EDUCATIONAL SEMINAR - "How To Improve Your Finances"
Thursday, April 28, 1994 7-9 pm at Runnells Hospital
Call 908-771-5730 for more details Walk-ins Welcome!

Health & Fitness

Blood substitute being developed

A revolutionary blood substitute with broad life-saving potential is being tested at the University of Medicine and Dentistry of New Jersey.

The unique blood product is made with a patented chemical modification process that disguises it from the body's immune system to prevent it from getting attacked as a foreign substance. The process was developed by Enzon, Inc., of Piscataway.

Called polyethylene glycol (PEG)-hemoglobin, the product combined the PEG chemical with bovine hemoglobin, the protein of red blood cells that carries oxygen throughout the body. UMDNJ researchers believe the product has great clinical potential, from its use as an emergency blood supply to an advance in cancer treatment.

"PEG-hemoglobin is a potentially universal blood substitute that requires no typing or cross-matching," said Richard D. Huhn, acting director of the Clinical Research Center at the UMDNJ-Robert Wood Johnson Medical School, New Brunswick, and principal investigator of the study. "It also has a longer shelf life and may have greater oxygen-carrying capacity than human hemoglobin, which is why cow's hemoglobin was chosen."

In addition, he added, the blood substitute eliminates the possibility of acquiring a blood-borne human infection such as HIV — the AIDS virus — or viral hepatitis from a blood transfusion. "This safety factor may eventually make PEG-hemoglobin an ideal blood substitute for transfusions during

ing trauma surgery or general surgery," he said.

PEG-hemoglobin also holds promise in cancer therapy. In laboratory studies on dogs with large, radiation-resistant solid tumors, PEG-hemoglobin combined with radiation treatments proved highly effective in killing or dramatically shrinking the tumors, said Peter G. Tombros, president and CEO of Enzon, Inc.

"When the product was injected into dogs, it traveled to the tumors where it increased the oxygen levels, making the tumors more sensitive to radiation treatments," Tombros said. "We are hopeful that the product will prove effective in treating human cancers."

PEG-hemoglobin has entered Phase I clinical trials at the medical school, the lone site of the study, to determine its safety and tolerability. Phase I is the first of a three-phase drug-testing process usually required by the federal Food and Drug Administration, which must evaluate and approve each phase. The clinical trials are regulated by the FDA, which is responsible for the product's final approval.

In the study, volunteers are injected with PEG-hemoglobin once and carefully monitored for five days at the medical school's Clinical Research Center in New Brunswick. Each volunteer is given follow-up examinations weekly for three weeks to gauge their reactions to the product.

"It's very early in the study, but we have some encouraging results," Huhn said. "The six persons tested so far have had no adverse reactions attributable to the product."

PEG-hemoglobin is derived from blood cells of cows raised on federally regulated biological farms in California. It is then purified and packaged at Enzon's South Plainfield, pilot plant. The plant can produce 400 units — each unit equals about one-half pint per week and will continue to supply the blood product throughout the clinical testing.

Holiday tunes



'Santa Claus is Coming to Town' was among the Christmas carols sung by children from Five Points YMCA Day Care Center, 201 Tucker Ave., during a holiday visit with residents of Cornell Hall Nursing and Rehabilitation Center and patients of CareLinc Transitional Health Care Services, 234 Chestnut St. Children sing with, from left, Cornell Hall/CareLinc Assistant Activities Director Alice Dennis, Cornell Hall resident Fanny Seidman, Annie Nevera, a YMCA teacher, and Phyllis Eisler, YMCA Child Care director.

Brochure offers tips on handling stress

Personal stress management can actually slow the body's aging process, according to IOF Foresters family stress expert, Dr. Richard Earle. To help parents cope, a free brochure offering tips on balancing responsibilities effectively is available from the IOF Foresters, titled "The Family Stress Juggling Act."

Juggling the demands of family and work life is one of the leading causes of stress today. Parents can be filled with self-doubts that fuel personal and family stress. Earle advises that juggling demands effectively is the key to managing stress.

Whether at home or work, stress heats up when the gap between "I should" and "I really can" grows too big.

Stress-reducing suggestions include:

- Lower expectations and abandon the notion of being perfect. Sometimes the dishes can wait but your family can't.
- Get the entire family to help run the household from day-to-day. Give up the idea that only you can do a certain job.
- Develop a support network of friends or family to help you out at certain times, especially if you're a single parent.
- Partners can shift tasks, like shopping or bill paying, to each other for short periods of time whenever one of you needs to focus on something of immediate importance.
- Busy parents should learn to budget time wisely, plan regular stress breaks for the whole family, and stop trying to do everything.

The IOF Foresters is a not-for-profit fraternal benefit society dedicated to supporting projects that help strengthen family life. For a free copy of "The Family Stress Juggling Act," should call (800) 922-4-IOF.

Poor eating habits take toll on health

You are what you eat.

This phrase might sound old fashioned but the concept behind it is certainly a fact. Medical research strongly suggests that there is a relationship between diet and health; in fact, six of the 10 leading causes of death for Americans, diet plays a major role.

At the Nutrition Information Center of North Jersey learn the facts about healthy eating from an expert. Kathleen Ramezzana, a registered dietitian with a master's degree in foods and nutrition from Rutgers University, has opened up the Nutrition Information Center to provide an alternative to the "diet."

Ramezzana believes dealing with each client as an individual and developing a meal pattern according to their needs is the key. In her seven years in the nutrition field, she observed the consequences of poor eating habits, over-

eating and noncompliance to medically prescribed diets.

Her goal is to give each client that comes through her office door a meal plan that will work.

Much of her practice is devoted to weight control. Society revolves around food and that offers remote controls for everything.

Fad diets have resulted in unhealthy eating practices and a tendency for people to lose and then regain that same 10 pounds over and over again. At NIC, effective, long term ways of managing weight through a safe program of behavior modification, fat reduction and exercise are explained. Special attention will be given to each client's individual needs and interests.

For more information on the NIC weight control plans or other services including counseling on the relationship between diet and diseases, call (201) 661-9399.



RESPIRATORY SERVICES OF NJ
420 CHESTNUT STREET • SUITE 12 • UNION, NJ 07083
TEL: (908) 964-6464 • FAX: (908) 964-7744

Specialists in Respiratory Services and Medical Equipment for the Home

Oxygen • Hospital Beds • Walkers • Wheel Chairs • Commodes • Suction Equipment

- We are a unique company owned and operated by a Registered Professional Nurse with over 20 years of experience.
- We have a supportive staff of Certified Respiratory Therapists.
- We offer Direct Home Delivery and have 7 Day a Week Availability.
- Delivery • Set Up and Instructions FREE of Charge

(908) 964-6464



CHIROPRACTIC FOR BETTER HEALTH

DR. DONALD ANTONELLI
CHIROPRACTOR

MACHINE THAT NEVER STOPS

You may not know it, but you have a machine that will keep running as long as you live. And that can be a long time, if you take good care of it. The machine? Your body.

The human body is a wonderful machine when it's in good working order. But things can happen to it that throw it out of balance. Poor posture. Muscle strains. A spinal column out of alignment putting unwanted pressure on nerve centers. A general fatigue caused by poor nutrition.

Spinal misalignments can be corrected, so can the spinal stress that results from the misalignment. The nerve centers can be soothed and pressures relieved. The "out of

balance" body can be restored to proper balance. Every machine has a structure designed for smooth operation. Any defect in that structure can cause problems. In the human body, structural defects can cause aches and pains in the back, neck, and other parts of the body. When these aches and pains persist over a period of time that means you need treatment.

In the interest of better health from the office of:
Dr. Donald Antonelli
-Chiropractor-
Antonelli Family Chiropractic Center
2575 Morris Ave., Union
908-688-7273



NEWTON IMAGING PA (MRI)
183 HIGH ST.
NEWTON, N.J. 07860
201-579-5598

OFFERING STATE OF THE ART LOW FIELD MRI IMAGING USING OPEN AIR TECHNOLOGY. ESPECIALLY USEFUL FOR THE CLAUSTROPHOBIC OR LARGE PATIENT. INTERPRETATION BY BOARD CERTIFIED RADIOLOGISTS EXPERTISE IN LOW FIELD MRI

1-800-MRI-OPEN
EXTENDED HOURS. PHYSICIAN REFERRAL ONLY • FREE PARKING



JUST 30 MINUTES CHANGED THEIR LIVES.

A. R. BERGAMO, M.D., DIRECTOR
230 SHERMAN AVENUE
(next to Mountainside Hospital)
GLEN RIDGE, NEW JERSEY 07028
AFFILIATED WITH AMERICAN HOSPITAL IN ROME

- More than 4,000 successful nasal surgeries performed to date
- Safe hospital environment
- Same day surgery — return home after several hours

- Most major insurance plans accepted
- Meet with many others who have had nasal surgery
- See what your new nose will look like prior to surgery
- Improve your SELF IMAGE

THE CENTER FOR NASAL SURGERY



201-748-8714 • 1-800-545-NOS1

We're moving!

Robert J. Fieldman, M.D., F.A.C.S.
Norman Holzberg, M.D., F.A.C.S.
Mark Levey, M.D., F.A.C.S.
Joel W. Levitt, M.D., F.A.C.S., F.A.A.P.
Todd A. Morrow, M.D.
Harvey P. Yeager, M.D., F.A.C.S.

are pleased to announce the opening of their group practice on April 1

ASSOCIATES IN OTOLARYNGOLOGY of New Jersey, P.A.

741 Northfield Avenue, Suite 104
West Orange, New Jersey 07052
(Across from Midlantic Bank)

Office: 201-243-0600

Providing these sub specialty services:

- Ear, Nose & Throat
- Head & Neck Surgery
- Pediatric Otolaryngology
- Snoring & Sinus Surgery
- Cosmetic & Reconstructive Facial Plastic Surgery
- Laser Surgery
- Endoscopic Surgery
- Audiological Services

Connections

WHAT A WAY TO MEET!

Call **1-900-786-2400** (\$1.99/min.) to respond to these ads.
Touch-tone or rotary phones, You must be 18 or older.



It Could Happen To You!

WOMEN SEEKING MEN

COULD THIS BE YOU???
Single black female, age 18, 5'2" and weigh about 135 pounds. I'm open minded, nice and good looking. Like to party and have fun. Hope to hear from you soon... BOX 10859

ARE YOU A GENTLEMAN?
Professional female with blonde hair and green eyes. I am tall, about 5'7". 21. Mother of one daughter. Looking for a taller male who is fit, sensual, successful, emotionally and financially secure. Enjoy dancing, dining out and on the beach, etc. Want someone atleast 5'11" BOX 10841

ONE SPECIAL PERSON.
32 year old, single white catholic female. Looking to find that one special guy to share my life with. Want someone who believes in old fashion family values, romance, hearts, flowers and treating a lady like a lady. Let's get to know each other! BOX 12756

LOTS OF LOVE TO GIVE
40 year old, professional lady, 5'2" and weigh 150 pounds. Like travel, the ocean, the moonlight, etc. Looking for a professional male, age 40 to 50 who is great shape, with the same interests. Want something long term... BOX 13252

COMPANION WANTED...
Single black female, age 18, 5'7" and weigh 145 to 150 pounds. I'm open minded, nice, good looking, a non smoker and a non drinker. Looking for a single male companion age 19 to 24, who enjoys movies, beaches, amusement parks, has a sense of humor... BOX 13970

SOMETHING LONG TERM!
Single black female, age 24. Looking for a male age 26 to 45, for a long relationship. Race is unimportant. BOX 14158

SINGLE MOTHER.
33 year old, recently divorced. Mother of one daughter, 5'6" and weigh about 120 pounds. Have brown hair and eyes. Looking for a non smoking, single white male. Want someone who likes movies, walks, dining out, etc. If you are interested in me, please be interested in my daughter too. BOX 10773

MAKING FRIENDS...
Attractive, african american christian female. I'm petite, financially secure and articulate. Don't smoke, drink or do drugs. Enjoy jazz, theater, movies, exercise and life in general. Looking for a friend. Want a male who can appreciate the finer things in life, and knows how to treat a lady... BOX 14231

SIMILAR INTERESTS...
Single white female, age 18. Have brown hair and blue green eyes. I'm 5'1" and weigh about 107 pounds. Looking for a single white male, around the same age. Like hanging out and having a good time... BOX 14234

ARE YOU INTERESTED???
Very attractive, full figured white female age 48. Have long blonde hair and green eyes. Looking for a kind, honest, emotionally and financially secure white gentleman. BOX 14209

SINGLE JEWISH FEMALE
Educated, professional female, age 38 5'1" and weigh 108 pounds. Non smoker and childless. I'm intelligent, caring and a nice person. Looking for a trim, single white male age 40 to 53, who is a non smoker for a long term relationship. Want a significant other... BOX 14188

PROVE ME WRONG...
...that there is a warm, caring, secure white male searching for a divorced white female in her 40's. I'm plus size... BOX 10679

SPRING FEVER...
40-ish, single white divorced female. I'm a petite, blonde professional. Mother of two girls. Looking for a man to have fun with, who is attractive, honest, caring and outgoing. Want a friend and companion first. Something new will grow... no weeds please! BOX 10712

JUST MOVED HERE...
19 year old, 5'4", 120 pound female. Looking for someone age 19 to 25, to spend time and have fun with. Enjoy walking, sports and more... BOX 14068

ARE YOU PASSIONATE???
27 year old, female, 5'2" and weigh 135 pounds. Looking for a strong, single black male who is very confident in himself. Want someone who is passionate and romantic. Not a hard person to please. BOX 14073

CARAMEL CUTIE...
43 year old, professional black female. Full figured, but not fat. Enjoy sports, music, shows, plays, etc. Looking for a professional black male over 40, who is also exciting and interested in a long term relationship. BOX 14102

HEART OF GOLD...
59" full figured brunette, age 34. Have hazel eyes. Love the outdoors, beaches, cuddling up at night, watching old movies, etc. Looking for someone with a heart of gold, family values, loves children and doesn't play head games. Want a man who wants to settle down and live happily ever after. BOX 14107

I'M A SECRETARY...
Single white jewish female, age 38, 5'3" and weigh 125 pounds. Have brown hair and big blue eyes. Enjoy reading, nice restaurants, walking my dog, staying home, travel, etc. Looking for a cute, non smoking, non drinking guy without children. BOX 14125

BORN IN ITALY...

Attractive, slender and petite widow. Looking for a well educated gentleman age 50 to 70, who is honest, romantic and wants to enjoy what life has to offer. If you are that man, let's talk. BOX 12661

MEI MEI MEI!!
Egotistical white female, in my 30's. Looking for a subordinate white male age 30 to 50, who is willing to devote his free time, in making my life more pleasurable... BOX 14038

VERY SHY FEMALE...
Almost divorced, white, 39 year old female. Looking for friendship and companionship with someone who is around my age. Enjoy country and rock music, concerts, long walks, nature animals, etc. Hate the bar scene and head games... BOX 14049

KEY TO HAPPINESS...
...is getting along with someone. Single white female with brown hair and green eyes. Like long walks, candlelight dinners, movies, etc. I'm a non smoker who likes to be pampered and spoiled. Looking for a non smoking, single white male 40 or over, who is willing to treat a woman like a woman... BOX 10519

I'M WAITING!!
5'2", female in my 50's. Want to meet a non smoking drug free male who is neat and healthy, good looking and has a dollar in his pocket! BOX 14018

SHARE FUN TIMES...
55" beach sports with hazel eyes. Love the beach, sports, weekend activities, etc. Looking for an adventurous, romantic, career oriented, single or divorced white male age 25 to 35, who is a non smoker, fun loving and has an outgoing personality. Must desire living life to the fullest! BOX 13995

A SWEET LADY...
30 year old, white female. I'm overweight, but my heart is as big as my body. Looking for a white male, over 30. Hope to hear from you soon. BOX 13946

ARE YOU THE ONE?
35 year old single female, seeking an older professional single man. Someone who has stability and marriage in mind. BOX 13927

LIFE LONG LOVE
32 year old white professional Catholic female. Seeking a male in the same age range, faith and interests such as bowling, travel, theater and dining out. Like to fall in love and stay in love forever. I hope to hear from you soon. BOX 11256

VERY PROMISING
Single black professional full figured female, age 39 years old, who is family oriented. Seeking a single black professional male age 35-45, who has a good sense of humor, family values, enjoys plays, dining out and movies. BOX 12735

FRIENDS FIRST
21 year old, 5'4", blue eyes, blonde hair. Looking for someone to hang out with and possibly start a long term relationship with. Like pool, dancing and bowling. I'm outgoing and have a really good personality. BOX 13871

ARE WE COMPATIBLE?
50 something, divorced woman. I'm physically and emotionally sound. Looking for a non smoking, male counterpart for an active, upbeat life. If we were compatible, this may lead to a long term relationship. BOX 13911

READY TO COMMIT?
Brown hair and green eyes, 6'2", 180 pounds and 44 years old. Easy going and down to earth with good values but not family orientated. Enjoy music, working out and good food. Would like to share a long term relationship with someone who has similar values and interests. BOX 16354

LET'S HAVE FUN
22 year old single white female, blonde hair, blue eyes, 5'7", 130 pounds. Looking for a relationship with a single white male to go out and have fun. BOX 12680

NEW IN TOWN
27 year old single mother. Medical professional smoker seeks man 27-33, good looking, likes outdoor things and children. Maybe we can be friends. BOX 13835

COULD WE GET ALONG?
Single white female 22, 5'5", 120 pounds, blonde hair and green eyes. Seeking single white male to hang out with, go dancing and start a relationship with. BOX 13841

SEEKING A HUSBAND!!!
Single white female. Looking for a single white male, age 45 to 62, for a serious relationship. Like dining in and out, walking, church and library activities. BOX 12549

NON SMOKERS PLEASE!!
23 year old, black female. Looking for a black male, age 25 to 30 to have fun with. Want someone who is looking for a long term relationship that can turn into something more. Non smoker please! BOX 12609

WANT OUT GOING GUY...
19 year old, single white female. I'm easy to get along with and have a good sense of humor. Looking for an outgoing, single white male age 18 to 25 who enjoys the outdoors, exploring, etc. BOX 13729

MOVIE BUFF

Single white jewish female, age 37. Like the movies of the 50's, 60's, 70's, 80's and 90's, the beach, the country, New York City, etc. Looking for a long term relationship, companionship and friendship... BOX 13734

SWEET MAN WANTED
27 year old, female. Have long brown hair and eyes. Full figured, but work out at home. I'm attractive and smoke. Love to cook, try to eat healthy, love crafts, animals, and more. Want someone handsome who is financially stable, sweet, caring and honest. Prefer someone with brown hair. BOX 13346

MEET ME RIGHT AWAY!!!
Retired professional looking for an Italian professional, who is religious. Want someone who is ambitious, very friendly and affectionate. Enjoy the library, church activities, etc. Let's meet right away and start having some fun... BOX 13681

CHILDLESS FEMALE...
Educated, non smoking jewish female, age 38. I'm a financially secure, non religious professional, 5'4" and weigh 108 pounds. Considered to be intelligent, caring and kind. Looking for a non smoking, trim single white male, age 40 to 50, for a long term relationship... BOX 13700

PLEASE CONTACT ME...
Professional, fun loving, caring, 50-ish jewish widow. Love the theater, music, art, long walks and fine dining. Looking for a 50-ish jewish widower, with similar interests... BOX 12157

WANT AN HONEST MAN.
Attractive white female, age 45. Have fringed blonde hair and hazel eyes. Very honest interests. I'm an outgoing and honest person. Looking for a financially and emotionally white male 45 plus, who shares the same interests... BOX 13644

MEN SEEKING WOMEN

ARE YOU CINDERELLA??
Non smoking, single white male, 60 years young, 5'8" and weigh 150 pounds. Consider myself good looking. I'm very kind, honest and giving with a good sense of humor. Keep myself trim. Enjoy many things. Searching for that special someone for a one-on-one relationship. If you are over 48, slim, pretty and a non smoker... the slipper might fit! BOX 10785

WEST MILFORD AREA...
34 year old, 6', 150 pound male. Have medium length brown hair and hazel eyes. Father of two. I smoke and work alot. Looking for someone in this area, or not far from it. Enjoy camping, canoeing, photography, etc. Looking for a nice white girl, age 25 to 34, for friends first... BOX 10820

A NICE GUY!
Single professional male, age 35. I'm easy going, fun loving and romantic at heart. Looking for someone who enjoys life, travel, romantic dinners, etc. If you are looking for a long term relationship... that's a plus! BOX 10825

NEW JERSEY AREA ONLY
Single white jewish male, age 32, 5'10", with black hair and blue eyes. Enjoy dinner, dancing, movies, etc. Looking for a non smoking, single white female with similar interests. Want someone age 25 to 35. Social drinker okay, but no smoking please. BOX 10849

ATHLETIC MALE
Single white hispanic male 24 yrs old, 5'9", 175 lbs. Enjoy working out, movies, dancing, sports, dining out, etc. Looking for a family orientated female friend, 20 to 29, slim. Want someone to work out with and someone for companionship. Athletic ability a plus. BOX 12325

HAZEL GREEN EYES...
21 year old, black male. Looking for a friend to hang out with and if every thing goes okay, maybe a relationship. BOX 14251

BE UNDERSTANDING...
Single black male, age 27, 5'6" with a nice build. I'm marriage minded, domestic violence-free, artistic and outgoing. Looking for an understanding, black or hispanic female who is shapely and professional. Serious inquiries only! BOX 10750

ONE NICE MAN...
39 year old, never married white male. I'm clean out, drug-free, a non smoker and a social drinker. Enjoy tennis, volleyball, softball, the outdoors, parks, malls, museums, etc. Dislike loud bars, discos and night clubs. Looking for companionship and possible life-time relationship, with an open and honest female who can communicate well...! BOX 10765

ARE YOU OUTGOING?
59", 150 pound male age 25. Have dirty blonde hair and blue eyes. Looking for someone to go out and have a good time with. Hopefully you will be a little bit aggressive or outgoing... BOX 14204

CARING & SHARING MAN
Professional male, age 39, 5'9" with a medium to muscular build. I'm a handsome, non smoking Italian with dark brown hair and eyes. Enjoy the outdoors, dining out, being spontaneous, the countryside, movies, etc. Looking for a single or divorced woman age 30 to 40, who shares my interests as well as my personality... BOX 14213

MULTI-TALENTED...
...and always looking to grow. 5'11", 155 pound male. I'm slim and fit. Looking for a woman to share fun and romance with. Want a pretty, single white female age 28 to 38 who is ready for life. Let's share our broad and exciting interests. Long brown hair is a plus... BOX 14184

CATCH ME...

...want to be caught and reeled in. Single white male, age 35, 5'9" and weigh 165 pounds. I'm nice looking, down to earth, fun loving and easy going. Looking for a single or divorced white female age 25 to 35, who is romantic, easy to get along with, and fun loving for a nice, possible relationship. Kids are fine. BOX 10722

FAMILY ORIENTED GUY!
Fun loving, easy going, financially secure male. Looking for someone who enjoys traveling, romantic dinners, shooting pool, etc. If you are looking for someone who enjoys quiet time together... then I might be the one for you! BOX 10634

A LITTLE HUSKY...
Single white male, age 20, 5'10" and a little on the husky side. Have brown hair and eyes. Looking for some girls to have fun with... BOX 10694

FRIENDS FIRST...
27 year old, 6', 300 pound male. Looking for someone age 21 to 30, for a friendship now and maybe later on down the line a relationship. Kids and smoking are okay. BOX 10711

SINGLE PARENT...
Shy and quiet, divorced white male, age 40. Father of two. Like sports, walks in the park and intimate dinners. Looking for a female age 35 to 40, who likes the same things... BOX 14143

VERY PROMISING...
34 year old, 5'8", 190 pound male. Like doing different things. Enjoy comedy clubs, dining out, movies, walking, etc. I'm a social drinker. Looking for a single white female age 25 to 40, to settle down and enjoy life with. Love kids and hope to have some one day. Moms are welcome too... BOX 14151

LIKE HAVING FUN...
Young, attractive guy, I'm tall and slim. Have alot of hobbies and love to do everything. Like music and travel. Looking for a polish or russian female, to have a serious relationship with. Let's talk in person sometime. BOX 14172

FAMILY VALUES...
Professional male, age 30. I'm good looking, work out, honest, sincere, monogamous and have a good sense of family values. Looking for a female with similar qualities who is sincere, healthy, romantic at heart and interested in a monogamous relationship. BOX 14173

READY 4 GOOD FRIEND.
Honest, hardworking, divorced male, age 34. Have brown hair and hazel eyes. Looking for a white female age 25 to 34, who likes everything life has to offer. Want someone who is slender, honest and caring. BOX 14177

SEEK SPECIAL PERSON.
Single white male, age 36, 6' and weigh 185 pounds. Have dirty blonde hair, hazel eyes, a moustache and a good build. Love horses, the outdoors, sports, concerts, travel, dining, the Jersey shore, etc. Looking for a female age 18 to 40, who has a variety of interests. Race unimportant! BOX 14086

ARE YOU HONEST???
34 year old, divorced white male, 5'10" and weigh 190 pounds. Have brown hair and eyes. Enjoy movies, dining out and music. Looking for a female age 30 to 40, with similar interests... BOX 14105

HAVE A GOOD HEART...
45 year old, single black male. Enjoy going to church alot. Looking for a single female age 25 to 50, who has a good heart. Love bowling, roller skating, the shore, etc. Race is unimportant. It's in your heart that counts. BOX 14131

GIVE ME A CHANCE...
40 year old, single white technical professional, 5'6", 150 pounds with an athletic build. Have brown hair and green eyes. Don't smoke, drink or do drugs. Enjoy many different things. Looking for a very attractive, feminine, intelligent, single white female with a good sense of humor and a great figure. Want someone in her late 20's to mid 40's... BOX 14133

WHAT A SWEETHEART!!!
One slightly used, single white male, age 24. I'm honest, reliable and fairly attractive. Looking for an attractive, single white female, who will make my heart do back flips and be number one in my life... BOX 10602

ROMANTIC AT HEART...

Single white male, age 28. I'm a very honest and sincere Italian. Would just like to share my time, my thoughts and a nice relationship with someone. Want an attractive female who would like to have fun. Hopefully for a very nice, very intense, monogamous relationship... BOX 10571

FUN AND ROMANCE...
6', very good looking male, age 25. Looking for heavy set woman. Age is not important. Let's get together and talk sometime... BOX 13698

ELIGIBLE BACHELOR
35 year old single male, fun loving and romantic at heart. Seeking someone who doesn't play games and enjoys travel, playing pool and candlelight dinners. BOX 13890

PREFER UNION COUNTY.
Single white male, age 28, 6'1" and weigh 180 pounds. Considered attractive, artistic and intelligent. Enjoy dining out, movies and interesting conversation. Looking for an intelligent, attractive, easy going, single white female age 23 to 30, who is interested in having a relationship. BOX 14033

ARE YOU THE SAME?
37 year old, Italian male. I'm honest, sincere, compassionate, romantic and have good christian values. Love sports, activities and having fun. Looking for a white christian female, age 24 to 37. BOX 14047

CHRISTIAN WANTED...
39 year old, single jewish male. Never married, 5'6" with an athletic build. I'm affectionate, passionate, financially secure. Looking for a single, never married white jewish female, for marriage. Should be petite, nice, old fashioned, easy going and childless. BOX 14062

LET'S HAVE SOME FUN!
19 year old male, 6' and weigh 145 pounds. Looking for a good looking, easy going, older woman in her early 30's to early 40's. Want someone who enjoys life. BOX 19531

ROMANTIC AT HEART!!!
Tall, dark and handsome, single professional male age 34. I'm fun loving, easy going and financially secure. Looking for a fun loving person who enjoys walks in the park, travel and dining out... BOX 14004

DON'T BE SHY...
I will reply. Divorced white male, blue eyes and brown hair, 38 years old, 6'2". Looking to meet a female who is attractive, articulate and has family values. Interests include, music, sports, movies, fun, adventure and quiet times. BOX 13894

SINGLE AND WAITING...
Single male looking for a single female, who has never been married and doesn't have any children. Want someone age 30 to 60. Let's get together sometime soon... BOX 10491

A REAL NICE GUY...
Never married white male, age 39, 5'8" and weigh 185 pounds. I'm clean cut with dark brown hair and green eyes. Don't smoke or drink. Enjoy dining out, movies, the outdoors, parks, good music, flea markets, sports, etc. Dislike loud bars, disco and night clubs. Looking for someone who is open and honest, for a companionship, possibly a relationship. BOX 10480

LET'S DATE!!
20 year old, 5'9" male. Have black hair and hazel eyes. Looking for a girl who likes to go out and party on the weekends, hanging out, etc. Want someone to date... BOX 12670

LOVE AND MARRIAGE...
Petite white female is sought by a loyal, devoted, never married black male. Objective: Love and marriage. Age is just a number, not a factor. BOX 13628

CALL ME LADIES...
White widower, age 47. Have one child. I'm a non smoker. Enjoy travel, dining out, movies, etc. Looking for someone who has common sense and stability. If you have any children, that's fine... BOX 13964

CHINESE MAN
Single computer professional, age 26. I'm honest and easy going. Love travel, dancing, dining out, etc. Looking for a single woman... BOX 13965

LOOK NO FURTHER...
Nice looking, Italian business man age 58. Looking for a sensual woman for a long term relationship. We can travel occasionally... BOX 10437

ROMANTIC NATURE...

Divorced jewish male, age 38. I'm 5'8" with brown hair and green eyes. Have an excellent sense of humor. Enjoy concerts, life, rock music clubs, travel, disco, etc. Looking for someone who is spontaneous, fun to be with, has a positive attitude and enjoys a sense of humor. BOX 13974

WHERE'S MY SOUL MATE

Would you like to have fun? Would you like to meet a nice guy, 28 year old, single Italian male. Looking for someone to have a nice relationship with. Want to find someone who I can really connect with... BOX 12825

DON'T LIKE TO ARGUE!

Well built, single black male. Seeking a single female who is shapely, for a long term relationship; possibly marriage. Must be employed. Race is unimportant. Serious inquiries only. BOX 13940

ARE YOU OUTGOING???

Single white male, age 22. Have blonde hair, blue eyes and an athletic build. I'm 5'10" and weigh 175 pounds. Enjoy sports, going to bars, movies, hanging out, cooking, etc. Looking for a woman age 19 to 24, who also enjoys these things. Want someone who is outgoing. Friendship maybe a relationship... BOX 12792

NOT INTO HEAD GAMES.

23 year old, single white male. Have brown hair and eyes. Seeking a single white or hispanic female, for a serious relationship. Let's start off as friends... BOX 13923

GIVE ME A CALL

Divorced, non smoking Hispanic male, 26 years old. Looking for white or hispanic female 35-50, to enjoy sports, travel, dining and more. BOX 12712

LOOK NO FURTHER

Single white professional male, age 28. I'm open and honest. Like to have a good time. Seeking someone who is fun, attractive, likes to spend quality time together, values friendship and is family oriented. BOX 13906

MEN SEEKING MEN

THE INSIDE COUNTS...

18 year old, Gay white male. Have blonde hair and blue eyes. Looking for another male, to have a fun time with. We can start off as friends. Race and age are unimportant. BOX 10824

HEALTHY MAN WANTED!!

Gay white male, age 34, 5'9" and weigh 197 pounds. Looking for another gay white or asian male age 28 to 38. Want someone who is healthy, a non smoker and not into bars. Maturity combined with a good sense of humor is a plus for me! BOX 10744

CUTE GUY

Gay white male 30 years old. Long brown hair, blue eyes, 173 pounds and swimmers build. Enjoy arts, music and outdoors. Seeking males 24-34, Italian or Puerto Rican are a plus. I am sincere and compassionate. BOX 12677

SOUND LIKE YOU?

59", 150 pound Italian male. I'm a non smoker and a light drinker. Enjoy weight lifting, running, mountain biking. Looking for someone who is active. Just want an average type guy, who likes to have a good time. BOX 13615

TAKE A CHANCE

25 year old gay white male, 6'2", 200 pounds, brown hair and green eyes. Looking to meet guys to hang out with and get to know... BOX 12746

GOOD LOOKING GUY!

26 year old, Bi white male, 5'11" and weigh 195 pounds. Have brown hair and blue eyes. Looking for someone who is very discreet. BOX 10462

JUST FOUND MYSELF...

Gay white male, age 27, 5'11" and weigh 170 pounds. Have brown hair and eyes. I'm easy to get along with and fun to be with. Need someone to show me how to have a good time. Want a feminine, Gay white male age 18 to 29... BOX 12832

LET'S MEET

Straight looking and acting guys wanted 18-35. I am down to earth 5'7", non brown eyes, long curly hair and 26 years old. Enjoy music, sports, partying and having a good time. BOX 12705

MATCH IN HEAVEN

Gay white male, Italian and good looking, 38 years old, 5'9", 165 pounds. Secure, fun and stable. Looking for gay male with red or blonde hair, who wants to fall in love a make a life time commitment. BOX 12749

WANT HEAVY MALE...

Handsome single white male. Looking for a cute, overweight hispanic or black male age 19 to 25, who is straight acting, 5'7" to 5'10" and 200 pounds plus. Must be a warm and caring individual looking for a meaningful relationship. BOX 13804

GIVE IT A TRY

35 year old male with the heart of a kid and a firm grip on life. Enjoy sports, travel and amusement park. Looking for a male 18-25 who is loving and supportive. Let's give it a try. BOX 13839

JERSEY BEAR

30 year old, 6'2", 230 pounds, brown hair and green eyes. Looking for a great looking buddy to hang out with. BOX 13840

ITALIAN GUY

Good looking, Gay white male, age 37, 5'9" and weigh 158 pounds. I'm intelligent, fun and romantic with a good personality. Looking for a cute, Gay black male with a good personality, light skin and boyish looks. Prefer someone 5'7" to 5'10", 130 to 170 pounds. BOX 12633

ROCK'N ROLL!!!

26 year old, male. Have long, curly blonde-ish hair and brown eyes. I'm straight looking and acting. Searching for the same, age 18 to 35. Want someone

Film fest will come to Summit

The Black Maria Festival of independent film and video, which breaks its own attendance records annually, is returning to the New Jersey Center for Visual Arts, located at 68 Elm St., in Summit, for the sixth consecutive year. For one night only, on April 27 at 7:30 p.m., the new fans who flock to the art center each year will have a chance to join the satisfied "regulars" who come time and time again.

Black Maria audiences are often the first to appreciate and enjoy films that go on to Oscars and other accolades. The festival is named after the world's first movie studio, managed by Thomas Edison, and the winners of its international competition — which also breaks its own yearly submission records — promise just as much innovation and entertainment as did that film pioneer.

This year's Summit stop on the sought-after festival's continent-spanning tour features more than 10 short films for all audiences and tastes. "The Janitor," "Wire We Here," "Greener," "We Will Live Forever," and "Opposing Views" are animated films which tell their stories with wonder and wit.

"Little Hebert," concerning an interracial family with a Down's Syndrome child; "Bookends," about an older African-American woman who cares for crack babies; and "Portraits of Boy with Dog," the story of a post-Soviet Russian boy's trials and dreams, are films on hard subjects which are easy to watch.

"Green Wood" and "Modernization of New Jersey Steel" are explorations of opposite industrial experiences — urban and natural — portrayed with equal sensitivity, while "If You Lived Here You'd Be Home By Now" is a documentary of nomadic modern Americana. The selection includes three New Jersey Filmmakers — "Herbert," "NJ Steel" and "Opposing Views" — and one Oscar winning film, "The Janitor."

Tickets to the two-hour program are \$5 per person, the night of the festival or in advance at the art center. Festival Director John Columbus will appear in person to introduce the films and answer questions. The arts center is handicap accessible. For more information, the art center can be called at (908) 273-9121.

PUBLIC NOTICE

New Jersey Department of Environmental Protection
Division of Enforcement Field Operations
Metro Bureau of Water and Hazardous Waste Enforcement
2 Babcock Place
West Orange, New Jersey 07052

PUBLIC NOTICE

Notice is hereby given pursuant to the Water Pollution Control Act, N.J.S.A. 58:10A-6.1(b) and implementing regulations at N.J.A.C. 7:14-8.3A(c) that the New Jersey Department of Environmental Protection ("NJDEP") has entered into an Administrative Consent Order ("ACO") with Union County Utilities Authority and Ogdan Marlin Systems of Union County, incorporated (hereinafter "UCUA and OMSU"), co-permittees of the Union County Resource Recovery Facility ("UCRRF") located at 1499 Route 1 North, Rahway, Union County, New Jersey. The ACO will become final and effective if not modified following the public comment period that commences with this notice. The NJDEP issued a New Jersey Pollutant Discharge Elimination System ("NJPDDES") Permit Number NJ0068713 (hereinafter "the Permit") to UCUA and OMSU on May 17, 1989. The effective date of the Permit was July 1, 1989 and the expiration date was June 30, 1994. UCUA and OMSU have applied for a new Permit under the "Administrative Procedures Act," N.J.S.A. 52:14B-11, the conditions of the expired Permit are continued in force until the effective date of a new one.

Pursuant to the Permit, UCUA and OMSU are responsible for discharges from the UCRRF site of stormwater containing pollutants, as defined by N.J.A.C. 7:14-1.9, into the Rahway River, a surface water of the State. Pursuant to the Permit, specific parameters are to be sampled, analyzed and reported on Discharge Monitoring Report forms (hereinafter "DMRs") and effluent limitations were identified for each parameter at each permitted outfall.

Based on information reported on DMRs between May 1, 1993 and November 30, 1994, the NJDEP has determined that UCUA and OMSU violated the Water Pollution Control Act, N.J.S.A. 58:10A-6, and the regulations promulgated pursuant thereto, N.J.A.C. 7:14A-1.2(c), by exceeding the total suspended solids ("TSS") discharge limit in the Permit on specific occasions during the UCRRF construction period. Based upon the information available to the parties on the effective date of the ACO and to amicably resolve the matter, the NJDEP, UCUA and OMSU entered into an ACO without trial or adjudication of any of the facts or issues. The ACO does not constitute an admission of facts, fault or liability by UCUA and OMSU. By entering into the ACO, UCUA and OMSU have agreed to specific compliance measures, including interim effluent monitoring and reporting requirements as follows:

INTERIM EFFLUENT PARAMETERS/LIMITS for DSN 001, DSN 002 & DSN 003 EFFECTIVE UNTIL THE FINAL EFFECTIVE DATE OF RENEWAL NJPDES PERMIT As currently stated in Part III Section A.1 of the Permit, the monitoring and reporting frequency shall be monthly.

| PARAMETER | INTERIM ENFORCEMENT EFFLUENT LIMITATION |
|---------------------|---|
| pH S.U. min. & max. | Monitor and Report Only - No Limit |
| FLOW mgd daily max. | Monitor and Report Only - No Limit |
| TSS mg/1 daily max. | Monitor and Report Only - No Limit |
| COD mg/1 daily max. | Monitor and Report Only - No Limit |
| PHC mg/1 daily max. | Monitor and Report Only - No Limit |
| BOD mg/1 daily max. | Monitor and Report Only - No Limit |

UCUA and OMSU will monitor at discharge 001, 002 and 003 for the first discharge event of each month. A discharge event is defined as a discharge brought on by the onset of precipitation during normal working hours. Sampling for Petroleum Hydrocarbons (PHC) shall be preceded by a minimum dry period of 72 hours. PHC samples shall be taken at 15, 30 and 45 minute intervals after the onset of the discharge.

The public is hereby afforded the opportunity to comment on the above requirements pursuant to N.J.S.A. 58:10A-6.1b. The interim enforcement effluent limitations, including any revisions to these limits that are imposed in the ACO based on NJDEP's evaluation of any comments received, and accepted by UCUA and OMSU, will remain in full force and effect until the final effective date the Department issues a new Stormwater Permit to UCUA and OMSU.

OMSU and UCUA, jointly, will pay a penalty in the amount of \$8,000.00 for the period covered by the DMRs that are the subject of the ACO.

Additional information regarding the ACO is available by contacting Peter T. Lynch, Bureau Chief, at NJDEP, Metro Bureau of Water and Hazardous Waste Enforcement, 2 Babcock Place, West Orange, New Jersey 07052, or by telephone at (201) 669-3900 between 8:30 a.m. and 3:30 p.m., Monday through Friday.

Interested persons may submit written comments on the proposed interim effluent limitations in the ACO. Pursuant to N.J.A.C. 7:14-8.3A(c)(6), all written comments must be submitted within 30 days of the publication date of this Public Notice to Peter T. Lynch, Bureau Chief, NJDEP, Metro Bureau of Water and Hazardous Waste Enforcement, 2 Babcock Place, West Orange, New Jersey 07052; Mr. Robert Shaughnessy, Attorney for UCUA, at Bivona, Cohen, Kunzman, Coley, Yospin, Bernstein & DiFrancesco, 15 Mountain Boulevard, Warren, New Jersey 07059; and Mr. Kurt Rieke, Assistant General Counsel for OMSU, at 40 Lane Road, Fairfield, New Jersey 07007-2615.

The beginning date of the public comment shall be the date of the publication of this Public Notice. All written comments must be received by the above designated persons at NJDEP, UCUA and OMSU within 30 days after the date of publication of this Public Notice. Any interested person may request, in writing, that NJDEP hold a public hearing on the proposed interim enforcement effluent limitations. This request shall state the nature of the issues to be raised in the hearing and shall also be submitted within 30 days of the date of this Public Notice to the NJDEP at the address cited above. NJDEP has full discretion to determine if a public hearing will be held.

U7178 Worrall Community Newspapers, April 13, 1995 (Fee: \$102.20)

CROSSWORD PUZZLE

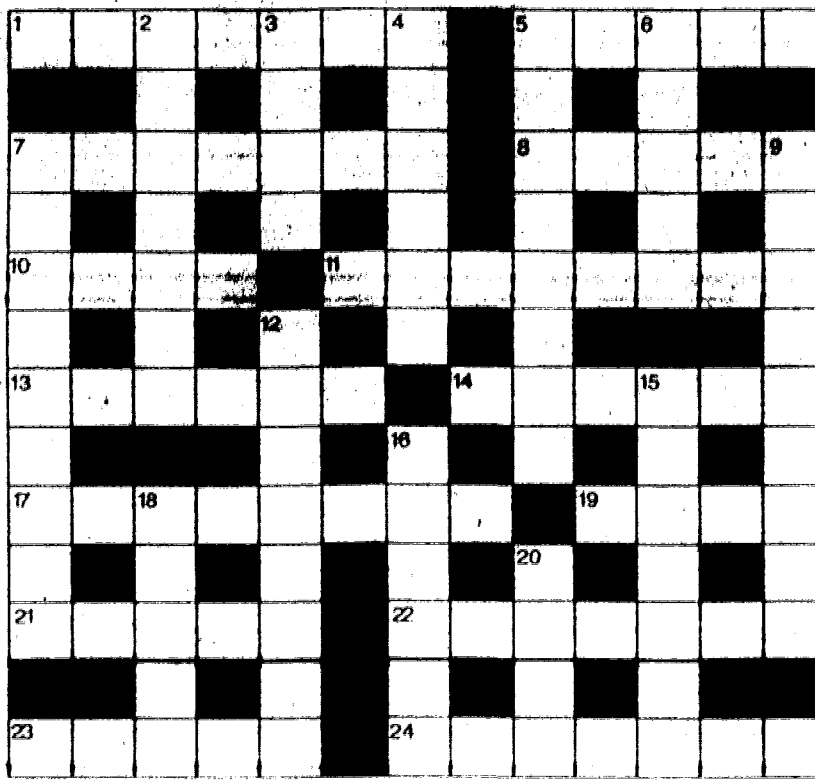

CLUES ACROSS

- Fast train
- Student
- Depraved
- Cook by dry heat
- Repose
- Introduction
- Edify
- Niche
- Ejected
- Just
- Armistice
- Akin
- Dupe
- Attempted

CLUES DOWN

- Sunshade
- Needle case
- Lampoon
- Side by side
- Crash
- Fat
- Cherished
- Wealthy
- Precisely
- Funeral car
- Feather
- Alack

ANSWER TO PREVIOUS PUZZLE:

ACROSS

- Glum 3. Tub 5. Maim 7. Harmonica 9. Neat 10. Ebbs 11. Proof 14. Happy 15. Awoke 17. Glint 18. Denim 19. Enrol 20. Yield 23. Went 25. Snow 27. Gallivant 28. Marc 29. Din 30. Gao!

DOWN

- Grin 2. Meat 3. Timer 4. Bingo 5. Mice 6. Miss 7. Happening 8. Abhorrent 11. Pygmy 12. Opine 13. Fated 14. Hod 16. Eel 21. Idled 22. Liven 23. Whim 24. Take 25. Snug 26. Wait

Resident will appear in 'Carousel'

St. Francis Players will present Rodgers and Hammerstein's musical "Carousel." This production is being directed by Carl Baccaro. Linda Heimall, of Union, is appearing in the role of Nettie Fowler.

Performance dates are April 29, April 30, May 5, May 6 and May 7 at the St. Francis Auditorium, Bergen Avenue and Park Street, Ridgefield Park. Friday and Saturday performances are at 8 p.m.; Sunday performance is at 3 p.m. Tickets are \$10. Group rates are available. The auditorium is handicapped accessible.

For reserved seats, call (201) 440-1829.

Mark of Perfection Landscaping

- All Aspects of Lawn Maintenance
- Free Estimates & Reasonable Rates
- Spring & Fall Clean-Up



988-218-1815

LIMO SERVICE

*** STAR LIMOSINE SERVICE ***
Service is our Business
• All Tri-State Airports
• Weddings • Atlantic City
• Meadows • Hotels
Rates • Free Est.
643-7560 or fax 242-3662

CLEANING SERVICE

YOU NEED A MAID & JANITORIAL SERVICE
Commercial/Residential/Industrial
Homes • Apts • Offices
CONSTRUCTION CLEAN-UPS
643-7560 OR FAX 242-3662

10% OFF WITH THIS AD

WALK IN COMFORT!



CALL OR VISIT US.

FEET HURT? WHY SUFFER NEEDLESSLY?

EXTRA DEPTH SHOES
CUSTOM MOLDED SHOES
MEDICAID & COMPENSATION ACCEPTED. DR. RX FILLED

FLEX-TRED
COMFORT FOOTWEAR

(908) 355-6400
272 N. Broad St., Elizabeth, NJ

I'm starting my Ivy League education at UCC

A great college education can cost a lot of money. But you don't have to. My first two years of college will be one of the best anywhere: I'm going to Union County College.

I can major in any of dozens of transfer programs. They have given UCC students junior-year standing at more than 40 four-year colleges and universities. And some of the best names in higher education.

My family and I will save thousands of dollars in tuition and housing. I can even work while I study because of the convenient locations and flexible class schedules.

If you're planning to do great things, consider Union County College. Get started today by calling (908) 708-2000.

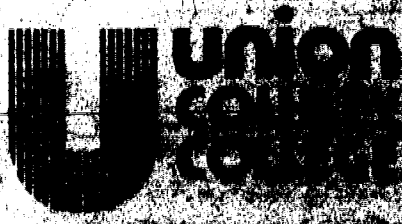

1033 Springfield Avenue
Cranford • Elizabeth • Plainfield
South Plainfield

We're your college.

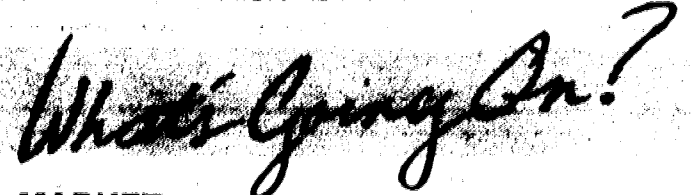

FLEA MARKET

SATURDAY, APRIL 22, 1995
EVENT: Flea Market.
PLACE: Redeemer Lutheran Church, 134 Prospect Ave., Irvington.
TIME: 9AM to 3PM.
PRICE: Clothes, jewelry, housewares, books, etc. Great bargains. Tables available at \$15.00. Call 201-372-0084 or 201-763-3281.
ORGANIZATION: Redeemer Lutheran Church.

CRAFT

SATURDAY, APRIL 29, 1995
EVENT: Annual Spring Fling Craft Show.
PLACE: Townely Presbyterian Church, Salem & Huguenot Aves., Union.
TIME: Show 9AM-3PM. Lunch 11:30AM-1:30PM.
PRICE: Tables available, \$25 per space. Call 908-964-3817.
ORGANIZATION: Presbyterian Women of Townely Church.

FASHION

FRIDAY, APRIL 21, 1995
EVENT: Spring Fashion Show
PLACE: Maplewood Woman's Club, 60 Woodland Rd., Maplewood.
TIME: 8 P.M.
PRICE: Tickets \$5.00, available at door. Free refreshments, on-premise raffia, over 100 prizes. Fashions by: Kids R Us Union, Teca's Boutique South Orange, Designs by Toni Maplewood. Info 201-762-7231.
ORGANIZATION: Maplewood Lions Club.

RUMMAGE SALE

FRIDAY & SATURDAY
APRIL 21, 22, 1995
EVENT: Rummage Sale.
PLACE: United Methodist Church, 321 North Wood Ave., Linden.
TIME: Friday 9am to 2pm; Saturday 9am to Noon.
ORGANIZATION: United Methodist Women.

FRIDAY & SATURDAY

APRIL 21, 22, 1995
EVENT: Annual Rummage Sale.
PLACE: Townely Presbyterian Church, Salem Rd. & Huguenot Ave., Union.
TIME: Fri. 9:30AM-7PM; Sat. 9:30AM-12 Noon.
ORGANIZATION: Presbyterian Women of Trinity Church.

FUN AUCTION

SATURDAY, MAY 6, 1995
EVENT: Mini-Fun Auction and Dinner.
PLACE: Redeemer Lutheran Church, 134 Prospect Ave., Irvington.
TIME: Doors open 4PM. Dinner served between 5-6PM.
PRICE: Entrance fee to auction only \$3.00 (coffee included). Entrance fee for dinner & auction \$10.00 (choice lasagna or chicken dinner, salad, roll & dessert included). Information 201-372-0084 or 201-763-3281.
ORGANIZATION: Redeemer Lutheran Church.

What's Going On is a paid directory of events for non-profit organizations. It is prepaid and costs just \$20.00 (for 2 weeks) for Essex County or Union County and just \$30.00 for both. Your notice must be in our Maplewood office (463 Valley Street) by 4:30 P.M. on Monday for publication the following Thursday. Advertisement may also be placed at 170 Scotland Road, Orange, 266 Liberty St., Bloomfield or 1291 Stuyvesant Ave., Union. For more information call 763-9411.

THE NU-UNION DISCOUNT CLEANERS
PREVIOUSLY "UNION DISCOUNT CLEANERS"

GRAND OPENING

Men's & Ladies Slacks Reg. Price \$1.59

Coats \$8.00 & up

Suits 2 Pc. \$5.50

• New Quality Dry Cleaning Service & Quality Count

Route 22 West

1012 Greeley Ave., Union
908-687-9009

Worrall Classified



1-800-564-8911



INDEX

- 1-HELP WANTED
- 2-ANNOUNCEMENTS
- 3-MISCELLANEOUS
- 4-PETS
- 5-INSTRUCTIONS
- 6-SERVICES OFFERED
- 7-BUSINESS OPPORTUNITIES
- 8-RENTAL
- 9-REAL ESTATE
- 10-AUTOMOTIVE

UNION COUNTY

Union Leader • Springfield Leader
Clark Eagle • Kenilworth Leader
Mountainside Echo • Roselle Spectator
Hillside Leader • Roselle Park Leader
Linden Leader • Rahway Progress
Summit Observer • Elizabeth Gazette

CLASSIFIED RATES

20 words or less.....\$14.00 per insertion
Additional 10 words or less\$4.00 per insertion
Display Rates.....\$22.00 per column inch
Contract Rates Available
Blind Box Number\$12.00 per insertion

ESSEX COUNTY

News-Record of Maplewood & South Orange
West Orange Chronicle • East Orange Record
Orange Transcript • The Glen Ridge Paper
Nutley Journal • Belleville Post
Irvington Herald • Vailsburg Leader
The Independent Press of Bloomfield

CLASSIFIED RATES

20 words or less.....\$14.00 per insertion
Additional 10 words or less\$4.00 per insertion
Display Rates.....\$27.00 per column inch
Contract Rates Available
Blind Box Number\$12.00 per insertion

BEST BUY

CLASSIFIED COMBINATION RATES
Ad appears in all 22 newspapers
20 words or less.....\$20.00 per insertion
Additional 10 words or less.....\$6.00 per insertion
Display Rates.....\$42.00 per column inch
Contract Rates Available

DEADLINES

Business Directory 4 p.m. Thursday
Display - Space reservation 5 p.m. Friday
Ad copy 12 Noon Monday
In Column 3 p.m. Tuesday

CLASSIFIED ADVERTISING DEPARTMENT HOURS

Monday through Friday 9:00 A.M. - 5:00 P.M.
Additional Phone Hours
Monday 8 a.m. - 6 p.m. • Tuesday 8 a.m. - 5 p.m.

CALL

1 - 800 - 564-8911

CLASSIFIED POLICIES

All classified advertising is payable in advance.
We accept Visa and MasterCard. You may also mail your ad with payment (check or money order) to us, or come into one of our offices to place your ad.
Offices where ads can be placed in person:

Union County

1291 Stuyvesant Avenue
Union, N.J.

Essex County

463 Valley Street
Maplewood, N.J.

170 Scotland Road
Orange, N.J.

266 Liberty Street
Bloomfield, N.J.

Adjustments: We make every effort to avoid mistakes in your classified advertisement. Please check your ad each time it appears, should an error occur please notify the classified department within seven days of publication. Worrall Community Newspapers, Inc. shall not be liable for errors or omissions in any advertisement for which it may be responsible, beyond the cost of actual space occupied by item in which error or omissions occurred. We can not be held liable for failure, for any cause, to accept, revise or reclassify any advertisement at any time.

HELP WANTED

ADDRESS ENVELOPES. Part time at home. \$200/ day. Enclose self addressed stamped envelope. Department 43, P.O. 7153 Richmond, Virginia, 23221.

Agent All Areas

AVON \$ SALES

Call 24 hours for information
1-800-545-8390

APPOINTMENT SETTERS WANTED

Union Area. Monday thru Thursday. 9am-1pm or 4pm-8:30pm. Call Patricia or Mary. Monday thru Thursday. 1pm-5pm.
908-851-9640.

ASSEMBLE ARTS. crafts, toys, jewelry, wood items, typing, sewing, computer work from home in your spare time. Great pay. Free details call 1-800-632-8007, 24 hours.

ATTENTION DRIVER teams. \$15,000 in bonus paid monthly, quarterly and yearly plus top mileage pay. 401(K) plan. \$500 sign on bonus, other paid benefits: vacation, health and life, dead head, motel/layover, loading and unloading. Covenant Transport solos and teams call 1-800-441-4394, students and driving school grads call 1-800-338-6428.

AVON - A BEAUTIFUL Job. Earn Extra \$\$\$ Work your own hours for Fun and Profit. To sell in any area. Call Toll Free 1-800-662-2292.

STAND OUT

Does your ad need a little more attention? You can create Ad-impact by using larger type. This Type size is...

12 Point

14 Point

18 Point

24 Point

Add impact by using larger type - ask our Classified Representative for the type you would like for your ad.

For low cost people-to-people advertising get into the Classified Pages. Call 1-800-564-8911.

BABYSITTER NEEDED full-time for summer. 2 children ages 12 and 8, in our Maplewood home. Must have car, references. 201-565-2189.

WHEN REPLYING TO A UNION COUNTY CLASSIFIED BOX NUMBER please address envelope to:

BOX NUMBER ---
Worrall Newspapers
P.O. Box 158
Maplewood, NJ 07040

CHILD CARE. Live-in, to care for two children, 20 months and 5 years, in Maplewood. Must speak English and drive. References required. Call 201-763-3236.

CHILD CARE. Mountainside family needs lively, loving mother's helper/ nanny for 2-3 mornings weekly and occasional evenings, to care for my 28 and 11 month old sons. Drivers license and references required. College students and senior citizens also welcome. 908-232-2694.

CLERICAL MANUFACTURER has immediate full-time position available for general office duties including telephone orders. Computer experience helpful. Call 908-686-0513, Ext. 230.

COMPANY DRIVERS. graduates, owner operators. Good pay, benefits, bonuses and nice KW's. Call Susan at Southwestern Freight Carriers, Rutherfordton, NC 1-800-968-8743, Ext 149

COMPUTER USERS needed Work own hours. \$20K to \$50K/ year. 24 hours: 714-363-4176 x3177.

COUNSELORS SUMMER DAY CAMP

Located in Lake Hopatcong area. General, certified swim instructors, specialists in tennis, gymnastics, athletics, nursery, and unit directors. Excellent salary.
Daytime: 201-947-8387 P.M.: 201-398-5371

CUSTOMER SERVICE Rep. Challenging position for outgoing individual. Office duties include meeting the public, promoting our services and efficient office operation. Complete benefits package. Fax resume to 201-467-9460 or mail to: Northwest Financial, 275 Route 22 East, Store 6R, Springfield, NJ 07081, E.O.E.

YOUR AD could appear here for as little as \$14.00 per week. Call for more details. Our friendly classified department would be happy to help you. Call 1-800-564-8911.

COMPOSITION DEPT. FULL TIME

We are a weekly group of newspapers with an office in Maplewood looking for a person with typing skills to work in our production department.

Composition, experience helpful, but not required. Full benefit package.
Call for an appointment.

(908) 686-7700
or send your resume to
Personnel Manager
Worrall Community Newspapers
P.O. Box 3109
Union, New Jersey 07083

HELP WANTED

CUSTOMER SERVICE

Can you type while someone talks?
Can you spell the names of dogs- Lisa's Apso; cars including Mitsubishi?
Can you remain pleasant under pressure?
Can you handle several tasks at one time?

THEN THIS MAY BE YOUR JOB!

Worrall Newspapers has a full time position in our Maplewood office.

Our busy classified advertising department is looking for a motivated, energetic, dependable person to join our sales team!

Accurate typing, attention to detail, a good command of the English language and excellent spelling are a must.

Responsibilities include taking ads over the phone, selling and servicing advertisers and handling a variety of clerical functions.

Hours are Monday through Friday 9 to 5. We offer salary, plus commission, benefits, paid vacations, holidays and a friendly working environment.

To arrange an interview call 201-763-0700 between 10 and 4.

DELI PERSON. Must have experience. Full time and part time. Call 908-277-0440.

DENTAL ASSISTANT/ Receptionist. Small, quality office near 5 points in Union, needs one friendly, dependable person to be my assistant/ receptionist and to run my practice. Assisting experience preferred but will train enthusiastic person. Career opportunity, pension and benefits. 908-687-6727.

DIET/30/30 MAGIC! Lose weight, earn money, work at home. I lost 20 pounds and earned \$7,000 last month. 1-800-25-DIET-M.

DRIVERS. A new career is just what you need. If you're tired of the same old routine, head in a new direction as a professional truck driver with J.B. Hunt. No experience is no problem because we'll help you get the training you need. Best of all, when you drive for us you can earn an average of over \$2,000 a month your first year driving, plus get comprehensive benefits. Call for more information: 1-800-238-HUNT. Experience driver applications are expedited by calling: 1-800-368-8538 EOE. Subject to drug screening.

DRIVERS. DRIVE home with \$600. a week! OTR/ reefer, starting pay up to \$32 mile, 2500 mile/ week, regular home time and great benefits. Call anytime. Burlington Motor Carriers 1-800-JOIN-BMC. EOE.

DRIVERS PART TIME

For Summer Day Camp, June 26th thru August 18th. Excellent salary. SDL license required.

Days, 201-947-8387
Evenings, 201-398-5371

DRIVER(S)

With full size van, for overnight newspaper deliveries once a week to local post offices and stores. NO COLLECTIONS, NO SUNDAY PAPERS.

Call Mark Cornwell
908-686-7700, ext. 305.

EARN MONEY reading books! \$30,000 year income potential. Details: 1-805-962-8000 Ext. Y-2301.

ENGINEERING AIDE. Position available in Municipal Engineer's Office for Civil Engineering student. Summer, full time and possible part-time for balance of year. Available immediately. Send resume and letter of interest to: John McCann, City Engineer, Department of Community Services, 512 Springfield Avenue, Summit, NJ 07901, EOE.

FRIENDLY TOYS and gifts has openings for demonstrators in our area. Part-time hours, full-time pay, ov 900 items. Celebrating our 40th anniversary. Call 1-800-488-4875.

FRONT DESK insurance clerk. Busy Linden chiropractic office seeks quick learner. Full time for diversified duties. Computer experience helpful. Bi-lingual a plus. Experience preferred. Excellent salary plus benefits. 908-925-1371.

FRONT DESK CLERK

Part time evenings. Some weekends. Experience in customer service and record keeping. Typing preferred. Call:

Five Points YMCA
908-688-9622

HAIRDRESSER FOR Millburn salon. Some following preferred, will help build right person. Call 201-379-9300 or 908-851-9882.

HELP WANTED: Earn up to \$500 per week assembling products at home. No experience. Information 1-504-646-1700 Dept. NJ 2845.

HOME TYPISTS needed. Also PC/ word processor used. \$40,000/ year income potential. Toll free 1-800-898-9778, ext. T-5139 for details.

HOST/ HOSTESS. Full/ Part-time. For interview: Alexis Steak House and Tavern, Rt. 22, Mountainside, 908-233-5300, Al. Greg or Tom.

INSURANCE AGENCY looking for part-time person experienced in either personal or commercial lines. Must be able to rate and write. Good typist. Hours, 9am-4pm. Call 763-6734.

LAW ENFORCEMENT jobs. No experience necessary. Now hiring. U.S. Customs, officers, etc. For information 219-794-0010 ext. 3154, 9am-11pm, 7 days.

LEGAL SECRETARY/ BOOKKEEPER for Kenilworth law firm. Knowledge of real estate and estates a must, some bookkeeping. Hours: part time- full time, flexible. Call 908-277-0811, leave message.

Lifeguards

HOWARD JOHNSON CLARK WANTS YOU!

Lifeguards needed. Must be available from May 27th to September 5th and be willing to work weekends. Must be certified CPR and registered up to date with A.R.C., B.S.A. or YMCA. Please apply in person: 70 Central Avenue, Clark, NJ 07066.

YOUR AD could appear here for as little as \$14.00 per week. Call for more details. Our friendly classified department would be happy to help you. Call 1-800-564-8911.

MEDICAL RECEPTIONIST for Union physician's office. Must know computers, insurance, billing and good typing. Full-time. Call 201-379-2733.

HELP WANTED

MEDICAL ASSISTANT/LPN

Part Time
Monday - Saturday
With Flexible Days and Hours

Busy GI/Internal Medical practice in Hillside has immediate part time openings. Previous medical office experience and knowledge of Managed Care required. Responsibilities include venipuncture, vitals, EKG, help with flux sig, basic lab tests and assisting with reception.

Interested candidates, please send your resume to:

S. Pennline, Director
P.O. Box 146 - Hillside Branch
Hillside, NJ 07205-0146

Equal Opportunity Employer M/F/V/D

NANNY WANTED. Young couple seeks full time experienced nanny, live-in, to care for infant in our South Orange home. Non-smoker. Must speak English, have references. 201-378-7902.

NEED HELP with my handicapped son. Likes computers, long walks. Monday and Thursday 3:30-7. Also occasional school vacations). 201-762-3842.

OFFICE CLEANING. Part time evenings. Union county area. \$6.50 per hour. Must be reliable and have transportation. Call 908-396-8887.

OFFICE CLERK. Pleasant phone voice. 9am-3pm or 9am-5pm. Call Barbara, 908-687-3283 between 10am and 2pm.

OFFICE HELP. Full time. Very busy office needs energetic bookkeeper with experience and pleasant telephone voice. Call 908-964-7101.

PARKING ATTENDANT. Nights, weekends. Flexible hours. Good pay. Call 908-355-7521, leave message.

PART-TIME DRIVERS. Van for seniors and children. Clean driving record essential! CDL plus license a plus. Union "Y", 908-289-8112, Myrna.

PART-TIME WOMEN'S Health Club attendant/ masseuse. 2 mornings, 2 evenings weekly. Union "Y", 908-289-8112, Janie.

PART-TIME ASSISTANT DIRECTOR BOROUGH OF ROSELLE PARK

Assistant Director needed for part-time recreational program held for special education children; Wednesday, Thursday and Friday for a seven week period commencing in late June.

Applications available at the Borough Clerk's Office at 110 East Westfield Avenue, Roselle Park, New Jersey 07204 from 8:30 AM to 4:30 PM. All applications must be returned by April 26, 1995.

PART TIME typing from home, nights. Must have computer, WordPerfect 5.1, telephone with answering machine/ service. Must be available Monday through Friday, 7:00 PM through 11:00 PM to receive calls. Possible earnings of \$15.00/ hour or higher depending on your skill. Must be bi-lingual (Spanish speaking). Call for further information, Elissa 201-763-2525.

PART-TIME RECEPTIONIST/TYPIST

Needed 3 days per week for busy community newspaper office.

Thursday 9AM to 3PM in Maplewood
Friday & Monday 9AM to 3PM in Bloomfield
Great customers, answer phones and type editorial copy. Pleasant telephone manner, accurate typing skills and a good command of the English language are necessary. Call 201-763-0700 between 10AM and 3PM to arrange interview.

PART TIME - Assistant customer service representative position in busy Springfield insurance agency. 20-22 hours per week needed during normal working day. Flexible time schedule. Typing, computer skills, film and telephone experience necessary. Call for appointment, 201-379-7270.

PART-TIME people needed to address labels for pay. Must have typewriter, word processor or good handwriting. 1-809-474-4293. Average 10/ minute international long distance call.

PART TIME. Medical Assistant/ Secretary for internal medicine practice in Maplewood. Experience preferred. Call 908-647-5085, leave message.

POSTAL JOBS. Start \$11.41/ hour. For exam and application information call 219-769-8301 ext. NU517, 9AM-9PM, Sunday-Friday.

PUBLIC HEALTH NURSE/ ADMINISTRATOR

Borough of Roselle Park, 35 hour work week; good benefits. Must have a current NJ Registered Nurse License with a B.S.N. or a B.S. in public health field; experience required. Send resume to: Roselle Park Board of Health, 170 East Westfield Avenue, Roselle Park, NJ 07204. AA/EO.

QUALITY DAY camp in Morris County seeking qualified staff in following areas. Minimum 21 required, June 26- August 18, sports, mountain bikes, high ropes, photography, cooking, swim (W/S), counselors, music, dance, newspaper. Call 201-895-3200 if interested.

REAL ESTATE

SALES: Aggressive Linden office with client base of 2,000. Member of Westfield Board of Realtors and MLS and Garden State MLS with large advertising budget and plenty of floor time. Must be licensed. Will consider full-time trainee. Commission arrangements.

ACME

Realtors 908-486-3232

RECEPTIONIST/ CLERICAL ASSISTANT

Part-time. Ad Agency seeks bright, motivated individual to handle phones and help out with general office administration. Position requires familiarity with PC helpful. Pleasant phone manner, professional appearance a must. 908-241-9474 or send resume with references to: 324 Chestnut Street, Roselle Park, N.J. 07204.

RECEPTIONIST/TYPIST

Full time position available. Computer skills needed. 8AM to 4PM Monday thru Friday and 10AM to 12PM every other Saturday. Good Benefits. Please call for appointment. Holywood Memorial Park 908-688-4300.

RECEPTIONIST/ TYPIST for Mountainside CPA firm. Professional phone manner, light typing with various duties. Pleasant surroundings with company paid benefits. Call 908-789-0011, ask for Bev.

ROUTE DRIVERS HELPER

Must have CDL license. Clean driving record. Apply in person between 10AM to 2PM:
PEERLESS BEVERAGE CO.
1000 Floral Avenue North
Union

HELP WANTED

SALES

COME GROW WITH US
Local sales staff of industry leader is growing quickly and needs to add ambitious self-starters to its staff. If you are well-organized, self-motivated and ready to advance your career, we want to talk to you. Call Donald Brown, at 908-709-4250 for more information on this outstanding career opportunity. EOE.

SALES/ SERVICE Rep. Full-time/part-time to service local upscale supermarket chain. Non-food items. Flexible hours. Long term opportunity. Dependable and honest. Call 908-388-0068, leave message.

SECRETARY

Part Time

Experienced on WordPerfect and Lotus. Excellent customer service and phone skills a must. Good salary. Call Rick at:

762-4145

SECRETARY. LAW firm seeks part time secretary to work in our Mountainside office, evenings and weekends. Must be experienced with Windows WordPerfect 6.0. Forward resume to: Fax 908-789-9699, Attention: Joan Amatucci, T.A. Tamborlane, 1044 Route 22 West, Mountainside, N.J. 07092.

SHIPPING/ RECEIVING/ DELIVERING

25 Hours per week. Must have valid drivers license and clean record. Some lifting and light assembly. Salary commensurate with experience. Fax resume to: 201-376-8349 or send to: P.O. Box 3045, Westfield, NJ 07090, E.O.E.

TELEMARKETERS

Salary plus Unlimited Commission and Bonus. Sales experience and good verbal skills required. Kenilworth location, flexible evening hours. Call Tony at 908-276-5777

FIRST CONSUMER MORTGAGE

TELEMARKETING

Set appointments for our representatives from our Union office. \$6.00-\$10.00 guaranteed based on experience, plus \$25.00-\$50.00 per deal. Weekly and monthly bonuses.
1-800-459-9091

TRANSCRIPTIONIST/ SECRETARY for medical practice in Millburn. Computer experienced a plus. Call 201-376-8511, after 6PM 201-376-5938.

WAITER/ WAITRESS. Full and part time. All shifts. Alexis Steak House and Tavern, Rt. 22, Mountainside, 908-233-5300, Al. Greg, Tom.

WAITRESS/WAITER PART TIME OVERNIGHT CASHIER

Full time/ part time all shifts available. 24 hour diner. Apply

Broadway Diner
55 River Road, Summit
908-273-4353

WAITRESSES/WAITERS DISHWASHERS * COOKS HOSTS/HOSTESSES * CASHIERS.

Full/ part time available. Earn up to \$10 per hour. Flexible hours. Free meals. Free uniforms. Benefits. Apply in person:

PIZZA HUT
2401 Route 22 West, Union
908-851-0005

EMPLOYMENT WANTED

AN EXPERIENCED lady with good references, looking for companion or babysitting position. Call Rosemary 908-351-4314.

MARGOT'S CLEANING. Offices, houses, apartments. References. Reasonable rates. Call 908-686-0586.

POLISH AGENCY specializing in elderly and sick care. Housekeepers, daily housecleaners. Live in/ out. Excellent references and experience. Call 908-862-0289.

PERSONAL CARE SERVICE. Polish ladies looking for care of elderly or ill. Experienced, with references. Live in or out. 908-969-2530.

MISCELLANEOUS

FLEA MARKET
22ND ANNUAL Roselle Fair and Festival. Sunday, May 7th. For dealer information call 908-245-9529 or 908-245-1061.

A GIANTIC Flea Market, Union High Lot, 2389 Morris Avenue, Union, Sunday, April 30th, 9am-5pm. Call 908-686-7903.

FOURTEENTH ANNUAL Springfield Rotary Flea Market, Sunday, April 30th, Jonathan Dayton High School, Springfield. Information, 201-376-3319.

HILLSIDE LITTLE League Annual Flea Market, Saturday, May 20th, Large spaces \$12.00. Call 908-289-1425.

MISCELLANEOUS FOR SALE
AIRLINE TICKET, 1 way, anywhere in U.S. Northwest Airlines. Good thru May 4, 1995. Best offer. Call 201-748-1426.

BRASS BED, queen. Complete with orthopedic mattress set. Unused in box. Cost \$1000, sell \$325 cash. 201-779-8795.

COMPUTER LASER printer, Hewlett Packard laser jet, good condition. \$200. 908-917-9509.

COMPUTER, IBM PC-XT. Sloppy driver hard drive/ Fax- Modem/ monitor/ keyboard/ books/ programs. Good for beginner. Asking \$150. Call 908-687-8515.

CURIO CABINET, \$140; beige recliner, \$175; twin bed, \$140; crystal chandelier, \$215; 3 drawer dresser, \$50; marble coffee table, \$230; oak kitchen table with four chairs, \$365. Call 908-686-9011.

DAYBED, WHITE iron brass. Complete with two ortho mattresses and pop-up trundle. Unused in box. Cost \$800. Sell \$325. 201-779-8795.

DESK, 24"x54" BLACK metal with walnut top and chrome trim with matching chair, \$100. 27 square mediterranean lamp table, \$90. Yamaha console organ with rhythm section, \$800. Call 908-964-5371.

DIABETICS! MEDICARE/ insurance billed direct for test strips, insulin, glucometers and more. Little or no out of pocket \$\$\$. Satisfaction guaranteed. Liberty Medical Supply, 1-800-762-8026.

DIET \$30/30 DAYS MAGIC 100% FULLY GUARANTEED CALL 201-736-4771

DINING ROOM, Large table, lighted china closet, 8 chairs, Aired lacquer, mint condition. Best offer over \$2000. Call 201-379-4778.

EPIPHONE, GUITAR, cello, violin, \$550 each. Student violin \$250. We repair violins and repair bows. Jules Terry 379-9034.

EXPAND YOUR market by doing business overseas! Ghana Export & Import Agency can sell your products in Ghana. 201-374-0628, 201-371-4518. Rev. Herbert H. Graves, Director.

GARDEN TILLERS, Rear-tine Troy-Bilt tillers, at low, direct from the factory prices. For free catalog with prices, special savings now in effect, and model guide, call toll free 1-800-922-4600, Dept. 12.

LITTLE OR no health coverage! Save up to 60% on your dental, drugs, chiropractic, eyewear, mental health, services and much more. For info call 1-800-455-3186.

LIVING ROOM \$400-500. Coffee table \$75-100. Kitchen self refrigerator \$300-400. Lamps \$50-75. Cash carry. 201-371-8818. Late mornings 9PM-10PM, by April 28th.

MOVING SALE, Day-bed, ivory frame, good mattress, \$200.00; sofa/ love seat, \$50.00; black round dinette set, 4 chairs, \$50.00. 908-558-0776.

MOVING SALE, Two air-conditioners- 5000 BTUs, bookcases, pool equipment, stereo bench, free piano. Call 908-851-0462, leave message.

MUST SELL, Union, Sofabed, sofa, chairs, lamps, tables, 5 piece bedroom set, washer, dryer, gas stove, 25" TV, stereo, vacuum cleaner, Hammond-Spinet organ. For appointment, 908-735-4019 between 6p.m.-9p.m.

113 NEWSPAPERS REACHING over 1.8 million readers! Your classified ad can be included in SCAN, New Jersey's Statewide Classified Ad Network. All it takes is \$279 and one easy phone call. Phone Worral! Community Newspapers, Inc., classifieds at 201-763-9411 for all the details.

PIANO, 1856 STEINWAY, square model in fair condition. Estate sale. Best offer. Call Harry L. Starrett daytime 201-731-7127.

POOL, ABOVE ground, 15x48 Monterex style, all accessories included with filter. Must see to appreciate. \$600. 908-276-7064.

SUNQUEST WOLFF tanning beds. New, commercial home units from \$199. Lamps, lotions, accessories. Monthly payments low as \$18. Call today. Free new color catalog, 1-800-462-9197.

TREE OVERSTOCK sale, 4' tree regularly \$29.95, not (9.95 each. Cedar, maple, birch, lilac, pine (guaranteed). Order 10 trees, free shipping. Discount Tree Farm 1-800-889-8238.

WALL UNIT, 2 sections, cream color, laminated, brass, lighted mirrored bar, tv section, 3 glass shelves, 2 cabinets. \$150.00. 201-763-6820.

WINDOWS FOR Sale, 2 Pella, 8 foot wide sliding doors, 2 Andersen, 4x8 picture windows. Make offer. Excellent condition. 201-992-4624.

YOUR AD could appear here for as little as \$14.00 per week. Call for more details. Our friendly classified department would be happy to help you. Call 1-800-564-8911.

GARAGE SALE
MAPLEWOOD, 3 BALL Terrace, April 15, Saturday only, 9AM to 3PM. Lots girls clothing, infant to 6 years; toys, dry goods and pinball machine. No early birds. Cash only.

ROSELLE PARK, Lots of childrens, babies clothes and items, maternity clothes, household items, etc. 646 Galloping Hill Road, Saturday, 9am-3pm.

GARAGE SALE
UNION- 1141 Woolley Avenue, Saturday, April 15th, 9am-3pm. Raindate April 22, 9am-3pm. Miscellaneours.

UNION, 124 WYOMING Avenue, Saturday, April 15th, 9am-5pm. Baby items, toys, household items, children and adult clothing. Raindate April 29th.

UNION- 2098 High Street, Friday April 14th, 9am-5pm. Single bed, like new, plus miscellaneous. Some clothes and household items.

WANTED TO BUY AALTEN'S ANTIQUES
Antiques: new, used furniture, jewelry, bric-a-brac, collectibles, household items. Complete or partial liquidation of estates. Complete broom sweeps done. Call Jan anytime, 7 days/evenings: 201-992-7053.

A HOSPITAL bed, skooter for handicap, stair lifts, wheel chair. Belleville, 201-482-4769.

ALL ANTIQUES WANTED
Dining Rooms, Bedrooms, Oriental Rugs, Paintings, Sterling, Porcelain Figures, Crystal, Old and Interesting Items, Etc.
908-272-7216
CLASSIC ANTIQUES

ANY LIONEL, American Flyer, Ives and other trains. Collector pays highest cash prices. 1-800-464-4671, 201-635-2058.

BICYCLES WANTED: Schwinn's and other stencils, banana seats, fastbacks and crates from 1960's and 70's, any condition. Evenings, 201-736-5856.

CAMERAS WANTED. Collector pays highest cash prices for selected used cameras. No Polaroid or movie cameras wanted. Call 908-964-7661.

CASH FOR your records, LP's or 45's, used CD's. 908-245-4478.

Recycling-Industrial Accounts Serviced
MAX WEINSTEIN'S INC.
HONEST WEIGHTS—BEST PRICES.
Always Buying Scrap Metals
2426 Morris Ave. (near Burnet) Union
Daily 8-5/Saturday, 8-12
908-686-8236/Since 1919

PETS
BEAGLES, TOY Foxes, Jack Russell's, German Shepherds. \$250 cash. Other pups \$100. Sold April 15, 18, 17. Hours 10-5. J.P. O'Neill Kennels, US Highway 1, Princeton, NJ.

\$100 CASH BUYS any pup in #1 Pup Pen. Open April 15, 16, 17. Hours 10-5. J.P. O'Neill Puppy Kennels, US Highway 1, Princeton, NJ. Great selection of pups.

INSTRUCTIONS
BECOME A paralegal. Accredited, attorney instructed diploma and degree home-study. Up to 80% credit awarded for academic and life/work experience. SCHNIPAS free catalog, 1-800-869-2555.

GUITAR AND Bass lessons. Blue's guitar & Music Shop, 2235 Morris Avenue, Union (Across from AAMCO transmission). 908-687-1325. See Business and Service Directory.

PIANO, ORGAN, accordion lessons in your home by Vic Zigmant, M.A. 39 years experience. 908-682-6878.

SUCCESSFUL MATH TUTOR OVER 25 YEARS TEACHING High School/College Algebra 1 through Calculus RESULTS PRODUCED SATs A Specialty 908-686-6550

SERVICES OFFERED
J.D.S. HEATING & Cooling, Gas/Oil, Service and Installation. 24 Hour Emergency Service. Fully Certified. Air Conditioning Technician. 908-925-2964. Free Estimates. Fully Insured.

AIR CONDITIONING
APPLIANCE REPAIR
ABBY APPLIANCE Service and Repair- Washers, Dryers, Dishwashers, Refrigerators, Ranges, Ovens, Air-Conditioners. We also buy and sell rebuilt washers and dryers. 908-545-7225 or 1-800-201-2243.

CARPENTRY
CAPRI CONSTRUCTION
General Contractor
*FRAMING *ROOFING *ADDITIONS *KITCHENS *BATHS
*Specializing in Siding & Decks
FREE ESTIMATES FULLY INSURED
201-676-2966
We Now Accept All Major Credit Cards
DIEDRICH STRELEC-Additions, Repairs, Renovations, Kitchens, Windows, Basements, Family rooms, Roofs. No Job Too Small. Fully Insured. 908-273-7368.

DRIVING SERVICE
Handy Helpers Service. If you can't do it, maybe we can. Doctors, vets, airports. Drop-off, pick-up. Minor household chores, deliver packages locally. Reliable. Courteous. 908-355-3208

ELECTRICIANS
ABLE ELECTRIC
If it's electric we do it!
New installations or repairs
Reasonable prices
Recommendations available
License #11500 Fully insured
Call Frank at 908-276-8692

RICH BLINDT JR.
Electrical Contractor
Lic. No. 9006
*RESIDENTIAL *COMMERCIAL *INDUSTRIAL
NO JOB TOO SMALL
Prices That Won't Shock You!
908-688-1853
Fully Insured,
SPURR ELECTRIC
New and Alteration Work
Specializing in recessed lighting and service changing, smoke detectors, yard and security lighting, alterations, and new developments. License Number 7288. Fully Insured. No Job Too Small.
908-563-0398 1-800-870-0398
WE DO IT all - no job too small! Residential and commercial. Evening hours. Free estimates. License #7417. Call Frank at 908-354-4169.
YOUR AD could appear here for as little as \$14.00 per week. Call for more details. Our friendly classified department would be happy to help you. Call 1-800-564-8911.

CONTRACTOR
MELO CONTRACTORS
"The Homeowners Contractor"
Additions & Alterations
New Construction Fire Restorations
Repairs Replacement Windows
Decks & Pavers Kitchen & Baths
Affordability & Dependability
908-245-5280

DECKS
DECKS UNLIMITED
10% SPECIAL SPRING DISCOUNT
#1 Treated Lumber and Cedar Decks
10 Year Guarantee. Fully Insured.
908-276-8377
"IMPROVE YOUR Home with Gil" Decks, Basements. We will beat any legitimate competitor's price. 908-964-8364.

DRIVEWAYS
B. HIRTH Paving- Residential, Commercial, Asphalt Work, Concrete Walks, Driveways, Parking Areas, Sealing, Resurfacing, Curbing, Dump Trucks, Paving Machine Rentals. Free Estimates. Insured. 687-0614, 789-9508.

PATERNO PAVING
Driveways - Parking Lots
Coat Sealing
Concrete Sidewalk
All Type Curbing
Paving Blocks
FREE ESTIMATES FULLY INSURED
908-245-6162 908-241-3827

CONTRACTOR
AL PASCAGATE & SONS
ADDITIONS KITCHENS ATTICS BATHROOMS BASEMENTS DECKS
ALL REMODELING
Free Estimates Fully Insured
201-372-4282
C.P. HOMECARE & Repair- "We Treat Every Home Like It Were Our Own" Carpentry, Kitchens, Baths, Roofing, Gutters, Leaders, Painting, Masonry. Free Estimates. Insured. 908-352-0253.

DOES YOUR HOUSE NEED A FACE-LIFT?
CALL
Frank's Painting & Handyman Service
Small Job Specialist
Interior - Exterior - Repairs
Windows - Glass Repairs - Carpentry
Fully Insured Free Estimates
908-241-3849
"For the best in Home Improvement"
P. Papi Construction, Inc.
*Additions-Dormers-Kitchens *Bathrooms-Siding *Decks-Tilework
For a Free Estimate Call Pete
908-688-9131 or 908-964-4974
"Serving Union County for 20 Years"
GENERAL REPAIRS, carpentry, painting, wallpapering, plastering, leaders, gutters, windows, doors, roofing. All expertise done. No job too small. Free estimates. Fully insured. Please call 908-352-3870.

CONTRACTOR
CONTRACTOR
GUTTERS/LEADERS. Cleaned and Flushed. Repairs. Leaf Screens Installed. Installation. 908-233-4414. Keltom Services.
GUTTERS/LEADERS cleaned and flushed. From \$35.00. Inground rainpipes unlogged. Gutters/ screens installed. Minor repairs. Insured. Ken Meise, 201-661-1648.
NED STEVENS- Thoroughly Cleaned and Flushed. \$35-\$75. (Average House). Quality Screening Installed. Repairs. New Gutters. Painting. New Roofs. 1-800-542-0267. Free Estimates/ Insured. Open 7 Days.

CONTRACTOR
MELO CONTRACTORS
"The Homeowners Contractor"
Additions & Alterations
New Construction Fire Restorations
Repairs Replacement Windows
Decks & Pavers Kitchen & Baths
Affordability & Dependability
908-245-5280

CONTRACTOR
MELO CONTRACTORS
"The Homeowners Contractor"
Additions & Alterations
New Construction Fire Restorations
Repairs Replacement Windows
Decks & Pavers Kitchen & Baths
Affordability & Dependability
908-245-5280

CONTRACTOR
MELO CONTRACTORS
"The Homeowners Contractor"
Additions & Alterations
New Construction Fire Restorations
Repairs Replacement Windows
Decks & Pavers Kitchen & Baths
Affordability & Dependability
908-245-5280

CONTRACTOR
MELO CONTRACTORS
"The Homeowners Contractor"
Additions & Alterations
New Construction Fire Restorations
Repairs Replacement Windows
Decks & Pavers Kitchen & Baths
Affordability & Dependability
908-245-5280

CONTRACTOR
MELO CONTRACTORS
"The Homeowners Contractor"
Additions & Alterations
New Construction Fire Restorations
Repairs Replacement Windows
Decks & Pavers Kitchen & Baths
Affordability & Dependability
908-245-5280

CONTRACTOR
MELO CONTRACTORS
"The Homeowners Contractor"
Additions & Alterations
New Construction Fire Restorations
Repairs Replacement Windows
Decks & Pavers Kitchen & Baths
Affordability & Dependability
908-245-5280

CONTRACTOR
MELO CONTRACTORS
"The Homeowners Contractor"
Additions & Alterations
New Construction Fire Restorations
Repairs Replacement Windows
Decks & Pavers Kitchen & Baths
Affordability & Dependability
908-245-5280

CONTRACTOR
MELO CONTRACTORS
"The Homeowners Contractor"
Additions & Alterations
New Construction Fire Restorations
Repairs Replacement Windows
Decks & Pavers Kitchen & Baths
Affordability & Dependability
908-245-5280

CONTRACTOR
MELO CONTRACTORS
"The Homeowners Contractor"
Additions & Alterations
New Construction Fire Restorations
Repairs Replacement Windows
Decks & Pavers Kitchen & Baths
Affordability & Dependability
908-245-5280

CONTRACTOR
MELO CONTRACTORS
"The Homeowners Contractor"
Additions & Alterations
New Construction Fire Restorations
Repairs Replacement Windows
Decks & Pavers Kitchen & Baths
Affordability & Dependability
908-245-5280

CONTRACTOR
MELO CONTRACTORS
"The Homeowners Contractor"
Additions & Alterations
New Construction Fire Restorations
Repairs Replacement Windows
Decks & Pavers Kitchen & Baths
Affordability & Dependability
908-245-5280

CONTRACTOR
MELO CONTRACTORS
"The Homeowners Contractor"
Additions & Alterations
New Construction Fire Restorations
Repairs Replacement Windows
Decks & Pavers Kitchen & Baths
Affordability & Dependability
908-245-5280

CONTRACTOR
MELO CONTRACTORS
"The Homeowners Contractor"
Additions & Alterations
New Construction Fire Restorations
Repairs Replacement Windows
Decks & Pavers Kitchen & Baths
Affordability & Dependability
908-245-5280

CONTRACTOR
MELO CONTRACTORS
"The Homeowners Contractor"
Additions & Alterations
New Construction Fire Restorations
Repairs Replacement Windows
Decks & Pavers Kitchen & Baths
Affordability & Dependability
908-245-5280

CONTRACTOR
MELO CONTRACTORS
"The Homeowners Contractor"
Additions & Alterations
New Construction Fire Restorations
Repairs Replacement Windows
Decks & Pavers Kitchen & Baths
Affordability & Dependability
908-245-5280

CONTRACTOR
MELO CONTRACTORS
"The Homeowners Contractor"
Additions & Alterations
New Construction Fire Restorations
Repairs Replacement Windows
Decks & Pavers Kitchen & Baths
Affordability & Dependability
908-245-5280

CONTRACTOR
MELO CONTRACTORS
"The Homeowners Contractor"
Additions & Alterations
New Construction Fire Restorations
Repairs Replacement Windows
Decks & Pavers Kitchen & Baths
Affordability & Dependability
908-245-5280

CARPENTRY
GREAT ATLANTIC Developers. "Quality Custom Built Homes." On Your lot or Ours. You plan or Ours. Low rate financing available. Call for details. South Orange, 201-783-5906.

JOE DOMAN
908-686-3824
DECKS
ALTERATIONS/REPAIRS
*KITCHENS *ATTICS
*BATHROOMS *BASEMENTS
REMODELED
No job too small or too large.

CARPENTRY
Don Antonelli
ROYAL LINOLEUM & RUG CO.
Famous Brand Carpets
Armstrong - Mohawk - Amtico
Mannington - Congotium - Tarkett
FREE INSTALLATION * Have Floor Sizes Ready For FREE ESTIMATE. Shop at home.
VISA 908-964-4127 MC

CARPET CLEANING
RICHARD G. MCGEGHAN
Residential & Commercial
Carpets & Floors
*Shampoo *Cleaned *Steam *Stripped *Buff *Wax
908-688-7151
"For that personal touch"

CLEANING SERVICE
D J MAINTENANCE - Residential and office cleaning; window cleaning; floor waxing. Fully insured. References provided. Free estimates. Call 908-964-8136.

SATISFACTION GUARANTEED or your money back. For a special cleaning demonstration and a free quote, call Bev Maid Service 673-5749.

CONTRACTOR
MELO CONTRACTORS
"The Homeowners Contractor"
Additions & Alterations
New Construction Fire Restorations
Repairs Replacement Windows
Decks & Pavers Kitchen & Baths
Affordability & Dependability
908-245-5280

CONTRACTOR
MELO CONTRACTORS
"The Homeowners Contractor"
Additions & Alterations
New Construction Fire Restorations
Repairs Replacement Windows
Decks & Pavers Kitchen & Baths
Affordability & Dependability
908-245-5280

CONTRACTOR
MELO CONTRACTORS
"The Homeowners Contractor"
Additions & Alterations
New Construction Fire Restorations
Repairs Replacement Windows
Decks & Pavers Kitchen & Baths
Affordability & Dependability
908-245-5280

CONTRACTOR
MELO CONTRACTORS
"The Homeowners Contractor"
Additions & Alterations
New Construction Fire Restorations
Repairs Replacement Windows
Decks & Pavers Kitchen & Baths
Affordability & Dependability
908-245-5280

CONTRACTOR
MELO CONTRACTORS
"The Homeowners Contractor"
Additions & Alterations
New Construction Fire Restorations
Repairs Replacement Windows
Decks & Pavers Kitchen & Baths
Affordability & Dependability
908-245-5280

CONTRACTOR
MELO CONTRACTORS
"The Homeowners Contractor"
Additions & Alterations
New Construction Fire Restorations
Repairs Replacement Windows
Decks & Pavers Kitchen & Baths
Affordability & Dependability
908-245-5280

CONTRACTOR
MELO CONTRACTORS
"The Homeowners Contractor"
Additions & Alterations
New Construction Fire Restorations
Repairs Replacement Windows
Decks & Pavers Kitchen & Baths
Affordability & Dependability
908-245-5280

CONTRACTOR
MELO CONTRACTORS
"The Homeowners Contractor"
Additions & Alterations
New Construction Fire Restorations
Repairs Replacement Windows
Decks & Pavers Kitchen & Baths
Affordability & Dependability
908-245-5280

CONTRACTOR
MELO CONTRACTORS
"The Homeowners Contractor"
Additions & Alterations
New Construction Fire Restorations
Repairs Replacement Windows
Decks & Pavers Kitchen & Baths
Affordability & Dependability
908-245-5280

CONTRACTOR
MELO CONTRACTORS
"The Homeowners Contractor"
Additions & Alterations
New Construction Fire Restorations
Repairs Replacement Windows
Decks & Pavers Kitchen & Baths
Affordability & Dependability
908-245-5280

CONTRACTOR
MELO CONTRACTORS
"The Homeowners Contractor"
Additions & Alterations
New Construction Fire Restorations
Repairs Replacement Windows
Decks & Pavers Kitchen & Baths
Affordability & Dependability
908-245-5280

CONTRACTOR
MELO CONTRACTORS
"The Homeowners Contractor"
Additions & Alterations
New Construction Fire Restorations
Repairs Replacement Windows
Decks & Pavers Kitchen & Baths
Affordability & Dependability
908-245-5280

CONTRACTOR
MELO CONTRACTORS
"The Homeowners Contractor"
Additions & Alterations
New Construction Fire Restorations
Repairs Replacement Windows
Decks & Pavers Kitchen & Baths
Affordability & Dependability
908-245-5280

CONTRACTOR
MELO CONTRACTORS
"The Homeowners Contractor"
Additions & Alterations
New Construction Fire Restorations
Repairs Replacement Windows
Decks & Pavers Kitchen & Baths
Affordability & Dependability
908-245-5280

CONTRACTOR
MELO CONTRACTORS
"The Homeowners Contractor"
Additions & Alterations
New Construction Fire Restorations
Repairs Replacement Windows
Decks & Pavers Kitchen & Baths
Affordability & Dependability
908-245-5280

CONTRACTOR
MELO CONTRACTORS
"The Homeowners Contractor"
Additions & Alterations
New Construction Fire Restorations
Repairs Replacement Windows
Decks & Pavers Kitchen & Baths
Affordability & Dependability
908-245-5280

CONTRACTOR
MELO CONTRACTORS
"The Homeowners Contractor"
Additions & Alterations
New Construction Fire Restorations
Repairs Replacement Windows
Decks & Pavers Kitchen & Baths
Affordability & Dependability
908-245-5280

CONTRACTOR
MELO CONTRACTORS
"The Homeowners Contractor"
Additions & Alterations
New Construction Fire Restorations
Repairs Replacement Windows
Decks & Pavers Kitchen & Baths
Affordability & Dependability
908-245-5280

CONTRACTOR
MELO CONTRACTORS
"The Homeowners Contractor"
Additions & Alterations
New Construction Fire Restorations
Repairs Replacement Windows
Decks & Pavers Kitchen & Baths
Affordability & Dependability
908-245-5280

CONTRACTOR
MELO CONTRACTORS
"The Homeowners Contractor"
Additions & Alterations
New Construction Fire Restorations
Repairs Replacement Windows
Decks & Pavers Kitchen & Baths
Affordability & Dependability
908-245-5280

CONTRACTOR
MELO CONTRACTORS
"The Homeowners Contractor"
Additions & Alterations
New Construction Fire Restorations
Repairs Replacement Windows
Decks & Pavers Kitchen & Baths
Affordability & Dependability
908-245-5280

CONTRACTOR
MELO CONTRACTORS
"The Homeowners Contractor"
Additions & Alterations
New Construction Fire Restorations
Repairs Replacement Windows
Decks & Pavers Kitchen & Baths
Affordability & Dependability
908-245-5280

CONTRACTOR
MELO CONTRACTORS
"The Homeowners Contractor"
Additions & Alterations
New Construction Fire Restorations
Repairs Replacement Windows
Decks & Pavers Kitchen & Baths

MOVING/STORAGE
ATLAS VAN LINES. Local/worldwide movers. FLORIDA specialists. Agent UNIVERSITY Van Lines. 908-276-2070. 3401A Tremley Point Road, Linden, PC 00102.

DON'S ECONOMY MOVING AND STORAGE
 The Recommended Mover. Our 30th year. PC 00019. 751 Lehigh Avenue, Union.

908-687-0035 908-688-MOVE
MOVING/LIGHT TRUCKING
 We'll move Furniture, Appliances, Household items in carpeted van or truck. Courteous and careful. Reasonable rates and fully insured. CALL ROB 201-467-6598 Lic. # P.M.00530

PAUL'S M & M MOVERS
 Formerly Of Yale Ave. Hillside, PM 00177 Local & Long Distance Moving CALL 908-688-7768

PAINTING
 AL GARFIELD. Residential Painting. "I do my own work and guarantee it." 908-541-4419. Free Estimates. Insured.

BORIS RASKIN. Painting. Exterior/Interior. Power washing. Handyman service. Reasonable Rates. Best References. Fully insured. Free estimates. 201-564-9293.

Ferdinand Family Painting. Exterior/Interior. Gutters. Roofing. Leaders. "Over 20 years Serving Union County." 908-964-7359. Reasonable rates. Free Estimates.

YOUR AD could appear here for as little as \$14.00 per week. Call for more details. Our friendly Classified Department would be happy to help you. Call 1-800-564-8911.

GREGORY ZALTSSTEIN Painter. Exterior/Interior. Plaster and sheetrock. Fully insured. references. All jobs guaranteed. Free estimate. 201-373-9438.

HOUSE PAINTING INTERIOR AND EXTERIOR
 Fully Insured
 Free Estimates
STEVE ROZANSKI
 908-686-6455

PAINTING & PLASTERING
 25 YEARS EXPERIENCE
 FREE ESTIMATES
 CALL: LENNY TUFANO
 908-273-6025

PAPER HANGING
EXPERT PAPERHANGING AND PAINTING
 by **MIKE TUFANO**
 FREE ESTIMATES and MEASURING
 References Available
 908-522-1829

PLUMBING BLEIWEIS
PLUMBING & HEATING
 •All types heating systems, installed and serviced.
 •Gas hot water heater
 •Bathroom & kitchen remodeling
REASONABLE RATES
 Fully Insured and Bonded
 Plumbing License #7476
 Visa/Mastercards accepted
 908-686-7415

FOTIS PLUMBING and Heating. Master Plumber. Residential. Commercial Jobbing. Alterations. "No job too small." Plumbing license #3867. Call 908-486-3431.

YOUR AD could appear here for as little as \$14.00 per week. Call for more details. Our friendly Classified Department would be happy to help you. Call 1-800-564-8911.

JOSEPH MCGADEY PLUMBER
 No job too small!
SEWER CLEANING SERVICE
 License No. 5013
 908-354-8470

LOUIS CHIRICOLO. Plumbing/Heating. All Minor and Major Repairs. Water Heaters. Faucets. Boilers. Drains Cleaned. Bathroom and Kitchen Modernization. Tile Work. 201-823-4823. Plumbing License #9463.

YOUR AD could appear here for as little as \$14.00 per week. Call for more details. Our friendly Classified Department would be happy to help you. Call 1-800-564-8911.

MAX SR. & PAUL SCHOENWALDER
 CELEBRATING OUR 82nd YEAR
INSTALLATION & SERVICE
 •Lawn Faucets/Sump Pumps
 •Toilets/Water Heaters
 •Alterations/Gas Heat
 •Faucet Repairs
 •Electric Drain & Sewer Cleaning
 Serving the Home Owner
 Business & Industry
 908-686-0749
 464 Chestnut Street, Union, NJ
 Master Plumber's License #4182-#9645
 SENIOR CITIZEN DISCOUNT

PRINTING
PRINTING
 For A Bid On All Your Printing Needs
 Publication printing a specialty

Maple Composition
 463 Valley Street
 Maplewood
 Rear of News-Record Bldg.
 Mon., Tues., Wed. & Fri. 9AM-5PM
 Thursday and other times
 by appointment
 762-0303

RESUMES
 Resumes
 Fast professional
 Typesetting services
 Interested in starting a new career? Want to change jobs? See us for typesetting your resume.

Maple Composition
 463 Valley Street
 Maplewood
 Rear of News-Record Bldg.
 Mon., Tues., Wed. & Fri. 9AM-5PM
 Thursday and other times
 by appointment
 762-0303

ROOFING
EVERLAST ROOFING CO.
 RESIDENTIAL AND COMMERCIAL
 Specializing in shingle, tear offs and 1 ply rubber; exterior carpentry, slate shingle flat, Spanish tile repairs.
 FREE ESTIMATES FULLY INSURED
 All workmanship guaranteed.
 References available. Owner operated.
 908-964-6081

J.D. ROOFING CONTRACTOR
 Certified in 1 ply rubber roofing
 Flat roofing-repairs
 Shingles, re-roof-tearoff
 Roof inspections & maintenance.
 All work guaranteed
 Fully Insured Free Estimates
 908-322-4637

Use Your Card...

 Quick And Convenient!

ROOFING
WE STOP LEAKS!
CLARK BUILDERS, INC.
 •Roof Stripping & Repairs
 •Flat Roofing & Slate
 •Gutters & Leaders
 Serving Union & Middlesex Counties
 For 26 Years
 Fully Insured - Free Estimates
 N.J. Lic. No. 010760

908-381-9090 1-800-794-LEAK (5325)

RUBBISH REMOVAL
MIKE PRENDELL DISPOSAL
 201-635-8815
 ATTIC-BASEMENT-GARAGE CLEARED
 CONSTRUCTION DEBRIS REMOVED
 MINI ROLL OFF DUMPSTERS
 FAST-FAIR-RELIABLE
 PROPERLY LICENSED

TILE
 CERAMIC TILE Installer. New tiles, repairs, regrouting, remodeling, cleaning. No job too big or small. I do it all. Major credit cards accepted. Joe Magna, 1-800-750-6822.

DENICOLO TILE CONTRACTORS
 Established 1935
 Kitchens, Bathrooms, Repairs, Gouging, Tile Floors, Tub Enclosures, Showers, etc.
 Free Estimates Fully Insured
 No job too small or too large
 908-686-5550
 P.O. BOX 3695, Union, NJ

TREE EXPERTS
BOYLE TREE SURGERY CO.
 ESTABLISHED 1922
TREE & STUMP REMOVAL PRUNING
TREE SURGERY IN ALL ITS BRANCHES
 Union
 908-964-9358

WOOD STACK TREE SERVICE
 LOCAL TREE COMPANY
 ALL TYPES TREE WORK
 *FREE ESTIMATES
 *SENIOR CITIZEN DISCOUNT
 *IMMEDIATE SERVICE
 *INSURED *FREE WOOD CHIPS
 908-276-5752

TYPESETTING
Maple Composition
 463 Valley St.
 Maplewood
 Rear of News-Record Bldg.
 Mon., Tues., Wed. & Fri. 9AM-5PM
 Thursday and other times
 by appointment
 762-0303

WATERPROOFING
Basement Waterproofing And Masonry
 guaranteed Dry Basement
 All types of brick, block and concrete work.
 Senior Discounts
 1-800-334-1822

ADVERTISE!

CALL CLASSIFIED
MONDAYS & TUESDAYS
 Phones Open At
8 A.M.
 And on **MONDAYS** stay
 open
 until **6 P.M.**
1-800-564-8911

Real Estate

Realtor reports January as a productive month for sales

This past January was the best January for new homes sales in at least six years for Coldwell Banker Schlott, Realtors.
 Bob Becker, the company's president and chief operating officer, said the firm's New Homes Division wrote 12 percent more contracts than in January 1994 and the most since the division's inception six years ago.
 "The achievement is particularly striking in contrast with the trends that

most industry sources are reporting," Becker said. "It also defies the traditional expectation of January doldrums."
 Coldwell Bank Schlott's New Homes division represents about 160 developments throughout the tri-state area, and sold more than 1,500 new homes last year. Since 1988, the division has successfully marketed some 800 projects with a sell-out rate in excess of 94 percent. In 1994, to meet

rising demand, the division trained an additional 200 new homes specialists. The division's formal program of education covers such subjects as the fundamentals of home construction, working with builders and specialized marketing.

Peter Cass, vice president of the New Homes Division, attributes the good showing to an alert consumer.
 "Buyers sense that new home prices may be poised to rise in the near future," Cass said. "Concern about recent interest rate hikes is out-

weighed by the general consensus that the cost of new homes will appreciate significantly in the coming months. Consumers want to buy new homes now while they can still afford them."

Both Coldwell Banker Schlott and its New Homes Division reported record profits for 1994.
 Coldwell Banker Schlott, with more than 100 offices, is the New York Metropolitan region of Coldwell Banker, the nation's largest real estate company, which includes more than 2,300 residential real estate offices and more than 55,000 sales associates in North America.

Home is a shelter for taxes

The family home is still a sweet tax shelter with fantastic opportunities for tax deduction. "Acquisition indebtedness" is the tax term describing money you borrow to buy, build or substantially improve your principal or second home. You can deduct all the interest you pay on up to \$1 million of acquisition debt.
 Interest on up to \$100,000 on home equity loan debt — whether via refinancing, a second mortgage or a home equity line of credit is fully deductible, no questions asked, as long as the loan is secured by your principal or second home.
 When you sell, you defer paying tax on any profit if you buy another home of equal or greater value within

two years before or after the sale. When you reach age 55, you won't have to pay taxes on up to \$125,000 of profit on the sale of your principal residence. This is a once-in-a-lifetime exemption and you must have lived in the home for at least three out of the last five years prior to the sale.

Sell Your Home
 IN UNION COUNTY CLASSIFIEDS
CALL 1-800-564-8911
 TO PLACE YOUR CLASSIFIED AD

EQUAL HOUSING OPPORTUNITIES
 Equal housing opportunity statement: We are pledged to the letter and spirit of U.S. policy for the achievement of equal opportunity throughout the nation. We encourage and support an affirmative advertising and marketing program in which there are no barriers to obtaining housing because of race, color, religion, sex, national origin, familial status or handicap.
 To complain about discrimination in housing call HUD's National Toll free Number 1-800-669-9777
The Board of Realtors® of The Oranges and Maplewood
 2101 Millburn Ave., P.O. Box 38 Maplewood, NJ 07040

Just moved in? I can help you out!
 Don't worry and wonder about learning your way around town. Or what to see and do. Or who to ask.
 As your WELCOME WAGON Hostess, I can simplify the business of getting settled. Help you begin to enjoy your new town... good shopping, local attractions, community opportunity.
 And my basket is full of useful gifts to please your family.
 Take a break from unpacking and call me.

 Residents of Union & Springfield only
UNION..... 964-3891
SPRINGFIELD..... 487-0132

MANGELS & CO. REALTORS

UNION
FOR FAMILY FUN
 Your kids will love this roomy 3 BR, 2 bthm colonial in perfect condition. Large FR with pannelled walls, bright airy windows, finished basement w/4th bedroom. Easy living at \$183,900.
R. Mangels & Company
 367 Chestnut St., Union
Realtor 908-688-3000

NEW JERSEY MORTGAGE RATES

| Lender, City, Phone | APP FEE | 30 YR FIXED RATE | 15 YR FIXED RATE | OTHER RATE |
|---------------------------------|--------------|--------------------|------------------|------------------|
| Action Mortgage Corp, Union | 800-303-2307 | 0 8.63 0.00 8.63 | 8.25 0.00 8.25 | 6.13 2.00 N/P A |
| American Fed'l Mtg, Bound Brk | 800-767-2061 | 100 7.88 2.75 8.19 | 7.50 2.75 7.97 | 5.50 3.00 8.06 F |
| American Savings Bk, Bloomfld | 201-748-3600 | 350 8.38 2.50 8.65 | 7.88 2.50 8.25 | 5.00 3.00 8.79 A |
| Bankers Savings, Perth Amboy | 908-442-4100 | 350 8.50 2.75 8.81 | 8.88 2.75 8.34 | 5.25 3.00 8.64 A |
| Capital Funding, Parsippany | 800-562-6760 | 0 8.50 1.00 8.59 | 8.13 1.00 8.21 | 6.63 1.00 6.71 A |
| C. Brooke Mortgage, Freehold | 800-793-2265 | 0 7.75 3.00 8.07 | 7.25 3.00 7.75 | 7.50 3.00 7.81 K |
| Columbia Savings Bk SLA, Lindn | 800-962-4889 | 300 8.00 3.00 8.36 | 7.38 3.00 7.93 | 7.88 1.00 8.57 G |
| Concorde Mortgage Co. | 201-992-2070 | 0 8.00 3.00 8.31 | 7.75 3.00 8.11 | 4.88 3.00 8.92 A |
| Corestates Mortgage Services | 800-999-3885 | 250 7.99 2.75 8.38 | 7.38 3.00 8.01 | 5.50 3.00 9.00 A |
| First Fidelity Bank | 800-435-7332 | 375 8.00 3.00 8.34 | 7.63 3.00 8.15 | 5.38 3.00 8.91 A |
| First Savings Bank SLA, Edison | 908-225-4450 | 350 8.13 3.00 8.51 | 7.63 3.00 8.19 | 7.75 0.00 8.60 C |
| Genesis Mtge Svcs, E. Brunswick | 908-257-5700 | 375 8.13 3.00 N/P | 7.63 3.00 N/P | 8.50 3.00 N/P B |
| Gentry Mortgage, Inc | 800-287-9934 | 350 8.38 1.50 8.54 | 7.75 1.75 8.04 | 7.50 1.50 7.66 C |
| Ivy Mortgage, Belle Mead | 800-489-5363 | 300 8.00 3.00 N/P | 7.63 3.00 N/P | 5.25 3.00 N/P A |
| Lehigh Savings Bank SLA, Union | 908-688-0003 | 350 8.25 3.00 8.58 | 8.00 3.00 8.51 | 7.75 3.00 8.45 E |
| Midlantic Bank, N.A. | 800-274-0703 | N/P 8.00 2.75 8.31 | 7.38 3.00 7.89 | 5.13 3.00 8.84 A |
| Morgan Cariton Finl, Ridgewood | 800-562-6719 | 0 7.88 2.88 8.02 | 7.38 2.88 7.62 | 3.60 2.88 4.42 F |
| Natwest Home Mortgage | 800-888-6761 | 375 8.00 3.00 8.32 | 7.50 3.00 8.00 | 6.50 2.50 N/P A |
| New Century Mtge, E. Brunswick | 908-390-4800 | 370 8.00 3.00 8.32 | 7.50 3.00 8.00 | 6.00 3.00 6.29 A |
| Premier Mortgage, Union | 908-687-2000 | 375 8.75 3.00 N/P | 8.25 3.00 N/P | 3.25 3.00 N/P A |
| Pulaski Savings Bk, Springfield | 201-564-9000 | 350 8.00 3.00 8.32 | 7.50 3.00 8.00 | 5.13 2.00 8.80 A |
| Pulse Savings Bank, Cranbury | 609-395-0088 | 350 8.13 3.00 8.45 | 7.75 2.50 8.17 | 5.88 1.00 8.76 A |
| Rahway Savings Institution | 908-388-1800 | 325a N/P N/P N/P | 8.25 0.00 8.25 | 8.25 0.00 8.25 I |
| Source One Mtge Svcs, Crmfrd. | 800-870-4857 | 300 8.00 3.00 8.41 | 7.38 3.00 8.04 | 6.50 3.00 8.92 P |
| Sterling National Mtge, Clark | 800-562-6725 | 195 8.38 0.00 8.40 | 8.00 0.00 8.05 | 8.50 0.00 8.51 B |
| United Jersey Bk, Ridgefield Pk | 800-932-0811 | 325 8.00 3.50 8.38 | 7.75 2.50 8.17 | 8.00 1.00 8.81 C |
| Valley National Bank, Wayne | 800-522-4100 | 450 N/P N/P N/P | 8.63 0.00 8.73 | 8.88 0.00 8.97 N |
| West Essex Savings Bank, SLA | 201-575-7080 | 375 8.38 1.00 8.73 | 8.00 2.00 8.33 | 5.75 2.00 8.83 A |
| W.F.S Mortgage, Warren | 908-560-9719 | 0 8.50 0.00 8.50 | 8.13 0.00 8.13 | 8.50 0.00 8.50 B |

(A) 1 Yr Arm (B) 30 Yr Jumbo (C) 5/1 Arm (D) 15 Yr BI-weekly (E) 10 Yr Fixed (F) COFI Arm (G) 7/1 Yr Arm (H) 10/1 Arm (I) 10/2/30 Arm (J) Construction Loan (K) 7/1 Jumbo Conv Arm (L) 5 Yr Balloon (M) 3/1 Yr Arm (N) 20 Yr Fixed (O) 1 Yr Jumbo (P) 2/1 Buydown (Q) Bad Credit
 a - 90 day rate lock b - \$300 app fee for 30 yr fixed
 APP FEE - single family homes
 A.P.R. - Contact lenders for calculated Annual Percentage Rates
 Rates are supplied by the lenders and are presented without guarantee. Rates and terms are subject to change. Lenders interested in displaying information should contact Cooperative Mortgage Information @ (201) 782-6313. For more information, borrowers should call the lenders. Contact lenders for information on other mortgage products and services. Cooperative Mortgage Information assumes no liability for typographical errors or omissions. Rates listed were supplied by the lenders on 4/5-4/7. N/P - Not Provided by institution.
 Copyright, 1994 Cooperative Mortgage Information - All Rights Reserved.

Real Estate

BUSINESS OPPORTUNITIES

GARAGE FOR Rent. Orange. Various uses. Presently licensed auto repair. Office and fenced parking. Days: 201-672-7774. Evenings: 201-226-1872.

SUCCESSFUL medical billing company offering software to others interested in this booming business. Software specifically for billing services. Complete training and software \$4000 to \$8000. 800-800-4021.

RENTAL

"All real estate advertised herein is subject to the Federal Fair Housing Act, which makes it illegal to advertise any preference, limitation, or discrimination based on race, color, religion, sex, handicap, familial status, or national origin, or intention to make any such preference, limitation, or discrimination.

"We will not knowingly accept any advertising for real estate which is in violation of the law. All persons are hereby informed that all dwellings advertised are available on an equal opportunity basis."

APARTMENT TO RENT

BLOOMFIELD. 5 rooms in two family. \$750.00+ utilities. Air-conditioning, hard wood floor washer/dryer hook up, storage. Near transportation. 743-7729.

BLOOMFIELD. ONE bedroom garden apartment close to transportation. \$625 including heat and hot water, 1 month rent and 1/2 month security. 201-680-4794.

HILLSIDE. FIVE room apartment with front and back porch, second floor. \$900.00 monthly, plus 1/2 month security. Utilities included. 201-282-0505.

MAPLEWOOD. 2nd FLOOR, private home. 4 rooms. Heat and hot water supplied. Call 201-762-7317 after 5PM.

MAPLEWOOD. ONE bedroom brick condo. Garage, heat/hot water included. Clean. \$800.00 monthly, 1/2 month security. Call after 6pm, 201-763-6870.

MAPLEWOOD. SPACIOUS 1st floor 7 room apartment with laundry facilities, storage and parking provided. Quiet neighborhood. Hardwood floors and large yard. Available May 1st. \$1,000 plus utilities. 201-762-5238.

MAPLEWOOD. 5 ROOM apartment (captives 2-bedroom), 1st floor, 2 family house. Parking, air conditioning, washer, dryer included. \$750 plus utilities. Call 201-761-5066.

MAPLEWOOD. 2 BEDROOMS, off street parking. Near schools and transportation. \$800 plus heat and utilities. Immediate occupancy. Call 201-378-3646.

APARTMENT TO RENT

MAPLEWOOD. 2 BEDROOM, 6 room apartment. Available June 1st. No pets. Please call 201-614-3357.

MILLBURN. TWO bedrooms. \$925 plus security. Available now. Convenient location. Air-conditioning, heat, hot water, parking, laundry facilities. 908-273-2670 after 7pm.

SPRINGFIELD. SIX large rooms in two family. Wall to wall, eat-in kitchen, laundry, storage, parking and walk to center. 908-964-6232. \$900/month.

UNION. 2 room apartment. Full bath. Private entrance. No kitchen. Electric, heat, air conditioning, cable supplied. 908-688-4727.

WEST ORANGE. 3 bedrooms, extra large living room, eat-in kitchen. Washer, dryer, off-street parking. Near Hazel Avenue school. \$1,300. 201-736-1585.

"YOUR AD could appear here for as little as \$14.00 per week. Call for more details. Our friendly classified department would be happy to help you. Call 1-800-564-8911."

CONDOS TO RENT

LINDEN. FIRST floor 2 bedroom condo on dead-end street. Air-conditioning, laundry room, off street parking. Near public transportation. \$875.00 monthly includes heat/hot water plus 1/2 month security. Call 908-862-0634.

FURNISHED ROOMS FOR RENT

HILLSIDE. FURNISHED room, no kitchen. Nice area. Close to transportation and major highways. \$100 per week. 201-282-0505.

MAPLEWOOD. SINGLE furnished room and bath. Kitchen and laundry privileges. Near transportation. \$495 monthly plus security. Utilities, parking included. 201-762-4842.

HOUSE TO RENT

LINDEN. 2 BEDROOMS, living room, dining room, kitchen, 1 1/2 baths, finished basement. Full use of driveway and yard. Quiet, residential area. \$900 a month, 1/2 month security required. Please contact Cino 201-378-5924 or Ana 908-882-6942.

SPRINGFIELD. SIX large rooms in two family. Wall to wall, eat-in kitchen, laundry, storage, parking and walk to center. 908-964-6232. \$900/month.

HOUSE TO SHARE

ORANGE. Non-smoking female seeks same to share 3 bedroom house. \$400 per month. Half utilities. Washer/dryer. Pet lover. 201-678-8189.

ROOMMATE, NON-SMOKER, to share house in Maplewood. Washer/dryer, garage. \$450 per month plus 1/2 utilities. Call Bob, 201-378-8254.

SPRINGFIELD. TWO male roommates looking for third male to share 3 bedroom home. No smokers please. Days: 201-564-8999. Evenings: 908-522-1818.

WEST ORANGE. 3 bedroom colonial in Gregory section, to share with owner. Utilities included. \$600.00 monthly. 201-731-5436, Larry.

"YOUR AD could appear here for as little as \$14.00 per week. Call for more details. Our friendly classified department would be happy to help you. Call 1-800-564-8911."

SPACE FOR RENT

WEST ORANGE. 1,000 square feet, 1st floor. Ideal for office shop warehouse. Call 201-325-6900.

VACATION RENTALS

ORTLEY BEACH condo for rent. Sleeps four. Pool and beach. \$500.00 weekly. Call 201-743-4639 after 5pm.

REAL ESTATE

"All real estate advertised herein is subject to the Federal Fair Housing Act, which makes it illegal to advertise any preference, limitation, or discrimination based on race, color, religion, sex, handicap, familial status, or national origin, or intention to make any such preference, limitation, or discrimination.

"We will not knowingly accept any advertising for real estate which is in violation of the law. All persons are hereby informed that all dwellings advertised are available on an equal opportunity basis."

CEMETERY PLOTS

CEMETERY PLOTS

HOLLYWOOD

MEMORIAL PARK

Gothamans Gardens, Mausoleums. Office: 1500 Stuyvesant Ave., Union. 908-688-4300

HOLLYWOOD PARK. Double crypt in mausoleum, asking \$7,000. Also 2 double plots, asking \$1,500 each. Call 908-687-7146, days. 908-780-4562, evenings.

REAL ESTATE FOR SALE

GOVERNMENT FORECLOSED homes from \$1.00 (repair needed). Delinquent tax, repossession, REO's, FDIC, RTC, IRS. Your area. Toll free 1-800-898-9778 ext. H-5139 for current listings.

SPRINGFIELD. BY Owner. 9 rooms, split level. 5 bedrooms, 2 1/2 baths, 2-car garage. Asking \$285,000. Please call for details. 201-376-2420.

UNION. \$145,000. 4 BEDROOM expanded Cape, semi-finished basement, deck. Appliances included. Lot 100x100. Close to transportation/schools. 908-686-8507, leave message.

SHORE PROPERTY

LONG BEACH Island. Uncrowded beaches, congenial people. Own a paradise within a 2-hour drive. For friendly, professional service, call hch, inc., Realtors, 800-494-3310.

LONG BEACH Island. Spray Beach oceanside duplex 80x100 lot, only \$169,900. North Beach Haven oceanside single, 4 bedrooms, 1 1/2 baths, asking \$275,000. Rentals available. Call Neil Real Estate 609-492-9601.

Use Your Card...

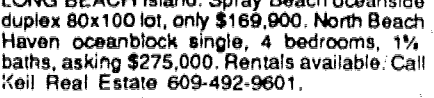

Quick And Convenient!

OUT-OF-STATE

FLORIDA

Invest in Florida

Federal Government has 100's of 2, 3, and 4 bedrooms single family homes. Investors can purchase these properties as well as first time home buyers for as little as \$500.00 down. For more details call Eric or Bernard 800-317-3026. Century 21 Lee Realty

Attention
REAL ESTATE ADVERTISERS
You can be a part of our new and improved section and reach over 58,000 potential customers in Union County!
908-686-7700

Sell Your Home
IN UNION COUNTY CLASSIFIEDS
CALL 1-800-564-8911
TO PLACE YOUR CLASSIFIED AD

Automotive

Chrysler alternative offers luxury

The all-new 1995 Chrysler Sebring offers an intelligent alternative to the sport coupe market: Luxury.

Compact sport coupes are known for leading-edge design and excellent performance, but until now, few, if any, have provided the amenities, roominess and ride quality associated with larger luxury automobiles.

"Because of Sebring's unique ability to combine great design, excellent road manners, roominess, comfort and sophistication, this is a car that makes no compromises," said Paul Wilbur, Sebring product planning chief. "With the new Chrysler Sebring, the joy of a luxury sport coupe becomes available to more people."

"The first thing people notice when they look at the new Sebring is its stunning looks," said Wilbur. "This car is pure Chrysler." The Sebring is a product of the design studios at the Chrysler Technology Center in Auburn Hills, Mich.

"Our challenge was to achieve aerodynamic efficiency, to simplify the forms and shapes, but not go so far as to turn away the luxury buyer," said Bob Janosko, chief designer, exterior design. "Our emphasis was developing the overall sculpture of the car while maximizing the packaging for

luggage and rear seat passengers. I believe we succeed in designing a fresh-looking car that appeals to both the sport coupe buyer and the luxury buyer. Hence, a true luxury sport coupe."

The heart of the Chrysler Sebring LX is a 2.0-liter, 16-valve, DOHC four cylinder engine designed and built by Chrysler. This engine, which generates 140 horsepower, is ably mated to a Chrysler-engineered 5-speed manual or 4-speed automatic transmission. Standard on the Sebring LXi is a 2.5-liter, 24-valve, SOHC V-6, also driven by a Chrysler 4-speed automatic.

The Chrysler Sebring's "road manners" are the result of an independent double wishbone suspension, front and rear. Speed-sensitive power rack and pinion steering responds quickly to driver inputs. The result is a car that tours extremely well, but doesn't shy away from the curves.

Standard features on all Sebrings include dual air bags, air conditioning, ABS brakes, tilt steering column, full instrumentation, and a full console that includes armrest storage, a hidden tray, dual cupholders, a juice box holder, rear courtesy light and hidden ash tray. Dual front bucket seats with two-way headrests are

trimmed in cloth with leather seating areas optional. In addition to a four-way manual seat adjuster, the driver's seat offers a manual memory recliner feature that automatically returns the seatback to the desired position. In the rear, the locking seatback splits and folds and features molded integral headrests. Rear heater ducts assure passenger comfort year-round.

On the outside, the Chrysler Sebring features a unique front fascia design and side cladding. Tinted glass is standard, as are variable intermittent wipers, rear defroster and stainless steel exhaust.

Chrysler Sebring LXi standard features add power mirrors, windows and locks, eight-speaker Infinity stereo with equalizer, speed control, floor mats, illuminated visor mirrors and a leather wrapped steering wheel.

Functionally, the LXi includes 16-inch tires and aluminum wheels, four wheel anti-lock disc brakes, functional dual exhaust tips, and remote keyless entry with security alarm.

Comfort, control and personal style, combined with the fresh look and performance of a sporty car, make Chrysler Sebring a luxury sport-coupe that makes no compromises.

Refining classic style

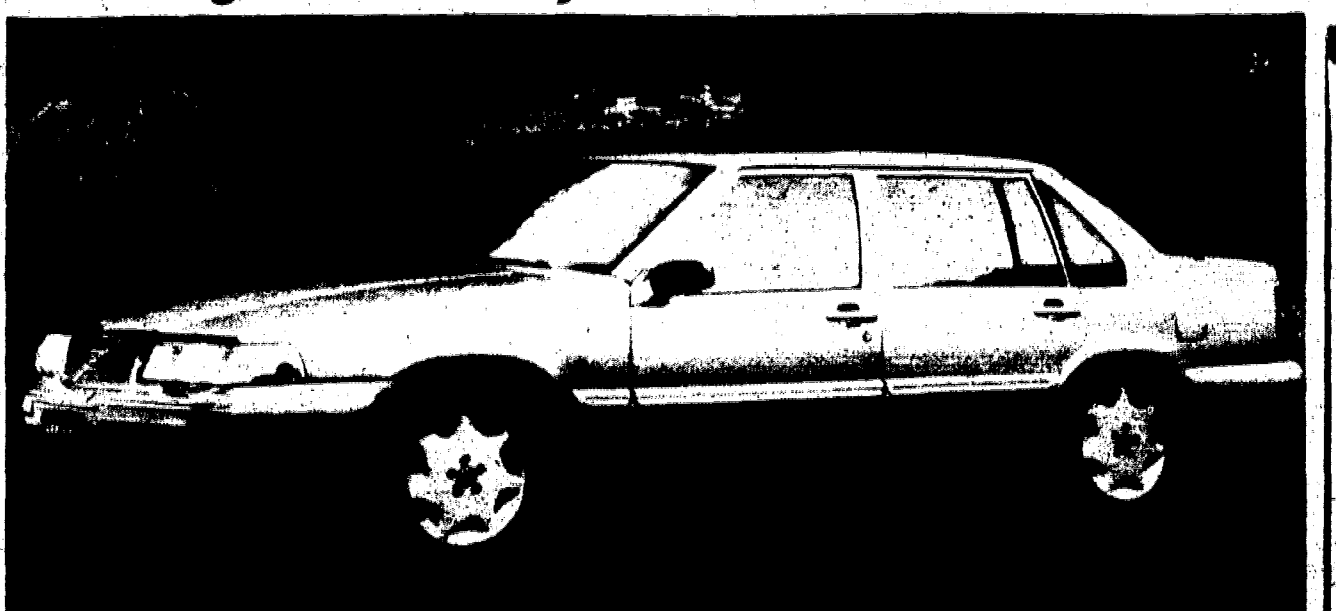

At first glance there is no denying this is a Volvo. It has the classic Volvo grill design, large glass areas for good visibility and solid appearance that makes car buyers wonder if it wasn't made from one block of steel. But there is something stylish about the new 960. The headlights, grill and fenders are lower and smoother. The front and rear bumpers and side molding are now color-keyed and integrated into the overall contour of the new Volvo. These enhancements make this Volvo unlike any ever before.

OLDSMOBILE!

NO MONEY DOWN

Lease Specials!

Don't be deceived by other dealers' lease payments. when you need a big down payment to get that price...but not at Reilly!

BRAND NEW '95 OLDSMOBILE

AURORA

BUY FOR **\$33,700/\$547⁰⁴** LEASE PER MO. 36 MOS.

BRAND NEW '95 OLDSMOBILE

88 ROYALE

BUY FOR **\$20,995/\$371⁸⁶** LEASE PER MO. 36 MOS.

FREE VACATION PACKAGE! with the purchase of any '94 Oldsmobile left in stock. \$1000 retail value-see us for details.

'94 LEFT OVER CLEARANCE!

BRAND NEW '94 OLDSMOBILE

CUTLASS SUPREME CONVERTIBLE

SAVE \$5087 **\$23,000**

Oldsmobile 4 dr. ft. whl. drive, 3.4L DOHC V6 eng., auto O/D trans., pwr strng/anti-lock disc brks, AIR, pwr windlocks/seats/trunk, red. ant. AM/FM cassette with clock, tilt, cruise, r/del., w/glass, B/S mldgs, dual remote mirrs., keyless entry, air bag, int. wip., alum. whs, graphite thr. brkts, console, 3500 demo miles. Stk. #515. VIN #RD398251. MSRP \$28,087. Incl. \$5287 del. disc. and \$500 Ciera Loyalty Certificate if qual. See dealer for details.

WITH THIS COUPON

Lube, Oil & Filter

up to **\$1995**

Motor Oil

GM MODELS ONLY

Expires 5/24/95

SERVICE SPECIALS

FREE BRAKE INSPECTION

Remove and replace wheels for inspection, check brake pads, linings and complete brake system

GM MODELS ONLY

Expires 5/24/95

Reilly Oldsmobile
560 North Avenue East
WESTFIELD, NEW JERSEY
908-232-7651

Auto show to spotlight cutting-edge technology

Today's cars are wonders of technology that makes their predecessors of even 20 years ago seem like dinosaurs. The cars are better engineered, better performing and better handling. With the widespread use of advanced electronic systems, today's cars are smart cars — cars that can "think" for themselves.

In the blink of an eye — or less — complicated functions are carried out that were unheard of 50 years ago in commercially available vehicles. And the next generation of motor vehicles will even be more sophisticated thanks to the use of a technique called multiplexing — or high speed serial data system — that will connect all the various computers and sensors and actuators through fiber optic cables. This technology will replace the more than a third of the 2,000 feet of wiring in a car as automobiles become part of the "information highway" that is literally on the road.

"Many visitors don't realize the advances that have been made," said Daniel M. Koeppel, president of the Greater New York Automobile Dealers Association, the sponsor of the New York Auto Show, "because everything is housed under the hood and sheet metal. But the progress in electronics and on-board microprocessing have made cars safer and more efficient than ever in history."

Today, computers govern the overall performance of an automobile. The engine, automatic transmissions, anti-lock brakes, traction control, air bags, speed-sensitive steering and, in some cases, suspension systems, are all controlled by complex electronic nerve centers that optimize performance and react to driver and car input. In the case of ABS, traction control and air bags, the communication between systems can save a life.

The immediate benefit of the development of powertrain microprocessors is to the consumer's pocketbook. Over the past two decades, powerplants have become more fuel efficient and less polluting than their predecessors. And that trend will continue as manufacturers bring on stream a new generation of lightweight, fuel miserly engines for the 21st century.

Twenty years ago, multi-valve engines were far from commonplace. Today, all manufacturers have adopted multi-valve technology. Sixteen-valve, four-cylinder engines, 24-valve, six cylinder and 32-valve V8s are now common. Combined with advances in electronic fuel injection systems and computerized engine management, the new engines deliver more horsepower and use less fuel than their forebearers.

This trend will continue. The Big Three, General Motors, Ford and Chrysler, already have announced their engine plans that will take the companies into the 21st century. While the bulk of the new powerplants are of the six- and eight-cylinder varieties, the engines are more fuel efficient and cleaner than ever.

Visitors to the 1995 New York International Automobile Show at the Jacob K. Javits Convention Center, April 15-23, will have the opportunity to see first hand some of these advances. The show's 750,000 square feet of exhibition space is open Monday through Saturday from 11 a.m. to 10:30 p.m. and Sunday from 10 a.m. to 8 p.m. Admission is \$8 for adults and \$2 for children under 12. For tickets, call Ticketmaster at (212) 307-7171.

Your abilities can earn extra income. Advertise them with a classified ad by calling 1-800-564-8911.

AUTOMOTIVE

AUTO DEALERS
SMYTHE VOLVO
EXCLUSIVE
VOLVO DEALER
 326 Morris Avenue Summit
(908) 273-4200
AUTHORIZED
FACTORY SERVICE
LONG TERM LEASING

AUTO FOR SALE

1992 ACURA VIGOR. Excellent condition, 1 owner, garage kept, very low mileage, fully loaded, must see. Call 908-632-9545.

1992 ACURA VIGOR. Mint. Black/tan leather, 38,000 miles. New tires. Stereo, sun-roof, air power. Must sacrifice. \$15,900/offer. 201-761-5485.

AUTO SPECIAL - \$22.00 for 10 weeks prepaid. Call Classified for details. 800-564-8911.

1987 CADILLAC COUP DEVILLE. All power, leather interior, cloth roof, chrome wheels, alarm, vogue tires, garaged. Must see. \$6,500. 908-687-4785.

1987 CAMARO Z28. RED. automatic, T-top, leather interior, 70,000, asking \$3,400, must see. Call 908-687-6246.

1989 CHEVROLET BERETTA GT. Excellent condition, 81,000 miles. \$4,950. Call John at 201-762-1358. After 5pm. 908-272-8480.

1988 CHEVROLET CAVALIER Z24. V6, 5 speed, alarm, full power, excellent shape, 47,000 miles. Asking \$4,500. Call 908-851-8253 after 5PM.

1991 CHEVROLET CAVALIER RS. 5 speed, air, tape, 2 door, 67,000 miles. Great condition. Asking \$4,800. Call 201-763-3439.

1985 CHEVY SUBURBAN Silverado. Standard transmission V-8, air, 4 wheel drive, 1 owner, 98,000 miles. \$3,995. Call 201-762-5269 days.

1985 DODGE OMNI. Mileage 79,000. Needs minor work. Asking \$850. Call 201-762-4359.

DREAM MACHINES - look for our "Reserved Parking" ad or call Classified at 800-564-8911.

1993 FORD PROBE GT. red, V6, fully loaded. Alarm, anti-lock brakes, mint condition, 18,000 miles. \$13,900. Call 908-353-6110.

1992 FORD TAURUS GL- fully loaded, anti-lock brakes, well maintained, excellent condition, 42,000 miles asking \$8900. Call 201-763-7855.

1991 GEOMETRO 4-door, white/blue interior, automatic transmission, airconditioned, AM/FM stereo. Great condition. Asking \$3,900. Call 908-925-5554 or 201-823-2280.

1991 HONDA ACCORD EX. 4-door, midnight blue, excellent condition. Garage kept. Moon roof, extras. Alarm system. \$9,750. After 5pm 908-687-4785.

1988 HONDA ACCORD LX. automatic, power windows/locks/steering. FM stereo tape, dark blue, 72,000 miles. Great condition \$6900. 201-743-8437.

AUTO FOR SALE

1990 HONDA ACCORD DX. red, 90K highway miles, anti-theft device, excellent running condition, garaged, original owner. \$4,500. Evenings: 201-763-7543.

1991 HYUNDAI SONATA GLS. black, 67,000 miles, all power, sunroof, child safety locks, AM/FM cassette. \$5,500. Must sell. Call 201-748-9001.

1993 HYUNDAI ELANTRA. 4-door, peacock blue, 14,000 miles, sunroof, power steering/brakes/windows, automatic, stereo cassette, air-conditioning. \$7,000. Call 908-466-6021.

1991 JEEP CHEROKEE LTD. 34K miles, mint condition! Fully loaded, automatic leather, dark green, gold rims. \$10,000. Call Ram Upm, 201-762-7391.

1989 MERCEDES BENZ 560SE convertible, white/black interior, 2 tops, 52K, 10 CD. Showroom condition. \$35,000. Nick days: 212-748-7440, evenings: 908-355-8178.

1979 MERCEDES 450SEL. Boxes with tan leather interior, 135,000 miles, perfect shape. Maintenance record available. \$7,500 or best offer. 908-686-7098.

1990 MERCEDES SAHLE GL. 1900 cc, 4 door, 20,000 miles, loaded, air, additional back seat. Very good condition. Garage \$4,900. Call 201-762-4049.

1988 MERCEDES COLONY Park Wagon. Loaded, low miles, low mileage, one owner. Excellent condition. Asking \$4,500. Call 201-762-3470.

1989 DODGE PER CAR. Gray, 1 and 1/2, 85,000 miles, new body, air, sunroof, good tires. \$1,850. In best offer. 201-743-0298.

1986 NISSAN SENTRA. ARK, air, power steering/brakes, automatic, AM/FM stereo. Runs perfect. Tires great. All maintenance records. \$2,800. 201-739-8702.

1983 OLDSMOBILE DELTA 88 ROYALE. Runs well, looks good. AM/FM stereo, air conditioned. \$800. Call 908-688-3546.

1987 PONTIAC FIREBIRD. New Viper Red paint, black interior, automatic, T-top, CD, 49K original. Excellent condition. \$5,600. Best offer 201-887-7522.

1989 PONTIAC SUNBIRD GT. Automatic, power steering/brakes, air, AM/FM cassette, new tires, 50,000 miles. Excellent condition. \$3,950. Negotiable. 908-925-5404.

1989 PONTIAC GRAND AM LE. White, quad 4, loaded, 56,000 miles. \$4,990. Best offer. Call 201-338-7420.

1988 PONTIAC SUNBIRD. red, 80,000 miles, excellent condition, removable AM/FM stereo, air, automatic transmission, excellent condition, must see to appreciate. \$11,500. Call 908-277-4950.

1983 PORSCHE 928S. Burgundy, European model, V-8, stereo with CD, leather, air, automatic transmission, excellent condition, must see to appreciate. \$11,500. Call 908-277-4950.

SEIZED CARS from \$175. Porsches, Cadillacs, Chevys, BMW's, Corvettes, also Jeeps, 4 wheel drive's. Your area. Toll free 1-800-898-9778 Ext. A-5139 for current listings.

1984 TOYOTA CELICA. 5 speed, excellent running condition, new brakes, AM/FM cassette. Asking \$1,850. 201-761-7730.

AUTO WANTED

\$\$\$WE PAY TOP DOLLAR\$\$\$

For Your Junk Car
 24 Hour Service. Call:

908-688-7420

BOATS

12' TRI-HULL WITH seats. Fiberglass boat with 9.9 horse power motor and trailer. \$2500 or best offer. 201-743-0020. Rob.

RECREATIONAL VEHICLES

1977 25' COACHMAN BUNKHOUSE trailer. Sleeps 8. Airconditioned, new tires, loaded. \$3,950. Call 201-226-7742.

TRUCKS FOR SALE

1986 DODGE CARGO VAN. 8 cylinders, automatic, airconditioned, AM/FM stereo cassette. Runs great, looks great. Perfect for contractors. \$1,950. 201-467-3736.

1987 DODGE RAM 8 foot pick-up, cab and liner, 8 stick, 40,000 miles, new tires. Absolutely new condition. \$4,995. 201-509-9798.

1989 ISUZU PICK-UP TRUCK. Black, freshly painted. Sick shill. Good condition. Asking \$4,100. Call 908-925-5554 or 201-823-2280.

AUTO FOR SALE

1993 TOYOTA CAMRY LE. 24,000K. "Perfect". Loaded, CD, dark green. Wholesale: \$13,500. My price: \$13,000. Firm. Messages: 1-800-968-7286, extension 363274.

1990 TOYOTA CAMRY. white, V-6DX, automatic, loaded, well maintained, 95K highway original, clean inside/out. \$6,900. Excellent condition. 201-738-0347 evenings.

1984 TOYOTA CRESSIDA. 4 door, 5 speed, sunroof, clean, 1 owner. Excellent running condition. Asking \$1,750. Must see. Call 201-762-9458.

1991 VOLKSWAGEN JETTA GL. 5 speed, sunroof, AM/FM cassette, great condition, 1st owner. Asking \$5,400. 201-761-5469.

1987 VOLKSWAGEN Jetta GLI. Black, 5 speed, air-conditioning, sunroof, AM/FM stereo cassette, new exhaust/tires. 112,000 miles. Excellent condition. \$3,200. 201-761-4994.

1990 VOLVO 740 WAGON. fully loaded, automatic, air-conditioning, leather, 43,000 miles, great condition. \$11,500. 201-669-2525, leave message.

1990 VOLVO 240DL. 4 door sedan, automatic, air, sunroof, airbag, power windows, am/fm cassette, 94,000 miles. Excellent condition. \$7,000. 908-688-7707.

AUTO PARTS/REPAIR

CHILTON MANUALS 1956-70's, miscellaneous parts for older cars. For appointment call 908-235-4019, 6p.m.-9p.m.

RICHIE'S AUTO Parts, Hillside. Open 7 days, foreign and domestic parts, extensive selection. If we don't have it, we'll get it! Call 908-686-2322.

AUTO WANTED

ABLE PAYS TOP \$\$\$ IN CASH

For All 4 Wheel Drives

CARS, TRUCKS and VANS

FREE PICK UP 7 DAYS

1-800-953-9328

908-688-2044

WANTED: COLLECTOR Car. Please describe honestly with financial request. Call 201-783-2610.

There's a lifetime of Values
 Every day in the Classifieds!

1-800-564-8911

MR. MACK PREMIUM REMANUFACTURED ENGINES

ENTIRELY REBUILT & INSTALLED IN OUR OWN SHOPS.

At Mack Boring, our Certified Technicians carefully remove your old engine and install a new remanufactured engine using state-of-the-art technology. Our complete machine shop and computerized diagnostic center are your assurance of excellent performance and long-term reliability.

For Full Details, Call:
908-964-0700

EVERYTHING IN ENGINES SINCE 1922

MACK BORING & PARTS COMPANY

2365 Route 22, Union, New Jersey
 Half mile West of the WIZ

GET THE CREDIT YOU DESERVE!

...and get the vehicle you want!

NO KIDDING... NO GIMMICKS... NO BULL

Multi Chevrolet/Geo introduces its: CREDIT-BUILDER SALE!

If you are currently employed, — REGARDLESS of bankruptcy, repossession, charge-offs, judgments, or just bad credit — have we got a once-in-a-lifetime deal for you!

Multi Chevrolet/Geo is authorized to give **IMMEDIATE CREDIT APPROVALS** so you can drive home the vehicle of your choice...today!

Hundreds of new and used cars and trucks are now available for **immediate** delivery.

Just fill out the form below and fax or mail it to:
 Multi Chevrolet/Geo, 2675 Route 22 West, Union, NJ. 07083
 FAX: (908) 686-1573.

What have you got to lose? Except bad credit... **FOREVER.**

(Credit Builder Form W)

| | | |
|-----------------|------------------------|----------------|
| Last Name | First Name | Middle Initial |
| Present Address | City | State Zip |
| Employer | Length of Time on Job | |
| Home Phone | Business Phone | |
| Signature | Social Security Number | |

Now One Of Tri-state's Largest-Volume Discount Chevy/Geo Dealers!

Multi CHEVROLET/Geo

Come See Why We're The Highway Dealer With The Difference!

2675 ROUTE 22 W., UNION 908-686-2800

USED CARS

No one can offer better value in used cars than your local new car dealer who has the facilities, certified technicians, and equipment to provide competent reconditioning and warranty service.

DOUGLAS PRE-OWNED CLEARANCE

'91 BUICK SKYLARK
 4 Door, Auto Trans, 4 cyl., Air Cond., P/S, P/B, Rear Def., AM/FM, Stereo, Cassette, Warranty Available, Financing Available. VIN #MM203170. Stock P3292. 32,600 miles.
\$6995.00

'92 OLDS ACIEVA
 2 Door, Auto Trans, 4 cyl., Air Cond., P/S, P/B, Rear Def., AM/FM, Stereo, Cassette, Warranty Available, Financing Available. VIN# NM407341. Stock P3287. 34,500 miles.
\$8495.00

'91 TOYOTA CAMRY
 Auto Trans, 4 cyl., Air Cond., P/S, P/B, Rear Def., AM/FM, Stereo, Cassette, Warranty Available, Financing Available. VIN# MU269521. Stock P3294. 51,000 miles.
\$9995.00

'92 PONTIAC BONNEVILLE
 SE Auto Trans, 6 cyl., Air Cond., P/S, P/B, Tilt, P/Windows, P/Locks, Cruise, Rear Def., AM/FM, Stereo, Cassette, Warranty Available, Financing Available. VIN# N1288402. Stock P3286. 44,000 Miles.
\$11,995.00

'92 EAGLE TALON TSI
 All Wheel Drive, Man. Trans., 4 cyl., 5 spd., Air Cond., P/S, P/B, Tilt, P/Windows, P/Locks, P/Tunk Red, Cruise, Rear Def., AM/FM, Stereo, Cassette, Warranty Available, Financing Available. VIN# NE00787. STOCK T3256. 18,000 miles.
\$12,495.00

'92 HONDA ACCORD
 EX 4 Door, Auto Trans., 4 cyl., Air Cond., P/S, P/B, Tilt, P/Windows, P/Locks, Cruise, Rear Def., Sunroof, AM/FM, Stereo, Cassette, Warranty Available, Financing Available. VIN# NP11216. Stock P3273. 35,000 Miles.
\$13,995.00

'92 HONDA PRELUDE
 Si, Man. Trans., 4 cyl., 5 Spd., Air Cond., P/S, P/B, Tilt, P/Windows, P/Locks, Cruise, Rear Def., Sunroof, AM/FM, Stereo, Cassette, Warranty Available, Financing Available. VIN# NC000366. Stock P3270. 46,000 Miles.
\$14,495.00

'94 MITSU GALANT
 ES, Auto Trans., 4 CYL, Air Cond., P/S, P/B, Tilt, P/Windows, P/Locks, Cruise, Rear Def., AM/FM, Stereo, Cassette, Warranty Available, Financing Available. VIN# RE087684. Stock P3271. 21,500 miles.
\$14,595.00

'89 JEEP WRANGLER
 Hard Top, Man. Trans., 6 cyl., 5 Spd., Air Cond., P/S, P/B, AM/FM, Stereo, Cassette, Warranty Available, Financing Available. VIN# KJ12221. Stock T3241. 57,000 Miles.
\$8995.00

'89 JEEP WRANGLER
 Soft Top, Man. Trans., 6 cyl., 5 Spd., Air Cond., P/S, P/B, Tilt, AM/FM, Stereo, Cassette, Warranty Available, Financing Available. VIN# K111679. Stock T3244. 31,000 miles.
\$9995.00

'91 JEEP CHEROKEE
 Laredo, Auto Trans., 6 Cyl., Air Cond., P/S, P/B, Tilt, P/Locks, Cruise, Rear Def., AM/FM, Stereo, Cassette, Warranty Available, Financing Available. VIN# ML565140. Stock P3229. 42,000 miles.
\$13,695.00

'93 MAZDA MPV
 7 Passenger, Auto Trans., 6 Cyl., Air Cond., P/S, P/B, Tilt, P/Windows, P/Locks, Cruise, Rear Def., AM/FM, Stereo, Cassette, Warranty Available, Financing Available. VIN# P0533927. Stock P3268. 9,100 Miles.
\$14,995.00

DOUGLAS
 MORRIS AVENUE, SUMMIT
 908-277-3300

Price(s) include(s) all costs to be paid by a consumer, except for licensing, registration and taxes.

NEW YORK INTERNATIONAL AUTO SHOW

APRIL 15-23, 1995

DAILY: 11:00 AM - 10:30 PM
 SUNDAY: 10:00 AM - 8:00 PM

\$8.00 ADULTS • \$2.00 CHILDREN UNDER 12

JACOB JAVITS CENTER
 35th Street and 11th Avenue, NYC

SEE SPAWN & HIS SPAWNMOBILE

EXOTIC & CONCEPT CARS
 CLASSIC CARS
SNEAK PREVIEW '96 CARS
 OVER 1000 NEW VEHICLES

FOR NY AUTO SHOW INFORMATION
1-800-282-3336

Special rail and ferry admission packages at LIRR, Metro-North & NY Waterway ticket windows.

TICKETS ALSO AVAILABLE THROUGH **SPAWN**. CALL FOR FAX 212 307 7171
 Sponsored by the Greater New York Automobile Dealers Association

AUTOMOTIVE SERVICE

WE HONOR ALL COMPETITOR'S COUPONS

COMPLETE CAR CARE SERVICE

• CHANGE OIL & FILTER
 • LUBRICATE CHASSIS
 • ROTATE TIRES
 • INSPECT BRAKES
 • WASH YOUR CAR
 AND...
LOAN YOU A CAR FOR THE DAY

\$49.95

Must present this coupon. Expires 5/7/95

"We will be happy to service your vehicle regardless of where you purchased it."

For Appointment Call
201-467-6244

AUTOMOTIVE

RT. 22 EAST AT LAWRENCE ROAD, SPRINGFIELD, NJ
 OPEN MON.-FRI. 7AM-MIDNIGHT FOR YOUR CONVENIENCE. SAT. 8AM-3PM

Price includes up to 5 qts. of oil, lubrication where needed, 4 tire rotation, Sales tax add'l. Coupons cannot be used in conjunction w/any other offer.

2 DAY SALE

ALL CADILLACS AND OLDSMOBILES MUST BE SOLD BY 6PM SATURDAY

THIS FRIDAY & SATURDAY, ONE OF NEW JERSEY'S LARGEST CADILLAC/OLDSMOBILE DEALERSHIPS WILL BE REDUCING ITS ENTIRE 1995 INVENTORY. CROWN CADILLAC OLDSMOBILE IN WATCHUNG IS BEING FORCED TO DO THIS IN ORDER TO EARN ADDITIONAL FACTORY ALLOCATIONS...NOT A FEW MODELS BUT CROWN'S ENTIRE 1995 INVENTORY. THERE WILL BE NO PRICE LEADERS OR GIMMICKS. WE WILL NOT ADVERTISE PRICES AS THEY WILL BE SO LOW THEY WOULD DISRUPT THE BUSINESS CONDITIONS OF OUR COMPETITORS. CERTIFIED APPRAISERS WILL BE ON DUTY IN ORDER TO ALLOW TOP VALUE FOR YOUR TRADE. BRING IN YOUR TITLE OR PAYMENT BOOK. FINANCE SPECIALISTS WILL BE ON HAND TO ARRANGE SPECIAL LOW RATE FINANCING. THIS IS YOUR OPPORTUNITY TO SELECT THE CADILLAC, OLDSMOBILE, OR PRE-OWNED VEHICLE OF YOUR CHOICE. THIS SALE IS FOR RETAIL CUSTOMERS ONLY. WE WILL NOT SELL TO DEALERS. STOCK UNITS ONLY. NO FACTORY ORDERS CAN BE WRITTEN AT THESE PRICES. THERE IS NO REASON TO WAIT FOR LOWER PRICES...THERE WON'T BE ANY!

**SALE ABSOLUTELY ENDS
SATURDAY APRIL 15TH AT 6PM.**



CADILLAC
CREATING A HIGHER STANDARD



Crown
Cadillac Oldsmobile

1584 ROUTE 22 (East) WATCHUNG (908)561-2900

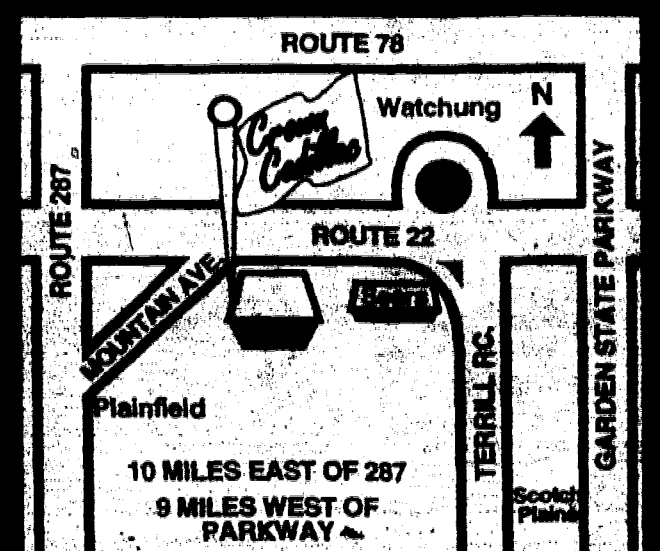

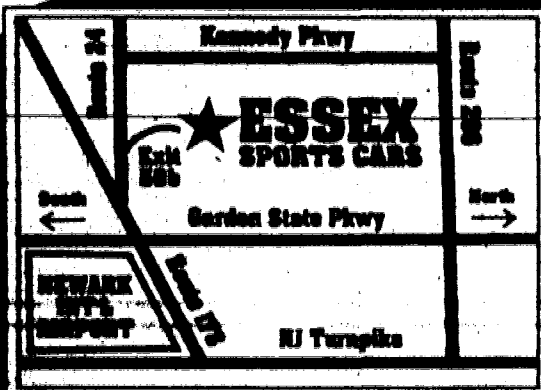

ESSEX Mazda

OVER 40 YEARS OF CUSTOMER SERVICE



GOOD FRIDAY! GREAT SAVINGS!

BIGGEST REDUCTION OF INVENTORY IN OUR HISTORY!

48 HOUR SALE STARTS 9AM!

NO SALES PEOPLE! NO SALES COMMISSIONS! DON'T PAY MORE!

URGENT! 1 TIME! 2 DAYS! 48 HOURS! FRI. TIL 9PM SAT TIL 6PM

ON THE SPOT DELIVERY!

NOTHING WILL BE HELD BACK!

Mazda Tuning, 4 door, 4 cyl. eng., 5 speed manual transmission, AM/FM stereo w/ cassette, AIR CONDITIONING, rack & pinion power steering, power brakes, birt, birt, cruise Vin #55371640. MSRP: \$16,830. Based on 36 mo. closed-end lease w/ \$929.70 purch. optn. avail at lease end. \$1000 down plus 1st mo. pymt., \$200 ref. sec. dep. & \$450 acq. fee due at lease incep. Total of pymts: \$7444. 12,000 mi/yr; 15¢ thereafter.

AMAZING SAVINGS!

FACTORY INCENTIVES NEVER BETTER!

UP TO **\$10,000**

YOU MUST ACT NOW!



150

OTHER VEHICLES AT SIMILAR SAVINGS

\$179 PER MO.

NEW '95 MAZDA 626DX

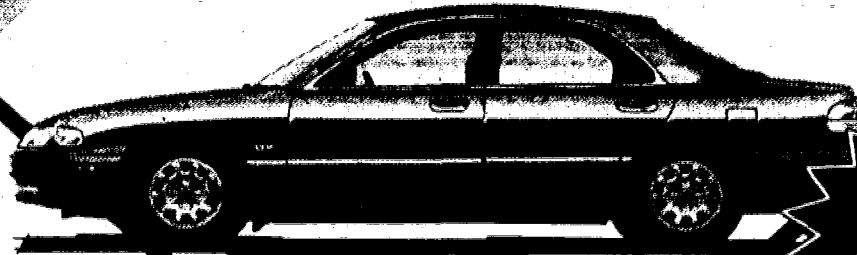

EQUIPPED/NOT STRIPPED

AMAZING SAVINGS!

OVER BOOK VALUE FOR TRADE!

NO HAGGLING!

ALL CARS MARKED! WALK IN! DRIVE OUT!

CALL NOW (201)

762-8500

Prices incl. all costs to be paid by a consumer except for lic., reg. & taxes.

2191 MILLBURN AVE. • MAPLEWOOD • OVER 40 YEARS OF CUSTOMER SERVICE

BIGGEST REDUCTION OF INVENTORY IN ESSEX HISTORY!

48 HOUR SALE

REBATES **\$ up to 4000** AVAIL. ON SELECTED VEHICLES

\$0 DOWN!

48 MO. LEASE NEW '95 JETTA

FREE!

2YR/24,000 MILE SCHEDULED MAINTENANCE plus 2YR/24,000 MILE ROADSIDE ASSISTANCE

Volkswagen, 4 cyl. eng., 5spd. man. trans., AIR CONDITIONING, power locks, factory alarm system. Vin #SM058605. Stk #5-9157 MSRP: \$13,765. Based on 48 mo. closed-end lease w/ \$6469.55 purch. optn. avail at lease end. No money down, 1st mo. pymt., \$450 bank fee & \$200 ref. sec. dep. req. at lease incep. Total of pymts: \$7632. 10,000 mi/yr; 10¢/mi. thereafter

\$159 PER MO.

Prices include all costs to be paid by a consumer except for licensing, registration, & taxes. All programs subject to change. Lessee resp. for excess wear & tear.

100,000 MILE LIMITED WARRANTY INCLUDED

CALL NOW (201) **763-4567**

ESSEX VOLKSWAGEN

OVER 40 YEARS OF CUSTOMER SERVICE

2191 MILLBURN AVE. • MAPLEWOOD • (201) 763-4567



GIANT APRIL SPECIALS!

EXTENDED TO SAT. ONLY! YOU MUST ACT NOW!

48 HOUR SALE!

FREE!

3YR/50,000 MI. SCHEDULED MAINTENANCE. 3 YR/50,000 MI. ROAD SIDE ASSISTANCE. 10 YR ANTI-CORROSION WARRANTY.

\$499 PER MO.

BRAND NEW '95 AUDI A6

Auto. trans., V6 eng., P/S, P/B, all weather pkg, sunroof, P/seats, climate control. Vin #SN070942. MSRP: \$33,935. Based on 36 mo. closed-end lease w/ \$18,664.25 purch. optn. avail at lease end. \$1500 down plus 1st mo. pymt., \$450 bank fee & \$500 ref. sec. dep. req. at lease incep. Total of pymts: \$19,464. 10,000 mi/yr; 15¢/mi. thereafter.

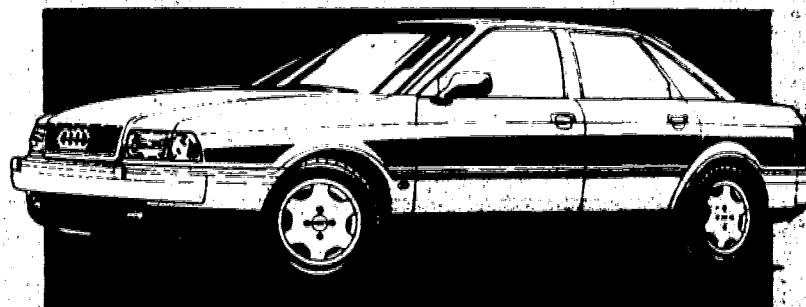

FREE MAINTENANCE

Prices include all costs to be paid by a consumer except for licensing, registration, & taxes. Lessee resp. for excess wear & tear.

CALL NOW (201) **763-4567**

ESSEX

OVER 40 YEARS OF CUSTOMER SERVICE



2191 MILLBURN AVE. • MAPLEWOOD • (201) 763-4567