

# Springfield Leader



MICROFILMING CORP  
2 LLEWELLYN AVE  
HAWTHORNE

Your Want Ad

Is Easy To Place —

Phone 686-7700

with which has been r SL 0183

99C 21

15-Cents Per Copy

VOL. 37—No. 10

Published Every Thursday by Trimmer Publishing Corp.  
16 Center Street, Springfield, N. J. 07081

Mailing Address: P.O. Box 69, Springfield, N. J. 07081

SPRINGFIELD, N. J., THURSDAY, DECEMBER 9, 1965

Subscription Rate \$6.00 Yearly

Printed at

## Site Announced For New Public Library Building

### Rotwein Resigns Plan Board Post

Donald S. Rotwein has submitted his resignation as a member and chairman of the municipal Planning Board, it was disclosed this week. A partner in the Union architectural firm of Rotwein and Blake, he cited business pressures as the reason for his resignation.



DONALD S. ROTWEIN

### Teen-Agers Help To Provide Toys In Annual Project

Sunday afternoons in late November and early December have been busy hours for the high school young people of the Springfield Presbyterian Church. For the past nine years, the Westminster Fellowship Group of the church has held a toy workshop at which members reassemble, repair and repaint toys, games, dolls, bicycles, for Christmas distribution to needy children.

This year's workshop sessions will end with a covered dish supper Sunday at the Parish House. Through the years, the repaired toys have been distributed to youngsters in nearby Newark, Orange, Elizabeth and Plainfield, and as far away as the Presbyterian Child Welfare Agency in Buckhorn, Ky.

This year the toys are being distributed through the Marine Corps "Toys for Tot" program. Harvey Goldberg, a local resident, is acting as liaison between the Marine Corps program and the youth group of the Springfield church. Speaking about the toy workshop this week, the Rev. Donald C. Weber, associate minister of the church, summed up the enthusiasm of the young people in the words of the "Toys for Tot" program: "The joy of living is in the giving, so let's give lots of toys for tots."

### HOLIDAY CONCERT FEATURES VOICES OF DAYTON UNITS

The music department will present its annual Christmas concert at Jonathan Dayton Regional High School in Springfield next Thursday evening, Dec. 16, at 8:15, featuring 66 voices of the Dayton Glee Club, Choir and Chorus. This program will be directed by Ronald J. Pikor, a graduate of Trenton State College who had four years of teaching experience in the West Orange school system before coming to Dayton this year. Dale Lawson is student director of the program, which features traditional, holy, popular, and classical Christmas music. Sherry Moore, Kathie Cull, and Greg Anderson will be the accompanists for the concert.

### Schools Request Grant To Operate Special Program

Tutors, Counselors Will Work To Assist Culturally Deprived

The Springfield school system has applied for some \$10,000 in federal aid for special projects to provide better schooling for educationally deprived children. It was disclosed this week by John O. Berwick, superintendent.

The application, authorized by the Board of Education, is for funds under Title I of the Elementary and Secondary Education Act of 1965. This is the largest federal grant program ever approved to meet the special needs of educationally deprived youngsters.

Berwick added that once the application has been approved by the N. J. Department of Education, "we will hire personnel and begin the program within six weeks."

Title I helps finance special programs of local school districts to meet the needs of educationally deprived children in areas with high concentrations of lower-income families.

"Educational Need" Berwick stressed that although the formula uses the number of children from low-income families to determine the amount to be paid, "educational need" determines which children may benefit. This focus is on helping (Continued on Page 4)

### RED CROSS LISTS ITEMS AVAILABLE IN 'LOAN CLOSET'

The Springfield Chapter, American Red Cross, this week announced that its "Loan Closet" has several items of equipment which can be borrowed by sick or injured residents. Details are available from Mrs. William Smith, 376-0875, or chapter headquarters at the Cannon Ball House, 376-1875.

Among the items available are—adult wheelchair, children's wheelchair, walker with crutches, 40-inch crib with mattress, child's bed with adjustable head-rest and 28-inch mattress, nine pairs of crutches, six pillows and four GI blankets.



OPENING WHISTLE — The basketball season is under way Saturday for these boys at the James O'Connell School gymnasium, and hundreds of others, in leagues sponsored by the Springfield Recreation Department. Above, Andy Mendelsohn, left, and John Zurickoff drive to get a jump on the ball, as league official John Swedlund makes a last-up. Play will continue with Small Fry Leagues for fourth and fifth graders at the Caldwell and Thomas Sandmeier schools, the State League for sixth and seventh graders at the Florence Sandmeier School and the Ivy League for seventh and eighth graders at Jonathan Dayton Regional High School.

### YES Office Seeks Contributions, Sets Summer Job Interviews

An appeal to the public for contributions to support the Springfield Youth Employment Service was issued this week by Mrs. William Lorimer, chairman of the volunteer organizations.

She also announced that the YES office in Town Hall will be open, with additional staff members on hand, during the Christmas vacation period to interview college students and high school seniors seeking summer employment. Office hours will be 1 to 3 p.m. Dec. 20 to 23 and 27 to 30.

In her statement, Mrs. Lorimer noted that the YES group seeks \$500 to meet expenses for the coming year. The organization was formed last year to assist Springfield teen-agers in finding full-time and summer jobs. It also helps local employers find young men and women to fill job vacancies.

The text of the statement follows:

### Holiday Deadlines

In order to have news published in time for the Christmas and New Year holidays, particularly careful adherence to this newspaper's Friday deadline is advised for the issues of Dec. 23 and Dec. 30. All organizational and news items should be submitted by Dec. 17 for the issue of Dec. 23 and by Dec. 24 for the issue of Dec. 30.

### Operation Mail Call

A steady flow of mail to Springfield men and women is being maintained through the year. That is the objective of "Operation Mail Call," which is continued this week.

If anyone knows the names and addresses of other Springfield residents serving overseas, the information should be sent to the Springfield Leader, Box 69, Springfield, so that friends and neighbors can keep in touch and express appreciation for contributions to the national welfare.

Airman 2/C Peter J. Coan AF 12683346  
6250 Combat Support Squad, APO S.F., 96307, J-88

1/L J. J. Funcheon 086243  
3rd Battalion, 12th Marine Headquarters Battery PPO San Francisco 96801

Pfc. Rodney Pederson AS11422589  
228 Signal Co. APO SF, 96208

A/2C Donald O. Stewart AF 12684668  
465th Services Squadron APO SF, 96274

Pfc. Edward Rackowski Jr. U.S. 51542973  
Hg. Det. PFC APO SF, 96289

Robert Louis Walter, AA 9154025-V2  
USS Hammaglou, CV 526 PPO SF 96661

David F. Windisch ACU2, LCU 1481  
USS Ft. Snelling (LSO-30) PPO New York, 09501

### Location Chosen Near Town Mall

Springfield's new Public Library will be located on a site bounded by Mountain ave., Center st. and Hannah st., according to an announcement this week by the library board of trustees.

### LIBRARY SLATES PUBLIC MEETING ON NEW BUILDING

A public hearing on the proposal for a new Springfield Public Library building will be held at the library board of trustees on Monday evening, Dec. 27, at Jonathan Dayton Regional High School. Inviting all residents to attend, the library board stated that sketches and floor-plans of the building will be available.

The library board has also invited a number of community leaders to a preliminary discussion meeting in the present library building next Thursday evening.

The library board statement continued: "In keeping with sound library planning and the interest of public-spirited citizens for a more centrally-located library, the board of trustees and the Township Committee agreed that a new library should be part of the municipal complex."

"It should be near the high school and available to other schools, near the business district and bus lines, and have plenty of parking space. The site chosen is the land south of Hannah st. between Mountain ave. and Center st., encompassing vacant property and a lot with a house on it."

"The new library is expected to face Mountain ave. with entrances to a parking area from both Mountain ave. and Center st. In keeping with the Municipal Building, the architecture will be Colonial in appearance. The library will be a one-story brick building containing 15,000 square feet, with provisions for expansion in the future. The general layout will include a central core made up of service areas with direct access to the children's room and the main reading and reference areas."

"With a properly laid-out floor plan and all services on one floor, it will be possible to have (Continued on Page 3)

### Zoners In Favor Of Evergreen Bid

The Board of Adjustment last week again voted to recommend approval of a variance to extend a nonconforming use at Evergreen Lodge, by construction of an addition. The zoning board is now preparing a resolution which will present its recommendation to the Township Committee.

### INSIDE YOUR SPRINGFIELD LEADER

Ask Amy	See Page
Crossword Puzzle	23
Death Notices	10
Entertainment News	16
Family Life Today	17
Penelope's Look	27
By Studina Howard	2
Gambiner Menu	4
Leader Profile	1
Mrs. Charles Miller	4
Real Estate News	36
Religious News	11
Social News	21-25
Sports News	24
Today's Homemaker	25
By Mary Armstrong	25
Want Ads	37-38

### Operation Mail Call

A steady flow of mail to Springfield men and women is being maintained through the year. That is the objective of "Operation Mail Call," which is continued this week.

If anyone knows the names and addresses of other Springfield residents serving overseas, the information should be sent to the Springfield Leader, Box 69, Springfield, so that friends and neighbors can keep in touch and express appreciation for contributions to the national welfare.

Airman 2/C Peter J. Coan AF 12683346  
6250 Combat Support Squad, APO S.F., 96307, J-88

1/L J. J. Funcheon 086243  
3rd Battalion, 12th Marine Headquarters Battery PPO San Francisco 96801

Pfc. Rodney Pederson AS11422589  
228 Signal Co. APO SF, 96208

A/2C Donald O. Stewart AF 12684668  
465th Services Squadron APO SF, 96274

Pfc. Edward Rackowski Jr. U.S. 51542973  
Hg. Det. PFC APO SF, 96289

Robert Louis Walter, AA 9154025-V2  
USS Hammaglou, CV 526 PPO SF 96661

David F. Windisch ACU2, LCU 1481  
USS Ft. Snelling (LSO-30) PPO New York, 09501

SPRINGFIELD INTER-CITY CAB CO. 376-3200

EXPERT SHOE REPAIRS, DR 6-2682  
Colantone Shoe Shop, 245 Morris Ave.

EXPERT TAILORING - DR 4-0344  
Hi-Way Tailors, 20 Center St., Spg.

RENT THAT ROOM with a Want Ad. Only 10¢ per word (min. \$2.40). Call 686-7700.

ADV. ADV. ADV.



### Scouts Receive Badges, Awards

Four members of Boy Scout Troop 76, which is sponsored by the Kiwanis Club of Mountaintop, received merit badges recently. Mark Kimak was awarded badges for stamp collecting and reading, Tim Williams for swimming and Tim and Jeff Williams, both for basketball. At the recent district camporee held at Watchung, several of the members received medals for properly defining the various points of the scout badge. They are: Pat Ricciardi, Ken Matysok, Mark Keating, Mark Lesslauer, Billy Fleming, John Barry, John Bushmann and Greg Kelch. Jeff Williams received a first place award for fire building at the camporee.

### Takes Over PR Post Of Christian Science

C. Earle Armstrong of Ridge-wood has taken over the public relations duties for the Christian Science Church in New Jersey. Serving on the Christian Science Committee on Publication, he will be state-wide representative of the church in dealing with public officials, the press and other groups.



### A FEMININE LOOK

Commentary on a recent National Newspaper Association Study Mission to the British Isles and Scandinavia

By TRUDINA HOWARD

**Eighth in a Series**  
**TOURING ENGLAND**  
Do you need a baby-sitter? Let Shakespeare help you. **SHAKESPEARE?**

Yes. In the Shakespeare house in Stratford-on-avon there is a device known as the "baby sitter." Tourists invariably and laughingly call it the original baby sitter and you are free to copy the idea.

In the middle of one room of the lovely quaint old house there is a wooden pole from floor to ceiling. A few feet from the ground there is another pole extending out from it about three feet long with a loop at the end which goes around a baby like a belt under the arms. This entire pole structure around the middle-post so that when the baby is placed in the loop, and the pole is adjusted so his feet just reach the floor, he can walk backward and forward without being held or watched. There is just no where he can go—except around.

The Shakespeare house is in the middle of what is now a very touristy town. It is built right "on top of the sidewalk" and has a garden and lawn only in the rear. The Hathaway house, on the other hand, is almost in the countryside about half mile away and has a typical English flower garden all around it. It looks like Hansel and Gretel's house. Inside, the antiquities would make a collector drool, and outside, the bursting blooms would make a garden-clubber green. With envy.

**THE FIRST OVERNIGHT** stop in England for our National Newspaper Association—Study Mission Group was Liverpool. We arrived after 300 miles of riding from Glasgow coming down through the Lake District. The hotel in Liverpool was one of those elegant, gracious hotels with marble baths and 12-12-8 rooms, and it was marvelous.

The mayor of Liverpool was too busy to meet us. We met Alderman David Conley, J.P., the Lord Mayor of Liverpool, and several officials at the Town Hall at a briefing and luncheon.

Questioned about the Common Market and the Beatles at the briefing, two sensitive subjects in England, the mayor humorously said at the luncheon, "Well, you woke us up with that (the Common Market) one," and on the Beatles, he claimed they have reduced juvenile delinquency and are a good example to youth. "They are having such a good time themselves, the others can't help enjoying themselves too," he said.

Lord Mayors in England wear a massive gold chain-and-medallion necklace worn wide on the shoulders, and when Lord Mayor Conley was asked if they were solid gold and how they

were kept in place he merrily answered "yes" and "with safety pins."

Liverpool, besides its famous port, has a tunnel much like our Holland and Lincoln-Tunnels. There is called Mersey and it rhymes with Jersey. It is three and a half miles long and it costs 18 cents for a passenger car and \$1.25 for a bus to travel through it.

**BIRMINGHAM**, the second stop for us, is about 120 miles from Liverpool, and is really living up to the signs found all through England: "Keep Britain Tidy" the signs very typically say, and Birmingham really has taken it seriously. Entire blocks of shabby old buildings, entire old-fashioned sections, and in fact, almost the entire city, has been torn down to make room for new buildings, shopping "rings," modern apartments and "ring" highways. It is the most ambitious tidying you ever saw.

Actually, Birmingham is under a massive urban renewal program and has been since the end of the war. Its pride and joy are the ring roads which circle the inner part of the city, the middle part, and the outer part with roadways up to six lanes in width. When these highways are totally completed there will not be one traffic light or one cross road on either the Inner Ring, the Middle Ring or the Outer Ring Road. Underpasses and over-passes will eliminate the need.

The city's tallest building presently is 22 stories high—but the building's greatest fame lies in the fact that it is round. Birmingham seems enamoured with circles.

**ANOTHER** impressive building, but this time not round and not in Birmingham, is the great cathedral at Coventry. Coventry was extensively bombed during the war for it had been an automobile center and became an airplane motor center. Almost the entire city was destroyed and even the cathedral was a charred ruin by war's end.

But the re-building architect did not remove the bombed cathedral. Neither did he build one to match the style it had once been. Sir Basil Spence built instead, a poignantly beautiful structure artistically blended with the jagged ruins of the old structure. The result is magnificent whether you admire "modern" or not.

But to understand the message of Coventry Cathedral, its Provoost says, "you must start where all the ideas built into the architecture and art and ministry of the new cathedral were born—in the Sanctuary of the Ruins." Here are the physical reminders of what evil can do, but here

also are the marks of faith and goodness.

The old cathedral is not simply an historical monument; it is still a church. At the altar in the ruined sanctuary Communion is celebrated on Easter and Whit Sunday. Rising beyond the altar is the Charred Cross made of timbers from the medieval roof destroyed in an air raid of 1940. And cut into the wall above the altar are the words, "Father Forgive."

During the summer months, 2,000 people per hour pass through the cathedral and one day in September, Head Verger John Wickens escorted 66 of our Study Mission members through it also—and then we went through Oxford.

**GOING THROUGH** Oxford is easy—if you walk through, and we did it that way. We got no degrees but we got atmosphere. Everyone took off in different directions and saw different colleges, but everyone, I am sure, heard Old Tom. Old Tom is a famous bell in Christopher Wren tower, and although it rings throughout the day, it is a tradition at Oxford that every evening at 9 Old Tom rings out 101 tolls, and supposedly by the time it finishes, all the students must be in their rooms. The whole thing is in honor of the original 101 students of one of the original colleges, Merton, but every night there must be many students who wish it had been 1,000,001.

Currently, there are 21 colleges and three private halls in Oxford. The earliest are Merton, University College, and Balliol. The best known are Exeter, Queens, Magdalen, Corpus Christi, Christ Church and New College Trinity.

**THE COUNTRYSIDE** near Oxford, Stratford, Warwick, Banbury, and much of the north and west through which we rode, consists of lovely rolling green land with age left in and wildness left out. Little villages dot the landscape and some are museum pieces with thatched roof houses, quaint buildings, narrow streets and little shops. The woods, meadows and fields are seldom left to wilderness and are under cultivation, or use of some kind—or support one of those Stately Houses.

By the time we had seen all this and reached London, we had traveled some 550 miles on the motor coach in two days, and some 1,000 miles through Ireland and Scotland in the ten days before that. It had been an interesting and beautiful trip, but as one of our fellow travelers succinctly put it, "we really were the Dead End Kids" by then.

## Kempler shoes

# WHY

do thousands of mothers rely on Kempler's for their children's shoes?

Because they, like you, just can't afford to take chances with growing feet. Our experts are trained to fit your youngster's feet as perfectly as it can be done — with the special skill that comes from long experience.

**WHO** but your doctor knows more about the importance of expert fitting for both normal and problem feet that require corrective orthopedic fitting? Ask him about Kempler's!

**WHERE** but at Kempler's will you find such a wide and varied selection? Shoes for school, dress and play, regular and corrective styles . . . in complete size ranges for girls and boys.

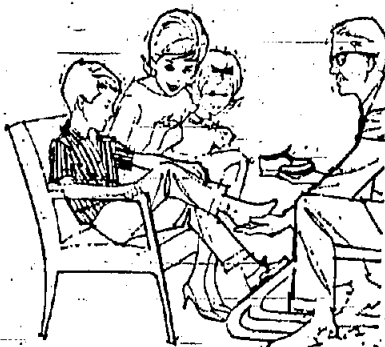

Boys' and Girls' Shoes 6.98 to 11.98

We show just two from our big collection of boys' and girls' shoes. Like every Kempler shoe they give young feet sturdy support, perfect fit and long wear.

**IRVINGTON** 1055 Springfield Ave. Essex 2-3267  
**UNION** 996 Stuyvesant Ave. MUdock 8-8367  
**LIVINGSTON** 25 W. Northfield Rd. WYman 2-3232

IRVINGTON AND UNION STORES OPEN EVERY NIGHT LIVINGSTON OPEN FRIDAY NIGHT

# CHRISTMAS GIFT GUIDE

<b>AUTOMOBILES</b> <b>LAYNE MOTORS</b> QUALITY-USED CARS ALL MODELS Covered by our full guarantee 465 LEHIGH AVE., UNION MU 7-3542	<b>KNITTING MACHINES</b> Exhibited at the WORLD'S FAIR DRASTICALLY REDUCED TO \$39 and up PLEASE CALL 623-1619	<b>OIL PAINTINGS</b> <b>PRINCESS ART</b> Framed-Original Oil Paintings From Old Masters, Dutch Masters, etc. DEALER, PETERA 1880-SPRINGFIELD AVE. MARLBOROUGH Next to Marlborough Bank 762-7954
<b>BICYCLES</b> <b>SCHWINN BIKES</b> at <b>BRENNAN BIKE SHOP</b> 93 MADISON AVENUE IRVINGTON	<b>LIQUOR</b> For These Bright & Merry Days GIFT BASKETS (9-bottle & up) <b>Five Point Liquor Mart</b> 310 Chestnut St., Union At 5-Point Shopping Ctr.	<b>PETS</b> <b>The Poodle Shop</b> POODLE SPECIALISTS • TERRIERS • Clipping • Plucking by Appointment Accessories • Pet Supplies • Dog Food 318 Millburn Ave., Millburn
<b>CAMERAS</b> <b>KODAK GIFT CENTER</b> INSTANTOMATIC CAMERAS <b>WOLSTEN'S Projector House</b> 1620 Springfield Ave. Irvington ES 3-1839	<b>MEN'S GIFTS</b> <b>BRICK CHURCH PIPE SHOP</b> Specialty for Durham of London UNIQUE GIFT in Leather Cigarette Lighter Cases SHEPHERD ST., NEWARK OR 1-670 Open even. till 9 P.M. starting Dec. 6 till Christmas.	<b>PETS</b> <b>CANINE CHATEAU</b> 31 St. Melanow (G. St. Hwy.) Exit 109 762-0889. Open daily 10 A.M. to 10 P.M. by Appt.
<b>COINS</b> <b>COINS</b> A Lasting and Cherished CHRISTMAS GIFT • Gold Coin Chains • Gift Certificates <b>MADISON COIN BOX</b> 84 Lincoln Pl., Madison 371-1073	<b>MISCELLANEOUS</b> <b>LOVELY GIFTS</b> at Kravet Drugst Candles, perfumes, jewelry, toys, wallsets, cards, etc. for Mother, Dad and Children. <b>KRAVET DRUGS</b> 318 Chestnut St., Union • MU 2-1318 (At 5-Point Shopping Center)	<b>PIPES &amp; TOBACCO</b> <b>Schulte's Pipe Shop</b> New Jersey's Most Complete Smoking Shop IMPORTED & HAND-MADE PIPES (Meerschaum Pipes) 870 Springfield Ave., 5th Floor, Newark Open 'til 7 P.M., Sat., 'til 8 P.M.
<b>FLOWERS</b> Christmas Arrangements <b>PLANTS</b> (Drape Blankets) <b>A. LINSENMANN &amp; SONS</b> 76 HONAT AVE., NEWARK 243-3994 353-6868	<b>MISCELLANEOUS</b> <b>SPECIAL CHRISTMAS GIFTS</b> For The Family That are useful & attractive <b>TOTH PHARMACY</b> 304 Chestnut St., Haddon Park CH 1-6092	<b>TOYS</b> <b>SURFBOARDS</b> "Con-litan" ORDER NOW FOR CHRISTMAS Free car racks with every order <b>Wallers' Beach Equipment</b> 4 PINE ST. CRANFORD 276-3744
<b>FURS</b> Make Christmas A <b>FUR ONE</b> <b>KIMINGTON FUR CO.</b> 8 Spring St., Hightstown Hate 2-0911	<b>OFFICE FURNITURE</b> <b>ONE OF NEW JERSEY'S LARGEST USED &amp; REFINISHED OFFICE FURNITURE</b> <b>Academy Desk</b> Corp. 80 Wrenford Pl., Newark (1 block rear of Home) MA 4-0660 Free Parking Open 9:00-6 Mon., Fri., 9-4 Sat.	<b>TOYS</b> <b>FOUR SEASONS TOY CENTER</b> You Name It We've Got It TOYS DISCOUNT LOWEST PRICES LAY-AWAY Free Delivery 10 Glen Hill, South Orange Open Sunday 'til 6 - Every Evening 'til 6 80 8-7340

**Bel-Mart Stores**  
INTRODUCES  
The exciting sound of all new 1966 world's finest performing

# ZENITH

## Solid-State Stereo

NEW ZENITH SUPER SPEED II

Everything about the new Schick Super Speed II says—speed! Fast, powerful motor. The biggest head. And Schick's other exclusive features—such as the new stainless steel cutting edges for long-lasting sharpness; snap-off head that rinses clean—fast; built-in trimmer that makes short work of sideburns.

Save shaving time with the new Schick Super-Speed II. Get the cleanest, closest, most comfortable shaver ever. But our best feature is your face after a Schick Electric shave.

**ONLY 1788**

**Bel-Mart Stores, Inc.**  
TELEVISION • APPLIANCES  
Sales • Service

Main Office: Arrow TV 648 Chancellor Ave. Irvington  
G. M. Electronics 1571 Maple Ave. Hillside

### In-Service Class For Science Staff

Dr. Robert H. Salvesen, of the products and research division of Esso Research and Engineering Company, addressed the science teachers of the Union County Regional High School District at Governor Livingston High School in Berkeley Heights last Monday. The program was arranged by Walter A. Hohn, science coordinator for the district.

"Oil's Green Thumb" was the subject of Dr. Salvesen's address which is part of the continuing in-service training program for science teachers of the regional system, according to Hohn.

Dr. Salvesen joined Esso Research in 1959 and has worked in the fields of wax, plastics, and agricultural products. He received a Ph. D. in chemistry from the Polytechnic Institute of Brooklyn and a master's degree from the University of Buffalo.

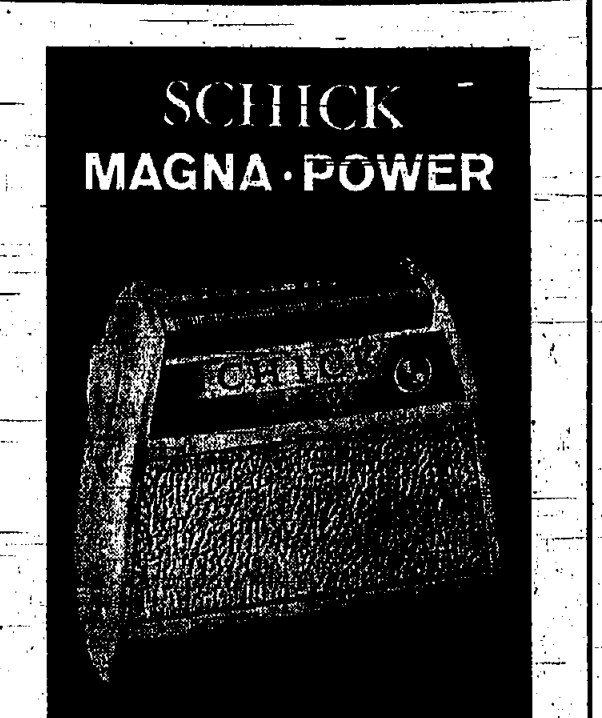

**SCHICK**  
**MAGNA-POWER**

An Extraordinary Shaver now available at a new low price!

Every feature of the Schick Magna-Power is there to shave-off not show-off. Stainless steel cutting edges start sharp, stay sharper for years. And stainless steel is washable. Pop-off the head, rinse, the shaver's clean in an instant. And with Magna-Power's calibrated comfort control and built-in sideburn trimmer, you get exactly the shave to match your face, your beard.

**ONLY 998**

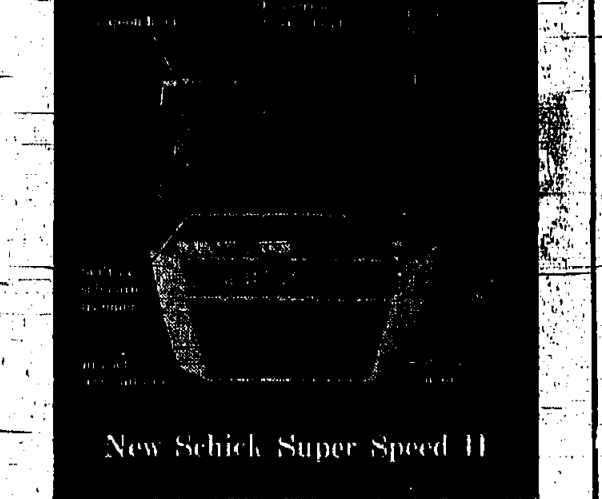

Everything about the new Schick Super Speed II says—speed! Fast, powerful motor. The biggest head. And Schick's other exclusive features—such as the new stainless steel cutting edges for long-lasting sharpness; snap-off head that rinses clean—fast; built-in trimmer that makes short work of sideburns.

Save shaving time with the new Schick Super-Speed II. Get the cleanest, closest, most comfortable shaver ever. But our best feature is your face after a Schick Electric shave.

**ONLY 1788**

**UNION STORE:**  
ROUTE 22  
(Opposite Flagship)

Hours: Open Daily — 9 A.M. to 10 P.M.; Sundays — 9 A.M. to 8 P.M.

• PARKING FOR 800 CARS •

**R.S. Credit Plan** BUY NOW on E-Z CREDIT LOW as \$1.00 Per WEEK



## Welfare Help Seldom Needed But Emergencies Are Sudden, Serious

By ADA BRUNNER

A Springfield merchant telephoned Mrs. Daisy Howarth not long ago. He was worried.

The businessman told Mrs. Howarth, township welfare director, about a family which had been on his mind.

"He was concerned because they looked emaciated, and they were too proud to ask for assistance," Mrs. Howarth recalled. "He asked me to check."

Mrs. Howarth did check on the family, a couple living in a small house in the township.

"I found the woman was mentally ill and had to be hospitalized," Mrs. Howarth said.

"The husband hadn't been working because he was afraid to leave his wife alone. They had no food in the house. They had no heat, either, and this was on a cold day."



MRS. DAISY HOWARTH

A FOOD ORDER from the welfare department took care of the most pressing problem. Then Mrs. Howarth made arrangements to have the wife admitted to a hospital, where doctors are hopeful for her recovery. The husband, in the meantime, has been able to find odd jobs to bring in a little money.

Handling the case was just part of the day's work for Mrs. Howarth, a 20-year veteran of welfare work. She served as clerk in the welfare department office for 13 years before being named director seven years ago.

Pointing out that the welfare case load is usually light — it's normally under 10 — Mrs. Howarth commented, "We're very fortunate here in Springfield."

However, there are always some who need assistance, and their needs are serious.

"If a client comes to the office and tells me there's an immediate need for food, I take his word for it," the welfare director said. "I write out a grocery order without waiting to make an investigation."

ACTUALLY, she added, "in

## Scout Fund Drive Seeks Donations

Township Attorney James M. Cawley, chairman of the Springfield Boy Scout residential fund drive, said this week that the drive is now underway.

"We are now at the period of the year," said Cawley, "when all of us are called upon to support one of the most worthy causes in connection with the future of the youth of our town, and that is scouting."

"Your financial support, which has been the backbone of the Boy Scouts is again sought to continue this most rewarding function of the youth that is America," he continued.

Assisting Cawley are Will Saltsky, Paul Rouman, Arthur Falkin and James Barrett, all of whom are district chairmen.

The relationship and actually brings the family closer."

These are only some of the aspects of the job of welfare director, Mrs. Howarth said. She added:

"That's what makes this job a real challenge."

AT CHRISTMAS TIME, the Kiwanis and Elks clubs usually give baskets, and the Lions Club donates money. In addition, the Agricultural Department and Key Club of Jonathan Dayton Regional High School frequently donate baskets, as do individual Scout troops.

There are also times when the problems brought to Mrs. Howarth are other than financial.

Counseling unwed mothers and mothers-to-be is one of the jobs she handles as welfare director. She also finds herself faced with the problems of the elderly.

"Very often tensions are caused by three generations living in one home, and the oldest member feels unwanted and unloved," she said.

"If the family can afford it, I plan other living arrangements for the senior member. This takes the strain out of

a small community like Springfield there's not much chance of fraud." She explained, "After 20 years, I know most of the people."

When there is no emergency, Mrs. Howarth follows the routine prescribed by the state and starts an investigation within 48 hours of the time that the application is filed. This investigation determines whether the family is eligible for assistance and whether the case will be handled by the township or, as in cases of persons over 65 and fatherless families, by the county.

If special problems arise, Mrs. Howarth can call on the Local Assistance Board for help. This board is composed of Arthur Falkin, a member of the Township Committee, and Mrs. Edward Rackowski and Mrs. Kenneth Brant, both appointed by the Township Committee.

Other help comes at Thanksgiving and Christmas time from local organizations.

Members of B'nai B'rith, St. James Girl Scouts and the American Legion Auxiliary donated a total of \$15 food

magazines in just one place. Borrowers and staff will save time by not having to go off the floor to get periodicals.

—Lack of Space

"In the present building, adults have practically no place to sit down, for example, to consult the investment services provided for their use. This same situation applies to all adult interests. In the new building, adequate adult reading and browsing areas are planned, as well as easy on-the-floor access to the stacks for both fiction and non-fiction.

"Public libraries always provide for students and young people to use the collection and to study when the school libraries are closed. A special young peoples' area will enable them to consult material in their particular interests. For quiet study and work with reference materials there will be study carrels.

"The microfilm reader, and 25 years of the New York Times on film, will be set up in a small room of its own. Space will also be provided for photocopying equipment and supplies."

## Library

(Continued from Page 1)

Because customers have confidence in the high quality of our work, our business is constantly increasing.

- Every Garment Treated with Stain-It (Exclusively with us in Springfield)
- Free 1 Hour Service
- Free Plastic Bags

**DREXEL**  
Quality  
**CLEANERS**

FREE PARKING  
120 Main St. Ave.  
Springfield, N.J.  
Superior Cleaning  
Dyeing  
Laundrying  
Shoe  
Repairing

Shop & Compare

**BLACK & DECKER**  
**U-100 1/4"**  
**ELECTRIC DRILL . . . \$9.88**

O. E. or SUNBEAM ELECTRIC KNIFE . . . \$14.97	SWING-A-WAY ELECTRIC ICE CRUSHER . . . \$9.97
--	--

**AURORA**  
Thunderjet 500  
Model Motoring

RACING SET, Reg. \$20 . . . \$12.99

**KAYS** Where the service is Better  
Stationery & Hardware  
265 Morris Ave., Springfield, N. J. DR 6-0877  
Open Mon. thru Fri., 'til 9:30 p.m.; Sat., 'til 10 p.m.; Sun., 'til 4 p.m.  
We give S&H Green Stamps - Free Parking Next to Store

## Reid Will Instruct In Ski Club Clinic

The Short Hills Ski Club will conduct its annual day-run ski school clinic at 2 p.m. Sunday, at Cameron Field Park, South Orange.

John T. Reid of 22 W. Bryant ave., Springfield, will be among six members who will assist the clinic. Instructor, Ferdinand Burger of West Orange, chairman of instruction and weekend ski instructor at Big Bromley, Manchester-Vt.

Burger also gives a five-minute demonstration on skiing at club meetings, held each Sunday at 8:30 p.m. at the American Legion Home, Springfield. The public is invited to attend the clinic. Participants should bring all equipment, including skis, poles and boots.

**J. NORWOOD VAN NESS & ARTHUR L. WELLS JR.**

PRESCRIPTIONS FILLED  
EYEGASSES REPAIRED

376-6108

Prompt Service  
248 MORRIS AVE. SPRINGFIELD

FINED FOR SPEEDING on Robert L. Stephen, 22, Springfield Magistrate Max Newark, for traveling at 40 mph in a 25-mile zone on Municipal Court Monday night in Shunpike rd.

Pre-Christmas

# Gift Sale

All Items Reduced!

Low - Low PRICES on Diamonds, Watches & Jewelry

**WESLEY JEWELERS**

173 Mountain Ave., Springfield  
OPEN EVERY NITE 'TIL 9 P.M. UNTIL CHRISTMAS

# REPEAT OF A SELLOUT

# 66¢ SALE

**OH BOY, LOOK MOM 66¢ TOYS, TOO!**

Stock up for Christmas, birthdays, or keep 'em for a rainy day.

60-75 WATTS 4 66¢

REG. 83¢ CHRISTMAS GIFT WRAP 6 66¢

REG. 25¢ EACH, PENNSYLVANIA LIGHT BULBS 6 66¢

\$1.35 SIZE CLAIROL 66¢

\$1.00 VALUE TOILET TISSUE 10 66¢

**66¢ SALE STOCKING STUFFERS**

America's Fastest Growing Drug Store Chain

**ECHO PLAZA**  
MOUNTAIN AVE., RTE. 22, SPRINGFIELD, N. J.  
DR 6-4134

Open Daily 9 a.m. to 10 p.m.  
Sat. 'til 9 - Sun. 'til 6

Add Federal tax where applicable. We reserve the right to limit quantities.

**SAV-ON HAS "THE" LOW PRESCRIPTION PRICES!**

We believe the lowest any where! Bring your next prescription to us for pricing at no obligation and

**YOU'LL SEE . . . YOU'LL SAVE!**

**60-75 WATTS 4 66¢**

**REG. 83¢ CHRISTMAS GIFT WRAP 6 66¢**

**REG. 25¢ EACH, PENNSYLVANIA LIGHT BULBS 6 66¢**

**\$1.35 SIZE CLAIROL 66¢**

**\$1.00 VALUE TOILET TISSUE 10 66¢**

**66¢ SALE STOCKING STUFFERS**

**\$1.00 VALUE SCHICK DOUBLE EDGE RAZOR 66¢**

**\$1.00 VALUE Mennen GIFT SET 66¢**

**\$1.00 VALUE, YRE-JUR DUSTING POWDER 66¢**

**NEB. 99¢, LADIES BRUSH & COMB SET 66¢**

**99¢ VALUE MAKE UP MIRROR 66¢**

**\$1.00 VALUE EVENING IN PARIS GIFT SET 66¢**

**\$1.00 VALUE APRIL SHOWERS GIFT SET 66¢**

**NEB. 99¢ FRUIT CAKE 66¢**

**MARY POPPINS \$1.00 VALUE, FOAMY MILK BATH 66¢**

**FIRST QUALITY, SEAMLESS TEXTURED NYLONS 66¢**

**DEEP MAGIC MOISTURE \$1.00 VALUE, TONI 2 oz. facial care 66¢**

**HEAD & SHOULDERS SHAMPOO \$1.49 VALUE, 10 Oz. 66¢**

**PAGQUIN HAND CREAM \$1.00 VALUE, 3 1/2 Oz. JAR 66¢**

**LADY ESTHER 4-PURPOSE FACE CREAM 66¢**



## LEADER PROFILE

### MRS. CHARLES MILLER

The busy Mrs. Charles (Rose R.) Miller of Springfield, is busier than ever this holiday season. She has, in fact, so many activities, agendas, programs, jobs and appointments that she doesn't even have time to be tired.

As president of the Springfield Woman's Club, an enormously active group (consisting of about 133 members), Mrs. Miller spends "every night and weekends — some weeks" supervising and participating in departmental activities of the club.

"Although there are some weeks when I only have to devote one night a week," she adds modestly, "this is very unusual indeed." It is very important, she emphasizes, that "we do as much as we possibly can for Springfield."

Mrs. Miller, who is married to Charles Miller, a plant manager for William Dixon in Newark, and who raised two sons (Peter, 23, and Robert, 19), maintains a full-time job as secretary to Dr. Edward L. LaCross ("a wonderful boss") in the Education Department of Newark State College.

A charter member of the Springfield Woman's Club, Mrs. Miller "was one of the first members of the club when it made its debut in Springfield in 1949."

"OUR MEMBERS try to do as much as they can for Springfield," she says, "and they devote a good part of themselves and their time to the club's many worthwhile local activities."

"For example," Mrs. Miller explains, "pre-holiday Christmas activities are foremost on our agenda."

"There are the usual families we take care of during Christmas. There are donations, Christmas packages, food baskets."

"We've been decorating and making decorations in various phases. Our committees are decorating planter boxes and Christmas trees around town; planning Christmas parties for hospitalized youngsters and for people in hospitals."

Generally speaking, however, Mrs. Miller points out that the departments of the club are involved in year-round activities.

"The club also sponsors two girls, members of the Candy Strippers at Overlook Hospital in Summit, for nursing scholarships each year."

"Groups of us," she says, "go up every week to one of two hospitals, alternating each week between the Eton Memorial Home for the Infirm in Elizabeth and Runnells Memorial Hospital, Berkeley Heights."

"Our women go up to entertain children in the hospitals; play games, read to them . . . sort of give them an afternoon among other people . . . to see other faces than those of the professional hospital staff . . . to have some diversified activity . . ."

"AT RUNNELLS, different groups of us . . . whoever can go . . . at various times . . . supervise parties, play bingo . . . offer prizes . . . present the hospitalized people with beautiful hand-crocheted afghans . . . and all sorts of other things."

"We like to help out in material things," Mrs. Miller says. And, she indicates, the folks in the hospitals need only smile, or show by their attitudes that they are enjoying the many games and visits from so many of the club's ladies, and the club members are sufficiently compensated.

"As I said, we try to do as much as we can for our town," Mrs. Miller asserts, "and occasionally new activities pop up once in a while, stressing the local things; and our ladies are right there to volunteer their time and efforts."

And Mrs. Miller beams with pride as she lists the numerous time-consuming necessities into which her members plunge energetically . . . without complaint . . . and possibly with some personal sacrifices . . . unmentioned.

**HER CLUB . . .** The various departments of the club have activities devoted to helping to make Springfield a better place to live . . . and a town which can take pride in such local groups as the Springfield Woman's Club, is one of the most active in the Township.

Mrs. Miller, however, is seemingly unaware of the fact that one of the many reasons her clubwomen are so actively involved, may be that she, as president, serves as a true example. They are following their leader . . . and their leader just happens to be indefatigable.

Mrs. Miller, who has been a Springfield resident for 25 years, was raised in Elizabeth and Newark. She was graduated from Central High School in Newark, and, shortly thereafter, obtained a job in a secretarial capacity at Newark State College, where she worked until she was married.

"They called me back about eight years ago, and because my sons were grown and

(Continued on Page 5)



MRS. CHARLES MILLER

### MENU FOR WEEK SET AT GAUBNEER

Monday: ravioli, buttered green beans, choice of fruit, bread, butter, milk.  
Tuesday: meat loaf, buttered corn, buttered carrots, doughnut, bread, butter, milk.  
Wednesday: minestrone soup, English muffin pizza, carrot and celery sticks, chocolate pudding, milk.  
Thursday: roast turkey, whipped potatoes, gravy, buttered mixed vegetables, bread, butter, milk.  
Friday: tuna fish salad, French fried potatoes, tossed salad, brownies, baking powder biscuits, butter, milk.  
Menus subject to change when absolutely necessary.

### Education

(Continued from Page 1) children whose educational achievement is below the norm.

After a "very careful analysis" by staff members, the school system determined "that our efforts should focus primarily upon those children below the norm in reading and English language skills." The statement added that the "major emphasis shall be in the Sandover and Walton school attendance areas."

Berwick explained that "additional staff members will be employed to offer tutorial and small group instruction to those children who are in need of additional help in reading and English language skills."

"A part-time psychologist will also be employed to assist in other aspects of the Title I project. Special instruction will take place during the regular school day, with some additional help available to certain children during a Saturday-morning program."

"Educationally deprived children in non-public schools can participate in approved programs through dual enrollments or shared time. Children from St. James Parochial School will therefore participate in the planned program of the Springfield Township public schools."

The statement also noted that "special incentive grants will be made during subsequent years of the program on a formula basis to school districts that have raised educational standards, as measured by per pupil expenditure from State and local funds."

### Rotwein

(Continued from Page 1) sion in 1957. Local structures designed on their drawing boards include the Woodside Homes development, Temple Sharye Shalom, the World of Tile, Bamberger's and Fielden Calculators of Rt. 22 and 12 buildings in the Union County Industrial Park, including Runyan Sales and Federated Electronics.

The firm also designed the National State Bank of West Caldwell, the Suburban Bank of Livingston, the Clark State Bank and a number of buildings in Mountainside.

## Build For Tomorrow, Not Yesterday

"When in Rome . . ." as we all know is a counsel of conformity with local usage. The same adage could also apply with a temporal as well as a geographical interpretation: when in the 20th Century, build in a style reflecting the present day.

Springfield has a rich Colonial tradition. That's fine, and we are all proud of it. Those few buildings surviving from the days of the great insurrection should be cherished and restored and displayed. Their appearance illustrates a significant era in our history, and we all, as residents of Springfield, should be proud that we have inherited that tradition.

At the same time, we don't expect our doctors to treat us with 18th Century nostrums, nor our butchers to store our meat according to the sanitary standards of 200 years ago.

All of which comes as prelude to one basic point: buildings designed to serve 20th Century purposes should look like 20th Century architecture. A basic rule of modern design is that form follows function, that any object, from a frying pan to a chair, from a bicycle to a skyscraper,

should be designed in whatever form is most efficient for its purpose.

If anyone plans to construct a blacksmith shop in town, by all means let him make the design as Colonial as possible, complete with chestnut tree.

But if someone designs an office building, or a library, every canon of good sense, as well as artistic sensibility, demands that the form manifest some aspect of a modern, highly industrialized society. There seems to be an unusual logic in effect when industrialists put in computers and fireproofing and air conditioning, and automate all the pretty receptionists out of existence — and then stick on a few white columns in front of the building with cellophane tape in an effort to turn back the centuries.

The course of human events has come a long way in almost 200 years. We have central heating, from our basements, and central government, from Washington, and central cultural uplift, from Hollywood. With all these, somewhat mixed, blessings, let us face resolutely to the future, hold hands and all shout firmly, "Long live Frank Lloyd Wright."

## 2 Policemen Spot Auto On Highway Listed As Stolen

After a high-speed chase along Rt. 22 and near-by roads early Saturday morning, two Springfield patrolmen were able to halt a car which they had spotted on the highway and which had been reported stolen last Friday in Garwood. The chase began at 12:15 a.m.

When Patrolmen Richard Elvin and Howard Thompson ended the chase, in Scotch Plains, the only occupant was a 15-year-old boy from Garwood. The driver had escaped on foot, but the boy identified him as William Harney, 20, of Garwood.

Harney was arrested on Sunday in Roselle, police records showed, and was turned over to Garwood authorities. Springfield police charged him with driving in the township while

## CRESTMONT S & L DISPLAYS WORKS BY TOWN ARTISTS

Paintings by 21 Springfield artists have been displayed this year at the Crestmont Savings and Loan Association office at 175 Morris ave., Springfield, as was disclosed this week by Kathleen Krey, assistant treasurer. Many of the works were available for purchase at the same time.

Artists who have been featured include: Kathleen Krey, Ellen Weg, Henry Waldheim, Walter Deakin, Mary Eichenlaub, Doris Haskell, Doris Henrich, Amanda Williams, Frances Tyne, Mary Sklar, Rhoda Kaplan, Marge Silence, Natalie Goldstein, George Seessel Jr., Eleanor Schwartz, Henry Waldheim, Eugene Foley, Coulter Wait, Robert Gagner, Ethel Benjamin and George Russell Sr.

on the revoked list. The boy will face juvenile court proceedings in Garwood for his part in the incident.

## Newspaper Responsibility

Some people regard newspapers as public servants.

In fact, some newspapers refer to themselves in this manner.

Public informers? Yes! Guardians of the people's right to know? Yes! Moulders of opinion? Yes!

But not public "servants"!

A servant is a person without a will of his own. He is subject to the command of others. God forbid the free American press should ever become the servant of any group or individual, for of all the freedoms guaranteed by our constitution, freedom of the press is the only one which can preserve the others.

It is the responsibility of every newspaper worthy of the name to print facts, not fiction; to confine its news columns to news, not opinion, and to dedicate itself to building more than to destroying.

What the editor thinks about any given subject should never interfere with his objective handling of the news. Responsible journalism demands that he confine his personal thinking to by-lined columns on the editorial page itself.

In order to accomplish its objectives, a newspaper must be financially solvent and cannot be dedicated to any cause not in the best interest of the people. This is as true on the grassroots level of the country weekly as it is in the vast domain of the metropolitan daily.

The separation of the news department from the revenue-producing ones must be sharply defined, for a newspaper which lives in fear of economic rebuttal

or reprisal cannot possibly exercise freedom or meet its reportorial obligation to the public.

By the same token, the act of printing a story carries with it the responsibility to report correctly and without bias. Just as objective reporting can do widespread good, inaccurate reporting can bring untold hardship upon the innocent.

Not enviable is the lot of the dedicated publisher. He must not let his judgment of right or wrong be influenced by personal friendship or monetary gain. Obviously, not every person is that incorruptible. Thankfully the vast majority are, and their publications have written glowing pages in the annals of press freedom.

People have a right to expect their newspapers to be free and independent. They have a right to demand it, in fact, for only in this respect might newspapers be considered public servants.

Should the day ever come that people of this land can no longer believe the truth of what they read in the public press, newspapers will have failed miserably in their obligation. By then, however, our nation will no doubt be too far down the road to oblivion to make any difference.

The obligation of the American press to be free, strong and courageous is the greatest responsibility with which it is charged. For upon this assignment rests the very cornerstone of our Democracy. An informed public will almost invariably react correctly. One not informed cannot accurately choose its path. It is this pitfall which the free press must help the American people avoid.

## Jonathan Dayton Regional Chorale Invited To Sing Carols On Dec. 21

The Chorale, who sang for holiday shoppers on the Mall at Short Hills during Christmas shopping days in the past, will return this year.

Beginning today, a different group will appear each evening except Saturday and Sunday from 7:30 to 8:30.

Among the groups invited are the Dayton Chorale from Jonathan Dayton Regional High School, which will appear on Tuesday, Dec. 21.

The group is under the direction of Ronald J. Plow. Participating students are Sallie Durham, Gerry Kieffer, Marilyn Learner, Gail Post.

### Freshman Enrolled In ROTC At Bucknell

Ray T. Jensen, son of Mr. and Mrs. Harold Jensen of 915 Mountain ave., Springfield, is enrolled in the ROTC program at Bucknell University.

Cadet Jensen, a freshman majoring in mathematics, is serving in the Honor Guard of the brigade at the Lewisburg, Pa., school.

**BE WISE!**

**C**

Your

Home • Auto • Business  
Insurance with us.  
Save Time! Save Money!  
Convenient • Full Protection

**DANIEL D. KALEM**  
AGENCY

\* A Complete Insurance Service \*  
Call 688-5950  
SPRINGFIELD, N. J.

## CONTINENTAL POST NO. 228 The American Legion Springfield—New Jersey

December 3, 1965

To: The Citizens and Merchants of  
Springfield, New Jersey.

We wish to express our appreciation and thanks for your wholehearted support to our Annual Dance with your Ticket and Ad contributions. This revenue has been added to our budget for our Veteran and Civic expenditures for the year 1965-66, which are many, and your assistance has been most helpful.

Also, on behalf of the members of our Post we wish to take this opportunity to extend to everyone in our community a very Merry Christmas and a Happy and Safe New Year.

THE ANNUAL DANCE COMMITTEE,  
Donald Schwerdt Co-Chairman  
Oliver Owens Co-Chairman

## SPRINGFIELD BUY THIS HANDY-MAN'S SPECIAL

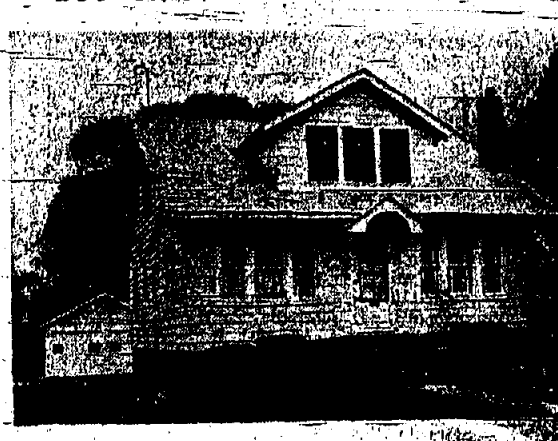

Five rooms and bath on the first floor, three bedrooms and bath on the second floor. This is an ideal home. Automatic heat and good location make this a good buy for the Handy-Man! Vacant — Call

**Georgia McMullen Corp.**  
REALTOR  
41 MOUNTAIN AVE., SPRINGFIELD  
DR 6-0290

ICE MILK • SUPPER • LUNCH • SNACKS • SUPPER

**Gruning's**

Famous  
**ICE CREAM**  
IN HOLIDAY MOLDS

**C**

Your

Home • Auto • Business  
Insurance with us.  
Save Time! Save Money!  
Convenient • Full Protection

**DANIEL D. KALEM**  
AGENCY

\* A Complete Insurance Service \*  
Call 688-5950  
SPRINGFIELD, N. J.

**C**

Your

Home • Auto • Business  
Insurance with us.  
Save Time! Save Money!  
Convenient • Full Protection

**DANIEL D. KALEM**  
AGENCY

\* A Complete Insurance Service \*  
Call 688-5950  
SPRINGFIELD, N. J.

**LARGE MOLDS**

- Santa • Yule Logs
- Fruit and Nut Rings
- Melon Molds

**SMALL MOLDS**

- Santa • Wreaths
- Christmas Tree
- Balls

• Candy and Nuts •

**"Please Order Early"**

Busy Christmas Shopping?  
Stop and Relax for  
Lunch — Snacks — Supper

at

**Gruning's**

780 MORRIS TURNPIKE  
DR 6-5183

**Millburn-  
SHORT HILLS**

LUNCH • SNACKS • SUPPER • CANDY • ICE CREAM

**Springfield Leader**

. . . with which has merged the Springfield Sun  
16 Center St., Springfield, N. J. 07081  
Second Class Postage Paid at Springfield, N. J.  
Published Each Thursday by Truener Publishing Corp.  
Phone: 686-7700

12¢ per copy  
Subscriptions: \$3.00 yearly  
NEWS AND EDITORIAL DEPARTMENT  
Abner Gold, editor

Marion Brown      Leo Malsam, director  
Sam Howard, publisher; Milton Mintz, business manager;  
Robert H. Brunell, advertising manager



## Girl Scouts Continue Projects, Prepare For Holiday Season

Junior Girl Scout Troop 81 of Springfield recently visited the Morris Junior Museum in Morristown. They had lunch on the picnic grounds, and spent the day viewing the exhibits of live animals and birds, fluorescent minerals, decorative art and the science gallery, with their leaders, Mrs. Henry Huncke, and Mrs. Howard Ross.

With the holidays coming, the scouts are collecting used toys, games, puzzles, for an orphanage. They are also collecting eye-glass frames and used glasses for New Eyes for the Needy. The scouts will soon be learning to knit squares, which will be made into an afghan to be sent to a hospital in Arkansas.

Junior Troop 169, led by Mrs. Daniel Turcott and Mrs. G.A. Lalak, took a bus trip to Pur-rope's in Summit for a sewing demonstration.

The troop is divided into two groups. One group is working on the toy-maker badge, with Mrs. Louis Soos and Mrs. Louis Quinton as instructors. The other group is working with its Leaders on the sewing badge.

Cadet Troop 273, led by Mrs. Lee L. Andrews Jr. and Jeanne Putscher, is busy making Christmas head bands, stockings, stuffed animals and Christmas tags. The girls have completed decorating tissue boxes for Christmas giving. They are also collecting clothing, games and dolls, which will be sent to a mission in Alabama.

The Scouts helped prepare three Thanksgiving baskets which were delivered during Thanksgiving week. All of the Scouts were scheduled to give two hours of service to the Union County T.B. Society yesterday. Scout Linda Zera and her patrol are busy working on a play which they will present to the St. James Brownsies and Scouts on Dec. 22.

Girls of Junior Troop 501, led by Mrs. Joseph Carroll, are busy working on macaroni Christmas trees and shrines which they will have for Christmas. Scout Susan Kaiser and her patrol presented an original Thanksgiving play to the troop.

Scout Pamela DaQuino and her patrol are busy working on a Christmas play, written by Pamela, which they will present to the troop on Wednesday.

Scout Rose Ann Wyslendowski and her patrol are working on the Indian lore badge and they are working out all the details for the troop's entertainment at a later date. Scout Gloria Fernandez and her patrol have chosen February for their entertainment day for the troop.

Cindy Cavanago was welcomed to the Troop on Dec. 1, and Scout Gloria Fernandez and her patrol accepted Cindy into their group. The girls are working on the service project for Christmas, and will bring to troop meetings an article of good used clothing or a game, toy or doll which will be sent to a mission during the holidays.

Investiture services, for the Catholic Girl Scouts and Brownsies, will be on Sunday from 1:30 to 3 p.m. The Brownsies and

## SLATE EXERCISE FOR '40 FINGERS' IN SUMMIT SHOW

The 40 Fingers, Springfield rock and roll quartet, will be featured in a concert Saturday evening at Summit High School. The Fingers are divided evenly among Bruce Colandrea, lead guitar; Wayne Maciello, drums; Bruce Gerstein, bass guitar, and Ted O'Connell Jr., organist and lead singer.

The boys, all students at Jonathan Dayton Regional High School, have been playing as an ensemble for almost three years. They have been playing as an ensemble for almost three years. They have entertained at many teen-agers' dances throughout Union County, as well as the Maryland Pavilion and the New York Pavilion at the World's Fair.

## Completes Training

FOXBORO, MASS. — Edwin A. Seifert of Redfield Village, Metuchen, N. J., an engineer in the Springfield, N. J., office of The Foxboro Company, has completed a five-week program for sales engineers at training school here. Seifert was graduated from Penn State University and Rutgers University, is married and has one child.

Girl Scouts will receive their pins, and all scouts and leaders will re-dedicate themselves to the Girl Scout program. Parents and friends are invited to attend. The services will be held at St. James Church. Rehearsal for the services will be tomorrow at 3 p.m.

The local Girl Scout fund drive chairmen request the support of all "town folks" to help meet the goal. Donations may be mailed to 11 High Point dr., Springfield, or a call to CR 3-2350 or PR 9-4917 will notify someone to stop by for a donation.

At a community meeting on Tuesday, investiture of new leaders and a "Growing Up Today" in the Arts program, will be presented. All leaders and adults working in the scouting program are urged to attend.

## ITEM PRESS PRINTING

From Business Cards to Catalogs  
20 Main St., Millburn  
Phone DRexel 6-4600

## LEADER PROFILE

(Continued from Page 4)  
pretty much on their own, I returned to work full time."

MRS. MILLER'S older son, Peter, who is 23 years old, is a demolition bomb expert with the U.S. Army at Fort Dix. He is a specialist fifth class.

Robert, who is 19 years old, is in his second year at Texas A and M University, where he is taking pre-veterinarian courses. "He is going to specialize in cows and horses . . . not cats and dogs," Mrs. Miller smiles. "Down there, in Texas, of course, they work with large animals. And as a result, he's become so interested that he's planning to make this a lifetime profession."

And how do the Millers feel about their sons' careers?  
"My husband and I are just

delighted," Mrs. Miller says. "We think it's just marvelous."  
"After all, our sons have independent thoughts and ideas. They have to make up their minds what they want to do in life. And whatever they decide — knowing them — she smiles, "they will probably do well."

Now that the children are out of the house, Mrs. Miller feels that she can devote more time to her club activities. "Although I do have another job—it's a very, very nice job," she chuckles.

"I have to take care of a little dog . . . our seven-year-old dachshund, Heidi. But she's a pretty independent little animal, and she doesn't really mind being left alone so much of the time."  
"She's a good little watchdog . . . makes an awful lot of noise, and is pretty proud to know that her job also is a useful one . . . that of the family guardian."

Bit by bit . . . every litter bit hurts!  
KEEP AMERICA BEAUTIFUL!

## FOR THE FINEST IN EYEWEAR

HOURS:  
Daily 9-5:30  
Thurs. 9-9



Laboratory on Premises

ANDREW KOVACS  
OPTICIAN

257 MILLBURN AVE., MILLBURN Near Theatre DR 9-4155

**LIVE a little!**  
Take a sun-way CRUISE to the CARIBBEAN  
Make your reservations now!  
**Springfield Travel Service**  
NEVER A SERVICE CHARGE • DR 9-6767  
260 Mountain Ave. Springfield, New Jersey



## Light? Fantastic!

These unlined Florheim shoes almost put man in space—just barely tip the scales and that's a fact! You'll keep these soft "lights" on 'til lights out, and spend the rest of the night remembering just how great they felt and fit! Is it morning yet?



## FUTTER BROS.

333 Millburn Ave. Open Every Night Until Christmas Millburn

## MORRIS'S

night glitter

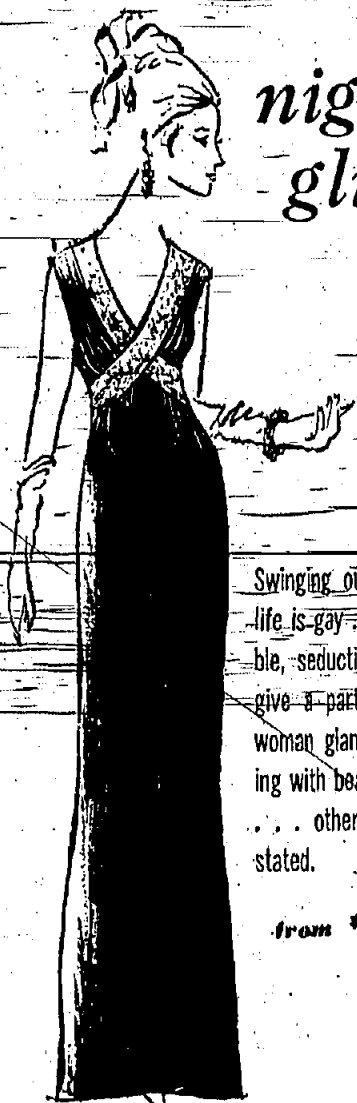

Swinging out wherever the life is gay . . . the irresistible, seductive dresses that give a party glitter and a woman glamour. Many blaz-ing with beads and feathers . . . others subtly understated.

from \$50 to \$500

## GLORIOUS GIFTS!

Furs • Sweaters • Skirts  
Sportswear • Handbags • Jewelry  
Lowest Prices—Famous Brands  
GIFT CERTIFICATES AVAILABLE

CHARGE IT, OF COURSE  
MILLBURN: Millburn Ave. at Essex St.  
Open Even. Mon. & Thurs. to 9

NEWARK: Springfield Ave. (Corner Bergen St.)  
Open Even. Mon., Wed. & Fri. to 9  
Free Parking at Howard Bank Lot

ALL MERCHANDISE AVAILABLE AT BOTH STORES

## Firestone Town & Country WINTER TREADS

BETREADS ON SOUND TIRE BODIES OR ON YOUR OWN TIRES

# 2 For \$24.24

Plus tax and 2¢ trade-in tires of same size off your car

WHITEWALLS or BLACKWALLS

ANY SIZE LISTED	5.20-13	6.00-13	6.70-13	7.50-14	6.40-15
	5.90-13	6.40-13	7.00-13	6.60-15	6.70-15
	6.30-13	6.50-13	7.00-14	5.90-15	

other sizes slightly higher

NO MONEY DOWN

YOU CAN GIVE NOTHING FINER, NOTHING MORE BEAUTIFUL THAN

## PIAGET

The world's most expensive watch

Exclusive in New Jersey at

## S. Marsh & Sons

FINE JEWELERS AND SILVERSMITHS SINCE 1908

NEWARK: 189-91 Market St. Market 3-2770  
MILLBURN: 265-67 Millburn Ave. DRexel 6-7100

We'll Get Your Car Ready for Safe Holiday Travel with this...

## "PACKAGE" SERVICE OFFER

- Align front wheels
- Balance front wheels
- Adjust brakes
- Repack front wheel bearings

All for only **\$9.95**

Most American Cars  
Parts extra, if needed

## NO MONEY DOWN

No Cost Or Obligation  
**ICE and SNOW SCRAPER**

# Firestone

## DR 9-6060

Open Daily 6 | Open Thurs. 9  
Until 6 | Fri. Until 9

661 MORRIS TPKE., SPRINGFIELD  
Serving SUMMIT, MILLBURN, SHORT HILLS & SPRINGFIELD



# N.J. Economy Benefits By Prime Government Contracts

New Jersey's advancing economy benefited by prime government contracts totaling \$41,282,587 awarded to 139 firms throughout the State during October, the Department of Conservation and Economic Development reported this week.

Bergen County led the awards list with contracts aggregating \$9,204,437 followed by Essex County, \$7,060,060; Passaic County, \$5,101,024; Camden County, \$4,576,589; Hudson County, \$3,125,444; and Union County, \$3,097,663. It was Essex County, however, which had the greatest number of firms—25—awarded contracts; Bergen was second with 17; Monmouth third with 15; Union fourth with 14 and Camden fifth with 13. Hudson and Passaic each had 12 firms awarded contracts.

Currier-Wright's Aeronautical Division of Wood Ridge received the greatest dollar award with 11 contracts amounting to \$4,221,513 for aircraft engines and data. Two contracts totaling \$3,078,709 went to Aerospace Group of Little Falls with hydraulic actuation systems named as the

major items.

Other substantial awards and the major products named included nine contracts totaling \$2,843,352 to RCA's Defense Electronic Products Division of Camden for radio receiving sets and equipment; six contracts amounting to \$2,662,509 to the Bendix Corporation's Eclipse-Pioneer Division of Teledyne for adaptors applicable to services aircraft; three contracts totaling \$2,032,101 to Eastern Tool and Mfg. Co. of Belleville for projectile assemblies and three contracts aggregating \$1,933,083 to Elsen Bros. Inc. of Hoboken for projectile assemblies.

Garden State food products or food processed items named as major items on the awards list totaled \$2,500,578. Sizeable awards in this category included three contracts amounting to \$683,270 to United Instant Coffee Corp. of Paterson for instant powdered coffee; three contracts totaling \$368,798 to Thomas J. Lipton, Inc. of Clementon for dehydrated soups; a contract of \$227,790 to Farmland Fairlawn Dairies of Fairlawn for milk; and two

contracts amounting to \$227,253 to Theobald Industries of Harrison for canned shortening compound.

Awards for construction and related services totaled \$778,313. These included a contract of \$280,000 to RCA of Somerville for VHF power transmission structures; two contracts to N.Y. Shipbuilding Corp. of Camden for overhaul of the USS Blackwood; and a contract of \$43,376 to Bethlehem Steel Corp. of Hoboken for repairs of the USNS Lt. George W. G. Boyce.

Sixteen of the State's counties were represented on the

awards list which also included 20 "indefinite" contracts to 19 New Jersey firms.

Named as major products in the indefinite awards were lubricating oils; pipe cutters; paints; enamel; lubricating compounds; shears and scissors; paper fastening staplers; fabricating materials; wood dowels; laundry waxes; type cleaners; accountical boards; rubber hoses; office machines and steel bookends.

The listing of prime government contracts awarded to New Jersey firms each month is compiled by the Research and Statistics Section of the New Jersey Department of Conservation and Economic Development.

## No Change In 1965 Tax Laws; Few Differences In Tax Forms

Newark, New Jersey Tax Assistants in Internal Revenue Service offices in New Jersey said this week that taxpayers are generally confused about the effective date of changes in income tax law which were part of the Medicare Bill.

The only change which affects 1965 income tax returns which must be filed by April 15, 1966 is the one which exempts physicians from the other professional and business people who must pay a self employment tax along with their income tax. This allows them to qualify for social security benefits.

All the other changes are not effective until the tax year which begins on January 1, 1966. These include the increase in the maximum amount of wages subject to social security taxes, the increase in social security taxes to provide for hospital coverage and other medical benefits, as

well as the new provision on the reporting and payment of social security taxes on tips.

The maximum amount of wages subject to social security taxes for 1965 remains at \$4800. Taxpayers who worked for more than one employer during the year and had more than \$174 in social security taxes deducted from their earnings may claim the excess as a credit against income tax due. A taxpayer who worked for just one employer and had more than \$174 in social security taxes deducted should obtain a refund from his employer.

Because there have been no basic changes in income tax law, you will find few differences in the tax forms which will be sent to you in December. The form has been redesigned to make it easier to read and made more attractive by using more modern

type and a less cluttered arrangement.

Spaces have also been provided for entering the name of your current employer and for listing the names of your dependent children.

All taxpayers are reminded to be sure to keep the tax instruction booklet which will be mailed to them late this month. It contains a pre-identified income tax form. Internal Revenue asks that each taxpayer use this form for his tax return because of this identification.

If this form cannot be used for any reason, the top part of the identifying label should be peeled off and used on the return which is filed with Internal Revenue. If someone else prepares your return for you, be sure to give him the form mailed to you so that he may use it or the label.

**BLIND GOOD WORKERS**

A misinformed public with misconceptions about blindness has been the chief obstacle in overcoming distorted notions about the capabilities of blind people. Blind people can work in over 700 different work categories and perform tasks, in some cases, far superior to sighted persons, the American Foundation for the Blind states in its recently published annual report.

**REWARDING CAREERS**

The American Foundation for the Blind maintains a Personnel Referral Service for those men and women interested in work for the blind. The need for professionally-trained teachers, administrators and social workers is very acute. An interesting and rewarding career can be had in this field of social work, the AFB states.



## REMINGTON® SHAVER

### GIFT GUIDE

<p>FOR MEN WHO DESERVE THE WORLD'S FIRST SHAVING SYSTEM</p>		<p><b>CORD/CORDESS REMINGTON® LKTRONIC V SHAVERS</b></p> <p>Cordless. Built-in rechargeable energy cells. Works with a cord, too. New detachable Power Console. Dial any AC voltage anywhere. Memory Light. Quieter running. Smoother shaving. 3, not 2, whicker shaving heads, for the closest shaves ever. Sloburn trimmer. Tougher-than-metal ARMOR/SHIELD construction. Mirror-fitted travel case.</p> <p><b>GET OUR LOW PRICE!</b></p>
<p>FOR EVERY WOMAN ON YOUR GIFT LIST</p>		<p><b>WEDGWOOD-STYLE Lady Remington BEAUTY SHAVERS</b></p> <p>Adjustable roller comb raises hair for underarm grooming; lower for safe, smooth leg shaving. ON-OFF switch. Choice of colors: Wedgwood Blue, Antique Gold or Venetian Rose. Case to match.</p> <p><b>GET OUR LOW PRICE!</b></p>
<p>FOR WOMEN WHO APPRECIATE ONLY THE BEST</p>		<p><b>CORD/CORDESS LADY REMINGTON® LKTRONIC SHAVERS</b></p> <p>Cordless. Rechargeable—from standard AC current. Works with a cord, too. Two separate shaving heads—one for underarms; another for legs. Choice of colors: Blush Pink, Wedgwood Blue or American Beauty. Boudoir case.</p> <p><b>GET OUR LOW PRICE!</b></p>
<p>FOR ANY MAN OLD ENOUGH TO SHAVE</p>		<p><b>POWERFUL REMINGTON 66® SHAVERS</b></p> <p>Big, powerful AC-DC motor. Runs quieter for smoother, steadier shaves. 3 thinner made shaving heads for closest shaves ever. 348 cutting edges, 796 whicker slots. Adjustable roller comb. Sloburn trimmer. ARMOR/SHIELD housing and head case. Smart carrying case.</p> <p><b>GET OUR LOW PRICE!</b></p>
<p>FOR MEN WHO DO NOT LIKE TO BE TIED DOWN</p>		<p><b>CORDESS REMINGTON® LKTRONIC IV SHAVERS</b></p> <p>Quick, close, cordless shaves. Energy cells recharge from any AC current—anywhere. Now quietness. Glide smoother, faster, 3, not just 2, thinner shaving heads for the closest shaves ever. 348 cutting edges. Adjustable roller comb. Sloburn trimmer. ARMOR/SHIELD housing and head case. Smart carrying case.</p> <p><b>GET OUR LOW PRICE!</b></p>

The best  
**REMINGTON SHAVERS**  
ever made—now at

## Brick Church Appliance

<p><b>UNION</b> 2714 Morris Ave. 687-2288</p>	<p><b>RAHWAY</b> 1735 St. Georges Ave. 382-0699</p>	<p><b>ORANGE</b> 170 Central Ave. 676-8300</p>
---	---	--

OPEN EVENINGS 'TIL 9 P.M., SAT. 'TIL 6 P.M.

## SPICE SHOP

837 Springfield Ave., Irvington

NOODLE BOARDS, 3 Sizes      KUGELHOF ORNS  
SPATZLE MACHINES      UNUSUAL COPPERS  
NUT GRATERS      MOLDERS

### FROZEN STRUDEL DOUGH

Fresh ground Poppy Seed, Walnuts, Hazelnuts, Almonds,  
Candied and Dried Fruits

**ESsex 5-3078**

## BRICK CHURCH Appliance

where you make your savings!

# Christmas Gift Sale

 G-E ELECTRIC CAN OPENERS \$6.88 \$12.95 Value	 2 SPEED BLENDERS \$15.88 \$24.95 Value	 "NEWPORT" SCALES \$2. \$4.95 Value	 CARPET SWEEPERS \$3.88 By Bissell	 G-E 9 CUP PERCOLATORS \$8.88 \$12.95 Value	 ADMIRAL RADIOS \$7.48 8 Tube Model	 G-E STEAM IRONS \$6.88 \$12.95 Value	 TOASTMASTER TOASTERS \$9.88 \$14.95 Value		
 BISSELL VAC CLEANERS \$19.88 Lightweight	 G-E 6 TRANS. PORT. RADIOS \$6. With Case	 PORTABLE PHONOGRAPHS \$13.88 \$19.95 Value	 PRESTO 4-QUANT PRESSURE COOKERS \$6.88 \$12.95 Value	 SUNBEAM CAN OPENERS \$9.88 \$14.95 Value	 ELECTRIC BROILERS \$8.88 \$12.95 Value	 ADMIRAL CLOCK RADIOS \$10.88 8 Tubed	 Sunbeam Shavermasters \$16. \$29.50 Value	 3 SPEED MIXERS \$6.88 \$12.95 Value	 SUNBEAM BLANKETS \$10.88 4 Year Guaranteed

## IMMEDIATE DELIVERY OF COLOR TV!

choose from the largest selection of 21"-23"-25" sets in N. J.



**Rectangular Color TV**

**MOTOROLA**

### 23" Rectangular COLOR TV

- Color indicator light
- Push-button demagnetizer
- Tilt control

**Motorola 23" Color TV**

priced from **\$479.**

Model 33C7910B 10T III



**Modern PENNIES A DAY!**



**Colonial PENNIES A DAY!**



**Italian Provincial PENNIES A DAY!**



**French Provincial PENNIES A DAY!**

FREE! One Year Home Service!

Dely extra on some sale items.

<p><b>BRICK CHURCH Appliance</b></p> <p>where you make your savings!</p>	<p><b>UNION</b> 2714 Morris Ave. 687-2288</p>	<p><b>RAHWAY</b> 1735 St. Georges Ave. 382-0699</p>	<p><b>ORANGE</b> 170 Central Ave. 676-8300</p>
--	---	---	--





LARKEY-MILLBURN  
700 Morris Tpke.  
MON. thru FRI.  
'til 9, Sat. 6

# LARKEY

## GIFT GUIDE

for

### MEN & BOYS

ARROW. America's standard of excellence in fine shirts. LARKEY features every ARROW style. Pictured: NO IRONING, ever! ARROW 'Luxura'. Dectolene refuses to wrinkle. Wash any way you wish, two hours later it's ready to wear. White, solids, stripes. 'Glen' collar, convertible cuffs. 14 to 18, 32 to 35 sleeves. \$9  
ARROW 'Paddock Club', tabber-snap collar without collar-button. Taper-tailored luxurious 100% SuPima® cotton, Sanforized lasting fit. White, solids, stripes. 14 to 17, 32 to 35 sleeves. \$5  
ARROW 'Ferryway Club' 100% cotton white shirt comes out of the machine wrinkle free. Popular 'Chase' or 'Glen' collar with convertible cuffs. 14 to 18, 32 to 35 sleeves. \$5  
Other ARROW GIFT SHIRTS at LARKEY from 4.25



To golf like the great 'Arnie'... that's hard. But to wear ARNOLD PALMER'S BLAZER, that's easy. Get it at LARKEY in a rugged hopsack of wrinkle-resisting Fortrel® and worsted. Natural shoulder tailored by PBM. Navy, black, camel, bottle-green or burgundy. LARKEY value-priced. \$50

Other LARKEY SPORTSCOATS 29.95 to \$115  
SLACKS 13.95 to 35.95

(below)  
If you thought a raincoat was a raincoat, gaze on LARKEY'S made in Italy rainwear by I. F. I. From the collection, piped in leather zip-liner Trenchcoat. Sizes 36 to 46, regulars, longs. Outstanding value. \$110



LARKEY'S expert GIFT GUIDES will be happy to shop for you. Phone: 379-2031  
LARKEY'S festive GIFT WRAP adds extra excitement at NO extra cost.

CHARGE IT... your Larkey account gives you 3 months to pay at no extra cost. Or, months to pay.



(above left)  
For the man you don't want to look like everyone else. GINO PAOLI wool knit cardigan sweater-shirt. Hand-picked detailing flyfront and collar. S, M, L, XL. Bellissimo! \$9.50  
Other luxurious GINO PAOLI knits at LARKEY from \$25

(above right)  
Your giftee will love the comfortable ease... you'll love the easy washability of Larkey's Antron Nylon knits by TREND.  
Saddle shoulder cardigan, 15.95  
Panel front cardigan, 13.95  
Burgundy, open, pine. Sizes S, M, L, XL.

(left)  
K.O. changeable weather LONDON FOG 'Leeds' 65% Dacron, 35% Calibre cloth mini-glen check. Wash and wear. Zip-out liner provides overcoat warmth. \$60  
LONDON FOG 'Maincoats' at Larkey from \$7.50

(right)  
DRUMMOND'S 'Sluggo Man' the season's big wool and mohair cardigan. LARKEY has it in stunning burgundy, gold, silver, amber, blue grass. Great gift value! 19.95





**PREPARE FOR COLLEGE BOARD EXAMS**  
 COURSES BEGIN SOON FOR  
**March Scholastic Aptitude Tests (S.A.T.)**  
 SATURDAY CLASSES - WEEKDAY CLASSES  
 8TH YEAR OF SUCCESSFUL OPERATION  
**COLLEGE REVIEW CENTER**  
 DIRECTORS: Irving J. Goldberg, B.A., M.A.  
 Morton Salzer, B.A., M.A.  
 For Information Call 9 a.m. to 9 p.m.  
 Redwood 1-3995 Redwood 1-3928 Center 9-3114

**GO GAS HEAT! bryant**  
 In addition to the fine work we do in all types of Plumbing, we also furnish and install Gas Heating Equipment in homes just like yours: Steam... Hot Water Baseboard... Hot Air... (over 6,000 Gas Installations since 1938). We are licensed Master Plumbers who take pride in our work.  
**SUBURBAN GAS HEATING & COOLING CO.**  
 596 Chestnut St., Roselle Park  
 For Free Estimate Call CH 5-2100  
 Easy Terms Arranged

**DRIVE SAFELY**

**PRECAUTIONS URGED**

**Christmas Trees Can Be Fire Hazards**

Christmas trees can present definite fire hazards unless precautions are taken, the New Jersey Chapter of the American Society of Safety Engineers pointed out this week.

Chapter representatives predicted that "many thousands of home fires will result this Christmas season because people were careless with Christmas trees and decorations." They issued the following safety suggestions:

Pick a fresh looking tree that has firm needles. Saw off the butt at an angle an inch or more above the original cut. Keep the tree in water until it is brought into the house, and keep it in water until it leaves the house. Check water level at least once or twice a week; a tree will absorb several glasses of water while indoors.

Support the tree firmly. Keep it well away from sources of heat such as radiators, stoves, fireplaces. Don't locate it where either upright or fallen, on fire, it might block escape. Don't keep the tree up until it becomes excessively dry.

**DRIVER TRAINING**  
 Most insurance companies, the Insurance Information Institute reports, grant discounts on automobile liability and collision insurance for young drivers who have successfully completed recognized driver education courses in schools.

Don't rely on self-applied chemical coatings or solutions to "flame-proof" a natural tree. None is completely effective. Only commercially treated trees using UL-listed compounds are effective.

Artificial trees can also be a fire hazard. Plastic, paper and metalized plastic trees can burn. Metal trees (aluminum or other metals) are not a fire hazard but may be a shock hazard. Only indirect lighting should be used on these trees. If lighting strings short on a metal tree, it may become "charged" and dangerous.

Don't allow smoking amidst gifts, decorations and wrappings placed under the tree. Supervise small children playing near the tree. Keep matches, lighters and candles out of their reach.

Don't use candles on or near trees; they are highly dangerous.

Check lighting sets and cords for frayed wires, loose connections and broken sockets. Discard old or broken wiring sets. Use only UL-listed lights; those not listed are probably cheap and unsafe.

Limit the lighting circuit to 15 amperes. Check the fuse in the fuse box to assure it is not over this limit.

Most important, turn off all tree and other indoor holiday lighting before retiring or leaving the house.

**WEEDER'S DIGEST**

By Your Rutgers Garden Reporter

**Your Living Christmas Tree**

Now, about that living Christmas tree you expect to enjoy indoors this holiday season and then plant outdoors.

It's an idea that's catching on, and you can look forward to watching your tree grow, year by year, to remind you of a merry Christmas, 1965, if you treat it right.

You'll buy your tree balled and burlapped, of course, and the first thing to do is wrap the moist ball in plastic film to hold the moisture in. Then place the tree in a decorated tub or box.

Don't overlook this first simple step. It's a trick that really works, according to Don Lacey, extension specialist in home horticulture at Rutgers.

Plants in the Rutgers exhibit at the New York flower show have survived two weeks of hardship because of this kind of preparation for the rugged Manhattan life.

Only a few days indoors. But it's best not to keep your living Christmas tree indoors any more than a few days because

home conditions could be even more unkind than an exhibition hall climate.

The danger in keeping an evergreen indoors too long is that it will break its dormancy. New growth may start. Then, when you finally take it outdoors it can't stand the shock of January cold.

Naturally, you'll arrange your string of lights so that bulbs can't touch the needles.

**Moist And Sheltered**  
 So let's say you have untrimmed your tree a few days after Christmas and you're ready to take it outdoors.

Experience has proved it to live to see even one more Christmas, according to Lacey.

Rather, choose a well lighted protected place, sheltered from the drying north wind. An unheated garage often is ideal, or a sheltered corner of the house, or a porch.

Then take off the plastic and put the roots, still in their burlap, into a tub, and fill around the balled roots with peat moss or leaves. Dampened, this material will help the roots moist until spring. Add a little water if you have to.

**Not Too Wet**  
 But don't let water stand in the bottom of the tub or you'll be as bad off as if you left the plastic around the roots, to collect water. Too much water will make the roots rot.

Now let's skip ahead until the end of March. By then you can decide exactly where you want to plant your tree, and digging the hole for it will be a lot pleasanter.

Maybe you'll want this tree to be your outdoor Christmas tree in the years ahead so you can string lights on it. All the more reason to pick the right spot.

**Christmas In Future**  
 Remember that although your tree is small now, you expect it to grow, and grow a lot, so it'll pay to plant it where it will serve your purpose and not get in the way.

These are forest trees, really, and even under our civilized conditions may grow six inches a year. A Colorado blue spruce may grow to be 30 feet tall; a Norway spruce, 50 or 60 feet; Douglas fir, 50 feet; Scotch and Austrian pine, 30 to 40 feet. Any of these will need a long string of lights in 1965.

**RUBIN BROS.**

has the new table lighter you  
**FILL ONLY ONCE A YEAR!**

**RONSON Varafume CROWN**

Most famous Ronson table lighter style now BUTANE fueled. Fashioned in rich silver plate.

**EASY BUDGET TERMS**



**RONSON Varafume.**

**BUTANE GAS TABLE LIGHTERS**

**RONSON Varafume NORSEMAN**

Sleek modern styling in genuine walnut and stainless steel. Ideal for home or office.

- \* Fuel is seconds - Light over a year! The fuel can't evaporate!
- \* You can dial the flame to any height.
- \* Clean-burning, odorless flame.

Fully guaranteed by Ronson



**RONSON Varafume PORRINGER**

Authentic colonial design in pewter finished nickel plate.

**RUBIN BROS. DRUG STORES**

**392 CHANCELLOR AVE. NEWARK • WA 3-8800**

**BUY FOR LESS! R&S HOME AUTO STORES OUR 47th YEAR TOYS and TRIM-A-TREE PRICE BUSTERS**

**MARK "STONY" The PARATROOPER**  
 Fully included 11-1/2" "Stony" has a fully jointed body. Complete with accurately scaled uniform, rifle, B.A.R., pistol, hand grenades, helmet, binoculars, machine gun, sub machine gun, tent, cot, food locker, etc. Hours of fun!  
**2.97**

**EXCITING - NEW SUPER HELMET SEVEN**  
 as seen on TV  
 \* DETACHABLE FLASHLIGHT HEADLIGHT • DIRECTIONAL SIGNALS • FLASHER LIGHT • RELECTOR LIGHT • SHOCK-RESISTANT HELMET • TINTED GOOGLES  
**3.49**

**THRILLS & EXCITEMENT TRIK-TRAK**  
 Will play any one of 10 different musicals. Simply press buttons. Battery operated. New unbreakable card, working dial. One a real life ball. Color is white.  
**3.97**

**TALK-N-TELL TELEPHONE**  
 Will play any one of 10 different musicals. Simply press buttons. Battery operated. New unbreakable card, working dial. One a real life ball. Color is white.  
**2.47**

**8 FT. PROFESSIONAL STYLE POOL TABLE**  
 THE GIFT FOR FAMILY ENJOYMENT!  
 INCLUDES: Top 1 1/2" Cues, 16 2-1/4" striped balls, bridge, etc.  
**79.95**

**LOOK AT THESE FEATURES:**  
 \* Natural Gum Rubber Bumper Cushion  
 \* Professional End Ball Returns  
 \* High Pressure Walnut-Laminated Sides and Edges  
 \* Extra Thick Playing Surface  
 \* Billiard Cloth  
 \* Bed and Leg Levelers  
**64.88**

**MAKE YOUR OWN LOLLYPOP FACTORY**  
 Impressive production-line-type "factory" includes everything needed to make dozens of delicious lollipops - in 6 different fun shapes. 3 vibrant flowers. Sturdily constructed. Safe, simple operation.  
**7.47**

**Christmas DECORATIONS**  
 6-7 FT. 61 BRANCH DELUXE TWIST CLEANING ALUMINUM CHRISTMAS TREE  
 COMBINES BEAUTY AND DURABILITY. PROVIDES YEARS OF DEPENDABLE SERVICE. Sturdy, long-life design with tapered base for extra safety and balance. No water - No mess! Store away, use again and again.  
**4.89**

**FACTORY WHEELS SAVE DOUBLE! BRUNSWICK SNOW TIRES**  
 BRAND NEW  
**4.99**

**ALPINE SNOW TIRES**  
 TUBE TYPE BLACKWALLS  
 775/750 x 15 - 2 for 24.77  
 815/710 x 15 - 2 for 28.77  
 845/740 x 15 - 2 for 32.77  
**2 for 23.77**

**COUNTRYSIDE SNOW TIRES**  
 TUBELESS BLACKWALLS  
 700/450 x 15 - 2 for 33.77  
 750/550 x 15 - 2 for 37.77  
 800/600 x 15 - 2 for 41.77  
 850/650 x 15 - 2 for 45.77  
 900/700 x 15 - 2 for 49.77  
**2 for 31.77**

**36 Pc. DEVELO-BAR 110 Lb. WEIGHTLIFTING SET**  
 \* Engineered for Balance and Control  
 \* Permanently Sealed Painted and Baked Plates and Collars  
 \* Includes Exercise Instructor Book  
**13.88**

**BATTERY CELL TESTER**  
 A quality tester for professional or professional. Tells battery condition at a glance.  
**2.99**

**RETRACTABLE HANDLE AUTO SNOW SHOVEL**  
 Retractable, self-locking pushbutton steel handle - 12" x 12" steel blade. Handle extends 29" to 41".  
**1.59**

**SNOW-GO EXHAUST PIPE SNOW & ICE MELTER**  
 NOW ONLY **77c**

**ALL WEATHER MOTOR OIL 10W-30**  
 \* Filled for Year-Round Protection  
**33c**

**NO MONEY DOWN on EASY CREDIT!**

**New RONSON "400" Electric Shaver with 36 stainless steel blades gives you smoother, closer, longer-lasting shaves!**

ALL-new Ronson 400 makes shaving a breeze! Cuts more beard with each stroke. Gets cutters closer for fastest, longest-lasting shaves. Stays sharp for a lifetime with home-replaceable stainless steel cutters. Even power-cleans itself!

**The KING-SIZE shaver that's 6 ways better**

- 36-blade stainless steel cutters.
- Massive micro-thin head.
- "Super-Tech" for sideburns, mustache and collar zone.
- Unbreakable "Lexan" body and virtually indestructible motor.
- Replaceable cutting system snaps in at home in seconds.
- Even power-cleans itself!

Ronson "400", complete with wall bracket, travel storage case, coil cord and after shave lotion, in **LOW PRICED!** luxurious gift box.

**RUBIN BROS. DRUG STORES**  
 392 CHANCELLOR AVE. NEWARK • WA 3-8800



### Council Warns Of Accident Rate In December '63

Two hundred and ninety-eight lives were lost in New Jersey in all types of accidents during the month of December last year. The toll of deaths was 32 more than recorded in December 1962 and the highest total accidental deaths recorded for the month of December in New Jersey. Included in the toll are 32 deaths classified as "type of accident unknown." This is reported by the New Jersey State Safety Council to point up both the doubly tragic consequences when associated with the Yuletide season. Accidents "in traffic" and "at home" were the major killers with the combined toll of 222 deaths accounting for 75 percent of the total accidental deaths. One hundred and seventeen deaths, including 36 pedestrians, were recorded in traffic—an increase of 17 more than recorded in traffic during December, 1962 and the highest December traffic death toll in New Jersey in the past 27 years. Twelve thousand and thirteen other persons suffered injuries including 622 pedestrians.

In the age group 0-14 six youngsters, including three pedestrians, were killed in traffic. One thousand and fifty others in the age group suffered injuries and 218 of these were pedestrians.

In the age group 65 years and over 27 were killed including 17 pedestrians. Four hundred and eighty-two others over 65 years-of-age were injured including 68 pedestrians.

One hundred and five persons were killed in-home accidents, an increase of 31 more than during December in the previous year and the second highest on record for December since 1960, when 106 were reported. The State Safety Council estimates that 15,750 others suffered various degrees of injuries, an increase of 800 more than in December 1962.

Falls accounted for 50 of the deaths and 40 of those were in the age group 65 and over. Fires took a toll of 20 lives, 12 were 65-years-of-age and seven were under 14 years of age. Other causes in order of importance were: poisonings (gas accepted), poisoning by gases and vapors, hot substances and mechanical suffocation each accounting for four deaths; firearms two; and other specific home accidents eight.

A comparative study of accident deaths during the month of December in New Jersey during the past 10 years, according to the State Safety Council, shows that 97 more lives were lost in home accidents during the period than in traffic accidents. In home accidents, the December total during the period was 835 deaths compared with 838 in traffic.

Accidents in public in New Jersey last December took 33 lives and 4025 others suffered injuries. Falls accounted for 16 deaths, drownings four, water transport three, firearms two, railroad one, and other specified public accidents seven.

In work accidents 11 persons were killed and an estimated 1000 others injured compared with seven killed and an estimated 1800 injured in December 1962.

The state's accident record in all areas is actively according to the Council, should serve as an incentive to redouble efforts to prevent it from being repeated this December.

#### Holiday Deadlines

In order to have news published in time for the Christmas and New Year's holidays, particularly careful adherence to this newspaper's Friday deadline is advised for the issues of Dec. 23 and Dec. 30. All organizational and social news items should be submitted by Dec. 17 for the issue of Dec. 23 and by Dec. 24 for the issue of Dec. 30.

#### YOU CAN FIND

### BURIED TREASURE

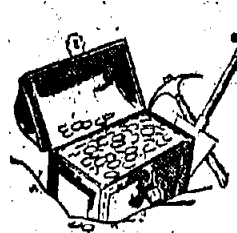

#### In Your Home

Just take a short trip from your basement to your attic for the big payoff! You'll find one-of-a-kind antiques, furnishings, and other household goods that you can convert into CASH IN A HURRY with an inexpensive classified ad.

Your ad will appear automatically in 8 suburban newspapers in nearby Union and Essex County communities—reaching more than 35,000 families.

Cost is low... only 14c per word with a minimum charge of \$2.80. All you have to do is pick up the phone.

Call 686-7700

Ask for Classified

DANNY KAYE SAYS:



# BALANCE YOUR GIFT BUDGET, GET EXTRA CHRISTMAS GIFTS



You Just Can't Beat... FINAST MEATS!

- |   |                    |                     |
|---|--------------------|---------------------|
| <b>TOP QUALITY PORK</b>                         | Rib Portion        | Loin Portion        |
| <b>Pork Loins</b> lb. <b>39¢</b> lb. <b>49¢</b> |                    |                     |
| SHENANDOAH ROCK; GRADE A                        |                    |                     |
| <b>Cornish Hens</b> lb. <b>49¢</b>              |                    |                     |
| <b>STEAKS</b>                                   | RIB<br>USDA CHOICE | SHORT CUT           |
| <b>HANDSCHUMACHER FRANKFURTERS</b>              |                    | lb. pkg. <b>59¢</b> |
| <b>BACON</b> FINAST SLICED                      |                    | lb. <b>79¢</b>      |
| <b>FINAST SLICED BOLOGNA</b>                    | 6 oz. pkg.         | <b>29¢</b>          |
| <b>FINAST SLICED SALAMI</b>                     | 6 oz. pkg.         | <b>39¢</b>          |
| <b>PARK'S LITTLE LINK SAUSAGE</b>               | lb.                | <b>99¢</b>          |
| <b>HORMEL CANNED HAM</b>                        | 4 lb. can          | <b>4.29</b>         |
| <b>BEEF STEAKS</b> FREEZER QUEEN                | 2 lb. 4 oz. pkg.   | <b>1.78</b>         |
| <b>SWORDFISH STEAKS</b> FANCY                   | lb.                | <b>79¢</b>          |

### FROZEN FOOD SPECIALS

- |                                    |                  |                          |
|------------------------------------|------------------|--------------------------|
| BIRDS EYE                          |                  |                          |
| <b>PEAS WITH ONIONS</b>            | 3 10 oz. pks.    | <b>79¢</b>               |
| BIRDS EYE WITH SUGAR GLAZE         |                  |                          |
| <b>CARROTS</b>                     | 3 10 oz. pks.    | <b>79¢</b>               |
| TASTE O' SEA                       |                  |                          |
| <b>SEAFOOD PLATTER</b>             | 8 oz. pkg.       | <b>55¢</b>               |
| CARNATION                          |                  |                          |
| <b>BREADED SHRIMP</b>              | 1 lb. 4 oz. pkg. | <b>1.39</b>              |
| WHIPPED CREAM                      |                  |                          |
| <b>DRESSEL CHOCOLATE CAKE</b>      | 1 lb. pkg.       | <b>79¢</b>               |
| FRUIT DRINKS                       | LIBBY or TIP TOP | 12 6 oz. cans <b>95¢</b> |
| <b>YELLOW TURNIPS</b>              | SCHRAFF'S MASHED | 10 oz. pkg. <b>39¢</b>   |
| <b>STUFFED PEPPERS</b>             | HOLLOWAY HOUSE   | 14 oz. pkg. <b>65¢</b>   |
| <b>MACARONI &amp; CHEESE</b>       | HOWARD JOHNSON   | 14 oz. pkg. <b>41¢</b>   |
| DELICATESSEN SPECIALS*             |                  |                          |
| <b>HAM LOAF or SPICED HAM</b>      |                  | lb. <b>59¢</b>           |
| <b>LEAN, TASTY CORNED BEEF</b>     |                  | 1/4 lb. <b>49¢</b>       |
| <b>NOVA SCOTIA SALMON</b> (C.O.O.) |                  | 1/4 lb. <b>59¢</b>       |
| <b>DOMESTIC PROVOLONE</b>          |                  | lb. <b>69¢</b>           |
| <b>MEATLESS MACARONI CREOLE</b>    |                  | lb. <b>25¢</b>           |

SAVE 10¢ ON COFFEE  
LOOK FOR 10¢ COUPON IN EACH  
DOZEN OF BROOKSIDE EGGS TOWARD PURCHASE  
OF 1 POUND CAN FINAST COFFEE

#### FRESH FRUITS and VEGETABLES

- |                             |              |            |
|-----------------------------|--------------|------------|
| U.S. NO. 1 - 2 1/4" & UP    |              |            |
| <b>APPLES</b> RED DELICIOUS | 2 lb.        | <b>39¢</b> |
| A TASTE TREAT               |              |            |
| <b>ANJOU PEARS</b>          | 2 lb.        | <b>39¢</b> |
| CURLY and CRISP             |              |            |
| <b>FRESH SPINACH</b>        | 10 oz. colls | <b>25¢</b> |
| JUICY FLORIDA               |              |            |
| <b>ORANGES</b>              | 5 lb. bag    | <b>49¢</b> |
| FOR STUFFING and BAKING     |              |            |
| <b>EGG PLANT</b>            | 2 lb.        | <b>29¢</b> |
| CHICORY or                  |              |            |
| <b>ESCAROLE</b>             | 2 lb.        | <b>29¢</b> |

#### FINAST BAKERY SPECIALS

- |                            |                |            |
|----------------------------|----------------|------------|
| FINAST CAKE                |                |            |
| <b>BANANA CHIFFON</b>      | 14 oz. pkg.    | <b>49¢</b> |
| CHERRY FILLED              |                |            |
| <b>COFFEE CAKE</b>         | 10 oz. pkg.    | <b>33¢</b> |
| EXTRA LARGE                |                |            |
| <b>WHITE BREAD</b>         | 1 1/2 lb. loaf | <b>27¢</b> |
| <b>APPLE SPICE DONUTS</b>  | one doz.       | <b>29¢</b> |
| <b>FINAST CHEESE BREAD</b> | 1 lb. loaf     | <b>29¢</b> |



EXTRA S&N GREEN STAMPS  
WITH PURCHASE OF A 2-PACK BOX  
LADY LINOX NYLONS



EXTRA S&N GREEN STAMPS  
WITH PURCHASE OF BAKER'S  
HANDY PACK CAKE DECORS



EXTRA S&N GREEN STAMPS  
WITH PURCHASE OF  
BAKER'S SUGAR CRYSTALS



FREE WITH THIS COUPON  
S&N GREEN STAMPS

WITH PURCHASE OF 1 PKG 40's  
**MODESS SANITARY NAPKINS**

COUPON GOOD ONLY ON PURCHASE OF ITEM LISTED. LIMIT ONE PER FAMILY.  
Good thru Sat., Dec. 11th



### Double Your Savings... Save Cash 'n Stamps!

- |   |                  |            |
|---|------------------|------------|
| <b>STAR-KIST TUNA</b> SOLID WHITE           | 3 7 oz. cans     | <b>95¢</b> |
| <b>DEL MONTE DRINK</b> PINEAPPLE-GRAPEFRUIT | 3 1 qt. cans     | <b>85¢</b> |
| <b>PEANUT BUTTER</b> PETER PAN              | 1 lb. 2 oz. jar  | <b>59¢</b> |
| <b>LA ROSA LASAGNA</b> TASTY DELICIOUS      | 1 lb. pkg.       | <b>35¢</b> |
| <b>KLEENEX NAPKINS</b>                      | 2 pkg. of 50     | <b>49¢</b> |
| <b>KLEENEX TISSUES</b> FACIAL 2-PLY         | 300 to 360       | <b>35¢</b> |
| <b>HI HO CRACKERS</b> SUNSHINE FINER FLAVOR | 4 1/2 doz. pkgs. | <b>\$1</b> |

### Double Your Savings... Save Cash 'n Stamps!

- |  |                        |            |   |                  |             |
|--|------------------------|------------|---|------------------|-------------|
| <b>COTTAGE CHEESE</b> AVELLOUS PRICE IN N. J. STORES | 1 lb. cup              | <b>25¢</b> | <b>BURRY FUDGETOWN COOKIES</b>                  | 10 oz. pkg.      | <b>37¢</b>  |
| <b>BLUE BONNET MARGARINE</b>                         | 1 lb. pkg.             | <b>33¢</b> | <b>SANKA INSTANT COFFEE</b>                     | 10 oz. OFF LABEL | <b>1.45</b> |
| <b>DEL MONTE STEWED PRUNES</b>                       | 2 1/2 qt. jars         | <b>57¢</b> | <b>SUNSHINE HYDROX COOKIES</b>                  | 1 1/2 lb. pkg.   | <b>43¢</b>  |
| <b>RICE-A-RONI</b> BEEF or CHICKEN                   | 8 oz. pkg.             | <b>35¢</b> | <b>GOLDFISH SNACK CRACKERS</b> PEPPERIDGE FARMS | 6 oz. pkg.       | <b>39¢</b>  |
| <b>BONNIE FLUFF SOFTENER</b>                         | 20c OFF LABEL one gal. | <b>99¢</b> | <b>PEREX COFFEE LIGHTENER</b>                   | 1 lb. carton     | <b>29¢</b>  |
| <b>CHICKEN CHOW MEIN</b> CHUN KING divider pack      |                        | <b>95¢</b> | <b>BRISLING SARDINES</b> KING OSCAR             | 2 3 oz. cans     | <b>75¢</b>  |
| <b>CHOW MEIN NOODLES</b> CHUN KING                   | 2 3 oz. cans           | <b>33¢</b> | <b>OLD LONDON NUTTY DOODLES</b>                 | 7 oz. pkg.       | <b>39¢</b>  |
| <b>CHUN KING SOY SAUCE</b>                           | 8 oz. bot.             | <b>17¢</b> | <b>SEAFOOD TREATS</b> 3 LITTLE KITTENS          | 2 8 oz. cans     | <b>19¢</b>  |

- |                               |                     |                    |                                      |
|-------------------------------|---------------------|--------------------|--------------------------------------|
| <b>PRELL SHAMPOO</b>          | 7c OFF LABEL        | 3 oz. size         | <b>72¢</b>                           |
| <b>SECRET SPRAY DEODORANT</b> | 8c OFF LABEL        | 4 oz. size         | <b>81¢</b>                           |
| <b>COLGATE DENTAL CREAM</b>   | 4c OFF LABEL        | 3 oz. size         | <b>35¢</b>                           |
| <b>IVORY SOAP</b>             |                     | MEDIUM SIZE        | 4 bars <b>47¢</b>                    |
| <b>IVORY SOAP</b>             |                     | PERSONAL SIZE      | 4 bars <b>31¢</b>                    |
| <b>BABY FOODS</b>             | STRAINER: 4 oz. jar | CHOPPED: 7 oz. jar | 10 jars <b>89¢</b> 6 jars <b>79¢</b> |

**100 FREE WITH THIS COUPON S&N GREEN STAMPS**  
WITH A PURCHASE OF \$7.50 OR MORE  
LIMIT 1 PER ADULT - CIGARETTES, TOBACCO, LIQUOR, BEER and FRESH MILK EXEMPT FROM STAMP OFFER.  
COUPON NOT REDEEMABLE AT HACKENSACK, PLAINFIELD, WESTFIELD & BRIZABETH  
Good thru Sat., Dec. 11th

PRICES EFFECTIVE THRU SAT., DEC. 11th at all NEW JERSEY, NEW CITY, PEARL RIVER and STATEN ISLAND stores (except PLAINFIELD, WESTFIELD, ELIZABETH and HACKENSACK). We reserve the right to limit quantities. Not responsible for typographical errors.

SPRINGFIELD — 727 Morris Turnpike

IRVINGTON — 1301 Springfield Ave.



**MILLBURN**  
ORCHESTRA & CHORUS

Motives Daily At Millburn  
Last Times Today

8 Big Performances Only  
2:00 p.m. 4:00 p.m. 8:30 p.m.

An Evening With The  
**"Royal Ballet"**  
Met. 1.50 - Eve. 2.50

Starts Friday thru Thursday  
**Marcello Mastroianni**  
Virna Lisi

**"Casanova '70"**  
Fun Romance Italian Style

Suzanna Pleshette  
Ben Gazzara

**"A Rage To Live"**  
Bradford Dillman

Set. Mon. Big Special Kids Show  
"CARTOONS"

"ROBINSON CARUSO ON MARS"

**McKay Has Lead In Paper Mill Play**

Scott McKay has replaced Barry Nelson as Betsy Palmer's co-star in "Mary, Mary" which opens at the Paper Mill Playhouse, Millburn, Dec. 28.

Nelson relinquished the part to open on Broadway in "Cactus Flower," a new play by Abe Burrows, author of the current hit at the Paper Mill, "Guys and Dolls."

When Joan Fontaine opens at the Paper Mill in February in the British mystery "Dial M for Murder," she will wear the first Yves St. Laurent original ever off the Paper Mill stage.

Efforts are being made to move "Guys and Dolls," which closes at the Paper Mill Dec. 19, to Broadway if costs are not prohibitive. Starring in this production are Vivian Blaine and Sam Levene.

**CROSSWORD PUZZLE** LAST WEEKS ANSWER

**ACROSS**

1. French city  
2. Verd  
3. Compass point  
4. Con-  
5. mammal  
6. Weir  
7. Kind of duck  
8. Dow-Jones term  
9. Resort  
10. Baldwin or Winesaps  
11. Worn  
12. Polynesian drink  
13. Projecting roof edges  
14. Aquatic rodent  
15. Meadow  
16. Comed  
17. Gas company customers  
18. Firmament  
19. Eloquent speaker  
20. Nimble  
21. Rough lava  
22. Song  
23. Ship's timberpiece  
24. Once more  
25. Mountain crest  
26. Plant for tanning  
27. Listened  
28. Comfort  
29. Broazy

**DOWN**

1. Ground squirrel  
2. Verd  
3. Compass point  
4. Con-  
5. mammal  
6. Weir  
7. Kind of duck  
8. Dow-Jones term  
9. Resort  
10. Baldwin or Winesaps  
11. Worn  
12. Polynesian drink  
13. Projecting roof edges  
14. Aquatic rodent  
15. Meadow  
16. Comed  
17. Gas company customers  
18. Firmament  
19. Eloquent speaker  
20. Nimble  
21. Rough lava  
22. Song  
23. Ship's timberpiece  
24. Once more  
25. Mountain crest  
26. Plant for tanning  
27. Listened  
28. Comfort  
29. Broazy

**Union Restaurant Being Operated By Mr. and Mrs. Joseph Wimmer**

Mr. and Mrs. Joseph Wimmer, who have operated a restaurant in Newark for 17 years, recently opened the Union Hofbrau at 1252 Stayson Avenue.

Mayor F. Edward Hirtuempfel was among the guests at the opening of the restaurant, formerly the Club Royale.

The Wimmers, who opened The Bavarian Village in Newark in 1948, are being assisted in operating the Union restaurant by their son and daughter-in-law, Mr. and Mrs. Joseph Wimmer Jr.

They announced that entertainment and dancing are featured on Friday, Saturday and Sunday evenings. Joachim Schroeder, who has appeared in German-American nightclubs in the Catskills headlines the entertainment program, with the younger Wimmer playing the accordion.

**HUNDREDS OF OIL PAINTINGS \$5 TO \$500.00**  
L & M ART GALLERIES  
208 BROAD ST., ELIZABETH

**W-AMPI PARKING - LOUIS SMOKING & BAR**  
308 MAIN ST. 2ND FLOOR  
OR 2-1100

Exclusive 1st N. J. Showing  
"As Crazy as My Film as You Could Ask for" N. Y. Times  
**"The Impress File"**  
In Technicolor and Techniscope  
Please see it from the beginning!

**UNION**  
New Three Acts  
**"THE NANNY"**  
SANDRA DEE  
**"THAT FUNNY FEELING"**  
SANDRA DEE  
Sat. Matinee Children Show  
**"BEACH PARTY"**  
**"SUMMER HOLIDAY"**  
Wed. for One Day Only  
Melba Schlock  
"Dad Let His Little Boy Marry"  
Marta Andraghi  
"Kleine Melodie Aus Wien"

**Entertainment News**

• MOVIES • RESTAURANTS and other amusements

**SANTA CLAUS IS COMING!**  
SUNDAY, DEC. 12th  
Gifts For Children Who Eat Their Dinner  
Dinners from \$3.95 • Children's Dinner \$1.95  
PIXIES - TRAINS - DOLLS

**WASHINGTON HOUSE**  
ROUTE 22 NORTH PLAINFIELD  
FOR RESERVATIONS: MRS. SANTA CLAUS 787-9100  
MOM & DAD: Don't forget your New Year's Eve Reservation

**SYMPHONY HALL**  
1020 BROAD ST., NEWARK

by arrangement with THE METROPOLITAN OPERA ASSN. and The JOHN F. KENNEDY CENTER FOR THE PERFORMING ARTS presents the

**METROPOLITAN OPERA NATIONAL COMPANY**

WEDNESDAY EVENING, JANUARY 5, 1966, 8 P.M.

**MADAMA BUTTERFLY**

FRIDAY EVENING, JANUARY 7, 1966, 8 P.M.

**SUSANNAH**

SATURDAY AFTERNOON, JANUARY 8, 1966, 2:30 P.M.

**cinderella**

SATURDAY EVENING, JANUARY 8, 1966, 8 P.M.

**carmen**

Tickets: \$3.00 (Orchestra and Orchestra Circle 4-21), \$1.00 (Orchestra Circle 1-18), \$4.50 (Dress Circle) 5-8 (Mezzanine), \$2.75 (Balcony). Available at Box Office, MA 3-1815. Mail orders to Symphony Hall, Inc., 1020 Broad Street, Newark, N.J. Enclosed stamped, self-addressed envelope. Only one seat available in Orchestra and Orchestra Circle for Carmen and Butterfly.

**Holiday Deadlines**

In order to have news published in time for the Christmas and New Year's holidays, particularly careful adherence to this newspaper's Friday deadline is advised for the issues of Dec. 23 and Dec. 30. All organizational and social news items should be submitted by Dec. 17 for the issue of Dec. 23 and by Dec. 24 for the issue of Dec. 30.

**Name Wilverding To Who's Who**

George M. Wilverding of 1137 Walnut St., Linden, an undergraduate at Newark College of Engineering, has been selected for listing in the 1965-66 edition of Who's Who Among Students in American Universities and Colleges.

Wilverding has served as president of the NCE student chapter of the American Society of Mechanical Engineers and as president of the Professional Societies Council.

He is a member of Sigma Pi, a social fraternity, the Newman Club, the freshman and sophomore class council and the Student Council.

He has participated in intramural softball, tennis and interfraternity council football. He has been on the Dean's List for six semesters and is a member of Phi Eta Sigma, freshman scholarship leadership honor society; the Arnold AIE Society, recognition society; Pi Tau Sigma, mechanical engineering honor society, and Tau Beta Pi, scholastic leadership honor society.

**Union Girl Inducted Into National Society**

Barbara Cummins, daughter of Mr. and Mrs. Ben Cummins of 1727 Walker Ave., Union, has been inducted into Alpha Kappa Delta, national sociology honor society, at Douglass College, New Brunswick.

Miss Cummins, who holds a state scholarship, has been chairman of the Campus Chest drive at Douglass, a member of the Campus Regulations Committee, vice president of Nicholas Dormitory and a member of Student-Officer-Services, a service organization. She is a senator at the college.

**COUNT BASIE, Friday, Dec. 10th**  
at the **WASHINGTON HOUSE**  
RESTAURANT & COCKTAIL LOUNGE  
ROUTE 22 - NORTH PLAINFIELD

9:30 P.M.-1:30 A.M.

Reservations 757-9100  
Tickets also available at THE BANDSTAND MUSIC CORP., 138 E. Broad St., Westfield, and MILLBURN MUSIC CENTER, 358 Millburn Ave., Millburn.

DINING and DANCING

**Favorite Places for DINNER**

**New RONSON "400" Electric Shaver with 36 stainless steel blades gives you smoother, closer, longer-lasting shaves!**



All-new Ronson 400 makes shaving a breeze! Cuts more board with each stroke. Gets cutters closer for fastest, longest-lasting shaves. Stays sharp for a lifetime with home-replaceable stainless steel cutters. Even power-cleans itself!

**The KING-SIZE shaver that's 6 ways better**

- 36-blade stainless steel cutters.
- Massive micro-thin head.
- "Super-Film" for safe, smooth, close and cutter zone.
- Unbreakable "Lexan" body and virtually indestructible motor.
- Replaceable cutting system snaps in at home in seconds.
- Even power-cleans itself!

Ronson "400", complete with wall bracket, travel storage case, coil cord and after shave lotion, in luxurious gift box.

**LOW PRICED!**

**R & S HOME & AUTO STORES**  
UNION STORE: ROUTE 22 (OPPOSITE FLAGSHIP)

Hours: Open Daily - 9 a.m. to 10 p.m. Sundays - 9 a.m. to 8 p.m.

PARKING FOR 800 CARS

**NEW YEAR'S EVE PARTY**  
at  
**OLD EVERGREEN LODGE**  
Evergreen Ave., Springfield  
\$4 per person plus tax  
Includes: Hot - Roast Beef, Potato, Salad, Dinner, Music, etc.  
Dancing till 1 A.M.  
Square and Modern TWENTY Reservations Must Be Made In Advance. Call DR 6-0488

**UNION ROUTE 22 DRIVE-IN**  
Yentle thru Tues.  
Meet Today's Speed Breed  
**"RED LINE 7000"**  
plus **"BEACH BALL"**  
starring Ed Wynne  
FREE IN CAR HEATERS

**AMBOYS**  
DRIVE-IN THEATRE PARKWAY 1-400  
MEET THE SPEED BREED!  
Howard Hawks presents  
**"RED LINE 7000"**  
In Technicolor  
James Cagney - Laura Dawn  
Call - 5174  
and  
NOTHING BUT A GOOD  
**"BEACH BALL"**  
Ed Wynne - Cliff Noel  
In Technicolor  
FREE ELECTRIC SEATERS - CHILDREN FREE

**Meadowbrook**  
DINNER THEATRE  
Now thru DEC. 18th  
**REGINALD & JOHN GARDINER & JOAN CARRADINE**  
\* IN A \*  
**FUNNY THING HAPPENED ON THE WAY TO THE FORUM**  
\* COLEBY STARRING GOLEY WORTH \*  
Performances: 7:30, 8:30, 9:30  
SHOW AND DANCING ONLY \$5 (incl. tax)  
DINNER, SHOW & DANCING FROM \$12.50 (incl. tax)  
\$8.50 (ALL TAX INCLUDED, when you call)  
\* EXTRA! \*  
THE "BIG BAND SOUND" IN BACK AT THE MEADOWBROOK  
DANCE NIGHTLY TO THE MODERN BEAT OF THE BEAT AND HIS ALIGNED "HIT TUNES" ORCHESTRA  
CALL FOR SPECIAL GROUP RATES  
MAKE YOUR RESERVATIONS NOW!  
PHONE Clifford 6-1455

**BLUE DOLPHIN SEAFOOD**  
RESTAURANT  
277 Chestnut St., Union  
at 5 Points  
Free Parking • MU 7-0774

**BLUE SHUTTER INN**  
2660 Morris Ave., Union  
MU 6-6130  
Cocktail Lounge - Open Daily

**BRASS HORN**  
Restaurant & Cocktail Lounge  
Cor. Cherry & W. Grand Sts., N.J.  
Ample Parking on Premises  
Elizabeth 4-8767

**CHANCELLOR DELICATESSEN**  
AND RESTAURANT  
372 Chancellor Ave., Newark  
WA 9-9873 - Open 'til 1 a.m.

**ALEX ENG**  
ORIENTAL RESTAURANT  
Academy & Irvington Aves.  
So. Orange - SO 3-5126

**EXECUTIVE LUNCHEON CLUB**  
West Chiffon at Route 22  
Union, N. J.

**GEIGER'S COLONIAL RESTAURANT**  
Springfield Ave., Westfield  
(Opposite Echo Lake Park)  
AD 3-2260

**HARRY'S**  
223 Faboyan Place,  
Newark, N. J.  
WA 9-9678  
Air-Conditioned  
Ample Parking

**KLESS'**  
RESTAURANT • DINER  
At Elmwood & Springfield Aves.  
Irvington

**OLDE COLONIAL INN**  
1074 Broad St.,  
Newark, N. J.  
MA 2-2076  
V 3/17/66

**OLD EVERGREEN LODGE**  
Evergreen Ave., Springfield  
DR 6-0489 DR 9-8230  
James Brasco, Manager

**OLYMPIC RESTAURANT**  
877 Springfield Ave., Irvington  
Essex 2-9547 - Essex 4-7699  
CATERING

**THE RAVEN'S NEST**  
COCKTAIL LOUNGE & RESTAURANT  
(Entrance through Union Hotel, Lodge)  
Route 22, Union  
1 Mile West of Hightship

**TALLYHO**  
COCKTAIL LOUNGE & RESTAURANT  
(Formerly - Couch & Horses)  
943 MAGIE AVE., UNION, N. J.  
Elizabeth 2-6251  
John W. Young

**TOWNLEY'S**  
580 North Ave., Union  
EL 2-9092  
Parking on Premises

**TRETOLA'S**  
At Five Points, Union, N. J.  
MU 7-0707

**UNION HOFBRAU**  
RESTAURANT and TAPERN  
1252 Stayson Ave., Union  
687-7020

**WALTON'S UNION TAP ROOM**  
1297 MORRIS AVENUE  
(Across from Youth Hall)  
UNION, N. J. - MU 8-9998

**Country Dining**

**PED-E-FLOUS**  
Mountain Blvd., Watchung, N. J.  
PL 8-0111  
Since 1888

**ELMWOOD LOUNGE**  
1180 SPRINGFIELD AVE.,  
IRVINGTON  
372-9860  
Your Hosts: Bill & Mickey

**Dine Graciously At Any Of The Fine Eating Places Listed Here**



Religious News

Holy Cross Lutheran (The Church of the Radio "Lutheran Hour" and TV's "This is the Life")

Today—1:30 p.m., Bible Hour... 8:30 a.m., Bible class...

First Presbyterian

Rev. Bruce W. Evans... Today—3:15-4:45, Junior Choir program...

First Church Of Christ Scientist

422 E. Broad st., Westfield... Sunday—11 a.m., Sunday service...

First Church Of Christ Scientist

282 Springfield ave., Summit... Sunday—11 a.m., Services...

Redeemer Lutheran

Clark st. and Cowperwaite pl., Westfield... Rev. Walter A. Reuning...

Mountainside Union Chapel

Rt. 22, Mountainside... Rev. Robert Mignard, pastor...

Battle Hill Moravian

777 Liberty ave., Summit... Rev. D. F. Acheson, pastor...

Springfield Emanuel Methodist

Main st. and Academy Green, Springfield... Rev. James Dewart, pastor...

St. James

45 S. Springfield ave., Springfield... Msgr. Francis X. Coyle, pastor...

Temple Beth Ahm

An Affiliates of The United Synagogue of America... 60 Baltusrol way...

Community Presbyterian

Meeting House Lane, Mountainside... Rev. Elmer A. Talocci Jr., pastor...

Our Lady Of Lourdes

204 Central ave., Mountainside... Rev. Gerard J. McGarry, pastor...

St. John's Lutheran

857 Springfield ave., Summit... Rev. Richard L. Peterman, pastor...

First Baptist Church

170 Elm st., Westfield, N.J. Rev. William K. Cyber, minister...

St. Stephen's Episcopal Church

Main st. opposite Taylor rd., Millburn, N.J. Rev. James E. Lindsay, Rector...

Clinton Hill Baptist

2815 Morris ave., Union Rev. John D. Fissel, pastor...

Temple Shalom

No. Springfield Ave. And Shunpike, Springfield... Rabbi Israel S. Dresner...

First State Bank Has Annual Yuletide Fete

The First State Bank of Union held its annual employee Christmas party Tuesday night...

EVERY HUMAN CREATURE

is the servant of God... Therefore no one should glorify himself over another...

AN EVANGELICAL PULPIT SPEAKS

HEAR PASTOR WARREN WILLIAM WEST SUNDAY 9:15 A.M.—Rev. Robert T. Hill...

EVANGEL BAPTIST CHURCH

Shunpike Road, Springfield, N. J. (Opp. Baltusrol Golf Club) (Affiliated with Evangel Baptist Church, Newark, N. J.)

GRAND RE-OPENING SALE! ALL CHANNEL STORES ARE CELEBRATING THE RE-OPENING OF OUR LOCATION AT 675 S. 10th STREET, NEWARK. MANY NEW DEPARTMENTS — PACKED WITH MONEY-SAVING BARGAINS.

CHANNEL LUMBER FRESH CUT TREES SCOTCH PINE NOVA SCOTIA BALSAM 150 250

FOR PHONE ORDER SERVICE CALL COLLECT 376-6000 FREE DELIVERY ON ALL ORDERS OF \$30.00 OR MORE

CHRISTMAS TREE OUTDOOR LIGHTS 249 399 CHRISTMAS TREE ORNAMENTS 29c SLEDGES 395 588

ORDER BY PHONE CALL COLLECT 376-6000 CHANNEL LUMBER



**FREEMAN**  
*Sugarbush*  
FLEECE-LINED BOOTS



\$16.95

Warm up to winter in Freeman's Sugarbush Boots. Fleece-lined moisture resistant oil-tanned leather in Stadium Brown with black snow-tread Crepe Soles.

Please send me Freeman Sugarbush Boots (order by shoe size).

QUANTITY \_\_\_\_\_ LENGTH \_\_\_\_\_ WIDTH \_\_\_\_\_

Cash  Charge  C.O.D.

Add sales tax if applicable in your area.

NAME \_\_\_\_\_

ADDRESS \_\_\_\_\_

CITY \_\_\_\_\_ STATE \_\_\_\_\_ ZIP CODE \_\_\_\_\_

**GRUBER'S**  
STORE FOR MEN AND BOYS  
• UNION CENTER  
• ESSEX GREEN PLAZA — WEST ORANGE  
Open Evenings 'til 9 p.m.

DRIVE SAFELY

**Red Cross First Aid Teaches Ways To Reduce Fire Hazards**

Fire, which ranked third nationally among accidental killers in 1964, will receive special emphasis in first aid classes conducted in New Jersey by the American Red Cross, according to Howard E. Camp Jr., area director of Safety Services at Red Cross Eastern Area Headquarters in Alexandria, Va.

The 7,700 deaths in the United States attributed to fires and burns by the National Safety Council, last year, were exceeded only by those from motor vehicle accidents and falls, Camp said.

Fires from matches and smoking were responsible nationally for 22 percent of the fatalities, with misuse of electrical equipment a close second with 20 percent. Defective heating units account for another 10 percent.

In 1966 Red Cross chapters across the country will conduct upwards of 60,000 free first-aid courses and more than a million certificates for completion of these courses will be awarded. In these classes, and in informal first aid instruction for millions of others, both first aid care for burns and prevention of fires will receive special attention.

During the fiscal year ending June 30, 1965, the Safety Services section of the Red Cross issued, through its statewide chapters, 37,910 First Aid Certificates, and 578 Small Craft Certificates in New Jersey. The certificates were awarded to individuals who successfully completed these courses given at chapter houses or in other areas designated for Red Cross use, such as municipal swimming pools.

Accident prevention, Camp points out, is one of the main objectives of first aid training, along with immediate and temporary care of the victim of an accident or sudden illness. Information about first aid classes may be obtained through your local Red Cross.

Recognition of what constitutes a fire hazard and caution in eliminating as many of these hazards as possible, Camp said, could bring about a marked reduction in the number of fires and the needless tragedies they cause.

In offering a list of suggestions which can help cut down fires and resulting injury or death, Camp noted that many of the "tips" are so simple and elementary that they should be obvious to anyone, and yet it is because these simple rules of

safety are neglected or ignored that fire and death or severe burns result.

Here are the Red Cross suggestions for reducing fire hazards in the home:

**SMOKING:** do not smoke in bed or in upholstered furniture; discard cigarette butts in a safe place, not in wastebaskets; use large, deep ashtrays; do not smoke near flammable liquids (gasoline, paint thinner); do not smoke or light matches in attics, closets, or confined places; wear clothes, sweater, and other combustibles, and keep matches and lighters out of children's reach.

**HEATING AND COOKING EQUIPMENT:** have chimneys cleaned and checked regularly; do not place heaters, stoves and smoke pipes near combustible walls and ceilings; do not place clothing or furniture near stoves, heaters or fireplaces; clean ovens and broiler regularly, and be extremely cautious around fireplaces, particularly when wearing loose clothing.

**ELECTRICAL:** use proper size fuses; do not overload wiring or use multiple outlet plugs; replace worn-out equipment and wiring; keep electric motors clean and free from grease, and do not place extension cords under rugs or hook them over a nail.

**GOOD HOUSEKEEPING:** get rid of rubbish in attics, closets, basements, garages and yards; keep paint in tightly closed metal containers; keep away from heat; gasoline and flammable fluids should be stored safely; do not use flammable cleaning fluids; do not use gasoline or kerosene to start fires; keep the handles of cooking pots turned away from edge of stove, and when handling hot fluids, protect children by keeping them away from immediate area.

**EQUIPMENT:** keep fire extinguishers in places where they are easily accessible; have a garden hose near a faucet for ready use, and provide screen guards around fireplaces.

**Know Your Government**

**MUNICIPAL-COUNTY NEEDS REMAIN AFTER 30 YEARS**

New Jersey has had no comprehensive study of municipal and county government relationships for more than 30 years.

This was pointed out at the recent Public Policy Forum at Rutgers University. Frank W. Haines, Research Director of the New Jersey Taxpayers Association, reviewed some enduring findings set forth in the voluminous reports issued in 1931-32 by the State Commission to Investigate County and Municipal Taxation and Expenditures. The Commission chairman was J. H. Thayer Martin, State Tax Commissioner. Harley L. Lutz, Professor of Public Finance at Princeton University, was director of the study.

Among unfavorable factors and conditions adversely affecting local government a third of a century ago, the Commission found: (1) low-level administrative efficiency due to failure to provide proper standards of good public administration and failure to establish administrative districts commensurate with some of the tasks to be performed; (2) defective local government organizations with excessive small local units, ineffective administrative areas, overlap of jurisdiction and improper internal municipal organization; (3) exaggerated em-

phasis on home rule; (4) absence of effective means of controlling expenditures.

Among the Commission recommendations: simplification of local government organization and structure; development of standards of service and cost; cooperative state-local home rule; popular determination of governmental policies with administration by experts; abolition of the patronage system and complete review of the allocation of responsibilities for various services to determine which are local and which should be performed by the county or state.

"Had many of the major recommendations been acted upon, we would have a much different local governmental system than we have now," it was observed by Haines.

**Engineers' Jobs Listed in Booklet**

New Jersey job opportunities for qualified engineers are described in a new reference book just published by Resource Publications Inc. of Princeton Junction.

The directory, entitled "New Jersey Index of Engineering Opportunity, 1966," presents comprehensive full-page profiles of 46 companies in the Garden State that are currently seeking engineers. In addition, the booklet includes an informative section entitled "New Jersey in Profile" describing the economic, educational and cultural environments of New Jersey.

Each of the corporate profiles informs the reader of the nature of the company's business, the opportunities for engineers, the requirements for position, and the specific features that make the company attractive to a prospective employee. Cross indexes in the back of the book guide the reader to opportunities by location and field.

The "New Jersey Index" is the first in a nation-wide series of books outlining engineering opportunities in research, development, and manufacturing fa-

**BOND SUCCESSOR IS 'FILE' AUTHOR OF ORMONT FILM**

A successor to the late Ian Fleming, author of the successful James Bond spy thrillers, has been found. He is the British author of "General In Berlin," a runaway best-seller among the hard-covered books, and "The Incessant File," best-selling paperback, adapted to the screen by Universal Pictures in Technicolor and Techniscope.

A runaway spy thriller, "The Incessant File," starring Michael Caine as secret agent Harry Palmer, has been held over for a fifth week at the Ormont Theatre, East Orange. Nigel Green, Sue Lloyd and Guy Doleman have featured roles.



Joseph Kuhnen Invites You To An OPEN HOUSE PARTY

Tomorrow, Friday, Dec. 10 from noon to 8 p.m. & Saturday, December 11 from noon to 3 p.m.

Come, Help Us Celebrate in Our Newly Enlarged and Renovated Office. We've also increased the size of our staff in expectation of a wonderful travel season in 1966. Refreshments and Hors D'Oeuvres will be served at our Open House Party.

**Joseph Kuhnen Travel**  
974 Stuyvesant Ave. • Union  
Opp. Shop-Rite • MU 7-8220

a FRAEBEL BROS. Spectacular! . . .



ANOTHER BIG HOLIDAY BUY!  
**SURE-GRIP WINTER TIRES**

- With extra-mileage TURSYN rubber and 3-T Nylon cord!
- 180 tractor-type cleats—built deep to bite deep to pull you through!

**1/2 OFF**

Second tire when you buy first tire at price listed.

NO TRADE-IN NEEDED

NO MONEY DOWN!  
FREE MOUNTING!

GO GO **GOOD YEAR**

"No Limit" Guarantee  
GOOD YEAR NATION-WIDE "NO LIMIT" GUARANTEE—No limit on months • No limit on miles • No limit as to roads • No limit as to speed • For the entire life of the tread. ALL NEW GOOD YEAR AUTO TIRES ARE GUARANTEED against defects in workmanship and materials and normal road hazards, except repairable punctures. IF A GOOD YEAR TIRE FAILS UNDER THIS GUARANTEE any of more than 80,000 Goodyear dealers in the United States and Canada will make allowance on a new tire based on original tread depth remaining and Goodyear's printed "Exchange Price" current at the time of adjustment, not on the higher "No Trade-in Price."

Black Rubber Size	3rd Tire Price*	2nd Tire Price*
6.00 x 13 6.50 x 13	\$16.95	\$ 9.97
7.00 x 14 7.75 x 14	\$20.99	\$10.92
8.00 x 14 8.25 x 14	\$22.99	\$11.90
8.50 x 14 8.95 x 14	\$24.99	\$12.97
6.70 x 15 7.75 x 15	\$20.99	\$10.92
7.50 x 15 8.25 x 15	\$24.99	\$12.97
8.00 x 15 8.25 x 15	\$27.99	\$13.99

\*All prices plus tax. Special offer good on whitewalls, etc. NO TRADE-IN NEEDED.

BUILT DEEP TO BITE DEEP!

**WHEEL ALIGNMENT . . . SPECIAL \$8.95**

**FRAEBEL BROS.**

TIRE COMPANY

- Shock Absorbers • Wheel Alignment • Brakes • Mufflers

Wholesale & Retail • Wheel Balancing On The Car •

1071 Commerce Ave., Union



MU 8-8870

HOURS—Daily 8:30 to 5:30; Sat. 'til 1 p.m.

Whites. Copies of the "New Jersey Index of Engineering Opportunity" are available for \$1.50 per copy or in bulk from Resource Publications Inc., P.O. Box 88, Princeton Junction, N.J. 08550.

YOUR WANT AD

is easy to place. Phone 686-7700.

NEIGHBORS WANT YOUR used items. Tell 'em what you have. Run a low-cost Classified. Call 686-7700.

NEED A JOB? Read the Help Wanted section of the Classified Pages. You can probably find an employer who can use your services. If not, list your qualifications in an employment wanted ad. Call 686-7700 and ask for Ad-Taker.

**LEASE NEW ROYAL**

TYPEWRITERS

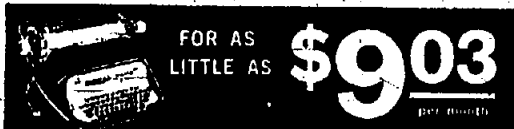

FOR AS LITTLE AS \$9.03 per month

You can buy Royal typewriters outright. You can also lease them. Leasing gives you full use of any number of Royals — Manual or Electric — without having to invest working capital. A Royal Typewriter Lease and Maintenance plan can be arranged to meet your needs. Call us today.

**CENTER TYPEWRITER SERVICE**  
1163 Clinton Ave., Irvington

Call ES 5-3380

- REPAIRS • RENTALS • REBUILTS



NATHAN FELDMAN

Ser:

"My wife drives me to Kless' for dinner . . . Andy Kless must be doing something right!"

GOOD FOOD and a FRIENDLY ATMOSPHERE

Is Our Business

"THE PRICE IS RIGHT . . . that's RIGHT!"

There's only ONE

**KLESS'**  
RESTAURANT • DINER

Elmwood & Springfield Aves., Irvington

Open 24 Hours • Plenty Free Parking

**GO OIL HEAT**

Believe It! It's A Fuel Fact!

With today's modern oil heating system and fuel, all you will have the cleanest, most economical and safest heat on the market. We satisfy your complete heating and fuel needs, with our personalized service.

ESTIMATES & SURVEYS FREE OF CHARGE

24 HOUR OIL BURNER SERVICE

**Beat down heating costs two ways**

First, a revolutionary new invention for oil burners, the Gulf Solar Heat ECONJET, beats down costs by giving you more heat from less oil.

Secondly, Gulf Solar Heat drives down heating costs because it's scrubbed clean with hydrogen to burn hotter—cleaner and more completely. It goes further, yet costs no more.

Get more out of your heating dollars by calling us today!

A, B & C Furnace and Burner Plans Available

We Keep Your Tank Filled On Our Degree Day Basis



Use Our EASY-PAY — Even Payment — BUDGET PLAN! Serving Union & Essex Counties for 35 Years

**KINGSTON FUEL CO.**  
MU 6-5552

**FALK FUEL CO.**  
MU 6-5528

2304 Vaux Hall Rd., Union, N. J.



### November Rainfall At Record Low, Meteorologist At College Reports

Rainfall in November totaled only 1.68 inches, which is 2.18 inches below the estimated normal of 3.86 inches, Harold Duff, meteorologist at the Union Junior College, Meteorological Station, Cranford, said in his monthly report to the U.S. Weather Bureau.

November's total precipitation of 1.68 inches was the lowest since the UJC Meteorological Station was opened in 1920. The greatest November rainfall recorded at the UJC station was 7.12 inches in 1923.

Rainfall in 1965 from January 1 to November 30 totals 27.78 inches, as compared with 33.19 inches during the same period a year ago.

Temperatures in November ranged from a maximum of 69

degrees on November 4 to a minimum of 24 degrees on November 3 and 25. The average temperature was 44.4 degrees—8 degrees below the estimated normal temperature of 45.2 degrees.

During November, 617 degree days were recorded, bringing the total for the heating season which began September 1 to 1,032 degree days.

The warmest days were November 1, 4 and 7 when the daily average temperatures were 55 degrees.

Fog occurred on five days—November 8, 19, 16, 21 and 22. Thunder was heard on November 23. There were eight clear days, 11 partly cloudy days, and 11 cloudy days. The prevailing wind direction was southwest.

### BBB Warns Public On Yule Shopping

The season of giving, the Better Business Bureau of Bergen, Passaic and Rockland Counties cautioned the public this week, can unfortunately also be the season to be taken.

To protect the gullible, the unsuspecting, or the just plain careless, the BBB offers these do's and don'ts:

Do your Christmas shopping at a firm—whether it be a large store or a little shop up the street—about which you have some knowledge. Many problems—exchanges, refunds, guarantees, damaged goods—can be avoided or adjusted if you deal with a reliable, responsible firm.

If you receive unordered merchandise through the mail (Christmas cards, ornaments for the trees, ties, bells, etc.) the BBB advises that you are under no obligation either to acknowledge their receipt or to return them. After a reasonable period of time, these items may be discarded as you see fit.

If you receive solicitations from charitable organizations, make sure that they are legitimate before making any contribution. While most solicitations will be from worthwhile sources, there are certain charities with high sounding names which provide little service in relation to

the amount of money collected. Professional promoters are the main beneficiaries—while the needy remain in need.

It's a practical idea to examine merchandise, particularly items like toys which have to be assembled, soon after delivery. The frustration of discovering only three doll carriage wheels in a carton on Christmas Eve can be avoided by an advance inspection.

Don't sign a contract to purchase anything priced beyond your means to pay. And if you pay a deposit on the "lay-away-plan," make sure that you can and will go through with the purchase. Otherwise, you may forfeit your deposit.

If you lose your credit card, notify the company immediately. You could be liable for purchases made in your name.

And, do your Christmas checking early. You owe it to yourself and those on your Christmas gift list.

#### Holiday Deadlines

In order to have news published in time for the Christmas and New Year's holidays, particularly careful adherence to this newspaper's Friday deadline is advised for the issues of Dec. 23 and Dec. 30. All organizational and social news items should be submitted by Dec. 17 for the issue of Dec. 23 and by Dec. 24 for the issue of Dec. 30.

SHOP EARLY!  
MAIL EARLY!



USE ZIP CODE

### CHRISTMAS CARDS

Large Stock on Hand  
HALLMARK - NORCROSS  
AMERICAN ARTIST AND OTHERS  
**48 HOUR SERVICE FOR IMPRINTS**  
Christmas Wraps - Tags - Ribbons  
... GIFTS ...  
**BEACON HILL COMPANY**  
226 Morris Ave. (Opp. Shopping Center)  
MU 6-6882 • SPRINGFIELD, N. J. • DE 6-1256  
OPEN EVENINGS 'TIL 8 P.M.

When Shopping at SHOP-RITE . . . try us for your handy-man needs

## COBE HARDWARE

We're between Shop-Rite and House of Chrome

# CHRISTMAS SPECIALS

MODERN . . . UNIQUE . . . SELF-SERVICE . . . LARGE SELECTION

**Husky HAND TOOLS SPECIAL!**  
**45 TOOL SET**

**45 PC. Husky TOOL SET**

LIST PRICE 47.92  
REG. PRICE 29.97

**19.88** Save \$10

\* 1/2" and 3/4" Drives • A complete range of 31 sockets . . . sizes 3/16" thru 1"

SHOP WITHOUT CASH

**EVEREADY BATTERIES**

6 for 59c

FLASHLIGHTS • TOYS • RADIOS

**Black & Decker**

U-124 3/4" DRILL 14.88

U-153 JIB SAW 16.88

U-130 7/16" SAW 29.88

U-225 3/4" DELUXE VARIABLE SPEED DRILL 31.88

**"Rucker" Cellophane TAPE 14c**

**"Wen" ALL SAW 99c Each**

**TRADE-IN OFFER!**

Your Old Power Tool Regardless of Condition Is Worth **\$5**

Your Choice 34.88 Less Trade-In 5.00 **29.88** with coupon

**\$5 Trade-In Coupon** Buy now . . . bring your trade-in by Jan. 30, '66

**"Wen" BELT SANDER**

**COBE HARDWARE** ROUTE 22 West-bound Lane UNION

BETWEEN SHOP-RITE & HOUSE OF CHROME • Open Daily & Sat. 9 to 10—Open Sun. for Sales allowed by law 10 to 6

WE RESERVE THE RIGHT TO LIMIT QUANTITIES

### COUPON SAVINGS

THIS COUPON WORTH **20c**

toward the purchase of **ORANGE JUICE** Fresh or Frozen

Coupon good at ANY SHOP-RITE SUPER MARKET WHERE ITEM IS AVAILABLE

COUPON LIMIT — ONE PER FAMILY

Coupon Expires Wed., Dec. 15th, 1965

Coupon redeemed only on purchase of item listed

### COUPON SAVINGS

THIS COUPON WORTH **20c**

toward the purchase of **ANY DOZ. EGGS**

Coupon good at ANY SHOP-RITE SUPER MARKET WHERE ITEM IS AVAILABLE

COUPON LIMIT — ONE PER FAMILY

Coupon Expires Wed., Dec. 15th, 1965

Coupon redeemed only on purchase of item listed

**SHOP-RITE ICE MILK**

4 FLAVORS 1/2-gal. 49c

9 FLAVORS ICE CREAM 1/2-gal. 59c

9 FLAVORS HI FLAVOR 1/2-gal. 79c



Shop-Rite policy is to redeem all coupons only when the merchandise called for on the coupon is purchased.

SHOP-RITE'S FRESH KILLED PAN READY ALL GOVERNMENT INSURED

# CHICKENS



**27c** lb.

**ROASTING CHICKENS** 39c

**CHICKEN PARTS** 49c

**FRYING CHICKENS** 31c

**SHOP-RITE'S GOVERNMENT GRADED U.S.D.A. CHOICE BEEF**

**RIB ROAST** 89c

**CHUCK STEAK** 39c

**SHOP-RITE BLEACH** 39c

**TOMATO SOUP** 10c

**CHASE & SANBORN COFFEE** 75c

**WESSON OIL** \$1.79

**SHOP-RITE DRINK** 4 for \$1

**HI-C DRINKS** 3 for 97c

**APPETIZER DEPT. (Where Available)**

**KITCHEN COOKED ROAST BEEF** 98c

**WHITE-MEAT TURKEY ROLL** 98c

**GREEN GIANT SALE**

**SWEET PEAS** 5 for \$1

**DELI. DEPT.**

**Swift's Premium Picnic SHOULDER** 3 lb. \$2.09

**Shop-Rite Midget SALAMI** ALL BEEF lb. 69c

**BAKERY DEPT.**

**SHOP-RITE PIE SALE** 49c

**DEW FRESH FRUIT & VEGETABLES AT SHOP-RITE!**

**CHIQUITA BANANAS** 10c

**ZIPPER SKIN TANGERINES** 10 for 29c

**PASCAL CELERY** 19c

**JUICY ORANGES CALIF.** 10 for 29c

**GRAPES 2 lb.** 29c

**INDIAN GRAPE SEEDLESS GRAPEFRUIT** 5 for 39c

**WESTERN CARROTS** 1 lb. 10c

ROUTE 22, UNION  
Route 22 and Springfield Road  
Next to Atlantic Thrift Center

UNION CENTER  
936 Stuyvesant Ave., Union

Prices effective through Saturday Night, December 11th, 1965. Not responsible for typographical errors. We reserve the right to limit quantities.

There's a Shop-Rite Near You—Call ESsex 5-7300



**READ THIS AD AND SAVE**  
**\$300.00! \$800.00! \$1200.00!**  
**ON '65 BUICK LEFTOVERS**

*We Promise You The WIDEST SELECTION Of NEW 1965 & 1966 BUICKS . . .  
& USED CARS AT PRICES THAT STAGGER THE IMAGINATION*

**WE CHALLENGE ANYONE, ANYWHERE  
TO BEAT OUR VALUES ON**

- ★ **NEW 1966 BUICKS**  
SPECIALS • LE SABRES • WILDCATS • ELECTRAS • RIVIERAS
- ★ **NEW & LOW MILEAGE 1965 BUICKS**  
COMPANY DEMONSTRATORS AT DRASTIC DISCOUNTS
- ★ **1965 OPEL KADETT'S DISCOUNT CLEARANCE**  
BACKED BY 24,000-MILE / 24-MONTH GUARANTEE
- ★ **QUALITY ONE-OWNER USED CARS**  
ALL PRICED FAR BELOW TRUE MARKET VALUE

FOR BEST • TERMS • PRICE • SERVICE — See

***Gaylin Buick***  
*One Of America's Largest Buick Dealers*

**2140 MORRIS AVE., UNION**

**Open Till 9 P.M. Daily • Wed. & Sat. Till 6 • MU 8-9100**



**FIRE VOLUNTEERS PRESENT HONORS TO 20-YEAR MEN**

Frank Ruban and Theodore Ganska received pins commemorating 20 years of service to the Springfield Volunteer Fire Department at the volunteers' annual dinner held Saturday evening at the Club Diana, Union.

Vincent Plaia was chairman for the evening, assisted by Ray Rieger, Ed Anastos and William Schmidt. Warren Ruhoff is deputy chief.

Presentation of the 20-year pin was made by former Chief Ormand W. Mesker and Fire Commissioner Robert G. Planer.

**Drinking Charge Reason For Fine Paid By Motorist**

A 35-year-old Florham Park man was fined \$305 on two charges by Springfield Magistrate Max Sherman in Municipal Court Wednesday night.

Donald C. Rock was found guilty and fined \$250 for driving while under the influence of alcohol and \$55 for leaving the scene of an accident, according to the charges.

Police apprehended Rock at Caldwell pl. and Morris ave. on Nov. 5 after his car struck a vehicle on Mountain ave., causing damage.

In another case Magistrate Sherman levied a \$50 fine on an 18-year-old youth for possession of liquor.

John E. Danelson of Newark was picked up in the slip and sup parking lot with a pint of rye in his car, police stated.



RICHARD L. SCHWARTZ

**Schwartz Named To National Staff Of Youth Agency**

Appointment of Richard L. Schwartz to the public information department of the Boys' Clubs of America has been announced by John M. Gleason, national director of the youth-guidance organization. Schwartz at one time was editor of the former Springfield Sun.

A former New Jersey weekly newspaper chain editor, he joins Boys' Clubs following two years as a trade magazine editor and free-lance photographer.

Schwartz, who attended Antioch College and Fitchburg Dickinson University, is married and has a daughter. A life-long resident of New Jersey, he lives with his family in Springfield.

**Psychiatric Wing At Overlook Gets Funds From Government**

Overlook Hospital has announced a grant of \$102,750 from government Hill-Burton funds, to be used toward the 22-bed short-term psychiatric unit planned for the hospital's new wing, now under construction.

The total cost of the psychiatric unit will be in the neighborhood of \$300,000.

"Overlook enters an entirely new realm of service to the community by entering into the mental health field," commented Robert E. Heinlein, Overlook's director. "One out of every 10 persons is estimated to be mentally ill. Mental illness has, in fact, been called our number one health problem."

"The time has come when we must face this problem locally and do something about it," he stated. "Today we know there are many types of emotional disturbance which, if caught early and treated promptly, can often avert more serious conditions requiring long term therapy."

Overlook is in a high priority area for psychiatric facilities, which is one of the criteria of Hill-Burton grants. The establishment of short-term psychiatric units in community hospitals is also one of the major current objectives of the federal and state governments.

There are many reasons why the community hospital is regarded as preferable to a large, distant mental institution. First, the more normal environment is immediately reassuring to the patient, who feels more comfortable and therefore is more responsive to treatment.

His environment is acceptable to him; he is not completely separated from family and friends, according to Dr. R. D. Roessler, chief of Overlook's neuropsychiatric section.

"The so-called stigma of the purely mental institution is still felt by some of the public, but this is lessened markedly with its community hospital surroundings. More and more people are realizing that everyone has times of stress, sometimes requiring help for his emotional difficulties—the loss of a loved one, incapacitating disease, business pressures, family strains—any traumatic shock or trigger can often be helped by professional psychiatric attention," Dr. Roessler pointed out.

Another strong factor in favor of psychiatric help at the community hospital is the continuity of care provided. In his home setting, the patient can continue under the care of his own family doctor, who knows his history and background, to give aid to the consulting psychiatrist. The patient also is not faced with the difficulties of adjustment to new personalities in a strange place when he is already under more than enough emotional tension.

This will enable out-patient treatment and counseling close to home, still in the natural environment, with the family nearby for conferences and help.

In addition, there will be the continuity of care offered by the private psychiatrist's office in the area. At the present time Overlook has 11 neuropsychiatrists on its medical staff.

The psychiatric unit will have 15 specially trained nurses. All nursing personnel on the unit, including aides and orderlies, will have specialized training in psychiatric care.

In addition the hospital will add to its staff a combined occupational-recreational therapist, along with an experienced social service worker.

The psychiatric unit will be equipped with its own dayroom, dining area, and recreational facilities. Patient rooms will be both private and semi-private, depending on the individual patient's needs. The hospital's electroencephalograph department will be located nearby, along with other diagnostic and therapy facilities.

**RAINFALL CALLED BELOW AVERAGE BY WEATHERMEN**

Rainfall in this area during November was only half the average amount, according to the Canoe Brook Weather Station operated by the Commonwealth Water Co. in Short Hills. The total of rain last month was 2.05 inches, while the 26-year average has been 4.32 inches.

The average temperature last month was 42.3 degrees, close to the average for 26 years of 42.8 degrees. The mercury climbed to a high of 69 degrees on Nov. 1 and dropped to 21 degrees on Nov. 10.

**Holiday Deadlines**

In order to have news published in time for the Christmas and New Year's holidays, particularly careful adherence to this newspaper's Friday deadline is advised for the issues of Dec. 23 and Dec. 30. All organizational and social news items should be submitted by Dec. 17 for the issue of Dec. 23 and by Dec. 24 for the issue of Dec. 30.

**7:30 Time Workshop FASHION SHOW**  
Sat., Dec. 11 at 5 p.m.  
ST. ROSE OF LIMA CHURCH AUDITORIUM  
William and Short Hills Ave.  
SHORT HILLS, N.J.  
All Teen Agets and Their Mothers Invited  
Featuring Bobbie Brooks Fashions  
Modeled by Local Girls  
Door Prize—Free Gifts  
Donations to the International Teen Care Program  
Mrs. Donald Gooding—761-3275  
Mrs. Seymour Baranoff—761-3275  
Co-Directors of Teen Time Program  
A Workshop Gift Certificate makes a Wonderful Holiday Gift

**A BUSINESS OF YOUR OWN**... Find it through the Want Ad Section  
**NEED HELP?** Find the RIGHT person with a Want-Ad. Call 686-7700.

**MUTUAL FUNDS**  
Phone or write for FREE Information  
**F. Oscar Baroff**  
80 MORRIS AVE.  
SPRINGFIELD, N. J.  
Office—378-7646  
Res.—376-7328

**Your Want Ad Is Easy To Place**  
Just Phone  
**686-7700**  
Ask for 'Ad Taker' and she will help you with a Result-Getter Want Ad.

**Christmas Dinner**  
Served from 1 p.m. to 10 p.m.  
Dinner Music  
**New Year's Eve Party**  
Dancing from 10 p.m. to 3 a.m.  
To The Music Of Sal Gloc  
In The Lounge... The Mike Vassalle Trio, featuring Elaine King  
RESERVATIONS: DR 9-3535  
  
MORRIS TURNPIKE, SHORT HILLS

**Lead In Bowling To Carol Quintet**

Carol Stamping won a pair of games from VFW last week to take over the lead in the Springfield Sports Bowling League at Springfield Bowl. Carol now has a record of 28-10. The former leader, Eberhardt Television, dropped two to Center Sinclair. Eberhardt now stands at 25-11. Ronald Strimfeld led all scorers with 275-822. Other top men were Dave Torchy, 222-209-599; Scott Donington, 232; Mark Con- to, 218; Frank Eichelz, 214; Richard Schwartz, 213; Stan Corn- field, 211; Ted Delubaty, 207; William Taus, 203; Bill Bosco, 203; Frank Madison, 201.

**Pastor From Africa To Visit Methodists**

The Rev. Marcus Buthelezi of South Africa will be guest speaker at Springfield Emmanuel Methodist Church, Main st. and Academy green, this Sunday at the 9:30 and 10:45 a.m. services of divine worship.

Mr. Buthelezi, with his wife and two children, is living in Madison. He is presently a student at Drew Theological Seminary. He is a graduate of a theological seminary in South Africa and served a Lutheran congregation there for two years, before coming to the United States for further study at Yale Divinity School and Drew Seminary.

Mr. Buthelezi will visit in the Church School classes from 9:30 to 10 a.m. before speaking to the members attending the early service. He will also show slides and speak at 7 p.m. in the

Trivolt Chapel for those who would like a more detailed account of his work in South Africa. Opportunity will be provided for questions. The public is invited to attend, a church spokesman stated.

At the 8:30 a.m. German language service on Sunday Emmanuel Schwing will speak on "The Preparations of the World For Christ," using Galatians 4:4 as his text.

On Monday the 13 Methodist Men will hold a Christmas party and game night in the Mundy Room.

The confirmation class will meet Wednesday at 3:30 p.m. in the Chapel for the regular study session and rehearsal for the vesper service on Dec. 19. The Pastor James Dewar's Bible study group will convene at 7:30 p.m. on Wednesday.

**SPECIAL PRE HOLIDAY SALE**  
Selected Items  
Hanes Closed Feet Pajamas 2 for \$4  
Joyette Tights - Seamless 3 for \$5  
Young Jr. Dresses... 30% Off  
Special Lot  
A Tremendous Selection of Beautiful Gift Items from \$1.00 to \$25  
All sizes, ranges  
**REINETTES**  
246 Morris Ave.  
Springfield, N. J.  
**379-5135**  
Open Every Night till 9 p.m. Except Sat. till 6 p.m.

*Treat yourself to*  
**HEIRLOOM\* STERLING**  
and *Marsh* will treat you to a  
**FREE STORAGE CHEST plus 4 EXTRA PIECES**  
You've always wanted to set your table with sterling—every woman does. Here's your great chance, and with this special service dividend, too! A spacious tarnish-preventing storage chest and 4 service pieces (a total value of \$70) given with your purchase of eight 4-pc. place settings in HEIRLOOM STERLING. Choose from any of these world-famed patterns, including the newest—First Frost.  
  
Sugar Spoon  
Butter Knife  
Table Spoon  
Tea. Table Spoon  
*9 lovely patterns, select the pattern you like most, to grace your HOLIDAY TABLE*  
A. New! First Frost\* E. Sentimental\*  
B. Belle Rose\* F. Young Love\*  
C. Vivac\* G. Doves\*  
D. Grandeur\* H. Lasting Spring\*  
I. Stanton Hall\*  
\*Trademarks of Onelcia Ltd.  
Complete selection of Heirloom Sterling  
**S. Marsh & Sons**  
JEWELERS AND SILVERSMITHS SINCE 1908  
NEWARK 180-91 Market Street  
MILLBURN 265-67 Millburn Avenue  
MAKEL 3-2770 DIXIE 6-7100

**'Y' Yule Fete Planned For Saturday Night**

The coming Yule season will be celebrated at the Summit YWCA's Saturday night social dance on Dec. 11, from 9 p.m. to midnight. Christmas decorations, refreshments, live music by the Moodmakers are part of the evening's fare.

Single young adults of post-high school age were invited to attend, with or without a partner. The dances are sponsored by the YWCA so that young persons living or working in the area may have an opportunity to meet other young adults and enjoy an evening of sociability. No previous reservations are necessary.

The next regularly scheduled Saturday night dance will be on Jan. 8. Further information may be had by telephoning Tillie Louie, young adult program director at the YWCA, 273, 4242.

**Psychiatric Unit at Overlook**

The new psychiatric unit at Overlook will take patients who may be expected to respond to treatment within a period of six weeks. They will enter the unit on a voluntary admission basis. Deeply disturbed, psychotic cases requiring long-term treatment will not be candidates for care at the community hospital level.

With modern transmitters, psychiatric units in general hospitals function on an "open" basis and have proven very successful, but there will, of course, be precautions taken for temporary acute cases until they can be transferred to a purely psychiatric hospital.

Actually, many of the patients who would be treated by the psychiatric service are already patients in the general hospital setting. The attempted suicide, the post-operative patient, the alcoholic with severe physical symptoms, or the after-childbirth depressive.

**Psychosomatic Cases**  
Studies indicate that 50 percent or more of the patients admitted to general hospitals have an emotional problem as the major cause of illness, according to a recent report by the American Hospital Association.

Now patients have psychologic ailments without some kind of associated mental conflict, and many patients need treatment for their emotional problems as well as for the physical difficulty. Such facts indicate the need

**Still the Highest Interest Paid in New Jersey!**  
**4 1/2%**  
from day of deposit!  
For any period from 90 days to maturity at your option  
The "big 4 1/2%" isn't big anymore. Here's why. Your really big 4 1/2% FNSB Savings Bonds are your best investment buy today! Bonds and rate of interest are backed and guaranteed by First National State, New Jersey's largest national bank. Your money earns interest from day of deposit. And your deposit is insured up to \$10,000 by the Federal Deposit Insurance Corporation. What's more, your money's not frozen. These certificates of deposit may be cashed 90 days after purchase at a full 4 1/2%. If the yield you get on what you save is important to you, FNSB Savings Bonds will do the job without sacrificing liquidity. Available to individuals and non-profit organizations.  
Choose the First National State Savings Bonds that suit you best.  
Investment Series—Sold in multiples of \$100 with a minimum of \$1,000. Interest computed at 4 1/2% quarterly, compounded and added until redemption. No limit on amount. Guaranteed for two years until maturity.  
Dividend Series—Sold in multiples of \$100 with a minimum of \$300. Interest computed at 4 1/2% quarterly. Checks mailed quarterly. No limit on amount. Guaranteed for two years until maturity.  
Savings Series—These are discount bonds with face values of \$25, \$50, \$100 and \$1000. Compounded quarterly, they will return a full 4 1/2% interest when held for five years until maturity.

**Why earn less? Buy new First National State 4 1/2% Savings Bonds at any of our 23 offices today. Or send in the order form. (For further facts, call (201) 843-4000)**

First National State Bank of New Jersey  
810 Broad Street  
Newark, New Jersey 07101  
AA-11  
Gentlemen Enclosed is my check for \$ \_\_\_\_\_ Please issue First National State 4 1/2% Savings Bonds in the designations checked.  
Investment Series—Amount \$ \_\_\_\_\_ Minimum amount \$1,000  
Dividend Series—Amount \$ \_\_\_\_\_ Minimum amount \$300  
Savings Series—Amount \$ \_\_\_\_\_ Price \$19.99 \$39.98 \$79.95 \$799.52  
Payee \_\_\_\_\_  
Street \_\_\_\_\_  
City or Town \_\_\_\_\_ State \_\_\_\_\_ Zip Code \_\_\_\_\_  
Social Security Number \_\_\_\_\_ Purchaser's Signature \_\_\_\_\_  
REESTABLISHED 1919  
**First National State Bank OF NEW JERSEY**  
Main office 810 Broad Street, Newark, New Jersey 07101  
Member Federal Deposit Insurance Corporation

**NEED A JOB?** Read the Help Wanted Section of the Classified Pages. You can probably find an employer who can use your services. If not, list your qualifications in an employment wanted ad. Just call 686-7700 and ask for Ad-Taker.



# Holiday Parties

... at "The Manor"

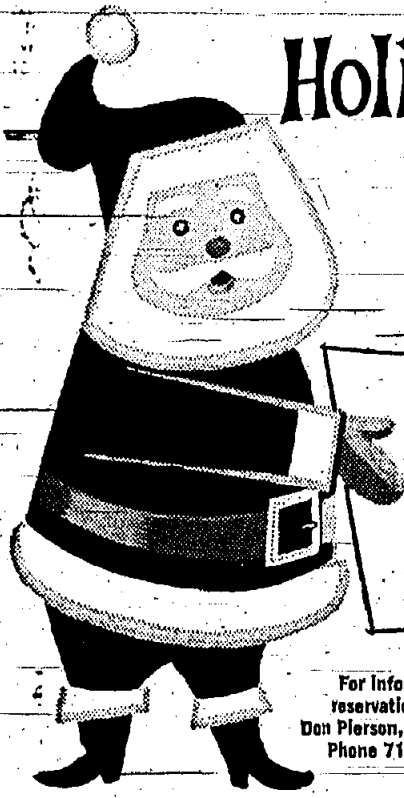

Pocono Manor Inn takes the planning out of holiday parties! Hold your office, club or private party in the gracious, relaxed, festive atmosphere at "The Manor".

For information or reservations contact Don Pierson, Sales Manager Phone 717 839-7111



## Gift Project For Viet Nam GIs Called Success By N.J. Legion

The New Jersey American Legion's fund-raising project for Christmas gifts for U. S. servicemen in Viet Nam has proved to be a great success, according to William R. Huggard, State Legion Commander, this week.

"The response to our appeal which began on Nov. 7 has been tremendous, not only from our own Legion-Auxiliary Posts and Units, but also from individuals and organizations throughout the state," said Huggard, when he announced that with some \$60,000 in hand and pledged, the total would undoubtedly reach \$100,000.

Plans for shipping 150,000 gifts to Viet Nam by Christmas have been completed. Plastic bags, each containing grooming kit with nail-clipper and file, comb, razor-blades, cigarettes, alarm stationery, ballpoint pen and greeting card, will be assembled and packed at the Dumont, N.J. High School on December 11th and 12th, by several hundred students, through the cooperation of the Board of Education, and the Superintendent of Schools.

On Monday, the assembled packets will be transported to McGuire Air Force Base by Oneda Motor Freight of Carlstadt, in truck trailers donated by the company. Some 16 tons of gifts will go to Viet Nam by air via Travis Air Force Base, California, through arrangements made with the Air Force by Brigadier General William C.

Doyle (NJARRG), Chairman of the Legion's drive.

Huggard pointed out that contributions continue to reach Legion Headquarters at Trenton in large and small amounts, including monies collected by Legionnaires who have solicited funds on the streets, in shopping centers, and from New Jersey industries.

In addition to Community-Bus Lines of Clifton, N.J., who donated the entire receipts, including their drivers' wages, derived from transporting protestors of government policy in Viet Nam to Washington, D.C. on November 27th, numerous important donations have been made by:

Gillette Razor Company; Borden Milk Company; Oneda Motor Freight; Everett Wadley Co., Richmond, Va.; Rudi Di Signis of Englewood; Campbell-Soup Co., Camden, and others. Many companies and industries, such as Prudential Insurance Co., Newark; General Motors and General Electric Co., Trenton; and the N. J. Turnpike Authority, have endorsed solicitation by their employees for the drive, resulting in amounts from \$10 to \$1,000 being turned in from such collections.

With the exception of its annual street sale of poppies, "this is the first time the Legion has

appealed to the public for financial support of any of its programs," said Huggard. "The magnificent response of New Jersey citizens, companies and industries proves conclusively to us," continued Huggard, "that an overwhelming majority of our people support our government's policy in Southeast Asia and stand solidly behind our fighting men wherever they defend freedom."

**Chapter Meets Today**  
Past presidents of the New Jersey Chapter of the American Society of Safety Engineers will be honored at a meeting held today at Graulich's in Orange.

**POOL TABLES**  
ALL SIZES from factory in Japan. New & reconditioned. Also Cots, Operated Tables & Supplies. SPECIAL CUSTOM MADE 4 1/2 x 9 WITH 1 1/2" INCH SLATE Complete \$895  
Agents for MANHATTAN BOWLING BALLS G. Corrolo & Sons Inc. 240 West Side Av. (opp Great Av.) Jersey City, N. J. 434-1505

## 31 Women To Visit Air Defense Bases

Thirty-one women in New Jersey government, scholastic, civic and business activities including three from this area, will be guests of Maj. Gen.

James F. Cantwell, the chief of staff of New Jersey, on a tour of U.S. Army Air Defense installations.

Dubbed "Operation Understanding," the purpose of the tour is to acquaint community leaders with the purpose and accomplishments of Army Air Defense measures, and the role played by the National Guard in air defense.

## Education Plan To Be Discussed

"A Plan for the Education of Brain Injured Adolescents" will be discussed at a meeting of the Essex-Union Section of the New Jersey Association for Brain Injured Children, to be held on Tuesday at 7:15 p.m. at the Taylor Park Recreation House, Millburn.

Participating in the program will be Arthur Side, principal of the Technical and Trade Training Center in Westbury, N.Y.; Edgar Crothers, assistant director of Nassau County Vocational Board; and Silver W. Casbarra, principal of the Services-Occupation School, Syosset, N.Y., which offers training in a variety of service-occupation trades plus an academic program.

The New Jersey Association for Brain Injured Children is an organization of professionals and parents interested in establishing private and public facilities for research on and education of the perceptually handicapped child. The association's office is at 61 Lincoln st., East Orange.

Since Nike missile sites are common landmarks and their purpose is sometimes misunderstood, area citizens are given a first hand look at Nike training and operations.

Departing from McGuire Air Force Base Tuesday, the tour party travels in a New Jersey Air National Guard C-121 aircraft. They pay all expenses except travel which is furnished by the government.

The party will tour Fort Bliss, Texas, on Wednesday, where they will be given a series of briefings and demonstrations of Army air defense operations and equipment. A highlight of the day's activities will be a visit to McGregor Range in nearby New Mexico to witness actual missile firings.

Today, the group will go to White Sands Missile Range in New Mexico to visit the Nuclear Effects Laboratory, and then will fly to Colorado Springs, Colorado. There, on Friday, they will visit and tour the North American Air Defense Command headquarters (NORAD), including the Combat Operations Center. While at Colorado Springs, they may also visit the U.S. Air Force Academy. The return to New Jersey will be on Saturday.

The following area residents will participate in the tour: State Sen. Mildred Barry Hughes, Morris ave., Union; Dr. Marie A. Sema, coordinator of the state Emergency Health Services and a resident of 1408 N. Stiles st., Linden; and Miss June Strelecki, director of the Division of Motor Vehicles and a resident of 2 Berkeley ter., Irvington.

## Area Group To-Hear Talk On 'Your Voice'

Mrs. Myra Trinkler of Union will preside at a meeting of the Northern New Jersey Chapter of Dysautonomia, a disease of the autonomic nervous system, at Bet Yelod Center in Newark this evening.

Mrs. Trinkler, president of the chapter, announced that the show sponsored by the chapter as a fund-raising project will be open at 8 p.m. with Christmas and Chanukah items on display. A program on "You and Your Voice" will be presented by a representative of the Bell Telephone Company. Mrs. Lenore Baer of Newark, program chairman, will be in charge.

The meetings of the organization are open to the public, Mrs. Trinkler said.

**SIZE OF FUSES**  
Never use a bigger fuse than the electrical system in your home calls for, the Insurance Information Institute warns. The proper size provides a safety valve that breaks the circuit before an overload can start a fire.

APARTMENT VACANT Rent \$75-\$95 with a low rent classified. Call 686-7700 before you forget!

## YOU CAN FIND BURIED TREASURE

In Your Home

Just take a short trip from your basement to your attic for the big payoff! You'll find no longer needed appliances, furniture, and other household goods that you can convert into CASH IN A HURRY with an inexpensive classified ad.

Your ad will appear automatically in 8 suburban newspapers in nearby Union and Essex County communities — reaching more than 35,000 families.

Cost is low... only 14c per word with a minimum charge of \$2.00. All you have to do is pick up the phone.

Call 686-7700  
Ask for Classified

## DRIVE SAFELY

SOMEBODY OUGHT TO TELL SANTA ABOUT OUR SALE ON

# REMINGTONS AT ALTON'S

In Elizabeth at 1135 ELIZABETH AVENUE EL 4-0525 — Open every night 'til 9

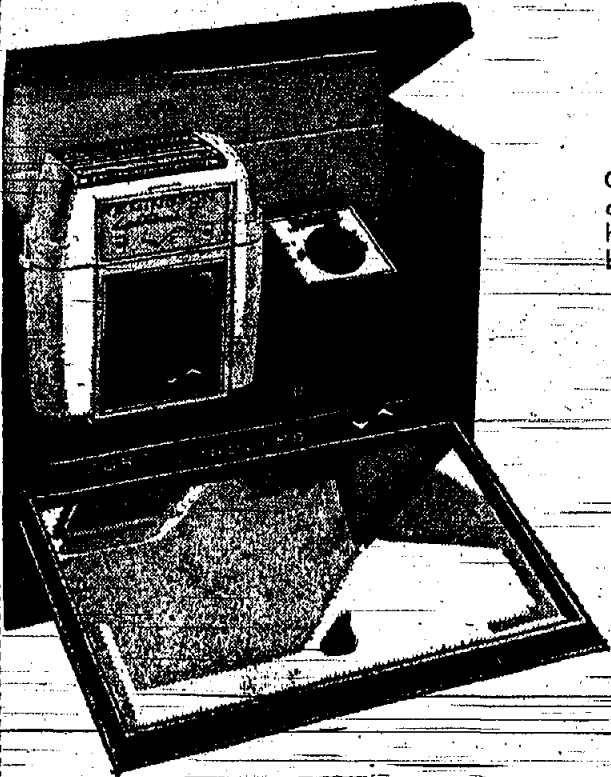

### LEKTRONIC V

Cordless, works on built-in rechargeable cells, house-current, too! Three shaving heads for the closest shaving ever. Sideburn-trimmer.

SEE OUR LOW PRICE

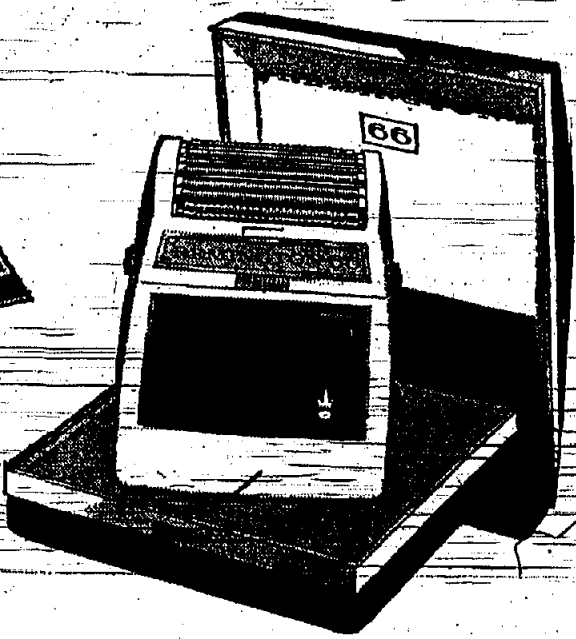

### REMINGTON 66

Most powerful motor ever put in any shaver, three shaving heads, adjusting roller combs for the cleanest, smoothest, closest shaves! Electric.

SEE OUR LOW PRICE

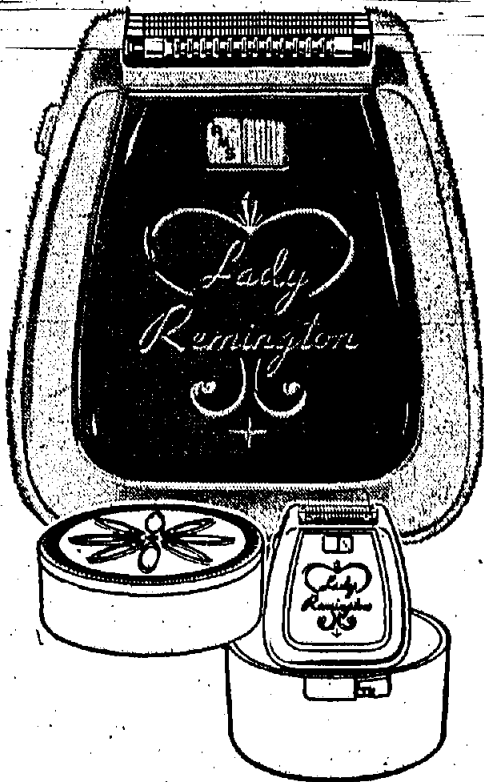

### LADY REMINGTON

Specially designed for feminine grooming needs. Adjustable roller combs take the scrape out of shaving for closer, safer grooming. Boudoir case.

SEE OUR LOW PRICE

## Electric and Gas Rates Reduced!

As the result of conferences initiated by the State Board of Public Utility Commissioners, Public Service Electric and Gas Company has agreed to a reduction of its electric and gas rates in the amount of...

# \$3,034,600 annually

The new rates will become effective with bills based on meter readings made on and after January 3, 1966.

This reduction, which will benefit residential, commercial and industrial customers, is in keeping with the Company's policy of lowering rates when conditions permit.

**PUBLIC SERVICE ELECTRIC AND GAS COMPANY**  
Taxpayers' Servant of a Great State



# Attention New Housewives: Shop To Save Money, Time

Ed.D.  
Senior County Home Economist  
By MARY W. ARMSTRONG.  
Having the prefix "Mrs." attached to your name brings many new and varied responsibilities. Not the least of these is food shopping and preparation.

One June bride recently wrote thanking an aunt for the gift of a cook book. "The way to a man's heart is definitely through his stomach and like (her husband) is no exception."  
New housewives often learn by trial and error at some un-

necessary cost in money and emotional stress. The past example of mothers, in some cases, provide essential know-how. Too often, however, the job held by the bride-to-be, to say nothing

of her clothes, wedding plans and just-having-fun, occupy most of her time and thoughts before marriage.  
Unfortunately, it takes a lot of experience to make the proper

food selections in the market, especially of fresh produce. There are no set rules or easy-to-learn instructions for the uninitiated. But shopping for fruits and vegetables can be fun, especially in the summertime.

In buying fresh fruits and vegetables, the customer should always ask herself "Is this the best for me and for what I want to use it?" If not, it is not a good buy no matter how cheap it is. Generally speaking, the excessive waste in preparation and inferior-taste of wilted, immature, overripe or deteriorated products make the best quality actually your best buy.

For example, bananas may sell for only five cents a pound, but if they aren't eaten within a day or two, they aren't worth anything.  
A low price, however, might mean that there is a lot of this item available. Look for items in season and for fruits and vegetables that are grown locally. With no shipping charges, these should be less expensive.  
But don't buy more than what is needed—or more than can be stored. A waste of food is also a waste of money.  
Union County is well situated in regard to produce supplies because of the availability of fruits and vegetables grown in the Garden State. South Jersey products, which are ready for the market one to two days ear-

### Holiday Deadlines

In order to have news published in time for the Christmas and New Year's holidays, particularly careful adherence to this newspaper's Friday deadline is advised for the issues of Dec. 23 and Dec. 30. All organizational and social news items should be submitted by Dec. 17 for the issue of Dec. 23 and by Dec. 24 for the issue of Dec. 30.



"OKLAHOMA" Not let's the toy department at Hahn and Co. in a new way to say Merry Christmas to youngsters. There's a real survey with fringe on top, which runs when operated by pedal. It's a little girl prefers dolls, waiting for her beside the survey are Little Lulu, and Raggedy Ann, who comes in sizes 17" through 40". These gifts are in the toy departments at Hahn's Montclair, Newark and Westfield stores.

## Cherry Nut Round Bread Good Eating At Christmas

By ANNE L. SHEELEN  
County Home Economist  
Time-saving to mix and convenient to bake is the theme for this festive Cherry-Nut Round Bread.

Taking advantage of your electric mixer and the recently introduced instant blending flour results in a delightful Christmas bread that takes only about one minute to beat.

Convenience in baking results from using emptied No. 303 cans, rather than a traditional bread pan. Using this method, the bread will be evenly shaped with attractive round slices when it is cut.

Serve this bread as a glamorous touch to holiday meals and entertaining. It can also be attractively wrapped and given as a gift to the person who has everything.

Your freezer can also come to your rescue with the preparation of this bread if you anticipate a heavy schedule right before the holidays. Simply prepare and bake the bread as it is stated in the recipe, cool it thoroughly, and securely wrap it in freezer wrap.

can for freezing—but you will have to loosen the sides of the cake with a thin knife when you remove it from the can after it is frozen.

**Cherry Nut Round Bread**  
2 cups instant blending flour  
1 teaspoon soda  
1 teaspoon salt  
1/2 cup shortening  
3/4 cup sugar  
1/2 cup drained maraschino cherries  
2 eggs  
1 cup buttermilk or sour milk  
1 teaspoon vanilla extract  
1 cup chopped nuts

Grease three No. 303 cans. In large mixer bowl, combine all ingredients except nuts and cherries. Blend 20 seconds at lowest speed of mixer. Beat 1 minute at low speed. Stir in nuts and cherries. Spoon into cans. Bake at 350 degree F. for 40 to 45 minutes. Cool 10 minutes.

Remove from cans. Cool on wire rack. If you like, frost with confectioners sugar glaze and decorate with nuts and cherries. Yield: Three round loaves.

NEED HELP? Find the RIGHT person with a Want Ad. Call 686-7700.

**MARKO** Direct Factory Prices  
Quality Work & Lowest Prices on  
**AUTOMATIC TRANSMISSIONS**

You SAVE MONEY because we are different. We are not a repair shop. MARKO is N.J.'s largest and oldest transmission rebuilders. We sell at DIRECT-TO-YOU FACTORY PRICES. Our skilled mechanics install only "Synchrometer Tested" Marko transmissions under factory control methods. No unnecessary delays at Marko, we have over 1,000 transmissions in stock. Deal direct—save!

**TRANSMISSION REPLACEMENT \$60**

OF CLUTCHES, BANDS, SEALS, GASKETS, OIL & LABS

**GUARANTEE INCLUDED**

**MARKO** NEWARK: 223 Elizabeth Ave. (South of Canal) Phone: BI 8-2111 or BI 8-1818  
LINDEN: 1720 E. St. George Ave. Phone: 925-1450

**THE FLOOR SHOP**  
EST. 1934

"QUALITY AT A COMPETITIVE PRICE... TRY US"

30 COLORS  
CONTINUOUS FILAMENT  
**NYLON CARPET**  
by LEES  
**MOHAWK**  
**CABIN CRAFT**

Completely Installed  
Including Padding With  
Tackless Installation

**\$7.95**  
sq. yd.

• Carpets  
• Linoleum  
• Tile

**540 North Ave., Union**  
**EL 2-7400**  
Open Mon., Wed., Thurs. to 9  
Park in our lot adjacent to building  
(Near Morris Ave.)

## Sewing Holiday Outfits Can Give Satisfaction

Special occasions call for festive outfits. Fashion sewers can fashion elegant outfits from lace, velvet, or brocades at a minimum of cost and maximum satisfaction. Mrs. Carolyn F. Yukus, county home economist.

The first step for any elegant fabric is to select only the simplest of patterns with few construction details in the design. Both lace and brocade require matching the design so a little extra time is required in cutting out the pattern. All three fabrics, mentioned above, have a one-way direction, and all pattern pieces must be laid in the same direction to prevent sliding.

Velvet has the most noticeable direction in its nap. If the pattern is cut with the nap running

up toward the face, the true color will be evident. If the nap is reversed, the color will have a grayed appearance.

For lace fabrics an underlining, lining, or slip, must be considered as part of the total outfit. Of the three possible additional materials to use—under lace, an underlining is perhaps the best. This technique requires that the major pattern pieces be also cut from taffeta or other suitable underlining material.

Matching pieces of underlining and lace are stay-stitched together and treated as one piece of fabric. This eliminates the problem of seam finishes that will show through the lace.

The facings for lace can be of tulle to avoid distorting the lace design in the collar or down the front opening. While facings for velvet or heavy brocade should be of a lighter weight material, such as taffeta, to avoid excessive bulk.

Machine made buttonholes are perhaps the easiest—and most successful—for any of these materials. Although closures of snaps or loops may be considered for a dressier look.

Velvet may pose some problems in stitching. Test stitch a double thickness of a scrap of material first to make certain the stitching line will not look puckered. Hold the stitching line slightly taut as you stitch to improve the appearance.

PRIVATE BUS SERVICE

WESTFIELD-CRANFORD AND VICINITY TO  
**KATHARINE GIBBS**  
SECRETARIAL

23 Plymouth St., Montclair, N.J. 744-6618  
Also schools in Boston, Providence and 200 Park Ave., New York 10017

## Happy Santas go for the best...



## a "BLUE RIBBON" Christmas Club at NATIONAL STATE

CHRISTMAS CLUB PLANS	
Save this much each week	Receive this much Christmas cash
\$0.4	\$ 25
\$ 1	\$ 50
\$ 2	\$100
\$ 3	\$150
\$ 5	\$250
\$10	\$500

Thousands of smart Santas throughout Union County become members of our "Blue Ribbon" Christmas Club year after year. Join them as a Club member and see how much more fun it is to have all your holiday shopping paid for in advance. We have Clubs to fit every budget... 10 convenient offices... extra banking hours... all the other services you require. Santas in all walks of life prefer "Blue Ribbon" Christmas Clubs at National State.

**FREE**  
(with this ad)

**the 1966 FISHER HANDBOOK**

"A BASIC GUIDE TO CUSTOM STEREO HIGH FIDELITY"

This \$2.00 value is yours for the asking, just bring this ad to

**Stuart's Audio**

CRANFORD: 100 North Union Ave. 276-0483  
WESTFIELD: 17 Elm St. 838-0483

**ENJOY MUSIC ON FISHER STEREO**

An exciting new lowboy-style console, featuring world-famous Fisher stereo components, awaits your inspection at our showrooms. See and hear this Fisher-engineered and Fisher-designed instrument, and you will instantly understand why audio connoisseurs and music lovers have acclaimed Fisher as the finest in sound reproducing equipment since the dawn of the high fidelity era. The new Fisher Diplomat features a high-sensitivity FM-Stereo tuner with exclusive STEREO BEACON, wide-range AM tuner, up to 70 watts of peak power, 4-speed automatic turntable, and 6 speakers, arranged in two independent 3-way speaker systems. Record storage area included.

The Fisher Diplomat Italian Proved 25" Wide.

**THE NATIONAL STATE BANK**

ELIZABETH • HILLSIDE • KENILWORTH • RAHWAY  
ROSELLE PARK • SPRINGFIELD • SUMMIT • WESTFIELD  
NEW JERSEY MEMBER FEDERAL DEPOSIT INSURANCE CORPORATION

MAKE A DATE WITH NATIONAL STATE... UNION COUNTY'S LEADING BANK

# How To Put "ZIP" In Your Holiday Mailing

In an effort to expedite delivery of holiday mail, postal officials have issued an urgent plea to senders to use ZIP Code numbers on all mailings.

Following is a list of ZIP designations for a variety of destinations in central and north Jersey areas:

Allwood	07012
Avenel	07001
Bayonne	07002
Belleville	07109
Bloomfield	07003
Boonton	07005
Brookdale	07004
Caldwell	07006
Carteret	07008
Cedar Grove	07009
Clark	07066
Cliffside Park	07010
Clifton	07011
M. O. Boxes	07015
Cranford	07067
East Orange	07017
North Carvers	07018
South Carvers	07019
Boxes & Firms	07019
V.A. Hospital	07019
East Rutherford	07073
Essex Fells	07021
Fairview	07022
Fanwood	07023
Fort Lee	07024

Garfield	07026
Garwood	07027
Glen Ridge	07028
Harrison	07029
Hoboken	07030
Irvington	07111
Kearny	07032
Kentworth	07033
Lake Hiawatha	07034
Lincoln Park	07035
Linden	07036
Station "A"	07037
Livingston	07039
Lyndhurst	07071
Maplewood	07040
Milburn	07041
Montclair	07042
Mountain Lakes	07046

Mountainside	07092
Newark	07102
Boxes	07103
Downtown	07104
West Sta.	07105
Forest Hill	07106
Ironbound	07107
Vailsburg	07108
Roseville	07109
Clinton Hill	07110
North Arlington	07032
North Bergen	07047
North Plainfield	07080
Nutley	07110
Orange	07050
Parsippany	07052
Passaic	07054

M. O. Boxes	07050
Plainfield	07051
Paterson	07064
Roseland	07068
Roselle	07283
Roselle Park	07284
Rutherford	07070
Scotch Plains	07076

Secaucus	07094
Short Hills	07084
South Orange	07079
So. Plainfield	07080
Springfield	07081
Union	07083
Union City	07087
Upper Montclair	07043
Vauxhall	07088
Verona	07044
West Caldwell	07007
Westfield	07090
M. O. Boxes	07091
West New York	07093
West Orange	07052
Woodbridge	07095

## Berlin Academy Friends Organize

Rabbi Benjamin Finkelshteyn, Rabbi David Freedman, and Rabbi Leon Yagod, all of Irvington, are serving on the newly formed North Jersey Friends of the Rabbi Chaim Berlin Rabbinical Academy. It was announced yesterday by Rabbi Louis Waller, of Newark, general chairman.

Also serving on the organization are five laymen active in Orthodox religious endeavor, David Lechter, Irving Alper and Max Orenberg, of Irvington; and Herbert Lewis and Jay Blingot, of Union. Lechter is one of the lay co-chairmen of the Friends.

The Academy, which was named for a noted Orthodox spiritual leader and scholar, originally was established in Manhattan nearly six decades ago. Several years ago it was relocated at Far-Rockaway, N.Y. In addition to a seminary for training of Orthodox rabbis, it also maintains a Jewish day school, a four-year high school and a department of post-graduate studies. It has a total enrollment of more than 1,000 pupils and students.

The North Jersey Friends, who comprise laymen and rabbis interested in Jewish education, will seek to aid the Academy through scholarship funds and other media.

## Hospital To Give Review Course

Newark Beth Israel Hospital will participate in a new state-wide program designed to solve the nursing shortage by giving a special free refresher course for inactive graduate professional nurses at the beginning of the new year.

The course will start Jan. 24 and will continue for eight weeks on Mondays, Tuesdays and Fridays from 8:30 a.m. to 3 p.m.

This state-wide program of nursing recruitment announced by Governor Richard J. Hughes is being conducted with a \$300,000 federal grant under the Manpower Development and Training Act. Newark Beth Israel will receive a proportionate share of the grant, along with other participating hospitals.

There are 4,320 job vacancies for registered nurses in hospitals and related facilities, according to New Jersey Hospital Association estimates. With Medicare going into effect shortly and continued population growth, even more nurses will be needed, Association officials said.

## Memorial Program Scheduled At Hospital

Babies Unit of United Hospitals at 15 Roselle ave., Newark, will hold an open house this Sunday, noon to 2 p.m., to describe a new program—"Journey To Health through Recreation"—planned as a memorial to Dr. J. Herbert Rabinowitz, Newark pediatrician who died in 1963.

The project will include supervised group play, individual play therapy for bedridden youngsters, movies, parties and a daily "mail service." The project also may include a recreation director, additional equipment, toys and supplies, a spokesman said.

## Area Performances Planned For January

The New Jersey Symphony and the Metropolitan Opera National Company have scheduled performances in the area for January.

The Symphony, under the direction of Kenneth Schermerhorn, will give concerts in the high schools in Millburn and Montclair on Jan. 19 and 22.

Four students matinees will be included in the week of performances to be given by the Metropolitan Opera National Company at Symphony in Newark from Jan. 4 to 8. New Jersey singers appearing with the troupe are Ellen Berse, mezzo soprano from Westfield, and Vern Shinnal, baritone from Fort Lee.

## LAFF OF THE WEEK

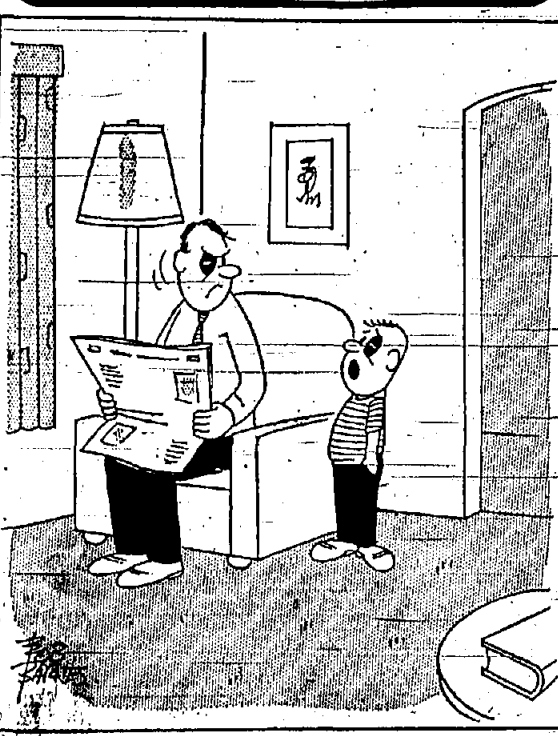

"Hey, pop—how about giving me a boxing lesson . . . or, skip it!"

## For And About Teenagers

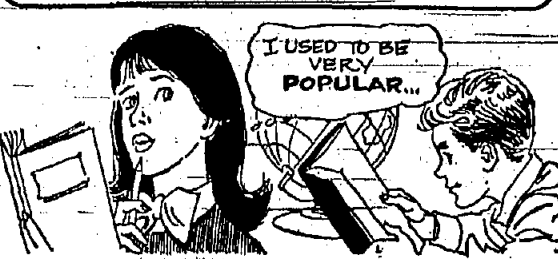

**THIS WEEK'S LETTER:** "I am a very worried girl. I am in the eighth grade and go to a small school. I have always been considered a pretty cute girl. I used to be very popular and could get any boy I wanted, but something has happened! I am hardly popular any more. What could I have done? Tell me what to do! Do you think boys like girls who walk right up to them and start talking? One girl does that and she seems to be pretty popular. I'm stumped!"

**OUR REPLY:** There is nothing wrong with a girl walking up to a boy and starting a conversation—if she knows the boy and she has something to say. What she talks about is important, because she will appear foolish if she has nothing on her mind but a lot of nonsense.

You should be able to determine for yourself why your popularity sagged. Did you become too sure of yourself? Were you hangy? Do you treat everyone you meet with condescension? Are you friendly to everyone—or do you speak only when you feel like it?

All things being equal, the most popular girl is the one who is friendly and pleasant. Rate yourself.

## Counselors Plan Area Interviews

Admissions counselors will interview applicants in Newark, on Dec. 13 and 14. High school seniors and juniors may make appointments with admissions officers from one or more of the colleges.

In recent years, individuals and groups of students from both public and private schools have traveled great distances to take advantage of this opportunity for interviews, college officials said.

Parents and guidance directors may also interview as many admissions counselors as they wish. The colleges included in this cooperative plan cover a wide area of the country—Arkansas, California, Connecticut, Florida, Georgia, Illinois, Iowa, Kansas, Massachusetts, Michigan, Minnesota, Missouri, Nebraska, New Hampshire, New Mexico, North Carolina, Ohio, Oregon, Pennsylvania, Rhode Island, South Carolina, Texas, Vermont, Virginia, and Wisconsin.

This plan enables prospective applicants to learn more about colleges, universities and technical schools from various parts of the country. Small, medium-sized, and large colleges are represented.

**Introducing THE CANDLE THAT NEVER BURNS DOWN!**

**PERMANENT GAS CANDLES**

the most lady-like lighter in all the world

**new Ronson Ladylite**

Upstick size, lovely as a jewel. Lights for months on one butane fueling. Dial the flame to height desired.

**LUXURIOUSLY PACKAGED**

**Gem Appliance & Gift Co.**  
Vailsburg's Largest Discount Gift & Appliance Center  
998 So. Orange Ave., Vailsburg - Newark  
ESsex 2-6975

# GET MORE SHAVER FOR YOUR MONEY

**RONSON "260" WITH STAINLESS STEEL CUTTERS**

Deluxe features at an amazing low price! 32 blades stainless steel cutter gives the quickest, cleanest shaves ever. So sharp you can actually hear whiskers go. New unbreakable "Loxan" body won't break even if you accidentally drop your Ronson "260" on the floor.

**Check these smooth-shaving features**

- Micro-thin shaving screen for closest shaves.
- Separate trimmer for sideburns, mustache and collar zone.
- Economical home replaceable cutters for lifetime sharpness.
- Unbreakable body and virtually indestructible motor. Permanent lubrication.
- The Ronson "260" even power cleans itself!

Low Priced! Of course, it's GUARANTEED BY RONSON

**GEM Appliance & Gift Company**  
Vailsburg's Largest Gift & Appliance Center  
998 So. Orange Ave., Vailsburg-Newark — ES 2-6975

## It's here! SONY SOLID STATE-260

with exclusive new XL-2 RADIAL SOUND!

The Sony Solid State 260, perfect for any recording or playback situation, is a superb, complete in one unit, portable and home four track solid system. The Sony XL-2 radial sound stereo speaker systems, an exciting new concept in built-in speakers, must be heard to be believed. The majestic power of Sony sound can be yours for less than \$239.50, complete with two dynamic microphones and portable case.

Hearing is believing!  
**SUPERSCOPE®**

**UNION CAMERA EXCHANGE**  
1022 STUYVESANT AVE.  
UNION • MU 8-6573

## Save NOW . . . at this SPECIAL LOW PRICE

**NEW SCHICK CONSOLETTA HAIRDRYER**

GIVES YOU PROFESSIONAL HAIRDYING RESULTS WITHOUT LEAVING HOME

"CONSOLETTA" BY SCHICK . . . sits on a table . . . packs up and goes. Filtered conditioned air dries hair evenly with no hot spots so you need no ear pads. No net. 4 speeds for custom comfort. Choice of fashion colors. Curl up under the professional hairdryer . . . quick, quiet Consolette.

ONLY 24<sup>88</sup>

**GEM Appliance & Gift Co.**  
Vailsburg's Largest Gift & Appliance Center  
998 So. Orange Ave., Vailsburg - Newark — ES 2-6975



# State Highway Department Ready For Winter's Snow

The New Jersey State Highway Department has issued a report outlining its plans for keeping its 2,000 miles of highway clear of snow and ice during the coming winter.

Snow plows are ready; rock salt, calcium chloride, sand and other abrasives are stockpiled; state highway snow-removal crews are set and prepared for the first storm, the report said.

## SOBEL FUEL

### FREE SURVEY

- Air-Conditioning
- Complete Heating
- Boilers
- Oil Burners
- Fuel Oil And Service

Call 245-8500

A Highway Department spokesman said that overall control of snow-removal activities is accomplished through the Department's network of 425 two-way mobile radios and 10 base radio stations. The "command post" for state-wide operations is located in the Department's Trenton headquarters.

The Department's snow-fighting plan goes into action when advance warning of threatening weather conditions is received at Trenton headquarters. These warnings, provided by the federal weather bureau and a private weather service, alert the snow control staff and keep it informed of changing weather conditions, the spokesman said.

Approximately 2,000 pieces of mechanical snow-and-ice-removal equipment, and about 2,000 men are on standby alert. This includes more than 600 privately

owned trucks, loaders and graders fully manned, hired only when needed by the Highway Department to supplement its own forces in an emergency or severe storm, he said.

Stockpiles of salt and abrasives, located strategically throughout the State, have been brought up to adequate levels, based on the experience of past winters.

For this winter, the stockpile includes 27,000 tons of rock salt, 48,000 cubic yards of abrasives including sand, cinders, stone grits, and crushed slag and 6,000 tons of calcium chloride, the report said.

The rock salt will be spread to melt the ice and snow, the abrasives will provide traction and the calcium will keep the stockpiles from freezing solid.

This year the Department purchased 25 heavy-duty snow plows, 25 tailgate spreaders, and 10 spreader bodies, bringing the total to nearly 1,200 pieces of snow-removal equipment ready to roll—and keep the 6,100 lane miles of State Highway System clear this winter.

In addition, snow crews have erected more than 250 miles of snow fence at strategic locations to prevent or minimize drifting. Until the season closes, the Department's Landscape Section continues to plant shrubbery as living snow fence.

According to the spokesman, even with all this, the snow crews' big problem is not snow and ice, but the unthinking driver who is unprepared for snow

storms and unprepared about proper driving techniques. He identified this type of driver as the one who runs out of gas during a snow storm, skids or stalls on highways and ramps, or drives in the wrong direction in a selfish attempt to avoid his own delay.

Every motorist can help reduce driving hazards at this time of year, the spokesman noted, by driving with extra caution and caution and courtesy, and by having his vehicle functioning properly and equipped for emergencies.

The Department has distributed more than 200,000 copies of "Year Round Driving Hints," a pamphlet which explains many safety precautions to be observed.

## Air Force Recruiter Reports Enlistments

Two area men who enlisted in the Air Force in November are receiving basic training at Lackland Air Force Base, Tex., according to Capt. William D. Cling of Elizabeth, recruiting officer.

They are Richard McCarthy of 135 W. Seventh ave., Roselle, who enlisted for the general aptitude area, and Robert Hewison of 47C Colfax Manor, Roselle Park, who enlisted for the mechanical aptitude area.

for safe operation of a motor vehicle, and what equipment should be kept in the vehicle for emergency use. This folder is available free by writing the New Jersey State Highway Department in Trenton.

In general, the Department advises motorists always to give snow plows and other snow-removal equipment the right of way; put chains, snow tires, or stud tires (authorized for use on

## Returns On 'Fox' After Deployment

USS DOUGLAS H. FOX—Interior Communications Technician First Class John Mueller, USN, son of Mr. and Mrs. Henry C. Mueller of 1028 Drake ave., Roselle, has returned to Norfolk, Va., after a five-month deployment to the Mediterranean and the Persian Gulf aboard the destroyer USS Douglas H. Fox.

While operating with the U.S. Sixth Fleet's Middle East Force, the destroyer participated in the evacuation patrol off the coast of Pakistan during the recent crisis there.

During the deployment, he visited ports in Italy, Spain, Egypt, Saudi Arabia and Mallorca.

highways from Nov. 1 to April 15), on rear wheels, to avoid getting stuck in snow; take curves and corners with caution; maintain a safe, even speed; avoid accelerating or braking rapidly, and eliminate "tailgating" by driving well behind vehicles ahead.

Emergency equipment should include tire chains, sand, a shovel and flares kept in the car trunk; non-perishable food and a flashlight in the glove compartment or console, and a blanket for warmth when in a traffic tie-up, instead of keeping the motor and heater running.

## COMBAT BADGE GOES TO HUNT IN S. VIETNAM

ROSELLE — Pfc. Don R. Hunt, husband of Gloria Hunt of 1007 Chandler ave., Roselle, has received the combat infantryman's badge in recognition of his meritorious service in armed conflict with the Viet Cong in South Vietnam.

Hunt, who attended Abraham Clark High School, is a member of the 101st Airborne Division.

## SCIENCE TOPICS

DEEP-SEA cameras have solved the mystery of strange animal burrows and tracks that appear on many photographs of the Pacific ocean floor. The animal responsible for the tracks is a "giant" enteropneust or scorpion worm, Columbia University reports.

A photograph of the scorpion worm, nearly three miles below the surface, shows the scorpion worm making the marks.

WHISTLING SWANS, Canada geese, snow geese, mallard ducks, pintail ducks and the double-breasted cormorant are unlikely villains, but the Federal Aviation Agency has warned pilots to be particularly alert for these and other migratory waterfowl during the spring and fall.

Because of their size, large population and their habit of flying in dense flocks, they are a hazard to aircraft. The FAA urged pilots not to fly directly below migrating flocks because they tend to dive when approached by planes.

SELF-ADMINISTERED hormone permanents are an increasing cause of lymph node swelling in the necks of Negro men, according to the American Medical Association. A hair-straightening treatment is the chief cause of the trouble. When it is done by a competent barber it is a relatively

harmless process, says the AMA.

THE UNIVERSITY OF FLORIDA has received a \$538,166 grant from the National Science Foundation for support of a biological sciences research facility. The building will be the first unit of a planned life science complex.

USE OF NITROGEN, once a virtual waste product of air separation processes, will soon equal that of oxygen, predicts Chemelon Corporation, Chicago. Now uses of nitrogen include transit and in-plant refrigeration, refining of non-ferrous alloys and producing glass and processing chemicals.

ANTARCTICA, the only continent still in the grip of an ice Age, has an area of 5,500,000 square miles—one and one-half times the area of the continental United States. The ice sheet is 9,000 feet thick in some places, says the Geological Survey, Department of Interior.

TEOPHY-SIZE ANTLERS up to 12 points are growing on one-year-old male deer used in nutrition experiments at Pennsylvania State University.

YOUR WANT AD — is easy to place. Phone 686-7700 or Ad Taker, before noon Tuesday.

# WHOLEHOUSE HUMIDIFIED COMFORT

FOR ONLY **\$39.95**

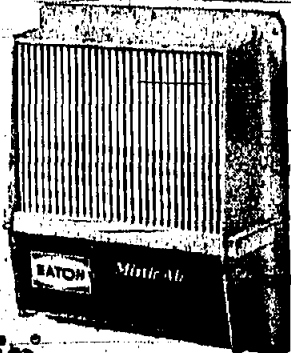

## MisticAir Plenum Furnace Humidifier

That's right. ONLY \$39.95 plus installation charges, for a humidifying system that will bring moisture-measured comfort to every room in your house. This sturdy, low-cost Mistic-Air Power Plenum Humidifier delivers up to 10 full gallons of moisture. It's an investment in long years of trouble-free, humidified comfort. At just \$39.95 there's no need to postpone giving yourself and your family the advantages of controlled humidification in every room of the house.

- Attractive styling
- Minimum maintenance
- Quick, easy installation
- Full year warranty

DUNCAN DOUGLAS  
Millburn, N. J. — DR. 6-6344

BEN YARROW  
17 South, Springfield, Springfield, N. J.



## Permanent-Wave SPECIAL

- Deluxe Shampoo
- Hair Setting
- Hair Shaping

ONLY \$8.95\*

WIGS-CLEANED AND STYLED  
**VINCENT'S**  
HOUSE OF BEAUTY  
2027 Morris Ave., Union Center  
MU 6-3824

\*No Appointment Necessary  
\*Weekdays only, Excl. Holiday Weeks

FIND IT FAST IN THE

# WANT ADS!

The Fast Place To Look For Anything.

REACH INTO 35,000 OF YOUR NEIGHBORS' HOMES

for fast low-cost results

*The number to call is*

**686-7700**

- IRVINGTON HERALD • VAILSBURG LEADER • UNION LEADER • SPRINGFIELD LEADER
- THE SPECTATOR OF ROSELLE & ROSELLE PARK
- SUBURBAN LEADER OF KENTLWORTH
- LINDEN LEADER • MOUNTAINSIDE ECHO



686-7700

for ACTION

14c per word

70c Per Line For All Newspapers (Minimum 4 Lines)

the SUPERMARKET WITH the holiday touch...

Grand Union the merriest store

**PRE-HOLIDAY beef sale**

U.S.D.A. CHOICE

**STEAKS**

SIRLOIN **79¢ lb**

PORTERHOUSE **89¢ lb**

Rib Steak **79¢**

**STEAKS**

CUBE STEAK, CHICKEN, COLICKE OR BUTTER, LONDON BROIL, SHOULDER

**99¢ lb**

**GRAND UNION SUPERMARKETS**

SAVE 3 WAYS

- EVERYDAY LOW PRICES
- EXCITING SPECIALS
- TRIPLE-S BLUE STAMPS

**TINY TATERS** 3 for **79¢**

**ADVANCED ALL** 1 for **79¢**

**GRAND UNION-STRAINED BABY FOOD** 10 for **79¢**

**MAXWELL HOUSE** 79¢

**DEL MONTE DRINK** 3 for **95¢**

**GRAND UNION-2 PLY FACIAL TISSUES** 6 for **1.00**

**SAVE 40¢ BUFFERIN** 99¢

**DOLE JUICES** 5 for **98¢**

ONION RINGS 2 for **69¢**

GREEN BEANS 8 for **59¢**

DANISH 6 for **69¢**

FLOUNDER DINNER 4 for **49¢**

FISHCAKE DINNER 3 for **59¢**

RYE BREAD 39¢

HOR'S D'OEUVRES 98¢

CHEESE PUFFS 89¢

FRANK N' BREAD 89¢

SNOWBALLS 59¢

**CHUCK FILET** 99¢

GROUND ROUND 99¢

SHORT RIBS 55¢

RUMP ROAST 59¢

**GROUND CHUCK** 63¢

SLICED HAM 59¢

CALVES LIVER 89¢

SLICED BACON 89¢

SCALLOPS 89¢

CALIF. ROAST 69¢

ROUND ROAST 99¢

TENDERLOIN 75¢

BRISKET 89¢

FLANKEN RIBS 59¢

NEWPORT ROAST 99¢

POKE CHOPS 59¢

SAUERBRAUT 17¢

FRANKS 59¢

FLOUNDER FILET 69¢

SWEET FLAVORFUL **TANGERINES** 12 for **33¢**

**EMPEROR GRAPES** 2 for **29¢**

Onions 3 for **19¢**

Escalote 2 for **29¢**

Orange Juice 3 for **89¢**

**CHRISTMAS TREES** 1.99, 2.99, 3.99

**Dairy Features**

**CREAM CHEESE** 2 for **19¢**

Swiss Cheese 43¢

Lucky Whip 49¢

Cheddar Refills 63¢

Blue Cheese 33¢

French Cheese 63¢

Biscuits 3 for **25¢**

**10¢ OFF** WITH THIS COUPON & PURCHASE OF 24 MOESS SANITARY NAPKINS

**Pineapple Pie** 49¢

Buttermilk 27¢

30 Coffee Cake

**RINSO BLUE** 4 for **1.00**

Beef Hash 29¢

Quaker Oats 2 for **49¢**

Baby Foods 6 for **69¢**

White Tuna 3 for **1.00**

Applesauce 6 for **89¢**

Snacks 43¢

Hi-No Crackers 29¢

Pineapple 3 for **89¢**

**YOU DON'T PAY MORE...YOU JUST GET MORE AT GRAND UNION!**

UNION — 5 Points Shopping Center at Chestnut St. — Open late Thurs. - Fri. & Sat. 'til 9 p.m. OPEN SUNDAY 9 A.M. to 2 P.M.

SPRINGFIELD — General Greene Shopping Center, Morris & Mountain Ave., — Open Monday thru Thursday, 9 a.m. to 9 p.m., Friday 9 a.m. to 10 p.m., Saturday, 9 a.m. to 9 p.m., Sunday, 9 a.m. to 6 p.m.

Visit your Triple-S Redemption Center, Madlan Shopping Center, Main & Dwyer, Madlan. Open Fri. 'til 9 p.m. All Redemption Centers closed Mondays.

# JUST ARRIVED!

**A COMPLETE  
VARIETY OF  
FINAST LIQUORS  
NOW AVAILABLE**

**AT ...**



**LIQUOR DEPT.**

**SPRINGFIELD**

**727 MORRIS TURNPIKE**

**SHOP & COMPARE**

**THESE ARE OUR EVERYDAY PRICES ...  
ALCOHOLIC BEVERAGES ARE NOT SALE PRICED!**  
IN CASE OF TYPOGRAPHICAL ERROR ALCOHOLIC BEVERAGE COMMISSION PRICES PREVAIL.

**FINAST-86 PROOF PREFERRED  
BLENDED  
WHISKEY**  
FIFTH **\$3.39**  
QUART **\$4.09**

**FINAST-80 PROOF  
IMPORTED  
SCOTCH**  
FIFTH **\$3.89**  
QUART **\$4.89**

**FINAST-100 PROOF  
AMERICAN  
VODKA**  
FIFTH **\$3.69**  
QUART **\$4.49**

**FINAST-80 PROOF  
BLENDED  
WHISKEY**  
FIFTH **\$3.09**  
QUART **\$3.79**

**FINAST-86 PROOF  
IMPORTED  
SCOTCH**  
FIFTH **\$4.29**  
QUART **\$5.39**

**FINAST-80 PROOF  
IMPORTED  
RUM**  
FIFTH **\$3.39**  
QUART **\$4.09**

**FINAST-90 PROOF  
GIN**  
FIFTH **\$3.39**  
QUART **\$4.19**

**FINAST-80 PROOF  
FRENCH  
BRANDY**  
FIFTH **\$3.69**  
QUART **\$4.99**

**FINAST-86 PROOF  
KENTUCKY  
BOURBON**  
FIFTH **\$3.89**  
QUART **\$4.79**

**FINAST-80 PROOF  
CANADIAN  
WHISKEY**  
FIFTH **\$4.19**  
QUART **\$4.99**

**FINAST-80 PROOF  
GIN**  
FIFTH **\$3.09**  
QUART **\$3.79**

**FINAST 80 PROOF  
VODKA** FIFTH **\$3.09** QUART **\$3.79**

**FINAST-86 PROOF  
10 YR. OLD  
BOURBON**  
FIFTH **\$4.09**  
QUART **\$5.09**

**CHOOSE FROM A LARGE SELECTION  
OF NAME BRANDS AS WELL AS  
QUALITY FINAST BRANDS**



### Candlelight Service Set At Springfield Methodist

A Christmas candlelight service will be held Tuesday night at the Springfield Emmanuel Methodist Church.

The service, to begin at 8 p.m., is being sponsored by the Women's Mission Circle of the church.

Refreshments will be served by Mrs. Wilma Schonack, Evelyn Schonack, Mrs. Irene Kirchner and Mrs. Lydia Schneider.

All Springfield women are invited to attend, the group stated.

The church's Women's Society for Christian Service will meet earlier in the day at noon for its annual covered dish luncheon.

In charge of the worship service preceding the luncheon will be Mrs. Lydia Schneider. Hostesses will be Mrs. Nina Hayward, Mrs. Lillie Pennington, Mrs. Blanche Chisholm, Mrs. Elizabeth Poppy, Mrs. Lillian Babbitt, Mrs. Clara Schreiber and Mrs. Lydia Schneider.

### MEMBERS TO SEE DEMONSTRATION OF FACE MAKE-UP

The Suburban Deborah League of Deborah Hospital will hold its regular meeting one week early, next Tuesday at 8:30 p.m., at Temple Beth Ahm in Springfield. It was announced by Mrs. Robert Feld of 40 Newbrook lane, League president.

The program vice-president, Mrs. Robert Ramus, has arranged for a presentation entitled "Clair's Total Look in Beauty." Featured will be two consultants of the Clair Company, who will demonstrate a new concept in face make-up on three League ladies: Myrna Miller, Joan Corey and Alice Blake, all of Springfield. A question and answer period will follow.



EDITH J. BELL

### BETROTHAL TOLD OF EDITH J. BELL, REGIONAL SENIOR

Mr. and Mrs. Alexander L. Bell of 146 Linden ave., Springfield, have announced the engagement of their daughter, Edith Joyce, to Dennis K. Lawson, son of Mr. and Mrs. J. Douglas Lawson of 65 Springbrook rd., also in Springfield. Miss Bell will be graduated in June from Jonathan Dayton Regional High School. Her fiance, an alumnus of Dayton Regional, is a senior at Gettysburg College, Gettysburg, Pa. He is majoring in music and is a member of Theta Chi fraternity.

### Hospital Gifts On Display As Club Holds Yule Party

One hundred and thirteen members and guests attended the Christmas party of the Foothill Club held recently in the Mountaineer Inn.

Entertainment was provided by Mrs. Marie Shepard, lyric soprano and concert comedienne. Over 80 Christmas gifts, selected and wrapped by club members for patients in the John R. Rannels Hospital, were on display. Mrs. Richard Kapke and Mrs. Thomas Morris will

deliver the presents to the hospital.

Christmas decorations and individual corsages for board members and hostesses were made by a committee headed by Mrs. Rap Kapke.

Five new members, Mrs. Edgar Morrison, Mrs. Leslie Personette, Mrs. Thomas Root, Mrs. G. W. Simpson and Mrs. V. A. Verra, were introduced by the membership chairman, Mrs. Fred Schoemer.

The ways and means chairman, Mrs. Albert Eisenauer, urged members to keep open the dates of Feb. 15, when the club will hold a card party, and April 23, the evening of the dinner-dance.

Mrs. Donald Langmann, social activities chairman, announced that tentative plans have been made to hold a mystery bus ride in the spring. She also urged members to participate in the various social activities included in the club program.

Herbert Buchalter, a registered pharmacist from West Orange, will speak on "Drug Abuse" at the Jan. 6 meeting of the club. The program is being sponsored by Mrs. Leo Palumbo.

The president, Mrs. John Suski, gave holiday greetings to all present.

### WOMEN'S GROUP SERVES AS HOST

The Springfield Women's Club was host recently to 10 presidents and their guests from the Seventh District. They were welcomed by Mrs. Charles E. Miller, local president.

Name tag cards with Christmas motifs, made by Mrs. Robert Buffington were presented to the presidents. Table decorations of fresh flowers and greens were arranged by Mrs. Fred Mercuro, Garden Department Chairman.

Monologues, sketches and songs in the holiday mood, entitled "A Holiday Package," were presented by Phyllis Finston.

### Notice On Engravings For Social Pictures

This newspaper does not maintain its own engraving plant and finds it necessary to charge a fee for engravings of photographs to appear with wedding and engagement stories. There is no charge for stories; they will be published whether or not a photograph is desired.

An engagement engraving, always one column in width, will cost \$3. The fee for wedding engravings will be \$3 for one column or \$5 for two columns.

### Evening Group At Church Plans Christmas Chorale

Musical selections by a group of students at Madison High School, under the direction of John H. Bunnell, will highlight the December meeting of the Evening Group of the First Presbyterian Church, Springfield.

Bunnell is music director for the local church, as well as director of the music department of Madison High School. The group of students who will perform have all taken lead parts in the various musical productions held at the Madison school. They will present a program of sacred and secular advent and Christmas music.

Traditional Scripture readings and carol singing will add to the seasonal tone of the meeting. In place of exchanging token gifts among themselves, the members

### Women To Hold Annual Program

All church women are invited to come to the assembly room of Community Presbyterian Church next Tuesday at 8:15 p.m. for the annual Christmas meeting of the Women's Association and Church Circles.

The theme of the meeting, "The Meaning of Christmas," will be carried out in story, carols and readings. Music will be directed by Mrs. Arthur Olson, with her autoharp, and Mrs. Eleanor Hechtle, piano accompanist. Mrs. Walter Young, will lead the devotions. Mrs. Ray Myers is chairman of the program.

New officers will be installed by the pastor, Rev. Elmer Talcott. Mrs. Robert Kubli will conduct the business meeting. The tea table will be arranged by Mrs. Henry Langbein's circle. Each person attending is asked to bring 10 of her favorite Christmas cookies and the recipe for each one.

put elegance in her life this Christmas

Santa Claus, be her favorite man forever... decorate her tree with a little fur or two!

**Koppel Furs**  
"EVERYTHING IN FURS"  
974 Stuyvesant Ave.  
Union Center—MU 6-1775

14K SOLID GOLD CASE AND BRACELET \$275

to wear with pride...

**SOLID 14K GOLD BRACELET WATCH**

**LONGINES**

The World's Most Honored Watch

Do you realize that a wrist watch is the most conspicuous piece of jewelry a man wears? The beautiful luster of solid 14K gold, though briefly seen beneath a starched cuff, gives a man an accent of distinction, the mark of a gentleman.

Other Longines \$75 to \$300

**Masur's**

Jewelry — Gifts — Silversmiths  
SHORT HILLS, 317-MILLBURN AVE.  
Open Evenings 'til 9:00 'til Christmas  
Sat. 'til 6 p.m. 'til Christmas  
DR 6-7321  
NEWARK — 1640 BERGEN ST. 923-4210

Franchised Jeweler for Longines and Wintauer Watches

MEMBERS, ATTENTION! Sell your surplus to 35,000 local families with a lowest Want Ad. Call 684-7700.

**They Saw... They Liked... They Borrowed FROM**

**Grestmont S & L**

118 Morris Ave. DR 6-3340  
MOUNTAINSIDE  
Koko Hair Shopping Center DR 8-5151

**The Cake Cottage**

Has Everything for Everyone & Every Taste

**HANUKKAH** JEWISH STYLE BAKED GOODS  
Rye Bread • Challah • Onion Rolls  
Salt Sticks • Horns

Russian Coffee Cakes • Assorted Layer Cakes • Poppyseed Strudel • Fruit Cocktail Cheesecakes • Coffee Rings • Eclairs (large & small) • Victory Cakes

**CHRISTMAS TREATS**  
MARZIPANS (Colored Fruit Shapes)

Pumpkin Pies • Fruit Cakes • Fruit Pie • Chiffon Cakes • Napoleons • Cheese Cakes • Lemon • Brown Derby's • Apple • Strawberry Short Cakes • Nut • 20 Assorted Cookies

**General Greene Shopping Center**  
(Next to Grand Union)  
207 MORRIS AVE.  
SPRINGFIELD — DR 6-9807

Tues. & Wed. 8 'til 7:30 p.m.  
Thurs., Fri., Sat. 'til 9 p.m.  
Sunday 7 a.m. 'til 9 p.m.

ANOTHER GREAT Christmas **GOLF SALE**

Short Hills Golf Range

Largest selection of closet clubs, bags, putters, wedges, and accessories — on sale anywhere.

**PHONE 376-2543**  
Open Every Day Until Christmas (INCL. SUNDAY)  
800 MORRIS TPKE. (RT. 24) SHORT HILLS

the best recipe for folks newly moved to MOUNTAINSIDE SPRINGFIELD

Take one phone call (or coupon below), add hostess with baskets of gifts and information about the city, stir in genuine hospitality, and you'll have a generous and delightful welcome. Just phone

**Welcome Wagon**

In Springfield—Mrs. Alice Ferguson—376-7713  
In Mountainide—Mrs. Frances Shallice—AD 3-0198

**WELCOME NEWCOMERS!**  
Use this coupon to let us know you're here

NAME \_\_\_\_\_  
ADDRESS \_\_\_\_\_  
CITY \_\_\_\_\_

Please have the Welcome Wagon Hostess call on me  
 I would like to subscribe to this newspaper  
 I already subscribe to this newspaper

Fill out coupon and mail to Circulation Dept.

### Once-Upon-A-Time Players To Offer Annual Winter Vacation Stage Show

The Once-Upon-A-Time Players of the Greater Westfield Section, National Council of Jewish Women, will present their annual winter holiday show at the Grant School, Westfield, on Monday, Dec. 27, at 11 a.m. and 1 and 2:45 p.m.

Each show will consist of two short plays, "The Washub" and "Old Pipes and the Dryad," as well as a program of folk songs, it was announced by the chairman of the players, Mrs. Lawrence Krasoff of Mountaineer.

"The Washub" is a medieval French farce about a henpecked husband who regains his rightful place in the household with the aid of a washub, a players' spokesman explained.

"Old Pipes and the Dryad" features a dead old man and his mother, a group of children and a woodland nymph. Mrs. Stanley Corwin of Westfield will present the medley of folk songs.

Mrs. Stan West of Westfield, ticket chairman, announced that tickets are now on sale, with special rates for children's organizations and party groups. Area ticket chairmen include Mrs. Nathan Trynin of Mountaineer, AD3-4952, and Mrs. Lewis Morris of Springfield, DR8-6179.

### WORKSHOP PLANS A FASHION SHOW

Teen Time Workshop this week announced plans for a fashion show Saturday at 2 p.m. at St. Rose of LIme Church, Short Hills. Girls from the area will model clothes by Bobbie Brooks.

Gifts and door prizes are in store, it was announced. Admission is free, but donations will be sought for the international Teen Care program.

The cast includes Mrs. Harold Ackerman, Mrs. Charles Herz, Mrs. Joseph Indick and Mrs. Jack Usdin of Springfield, and Mrs. Lawrence Krasoff, Mrs. Melvin Liberman and Mrs. Abe Suckno of Mountaineer.

The players have entertained more than 2,000 children in schools, hospitals and institutions over the past six years. Other activities of the Council Section have included Youth Employment Service, the Westfield Community Center and baby-sitting courses for teenagers, including one given recently in Springfield.

Saks Fifth Avenue Springfield open every night until 9:00 starting Friday, November 26th through December 23rd (except Saturdays till 5:30 P.M.)

Saks Fifth Avenue, Millburn & Short Hills Avenues, Springfield, N. J.

**10% OFF**

Personal Christmas CARDS by Roland

**Shop-at-Home**  
Call 379-2244  
We will personally deliver albums at no obligation to you.

COMPLETE SELECTION PROMPT DELIVERIES

**ROLAND DRUGS**

777 Mountain Ave.  
Springfield 379-2244  
Open Sun. 'til 9 p.m.

**Mmmmm! Good! SERVE MORE RAU TURKEYS FOR HOLIDAY FEASTING!**

Rau offers "CHESTNUT RIDGE" TURKEYS, the pride of the Poconos! They're plump, tender and delicious. Just right for holiday feasting! If you had one for Thanksgiving, you know! If not, then you're missing something. Find out!

• Fresh-Killed • Order Now •

**RAU QUIK-MEAL SPECIALS**

Our Own Brisket

<b>CORNED BEEF</b> 1 1/2 lbs. — 89¢ lb.	<b>69¢</b>
--	------------

OPEN READY <b>CROSS RIB ROAST</b> \$1.09 lb.	FRESH GRIND <b>CHUCK</b> 69¢ lb.	HOME MADE <b>ITALIAN SAUSAGE</b> 79¢ lb.
---	-------------------------------------	---

**ALWAYS FRESH PRODUCE**

IDAHO <b>POTATOES</b> 5 lb. bags 39¢	FLORIDA JUICE <b>ORANGES</b> 10 for 49¢	FANCY MINTOSH <b>APPLES</b> 2 lbs. for 29¢
---	--	---

• THOUGHT FOR THE WEEK •  
Of all the wounds inflicted upon others, the hardest to heal are those made by the tongue.

**RAU** QUALITY MEATS AND PRODUCE

763 MOUNTAIN AVE. DR 6-3303 SPRINGFIELD  
956 Stuyvesant Ave. MU 8-8422 Union  
Daily to 6 p.m.; Friday Nites 'til 9

**FREE DELIVERY** ... of course



### Candlelight Service Set At Springfield Methodist

A Christmas candlelight service will be held Tuesday night at the Springfield Emmanuel Methodist Church.

The service, to begin at 8 p.m., is being sponsored by the Women's Mission Circle of the church.

Refreshments will be served by Mrs. Wilma Schenack, Evelyn Schenack, Mrs. Irene Kirchner and Mrs. Lydia Schneider.

All Springfield women are invited to attend, the group stated.

The church's Women's Society for Christian Service will meet earlier in the day at noon for its annual covered dish luncheon.

In charge of the worship service preceding the luncheon will be Mrs. Lydia Schneider. Hostesses will be Mrs. Nina Hayward, Mrs. Lillian Pennington, Mrs. Blanche Chisholm, Mrs. Elizabeth Poppy, Mrs. Lillian Bohlin, Mrs. Clara Schreiber and Mrs. Lydia Schneider.

### CHRISTMAS FETE

The annual "Ladies Night" and Christmas party of the Pas-sic Valley Chapter, Sons of the American Revolution, was held yesterday at the Afton Restaurant in Florham Park.

A talk entitled "Pictorial Loop through New England" was given by Clayton P. Smith, who has taken many colored slides from his historical album. The chapter vice-president, Richard C. Swain, presided at the Christmas celebration.

### MEMBERS TO SEE DEMONSTRATION OF FACE MAKE-UP

The Suburban Deborah League of Deborah Hospital will hold its regular meeting one week early, next Tuesday at 8:30 p.m., at Temple Beth Ahm in Springfield. It was announced by Mrs. Robert Feld of 40 Newbrook Lane, League president.

The program vice-president, Mrs. Robert Ramus, has arranged for a presentation entitled "Clairrol's Total Look In Beauty." Featured will be two consultants of the Clairrol Company, who will demonstrate a new concept in face make-up on three League ladies: Myrna Miller, Joan Corey and Alice Blake, all of Springfield. A question and answer period will follow.



EDITH J. BELL

### BETROTHAL TOLD OF EDITH J. BELL, REGIONAL SENIOR

Mrs. and Mrs. Alexander Bell of 148 Linden ave., Springfield, have announced the engagement of their daughter, Edith Joyce, to Dennis K. Lawson, son of Mrs. and Mrs. J. Douglas Lawson of 65 Springbrook rd., also in Springfield.

Miss Bell will be graduated in June from Jonathan Dayton Regional High School. Her fiancé, an alumnus of Dayton Regional, is a senior at Gettysburg College, Gettysburg, Pa. He is majoring in music and is a member of Theta Chi fraternity.

### Once-Upon-A-Time Players To Offer Annual Winter Vacation Stage Show

The Once-Upon-A-Time Players of the Greater Westfield Section, National Council of Jewish Women, will present their annual winter holiday show at the Grant School, Westfield, on Monday, Dec. 27, at 11 a.m. and 1 and 2:45 p.m.

Each show will consist of two short plays, "The Wash Tub" and "Old Pipes and the Dryad," as well as a program of folk songs, it was announced by the chairman of the players, Mrs. Lawrence Krasnoff of Mount-ain-side.

"The Wash Tub" is a medieval French farce about a henpecked husband who regains his rightful place in the household with the aid of a wash tub, a players' spokesman explained.

"Old Pipes and the Dryad" features a deaf old man and his mother, a group of children and a woodland nymph. Mrs. Stanley Corvyn of Westfield will present the medley of folk songs.

Mrs. Stan West of Westfield, ticket chairman, announced that tickets are now on sale with special rates for children's organizations and party groups. Area ticket chairmen include Mrs. Nathan Trynka of Mount-ain-side, AD3-4952, and Mrs. Lewis Morris of Springfield, DR8-6179.

The cast includes Mrs. Harold Ackerman, Mrs. Charles Hersh, Mrs. Joseph Indick and Mrs. Jack Udin of Springfield, and Mrs. Lawrence Krasnoff, Mrs. Melvin Liberman and Mrs. Abe Suckno of Mount-ain-side.

The players have entertained more than 2,000 children in schools, hospitals and institutions over the past six years. Other activities of the Council Section have included Youth Employment Service, the Westfield Community Center and baby-sitting courses for teenagers, including one given recently in Springfield.

### WORKSHOP PLANS A FASHION SHOW

Ten Teen Workshop this week announced plans for a fashion show Saturday at 2 p.m. at St. Rose of Lima Church, Short Hills. Girls from the area will model clothes by Bobbie Brooks.

Gifts and door prizes are in store, it was announced. Admission is free, but donations will be sought for the international Teen Care program.

put elegance in her life this Christmas

Santa Claus, be her favorite man forever... decorate her tree with a little fur or two!

**Koppel Furs**  
"EVERYTHING IN FURS"  
874 Stuyvesant Ave.  
Union Center—MU 6-1775

### Notice On Engravings For Social Pictures

This newspaper does not maintain its own engraving plant and finds it necessary to charge a fee for engravings of photographs to appear with wedding and engagement stories. There is no charge for stories if they will be published whether or not a photograph is desired.

An engagement engraving, always one column in width, will cost \$3. The fees for wedding engravings will be \$3 for one column or \$5 for two columns.

### Hospital Gifts On Display As Club Holds Yule Party

One hundred and thirteen members and guests attended the Christmas party of the Foothill Club held recently in the Mount-ain-side Inn.

Entertainment was provided by Mrs. Marie Shepard, lyric soprano and concert comedienne. Over 80 Christmas gifts, selected and wrapped by club members for patients in the John Rinnold Hospital, were on display. Mrs. Richard Kapke and Mrs. Thomas Morris will deliver the presents to the hospital.

Christmas decorations and individual corsages for board members and hostesses were made by a committee headed by Mrs. Rap Kapke.

Five new members, Mrs. Edgar Morrison, Mrs. Leslie Peronette, Mrs. Thomas Root, Mrs. G. W. Simpson and Mrs. V. A. Verra, were introduced by the membership chairman, Mrs. Fred Schoemer.

The ways and means chairman, Mrs. Albert Eisenhauer, urged members to keep open the dates of Feb. 15, when the club will hold a card party, and April 23, the evening of the dinner-dance.

Mrs. Donald Laumann, social activities chairman, announced that tentative plans have been made to hold a mystery bus ride in the spring. She also urged members to participate in the various social activities included in the club program.

Herbert Buchalter, a registered pharmacist from West Orange, will speak on "Drug Abuse" at the Jan. 8 meeting of the club. The program is being sponsored by Mrs. Leo Palumbo.

The president, Mrs. John Suski, gave holiday greetings to all present.

### Evening Group At Church Plans Christmas Chorale

Musical selections by a group of students at Madison High School, under the direction of John H. Bunnell, will highlight the December meeting of the Evening Group of the First Presbyterian Church, Springfield. The Presbyterian Parish House will be the setting for this special program on Wednesday at 8:15 p.m.

Bunnell is music director for the local church, as well as director of the music department of Madison High School. The group of students who will perform have all taken lead parts in the various musical productions held at the Madison school. They will present a program of sacred and secular advent and Christmas music.

Traditional Scripture readings and carol singing will add to the seasonal tone of the meeting. In place of exchanging token gifts among themselves, the members

### Women To Hold Annual Program

All church women are invited to come to the assembly room of Community Presbyterian Church next Tuesday at 8:15 p.m. for the annual Christmas meeting of the Women's Association and Church Circle.

The theme of the meeting, "The Meaning of Christmas," will be carried out in story, carols and readings. Music will be directed by Mrs. Arthur Olson, with her autoharp, and Mrs. Eleanor Hechtle, piano, accompanist. Mrs. Walter Young, will lead the devotions. Mrs. Ray Rivers is chairman of the program.

New officers will be installed by the pastor, Rev. Elmer Talcott. Mrs. Robert Kubli will conduct the business meeting.

The tea table will be arranged by Mrs. Henry Langhainz circle. Each person attending is asked to bring 10 of her favorite Christmas cookies and the recipe for each one.

Saks Fifth Avenue  
Springfield  
open every night until  
**9:00**  
starting Friday, November 26th  
through December 23rd  
(except Saturdays till 5:30 P.M.)

Saks Fifth Avenue, Millburn & Short Hills Avenues, Springfield, N. J.

**10% OFF**

Personal Christmas CARDS by Roland

Shop-at-Home  
Call 379-2244  
We will personally deliver albums at no obligation to you.

COMPLETE SELECTION  
PROMPT DELIVERIES

**ROLAND DRUGS**  
777 Mountain Ave.  
Springfield 379-2244  
Open Sun. 'til 9 p.m.

14K SOLID GOLD CASE AND BRACELET \$275.

to wear with pride...  
**SOLID 14K GOLD BRACELET WATCH**

**LONGINES**  
The World's Most Honored Watch

Do you realize that a wrist watch is the most conspicuous piece of jewelry a man wears? The beautiful luster of solid 14K gold, though briefly seen beneath a starched cuff, gives a man an accent of distinction, the mark of a gentleman.

Other Longines \$75 to \$500

**Masur's**  
Jewelry — Gifts — Silverware  
SHORT HILLS, 517-MILLBURN AVE.  
Open Evenings 'til 9:00 'til Christmas  
'til 'til 6 p.m. 'til Christmas  
DR 6-7321  
NEWARK — 1040 BERGEN ST.  
923-4210

Franchised Jeweler for Longines and Wittnauer Watches

PLUMBERS, ATTENTION! Sell your services to 35,000 local families with a low cost Want Ad. Call 686-7700.

They Saw... They Liked... They Borrowed FROM

**Grestmont S & L**  
115 Morris Ave. DE 6-3800  
MOUNTAINSIDE  
Kohls Plaza Shopping Center DN 9-6151

ANOTHER GREAT Christmas **GOLF SALE** Short Hills Golf Range

Largest selection of closeout clubs, bags, putters, wedges, and accessories on sale anywhere.

**PHONE 376-2543**  
Open Every Day Until Christmas (INCL. SUNDAY)  
800 MORRIS TPKE (RT. 24) SHORT HILLS

Mmmmm! Good! SERVE MORE RAU TURKEYS FOR HOLIDAY FEASTING!

Rau offers "CHESTNUT RIDGE" TURKEYS, the pride of the Poconos! They're plump, tender and delicious, just right for holiday feasting! If you had one for Thanksgiving, you know! If not, then you're missing something, find out!

• Fresh Killed... Order Now •

**RAU QUIK-MEAL SPECIALS**

OUR OWN BRISKET	<b>69¢</b> lb.
CORNED BEEF	<b>69¢</b> lb.
OVEN-READY CROSS RIB ROAST	<b>\$1.09</b> lb.
FRESH GROUND CHUCK	<b>69¢</b> lb.
HOME MADE ITALIAN SAUSAGE	<b>79¢</b> lb.

ALWAYS FRESH PRODUCE

IDAHO POTATOES 5-lb. bag	39¢	FLORIDA JUICE ORANGES	10 for 49¢	FANCY MINTOSH APPLES	2-lbs. for 29¢
--------------------------	-----	-----------------------	------------	----------------------	----------------

• THOUGHT FOR THE WEEK •  
Of all the wounds inflicted upon others, the hardest to heal are those made by the tongue.

**RAU QUALITY MEATS AND PRODUCE** FREE DELIVERY... of course

763 MOUNTAIN AVE. DR 6-5505 SPRINGFIELD  
956 STUYVESANT AVE. MU 8-8622 Union  
Daily to 6 p.m.; Friday Nites 'til 9

**The Cake Cottage**  
Has Everything for Everyone & Every Taste

**HANUKAH** JEWISH-STYLE BAKED GOODS  
Rye Bread • Challah • Onion Rolls  
Salt Sticks • Horns

Russian Coffee Cakes • Assorted Layer Cakes • Poppyseed Strudel • Fruit Cocktail Cheesecakes • Coffee Rings (5 Choices) • Eclairs (large & small) • Victory Cakes

AND MANY MANY MORE  
WE NEVER USE PRESERVATIVES

**CHRISTMAS TREATS**  
MARZIPANS (Colored Fruit Shapes)  
Pumpkin Pies • Fruit Cakes • Fruit Pies  
Chiffon Cakes • Napoleons • Cheese Cakes  
Lemon • Brown Berlys  
Apple • Strawberry Short Cakes  
Nuff... • 20 Assorted Cookies

**General Greene Shopping Center**  
(Next to Grand Union)  
207 MORRIS AVE.  
SPRINGFIELD — DR 6-9807  
Yess & Wed., 9 a.m. to 7:30 p.m.  
Thurs., Fri., Sat. 'til 9 p.m.  
Sunday 7 a.m. 'til 9 p.m.

the best recipe for folks newly moved to MOUNTAINSIDE or SPRINGFIELD

Take one phone call (or coupon below), and hostess with baskets of gifts and information about the city, stir in genuine hospitality, and you'll have a generous and delightful welcome. Just phone

**Welcome Wagon International**  
In Springfield—Mrs. Alice Pergamon—376-7743  
In Mountainide—Mrs. Frances Shuler—AD 3-0108

WELCOME NEWCOMERS!  
Use this coupon to let us know you're here

NAME \_\_\_\_\_  
ADDRESS \_\_\_\_\_  
CITY \_\_\_\_\_

Please have the Welcome Wagon Hostess call on me  
 I would like to subscribe to this newspaper  
 I already subscribe to this newspaper  
Fill out coupon and mail to Circulation Dept.



**DRESS UP Your Bathroom** by crocheting these colorful cherries and applying them onto your towels! With a border of fruit across the bottom of the larger towels, and one cherry on the corner of your facecloth you'll brighten up your bathroom in no time at all. Using pink for the cherries,

brown for the stems, and green for the leaves—just think of how attractive this will be on a snowy white towel. Free instructions are available by sending a self-addressed stamped envelope to the Needlework Editor of this newspaper along with

your request for Leaflet TW 355.

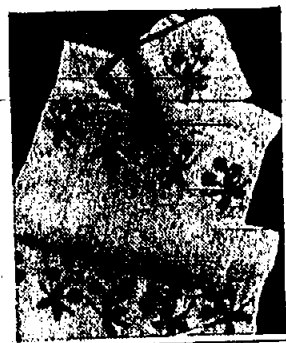

## ...A NEW HOME ON YOUR MIND?



For a better selection of homes in the area don't miss the Real Estate Listings in this week's Classified Pages. Remember... check your LOCAL PAPER FIRST!

## Overheard

BY EFFIE

My neighbor remarked, "I always think November is sort of a drab month—after the beautiful foliage in October. The one thing that seems to add a bit of color to the rural landscape are the pumpkins either in the field or on the road-side stands. Now that Halloween and Thanksgiving are over we'll miss that." To which her listener added: "You forget the traffic cops and their orange gloves!"

The following conversation was overheard in a bus. One woman said, "Do you know, I usually had a break this Thanksgiving. First time in years that I hadn't a big dinner to cook. At the last moment sickness prevented my family from coming. So George and I went out." To which her companion replied, "It usually falls my lot to have our gang here. But one of the couples had a wedding to attend and the other two couples had tickets for a football game in a distant city. So instead of spending hours in the kitchen, Hal and I used the time very profitably — we addressed nearly all our Christmas cards."

Some folks think that the commercial "There's nothing like a Lark" should have a few qualifications—for instance: "If one doesn't squander the pay check." "If one doesn't get drunk." "If one can still drive sanely." "If one gets home before friend wife is annoyed." (And others equally apropos.)

## Tips for TODAY'S HOMEMAKER

From MARY ARMSTRONG, County Home Economist

### SERVE VEAL FOR VARIETY

Veal offers meat variety as well as good eating. Ofttimes it is overlooked. This year, with veal supplies more plentiful than last, is a good time to treat your family to a tasty veal dish.

What veal dishes might you serve? Veal Scallopini is currently popular and delicious. But this dish calls for cutlets, one of the more expensive choices. Veal hamburgers are liked by many. These are served more frequently in Australia and other countries. Veal Pie and Veal Goulash are flavorful, hearty dishes for cold weather. For both you can purchase either shoulder or shank. Veal chops from either the loin or shoulder make very good eating. Stuffed breast of veal uses one of the least expensive cuts when price per pound is considered. But veal breast contains a high proportion of bone and waste.

Four types of veal roasts are prevalent locally.

Several different cuts aside from breast of veal are available for veal roasts. Most local markets offer leg, rump, and boned and rolled shoulder veal roasts.

The boned and rolled shoulder is easy to carve but may contain numerous seams that cause the cooked meat to "separate" into pieces after slicing. The leg roast is a meaty piece containing only a small round bone. Usually sold with bone in, this roast may at times be offered boned and rolled. Rolled leg roast has less tendency to "separate" on carving than the rolled shoulder roast. The shoulder contains more bone than the leg and so must be cut more to remove the bone before the meat is rolled into a roast.

The rump contains more bone than the leg. In some stores rump is marketed attached to the leg, but in others the rump and leg are sold separately.

Veal breast contains a high proportion of bone. To form a pocket for stuffing, you may

cut the roast between the bone and outer covering or ask the butcher to do this for you.

At current prices, veal roasts vary from slightly over 20 cents to slightly over 30 cents per serving, very few fresh meals cost less than 20 cents per serving. These costs are determined by dividing the retail price per pound for each type of roast by the number of servings of cooked lean meat provided by each pound as purchased. The breast of veal for example contains considerable bone and yields only two servings per pound, while the boneless shoulder roast yield 3½ servings per pound. This means that you could pay three fourths more per

pound for boned shoulder than for veal breast, bone in, and the cost per serving of the two roasts would still be similar.

Leg roast, bone in, yields about 2½ servings per pound and is currently a more expensive choice than either the breast or shoulder.

### Deadline Announced For Coast Guard OCS

Dec. 24 is the deadline for application from college seniors and graduate students for the U. S. Coast Guard Officer Candidate School at Yorktown, Va. The class begins on Feb. 13.

Coast Guard officials said qualification tests will be given at several locations, including the Third Coast Guard District, U. S. Customhouse, New York, N.Y.

### ONE MILLION BLIND

"Although there are over 355,000 totally blind people in the United States, if the term 'legally blind' is applied, which means the inability to read news print with the aid of glasses, then the number of blind persons would be closer to a million," so says M. Robert Barnett, Executive Director, American Foundation for the Blind.

### HOLIDAY DEADLINES

In order to have news published in time for the Christmas and New Year holidays, particularly careful adherence to this newspaper's Friday deadline is advised for the issues of Dec. 23 and Dec. 24. All organizational and special news items should be submitted by Dec. 17 for the issue of Dec. 23 and by Dec. 24 for the issue of Dec. 30.

## 10 REASONS WHY YOUR BETTER CLOTHES NEED BETTER CLEANING BY

## Le BOEUF CLEANERS

1. French Cleaning
2. Hand Finishing
3. Guaranteed Satisfaction
4. Free Pick-up and Delivery
5. Minor Repairs Free
6. Nation-wide Bridal Service
7. 75 Years In Business
8. Household Experts
9. Italian Knit Specialist
10. Recommended by Thousands

Le Boeuf Cleaners  
232 Amherst St., East Orange

OR 3-3600 OR 3-5500

Our trucks are in your neighborhood twice a week  
Our phones are at your service 24 hours a day

## THE INCARNATE WORD

A Pageant for Christmas

TWO IDENTICAL PERFORMANCES  
4:30 and 7:30 p.m.

SUNDAY, DECEMBER 12

The Senior Choir and a Cast of Fifty  
WILLARD THOMAS REESE, Narrator  
The Rev. J. Richard Szeremany, Minister of Music

MUNN AVENUE CHURCH

Munn Avenue and Main Street  
East Orange, New Jersey  
Public Invited

## SOMEBODY OUGHT TO TELL SANTA ABOUT OUR SALE ON

## REMINGTONS

AT

# STADIUM RADIO



In Irvington at  
891-SPRINGFIELD AVENUE

ES 4-6600 — Open daily, 9-9; Sat. 9-6

### SNOW TIPS

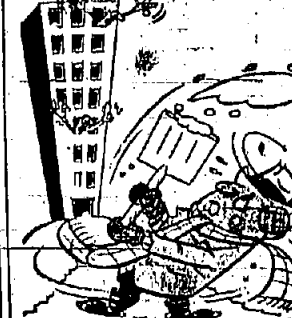

Snow shovelling is strenuous—can be dangerous to your heart. Shovelling ten loads of fluffy snow a minute equals walking five flights of stairs in the same time. Shovelling wet snow takes as much effort as climbing to the seventh floor in a minute. If you're pushing 40, play it safe, hand that shovel to the boy down the block.



NOW BOOKING  
CALL MU 7-0151  
FOR BANQUETS,  
MEETINGS, PARTIES  
four Seasons  
HOSPITALITY CENTER  
WEST CHESTNUT AT ROUTE 22, UNION, N.J.

### LEVENSON'S

BRASS TOWN  
The Quality Shop  
EVERYTHING FOR THE FIREPLACE  
The Best For Less  
SILVER PLATING  
BRASS POLISHING  
All types of screens  
custom made and installed  
1994 SPRINGFIELD AVE., MAPLEWOOD  
SO 3-1830  
OPEN EVENINGS 'TIL 9 P.M.

## HERCULON

Very specially priced!

Only 6.95 sq. yd.



## Gullstan "BRAMTON"

LONG ON GOOD LOOKS! LONGEST ON WEAR!  
"Bramton" was created especially for those who want a carpet that is rugged, resilient and rich looking! Densely woven of 100% Herculon yarns, its loop pile construction wears and stays fresh under the heaviest traffic. Absolutely stain-proof! Ideal for the home yet suitable for offices or stores. A delightful assortment of fashionable two-tone effects in both 12' and 16' widths.

Just phone for our Professional Decorator "Shop at Home" Service  
No obligation, of course. 3 years to pay.

## 63 YEARS OF CARPET EXPERIENCE RUGS INCORPORATED

J. BLACKWELL SPARLING  
N.S.D. - A.L.A.  
Draperies - Interiors  
1135 CHESTNUT ST.  
ROSELLE / 245-7930

Open evenings 'TIL 8:30 P.M. — Wed. & Sat. 'TIL 6 P.M.

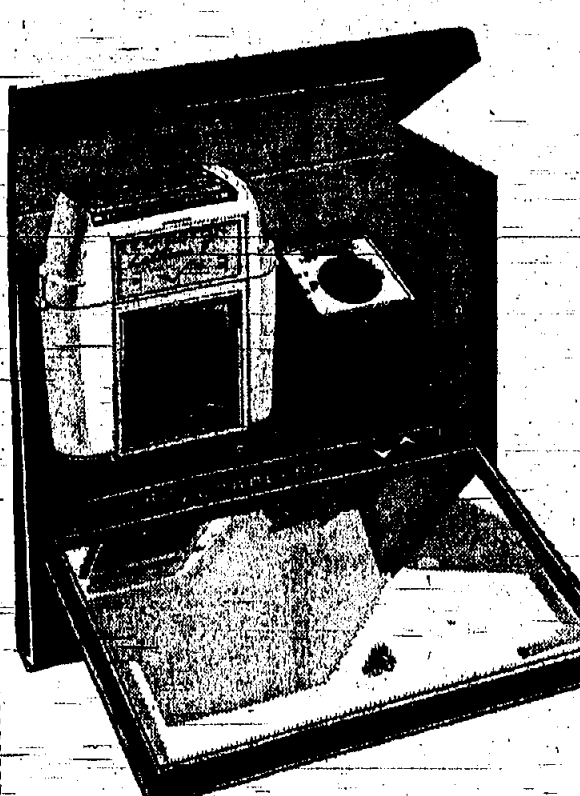

LEKTRONIC V  
Cordless, works on built-in rechargeable cells, house-current, too! Three shaving heads for the closest shaving ever. Sideburn trimmer.  
SEE OUR LOW PRICE



REMINGTON 66  
Most powerful motor ever put in any shaver, three shaving heads, adjusting roller combs for the cleanest, smoothest, closest shaves! Electric.  
SEE OUR LOW PRICE



LADY REMINGTON  
Specially designed for feminine grooming needs. Adjustable roller combs take the scrape out of shaving for closer, safer grooming. Boudoir case.  
SEE OUR LOW PRICE

**Mt. Nebo Link Cites Long-Time Members**

Mt. Nebo Link No. 47, Order of the Golden Chain, held its regular meeting Dec. 1 at the Masonic Temple. Elizabeth Presiding were Mr. and Mrs. Bernard Kirshenbaum, worthy patron and worthy matron of the link.

A birthday celebration honoring members who were initiated into Mt. Nebo Link 15 years ago, was highlighted, and a gift was presented to each member.

It was announced that the link will honor its grand officers Jan. 8. A performance by the Mt. Nebo Players will be given in honor of the occasion.

BUSINESS OF YOUR OWN . . . And through the Want Ad Section . . .

**NUNS WILL CAROL AT PARTY, DEC. 21 FOR LADIES' CLUB**

A 50-voice glee club at the Benedictine Academy will entertain with Christmas carols and hymns at the Christmas party of the Catholic Woman's Club of Elizabeth at the Winfield Scott Hotel, Dec. 21 at 2 p.m.

The group will be led by Sister Germaine, O.B.S., director; and Sister Francene, O.B.S., accompanist.

Club members will make their annual donation of toys and money to the Mount Carmel Guild.

Get your FREE FORM on Classified pages. FASTER — call 686-7700.

**Alumnae Association Holds Yule Luncheon**

Members of the Delta Gamma Alumnae Association held a Christmas luncheon Dec. 2 at the home of Mrs. Arla L. Moody of Short Hills. Punch was served at 1 p.m. prior to the luncheon. Mrs. John Miller of 278 Penbrook Mountainside; and Mrs. N. V. Hendricks and Mrs. L. K. Pfister, both of Short Hills, served as assistant hostesses.

Publicity chairman and individuals are urged to observe the Friday deadline of this newspaper for other than spot news. Thursday is even better. Include your name, address and phone number.

**BAYLEY-SETON'S YULE TEA, TALK, SET FOR MEETING**

A Yuletide program for members of the Bayley-Seton League of Seton Hall Prep and University will be preceded by a business meeting in the Student Center Theater in the Rotund, tomorrow afternoon at 1:30. Mrs. Peter A. Cantalupo, president, will preside.

Following the meeting, Mrs. Joseph G. Connor, program chairman, will be in charge of a Christmas program, with Mrs. Barbara Carper Lang, an artist, lecturer and story teller, nar-

rating "Do You Know This About Christmas?" Mrs. John Beiner, hospitality chairman, and her committee will serve a Christmas tea and refreshments in the Gallion Room.

**Florida Honeymoon**

Mr. and Mrs. Kenneth Grant of Edison, formerly of Union, recently spent their honeymoon at the Sherry-Frontonac Hotel in Miami Beach, Fla. The Grants were married Oct. 16 in Our Lady of All Souls Roman Catholic Church. Mrs. Grant is a local secretary and her husband is a member of the New Jersey State Police Department.

Now 'til Christmas

**Hahne & Company in Westfield**

**open Wednesday nights 'til 9**

store hours other days 9:45 a.m. to 6 p.m.

\* Our Newark store open every night 'til 9 (except Saturdays)

*Hahne & Company*

**Westfield**



*trophies for Christmas  
from our big game hunter*

Hahne & Company's Santa has bagged the greatest, wildest ideas for

the grand adventure of Christmas! He trapped a fierce tiger's stripes on a fur-ish bedspread

... chased leopard and pony-spots on a wild toss of pillows ... caught a raccoon

a cuddle-up coat ... unearthed an ostrich and made a handbag ... wrestled

a crocodile for a pattern on boots ... wrapped an umbrella

in a lizard's style ... saw a fox for a big, fluffy bonnet ... took

a mink's pretty tail for the cuff of a glove ... even met the wiles

of a tigress in perfume! Feel adventurous? Like a safari?

Come see what our big game hunter has bagged

for you—and everyone on your gift list!

*the gifts of distinction come from Hahne & Company*





**DOLLS ON PARADE**—Dressed-up dolls, admired by, left, Mrs. Frederick Stuart, center (above), Mrs. Alfred Stein, unit president of the American Legion Auxiliary, Connecticut Farms, No. 35, Union, and Mrs. Robert Ammerman, all members of the unit, were among hundreds of other dolls on display at Salvation Army's Women's Auxiliary, for the annual "Doll Tea", Dec. 1 at Salvation headquarters on 45 Central ave., Newark. Dolls will be distributed as Christmas gifts to little girls from needy families.

**Ethical Society Stages Science Talk Sunday**

M. Michael Grupp, leader of the Southern Connecticut Ethical Society will discuss "The Ap-

proaching Crisis on the Moral Frontier in Science", Sunday at 11 a.m. at the Essex County Society, 518 Prospect st., Maplewood.

Grupp, national director of the

Ethical Youth Organization, has been on the faculty for the Encampment for Citizenship for the past three years in New York City and California.

The public is invited.

**SOCIETY AND Club News**

**Beth Shalom Sisterhood Sets Chanukah Program**

A portion of the next regular meeting of the Sisterhood of Congregation Beth Shalom, Union, on Monday, will be devoted to the celebration of Chanukah, the Jewish Festival of Lights. The holiday begins on Dec. 18.

The Sisterhood will meet at 8:30 p.m. in Bardsy Hall in Beth Shalom, and Mrs. Louis Gollin will preside.

Myron Lutzke, a senior at Weequahic High School, Newark, will present a program of international folk songs. Lutzke, who plays several instruments, is a member of the All-State Orchestra and is assistant musical director and organist of Temple Beth Abraham, Newark. He will appear on a televised youth program over CBS's Channel 2 on Tuesday evening.

Mrs. Alvin Pollock will be guest speaker of the Monday meeting. Mrs. Pollock, who is current chairman of the Central New Jersey Branch Combined Campaign (National Women's League of the United Synagogue of America), also is a member of the board of trustees of Temple Beth El in Cranford and is a past president of its sisterhood.

Refreshments will be prepared and served by Mrs. Raymond

Porter and her committee, highlighting the traditional "latkes" (potato pancakes).

**MEN'S STAG 'NITE' PLANNED TONIGHT**

Stan Sommer's department store in Union Center will hold its annual "Stag Nite" tonight from 5 to 10, to give men shoppers an opportunity to have the store to themselves.

They will shop in a party-like atmosphere. Highlighting the evening will be informal modeling of holiday styles in the various local female apparel departments.

**Union Girl, 12, Gives Initial Piano Recital**

Rogina Stewart, 12, daughter of Mrs. Marian Stewart of 24 Valley st., Union, this week appeared in her first piano recital given at the Ebon Baptist Church.

She played numbers by Beethoven, Massenet, Aaron and Clementi. She is a seventh grader at the Burnet Junior High School, Union.

Neighbors want your used items. Tell 'em what you have. Run a low-cost classified. Call 686-7700.



MARY LOU REDDINGTON

**NED SMITH PLANS FALL WEDDING TO MISS REDDINGTON**

Mrs. Donald Reddington of Edison ter., Union, has announced the engagement of her daughter, Mary Lou, to Ned Smith, son of Mr. and Mrs. Edward J. Smith of Savitt pl., Union. Miss Reddington also is the daughter of the late Mr. Donald Reddington.

The bride-elect, who was graduated from Archbishop Walsh High School, Irvington, is a service representative with the New Jersey Bell Telephone Co., Newark.

Her fiancé, an alumnus of Union High School, attended Murray State College, Ky. He is employed by Tuscan Dairies, Union.

A fall wedding is planned.

**Cornell Women Meet**

The Cornell Women's Club of Northern New Jersey held a meeting last night at 8:15 at the home of Mrs. David Lincoln of Summit. Professor George C. Lindemer, guest speaker, discussed "New Jersey and Education."

**DAUGHTERS PLAN MEETING, PARTY**

Court Patricia, No. 1254, Catholic Daughters of America, will hold its regular monthly meeting Monday at 8 p.m. in St. Joseph's School Hall, Maplewood.

A Christmas party will follow the meeting. Officers will serve as hostesses for the evening. The group announced that plans are underway for a dinner to celebrate the 29th anniversary of the court.

**LEAGUE'S LADIES ELECT OFFICERS**

At a recent meeting of the Union Little League Auxiliary, a new board of directors was elected.

The new officers elected were Mrs. Charles Frazer, Jr., president; Mrs. Jack Gurnal, vice-president; Mrs. Harry Bloodgood, secretary; Mrs. Robert Amster, treasurer; Mrs. Robert Eberenz, membership; Mrs. Donato DelGuercio and Mrs. Edward Ruff, finance; and Mrs. Rudolf Buhs, publicity.

Appointed as league directors were Mrs. Robert Milan, American League; Mrs. Arthur Hughes, Western League; Mrs. Stephen Mance, National League; and Mrs. Michael Hocko, Central League.

**KELLY AUXILIARY TO HOLD MEETING YULETIDE PARTY**

The Ladies Auxiliary to the Michael A. Kelly Post, VFW, of Union, will hold its meeting and Christmas party tonight at 8 at the Post Home, High st. and Kirkman pl., Union. Members are requested to bring a dollar gift for exchange.

Mrs. Anthony Gargano, Americanism chairman, presented 130 desk flags to new citizens at the Elizabeth Court House last week. She was assisted by Mrs. Thomas Brennan. Sixty-three ladies attended the games night held at the home of the auxiliary's president Mrs. Lillian Daneko.



MISS BARBARA GUNTHER

**MISS GUNTHER'S BRETROTHAL TOLD TO NAVY OFFICER**

Mr. and Mrs. John Gunther of 1323 Alden ter., Union, have announced the engagement of their daughter, Miss Barbara Irene Gunther, to Lt. J.G. Roger J. Lyons, son of Mr. and Mrs. Albert Lyons of Tacoma, Wash. Announcement was made on Nov. 27 at a party held at the home of the prospective bride.

Miss Gunther, who was graduated from Union High School and Essex College of Business, is a medical secretary to Dr. Edwin H. Albano, pathologist, at Newark Hospital.

Her fiancé, who was graduated from the University of Washington in Forestry, is an officer in the U.S. Navy, stationed in Philadelphia Naval Yard aboard the U.S.S. Pablo.

A September wedding is planned.

**EARLY COPY**  
Publicity chairman and individuals urged to observe the Friday deadline of this newspaper for other than special news—Thursday is even better. Include your name, address and phone number.

*Santa Claus at Stan Sommer*

Union Center, Union, N. J. Open 'til 9 every evening except Sat. 'til 8. Don't let it throw you, Santa! If you speak the lingo of a woman over your mind, a gift let her be the choicest from a STAN SOMMER GIFT BOUTIQUE.



*Gift giving is such a pleasure*

at Christmas spirited STAN SOMMER—the store that has everything to satisfy every lovely lady on Santa's list. This candid camera tour will give you an idea: Sleek as a skier, britches, to drugstore cowboy hip rider corduroys, la belle bottoms, Mikd of Ritz, knowledgeable cosmetologist will blend your face powder, create an intriguing make-up or suggest marvelous John Robert Powers or Jean Nata beauty aids. Steep-walker? Sound sleeper? See the dreamiest by Vanity Fair, Fourth Rogers, Fifth Avenue, or select from the creme de la creme of the designing world in dresses, suits, gowns, quilts, coats, ensembles at affordable Stan Sommer values. Dreaming of a mink Christmas? We've a breathtaking collection of top quality mink stoles and jackets at tempting investments. Do come share our holiday spirits!



This candid camera tour merely hints at the happy pleasures of gift giving at STAN SOMMER. You'll love SOMMER ALLEY of unique GIFT BOUTIQUES... enjoy cafe au lait, on the house. Shoppers luncheon served every day, 11:30 'til 2.



**Holiday Deadlines**

In order to have news published in time for the Christmas and New Year's holidays, particularly careful adherence to this newspaper's Friday deadline is advised for the issues of Dec. 23 and Dec. 30. All organizational and social news items should be submitted by Dec. 17 for the issue of Dec. 23 and by Dec. 24 for the issue of Dec. 30.

NEIGHBORS WANT YOU... Tell 'em what you have. Run a low-cost Classified. Call 684-7700.

**Four Secretaries Initiated In Union County Chapter**

A candlelighting ceremony was the setting recently for the initiation of four new members into the Union County Chapter of the National Secretaries Association, by Miss Theresa L. Keehn, president.

The new members, who were initiated at the group's dinner meeting in the Winfield Scott Hotel, Elizabeth, and presented by membership chairman Mrs. Ruth F. Hallock, were Mrs. Hel-

on Anthony, secretary to Jerome Drexler, S.F.D. Laboratories, Inc., Union; Mrs. Anita Ellbacher of Linden, secretary to Elvin D. Palermo, N. M. Palermo, Inc., Linden; Mrs. Irene Garvey, secretary to Edward J. Keegan, the First State Bank of Union, Union; and Miss Judy-Jo Pippa of Union, secretary to Frank M. Pitt, the First State Bank of Union, Union.

**UNION PALSY UNIT TO STAGE SHOWS, 'PORTER-TRIBUTE'**

The Women's Society for Cerebral Palsy Union County, will sponsor two performances of "Tribute to Cole Porter" tomorrow and Saturday at 8 p.m. in Immaculate Conception Hall, Union ave., Elizabeth.

Show director Mrs. Charles Spodziel has recruited the talent for the program.

Tickets are available and may be obtained by contacting Mrs. Charles Paulin, 845 Baldwin ave., Linden or Mrs. Russell Romeo, 121 E. Grove st., Westfield.

**Benefit Fashion Show Held Nov. 17 In Union**

A Beeline Fashion show was held on the evening of Nov. 17 at the home of Mrs. George Boeger of 2542 Linn ave., Union. In addition to Beeline stylist Mrs. Joseph G. Frank of Springfield, women of the Linn-ave. neighborhood attended the show.

Proceeds of the sales will be donated by Mrs. Boeger to the Theresa Gargalowitz Fund.

NEED A JOB? Read the Help Wanted column on the Classified Page. You'll probably find an employer who can use your services. If not, phone YOUR EMPLOYMENT WANTED Ad to this newspaper before noon Wednesday.

**Junior Auxiliary Unit Lists Hospital Work On Agenda**

The Junior Auxiliary members of the American Legion Auxiliary, Connecticut Farms Unit No. 35, Union, are actively engaged in volunteer hospital work this season, participating in unit projects and County Junior activities programs.

Mrs. Robert Wacker, junior activities chairman has reported that the members conducted their semi-monthly meeting at her home, 634 Colfax ave., Kenilworth, Friday evening. The group conducted a mass cookie-baking project, for cookies to be donated to the Senior Auxiliary for the unit's Christmas party, Tuesday.

The girls have collected 896 assorted coupons for the unit, 72 pairs of discarded nylon and nine pairs of eye glasses for various hospital projects. They

donated canned goods toward the Thanksgiving Dinner basket and for the Christmas basket (to be delivered to a needy family).

Junior activities chairman Miss Eileen Walsh, and junior activities vice-chairman Miss Lynn Walck, each served 12 hours of voluntary duty at the East Orange Veterans Hospital during the month of November. Miss Walck also participated in the Veteran's Day parade in Elizabeth.

The Juniors are currently taking part in the Junior activities county program, making articles to be donated to the East Orange V.A. Hospital.

The Connecticut Farms Juniors will join other groups from the county to attend the Union County Junior Activities meeting and Christmas party tomorrow at the American Legion Railway Post Home, Mrs. Robert Gargulio, county chairman, Mrs. Robert Wacker, the unit's junior activities chairman and Mrs. Calvin Walck, county auxiliary president, will accompany the juniors to the meeting.

It was announced that the club erroneously stated in a previous news release that Junior Activities treasurer Miss Laura Wacker was the recipient of a second prize winner ribbon for her stuffed "Raggedy-Ann doll" in the department of New Jersey's rally, Nov. 13 in Flemington. Miss Wacker actually won the Blue Ribbon award for a first prize entry. She also was the recipient of a gift from the department. The stuffed toys were distributed to children's hospitals.

USED CARS DON'T DIE... they just trade-down. Sell yours with a low-cost SELL-SWAP-OR-BUY thru Classified Ads.

**flemington furs**

**HIER MOST CHEERISHED GIFT**

Whether it be Mink, Sable, Chinchilla, Alaska Seal, Beaver, Broadtail, Persian Lamb, Otter, or any fur fashion favorite... at Flemington you'll find the largest selection anywhere... all guaranteed to save you important dollars.

at our famous, low close-to-factory cost prices from \$59 to \$8,950

No. 8 SPRING STREET FLEMINGTON, NEW JERSEY OPEN DAILY TO 9 P.M. SAT. & SUN. TO 6 P.M.

**flemington fur company**

ONE OF THE WORLD'S LARGEST SPECIALISTS OF FINE FURS

**Don't Buy!**

Your next Men's Gift, until you've seen our unusual, distinctive selection at Rockoff. . . . Our experienced, courteous gift-counselors, will help you choose from our wide, wide, world of Men's Fashions.

Discover for yourself the thrill of shopping for men's wear at Rockoff, and you'll discover why we've been chosen "Gentlemen's Quarterly" Magazine Fashion Award Winning Store . . .

Rockoff, dedicated to your individuality, will gladly monogram your gift of Dress, Sport, or Knit Shirts, Sweaters, etc. At No Extra Charge . . .

**Let's Get Acquainted**

**Rockoff** 170 ELMORA AVE. (Cor. Pennington St.) ELIZABETH — EL 4-4767

Men's Wear and "170" Shop For Young Men & Boys

Shop Every Evening 'til 9 P.M. — Saturday 'til 6 P.M. PARK FREE IN REAR OF STORE . . . CHANGE PRIVILEGES INVITED

**Union Girl In Play**

Kathleen Kremer of 1811 Berkshire dr., Union, a freshman at Caldwell College for Women, was in the cast of a Christmas play presented in the college auditorium by members of the Third Order of St. Dominic. The play was entitled "The Star in the East." Rev. Paul C. Perrotta, O. P., is moderator.

**IN NEW JERSEY IT'S Brehm's . . . FOR THE FINEST VALUES IN BRAND NAME CARPET!**

**CORONET'S DU PONT 50IN NYLON**

An air of elegance enters your home with this superb-new textured broadloom. Come in today, get your first look at the carpet that will change all your ideas about floor coverings. So easy to care for! This is one carpet that will stay new looking for years! Complete range of colors in 12' and 15' widths.

**COMPLETELY INSTALLED! \$7.95** sq. yd.

**BIGELOW'S NYLON TWIST**

You'll appreciate this 100% Continuous Filament Nylon carpet for years! Its heavy, deep, lustrous pile resists soil and maintains its exquisite beauty. Splendid color selection. 12' & 15' widths.

**COMPLETELY INSTALLED! \$7.95** sq. yd.

**BIGELOW'S PLUSH PILE**

You just won't believe that carpet so soft as this! For beautiful carpet that combines long wear with easy care, the answer is this Acrylic acrylic pile broadloom. The colors are superb! 12' and 15' widths.

**COMPLETELY INSTALLED! \$9.95** sq. yd.

**MASLAND'S All-Wool — Tip Sheared**

This is one of our best selling broadloom! Its exquisite design and deep, dense pile of permanently mothproofed virgin wool yarns, will retain its natural beauty and elegance for years! Tweeds and Felts in a full range of Decorator Colors. 12' and 15' widths.

**COMPLETELY INSTALLED! \$11.95** sq. yd.

**REMNANTS! ROLL ENDS! RUG SIZES!**

This is just a partial list of our vast selection of choice broadlooms, many from the maker of America's finest Power-Loomed Carpet shop early for best selection during this dramatic sale! 50% to 75% Discount! All carpet in this group subject to prior sale.

Size	Description	Reg.	SALE	Size	Description	Reg.	SALE
12x18	Bigelow Sandalwood	249.00	149.00	12x6'10"	Lime Plush Pile	218.64	69.00
12x10'11"	Green Textured	110.00	59.00	12x13	Belge Tweed Nylon	119.00	69.00
15x9	Bigelow Looped	110.00	59.00	15x15	Textured Bigelow	149.00	75.00
15x13'5"	Gold Twist	249.00	159.00	12x19	Belge Textured Wool	277.00	179.00
9x21	Bigelow All Wool	210.00	99.00	9x12	Green Cotton	29.00	10.00
15x15	Green Nylon	225.00	129.00	15x19'2"	Belge Twist	199.00	119.00
12x8'2"	Textured Wool	139.00	39.00	12x17	Gold Twist	276.00	159.00
15x9'2"	Mohawk Tweed	149.00	79.00	12x6'2"	Green Velvet	141.00	29.00
12x12'8"	Green Textured Acrylic	35.00	9.95	12x9'6"	All Wool Textured	121.89	29.00
				12x6	Gold Textured	55.00	29.00
				15x14'2"	Belge Textured Bigelow	99.00	39.00

**SHOP AT HOME • JUST PHONE • 3 YRS. TO PAY**

**ELIZABETH** 333 N. Broad St. • 351-1100  
Open evenings 'til 9 P.M. — Sat., 'til 8:30 P.M.

**WESTFIELD** 234 E. Broad St. • 233-8700  
Open Mon., Wed., Fri., 'til 9 P.M. • Tues., Thurs., Sat., 'til 8:30 P.M.  
Middlesex County (Toll Free) 634-6700

**Brehm's** "New Jersey's Largest Complete Carpet Service"

**Pre-Season Special SCOTCH PINE**

**LARGEST TREE SELECTION IN THE EAST**

**Natural Looking Christmas TREES**

EVERY SCOTCH PINE TREE GUARANTEED FOR 10 YEARS

Buy Now On Lay-a-way

**BIG 7 ft. — ONLY \$16.88** Reg. \$24.95

See our other trees to \$400.00  
Other size scotch pine from 3' - 15'

Over 50 trees to choose from  
Each tree is made up of individual Kum-Apart-Branches. Easy to assemble or take apart . . . branches have 3/4 inch Vinyl needles . . . Flame-proof. Easy to store. Can be used with regular lights or Italian strings, complete with sturdy metal stand.

**EVERYTHING FOR THE TREE**

**PHONE 376-4500**  
252 Mountain Ave., Springfield, N. J.  
Monday thru Saturday 10 a.m. to 9 p.m.  
Sunday 1 p.m. to 5 p.m.

**Sylvan Pools**



**Turkey Shoot Set**  
A turkey shoot will be held Sunday at the Union County Trap and Skeet Range, off Kenilworth Boulevard in Cranford. Six turkeys will be awarded in a 50-target handicap event for trap gunners. The event will start at 2 p.m. It was announced.

## James Driscoll Jr. Dies In Bayonne: 56

James J. Driscoll Jr., 31 East 11th st., Bayonne, died Tuesday morning in Bayonne Hospital. He was 56.  
Driscoll, son of Mr. and Mrs. James Driscoll of Roselle, was retired from the Esso Marine Department in Bayonne. He had been in ill health.  
He is survived by his parents; his widow, Mrs. Catherine Driscoll; and a daughter, Mrs. Agnes Hogan of Bayonne.

## Baseball Group Names Workers

The Union-County Baseball Association this week announced the names of members of its Hot Stove Committee. Area residents who will serve are:  
Fred Gropp and Heum Shaw of Roselle Park, Peter Bokay of Linden, Larry Schneider of Roselle, Edward Fox and Tom McNulty of Union, Virgil Bork of Roselle, Frank Krysiak and Sul Rumore of Linden, Ed Ruby and Ed Jasinicki of Springfield.  
Also: William MacFarlane and Al Jacobs of Linden, Josh Pentz of Linden, Vito Giglio of Linden, Roy Dragon of Roselle, Ed Flanagan of Linden, Edward Morgan of Linden, Charles Bouiska of Linden, John Karafa of Linden and Robert McGarvey and John Walck of Linden.

## Refreshment Stands Will Remain Open

The refreshment stands in the Loop area of the Watchung Reservation and the Warnanco Park Ice Skating Center will remain open during the winter months for the convenience of park visitors, it was announced.  
The stand at the Loop will be open on weekends while the stand at the skating center will be open daily. Refreshments will also be available during the skating season at the Galloping Hill Golf Course.

## UJC Club Will Stage

**Thurber-Nugent Play**  
"The Male Animal" by James Thurber and Elliott Nugent will be presented by the Union Junior College Drama Club tomorrow and Saturday at 8:30 p.m. in the theater of the Campus Center, Cranford.

Among those at the coast were: Miss Rubbin R. Porter of 2828 Debra way, Union, and James E. Kern of 154 West Ninth ave., Roselle.

Tickets for both performances will be available at the door. Tickets also are available in the office of the director of the Campus Center at Union Junior College.

SEE-SWAP-OR-BUY thru Classified Ads. Get your FREE FORM on Classified pages. FASTER - call 686-7700.

## Residents Asked: Join Fight On TB

With less than three weeks remaining until Christmas, Robert M. Crane of Cranford, treasurer of the Union County Tuberculosis and Health League, this week issued two reminders to all Union County residents.

The first is to use Christmas Seals on all letters and packages and in holiday gift and home decorations to help carry the message that the fight against tuberculosis and other respiratory diseases can be won by the concerted effort of many people. The second reminder is to send

a contribution to the Union County Tuberculosis and Health League so that League board of directors can plan next year's schedule of projects to advance the control of tuberculosis in Union County. The amount of work that can be carried out next year depends upon the response to the annual Christmas Seal campaign.

The Tuberculosis League this week is mailing brief reminders to people who have not answered their Christmas Seal letter, Crane said.

NEED A JOB? Read the Help Wanted Section of the Classified Pages. You can probably find an employer who can use your services. If not, list your qualifications in an employment wanted ad. Just call 686-7700 and ask for Ad-Ticker.

## Musical Show For Cerebral Palsy

The Women's Cerebral Palsy of Union County will sponsor two performances of "Tribute to Cole" on tomorrow and Saturday at 8 p.m. at Immaculate Conception Hall, Union ave., Elizabeth.

Tickets are available from Mrs. Charles Paulin of 815 Baldwin ave. Linden and Mrs. Russell Romeo of 121 E. Grove st., Westfield.

## STRATEGIC DRIVING

The Motor Club of America advocates "strategic" as well as "defensive" driving. Strategic driving emphasizes what to do rather than the traditional concept of what not to do.

**Back for the Season!**  
**OLD-FASHIONED SWEET APPLE CIDER**  
FARM-FRESH, 100% PURE, BOTTLED FRESH DAILY

GALLON 79¢  
HALF GAL. 45¢  
PLUS DEPOSIT

**Garden State Farms DAIRY STORES**  
Open 10 a.m. to 10 p.m. 7 Days a Week

**RONDO**  
STUDIO II  
1060 STUYVESANT AVE., UNION CENTER

**SPECIAL INTRODUCTORY OFFER**

**MUSIC LESSON 1¢**

Take your first lesson at our regular studio rate and pay only one penny for your second lesson. You need not purchase any instrument from us to receive this fantastic offer.

**THIS SPECIAL IS GOOD FOR ALL INSTRUMENTS**

**PROFESSIONAL INSTRUCTION**  
GUITAR • PIANO • ORGAN • VOICE  
ACCORDION • DRUM • BRASS • FLUTE

**DANCE INSTRUCTION**  
Tap • Ballet • Acrobatic  
Modern Jazz • Pre Dance • Toe • Twirling

**SLIMNASTICS PROGRAM**  
Supervised by Professionals

**DISCOTHEQUE DANCING**  
DON'T BE A WATCHER  
BE A GO - GO

Open Monday thru Friday 9:30 a.m. to 9:30 p.m.  
Saturday 9:30 a.m. to 6 p.m.  
'til Christmas

**RONDO MUSIC STUDIO II**  
1060 Stuyvesant Ave. Union, N. J. 687-9206

**DON'T GET STUCK**  
Get LOW COST Winter Traction Now!

**Firestone**  
*Town & Country* WINTER TREADS  
RETRADES ON SOUND TIRE BODIES OR ON YOUR OWN TIRES

**2 for 24.24**  
WHITEWALLS OR BLACKWALLS

ANY SIZE LISTED	5.20-13	6.00-13	6.70-13	7.50-14	6.40-15	6.70-15
	5.60-13	6.40-13	7.00-13	5.60-15	Larger Sizes	
	5.90-13	6.50-13	7.00-14	5.90-15	Slightly Higher	

Get our "EARLY BIRD" WHEEL DEAL  
When You Buy Your Winter Tires from Us You Get Wheels...  
**50% off**

**FREE!** ICE and SNOW SCRAPER  
No Cost or Obligation

**AUTO TRAVEL and STORAGE BAG 77¢**  
Designed for Truck, Van, Auto & Coach. Choice for suits, coats of dress made of heavy-gauge vinyl-oppure. Navy Blue.

**CHRISTMAS RECORD VOL. 4**  
Featuring:  
JULIE ANDREWS  
VIC DAMONE  
JAMES MCCrackEN  
DOROTHY KIRSTEIN  
The Young Americans  
The Firestone Orchestra  
\$1.00 Each  
Limit one per customer - N.J.

**SAFETY BLINKER LANTERN**  
POWERFUL SEARCHLIGHT BEAM  
4-way push button switch  
It floats  
Unbreakable plastic case  
Two-tone  
Batteries extra  
Limit two per customer.  
Additional lanterns \$1.99 each.  
**99¢ Each**

**Firestone**  
*Town & Country* POLAR TRAC™  
TRADE WINDS "ICE GRIP" STUDS

- \*50% Faster Stops
- \*150% Greater Starting Traction

For maximum traction and safety on ice and packed snow

**WHEEL BALANCE**  
Prolong the life of your tires for only  
**\$1.49 PER WHEEL**

New Jersey's Most Complete Tire Service

**SOMERSET TIRE SERVICE**  
(FORMERLY BELL TIRE)

ROUTE 22 & Springfield Rd., UNION MU 8-5620

YOUR SAFETY IS OUR BUSINESS

OPEN 6 DAYS A WEEK  
Monday, Tuesday, Wednesday, 8 a.m. 'til 8 p.m.  
Thursday, Friday 'til 9 p.m. - Saturday 'til 5 p.m.

### Edward Teifeld Attends Meeting

Edward B. Teifeld of 45 Wentz ave., Springfield, registrar of Rutgers University in Newark, was one of over 500 representatives of 280 colleges and universities from six states who attended the annual convention of the Middle States Association of Collegiate Registrars and Officers of Admission in Atlantic City last week.

The keynote address was given by Dr. Jacques Barzun, dean of faculties and provost at Columbia University, on "College Administration and Crime."

Teifeld, a graduate of the State University's College of Arts and Sciences in Newark, started working for Rutgers in 1955. He and his wife, Arline, have one daughter.

**Say Merry Christmas with Broxodent.**  
AUTOMATIC ACTION TOOTHBRUSH FROM SQUIBB

quick, gentle up-and-down action

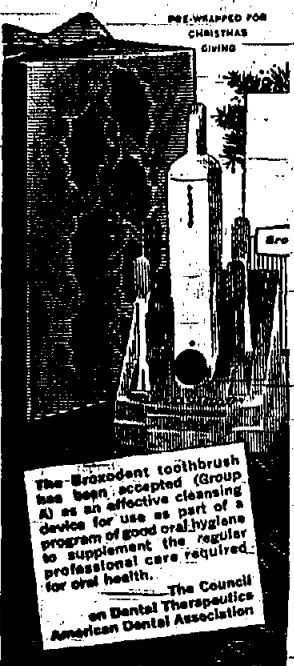

**PARK DRUGS**  
225 MORRIS AVE.  
(General Store Shop, Center) Springfield, N. J.

**Radio Dispatched Delivery Service**  
DR 9-4942



SCHOENE KINDER, among the many who took part in Christmas program at Deutsche Sprachschule festival Sunday, are Gretchen Heid of Union; Rose Marie Bellschold of Irvington; Cynthia Kraiz and Karen Heid, both Union. Over 500 parents and children were on hand for the festive evening at St. Paul the Apostle School, Irvington, where the German language school holds weekly classes. (Photo by Steve Appelbaum)

### Battle Hill Post, VFW, Presents Awards To 20-Year Members

Springfield Battle Hill Post, Veterans of Foreign Wars, played host to its Auxiliary members at a recent cocktail party held at the Guy Bosworth Post, American Legion, in Millburn.

Post members presented their guests of honor, Mrs. George M. Briggs and Mrs. Charles Phillips, with bouquets of flowers. The two honored guests are not only senior members but also charter members of the unit.

During the course of the afternoon, Commander Frank G. Reitel presented special pins for continued membership in the post, as follows:

20-year membership: Howard F. Casselman, Wesley C. Eick, Harry M. Farb, George W. Lancaster, Charles E. Miller, Joseph L. O'Neill, William B. O'Neill, Stephen B. Schmidt, Edward A.

Cardinal, Rudyard C. Jennings, and Sam C. DeFino.

15-year membership: Clarence E. Buckley Jr., John Link, Robert M. Maloney and William H. Woodside.

10-year membership: Dominick Casternovia, Robert M. Dickerson, Herbert R. Day, Edward J. Garvey, George T. Janisko, Martin C. Kepperson, Michael A. Pacifico, William J. McAuliffe, Charles E. Morrison, James D. Pelio, Werner H. Reilman, Max W. Schwarz, Homer J. Wright and John E. Wentz Jr.

The Auxiliary president, Mrs. June DeFino, advised that the next Auxiliary meeting was to be held yesterday at the home of Mrs. Rose Miller, 112 Meisel ave., Springfield, at which time Mrs. Margaret Richards, Fifth District President, was to make an official visit.

Mrs. DeFino also said that she had received applications for membership in the Auxiliary from Mrs. Roland Adams, Mrs. Dominick Casternovia, Mrs. Frank G. Rebel and Mrs. Stanley Wisniewski.

Commander Rebel also announced that the post now has its first Viet Nam Veteran in its membership ranks, as of November, 1965. He is, John Buckley of 6 Rosedale ave., Millburn.

### Realtors To Hold '65 Holiday Party

Betty Timbers, an agent with Anne Sylvester's Realty Corner in Springfield, is assisting with plans for the annual holiday party sponsored by the sales division of the Board of Realtors of the Oranges and Maplewood, Livingston, Millburn, Short Hills and Springfield.

The party will be held Tuesday night at Mayfair Farms in West Orange, with cocktails at 7 and a dinner-dance at 8.

The party is expected to attract more than 150 suburban real estate salesmen and women. Honored guests will be Mr. and Mrs. Santa Claus, distributing small gifts donated by broker members of the board and by business associates.

Acting as Santa will be William E. Williams Jr. of Short Hills, an associate of George A. Allgepp Inc. of Millburn and president-elect of the sales division. His "spouse" for the night will be Marie Klebaur of Maplewood, who is with Louis D. Stratton of Maplewood.

### Public Notices

**OFFICE OF THE SECRETARY OF THE BOARD OF ADJUSTMENT**  
Take notice that at a meeting of the Board of Adjustment, held on October 19, 1965 the application, as submitted by Otto E. Fasslman, for a variance for width of lot located at 27 Dogwood Avenue, Springfield, N. J., was approved. Said application is on file in the Office of the Secretary of the Board of Adjustment, Municipal Building, Township of Burlington, N. J., and is available for public inspection and is known as Calendar No. 65-37.

OTTO E. FASSLMAN, Secretary  
Board of Adjustment  
Bdtd. Leader—December 9, 1965. (Fee \$3.40)

**OFFICE OF THE SECRETARY OF THE BOARD OF ADJUSTMENT**  
Take notice that at a meeting of the Board of Adjustment, held on October 19, 1965 the application, as submitted by Frank Alfonzante for a variance for width of lot located at 262 Mountain Avenue, Springfield, N. J., was approved. Said application is on file in the Office of the Secretary of the Board of Adjustment, Municipal Building, Township of Springfield, N. J., and is available for public inspection and is known as Calendar No. 65-32.

OTTO E. FASSLMAN, Secretary  
Board of Adjustment  
Bdtd. Leader—December 9, 1965. (Fee \$3.40)

### FAMILY LIFE TODAY

By PHYLLIS GREER  
of Rutgers ... the State University  
Specialist in Human Relations

#### CHRISTMAS CHEER

In the midst of the Christmas rush, we often overlook the real importance of Christmas as a family celebration. This is the season to continue family tradition or begin to build patterns we will remember and cherish.

Some families hang a wreath on the door, give each other a present, eat a turkey dinner, and call it a day. What kind of memories will these occasions leave?

A Christmas to remember begins long before Christmas Day: All members of the family have a share in the planning. Each person prepares little surprises for the others.

Trimming the tree in a special way or with treasured ornaments that have a family history are some ways to help children establish a feeling for the past.

Children can get more pleasure from preparing for Christmas than from just receiving many presents. Their own efforts and participation bring joy and satisfaction.

To look forward only to receiving presents is to lose the best that this season has to offer. Parents worn out with preparations for Christmas are often disappointed because their efforts are not appreciated. They are discontented and regard the children as selfish and inconsiderate. The youngsters need a real opportunity to participate help with decorations, presents, and special festivities.

Christmas can be a day to celebrate family traditions, which give meaning and sense of continuity.

#### LEGION'S LADIES

The regular meeting of Continental Unit 228 of the American Legion Auxiliary will be held this evening at 8 in the Post Home on North Trivett ave.

Christmas candy cups will be made for hospitalized veterans. Special holiday refreshments have been prepared by the hospitality chairman, Mrs. Carl Holmberg.

The unit president, Mrs. Alfred Ruiz, will preside at the meeting. The membership chairman, Mrs. Raymond Daudelin, will welcome several new members.

#### SINGULARLY, MARSH

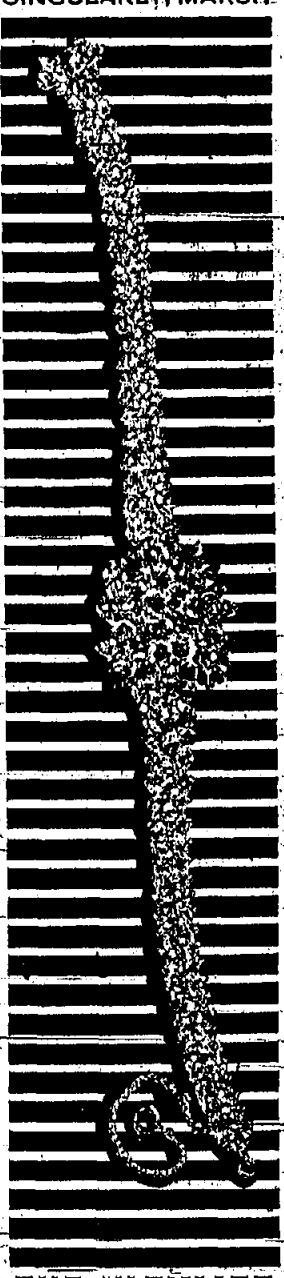

#### THE ULTIMATE

#### IN FINE JEWELS

... the finest in diamonds from the finest of diamond merchants

**Marsh AND SONS**  
FINE JEWELERS SINCE 1908  
NEWARK, N. J. MILLBURN, N. J.  
189-91 Market St. 265-67 Millburn Ave.  
Market 3-2770 DRexel 6-7100

### Mrs. Price Holds Task Of Directing Children's Show

Mrs. M. Jordan Price of Springfield is the director of the Children's Theatre production, "The Clown Who Ran Away," to be presented at the Woman's Club of Maplewood Sunday at 3 p.m. for the annual Santa Claus party of the Maplewood Junior Woman's Club.

Mrs. Price is area vice-president of the New Jersey Little Theatre League and vice-chairman of its children's theatre committee, past president and trustee of the Revelers' Little Theatre of Union and founder,

**SPEEDER FINED \$45**  
George Ross, 19, of Newark, was fined \$45 by Springfield Magistrate Max Sheehan in Municipal Court Monday night for speeding on Shunpike rd. He was traveling at 50 mph. in a 25-mile zone.

director and teacher of the Teen-Stagers, a junior club of the Revelers.

She has directed four shows of the Children's Theatre for touring. A member of the Strollers Community Theatre of Maplewood, she has appeared in "Waiting for the Wings" and "Desk Set" and has directed workshop plays.

**ORDER YOUR HOLIDAY**

**TREATS NOW!**  
APPLE PIE • MINCE PIE  
PUMPKIN PIE • STOLLEN  
Remember good products have quality ingredients. Buy the BEST IT'S HEALTHIER!

**MOUNTAIN SPRING BAKE SHOP**  
Specializing in all cakes BIRTHDAY • WEDDING • PARTIES "Butter Makes It Better"  
721 Mountain Ave., Springfield, N. J. DR 4-4948

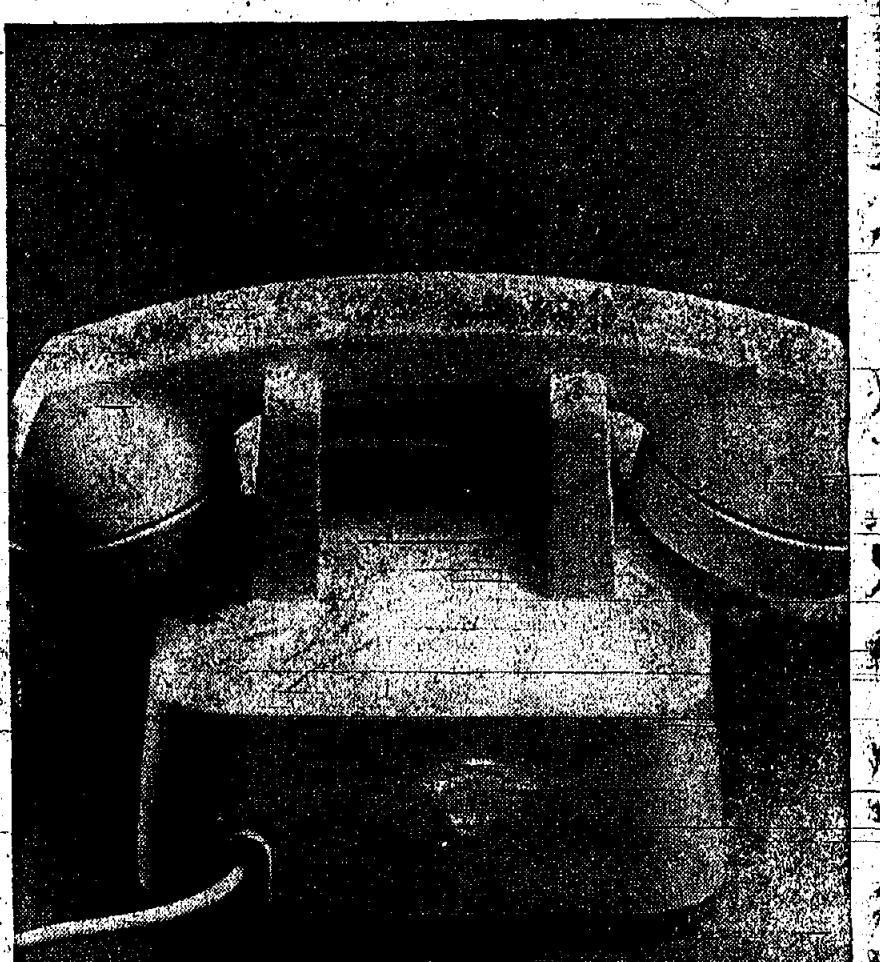

**What's the Touch-Tone phone got that other phones haven't?**



**Push buttons that let you "dial" twice as fast!**

Here is the new way to telephone. You tap the buttons—faster than you now dial. And when you do, musical notes trigger electronic impulses to speed the connection. The cost? Add just \$1.50 per month to the regular telephone charges, plus a one-time connection charge, and you're enjoying Touch-Tone service on your residence line—including Touch-Tone service on all extensions. You can order this amazing phone now in a wide variety of colors and styles, including the newly designed, streamlined wall phone. Call the Telephone Business Office.

New Jersey Bell

### Buy Her a Gas Dryer for Christmas

She'll love it...and you. A gas clothes dryer fluff-dries an entire wash in only 45 minutes...in any kind of weather...indoors...at the push of a button. Treat your wife to the modern, carefree way of life. Buy her a gas dryer from your favorite dealer and she'll waltz thru washday.

**PUBLIC SERVICE ELECTRIC AND GAS COMPANY**  
TAKING SERVANT OF A GREAT STATE



### SCHMIDT-FORD

"QUALITY DEALINGS FOR 25 YEARS"

Sales	Service
Mustang	Thunderbird
Falcon	Galaxia
Fairlane	Trucks

Auto Rentals — Day - Week - Long Term  
290-306 Broad St. 277-1665 Summit



### 5 Cars Damaged In Two Collisions On Main Arteries

Five cars were damaged in two accidents at opposite ends of Springfield last Thursday morning.

The first accident occurred at 9:50 on Morris ave. in the west-bound lane. Barbara T. Gerling, 18, of 82 Troy dr., Springfield, had stopped to make a left turn into Center st. according to police records, and her car was struck from the rear by one driven by Robert T. Mitchell, 26, of East Orange.

Mitchell was taken by the First Aid Squad to Overlook Hospital, where he was released after treatment for head injuries. Both vehicles had to be towed from the scene.

The other accident took place at 10:05 on Rt. 22, near the Lido Diner. Police records showed that Margaret F. Borden, 40, of Westfield had slowed her car to avoid being cut off by an unidentified driver.

She was then hit from the rear by Jerry Appala, 45, of Bernardsville. His auto was then struck in turn by a car driven by Anna Campbell, 63, of Scotch Plains. All three cars were heavily damaged, according to police, and the Campbell vehicle was towed away.

### Jones Above 600 In Bowling Action

Robert Jones tallied 212-211-608 to lead all scorers in the Springfield Municipal Bowling League last week at Springfield Bowl. Other men with games over 200 were James Funcheon, 224; Tony Truncala, 218; Matty D'Andrea, 208; Mark Conte, 204; Dave Bonhoff, 204; Vince Polcarpio, 204; Tom Pacifico, 203; and Robert Bovan, 201.

Springfield Market won twelve from league-leading Polcarpio Brothers to close in first place. Polcarpio now has a record of 23-13, with the Market team trailing by a game-and-a-half. Cardinal Garden Center, in third place, has a record of 10 1/2-16 1/2.

## SEALED!

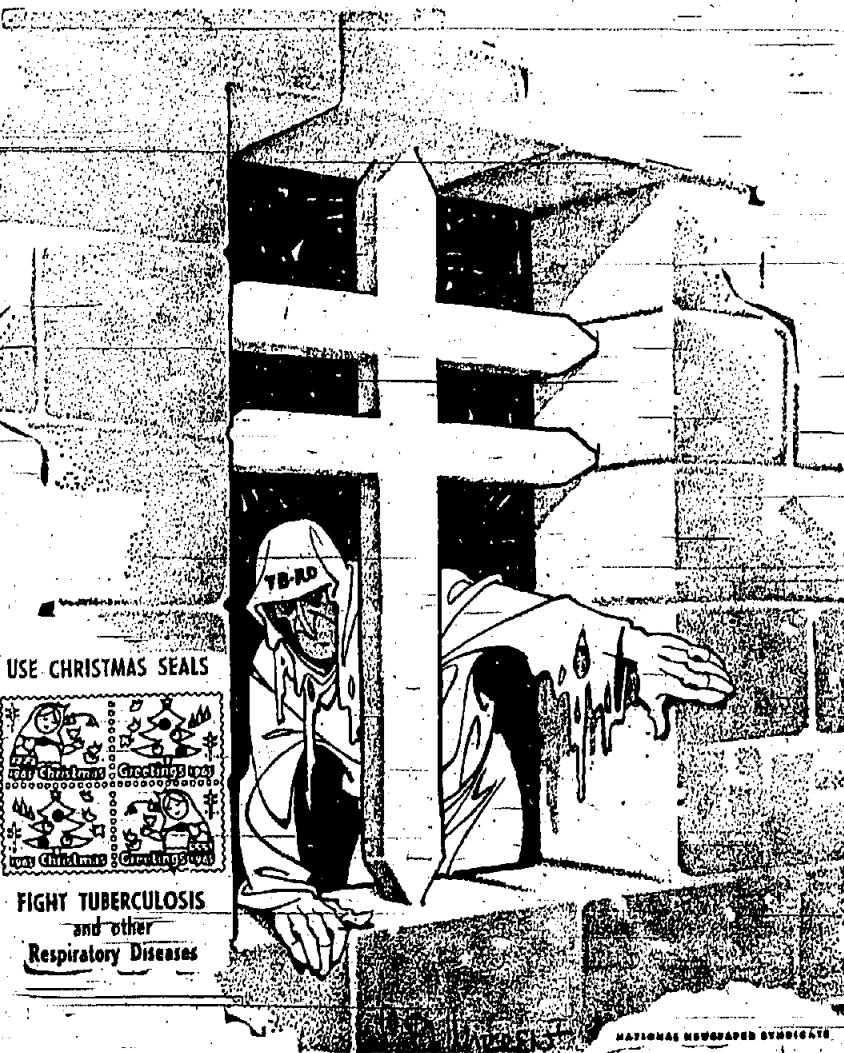

USE CHRISTMAS SEALS



FIGHT TUBERCULOSIS and other Respiratory Diseases

#### Copy Deadline

All organizational and social news items, photographs, and articles other than those of a spot news nature must be in our office by Friday to insure publication in the next issue. Remember to use the columns of your community newspaper to tell the story.

### Hospital Schedules Free Hearing Tests

A free hearing test will be given to anyone who stops in at Saint Barnabas Medical Center during the prescribed hours from Dec. 13 to Jan. 15, it was announced this week.

Sponsored by the Medical

Center's Rehabilitation Department, the brief test is designed to determine if an individual's hearing is within normal limits. If it is the recipient will receive a notice so informing him. The notice will also urge an annual hearing test.

If the test reveals abnormal hearing a notice will suggest further tests, and also urge the recipient to check with his family physician.

Dr. Lyndon A. Peer, director of rehabilitation, and Gerald D'Andrea, clinical audiologist, noted "that a hearing loss can come on a person so gradually that he may not notice it. When a hearing loss is not realized the individual may endanger his job and may find that his social contacts are proving difficult," he asserted. Dr. Peer noted that the free tests "are part of the traditional Saint Barnabas philosophy of Helping Keep Well People Well."

The hours are: Tuesday, 2-4 p.m.; Thursday, 2-4 p.m. and 5:30-8 p.m.; and Sunday 1-5 p.m.

The tests are limited to those 35 years of age or over, when hearing loss usually begins to take place.

Your Home Can Look Beautiful With Custom Made INTERIORS by KAYSON DECORATORS Shop-at-Home-Service 376-8741 DRAPERIES • SLIPCOVERS RE-UPHOLSTERING



ANOTHER REALTY CORNER sale: Property located at 10 Essex Road, Springfield sold for Mr. and Mrs. Irving Tanner to Mr. and Mrs. Frank Rioux of Springfield. Mr. Rioux is Sales Manager of the Mitchell Equipment Company of Ardmore, Pennsylvania. This sale was arranged by Nancie Taylor, an associate of ANNE SYLVESTER'S REALTY CORNER.

### Guild Organization Helps St. Barnabas

One hundred thousand dollars has been pledged by the Guild of Saint Barnabas Medical Center to the hyperbaric medicine and research building now under construction at the hospital in Livingston.

This was announced by Mrs. Howard Grigg, Guild president, who said that the Guild has already presented checks in the amount of \$25,000 after the membership voted to dedicate their efforts in the coming three years to the total commitment of \$100,000.

In accepting the pledge, Anthony Scala, president of the board, noted that Guild members have been "ardent supporters of the new Medical Center in the years when this Medical

Center was only a dream, and these wonderful women contributed almost \$90,000 to make the dream a reality."

Mrs. Grigg noted that the Guild is interested in hyperbaric oxygenation "because this new frontier in medicine offers so many life-saving possibilities for the thousands of families served by the Medical Center, our families included," she said.

High pressure oxygen has been found to be effective in the treatment of burns, tetanus, gas gangrene and certain forms of anemia, and it makes tumors more sensitive to radiation. The Saint Barnabas facility was planned to serve the tri-state metropolitan area, with the first patients scheduled for admission in June, 1966.

Although treatment with high pressure oxygen is well beyond the research stages, medical authorities believe that only the surface of its ultimate potential has been scratched, one reason why research facilities are being built into the structure which will house the two 46-foot long chambers.

### Electric Carving Knife Will Be Demonstrated

Kay's Stationery and Hardware store, 285 Morris ave., Springfield, will host a demonstration of the Hamilton Beach electric carving knife tomorrow from 10 a.m. to 6 p.m.

Louis Kravitz and Saul Bell, proprietors of the store, announced that the demonstration will feature Eve Gabin. The project is in conjunction with a national TV campaign for the Hamilton Beach carving knife, described as "the one with the hole in the middle."

## G & L Delicatessen

205 MORRIS AVE., SPRINGFIELD - 379-9872

IS NOW

TAKING ORDERS FOR THE HOLIDAYS TURKEYS

SLICED & TRAYED PARTY PLATTERS

HOT & COLD HORS D'OEUVRES

SLOPPY JOE SANDWICHES

FISH PLATTERS

We cater to office parties

Large and Small

Phone 379-9872



### Lucky the hardworking wife



with the sympathetic, considerate husband

who's going to flabbergast her at Christmas

with a flameless all-electric dryer



or an automatic electric dish-washer



or a flameless electric range

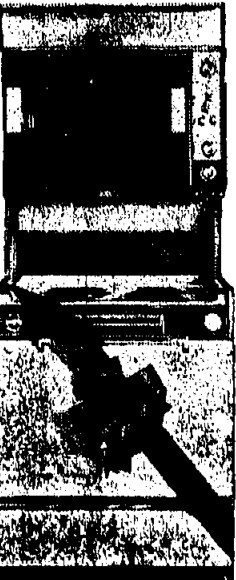

and unbelievably lucky the wife who gets all 3.

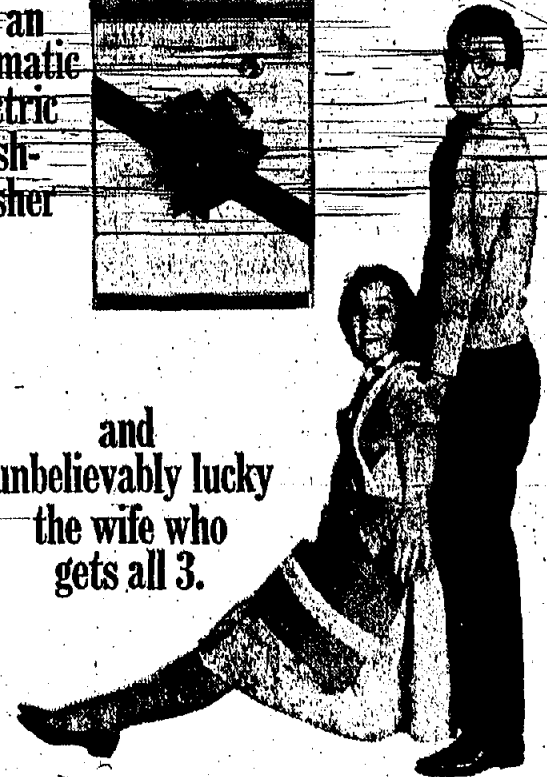

Buy with assurance from the dealer who displays this seal



Jersey Central Power & Light / New Jersey Power & Light

### SELTZER NAMED TO 'WHO'S WHO' FROM MARIETTA

Robert Seltzer, son of Mr. and Mrs. Clarence L. Seltzer of 32 Sherwood rd., Springfield, a senior at Marietta College, Marietta, Ohio, has been named to "Who's Who Among Students in American Universities and Colleges."

A graduate of Jonathan Dayton-Regional High School, he is majoring in speech at Marietta. He is a member of the Doherty Team, vice president of Alpha Psi Omega, dramatics honorary; president of Pi Kappa Delta; and a member of the Judicial Council. He also was treasurer of his sophomore class.

### Wins Third Prize

Verna E. Anderson of the Georgia McMullen Real Estate Corp., Springfield, won a third prize award recently at the 49th annual convention of the New Jersey Association of Real Estate Boards, held in Atlantic City.

The "Most Interesting Transaction" award was open to the 2,700 members of the Association who attended the convention.

### IT'S TIME YOUR MONEY GOT BUSY

You worked hard for it — now make it work for you! Let us show you how! Write today for our free booklet, "The Modern Way to Invest."

DONAN & CO., Inc. 275 MORRIS AVE. SPRINGFIELD DR 9-2666

WRONG SIZE? NEVER! AT L&S

We Have The Right Size Car For Everyone's Needs.

NEW . . . '66 CHEVROLET

CORVAIR CHEVELLE CHEVY II

OR USED . . . SEE US TODAY!

**L & S CHEVROLET**

AUTHORIZED CHEVROLET, CHEVELLE, CORVAIR, CHEVY II, CORVETTE, CHEVY TRUCKS and OK USED CAR DEALER FOR UNION, SPRINGFIELD and HAMILTON

**CHEVROLET MORRIS & COMMERCE AVE. UNION**

MU 6-2800 — OPEN EVENINGS

WE INSTALL TIRES • MUFFLERS • BRAKES • BATTERIES • SHOCK ABSORBERS • SEAT COVERS • SEAT BELTS



10 BAY  
**AUTO SERVICE CENTER**  
ROUTE 22 UNION  
OPPOSITE FLAGSHIP



**46 YEARS AUTOMOTIVE EXPERIENCE** at your service!

We have been installing auto parts and accessories since 1919. Those were the days when bumpers and instrument panels were "accessories" for a new car... gasoline sold for 10¢ a gallon... and a common tire size was 33 x 5. Our years of solid auto service experience is your assurance of the best possible service for your car. Try us... you'll agree that our service is prompt and efficient.

**YOUR SATISFACTION GUARANTEED**

OPEN 9 AM to 9:30 PM  
SUNDAYS 9 AM to 6 PM

**BRUNSWICK MUD & SNOW TIRES**



**SNOW TRAIL TIRES**  
2 for **19.77\***  
775/670 x 15  
TUBE TYPE  
BLACKWALL  
15 MONTHS GUARANTEE †

**ALPINE SNOW TIRES**  
2 for **23.77\***  
600 x 13  
TUBELESS  
BLACKWALL  
24 MONTHS GUARANTEE †

**COUNTRYSIDE DELUXE**  
2 for **31.77\***  
600 x 13  
TUBELESS  
BLACKWALL  
36 MONTHS GUARANTEE †

775/750 x 14 TUBELESS BLACKWALL 2 TIRES for **22.77**  
825/800 x 14 TUBELESS BLACKWALL 2 TIRES for **25.77**

TUBELESS BLACKWALLS  
700/650 x 13 - 2 for 25.77\*  
695/645 x 14 - 2 for 26.77\*  
735/700 x 14 - 2 for 27.77\*  
775/750 x 14 - 2 for 28.77\*  
TUBE TYPE BLACKWALLS  
775/670 x 15 - 2 for 24.77\*  
815/710 x 15 - 2 for 28.77\*  
845/760 x 15 - 2 for 32.77\*

TUBELESS BLACKWALLS  
700/650 x 13 - 2 for 35.77\*  
775/750 x 14 - 2 for 37.77\*  
825/800 x 14 - 2 for 41.77\*  
855/850 x 14 - 2 for 45.77\*  
845/760 x 15 - 2 for 45.77\*  
WHITEWALLS 2.77 MORE EACH  
†NATIONWIDE GUARANTEE  
\*Against all Road Hazards for time specified. Adjustments provided on months used based on regular price.

**R&S HAS 'EM! STUDDED SNOW TIRES**



These Amazing Tire STUDS

Give You...  
• FOUR TIMES MORE STARTING TRACTION  
• 50% MORE STOPPING POWER  
• CONTROLLED TRACTION ON CURVES  
THESE TUNGSTEN CARBIDE STEEL STUDS ARE AVAILABLE ON ALL "ALPINE" & "COUNTRYSIDE" TIRES for Only 6.98 MORE PER TIRE

WHEEL ALIGNMENT • FRONT END ALIGNMENT • BRAKES CHECKED • WHEELS BALANCED • INSPECT STEERING



All for Only **8.88**

1. WHEEL ALIGNMENT: Correct caster, camber, toe-in and toe-out. Adjust and tighten steering.
2. CHECK BRAKES: All 4 wheels and the hand brake. Adjust pedal clearance.
3. BALANCE FRONT WHEELS: Weights included.
4. INSPECT ENTIRE BRAKE AND STEERING SYSTEM
5. CAREFULLY TEST ALL WORK DONE

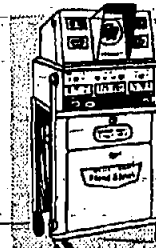

**AUTO TUNE-UP**

BY TRAINED SPECIALISTS ON OUR MARQUETTE DYNA-VISION ELECTRONIC ENGINE ANALYZER WE CORRECT YOUR IGNITION, CHARGING & FUEL SYSTEMS

- (1) Test your car's engine electronically on our Dyna-Vision Electronic Engine Analyzer.
- (2) Install brand new AC or Champion spark plugs.
- (3) Install heavy-duty matched, ventilated points, meter and condenser.
- (4) Clean battery terminals, cable connections, and fill battery.
- (5) Adjust idle RPM's to manufacturer's spec.\*
- (6) Clean air filter (if that type).
- (7) Set timing to manufacturer's specification.
- (8) Test primary ignition.
- (9) Test secondary ignition system.
- (10) Check voltage requirements.
- (11) Check timing and cam dwell angle.
- (12) Check carburetor for correct fuel air ratio.

OVER ALL ENGINE ANALYSIS  
**15.88** 4 CYLINDER  
**19.88** 6 CYLINDER

\*If needed according to electronic analysis.  
**EASY CREDIT TERMS**  
MOST AMERICAN CARS (UNION STORE ONLY)

**FAMOUS NEW DOUBLE ACTION SHOCK ABSORBERS**

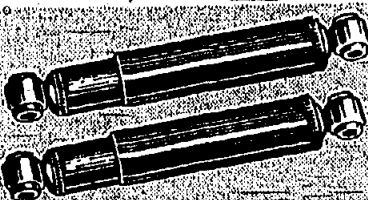

INSTALLED FREE IN 20 MINUTES

Restore New Car Riding Comfort & Safety!  
COMPLETE LINE OF HEAVY DUTY SHOCK ABSORBERS SELLING AT R & S LOW, LOW PRICES!!!

**5.44** EACH MOST CARS

OPEN AN ACCOUNT • NO MONEY DOWN

INSPECTED MUFFLERS **FREE!** PROTECT YOURSELF and YOUR FAMILY! REPLACE OLD, LEAKY MUFFLERS NOW!

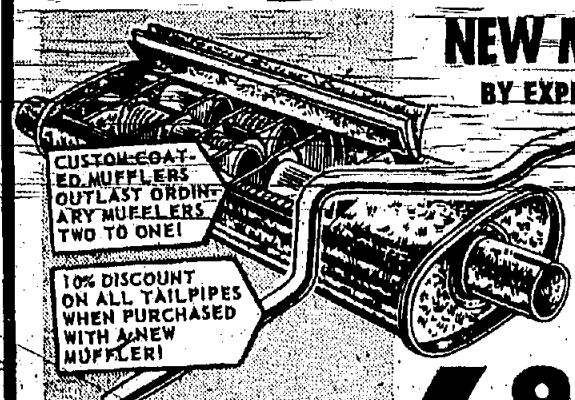

**NEW MUFFLERS INSTALLED**  
BY EXPERT MECHANICS IN 20 MINUTES

CAR	Original Equipment	Heavy Duty
Chev. 1949/53	5.97	10.97
Chev. 1954/64	5.97	10.97
Ford 1949/53	5.97	10.97
Ford 1954/59	8.97	11.97
Ford 1960/62*	8.97	11.97
Plym. 1949/59 (6)	7.97	9.97
Plym. 1960/61	7.97	11.97
Dodge 1954/56	7.97	9.97

**6.97** CHEV. 1954 to '64

COMPLETE LINE OF MUFFLERS & TAILPIPES AT LOWEST PRICES



**"MOTOROLA" VIBRASONIC SOUND SYSTEM**

...adds brilliance, dimension and liveliness to your present car sound!  
One simple control knob tailors the sound to your car. 12 volt negative system. It gives you sound that is live and vibrant!  
• WE CARRY A COMPLETE LINE OF MOTOROLA RADIOS for COMPACT and FOREIGN CARS INCLUDING NEWEST MODELS

**29.75** NOW FOR MOST CARS  
GUARANTEED 2 YEARS  
Installation slightly additional

**4 WHEEL BRAKE RELINE 20,000 MILES GUARANTEE**



Includes complete inspection of brake drums, seals and cylinders, plus replacing of brake shoes with quality shoes. SAFETY SAVINGS!

DUAL FRICTION OVERSIZED BRASS CHIP LININGS ALL FOUR WHEELS  
**9.95** CHRV. 48/63 FORD 48/63 EXCHANGE  
INCLUDES LABOR AND LININGS ON ALL FOUR WHEELS!  
(UNION STORE ONLY)

**Famous STROMBERG POWER-PACKED BATTERIES**

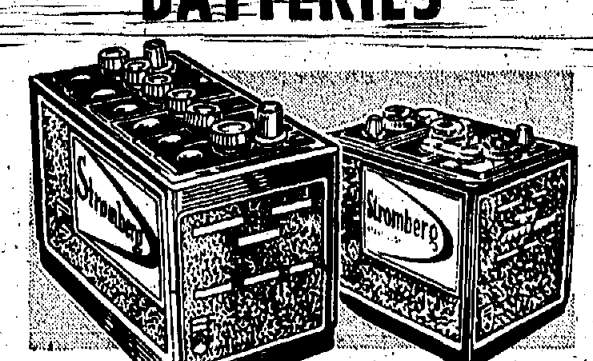

FREE INSTALLATION WHILE YOU SHOP  
EXTRA POWER for CAREFREE DRIVING  
• 15 MONTHS GUARANTEE

GROUP 1 for most 6 VOLT CARS **7.88** EXCH.  
GROUP 2SM for most 12 VOLT CARS **9.88** EXCH.

NO MONEY DOWN EASY CREDIT TERMS! **ROUTE 22 • UNION** (OPPOSITE FLAGSHIP) OPEN 9 AM to 9:30 PM SUNDAYS 9 AM to 6 PM • **IRVINGTON CENTER** 1096 CLINTON AVE. OPEN DAILY 9 AM to 6 PM MON. THURS. FRI. 9 to 9 SUNDAYS 9 to 6



# Businesses Aid Employees To Seek A Higher Education

More and more business men are providing incentives for their employees to seek a higher education, Dr. Kenneth C. Mac-

Key, president of Union Junior College, declared in a recent report by the New Jersey College Fund Association of which Union College is a member. The association is conducting its annual fund-raising campaign from business and industry.

"One of the trends in college education today that is particularly gratifying," Dr. MacKey said, "is the increased interest of business and industry in en-

couraging students to go to college. This is evident in our evening session. Approximately one-third of our evening students come from corporations which in some way provide incentive for job up-grading through college attendance.

"Many of the nearby corporations provide full tuition assistance for students. In a recent evening class, the personnel director of one of New Jersey's largest corporations sat alongside a number of employees in the same corporation. They were all students together in a Union Junior-College classroom," the president said.

Union Junior College, operating at full time capacity, has 750 full time students in the Day Session, and 650 part-time students in the Evening Session. A new science classroom building, which is expected to be ready by the second term of the 1966-67 academic year, will enable the college to take from 25 to 30 percent additional students, he said.

## Expert To Speak On Port Authority For Kiwanis Club

Members of the Millburn-Springfield Kiwanis Club will be briefed on the current and future development of land, sea and air facilities in the Port of New Jersey-New York at the 11:30 a.m. meeting next Thursday, Dec. 16, at Shouffer's Restaurant, the Mall, Short Hills. Carl M. Allara of the Port of New Jersey Authority will explain the Port Authority's role in developing and operating 23 terminal and transportation facilities in the port district. He will illustrate with colored slides recent advances at such facilities as Port Newark, John F. Kennedy International Airport and the George Washington Bridge. Allara will then point out the dependence of the entire bi-state port region on the flow of trade and commerce in the port. He will describe Port Authority efforts to develop trade and to protect the port district from discriminatory tariff rates and cargo handling practices. Administrative assistant in the terminals department, Allara is a graduate of the City College of New York and has completed two years of graduate work at West Virginia University. A member of the U.S. Army Reserve, he resides in Parsippany-Troy Hills. Dr. Sanford Weinger, program chairman for the Millburn-Springfield Kiwanis Club, scheduled this presentation through the Port Authority Speakers Bureau, 111 Eighth Ave., New York City.

## Firemen Suspect Origin Of Flames In Highway Route

A fire of "suspicious origin," according to Springfield Fire Department records, last Thursday morning gutted a building just vacated to make way for Rt. 78. All units responded at 2:45 a.m. to an alarm received from police for the building which had housed Mendelson's Antique Shop, between Morris Ave. and Morrison rd., Deputy Chief Robert Day was in command.

He reported that the building was "blaze like crazy from the cellar to the roof." The flames were extinguished, but the structure was badly gutted. All merchandise had been removed from the building when it had been vacated the previous day.

The Highway Department had not as yet acquired title to the building, however. Fire Department records indicated that this was the latest in a series of fires of suspicious origin sweeping houses and other buildings awaiting demolition by the Highway Department.

Earlier, last Wednesday morning, all units, led by Fire Chief Ormond W. Mosker, answered a call to the home of E. W. Lublow, 404 Morris Ave.

They found a fire in the chimney leading from a wood stove in a shed at the rear of the house. The shed is used for storage and repair of antique furniture. The flames were quenched without damage to the merchandise.

In other parts of the week's work, Capt. Theodore Johnson was in charge of a rig which cleared gasoline from Morris Ave. following an accident last Thursday morning; Firemen Jerry Richelo and Raymond Rieger responded Thursday afternoon to notice that children were starting fires along Baltusrol way, and the same two firemen fixed a Highway Department kerosene light that had tipped over on Bryant Ave., also Thursday afternoon.

## Dayton Graduate Enters Air Force

Gerald William Heard, son of Mr. and Mrs. Charles F. Heard of 7 Alvin Ter., Springfield, recently enlisted in the Air Force and is taking basic training at Lackland Air Force Base, Texas. Heard was graduated from Jonathan Dayton Regional High School in June and enlisted in the mechanical field.

He departed from Newark Airport for Lackland A. F. B. and, upon completion of initial indoctrination, he will be assigned either directly to an Air Force base or to a technical training school.

## Harry Taylor Jr. Installed As Head Of N. J. Realtors

East Orange realtor Harry A. Taylor Jr. has been installed as president of the New Jersey Association of Real Estate Boards. He was elected to the office Saturday at the group's annual convention in Atlantic City.

Taylor is the eighth member of the Board of Realtors of the Oranges and Maplewood, Livingston, Millburn, Short Hills and Springfield to head the statewide organization since its founding 47 years ago.

As president of Frank H. Taylor and Son, Inc., of East Orange, Taylor represents the third generation in his family prominent in the real estate field. His father, Harry A. Taylor Sr., is a past president and his grandfather, Frank H. Taylor, was an honorary president of the state association.

The new president-elect of the N.J.A.R.E.B. has been treasurer and vice-president of the state association and is also a former president of the Oranges and Maplewood Board and was a member of its board of trustees for 10 years. Taylor received the local board's Realtor of the Year Award in 1963, going on to win the state title in the same year.

A graduate of Colgate University, Taylor was an aircraft commander during World War II with the Army Air Force. He has been in the real estate field for over 20 years and, in addition to heading the Taylor Realty firm, is an associate of Harry A. Taylor Associates and executive vice-president and general manager of the Suburban Hotel System.

## License Suspended

Hugo D. Tomel, 21, of 240 Morris Ave., Springfield, has had his driving license revoked for two months, effective Nov. 16, under the state's point system. The New Jersey Division of Motor Vehicles announced this week.

## Church Chuckles by CARTWRIGHT



"Hope you don't mind—I have to rush right from here to our annual Sunday School Christmas Party!"

## Postmaster Asks Readable Writing On All Addresses

One of the biggest problems postal employees face is illegible handwriting, and at Christmas time, when mail volumes skyrocket, this can become a major problem, Springfield Postmaster A. V. Del Vecchio said this week.

He added, "The use of ZIP Code by mailers does help speed up the process because often the city and state names are unreadable; the ZIP Code will direct the mail to the post office from which it will be delivered." "Clerks in that post office, being more familiar with local residents, may be able to figure out the person to whom the mail should be delivered."

Another significant problem is the number of parcels delayed or actually undelivered because of poor wrapping or packing. Postmaster Del Vecchio urged that special care be taken to see that each package is tightly stuffed and that nothing rattles around inside.

Parcels are generally shipped in bags, and often heavier items rest on top of the smaller, lighter parcels. The postmaster urged mailers to be a bit more cautious and insure all packages.

All packages should be addressed on only one side and should have the address written somewhere on the inside of the package in case the exterior

## Boys Face Charges In Joy-Riding Case

One boy from Springfield and seven from Kentworth are awaiting hearings by juvenile authorities following their arrest by Springfield police Thanksgiving night on joy-riding charges. The boys range in age from 12 to 16.

According to the charge, one of the boys broke into Imporved Motors on Rt. 22 by removing glass from a window. He then opened a door to admit his friends. The boys helped themselves to various cars in the shop and scattered in all directions from 3 to 6:30 p.m. on Thanksgiving Day, the report added.

After police discovered the incident, Patrolmen John Beber, William Sedlak, Daniel Halley and Edward Kisch were busy for several hours making arrests throughout the southern part of Springfield.

One car was located on Baltusrol rd., in the Baltusrol Top area, and another was found two days later in Plainfield, where it had broken down, the police report stated. Several of the boys were apprehended as they

were returning the cars to the shop, having completed their joy-ride.

Police records disclosed that several of the boys were already facing hearings on similar charges. All of them were released in custody of their parents pending hearings by juvenile authorities.

## Adler Team Has Lead In Bowling

The Adler team, with a 20-7 record, held a slim lead in the Temple Beth Ahim Eisenhower, Springfield, Bowling League after last week's action at Highway Bowl. Tied for second at 18-9 were the Lippon, Popper and Blumenkrantz quintets.

Edythe Shulman, with a 114 average, bowled 184-151-438. Other leading ladies were Marilyn Greis, 160-416; Irma Rosenzthal, 414; Sue Sanders, 160-462; Shirley Straus, 400; Lois Kalesh, 157-407; Audrey Cole, 161; Frieda Pedinot, 168-435; Babe Green, 168; Bernice Kurles, 160-417; Judy Mayer, 155-429; Vicki Kayberg, 426; Millie Hodas, 156-469; Helen Neunarth, 180-453; Natash Neuman, 427; Joanne Silverstein, 171-442, and Carol Popper, 406.

## Judge Will Speak At Lodge Meeting

The regular meeting of Springfield B'nai B'rith Men's Lodge will be held Monday at 8:30 p.m. at Temple Beth Ahim.

The program committee, headed by Arthur Kesselhaut, has arranged for the guest speaker to be Judge V. William DiBuono, judge of the Juvenile and Domestic Relations Court of Union County. Judge DiBuono, who is a former mayor of Hillside, will discuss court cases and juvenile problems.

This is an open meeting, with members, wives and friends invited, according to the lodge president, Sid Piller.

## Verna Anderson Rolls Top Series

Verna Anderson starred with 168-167-491 in Skittles' bowling competition last week at Springfield Bowl. The Jewels retained the league lead, with a record of 23-13. The Mistiffs were second, at 21 1/2-14 1/2, and the Oldtimers were third at 19 1/2-16 1/2.

Other top scorers included Adele Colandrea, 173-168; Nancy Falcone, 171; Nancy Burghard, 171; Jeanne Keyworth, 168; Lorraine Vosburgh, 167-168; Claire Mutschler, 167; Pearl Shimschock, 158; Jackie Glassen, 154, and

## Legion Post Head Will Honor Scout

Commander Ray Daudelin of Continental Post-American Legion, of Springfield with present Scout Donald Cuddeberly with his Eagle scroll tonight at Troop 70's weekly meeting at the James Caldwell School.

Members of Troop 70, which is sponsored by the Men's Club of the First Presbyterian Church

spent Saturday, Nov. 27, at Camp Winnebago in Marcella, N. J., working on scout advancement and skills. The scouts went on a five-mile hike by map and compass, keeping in touch with base camp by walkie-talkie.

The troop's next week-end camping trip is planned for January.

No Cash Down! Not One Cent To Pay Till Feb! Up To 3 Years To Pay!

Prince Charlie Sez: Feast Your Eyes on the Greatest Appliance & TV Bargains Ever Offered at this Time of Year!

# PRINCE RANGE PRE-HOLIDAY SALE!

 ADMIRAL 9" SLIM-JIM PORTABLE TV \$79.88	 GENERAL ELECTRIC UHF-VHF 12" PERSONAL PORTABLE TV \$89.95	 RCA VICTOR 16" EXTRA-LIGHT PORTABLE TV \$99.88	 ZENITH EXTRA-LIGHT EXTRA COMPACT PORTABLE TV \$99.88
 DELUXE CONSOLE STEREO WITH AM/FM RADIO \$99.88	 FAMOUS-MAKE CONSOLE STEREO \$66.88	 HAMILTON DELUXE AUTOMATIC GAS DRYER \$149.88	 GENERAL ELECTRIC 2-CYCLE AUTOMATIC FILTER-FLOW WASHER \$169.95 WA-600Y (In Color)

Delivery, Service Optional on some Sale Items.

# FIND IT FAST IN THE WANT ADS!

The Fast Place To Look For Anything.  
REACH INTO 35,000 OF YOUR NEIGHBORS' HOMES  
for 9:15  
fast to  
low 4:45  
cost Mon.  
results to  
Fri.  
the number to call is  
686-7700

NO CASH DOWN! UP TO 3 YRS. TO PAY!

FREE! 5-Pc. Teflon-Coated Ovenware Set with any General Electric Dishwasher

\*Offer available only to customers using Public Service Electric Lines

General Electric Portable Dishwasher  
Flushaway Drain liquefies food particles and pumps them away. Glides from sink to dining table or storage shelves. Plugs into any adequate appliance outlet. No installation.

# \$119.95

SEE THE LARGEST SELECTION OF TOP-BRAND APPLIANCES AT PRINCE RANGE'S LOW, LOW PRICES!

# PRINCE RANGE STORES

Jersey's Fastest Growing Chain of Appliance & TV Discount Centers!

<b>LIVINGSTON</b> ROUTE 10 Above the Circle WY 2-9771 Open Mon. thru Sat., 9 to 9:30	<b>EAST ORANGE</b> 520 CENTRAL AVE. Car. Halted St. OR 4-9837 Open Mon. thru Fri. 10 to 9:30 Sat. 10 to 7	<b>IRVINGTON</b> Inside Valley Fair Discount Center Chancellor Ave. & Parkway Pl. ES 1-5000 Open Mon. thru Sat., 9 to 10.	<b>UNION</b> 2626 MORRIS AVE. Opp. Bards Farms Supermarket MU 8-9789 Open Mon. thru Fri. 10 to 9:30 Sat. 10 to 7
---	--	---	---

IRVINGTON HERALD • VALBURG LEADER • UNION LEADER • SPRINGFIELD LEADER  
• THE SPECTATOR OF ROSELLE & ROSELLE PARK  
• SUBURBAN LEADER OF KENTWORTH  
• LINDEN LEADER • MOUNTAINSIDE ECHO

**Union Man Will Lead Bloomfield Orchestra**  
Edward Napiwocki of Union will conduct the Bloomfield Symphony Orchestra which will join the Civic Chorus in a performance of Handel's "The Messiah" in Bloomfield High School at 8 p.m. on Sunday.

# A Holiday Extra: Do-It-Yourself Rainbow Fireplace Flames

Every now and then someone asks how to produce colored flames in a woodburning fire place. In some homes color in the fireplace is a traditional part of Christmas festivities. The county home economist points out that there's

no reason, however, that the extra pleasure of watching the play of blue, green, orange or violet flames cannot be enjoyed at other holidays, too. Ready prepared products can be purchased but Austin Lentz, New Jersey forestry specialist, points out that materials for burning can be color treated at home easily and inexpensively. Also, a greater variety of different colored flames, or your choice of color, can be provided through home preparation of wood and other products.

Never use chlorates, or nitrates, or potassium permanganate. Always keep the chemicals away from children and pets. Also, be sure to mix the chemicals and treat the wood out-of-doors. Wear rubber gloves and be careful not to spill the chemicals or solutions. It's best to dissolve the chemical in a container that you can discard after using it—an empty two gallon oil jug or a cleaned out five-gallon paint can. If you must use a container you cannot discard, be sure its surface is not absorbent and that it is cleaned thoroughly before using it again. Avoid containers related to food preparation.

colorful burning in the fireplace. Another caution is to be sure the fireplace in which you burn chemically treated materials has good air drafts, so that the smoke does not come out into the room.

Any product which you can buy to produce colored flames in the fireplace depends on a chemical for the color it produces. Your home-produced material will do the same job if you follow carefully the directions given.

Any product which you can buy to produce colored flames in the fireplace depends on a chemical for the color it produces. Your home-produced material will do the same job if you follow carefully the directions given.

**FISCHER TRAVEL**

BOOK NOW FOR  
**Winter Cruises and Tours**

**Florida - Caribbean Europe in 1966**

FOR INFORMATION CALL  
**FISCHER BROS.**  
749 Springfield Ave., Irvington  
ES 5-9600

## 4 Roselle Drivers On Revoked List

ROSELLE—Four borough residents have had their driving privileges suspended, the New Jersey Division of Motor Vehicles announced this week.

Revoked under the state's excessive speed program was the license of Rose L. Kramer, 32, of I Garden dr., one month, effective Dec. 11.

Revoked under the state's point system were the licenses of: Raymond E. Wolff, 20, of 533 Washington ave., two months, effective Nov. 28; Gordon R. House, 19, of 195 Victory st., 45 days, effective Nov. 13, and Leander Fairmont, 36, of 134 E. Seventh ave., one month, effective Oct. 15.

Arthur M. Sowder, federal expansion forester, suggests using cones from evergreen trees, small blocks of wood or kindling, wood chips and sawdust, or even one-inch diameter rolls of tightly wrapped newspaper or magazines tied at both ends and soaked in chemical solutions and dried.

Different chemicals produce different colored flames: copper sulfate, green; calcium chloride, orange; copper chloride, lithium chloride, a carmine red, and potassium chloride, a purple hue.

Mix one pound of chemical to one gallon of water; use only one chemical in one batch of solution. Place the materials to be treated in a mesh or porous bag or a wire basket and submerge in the chemical solution for 24 to 48 hours. Remember to keep it away from children or pets. And dispose of it promptly after use. Let the material dry thoroughly after it has been soaked. If you put wood chips, cones or other materials to dry on spread-out newspapers, the excess chemical solution will be picked up by the newspapers. When dry, the paper can be rolled for

## To List Chapin In College Book

ROSELLE — Ralph Chapin, a senior at Davis and Elkins College, son of Mr. and Mrs. H. R. Chapin, 156 West 2nd Ave., Roselle, will be listed in the 1966 edition of "Who's Who Among Students in American Universities and Colleges," according to a recent announcement.

Students are chosen on the basis of their scholastic record, their participation and leadership including intellectual and moral influence both in academic and extra-curricular activities, their record of citizenship and service to their college, and their promise of future usefulness to society.

Davis and Elkins College is a co-educational liberal arts and sciences college in Elkins, W. Va., supported cooperatively by the United Presbyterian Church and the Presbyterian Church of the United States.

Chapin, an English major, is active in the student council; campus social committee; swimming team; college choir; Student Christian Association; Student National Education Association and has been choir director, pledge master, and chaplain of the Sigma Phi Epsilon fraternity. He is past president of the sophomore class and president of the senior class. He was also elected "Mr. Senator" for this school term. He was graduated from Abraham Clark High School in 1962.

## Prosecutor Lauds Police Testimony

ROSELLE — Roselle police received a pat on the back this week from County Prosecutor Leo Kaplowitz for their testimony in the murder trial of Ralph Davis, who was convicted recently of the murder of Leon Hanjian of Roselle, an Elizabeth rug dealer.

Kaplowitz lauded the police work of Deputy Chief Charles Radecki, Detective Frank Lukatis and Officers William Dixon and Frank Pogue.

He cited the importance of the Lukatis testimony in the outcome of the trial.

## Grob Traveling With Miami Team

CORAL GABLES, FLA.—University of Miami's basketball team was on the road this week, meeting Santa Clara in San Jose, Calif., Tuesday; San Francisco in San Francisco today and finishing the tour Saturday against Nevada in Reno.

Charles Grob of Roselle, was to make the trip as an alternate center for Miami. The tall senior had a good opening game as he grabbed five rebounds and hit for six points in the game with University-of-Tampa.

**David BURR**

helps you make 'him' Gift Happy

Every man and boy wants a gift from David BURR whether it be a pair of gloves or the latest in "beachwear". All merchandise is gift boxed and you can use David BURR's convenient charge plans.

**David BURR**

clothes for career men and boys

1059 SPRINGFIELD AVENUE, IRVINGTON CENTER

Open Evenings 'til Christmas

## HURRY, HURRY TO KIDDIETOWN'S

# TOY Clearance

**OUT THEY GO!**  
Another shipment of TOYS arrived this week — we have to make room . . .

... Save \$\$\$ This Week!  
Almost every TOY in our shop will be sold at low, low prices!!! Here are just a few samples listed below.

<b>COUPON</b> MUST BE PRESENTED The Amazing New Super Action <b>POLICE GUN</b> <b>CRIME BUSTER GUN</b> \$3.99 List \$11.50* As Seen on TV No Batteries Needed	<b>COUPON</b> MUST BE PRESENTED <b>SUPER HELMET SEVEN</b> \$2.99 Reg. \$7.00 Washing Light • Tinted Goggles • Reflector Light • Directional Signal • Warning Buzzer • Detachable Flashlight Headlight • Shock Resistant • Helmet (Earflaps).	<b>COUPON</b> MUST BE PRESENTED <b>JEEP FOR GI JOE</b> \$1.49
<b>DOLLS</b> Famous Brands • TV Dolls Limited Quantity <b>\$3.99 &amp; \$5.99</b> Values to \$25.00	<b>Wooden Doll House</b> \$12.88 Reg. \$18.00 3 Rooms • Safe • Unbreakable	<b>ICE SKATES</b> Largest Selection Blades • Toe Guards • Skis Sno-Coasters • Sno-Wings

<b>TYKE BIKE</b> ..... Reg. \$4.00 <b>\$3.95</b>	<b>TRAP DRUM SET</b> ..... <b>\$2.98</b>
<b>DOLL COACH</b> • Chrome Gear • Chrome Pusher • Blue Body & Hood • White Wheels • Tru. Selection. <b>\$4.99</b>	<b>CHILDREN'S GUITARS</b> ..... <b>\$2.49</b>
<b>PHONOGRAPHS</b> • Power Tube • Front Speaker • All Speeds • Min. Over. Cartridge • Volume and Tone Controls • Metal Turntable ..... <b>\$14.99</b> Others from <b>\$5.99</b>	<b>TRICYCLES - Choose from 20 models</b> ..... from <b>\$8.98</b>
<b>60-INCH POOL TABLE</b> • 2 Cup Sticks • 16 Balls • Back • Adjustable Top Levelers • Automatic Ball Return • Individual Score-Keepers ..... Reg. \$46.00 <b>\$37.99</b> Others from <b>\$6.99</b>	<b>SPRING HORSES</b> ..... from <b>\$7.99</b>
<b>PEDAL CARS - Large Selection</b> ..... from <b>\$10.99</b>	<b>SPEEDWAY SLEDS</b> ..... 36" <b>3.98</b> 40" <b>4.98</b> 44" <b>5.49</b> 48" <b>5.99</b>
<b>CHAIN DRIVEN TRACTOR</b> 33 1/2" long, 20" wide, 24" high. Comp. w/Spark Plug List \$20 ..... <b>\$11.99</b>	<b>ROADWAY SETS - by MARX</b> ..... List \$27.00 <b>\$14.98</b>
<b>ROADWAY SETS - by GILBERT</b> ..... List \$35.00 <b>\$16.88</b>	<b>ROADWAY SETS - by ELDON</b> ..... List \$40.00 <b>\$23.88</b>
<b>ALL MODELS</b> • Aurora • Navell • Monogram • Etc. .... 1/2 <b>PRICE!</b>	<b>TORTURE TRACK SETS</b> ..... from <b>\$2.99</b>
<b>20" BICYCLE</b> • American Made • Complete with Training Wheels • Coaster Brake • Covered Seat • All Sizes in Stock ..... <b>\$19.99</b>	<b>EXCITING PARTY GAME - TIME BOMB</b> ..... Reg. \$3.50 <b>\$1.75</b>

# KIDDIETOWN

1624 SPRINGFIELD AVE., Opp. Burnet Ave.  
Maplewood

**USE OUR FREE LAYAWAY PLAN**

30 3-3393

Open Every Night 'til Christmas Open Sundays 10 a.m. to 6 p.m.  
Free Parking in our Private Lot, adjacent to our building

**Smashing SALE**  
on all Tuxedos  
Pure White Jackets  
**\$10**

**LOUIS WEINER**  
FORMAL WEAR INC.  
MU 7-5445 Phone - MU 7-5480  
1292 Stuyvesant Ave., Union

## GOOD DEAL

Pillsbury Cinnamon Streusel <b>Cake Mix</b> 15 oz. <b>45c</b>	Libby Family Olives 4 1/2-oz. 15c Libby Selected Ripe Olives 7-oz. 27c Libby King Ripe Olives 8 1/2-oz. 29c Libby Family Pitted Ripe Olives 3 1/2-oz. 35c Libby Family Pitted Olives 7 1/2-oz. 29c Libby Sugar Cured Olives 8-oz. 39c Libby Selected, Pitted Olives 7-oz. 29c
Pillsbury Apple Cinnamon <b>Cake Mix</b> 19 oz. <b>47c</b>	Key Brand King Crab 7-oz. <b>89c</b> Key Brand Red Salmon 16-oz. <b>99c</b> Key Brand Blueback Salmon 7-oz. <b>65c</b>
Pillsbury Blueberry Coffee <b>Cake Mix</b> 16 oz. <b>47c</b>	Glass Wax Spray 14 oz. <b>47c</b>
Pillsbury <b>Fudge Frosting</b> 6 1/2 oz. <b>24c</b>	King Oscar Branding <b>Sardines</b> 3 3/4 oz. <b>31.00</b>
Pillsbury <b>Vanilla Frosting</b> 7 1/2 oz. <b>24c</b>	Lipton <b>Onion Soup</b> 2 pk. <b>35c</b>
<b>Saran Wrap</b> 50 Yd. <b>29c</b>	Banana Mayo 15-oz. <b>37c</b> Maltex 22-oz. <b>37c</b> Maypo Instant Oats 14-oz. <b>36c</b>
Conestock Lemon Pie Filling 22 oz. 29c Conestock Blueberry Pie Filling 22 oz. 47c Conestock Cherry Pie Filling 22 oz. 51.00 Conestock Apple Pie Filling 22 oz. 2/60c	Dial Delight Fruit Cocktail 16 oz. 33c Dial Delight Yellow Ching Peach W's 16 oz. 25c Dial Delight Yel. Ching Sl. Peachess 16 oz. 2/45c Dial Delight Pear Halves 16 oz. 2/65c
Garden of Eatin' <b>Baby Food</b> 16 oz. <b>89c</b>	Carbena Cleaning Fluid 3 1/2 oz. 28c Carbena Spot Remover 4 oz. 30c
Garden of Eatin' <b>Baby Food</b> 6 1/2 oz. <b>79c</b>	Maga Mushroom Sauce 1 1/2 oz. 37c Maga Marinara Sauce 3 1/2 oz. 35c
Bonnie Tuna <b>Cat Food</b> 2 6-oz. <b>29c</b>	Marta Mountain Dew Yummies 6 oz. 2/33c Marta Mountain Cat Yummies 6 oz. 2/33c
Peter Pan <b>Peanut Butter</b> 18-oz. <b>59c</b>	Nabisco Keebler 5 oz. 41c
Hearts Delight Yummies <b>Peach Halves</b> 29-oz. <b>37c</b>	Sunshine Chocolate Puffs 6 1/2 oz. 37c
<b>Lollipops</b> 2 7-oz. <b>33c</b>	Confidant Sanitary Napkins 24 oz. 37c
Hurry Mr. Chip Oatmeal Cookies 9 1/2 oz. 37c	Wetzel Silver Cream 4 1/2 oz. 37c
Keebler Peppermint Sandwiches 15 oz. 47c	

## CHRISTMAS GIFT SPECIALS from General Electric!

# HANG IT ALL ON THE WALL

... or put it on a bookshelf!

**General Electric on-the-wall SOLID STATE STEREO**  
with AM/FM Stereo Radio and Man-Made Diamond Stylus

Looks as good as it sounds! Sleek, compact design—slimmer than ever before! Its powerful 4-speaker system separates in 2-speaker wings for dramatic stereo effect. Top performance features... Solid State Amplifier (no tubes) for instant sound, longer life... Syncro-Fine AM/FM Stereo-Tuner for exceptionally fine radio performance... Jam-proof Deluxe Changer

**\$219.95\*** NO DOWN PAYMENT! EASY TERMS!

**YOURS FREE!**

5-Pc. "GEM-ONE" Coated "Greenware" Set—with any General Electric Dishwasher.

Offer valid to Dec. 31, 1965. If dishwasher is connected to Public Service Electric Lines.

## NEW DISHWASHER WASHES 12 SETTINGS SPARKLING CLEAN WITHOUT PRE-RINSING OR SCRAPING

No Messy Screens or Filters to Clean, NO-INSTALLATION, Rolls on Wheels... **\$119.95\***

NO DOWN PAYMENT! EASY TERMS!

You Can Go OUT When the Dishes Go IN! This new G-E Thoro-Wash Dishwasher does the whole job. Has Flushaway Drain which liquefies food particles and pumps them away. Saves steps, too—glides from sink to dining table or storage shelves. Has "handles up" silverware basket, handsome white countertop and vinyl-cushioned interior. Plugs into any adequate appliance outlet. Uncouple water connector snaps onto kitchen faucet with simple attachment. Automatic control.

\*Minimum Retail Price

12 Table Settings—NEMA Standards

**NO DOWN PAYMENT! EASY TERMS!**

You May Order the Models Shown Through Us, Your Franchised G-E Dealer. See Our Current Display, Prices and Terms

# BELL APPLIANCE

AND HOME FURNISHING CENTER

ROUTE 22 (Next to Left Candy) UNION

MURdock 8-6800

Plenty of Free Parking

Hours: Daily 9 to 9; Saturday 'til 6



AT TOP FOR CENTURY

# Apparel Manufacturing Is State's Third Largest Employer, Roe Says

Apparel manufacturing is the third largest employer in the State, according to statistics issued this week by the New Jersey Department of Conservation and Economic Development.

Conservation Commissioner Robert A. Roe noted that this industrial activity has paralleled New Jersey's dynamic economic growth for over a century and there is at least one manufacturer in each of the State's counties. "The apparel industry is the chief provider of jobs in Atlantic, Ocean and Sussex counties and the second major source of employment in Cape May, Cumberland, Hudson, Monmouth and Passaic counties," Commissioner Roe added.

There are presently 2,461 establishments throughout the State which employ a total of 77,555 persons in the production of apparel and related products. Few, however, employ more than 100. These plants have an aggregate value added by manufacture of \$482,275,000, placing New Jersey third nationally in this category.

"Made in New Jersey" has been identified with the apparel industry since 1790 when John B. Stetson began producing hats in the Orange Valley. Subsequently, other hatmakers established factories in Newark, Orange and Plainfield. Now there is nothing in the garment industry that the needle isn't producing in New Jersey, from overcoats to neckties and rompers to embroidery.

Isaac Merritt Singer revolutionized the apparel industry in 1873 when he founded a sewing machine plant in Elizabeth and 16 years later began turning out electric models in Elizabethport. This plant is now producing approximately 5,000 units a week.

Another significant development was the establishment of concerns in Newark for the manufacture of scissors and shears by Rochus Heisch and Jacob Wiss in 1825. These enterprises merged in 1914 as the famous Wiss and Sons and gave added impetus in the shift of garment making from the home to specialized factories.

Hudson County has long been the center of the needlework segment of New Jersey's apparel industry. Schiffli plants located in Guttenberg, West-New York, Union City and adjacent towns produce about 90 percent of the nation's embroidery and the apparel industry employs approximately 10,000 persons in this area of the State.

Paterson, the nation's first planned industrial city, has played a leading role in New Jersey's apparel industry. Today, there are about 11,000 persons employed in Passaic County and the largest concentration of handkerchief manufacturers in the United States is located around the City of Passaic.

Conservative estimates indicate that the State's apparel manufacturers produce about one-fifth of the foundation garments for American women. The Maiden-form Brassiere Company of Bayonne employs 1,500 workers and is the largest apparel employer in New Jersey.

Garment manufacturing is geared to keep abreast of style changes and its mark up is low due to the aggressive competition which characterizes this type of manufacturing. Consequently, many of today's garment makers are located in low-rent districts.

Traditionally, most workers in the apparel industry are women. Continuing growth and productivity is expected in this business through establishment of specialized manufacturing concerns in various areas of the State.

It is also apparent that New Jersey will remain a major apparel state, because of her excellent transportation facilities and unique geographic location adjacent to New York City, the greatest market and style center of the United States.

## Bike For Youngster? Don't Forget Rules

Don't buy your youngster a bike this Christmas unless you also afford the time to explain carefully how he must operate, respect, and obey traffic laws governing the new vehicle, says the New Jersey Auto Club (AAA).

This Christmas over 700,000 American youngsters will receive bikes from their parents but less than ten percent will be taught properly how to ride the "bikes," according to AAA Club.

As a result, says the Auto Club, the yearly bike accident toll will not be diminished but will instead climb to over 700 killed and about 36,000 injured.

"Parents should be reminded that their responsibility to a child is not fulfilled with giving him a bike but is instead made greater," said the Auto Club.

Here in the Northeast where traffic density is so high, motorists ought to be especially alert after Christmas when the new bike riders take to the road shaky and unsure of themselves.

The AAA Club reported that there are more than 30 million bicycles in the country and that every 15 minutes a cyclist is injured.

As part of its continuing driver education program, the New Jersey Auto Club has been distributing thousands of AAA pamphlets on "bicycle riding, regulations and maintenance." These pamphlets are available through the Club's Florham Park headquarters.

1. Don't buy a bike, close to the curb.

2. Keep well back from moving cars — they may stop suddenly.

3. Be smart on left turns — drive straight across the street with the light or when no traffic is approaching; stop at the opposite corner and wait for the light to change or until it is safe; start off in the new direction — WITH THE LIGHT.

4. Walk your bicycle when crossing busy streets and intersections.

5. Be on the lookout for doors of parked cars which might open on the street side.

6. Avoid driving too fast down hill, or on rough, slippery roads — good drivers avoid skids.

7. Cross streetcar and railroad tracks fairly straight across — then your bike won't skid on the tracks.

8. Remember, under New Jersey laws, your bike is a vehicle. Drive your "bike" as you would someday drive your own car carefully!

**CHRISTMAS PARTY FOR CP TOTS SET**

Students at Union Junior College will present their annual Christmas party for the children at the Union County Central Palsy Center, next Thursday at 2 p. m.

The UJC students will provide a Christmas tree and gifts for all the youngsters, which will be distributed by Roger M. Shaller, of 871 Sheridan st., Union, as Santa-Claus.

James E. Kern of 164 W. Ninth ave., Roselle, is chairman for the annual party sponsored by the Day Session Student Council at Union Junior College.

**EYES ON ROAD**

Some of the most serious accidents are caused by drivers who take their eyes off the road for 10-seconds to light a cigarette, 20 seconds for an involuntary nap or as much as a full minute to get rid of a troublesome insect, according to Motor Club of America's Safety Department.

**Holiday Deadlines**

In order to have news published in time for the Christmas and New-Year's holidays, particularly careful adherence to this newspaper's Friday deadline is advised for the issues of Dec. 23 and Dec. 30.

All organizational and social news items should be submitted by Dec. 17 for the issue of Dec. 23 and by Dec. 24 for the issue of Dec. 30.

**Union Bootery**

You Asked for it!

WE ARE PREPARED TO SHOW YOU A COMPLETE LINE OF THE FAMOUS EDWARDS Children's Shoes

Regular & Corrective Construction.

**Edwards**

SINCE 1900

dedicated to making the very best shoe for America's children.

Fine footwear for the entire family where you get personalized fitting by

MANNY FRIEDMAN and KEN REDVANLEY

1030 Stuyvesant Avenue, Union Center  
MURdock 6-5480

Open every night 'til 9 'til Christmas  
WE INVITE YOUR CHANGE ACCOUNT

# HARMONIA'S NEW RATES

EFFECTIVE JANUARY 1, 1966

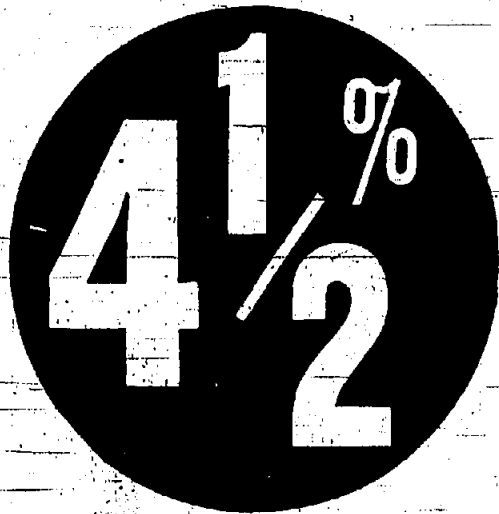

**NEW "HI-RATE" INVESTMENT SAVINGS ACCOUNTS**

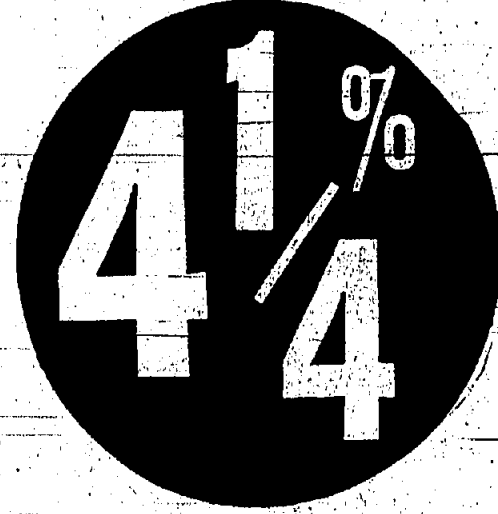

**NEW "HI-RATE" REGULAR SAVINGS ACCOUNTS**

## NO HIGHER RATE IN THE GARDEN STATE

**TO REWARD HARMONIA SAVERS WITH LONG-RANGE GOALS WHO WANT HIGHER EARNINGS**, the bank introduces the INVESTMENT SAVINGS ACCOUNT effective January 1, 1966, which will give depositors 4 1/2% a year return after deposit has remained in the account for 4 full quarterly periods.

Until a deposit shall have remained in an Investment Savings Account for four full quarterly dividend periods, it earns dividends at the rate applicable to Regular Savings Accounts — 4 1/4% per annum, effective January 1, 1966 computed in the same manner. At that time the deposit will receive a special dividend — presently 1/4 of 1% per annum, for the preceding four full quarterly dividend periods. The current rate on Regular Savings Accounts, if continued through the four full quarterly dividend periods following a deposit, plus the present special rate, would therefore produce earnings at the rate of 4 1/2% per annum on the deposit for such periods.

Thereafter, the deposit will be credited quarterly with dividends at the Investment Savings Account rate declared by The Board of Managers from time to time, which will be composed of the then Regular Savings Account dividend rate, plus the additional rate then in effect.

INTEREST ON HARMONIA REGULAR SAVINGS ACCOUNTS will be at annual rate of 4 1/4% starting January 1, 1966 — compounded and paid 4 times a year on all balances of \$25 to \$50,000.

IT WILL PAY YOU TO OPEN AN INVESTMENT SAVINGS ACCOUNT OR ADD TO YOUR REGULAR ACCOUNT... NOW!

Remember — your Harmonia bankbook can be used at both Harmonia Offices.

The "Hi-Rate" INVESTMENT SAVINGS ACCOUNT is ideal for long-range savings goals such as a new home, a car, retirement, college education, as part of an estate-planning program, etc. Although this type of account has income advantages, it is, however, a wise thrift habit to keep some funds in a regular savings account... readily available for financial emergencies and opportunities.

### LOAN ADVANTAGES

**YOU CAN BORROW ON YOUR INVESTMENT SAVINGS ACCOUNT** just as you can on a regular savings account. Present your bankbook and we'll arrange your loan in a matter of minutes.

START YOUR INVESTMENT SAVINGS ACCOUNT — JUST-MAIL THE COUPON

### SPECIAL PASSBOOKS

Special passbooks for Investment Savings Accounts will be required, and will be issued upon an initial deposit of \$1,000. Additional deposits and withdrawals may be made in multiples of \$500, but dividends may be withdrawn in any amount. The balance in such an account shall be not less than \$1,000 and shall not be more than \$50,000, except as permitted by law. If balance drops below \$1,000, account must be closed or transferred to regular savings account, in which case it would be without loss of dividend at regular rate.

Open your Investment Savings Account now by mail or at our Morris Avenue or Union Square Office. It will start earning interest at the new higher rate on January 1, 1966. Regular Savings Accounts may be transferred at any time without loss of interest.

**HARMONIA SAVINGS BANK**

Mail to  
One Union Square, Elizabeth, New Jersey 07201

I enclose \$\_\_\_\_\_ (\$1,000 minimum required). Please open an Investment Savings Account as checked:

Individual Account in my name alone

Joint Account with \_\_\_\_\_

Trust Account for \_\_\_\_\_

Print Name in Full \_\_\_\_\_

Address \_\_\_\_\_

I wish my account to be maintained at your office.

FREE postage paid envelopes for Saving-By-Mail

Phone ELizabeth 2-2326

# HARMONIA SAVINGS BANK

1 UNION SQUARE  
540 MORRIS AVE.  
ELIZABETH, NEW JERSEY

*"Union County's Largest"*

Member Federal Deposit Insurance Corporation

FREE PARKING for customers both at Union Square and at Morris Avenue



THE FAMILY BANK SINCE 1851

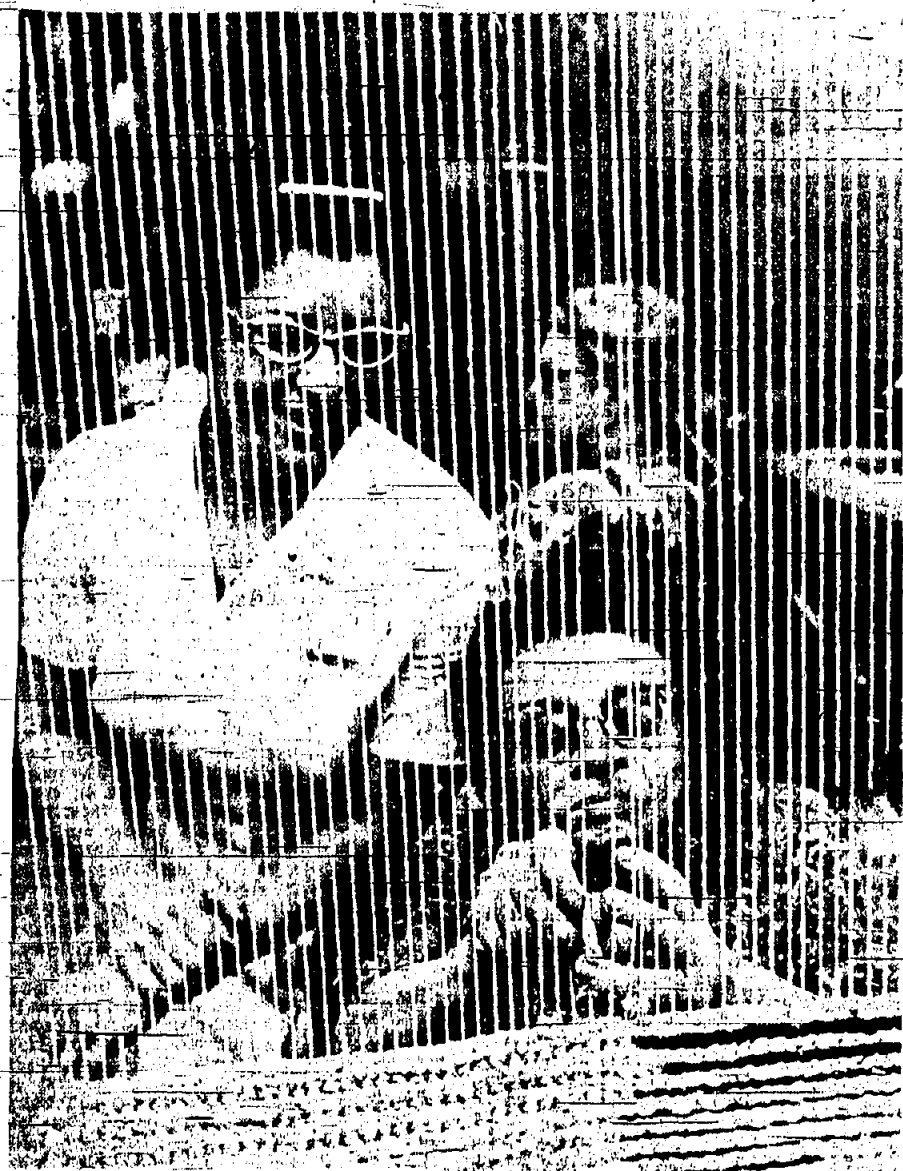

**THERAPY** — Patients at John E. Rannels Hospital for Chest Diseases, Berkeley Heights, participate in occupational therapy to strengthen muscle groups ineffective due to illness or accident. Dr. Eugene Nargallo, superintendent and medical director, recently told press conference that rehabilitation of chronically ill is a most important factor in care and treatment of this type of patient. He stressed the teamwork involved between the various rehabilitation sections at the hospital.

## The World Of Outer Space

From the Sperry Memorial Observatory  
Union Junior College, Cranford  
Amateur Astronomers, Inc.

Ninety-three million miles from earth lies the domain of a star, our star, called the sun, which affects or controls nearly every aspect of our solar system, be it the planets that

hurtle at fantastic speeds around it, the steady winds and currents of the oceans of the earth, or the gossamer structure of far-away comets. It is the sustainer of life, chemists in its own right, and the prime source of energy for our system.

Yet for all its benefits and deeds, it is far from unique. It is smaller in size and mass than the average stars of our galaxy. It is less luminous, and in fact, it is classified as a dwarf, yellow in color. There is some evidence that the sun is not an independent body as previously thought, but subject to the motions of a small open cluster of stars in one of the spiral arms of our Milky Way galaxy. However, the sun is a fine example of a normal star, having a normal end and a normal beginning.

In the enormous gulf between the stars of any galaxy, there is a fair amount of gas. Although it is of a low

density, perhaps one atom per cubic yard, small accumulations do exist. Dust and remnants of exploded stars are also dispersed throughout the galactic plane. Through some of these, condensation took place, and one may see today amorphous shapes of gas called nebulae glowing colorfully because of collisions among its rapidly moving atomic particles.

Dark globules may be seen forming in some of these nebulae. Here is considered to be the birthplace of stars. Slowly the gas condensed until the mass became hotter due to more frequent particle collisions. The one tiny irregular globule began to take a spherical shape of gigantic proportions, perhaps extending to three the diameter of our present solar system. The heat became more intense, and the proto-sun glowed more brightly. Eventually a point was reached where the mass became red hot. Instantaneously the first and continuous thermonuclear explosions occurred, and the star was born, existing on the rapid conversion of hydrogen to helium and expelling a vast quantity of useful energy.

The birth did not yet terminate. The proto-sun still condensed, more and more each year, until an equilibrium was established, where the gravitational collapse is equalled by the surge of the outward-rushing solar energy.

The sun comprises better than 99 percent of the total mass of the solar system and is close to 864,000 miles in diameter. Its surface gravity is more than 30 times that of the earth. Its surface temperature is better than 10,000 degrees F.

The entire sun is one seething body of gas — no solid substance can exist at those temperatures. The intensity of the heat becomes greater as one goes to the core, where it is a theoretical 25 million degrees. It is at the core of stars that thermonuclear reactions take place to form most or all of the natural elements known to man.

Because of the great temperature difference between the central portion and solar surface, great convection currents are believed to take place, much like the action of a boiling pot of water. Small granules cover the swelling surface. Each granule is several hundred miles across, changing slowly in size and appearance until it disappears after existing about five minutes, only to be replaced by others.

Man is continually learning more and more about the star nearest him and how it directly affects him. The sun has been stable these last billion years to provide us with the rare qualities so necessary for life to develop and expand upon the globe. From observations of other stars, astronomers can say with confidence that our Sun will be much the same five billion years from now.

APARTMENT VACANCY Rent \$ 8-3-7 with a low-cost classified. Call 684-7700 before you forget!

## Union's Grand Prix For Slot Car Buffs

In the middle of Union Center, at 1027 Stuyvesant ave., Union, to be exact, is a place that has become the Grand Prix for slot car racing buffs. Known as The Tom Thumb Family Hobby Center, it offers four of the most modern slot car racing tracks in the east. The tracks range in size from 80 to 220 feet.

Using cars 1/24 or 1/32nd the size of, say, a Corvette, the driver shoots his car around the plastic track in one of the eight lanes. (The driver either uses his own car or rents one from Tom Thumb). The use of the lane is rented and the cost is stipulated by the size of the track.

Each car is equipped with a tiny but powerful electric engine which picks up its power from electric current running through the slot. The amount of current is controlled by a hand held rheostat, with which the driver of the slot car can make his racer go faster or slower. The skill in slot car racing lies in the delicate manipulation of the rheostat, for if a driver takes a curve too fast, his car will spin out and crash, like a real car.

Tom Thumb officially opened its doors to the public on Oct. 21 of this year and already has held racing competitions that have drawn enthusiasts from as far away as 150 miles, they say.

Currently, Tom Thumb is holding a four week competitive racing schedule with two first prizes to the winners in each of two divisions.

## Group Schedules Christmas Party

The Union County Chapter of the Catholic One-Parent Organization will meet Wednesday evening at the Westwood Lounge, 438 North Ave., Garwood.

COPPO plans a Christmas Party for its members with Santa Claus presenting gifts from under the tree for each. Music will be furnished by guitarist Ray Barton. Refreshments will be served.

The group had joined in the recent annual communion mass at Sacred Heart Cathedral, Newark, and supper at the Fountain, Bloomfield.

All widows and widowers of Union County were invited to the Christmas party. Further information may be obtained by calling Mrs. Sue Wear at HU 4-4150.

## Christmas Show To Be Presented

Kawarung Junior High School, Union, will ring in the Yuletide with the annual Christmas show to be presented Wednesday evening, Dec. 22, at 8 and Thursday morning, Dec. 23, for the school.

Musical selections will be performed by the orchestra, Boys' Glee Club and Girls' Chorus.

A play, "A Cub of Strength," also will be presented.

Songs will include carols and hymns, both old and modern. Soloists will include Sheila Enquist and Anne Ambandos.

The play centers around an

## STREAMLINE AUTO BODY OF UNION



Expert Collision Work Done Body & Fender Repairs Painting & Customizing  
1604 Stuyvesant Ave. (Corner Starlay Terrace) 687-2577 • Union

Thursday, Dec. 5, 1965  
airplane crash in the mountains. The cast includes Raye Bashover, Pat Schaefer, May Smith, Carol Wender, Debbi Kuehler, Jackie Ewansky, and Laurie Gelfand.

Students in charge of make up are Elaine Reding, Laura Levy, Beth Davis, Lynn Ridder, Nancy Barb and Linda Cohen. Prompters are Larry Kaplan, and Don Elias. Mercedes Fol is the stage manager. Janis Kramer is assistant director and Nancy Durbin is the student coordinator.

Seymour Simon will conduct the orchestra, Nancy Cohen will direct the Girls' Chorus. John Krug and Gerald Anderson are directing the play. Phifer and Danielle DeVito are designing the sets.

## COST OF ACCIDENTS

The Insurance Information Institute reports that the total dollar cost of the nation's traffic accidents in 1964 was nearly \$10 billion. This is equivalent to a bill of \$31.26 for every man, woman and child in the country.

**SPECIAL BRECK PERMANENT \$10**  
INCLUDES HAIRCUT, SHAMPOO, SET Reg. \$25

L'OREAL OF PARIS FRENCH LOTION  
Permanent Reg. \$25 \$15.00

All Work Done by Experienced Professionals

**Don's BEAUTY SALON**  
HAIRSTYLING  
1077 Stuyvesant Avenue  
Union, N. J. MU 8-7755

'62 DODGE DART  
440 CONVERTIBLE  
Red Vinyl Interior, White body, Black Top, V-8, Pow. Steer., Torque-Flite Trans., R.H., White Wall Tires. In SUPERB CONDITION

**\$1145.**

**BETZ UNION MOTORS**  
1064 Stuyvesant Ave. Union MU 6-4114

**in the spotlight**

To Our Readers:  
Take advantage of higher standards of workmanship and better service from this select group of business service firms listed in the columns below.

On Them We Focus The "SPOTLIGHT"

This Week's Specialist!

**WINDOW CLEANING**  
Also: Complete Maintenance Floor Waxing For Industry • Stores Homes • Offices • Institutions  
24 Hr. Service • Insured  
**GEM WINDOW CLEANING**  
P.O. BOX 431 UNION MU 8-5846

**DRIVEWAYS - MASONRY**  
**PHIL PASCALE & AL GENIS**  
Mason & Cement Work WATERPROOFING Asphalt Driveways Power Basins SIDEWALKS  
867 HAY AVE., UNION, N. J. MU 6-1427 & MU 6-4815

**CLIP and SAVE THIS AD FOR A HANDY REFERENCE TO DEPENDABLE CONTRACTORS**

**BUY FOR LESS R&S HOME AUTO STORES OUR 47th YEAR**

**DOMINION HAIR DRYER** With NAIL DRYER VENT **15<sup>88</sup>**

**OSTER CAN OPENER** With KNIFE & SCISSOR SHARPENER **13<sup>88</sup>**

**TORSTAR TOASTER** The "Princess" — new concave styling with satin-chrome finish front and back. New Superflame Finer assures perfect toast every time. '62 class. **11<sup>88</sup>**

**FAMOUS MAKE Electric CARVING KNIFE** Now ease and precision in carving and slicing for kitchen or dining room use. • Forward Construction. Light weight. • Thumbby Switch • Twin Reciprocating Stainless Steel Blades **R & S LOW PRICE 8<sup>88</sup>**

**The PERFECT GIFT! WALKIE-TALKIE** Complete with Batteries, Carrying Case and Telescoping Antenna. **ONLY 9<sup>99</sup> SET**

**All Transistor TAPE RECORDER** COMPLETE WITH BATTERIES, TAPE and MICROPHONE. Records, plays back like on-expensive model. PORTABLE! **SPECIAL 7<sup>99</sup>**

**WESTINGHOUSE "JET SET" INSTANT ON PORTABLE 19" TV** WITH STAND. 3000 Lines — New Glow Screen. **179<sup>88</sup> EASY CREDIT**

**WESTINGHOUSE STEREO PHONO** 4 SPEED PORTABLE. Fully Automatic "Full Down" Record Changer with Last-Record Shut-Off. Twin Wide Range Speakers with a Powerful Dual Channel Amplifier. **NO MONEY DOWN 49<sup>88</sup>**

**FAMOUS MAKE STEREO PORTABLE PHONO** All-transistor chassis, featuring exclusive remote control, 4-speed Governor changer, 4 hi-fi speakers. **CHARGE IT! 89<sup>95</sup>**

**ARISTOCRAT ALL 82 CHANNEL 19" PORTABLE** Featuring Automatic Stage Switch Tuner. Full-power chassis with instant picture, sound. Dual telescoping antenna. Modern styling. **FREE STAND 139<sup>95</sup> EASY CREDIT AA219**

**23" ARISTOCRAT ALL CHANNEL BIG PICTURE TV** 20,000 Volts of Picture Power. Personalized VHF Fine Tuning Control. Full 82-Channel VHF/UHF Reception. Roll-Around Stand with Magazine Rack and Large Casters. Illuminated Channel Selectors. **NO MONEY DOWN EASY CREDIT 159<sup>95</sup> AA 219**

**OPEN EVENINGS AND SUNDAYS 'TIL CHRISTMAS**  
**UNION STORE (OPPOSITE FLAGSHIP) ROUTE 22**  
Open Daily 9 a.m. to 10 p.m. Sunday 9 to 8  
Parking for 800 Cars





# FABULOUS

**OPEN SUNDAYS** 9 a.m. to 1 p.m.  
Open Mon. & Fri. Even. '67

## BARGAINS IN PAINT & WALLPAPER

Save at **RED STAR**  
during our **PAINT & WALLPAPER**

**BUY ONE - GET ONE FREE!**  
FAMOUS PITTSBURGH-VARNISH CO. PAINTS

<p><b>2 GALS. FOR THE PRICE OF 1</b></p> <p><b>1-COAT WHITE FLAT</b> Famous Pittsburgh Varnish Co. for 2 gals. <b>3.95</b> Reg. 8.00</p>	<p><b>2 GALS. FOR THE PRICE OF 1</b></p> <p>Exterior White <b>House Paint</b> Famous Pittsburgh Varnish Co. Choice of Primer or Finish for 2 gals. <b>7.95</b> Reg. 13.90</p>
<p>Famous Pittsburgh Varnish Co. White, Gloss or Semi-gloss</p> <p><b>ENAMEL</b> for 2 gals. <b>5.95</b> Reg. price 12.00</p>	<p><b>Miracle Vinyl Rubber</b> for 2 gals. <b>LATEX 6.88</b> Reg. 12.00</p> <p>All Colors No Paint Smell Dries in 20 minutes 1-Coat - Scrubbable MOST SENSATIONAL PAINT OFFER EVER MADE!</p>

Made Thick and Creamy - 1 coat Pure White  
**LATEX FLAT**  
Choice of 40 additional colors at slight extra cost  
Reg. 3.25  
**1.99** gal.

**PRICE RIOT!**

Paint **Spray BOMB** **39c**  
Reg. 95c

Du Pont Professional **HOUSE PAINT** **4.95** gal.  
Professional Heavyduty **DROP CLOTHS** **3.65**  
Reg. 4.48

4" Professional Du Pont **PAINT BRUSH** **3.85**  
Reg. 6.98

With your own sand adv. **SUB TURPS** **20c** gal.

Bring home **SAPOLIN'S BIG GALLON**

Biggest value in wall paints! More quality at up to \$3.00 less than comparable brands!

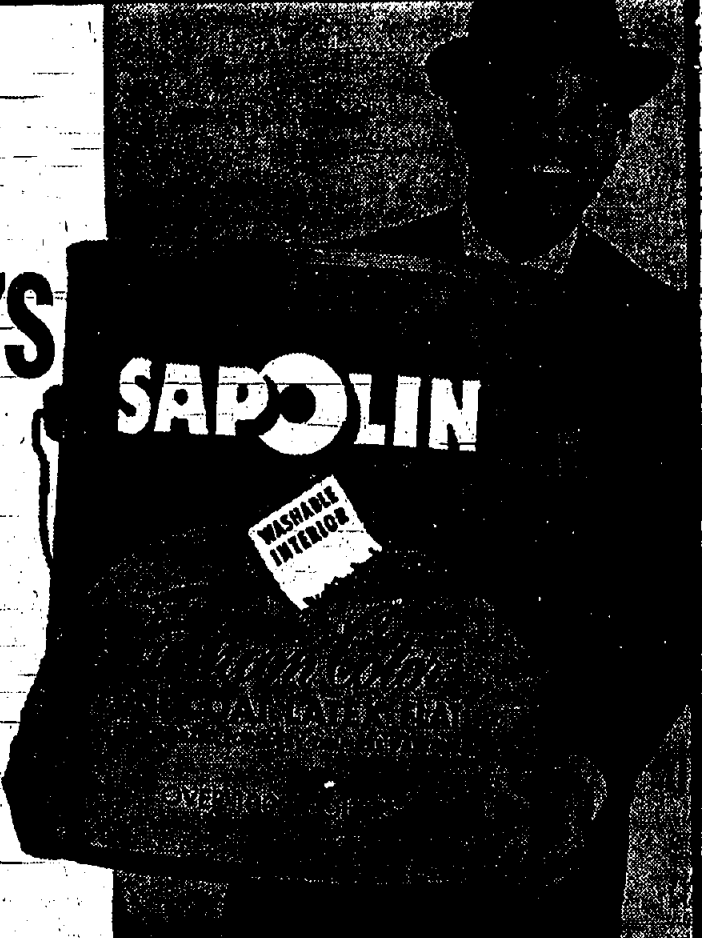

- BIG** in all the features you want in a wall paint
- Over 1000 fabulous "Fashion Colors" to choose from at this low price!
  - Superb results guaranteed!
  - Dripless formula covers with one coat, never streaks.
  - 20-minute dry, no unpleasant odor.
  - Soap and water cleans brushes and rollers.

**ONCE-A-YEAR SALE**

**\$4.98** GALLON  
Reg. List \$6.50

**GUARANTEE**  
All Sapolin products are guaranteed to perform as stated on the label or purchase price refunded.

**PRICE RIOT!**

**VINYL FOLDING DOOR** **2.88**  
Complete with runner and hardware  
Reg. 7.98

**Genuine Vinyl Plastic SHADES** **99c**  
Complete with rollers. Washable, mildew proof.  
Sold at all Dept. Stores for almost twice the price! Big, big discounts on all other type shades.

Close-out Fresh, New Perfect 1966 **WALLPAPER**

**39c**  
**49c**  
**59c**

NONE HIGHER  
Made to sell from 1.88 to 3.85. For best selection be here early. At these values it pays to buy now - paper later.

**PRICE BUSTER!**

**5 FT. STEPLADDER**

Not just any ladder, but a reinforced, sturdy, safety grooved ladder. Underwriter approved, with written guarantee!

**3.44**  
Reg. 6.45

ALL POPULAR BRANDS OF **WALLPAPER** **50% OFF!**

**DECK PAINT** **3.85**  
Reg. 6.75  
Use indoors or outdoors on wood, concrete or metal.

World Famous **SUPER KEM-TONE** **4.69** gal.  
Reg. 6.95

**PLASTIC - PORCELAIN ENAMEL**  
Whiter-than-White - Non-yellowing  
Choice of High or Semi-gloss **5.95** gal. **1.95** qt.  
Nationally advertised at 9.25 gal.

Don't Risk Your Neck On Gimmick Advertising!  
**GENUINE-EXTRA HEAVY DUTY ALCOA ALUMINUM EXTENSION LADDERS**

Slashed to the Bone!!!

20 FT.	19.95	Save on Alcoa-Aluminum STEP LADDERS
24 FT.	27.98	14.98
28 FT.	31.88	16.98
32 FT.	39.88	17.98
36 FT.	46.88	20.98

4 FOOT **8.88**  
5 FOOT **10.88**  
6 FOOT **12.88**

**SANITAS WALLTEX VINYL** **1.39**  
to 1.95 per roll  
Reg. to 4.95

Some discontinued. Some slight irregular.

2 roll lots - 98c roll

**Black Top DRIVEWAY SEALER** **3.88**  
for 8 gals. Reg. 6.95

Beware! Bad weather splits and pits your driveway! Add years of life to yours with genuine... not just a cheap black wash! Seal! Drive Water PROOF AS IT BEAUTIFUL!

**RED STAR PAINTS WALLPAPER DISCOUNT CENTER**

Our 38th Year in Irvington Center.

1080 Springfield Ave. Irvington Center, ESsex 4-1300

Located opposite the Art Theatre next to the Irvington Post Office



# You're Invited... INSPECT OUR NEW HOMES

in MORRIS and SOMERSET COUNTIES

## KINGS RIDGE AT MENDHAM

FIVE MODELS FROM \$28,000

COUNTRY LANE, OFF RT. 24, MENDHAM, N. J.  
(Just 6 Miles From Morrisown)

Models Open Weekdays and Weekends Noon to 6 P.M.  
Model Phone (201) 543-7884

DIRECTIONS: From Morrisown, Rt. 24 west approx. 6 miles to Country Lane, Mendham Borough, turn right to Models. Or: From Somerville, Rt. 204 north to Rt. 24, right on Rt. 24, 6 miles to Country Lane, Mendham Borough, turn left to Models.



"SECOND SECTION NOW OPEN"  
Beautiful Wooded Lots!  
Hurry! Prices due to increase!  
superb location plus  
a distinguished home

This is FOREST HILL, high in the heavily-wooded mountainside of this historically-significant Morris County community. Only the choicest of homes will complement this choice land—homes including ranch, bi-level, split-level and 2-story designs. Superb recreational facilities are nearby including the new Morris County Golf Course. Community improvements include:

**CITY SEWERS**  
**5 GLAMOROUS MODELS**  
**\$21,990 to \$36,000**  
Liberal Financing for All

## FOREST HILL

SUGGASUNNA (ROXBURY TOWNSHIP) NEW JERSEY

DIRECTIONS: Route 10 west to Elyand Ave., Succasunna (1/2 mile past Triple A Ranch - at Gulf Station on the left) turn left 1 1/2 miles to Forest Hill.

MODEL HOME PHONE: JU 4-5151  
OFFICE PHONE: 755-0056

## MORRIS COUNTY'S FINEST!

SEE OUR NEW JEFFERSON SPLIT!



• Full acre lot  
• Lake and recreation area adjacent property!

• Public, Parochial school shopping and dining - all within walking distance!

• City water, sewers in and paid for!

**5 LUXURY MODELS**  
From **\$26,990** 10% Down For Qualified Buyers

## MILLINGTON HEIGHTS

Chestnut Street, Millington, New Jersey

DIRECTIONS: Rt. 22 to Watchung Ave., right to Watchung Circle, W. around circle to Stirling Rd., continue to end of Stirling Rd., then left on Valley Rd. to Main Ave., right to Chestnut St. left to models.

Agents: JACOBSON, GOLDFARB & TANENBERG • IN 4-6696 • Model: 847-3276

## HOME OF THE WEEK:

## Cedar Ridge At Washington Valley Scene Of Historical Encampment



Ranch model at Cedar Ridge at Washington Valley. Homes are built on deeply wooded lots and are priced from \$23,500.

During the American Revolution, General Washington's army spent two winters secure in a peaceful valley nestled among the gentle hills of Somerset County. In the past decade, Somerset's Washington Valley has been the scene of considerable homebuilding activity. The confluence of two major interstate highways nearby and the relocation of many nationally-known firms in the area are the chief reasons for its growth and popularity.

Bridgewater Township, in which the valley and its surrounding hills are located, has a history going back to colonial times. Today it has become a residential community, which in the near future will be only a half hour's drive to the New York Metropolitan area. Despite its growth pattern, the valley still maintains all of its former rural peace and beauty.

Situated on the valley's southern slope is Cedar Ridge at Washington Valley Estates. Here are deeply wooded lots with homes spaciouly set among the trees. Now in its fourth section, Cedar Ridge features five models

all in Colonial architecture, and priced from \$23,500. Buyers may choose from 16 variations of the five basic models. All homes are built on 3/4 acre lots with 100 foot frontage.

Watchung Hills Realty Associates, sales agents for Cedar Ridge, report Section IV is 25% sold and some 28 lots still available in Section III. Brisk sales activity has been attributed to "convenient yet 'in the country' location and exceptional Bridgewater schools". The community is within 1 1/2 miles of access to Route 287 and Route 78, now under construction.

Currently shown at Cedar Ridge at Washington Valley are the "Somerset" ranch, the "Washington" bi-level, the "Saratoga" split-ranch, and the "Williamsburg" 2-story Colonial. The latter three models all feature four bedrooms. In addition, a new U-shaped ranch has recently been introduced with three extra-large-sized bedrooms.

Builders are Somerset Valley Estates, Inc. who have been active in the area for many years.

## High in the rolling, timbered landscape of CHATHAM TOWNSHIP

... you will find Chatham Heights, a new community of elegant custom homes. Together, Chatham Heights and Chatham Township blend to create the epitome in luxurious suburban living. Every home is custom-designed to complement the rolling, timbered landscape. Homes include up to 5 bedrooms and 3 full baths. All utilities and lot improvements are included. By rail, Newark is just 30 minutes, N.Y.C. just 45 minutes. A few minutes away are schools, shopping, houses-of-worship, theatres, and buses to all points. There are five basic models priced from

**\$36,700**

DIRECTIONS: Rt. 24 to Chatham, turn left on Fairmount Ave. and continue approx. 4 1/2 miles to River Road, then right to Henry Drive.

Agent: Brunell & Kramer, Union, N. J., MU 6-1800  
Model phone: 635-8560

Henry Drive (off River Road), Chatham Township, New Jersey



## The BRADWELL COLLECTION

Fine Homes from \$37,900 to \$50,000

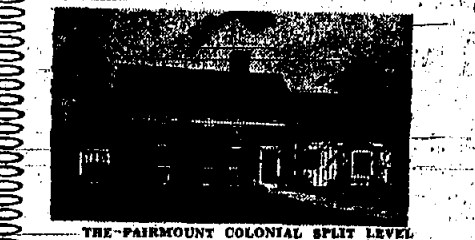

THE FAIRMOUNT COLONIAL SPLIT LEVEL  
8 rooms/2 1/2 baths/modern kitchen adjoining large family room/dining room with fireplace/two 4th bedroom/2-car garage/wood roof.

OLD GLEN ROAD, CONVENT STATION, NEW JERSEY

DIRECTIONS: Route 24 West. First left after Jersey Central Power and Light building (Old Glen Rd.) to models... OR FROM MORRISTOWN CENTER: East on Rt. 24 (past State Police Barracks) to Old Glen Rd. (Just past second Esso Station); turn right to models. Agent: The Boyle Company • Elizabeth 3-4200 • Tract Phone: JE 9-3434.

## Think Colonial

Think of an era when people lived graciously... leisurely. You'll find it brought to life here... among towering trees and sweeping lawns. Stately columned fronts, rustic barn shakes, cupolas, porches, Colonial cabinetry, large Colonial fireplaces, galley-type Colonial kitchens... all the charm of Southern Colonial, Dutch Colonial, Georgian, Early American, and Farmhouse... authentic as yesterday. Plus today's comforts—separate breakfast rooms, den or study, recreation rooms, three or four large bedrooms, 2 1/2 baths, oversized 2-car garages. Near at hand are Morrisown's fine shopping, schools, numerous golf clubs, national parks, museums. See the Colonial way of life at Cromwell Hills today!

9 Models to choose from.  
Split level, ranch and 2-story homes from \$39,900 to \$49,900  
On wooded plots of 15,000 square feet and more.  
See the beautiful swimming pool owned and operated by the Cromwell Hills Recreation Association

## Cromwell Hills

Post Ave. at Powder Horn Drive, Morristown, N.J.  
(near Madison and Morrisown) Telephone: JE 9-2131  
Sales Agents: THE BOYLE COMPANY, 205 Jersey Ave., Elizabeth, N.J. 07208  
Inquiries: Route 24 (Morris Ave.) through Madison Center, right on Post Ave. 1/2 mile to Models. Or: Go east South Orange Ave. (Columbia Rd.) right at Post Ave. to Model.

## A TRULY INDIVIDUAL HOME OF COLONIAL DESIGN

FEATURING COUNTRY LIVING QUALITIES  
Only Minutes Away From All The Big City Conveniences



- 1/2 acre landscaped lots
- 3 bedrooms - 2 1/2 baths
- Colonial fireplaces
- Optional formal dining room
- Large laundry - "mud room"
- 100 amp. service wiring

From **\$27,900**

## Colonial Acres

MIDDLEBUSH, NEW JERSEY

Rt. 22 or Rt. 1 to Rt. 287 (aka Canton Ave. Exit toward New Brunswick), first right turn on Cedar Grove Rd., proceed 3 miles to end, turn left and proceed 1/2 mile to Municipal bldg., right on South Middlebush Rd., 3 blocks to Colonial Acres sign.

Sales Agent: Norman H. Kreisberg, Realtor  
231 Homewood Blvd., New Plainfield, N.J.  
PL 7-6900

## Selections from SMOKE RISE

RENOWNED 5,000-ACRE CLUB PLAN RESIDENTIAL COMMUNITY

When you start looking for the ideal place to live in the New York area, you will find that SMOKE RISE has all the things you want. 1 1/2 miles of natural lake, fishing, boating, winter sports, clubhouse for social activities, club computer coach to Times Square in 50 minutes, fishing, camping, mountain-top summer, Model club sites, excellent schools and shopping. Smoke Rise has been developed under a master plan, where every lot is more than one acre.

We offer complete planning and building services by an outstanding group of well-known architects and builders that have made SMOKE RISE distinctive. Now is the time to select a superb building site of 1 acre or more to plan exactly what you want.

Now is the time to select a superb close family room with brick fireplace, site of 1 acre or more to place, 2, exquisitely tiled bath plus plan exactly what you want. attractive powder room, built-in Transfer-of-American-Can-Company vacuum cleaning system; inter-com executive bridge about road to sell and buy; fire alarm system. Over-immediately. Wide center hall or site 2-car garage. More than 1 acre, 17'x22' living rooms with \$49,500.

Fireplace: full size formal dining Five-bedroom, center hall Colonial room open to extra large screened porch. This is a reproduction of the work done by Royal Barry Wilts, Architect. Features such as recreation room; 3-car garage; large square living room with built-in fireplace; 2nd floor fireplace with "keeping" room (labeled "2nd floor" in plan); with built-in ceiling and 4th bedroom; fireplace; paneled library club studio \$68,900.

Room: spacious 4-bedroom, center hall Colonial. Kitchen is the last. A lot in your family, or 1 acre, \$49,500. Word in planning and design. Including party and lounge. Four-bedroom Contemporary Ranch living room opening to 16'x22' porch with view of the mountains. \$78,800.

A select number of new houses... some nearing completion and others from \$45,900 to \$68,900... homes for immediate occupancy... now available.

## THE SMOKE RISE CO.

MANNELO-BOROUGH, NEW JERSEY Telephone: 838-1800 (Area Code 201)  
Brochure on Request - MAKE NOC. DEDUCE 25% TODAY!  
Directions: Elizabethtown to Route 22, then right 1 1/2 miles along Route 22 to Sales Office at Smoke Rise North Gate.



The Stockbridge 2-story Colonial, 8 rooms, 4 big bedrooms, 2 1/2 baths, elegant living room, full basement, \$27,000.  
Other magnificent models from \$25,990.

## Choose from 12 Beautiful Models

Choice wooded lots at both

**Normandy Village** OR **Rickland Village**  
837-7226 334-9692

Join the many families who've already purchased. We add'l cost to interchange Normandy and Rickland models.

DIRECTIONS: Garden State Parkway north, then Route 46 west to Parsippany. Then follow signs. Models open daily noon to dusk. VALUE REALTY, Inc. 473-2800.

## high in the mountain forests of Bridgewater...



... you'll find your home on a tree shaded, beautifully landscaped, 1/4 acre lot... CITY SEWERS & WATER... top-ranked schools, low taxes... shopping, highways, trains, houses of worship, recreational facilities all nearby!

from **\$23,500** 10% DOWN to qualified buyers

## CEDAR RIDGE at Washington Valley

DIRECTIONS: Rt. 22 west to Thompson Ave. - Martinsville Exit in Bound Brook (at Eckmore Inn) turn right and proceed up Chimney Rock Rd. to and (Martinsville center), left 4 miles to Washington Valley Estates. Left and follow signs to Cedar Ridge models.  
Agent: Watchung Hills Realty Assoc. • 737-1977 • Model Phone: 725-2111

## SOMERVILLE AREA

## Final Section Going FAST!

## HOMESTEAD VILLAGE

224 Route 206 South, Somerville, N. J.

1-ACRE WOODED LOTS  
CITY SEWERS

• Colonials • Ranches • Split-levels • from **\$22,990**

Get Early American charm in the modern 1965 style. At Homestead Village you get the space you've always wanted at the price that you can afford... from \$22,990. Excellent financing arrangements, early occupancy and wooded lots are among the many extra advantages available at Homestead Village. Models are open daily and weekends from 10 a.m. to 4 p.m.

Sales Agent: GRACE RAMEN, Realtor  
Phone: 469-1130 Model Phone: 359-3239  
DIRECTIONS: Take Route 22 west to Somerville; then go South on Route 206 toward Princeton for approximately 4 miles to HOMESTEAD VILLAGE.

## 1 1/2 ACRE ESTATES

high in the Watchung Mts.

PARTRIDGE HILL is escape itself... into the cool, green mountains... into the luxury of a heavily-wooded estate. Yet with all these natural wonders, the wonder of PARTRIDGE HILL is its proximity to shopping, schools, highways and transportation. Route 78 will bring Newark within 30 minutes. New York within 45 minutes. All estate sites have CITY WATER and SEWERS.

4 brand new models from \$29,900



OFF Mt. Horeb Road, Warren Township, N. J.

Agent: Thomas Zaninelli, Realtor • N. Plainfield, N. J. • Phone: 735-1800 • Model Phone: 469-3071  
DIRECTIONS: Route 22 west (past Plainfield) to Warrenville Rd. right to Mt. Horeb Road (1/2 mile past Borden Farms) left to Partridge Hill (approx. 4 miles) left to models.

To Place Your Ad Call 686-7700

CLOSING DEADLINE: NOON TUESDAY, WEEK OF PUBLICATION. COST: ONLY 14¢ A WORD. MINIMUM CHARGE \$2.80.

Big Bill Trade Through The

WANT ADS

To Place Your Ad Call 686-7700

CLOSING DEADLINE: NOON TUESDAY, WEEK OF PUBLICATION. COST: ONLY 14¢ A WORD. MINIMUM CHARGE \$2.80.

Help Wanted - Women

ACT NOW!!... ASSEMBLY AND WIRING... DEMONSTRATORS... GIRL FRIDAY... OFFICE TEMPORARIES... HELP - WOMEN INTERESTED... LADIES IT TO... MATURE BABYSITTER... MATURE WOMAN... OPPORTUNITY UNLIMITED... ALLSTATE INSURANCE COMPANIES... PRODUCTION OPERATORS AND TRAINEES... THE MICROSTATE ELECTRONICS CORP... TELLER NATIONAL STATE BANK... WOMAN... NOTICE TO JOB APPLICANTS

Help Wanted - Women

TYPISTS We presently have several diversified and challenging clerk typist positions available within our organization.

Ciba Pharmaceutica Co. A DIVISION OF CIBA CORPORATION 556 Morris Ave., Summit, N. J.

SANTA CLAUS IS COMING! TYPISTS STENOGRAPHERS CLERKS

MANPOWER, INC. 1201 E. Grand St. Elizabeth, N.J.

TEMPORARY WORK - NO FEE UNION, SPRINGFIELD, CRANFORD

AD-1 BUSINESS & EMPLOYMENT SERVICE 618 PARK AVE. SOUTH PLAINFIELD, N.J.

MAN-OR WOMAN For general office work, job home furnishing store.

DRAFTSMEN-DRAFTSWOMEN Need Several Persons To Do Simple Detail and Lay-Out Work.

TOP WAGES AND OUTSTANDING FUTURE for WIRES - SOLDERERS

MECHANICAL ASSEMBLERS Interview daily CALL FOR APPOINTMENT 925-6700 - Ext. 53

WIREMEN - HIGH SCHOOL STUDENT Situations Wanted - Female

NEWSBOYS WANTED IRVINGTON - VAILSBURG Carrier selection are wanted by your local weekly newspaper.

RENT THAT ROOM with a Want Ad. Only 10¢ per word (min. \$2.80).

MEN NEEDED PART TIME SUMMIT AREA 6 P.M. TO 10 P.M. MONDAY THROUGH FRIDAY

OFFICE AND SCHOOL CLEANING Good Pay Steady Work IMMEDIATE OPENINGS 277-1111

Help Wanted - Men

FOOD SERVICE WORKERS Perform varied duties of maintenance of sanitary conditions in kitchen of large dietary department.

JOHN E. RUNNELLS HOSPITAL BERKELEY HEIGHTS, N. J. 322-7240

MAINTENANCE PAINTER FULL TIME DAY WORK AVAILABLE IN FACTORY

ADAMS INDUSTRIES 9 A. M. TO 4 P. M. SPRINGFIELD & MILLTOWN RDS. UNION, N. J.

SOLID STATE MICROWAVE CIRCUITS TECHNICIANS With the completion of our new building, we now have openings for technicians to perform diverse assignments in the area of Solid State Microwave components.

R & D LAB TECHNICIANS Technicians to serve as aides to research laboratory scientists.

REPRODUCTION SERVICES CLERK High School graduate to make copies of blue prints and other documents on Ditto, Xerox, or similar machines.

THE MICROSTATE ELECTRONICS CORP. 152 FLORAL AVE. UNION, N. J.

ELECTRICAL & INSTRUMENTATION DRAFTSMAN With Designer Potential

MECHANICAL DRAFTSMAN High school graduate required, night college student desirable.

EXCELLENT OPPORTUNITY FOR ADVANCEMENT NEW, MODERN FACILITIES LIBERAL EMPLOYEE BENEFITS

Graver Water Conditioning Co. U. S. Highway 22, Union, N. J. 687-8300

YOUNG MAN WANTED FULL TIME Recent High School graduate wanted to do Circulation Work and Advertising-Circulation Deliveries for group of weekly newspapers.

Help Wanted - Men PART TIME Delivery of press & distribution work.

Help Wanted - Men PART TIME HELP Wanted in Afternoon

Help Wanted - Men YOUNG MAN Full or part time, good starting pay.

Help Wanted - Men YOUNG MAN Full or part time, experienced in delicatessen work.

Help Wanted - Men YOUNG MAN Full or part time, experienced in delicatessen work.

Help Wanted - Men YOUNG MAN Full or part time, experienced in delicatessen work.

Help Wanted - Men YOUNG MAN Full or part time, experienced in delicatessen work.

Help Wanted - Men YOUNG MAN Full or part time, experienced in delicatessen work.

PERSONALS

ENRICHMENT SEMINAR Starting for Gifted Students. Grades 1-12.

MARRIAGE on the rocks due to abuse on the rug? Rent a Glamorous electric rug shampoos for only \$2 a day at Kay's Hardware, 365 Morris Ave.

Garage Sale GARAGE SALE - 10 Essex Road, Springfield.

Lost & Found LOST SOMETHING LATELY? Perhaps this column can help you find it.

FOR SALE ACCORDION, EXCELLENT CONDITION, CALL DR 9-2559

ACTION BEST PRICE ALL MODERN BEDROOM, LIVING ROOM, REFRIGERATOR, DINING ROOM.

ALL NEW DITTYING MACHINES \$59.95 EXECUTIVE SECRETARIAL SERVICES

ANTIQUES - Paintings, sculpture, old glass, Victorian Furniture.

ARGENT MOVIE PROJECTOR, 8 months old, and Brownie Movie Camera, same used.

NARY CARRIAGE, 814-114, grey & white, excellent condition.

BLW DEALER CO. nationally known 2 dr. refrigerator floor models, never used.

SEWING MACHINE SERVICE WITH EVERY SEAM New and used, big discounts.

BROADLOOM RUG, PURGENT COLOR 9' x 12', 436, CALL AFTER 4 P.M.

CHRISTMAS GIFTS FOR CHRISTMAS WORLDS-ENCYCLOPEDIA FOR THE ENTIRE FAMILY

COLOR TV, ALL MAKES SPECIAL SALE FROM \$299.00 (IMMEDIATE DEL.)

CONVALESCENT AIDS, wheel chairs, commodes, bed rails, etc.

CONVENTS OF 7-room houses for sale. Including office desk, 2 bedrooms, 3 bathrooms.

DANMARK RUG, Plum color, 8'50" x 11'6" Call after 5:30.

DEAN FURNITURE - 3 pieces (sofa sectional, lamp, baby items, bear off-set).

DINING ROOM SET, 5 living room pieces - Laker, Laker, Laker, Laker, Laker.

DINING ROOM SET, 5 living room pieces - Laker, Laker, Laker, Laker, Laker.

NEED MORE MONEY?

IF YOU ARE ABLE TO TYPE, WE HAVE THE OPPORTUNITY FOR YOU PROKEAS

EASY PAYMENTS IRVINGTON 375-0833

MAHOAGNY double bed, complete set sectional furniture, formal kitchen set.

MUST SELL - DUMONT TV & FM Radio combination in beautiful mahogany cabinet.

PROFESSIONAL HAIR DRYER, new and used, for home use.

SPINET PIANO, blonde, reasonable, excellent condition.

WHITE ELEPHANT GARAGE SALE WITH CHRISTMAS NOVELTIES GIRL BOYS, BRIDE'S TRUNKS, etc.

HEALTHY FOODS - Nuts, Herbs, Honey, Spices, etc.

HOME POOL TABLE & ACCESSORIES. HOME PHONE - 847-4442.

MATTRESSES, 12000 rejects from 80's.

MOVING - Must sell living room, dining room, bedroom, breakfast, etc.

NYLON CARPETING - Class sales on mill-ends and discontinued colors.

PIANO, BEINHARDT - upright, mahogany, good condition.

PLAYER PIANO, bought & sold, Pump, electric, coin operated, upright or stand.

PEDIGREE COACH CARRIAGE, crib, high chair, stroller, and car bed.

POOL TABLE - 5 foot - excellent condition - 2nd floor.

RABBIT CONVEYER - 14 ft. long portable, used for 115 volts.

APICILED BROOK CONTRACTING CO. Asphalt Driveways, Parking Lots.

SEWING MACHINE USED ELECTRIC, 230, CALL ANY TIME.

SNOW TIRES - slightly used, tubular Town & Country, 700 x 13.

THE KNICK-KNACK-KNOCK - Come visit us for unusual bric-a-brac.

YARD GOODS IF YOU'VE WOVEN THE ALPENS - for CROCHET, KNOTS, etc.

WE BUY BOOKS

Load your car. Cash from \$1. per 100 lbs. Newspapers 50¢ per 100 lbs.

PIANO WANTED SPINET UPRIGHT OR GRAND

PIANOS WANTED SPINET OR UPRIGHT - UPRIGHTS 744-8821

DON'T THROW THOSE OLD RECORDS AWAY! - THEY MIGHT BE WORTH MONEY.

Carpet-Upholstery Cleaning WALK-TO-WALL CARPET, loose rug & Upholstery cleaned in your home.

BUSINESS DIRECTORY

- ALPHABETICALLY LISTED BY CLASSIFICATION
Appliance-Parts-Repairs
ARCADIA APPLIANCE
ART INSTRUCTION
CHILD CARE
LOVING CARE FOR YOUR CHILD - 382-4176
Asphalt Driveways
BEARS - WINES - LIQUORS
5 Point Liquor Mart
CORPENTRY
A. BARTL & SON
KITCHEN CABINETS, Aluminum Windows
FRED STENGEL
HEINZE CONSTRUCTION
CORPENTRY
Clothing - Household Gifts
COAL & Fuel
STOVE OR NUT \$24.95
GEM COAL CO.
DRESSMAKING



BUSINESS DIRECTORY

ALPHABETICALLY LISTED BY CLASSIFICATION

Drugs & Cosmetics

TOTH PHARMACY 394 CHESTNUT ST. ROSSELLE PARK CHESHAM 6-1099

KEAVET DRUGS 345 Chestnut St. Union 8-1213

Dry Cleaning & Tailoring

SUITS - DRESSES \$1.00

Electrical Service & Repair

Entertainment

Furniture Repair

Garage Doors

Gift Shop

Gutters - Repeating

Gutters & Leaders

Home Improvements

Interior Decorating

Kitchen Cabinets

Landscape Gardening

MOVING - PACKING

MOVING - STORAGE

MOVING - STORAGE

MOVING - STORAGE

MOVING - STORAGE

MOVING - STORAGE

MOVING - STORAGE

MOVING - STORAGE

MOVING - STORAGE

MOVING - STORAGE

MOVING - STORAGE

MOVING - STORAGE

MOVING - STORAGE

MOVING - STORAGE

MOVING - STORAGE

MOVING - STORAGE

MOVING - STORAGE

MOVING - STORAGE

MOVING - STORAGE

MOVING - STORAGE

MOVING - STORAGE

MOVING - STORAGE

MOVING - STORAGE

MOVING - STORAGE

MOVING - STORAGE

MOVING - STORAGE

Surveyors

GRASMAN, KREH & MIXER, INC. Surveyors

Tile Work & Repairing

Tutoring

Typewriter Service

Upholstery - Slip Covers

Waterproofing

Water Softener

Weather Stripping

Welding

Welding

Welding

Welding

Welding

Welding

Welding

Welding

Welding

Welding

Welding

Welding

Welding

Welding

Welding

Welding

Welding

Welding

Welding

Welding

Welding

Welding

Welding

Welding

Welding

Welding

Welding

Welding

Welding

Welding

Welding

Welding

Welding

Welding

BUILDING REAL ESTATE HOMES FOR SALE HOME IMPROVEMENTS



AMONG AWARDS at the Realtor's convention in Atlantic City last week was a 10-year pin to Adrian G. Murray, left, Marvin H. Hochstedt, center, and the recipient of the Realtors Community Service award for the Eastern Union County area, Rudolph Mangels, right, of Union, is at right.

Apartment to Rent MILBURN-4 rooms, adults preferred...

Room to Share GREL TO SHARE private room & bath in Union home...

Furnished Rooms for Rent UNION-dwelling room for refined gentleman...

NEWARK (IRVINGTON LINE) - 5 1/2 rooms, 2nd floor, modern bath...

NEWARK (VALHURNE)-3 rooms, heat, hot water & gas supplied...

NEWARK - 4 ROOM, heat and hot water supplied in Newark at Irvington line...

SOMERVILLE You get MORE for your money at BROOKSIDE GARDENS...

Three to Five rooms \$78 - \$120 Heat Hot Water Gas Range Refrigerator...

Apartment to Rent ELIZABETH-sublet-3 1/2 & 4 1/2 room apt...

MARLAW HOUSE 40 Stiles Street Cor. Cherry & Stiles Streets...

STUDIO FROM \$99 3 1/2 ROOMS FROM \$125 4 ROOMS FROM \$145...

Apartment Wanted BUSINESS WOMAN wants 3 rooms in Springfield...

Business Opportunities ITALIAN RESTAURANT in Irvington, excellent buy...

Farm & Country Homes IDEAL TO REMODEL Excellent location...

WOODSTOCK VICTORY 38 Acres, 7 room house, all improvements...

IRVINGTON Discount Rentals MADISON ARMS APTS. 398 Stuyvesant Avenue...

IRVINGTON Discount Rentals PARK GROVE APTS. 318 Eastern Parkway, Irvington...

IRVINGTON Discount Rentals 318 Eastern Parkway, Irvington...

IRVINGTON Discount Rentals 318 Eastern Parkway, Irvington...

IRVINGTON Discount Rentals 318 Eastern Parkway, Irvington...

IRVINGTON Discount Rentals 318 Eastern Parkway, Irvington...

IRVINGTON Discount Rentals 318 Eastern Parkway, Irvington...

IRVINGTON Discount Rentals 318 Eastern Parkway, Irvington...

IRVINGTON Discount Rentals 318 Eastern Parkway, Irvington...

IRVINGTON Discount Rentals 318 Eastern Parkway, Irvington...

IRVINGTON Discount Rentals 318 Eastern Parkway, Irvington...

IRVINGTON Discount Rentals 318 Eastern Parkway, Irvington...

IRVINGTON Discount Rentals 318 Eastern Parkway, Irvington...

IRVINGTON Discount Rentals 318 Eastern Parkway, Irvington...

IRVINGTON Discount Rentals 318 Eastern Parkway, Irvington...

Real Estate Newsbriefs

Albert Rubin of Newark was elected Vice President for District 2 of the N. J. Association of Real Estate Boards...

Norman M. Krisburg of North Plainfield won the New York Times award for the best classified ad of the year at the Realtor convention...

A "Build America Beautiful" conference, sponsored by the New Jersey Home Builders Association...

Houses For Sale ROSELLE EXCELLENT STARTER HOME Living room, dining room, kitchen...

ROSELLE 6 FAMILY Income \$685 Monthly Corner piece of property 80 x 100...

ROSELLE 6 FAMILY Income \$685 Monthly Corner piece of property 80 x 100...

ROSELLE 6 FAMILY Income \$685 Monthly Corner piece of property 80 x 100...

ROSELLE 6 FAMILY Income \$685 Monthly Corner piece of property 80 x 100...

ROSELLE 6 FAMILY Income \$685 Monthly Corner piece of property 80 x 100...

ROSELLE 6 FAMILY Income \$685 Monthly Corner piece of property 80 x 100...

ROSELLE 6 FAMILY Income \$685 Monthly Corner piece of property 80 x 100...

ROSELLE 6 FAMILY Income \$685 Monthly Corner piece of property 80 x 100...

ROSELLE 6 FAMILY Income \$685 Monthly Corner piece of property 80 x 100...

ROSELLE 6 FAMILY Income \$685 Monthly Corner piece of property 80 x 100...

ROSELLE 6 FAMILY Income \$685 Monthly Corner piece of property 80 x 100...

ROSELLE 6 FAMILY Income \$685 Monthly Corner piece of property 80 x 100...

ROSELLE 6 FAMILY Income \$685 Monthly Corner piece of property 80 x 100...

ROSELLE 6 FAMILY Income \$685 Monthly Corner piece of property 80 x 100...

ROSELLE 6 FAMILY Income \$685 Monthly Corner piece of property 80 x 100...

ROSELLE 6 FAMILY Income \$685 Monthly Corner piece of property 80 x 100...

ROSELLE 6 FAMILY Income \$685 Monthly Corner piece of property 80 x 100...

ROSELLE 6 FAMILY Income \$685 Monthly Corner piece of property 80 x 100...

ROSELLE 6 FAMILY Income \$685 Monthly Corner piece of property 80 x 100...

ROSELLE 6 FAMILY Income \$685 Monthly Corner piece of property 80 x 100...

ROSELLE 6 FAMILY Income \$685 Monthly Corner piece of property 80 x 100...

ROSELLE 6 FAMILY Income \$685 Monthly Corner piece of property 80 x 100...

Advertisement for Sunbeam Cordless Hygienic Toothbrush, featuring a toothbrush image and text: 'Gets teeth cleaner than ordinary hand brushing!'

REAL ESTATE

Real Estate is the most important investment you will ever make...

Consult one of the real estate specialists listed below...

Apartment to Rent ELIZABETH-sublet-3 1/2 & 4 1/2 room apt...

MARLAW HOUSE 40 Stiles Street Cor. Cherry & Stiles Streets...

STUDIO FROM \$99 3 1/2 ROOMS FROM \$125 4 ROOMS FROM \$145...

Apartment Wanted BUSINESS WOMAN wants 3 rooms in Springfield...

Business Opportunities ITALIAN RESTAURANT in Irvington, excellent buy...

Farm & Country Homes IDEAL TO REMODEL Excellent location...

WOODSTOCK VICTORY 38 Acres, 7 room house, all improvements...

IRVINGTON Discount Rentals MADISON ARMS APTS. 398 Stuyvesant Avenue...

IRVINGTON Discount Rentals PARK GROVE APTS. 318 Eastern Parkway, Irvington...

IRVINGTON Discount Rentals 318 Eastern Parkway, Irvington...

IRVINGTON Discount Rentals 318 Eastern Parkway, Irvington...

IRVINGTON Discount Rentals 318 Eastern Parkway, Irvington...

IRVINGTON Discount Rentals 318 Eastern Parkway, Irvington...

IRVINGTON Discount Rentals 318 Eastern Parkway, Irvington...

IRVINGTON Discount Rentals 318 Eastern Parkway, Irvington...

IRVINGTON Discount Rentals 318 Eastern Parkway, Irvington...

IRVINGTON Discount Rentals 318 Eastern Parkway, Irvington...

IRVINGTON Discount Rentals 318 Eastern Parkway, Irvington...



DEATH NOTICES

Small Game Hunting To Re-Open Monday

The early part of the season. With a good dog and plenty of warm clothing, a licensed hunter can enjoy many hours of fine sport on a crisp winter day.

Office Floor Equipment SEE THE FINEST Prestige Home and Office FLOOR CARE EQUIPMENT By Appointment Only 748-3743 - after 6 p.m.

Small game hunting in New Jersey will re-open Monday, following the current week of deer hunting, according to the Division of Fish and Game in the Department of Conservation and Economic Development.

Seasons will remain open through the rest of 1965 for rabbits and male pheasants, and into 1966 for other upland species. Quail, squirrel and grouse seasons will close Feb. 5 and re-open on March 15. Fox hunting will end March 31 in the area south and east of Route 1 and April 30 in the northern part of the State.

Hunting hours are sunrise to a half hour after sunset except for quail which are hunted between sunset and sunrise. Sportsmen should consult the 1965 Compendium of New Jersey Game Law for bag limits and detailed regulations.

This year is the first time that pheasant hunting has re-opened after deer season. Re-stocking of pheasants on Public Shooting Grounds ended with the deer season, but native birds and carryovers from the stocking program should furnish good hunting opportunities.

Quail hunting will be stepped up during this part of the season. The birds are released in covens of ten on most Public Shooting Grounds in southern New Jersey.

Quail hunting will be stepped up during this part of the season. The birds are released in covens of ten on most Public Shooting Grounds in southern New Jersey.

Quail hunting will be stepped up during this part of the season. The birds are released in covens of ten on most Public Shooting Grounds in southern New Jersey.

Quail hunting will be stepped up during this part of the season. The birds are released in covens of ten on most Public Shooting Grounds in southern New Jersey.

Quail hunting will be stepped up during this part of the season. The birds are released in covens of ten on most Public Shooting Grounds in southern New Jersey.

Quail hunting will be stepped up during this part of the season. The birds are released in covens of ten on most Public Shooting Grounds in southern New Jersey.

Quail hunting will be stepped up during this part of the season. The birds are released in covens of ten on most Public Shooting Grounds in southern New Jersey.

Quail hunting will be stepped up during this part of the season. The birds are released in covens of ten on most Public Shooting Grounds in southern New Jersey.

Quail hunting will be stepped up during this part of the season. The birds are released in covens of ten on most Public Shooting Grounds in southern New Jersey.

Quail hunting will be stepped up during this part of the season. The birds are released in covens of ten on most Public Shooting Grounds in southern New Jersey.

Quail hunting will be stepped up during this part of the season. The birds are released in covens of ten on most Public Shooting Grounds in southern New Jersey.

Quail hunting will be stepped up during this part of the season. The birds are released in covens of ten on most Public Shooting Grounds in southern New Jersey.

Quail hunting will be stepped up during this part of the season. The birds are released in covens of ten on most Public Shooting Grounds in southern New Jersey.

Quail hunting will be stepped up during this part of the season. The birds are released in covens of ten on most Public Shooting Grounds in southern New Jersey.

Quail hunting will be stepped up during this part of the season. The birds are released in covens of ten on most Public Shooting Grounds in southern New Jersey.

Quail hunting will be stepped up during this part of the season. The birds are released in covens of ten on most Public Shooting Grounds in southern New Jersey.

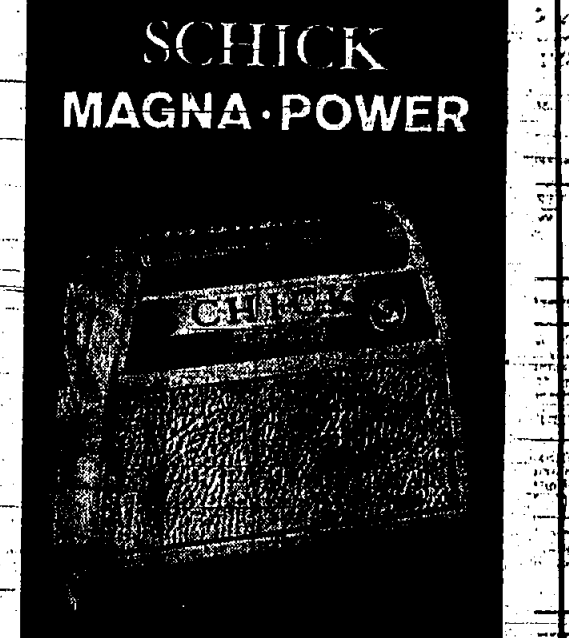

SCHICK MAGNA-POWER An Extraordinary Shaver now available at a new low price!

ONLY 9.98

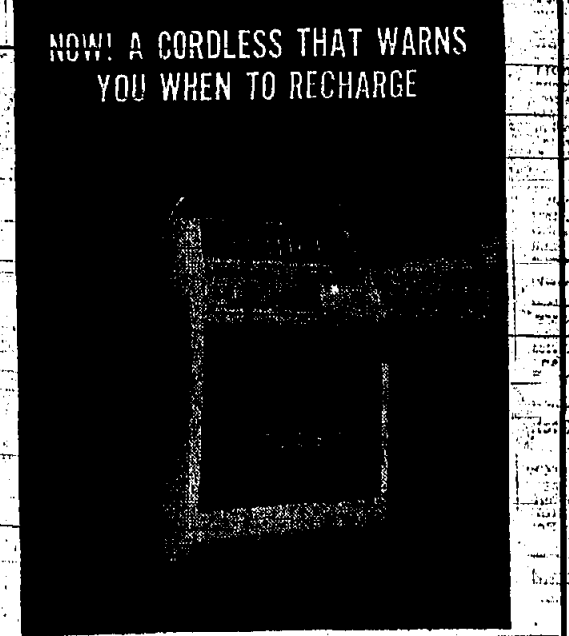

ADLER'S has the new table lighter you will love! ONLY ONCE A YEAR!

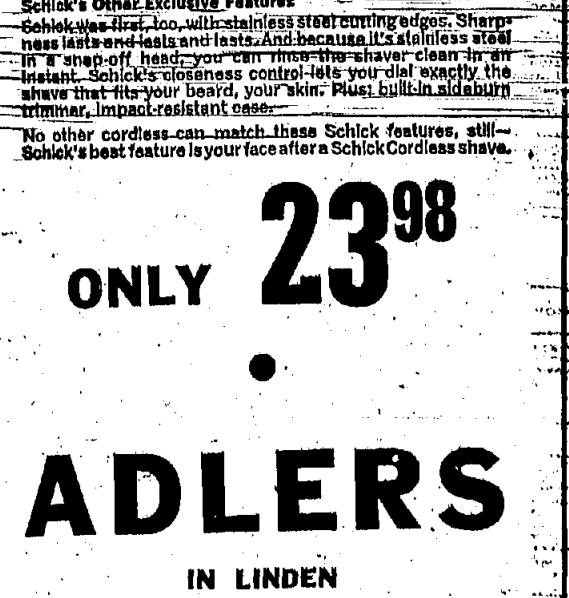

ADLER'S IN LINDEN Maurice Adler Inc., 25 Knopf St. IN WESTFIELD Adlers of Westfield, 219 North Ave., West

Real estate listings: Houses For Sale, Offices For Rent, Automobiles For Sale, etc.

Real estate listings: Houses For Sale, Offices For Rent, Automobiles For Sale, etc.

Real estate listings: Houses For Sale, Offices For Rent, Automobiles For Sale, etc.

Midastufflers advertisement: Mufflers for every make, every model. THEY COST NO MORE AT MIDAS!

New Home in Mind? Classified Advertising Rates. Single insertion 70c per line...

ADLER'S Varafleme lighter advertisement: has the new table lighter you will love! ONLY ONCE A YEAR!

EASY WANT AD FORM. Ad will appear in these 8 Newspapers: Union Leader, Irvington Herald, Vailsburg Leader, Springfield Leader, Mountaineer Echo, Linden Leader, Suburban Leader, The Spectator.

Hollywood Florist advertisement: We specialize in funeral Design and Sympathy Arrangements for the bereaved family. Just phone: NYU 6-1838 or NYU 7-1838

ADLER'S Varafleme PORRINGER advertisement: Authentic colonial design in powder finished nickel plate. ADLER'S IN LINDEN Maurice Adler Inc., 25 Knopf St. IN WESTFIELD Adlers of Westfield, 219 North Ave., West

ADLER'S advertisement: ONLY 23.98. Maurice Adler Inc., 25 Knopf St. IN WESTFIELD Adlers of Westfield, 219 North Ave., West



**URGES STIFFER PENALTIES**

**Air Pollution Called 'Critical'**

New Jerseyans are "sitting ducks" as pollution creates an "inferno" over the Garden State, Rep. Florence F. Dwyer (N.J.-SIXTH DISTRICT) warns in the current issue of the New Jersey Education Association's monthly magazine, the "NJEA Review."

"Air pollution is on the verge of overwhelming us," the Elizabeth Republican believes.

"Fresh clean air—essential to life, health and happiness—is not available in short supply, especially in the heavily populated regions of the state."

The situation is "bad" in industrial areas generally, she opines, and already "critical" in northeast New Jersey.

"We have hardly begun to attack this threat to the lives and safety of our people," Mrs. Dwyer writes. "In the face of overwhelming evidence, we are doing little more than testing."

Polluted air can cause death, disease and disability among humans, Mrs. Dwyer writes. It damages crops, livestock, plants, flowers, clothing and is responsible for "corrosion of metals, deterioration of buildings, and layers of dirt and grime everywhere."

In dollars and cents, the "economic costs" of air pollution exceed \$18 billion a year, she estimates.

Mrs. Dwyer names industrial discharges, auto exhausts and waste disposal as major causes of air pollution.

New Jersey is particularly

vulnerable to polluted air, Mrs. Dwyer writes, because "the bulk of our pollution and industry is concentrated in the small, six-county northeast corner of the state. The land is flat and invites the dangerous air inversions which trap fumes, gases and particles under a layer of warm air and turns the area into a vast aerial garbage heap."

"Air pollution laws are weak and insufficiently enforced," Mrs. Dwyer writes. At the same time, sources of contamination are increasing.

"We cannot make headway," Mrs. Dwyer warns, "until we move faster and farther than

the growing rate at which we pollute the air."

New Jersey and the federal government are going too little to control the spread of poisons through the air, the Union County congresswoman says. She suggests:

"We need more research to find better ways of identifying, measuring and controlling pollutants. We need higher standards for clean air, more inspectors, stiffer penalties. We need to replace urban traffic jams with modern mass transit facilities. We need more effective regional and interstate cooperation."

Congress has passed laws to

**Alumnae Party Set**

The Union County Chapter of the Alumnae Association of the College of Saint Elizabeth will hold a Christmas cocktail party on Sunday at 300 N. ave., Westfield, between 5 and 7 p.m. The party is open to all chapter members, their husbands and friends.

urb-auto exhausts and disposal of wastes, Mrs. Dwyer writes. "It's only a beginning. Unless it quickly becomes much more, we shall only cause a slight delay in our otherwise inevitable flight to disaster."

Mrs. Dwyer's article is the third in a series by which the NJEA magazine is alerting teachers to major economic and social problems in the state.

**Legislators Speak To Employers' Unit**

A broad-base tax, reappointment, needs for higher education, and Congressional re-districting—these will be major areas of concern in Trenton next year, according to five state legislators who addressed members of the Employers Legislative Committee of Union County last week.

Speaking last Thursday at the Committee's luncheon meeting in Springfield, State Senator-elect Mildred Barry Hughes (D, Union) expressed doubt that the legislature's "lame-duck" session on Monday would provide any solution to New Jersey problems. The next year, she said, would

constructively for a better business climate, to provide a forum for discussion on legislative matters, and to foster good relations between members of the Committee and the legislature. Current chairman of the E.L.C. is Donald P. Taylor of Merck & Co., Inc.

**THEY DON'T MIX**  
Drive out driving don't mix, warns the Motor Club of America. Continued unthinking usage of "curving head" could land you in the hospital because they also induce drowsiness.  
YEEN-AGERS, find jobs by running West Ad. Call 686-7700

Serving Skiers Since 1940  
**Bowcraft Ski Shop**  
Quality Equipment and Repairs  
Head Rentals  
Head - Bogner - Castlinger - Sun Valley - Cubco  
Member Ski Specialists Guild  
Rt. 22, Scotch Plains AD 3-0675

**Two Guys**  
TODAY thru SAT.  
**MORE FOR LESS**  
PLUS YOUR MOST VALUABLE TRADING STAMP FREE ...  
U.S. CHOICE BONELESS TOP, BOTTOM, CROSSRIB  
**ROUND ROAST** NO FAT ADDED **79¢** LB.  
WE CARRY ONLY U.S. GOV. OF ADEPT. CHOICE MEAT

**NEW & USED Automobile Dealers' Guide**

**BETZ Union Motors**  
AUTHORIZED DODGE - DART Sales & Service  
GUARANTEED USED CARS  
1604 Stuyvesant Ave., Union  
MU 6-4114

**OLDEMOBILE**  
OLDEST & LARGEST EXCLUSIVE OLDS DEALER IN UNION COUNTY  
**ELIZABETH Motors, Inc.**  
"VALUE RATED USED CARS"  
882 Morris Ave., Elizabeth  
EL 4-7050

**Rambler by Richards**  
Union County's Oldest Rambler Dealer  
Selected Used Cars Guaranteed  
Sales - Service  
608 CHESTNUT ST. UNION • MU 6-0200

**Maxon Pontiac, Inc.**  
Authorized Pontiac Sales - Service - Parts  
CORPORATE AUTO REPAIR  
1477 N. Broad St., Hillside  
WA 2-6900

**BROWN FORD, Inc.**  
UNION'S NEWEST FORD & FALCON DEALER  
for

**Service & Sales**  
A-1 USED CARS  
One Year Warranty  
2037 Morris Avenue, Union  
Open Even. 'til 9

**L&S CHEVROLET**  
Authorized CHEVY-CORVAIR CHEVROLET TRUCKS  
Sales & Service - Parts - Repairs  
Our Large Volume Enables Us To Have BIG BARGAINS FOR YOU!  
Cor. Morris & Commodore, Union  
MU 6-2800

**CHICKEN SALE!**  
BREAST or LEG QUARTERS **39¢** lb.  
3 1/2 LB. AVERAGE ROASTERS **39¢** lb.  
BREAST LEGS LIVERS WINGS  
Reg. Style Reg. Style Fresh Fresh  
**59¢ 49¢ 69¢ 33¢**

**MILK FED VEAL SALE!**  
VEAL CHOPS LEGS **53¢** lb.  
LOIN RIB SHOULDER **89¢ 79¢ 59¢**  
RUMPS **59¢**

**BONE-LESS STEAK SALE!**  
LONDON **98¢**  
TENDER CUBE **98¢**  
SHOULDER BONELESS **98¢**  
CHICKEN DELICIOUS **98¢**  
SWISS BOTTOM **98¢**

**TAYLOR PORK ROLL** 1 1/2 lb. **1 29¢**  
**ITALIAN STYLE VEAL CUTLETS** **1 39¢**  
**TASTE-IMPORTED BOILED HAM** 3-lb. **49¢**

**U.S. CHOICE GROUND BEEF**  
EXTRA LEAN ROUND **85¢** lb.  
LEAN CHUCK **65¢** lb.  
ALL BEEF **45¢** lb.  
U.S. CHOICE CALIF. CHUCK POT ROAST **59¢**  
HIP CUTS PORK CHOPS **65¢**  
U.S. CHOICE SHORT CUT TRIMMED RIB STEAK **79¢**  
COUNTRY STYLE SPARE RIBS **59¢**

**SHOULDER LAMB CHOPS** **79¢**  
BONELESS-TOP & BOTTOM ROUNDS  
**CORNER BEEF** **69¢**  
BEEF (POTTING)  
**SHORT RIBS** **49¢**

**FACIAL TISSUES**  
TWO GUYS WHITE PINK YELLOW ORCHID  
**6 89¢**

**TOMATO CATSUP**  
TWO GUYS **6 99¢**

**CREAM OF TOMATO SOUP**  
HEINZ **10 89¢**

**APRICOT NECTAR**  
HEART'S DELIGHT  
**3 89¢**

**FOR COOKING OR SALADS WESSON OIL** **1 75¢**  
TWO GUYS SWEET PEAS **6 1 19¢**  
TWO GUYS FANCY TOMATO JUICE **4 1 19¢**

**MAXWELL HOUSE INSTANT COFFEE**  
12-oz. BONUS PACK **\$1 19¢**

**PRIDE OF COLOMBIA**  
100% COLOMBIAN COFFEE **3 1 19¢**

**TWO GUYS TREATS—ALL FLAVORS DESSERTS** 10 3-oz. **59¢**  
POPE or TWO GUYS CALIF. ROUND TOMATOES **4 1 19¢**  
TWO GUYS FREESTONE PEACHES SLICED or HALVES **5 1 19¢**

**DAIRY DEPT.**  
**BISCUITS**  
PILLSBURY & BORDENS  
SWEET AND BUTTERMILK **7¢**

**BANANAS**  
GOLDEN RIPE **10¢**

**POTATOES**  
U.S. #1 "A" SIZE **10 47¢**

**FROZEN FOOD DEPT.**  
**POTATOES**  
BIRDSEYE  
REGULAR & CRINKLE CUT **8¢**

**BORDENS CREAM CHEESE** **25¢**  
**WEEKLY BONUS SPECIAL**

**FLORIDA JUICE ORANGES** **36 FOR 89¢**  
LARGE FANCY CUCUMBERS **3 for 25¢**  
U.S. FANCY & DELICIOUS APPLES **3 lb. 39¢**

**ZIPPER SKIN TANGERINES** **12 for 29¢**  
U.S. #1 YELLOW ONIONS **bulk 4¢**

**TWO GUYS 'OJ' FROM FLORIDA ORANGE JUICE** **7 95¢**  
**TWO GUYS TRADING STAMP ONE BOOK SPECIAL**  
YOUR BOOK WORTH **489¢** TOWARD THE PURCHASE OF

**O-CEL-O SPONGES**  
PACKAGE OF 30  
Pure cellulose for durability.  
REG. 59¢  
**33¢**  
WITH A FOOD PURCHASE OF \$1.00 OR MORE  
HOUSEWARES DEPT.

**TURKEY ROLL**  
DARK MEAT **98¢**  
FRESHLY SLICED BOLOGNA OR LIVERWURST **69¢**

**SWISS CHEESE**  
KRAFT CASINO **79¢**

**EMENEE ELECTRONIC PISTOL RANGE**  
BATTERY OPERATED  
Become an expert shot. Authentic replica 45 cal. target pistol. Absolutely safe. Shoots a bullet of light, harmless and noiseless. Batteries not included.  
List \$17 Reg. 9.98 **4 99¢**  
PLUS ONE FILLED TWO GUYS TRADING STAMP BOOK  
TOY DEPT.

**Two Guys** ROUTE 22, UNION, N.J.  
OPEN DAILY 9:30 A.M. 'TIL 10 P.M.  
SATURDAY — 9:30 A.M. 'TIL 11 P.M.  
SUNDAY\* 9:30 A.M. 'TIL 8 P.M.  
\*For sales allowed by law