

Your want ad
is easy to place
Phone 686-7700

Springfield Leader



MICROFILMING CORP
2 LLEWELLYN AVE
HANTHORNE NJ 07506
SL U183 99C Z1 37081

Published Every Thursday by Trumar Publishing Corp.,
609 Morris Ave., Springfield, N.J. 07081 - 686-7700

Subscription Rate Second Class Postage

15 Cents Per Copy

SPRINGFIELD, N.J., THURSDAY, JANUARY 30, 1969

Chisholm School issue to dominate campaign

Committee votes two staff changes

Topics discussed by the Township Committee at its meeting Tuesday night at Town Hall ran the gamut from recreation to waste disposal, with side trips along the way to touch on speed limits, zoning and flood relief. The audience swelled to seven by the end of the evening.

Regional Board election Tuesday

The Regional High School Board of Education election will be held Tuesday from 2 to 9 p.m. in the six communities making up the district. Springfield polling places are Jonathan Dayton Regional High School, for Districts 1 to 6, and the Edward Walton School, for Districts 7 to 13.

OK school tab; \$279,415 hike over last year

The Springfield Board of Education Tuesday night adopted a \$2,347,137.20 budget for the 1969-70 school year. The budget is an increase of \$279,415 over the 1968-69 tab.

The public hearing at Gaudineer School was lightly attended. The budget will go before the voters on Feb. 11 in the annual school election.

Course scheduled in framemaking by recreation office

The Springfield Recreation Department is planning a framemaking workshop designed to interest artists, art lovers and interior decorators.

Robert G. Planer, the governing body voted to change two recreation Department staff members from part-time to full-time status. They are Mrs. William Johnson, program coordinator, and Mrs. Ann Lisa, secretary.

Committee member Arthur M. Falkin, recreation commissioner, and Mayor Philip Del Vecchio stressed that the changes are needed for an expanded recreation program, with use of the old library building to begin in the next few weeks.

Planer objected, however, that he felt the recreation staff was growing too rapidly. Del Vecchio said the added services are required to "develop continuity" with Edward Ruby, recreation director, expected to retire in August.

PLANER REPORTED that the committee is investigating alternate means of solid waste disposal, for use in the event prices for garbage collection continue to increase.

At the same time, committeemen girded to repel an anticipated new effort to raise the limit on S. Springfield avenue above the recently adopted 35.

Committee member Raymond Forbes reported on a letter from the N. J. Division of Motor Vehicles, asking for a new speed check on the recently repaved portion of S. Springfield avenue, to determine if the new 35 mph limit is sufficient.

The committee voted to reply that the "time is not propitious" for a speed check, at least until the paving is completed by county workers, and that the township has no interest in any sort of raising the speed limit.

Edward Cyr, town traffic consultant, commented that the letter seemed to be an encroachment on municipal authority.

Committee member Henry Bultman reported that the Union County Planning Board had endorsed a local proposal to change traffic patterns at the intersection of S. Springfield avenue, Shumpke road and Milltown road, in the vicinity of the Raymond Chisholm and Florence Gaudineer schools, St. James Church and school and Temple Shalom.

Bultman also reported receipt of \$14,100 in federal funds to pay for damage to mind.

Volunteer firemen to hold fund drive

Members of the Springfield Volunteer Fire Department will conduct their annual fund drive on Sunday, Feb. 8, according to Ralph DeFino, fund drive and dance chairman. The drive is held to raise funds for the operation of the Volunteer Fire Department.

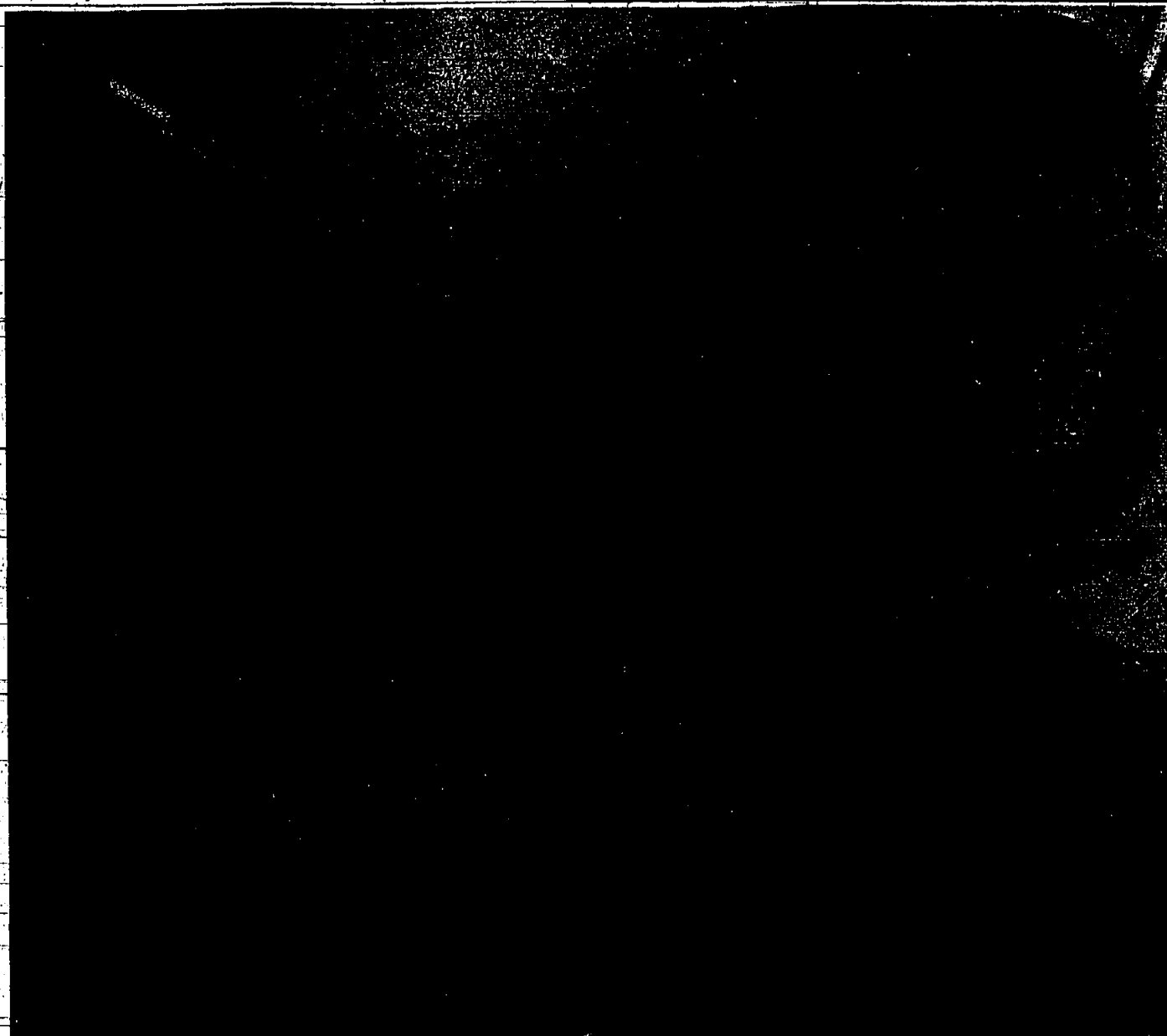

HANDS OF FRIENDSHIP — Mrs. Melvin Zeller, right, and Mrs. Peter Eick display signs which will indicate homes of block parents under the new 'Operation Helping Hand' project at the Edward Walton School. Looking on, from left, are Misses Joan, Joyce, Peter and Andrew Allan, principal Mrs. Zeller is president of the Walton PTA, sponsor of the project.

'Operation Helping Hand' will start in Walton School district next week

'Operation Helping Hand' will go into effect next week in the Edward Walton School district. According to Mrs. Robert D. Hardgrove, juvenile protection chairman of the Walton Parent-Teacher Association.

Open meeting planned Feb. 6 by New Democratic Coalition

An invitation to Springfield residents has been extended by the New Democratic Coalition of Springfield to attend an evening called "Chicago on My Mind" on Feb. 6 at 8:30 at the National State Bank.

Local Democrats hear address by county chairman

James J. Kinneally Sr., Democratic chairman of Union County, addressed the Springfield Democratic Committee at its January meeting. Kinneally has been active in Union County politics more than 30 years.

Dr. Siegel speaker tonight at meeting of high school PTA

Dr. Siegel is a new member of the staff this year, and this will be the first opportunity for parents to hear him. In his position, which has been newly created, he works directly with the coordinators and principals for the improvement of instruction, curriculum development and articulation with constituent districts.



PRAYING TOGETHER — Local clergymen taking part in the service of Christian unity held last week at St. James Catholic Church were, left to right, Msgr. Francis X. Coyle, St. James; the Rev. James Dewart, Springfield Emanuel Methodist; Rev. Paul Koch, St. James; Rev. Dr. Bruce Evans, First Presbyterian; Rev. Kenneth Stump, Holy Cross Lutheran; Rev. Rocco Constantino, St. James; Rev. Clarence Alston, Antioch Baptist; Rev. Edward Oehling, St. James.



Dr. Siegel has degrees from Union College in Schenectady, Harvard University and Teachers College, Columbia University. He has had a varied experience in teaching in the Schenectady area including lecturing at Union College. His work has included that of curriculum consultant as well as coordinator and/or instructor of courses in reading materials, language arts workshops and teaching of disadvantaged.

Candidates at odds on elimination

Viewpoints expressed at Gaudineer meeting

BY ABNER GOLD
Just one consensus emerged from the annual Springfield Board of Education candidates' night Monday at the Florence Gaudineer School, as the candidates strove to emphasize their independence of opinion as representatives of the community.

The one matter on which they all agreed is that the proposal to work toward elimination of the Raymond Chisholm School is the central issue of the campaign. The four candidates taking part, however, displayed at least three different approaches to the question.

Speakers were David W. Brown, August Caprio, Robert H. Johnson and Sanford Lieb. Caprio and Johnson are incumbents. A third incumbent, Mrs. Ruth Weisman, was unable to take part because she was out of town. The five candidates are running for election Feb. 11 to the three seats open this year.

Most of the questions from the nearly-100 citizens in the audience concerned the Chisholm School. The board is considering a proposal to start closing the school, one grade at a time, starting in 1970 because of an anticipated decline in elementary school enrollment and a belief that portions of the school are not suitable for continued use.

Parents, primarily in the Chisholm School area, have been strongly opposed, on the basis of educational philosophy and because they have questioned the figures presented by the board's advisory school planning committee to back its proposal.

The board is reportedly checking its figures on pre-school population, following a charge at its last meeting that its tabulations were incorrect.

IN RESPONSE to a question about their specific views on the Chisholm School proposal, Lieb stressed his strong opposition to any phase-out. He is the only candidate living in the Chisholm School area, and he has directed most of his remarks during the campaign against the proposal.

Caprio, running for his fourth three-year term on the board, stressed that he saw no alternative. He expressed doubt that any new figures could affect the predictions of a registration decline. Caprio said that keeping Chisholm open would lead to classes so small that they would be unsound, both financially and educationally.

(Continued on page 4)

Local Democrats hear address by county chairman

James J. Kinneally Sr., Democratic chairman of Union County, addressed the Springfield Democratic Committee at its January meeting. Kinneally has been active in Union County politics more than 30 years.

The major theme stressed by Kinneally was the importance of minority representation on town governing boards. Noting that Springfield was "one of a small number of communities in the county that does not offer its citizens the benefit of bi-partisan government," Kinneally chided the local Democrats and urged greater effort toward achieving this end.

The remainder of Kinneally's comments were directed toward orienting the municipal committee on the role of the county Democratic organization in state and national politics. He detailed county activities in the selection of candidates in 1969 for the offices of freeholder, assemblyman and governor.

A lifelong resident of Rahway, Kinneally devotes full time to the office of county chairman. He was delegate to the Democratic National Convention in Chicago last August.

Donald Lan, Springfield Democratic chairman, announced that the next regularly scheduled meeting would be Feb. 10 at 8:30 p.m. at the National State Bank building.

EXPERT TAILORING DR 4-0544 HI Way Teller, 20 Center St., Springfield
A. Best Pharmacy, 379-2079, Left Candy
You Ring, WA Bring; 273 Morris Ave. ADV.



IN HONORED GROUP — Checking over library data are the five appointed members of the board of trustees of the Springfield Public Library, which will be awarded the annual B'nai B'rith Citizenship Award on Feb. 9. From left, they are George Gleim, Mrs. Winifred Yuckman, Milton Kapstatter, Mrs. Anita Epstein and Robert Halsey. Other members of the board are Mayor Philip Del Vecchio and Superintendent of Schools John O. Berwick.

Honored library board has varied background

When the Springfield Men's Lodge and Women's Chapter of B'nai B'rith present their 1969 Citizenship Award to the trustees of the Free Public Library of Springfield at ceremonies to be held at Temple Beth Ahm on Sunday, Feb. 9, at 8 p.m., they will be honoring seven people with varied backgrounds.

Under the laws of New Jersey, the board of trustees consists of seven members. Mayor Philip Del Vecchio and Superintendent of Schools John O. Berwick are mandatory members of the board because the law provides that of the seven members, one shall be the mayor and one shall be the local superintendent of schools. The other five members are appointed by the mayor for staggered five-year terms.

While the actual operation of the library is handled by the library director, Mrs. Helen C. Francis, and her staff, the board of trustees holds in trust and manages all property of the library.

The board has statutory authority to rent rooms, construct buildings for the use of the library, purchase books, pamphlets, documents, papers and other reading matter, hire librarians, and other necessary personnel, and fix their compensation, make proper rules and regulations for the government of the library, and generally do all things necessary and proper for the establishment and maintenance of the library. The trustees receive no compensation for their services.

In addition to Mayor Del Vecchio and Superintendent of Schools Berwick, the board is made up of Milton Kapstatter, Robert Halsey, George Gleim, Mrs. Anita Epstein and Mrs. Winifred Yuckman.

MILTON KAPSTATTER, who resides at Glenview dr., is acting vice-principal of Weequahic High School in Newark, where he was formerly chairman of the business education department. He has been a teacher in the

Early movies to be shown at Heights library

The Springfield Public Library announces a film showing of classic silent and early talkie films at the Berkeley Heights Public Library, 290 Plainfield ave., Berkeley Heights, on Thursday nights in February. The series is part of a mutual art grant shared by Springfield, Berkeley Heights and Plainfield and is free of charge to residents of Springfield.

The films are from an extensive collection owned by Warren H. Rothenberger of Warren, N.J., a professional motion picture cameraman of long experience. He will show the film, give commentaries and lead discussion during intermission. The programs will begin at 8 p.m.

A World War I air spectacle, "Lilac Time," starring Colleen Moore and Gary Cooper, will be the featured film on the opening program, Feb. 6. This will be followed Feb. 13 by "Merry-Go-Round," produced in 1923 by Eric von Stroheim and Rupert Julian. This print, according to Rothenberger, is one of the few complete versions available in this country. On Feb. 20 and 27, the films to be shown will be chosen from Rothenberger's collection by vote of those attending the series.

Reservations may be made by calling the Springfield Public Library, 376-4930/4931, before Feb. 1. A seating capacity of 120 in the meeting room at the Berkeley Heights Public Library limits registrations to the number in order of receipt. Anyone under 21 years of age must be accompanied by a parent.

Sponsored by the local library and the Plainfield and Berkeley Heights public libraries, the programs are presented without charge through an incentive grant of funds made to these libraries by the New Jersey State Library Development Committee and the New Jersey Council for the Arts, for cooperative programs in the field of the arts.

Newark school system for the past 30 years and is a past president of Temple Beth Ahm. He has served as a trustee since 1963.

Robert Halsey lives at 72 Denham rd., and has served as a trustee for eight years. Aside from his interest in the library and its activities, his other pursuits are education, sports, conservation, travel and photography. A graduate of Rutgers University, he works in the investment field.

George Gleim of 181 Meisel ave., is employed by the EBS Research and Engineering Co. He is a graduate of Rensselaer Polytechnic Institute and has been a library trustee for four years. He is an elder of the First Presbyterian Church of Springfield and has been active in the youth baseball leagues in town.

Mrs. Anita Epstein resides at 67 Forest dr., and is the wife of Joseph Epstein, who is an attorney. Mrs. Epstein has been active in community projects in Springfield and throughout Union County. She works as a free-lance accountant and is interested in creative stitching and other hand crafts.

Mrs. Winifred Yuckman makes her home at 28 Fieldstone dr., and is the wife of Dr. Ben Paul Yuckman. She has been a resident of Springfield for 21 years and is a past president of the combined Springfield PTA. She is an officer of the Union County PTA and has acted as chairman of several charity fund drives in Springfield. Mrs. Yuckman serves on the Alumni Council of the College of St. Elizabeth and has been a library trustee since 1962.



TOP ESSAYISTS — Valerie Gurrera and Charles Spiegel, eighth graders at St. James School, receive top prizes in the recent essay contest of Springfield Council, Knights of Columbus, from Charles Jacques, right, grand knight. Looking on is Tony Graziano, chan-

cellor. The essay topic was, "Comparison of Columbus with Today's Astronauts." The winners' parents are Mr. and Mrs. Joseph Gurrera of 48 Briar Hills circle and Mr. and Mrs. Charles Spiegel of 10 Janet lane.

Youth of temple host to conclave

On the weekend of February 7 to 9, the Youth Group of Temple Shalom, Springfield, will be host to its ninth annual interfaith, inter-racial conclave. This year's theme will be "Unity and Diversity: Can America Overcome?"

The other groups participating will be from churches around the Boston, Mass., area. They are: The Charles Street African Methodist Episcopal Church of Roxbury, the First Unitarian Society of Upton and the West Parish Church of Andover.

The group will discuss current topics and problems, attend worship services and participate in several social functions. A highlight of the weekend will be a trip to New York to see the Broadway show, "Great White Hope."

Two licenses suspended

The New Jersey Division of Motor Vehicles has announced suspension of drivers' licenses of two Springfield residents. The license of Lynn Allen, 20, of 48 Center st. was suspended for two months, effective Jan. 14, under the state's point system, and James C. Woerner, 24, of 77 Platt rd. had his license suspended for 30 days, effective Dec. 20, under the 60/70 excessive speed program.



FESTIVE BOARD — Peter J. Degnan, left, new president of the Board of Realtors of the Oranges and Maplewood, Millburn, Short Hills, Livingston and Springfield, watches the happenings at the board's annual installation dinner-dance last week at the Chanticleer, Millburn, with two trustees from Springfield, Georgia McMullen and Allen K. Harris.

Troop 70's Marsha 11, Burns get Boy Scout Eagle Badges

Boy Scout Troop 70 of Springfield had a court of honor recently at the Presbyterian Parish House at which Scouts Marc Marshall and Vincent Burns were awarded their Eagle badges by Phil Halpur of the Northern District commissioner's staff, a national wood badge instructor.

Marshall, the son of Mr. and Mrs. Richard Marshall of Briar Hills circle, is one of the youngest scouts in the council to have earned this highest rank. He is the son of Troop 70.

Burns, the son of Mr. and Mrs. Lawrence Burns of Stiles street, is the assistant senior patrol leader of Troop 70.

Special Citizenship Citations from the American Legion Post were presented to the Eagle Scouts by Commander Oliver Owens of the Springfield Post of the Legion.

Other advancements honored at this court of honor were:

- Gold Palm on Eagle: Daniel G. Gristina; Jeffrey Kenneth Flockhart; Michael E. Klain; Steve George Force; Marc Matthews; First Class: John Gardling; Andrew Morrison.

Second Class: John Astio, John Baranek, Lawrence Burns, Steven Flockhart, Kirk Libby, Jeffrey Marshall, Robert Roth, Joseph Scaturro, David Snyder, Frank Zarelio; Tenderfoot: Michael Baumrind, Hugh Cole, Ronald Franks, Joseph Knowles, Eli Shapiro, Michael Miller.

The court of honor was conducted by Robert Isley, chairman of the Troop 70 committee. Awards were presented by members of the troop committee.

Lakewood trip set by Senior League

The Temple Beth Ahm Senior League of Springfield will take a trip next Wednesday to the Capitol Hotel in Lakewood. Buses will leave the temple at 10 a.m. On Thursday, Feb. 21, the league will meet at the temple and have an activities program. Refreshments will be served.

On Thursday, March 6, the annual mother and daughter Purim luncheon will be held. On Wednesday, March 12, the group will go to New York to see "Funny Girl" and lunch at Fanny Foods.

All senior citizens have been invited to join. Temple affiliation is not necessary. Ida Polikoff is president. For information, readers can call Edith Callen at 379-9533.

HELP HUNGRY
To help the hungry feed themselves, CARE aid ranges from \$2 seed and \$11 hand tool packages to special purchases costing thousands.

KATHARINE GIBBS
PRIVATE BUS SERVICE
SUMMIT-MAPLEWOOD AND VICINITY
KATHARINE GIBBS
is a **SECRETARY**

Write or telephone for full information:
13 Princeton St., Millburn, N.J. 07041-261-744-8015
Also schools in Boston, Providence and 200 Park Ave., New York 10017
National ACS accreditation and State Approval

FRUSTRATED?
STOP Watching Weight. GO UP!
WE GUARANTEE SUCCESS
DIET CONTROL CENTERS
TRY US! Attend our meetings
NOW IN SPRINGFIELD
Meets in our offices at
27 Linden Ave.
Tues. and Thurs. Evens. - 7:30 p.m.; Wed. 10 a.m.
For information call: 687-8887
MEN • WOMEN • Teen-Agers Welcome!

SHOE CLEARANCE

WOMEN'S & LITTLE GIRLS' FUR LINED

SHOE BOOTS 30% OFF

PARADISE KITTENS Reg. 18.99 **11.99**
MR. EASTON Reg. 18.99

SBICCA FLATS Reg. 13.99 **6.99**
ARPEGGIOS Reg. 14.99 **7.99**

MISS PAPAGALLO DISCONTINUED STYLES Reg. 13.99 **5.99 to 8.99**

CHILDREN'S SHOE CLEARANCE

LITTLE GIRLS' STRIDE RITE WERE 11.99 NOW **7.99**
DRESS & SCHOOL SHOES DISCONTINUED STYLES ONLY **8.99**

MEN'S SHOE CLEARANCE

FLORSHEIM MEN'S SHOES **16.90 to 24.80**
DISCONTINUED STYLES ONLY

FAMOUS MAKE WOMEN'S SLIPPERS Reg. 7.00 to 9.00 **3.99**
DISCONTINUED STYLES ONLY

ALL SHOES SOLD FROM REGULAR STOCK
FUTTER'S SHOES
333 MILLBURN AVE. OPEN THURS. EVES. MILLBURN

Crestmont lists assets at record \$85 million

Year-end figures released by Crestmont Savings & Loan Association reflected another year of "sound growth combined with increased reserves," with assets reaching a record total of \$85 million.

A record total of \$3,046,000 in dividends was paid to savers and investors. The president's report also reflected lending activity involving the placement of 909 mortgage loans totaling \$15,430,000. Of particular importance was the bringing of the Association's reserve accounts to an amount in excess of \$4.6 million.

During the past year, Crestmont Savings opened an office on the Green in Morristown, at 28 Park place. The Crestmont office in Madison also was completely renovated during the year. The newly enlarged interior, with twice as much floor space, has been designed around a colonial theme. A new walk-up window was added for additional convenience.

Crestmont Savings also has regional offices in Morristown and Springfield. It is the only state-chartered savings and loan institution in three counties—Morris, Union and Essex.

Dolly Madison Industries, a family restaurant, which opened recently at 570 Morris ave., Springfield, is one of the restaurants owned and operated by Dolly Madison Industries of Philadelphia. The new restaurant offers a menu of daily specials for their luncheon customers and an unusual "all-you-can-eat" supper twice a week for families or individuals with large appetites.

The restaurant features a variety of pancakes, sandwiches and steak dinners. The specialty of the house is a complimentary Dolly Madison ice cream cone with every serving. Their Dolly Madison ice cream is available in fresh pack or pre-pack containers for carry-home convenience.

Dolly Madison Industries plans an additional 25 stores in the New Jersey - New York - Pennsylvania area shortly. The local manager is William Colombaris of West Orange.

The Arts and New Jersey will be the topic at the Summit YWCA's Wednesday morning Kaffeeklatsch on Feb. 5. Speaker will be Mrs. Love Dineen, whose gallery features New Jersey artists as well as artists from other states and Europe, also designs and works in leaded and fused glass and needlepoint wall hangings.

YWCA sets 50th annual conference

The 50th annual meeting of the Summit YWCA will be held on Wednesday evening, beginning with a reception at 6:30, and followed by dinner at 7. Mrs. George E. Springer Jr., president of the board of trustees, will preside. Results of the election of board members as well as the 1969 nominating committee, will be announced by Mrs. Robert Dunsmore, chairman of tellers.

Guest speaker for the evening will be Mrs. Robert W. Claylor, president of the YWCA of the U.S.A. She will be introduced by Mrs. J. Ross Tuttle, honorary president of the national board of the YWCA. Mrs. Claylor has held many important positions as a twice as much floor space, member of the national board of the YWCA of the U.S.A. in the World YWCA Council in Geneva. Active in many national, state and local organizations, she also currently is on the advisory committee of the Michigan Welfare League and the State's Youth Commission, and is a board member of the Michigan United Fund. She also is serving as a member of the National Women's Advisory Committee on Poverty.

A graduate of the University of Minnesota, which in 1968 presented to her its Outstanding Achievement Award, Mrs. Claylor served, early in her career, as a group worker for YWCAs in Trenton and Kansas City and was a member of the staff of the national board. She is the wife of a physician and the mother of three children, Roger, W. Wilkins, director, community relations services, U. S. Department of Justice, the son of her marriage to the late Earl W. Wilkins, a brother of Roy Wilkins, and two daughters, Judith and Sharon Claylor.

YWCA members, their husbands, and friends have been invited to attend the meeting, which marks the YWCA's 50 years of service to the community. Deadline for tickets is tomorrow.

Babysitting is available for children of mothers attending daytime classes. Further information may be obtained by telephoning the Summit YWCA at 273-4242.

TEEN-AGERS, find jobs by turning West Ada, call 686-7700.

Restaurant opens here

Dolly Madison Industries, a family restaurant, which opened recently at 570 Morris ave., Springfield, is one of the restaurants owned and operated by Dolly Madison Industries of Philadelphia.

The new restaurant offers a menu of daily specials for their luncheon customers and an unusual "all-you-can-eat" supper twice a week for families or individuals with large appetites. The restaurant features a variety of pancakes, sandwiches and steak dinners. The specialty of the house is a complimentary Dolly Madison ice cream cone with every serving. Their Dolly Madison ice cream is available in fresh pack or pre-pack containers for carry-home convenience.

Dolly Madison Industries plans an additional 25 stores in the New Jersey - New York - Pennsylvania area shortly. The local manager is William Colombaris of West Orange.

Jersey arts group topic

The Arts and New Jersey will be the topic at the Summit YWCA's Wednesday morning Kaffeeklatsch on Feb. 5. Speaker will be Mrs. Love Dineen, whose gallery features New Jersey artists as well as artists from other states and Europe, also designs and works in leaded and fused glass and needlepoint wall hangings.

Kaffeeklatsch begins at 9:45 a.m. with coffee and conversation. The hour-long program follows, finishing at 11:15 a.m. Concurrent dance and rhythm classes are available for pre-schoolers as well as babysitting for infants 18 months and over.

Further information about the current program or future ones may be had by telephoning Mrs. Allan Ballard, program director, at the YWCA, 273-4242.

Stitch class at Summit Y

Registrations are now being taken for two classes in sewing at the Summit YWCA. Both beginners sewing and intermediate sewing will begin on Monday, Feb. 10, with beginners meeting from 1-2:30 p.m. and intermediates from 9:30-11 a.m.

Beginners sewing will include tips on using the sewing machine, reading and cutting a pattern, zipper insertion, and pattern alterations. Each student will make a "simple dress" under the guidance of instructor Mrs. Phyllis Zlatin, a graduate home economist and experienced teacher in YWCAs, schools, and extension service.

Mrs. Zlatin will also teach the intermediate group, emphasizing proper pattern and fabric selection as well as fitting. Each person in the class will make an underlined dress using advanced dressmaking techniques. Since enrollment in all classes is limited, immediate registration is urged, a spokesman said.



WORKING TOGETHER—Springfield Mayor Philip De Vecchio, center, was among municipal officials who met with state legislators Saturday at the Hotel Suburban, Summit, to discuss joint action against common problems. Shown with him, from left, are Acting

Mayor Elmer Bennett of Summit, Assemblyman Hugo M. Pfaltz Jr., Assemblyman Peter J. McDonough and Summit Councilman Frank H. Lehr.

Presbyterian Church 223rd annual meeting

The Springfield Presbyterian Church will hold its 223rd annual congregational and corporation meeting this evening in the Presbyterian Parish House, 37 Church Mall. The Rev. Dr. Bruce W. Evans, pastor of the church, will preside as moderator of the congregational meeting which will begin at 8 p.m. Henry J. Brucker, clerk of the session, will serve as clerk for the congregational meeting.

The corporation meeting will be held immediately following the congregational meeting. The Rev. Dr. Bruce W. Evans, president of the board of trustees, will moderate this meeting. Raymond G. Pierson will serve as secretary.

Elections of officers will be held for a three-year term for deacons, elders and trustees. Nominations for these offices will be presented by Ward Humphrey, chairman of the nominating committee. Other members of the committee include Mrs. Harry C. Anderson, Gladys Davis, William J. Malick, William F. Smith, Robert T. Southward, representatives from the congregation-at-large; Duncan A. Douglas, elder; Raymond G. Pierson, trustee; and Arthur J. Straehle Jr., deacon.

Annual reports will be received from all church organizations and plans will be made for the work and fellowship of the church during the coming year. The proposed budget for 1969 will be presented and voted upon by the congregation.

On Sunday, the Sacrament of Holy Communion will be administered at both the 9:30 and 11 a.m. worship services, with Dr. Evans preaching the communion meditation. New members will be received into the fellowship of the church at the 11 o'clock service. Members are requested to bring a transfer from their old churches, reaffirmation of faith or confession of faith. Newly elected deacons, elders and trustees will be ordained and installed at the Sunday morning services.

Church youth unit sets roller skating party

The youth group of the Springfield Presbyterian Church, known as the Westminster Fellowship, will hold a roller skating party on Saturday evening at the Livingston Roller Rink, 615 S. Livingston ave., Livingston.

The group will leave the Presbyterian Parish House at 7:30 and return about 11. The cost of \$1.25 per person includes rental of skates and admittance.

Other churches, reaffirmation of faith or confession of faith. Newly elected deacons, elders and trustees will be ordained and installed at the Sunday morning services.

This week in recreation

This is a weekly listing of activities sponsored by the Springfield Recreation Department. For further information, readers may call Mrs. Lillian Johnson, 376-4139, or Vincent Pirata, assistant director of Recreation, 376-5800.

Friday, Jan. 31—7:30 to 9:30 p.m., twirling class at the Raymond Chisholm School.
Saturday—2:30 to 4:30 p.m., children's film at the Raymond Chisholm School. Art classes, Recreation House on Caldwell place; Group 1, 10 a.m., Group 2, 11:30 a.m., 1:30 to 4:30 p.m., youth basketball; Small Fry leagues at the James Caldwell and Thelma Sandmeier schools; State League at the Florence Gaudinier School, Ivy League at Jonathan Dayton Regional High School—7:30 p.m., Minutemen basketball at the Florence Gaudinier School.

Monday—Guitar classes at the Recreation House; Group 1, 6 p.m.; Group 2, 7 p.m.; Group 3, 8 p.m. Senior citizens craft workshop at the Recreation House, 1 to 3 p.m.
Tuesday—6 to 7:30 p.m., children's sewing class at the Recreation House, 8 to 10 p.m., sculpture class at the Regional Adult School, 8 to 10 p.m., photography class at the Regional Adult School.

Wednesday—7:30 to 10 p.m., adult volleyball, women at the Thelma Sandmeier School. Modern dance class at the Edward Walton School; Group 1, 3:15 p.m., Group 2, 4; Group 3, 4:45, 1 to 3 p.m., craft workshop at the Recreation House, 8 to 10 p.m., life class at the Regional Adult School, 7:30 p.m., Minutemen basketball at the Florence Gaudinier School.

Thursday—8 to 10 p.m., dressmaking for adults at the Recreation House, 11 a.m., Senior citizens' pinocle club at the Recreation House, 7:30 to 10 p.m., adult volleyball for men at the Thelma Sandmeier School, 8:30 to 5 p.m., twirling class at the Raymond Chisholm School.

Men's fashion show set for brotherhood meeting

The Brotherhood of Temple Shalom, Springfield, will meet at the temple on Wednesday, Feb. 5, at 8:30 p.m. Ron Citron, program chairman announced that a men's fashion show will be featured.

Admission is free and is open to the temple members, their wives and friends. Refreshments will be served. The fashions will be provided by Lucan, a local clothier.



MRS. IRWIN WURTZEL

Lean Line sets opening

Mrs. Irwin Wurtzel will present free lectures at 9:30 a.m. and 7:30 p.m. Tuesday at the opening of Lean Line in Springfield, located at Echo Lanes on Rt. 22.

Lean Line at present conducts classes in weight reducing in Colonia, Fords, Woodbridge, Plainfield and Elizabeth.

At the Springfield opening, free recipes will be distributed and several free course memberships will be awarded, a representative of Lean Line said.

The lectures to be given by Mrs. Wurtzel at the opening will be presented without charge. She will describe techniques for weight reduction, according to the spokesman.

Public Notice

TOWNSHIP OF SPRINGFIELD AN ORDINANCE TO AMEND AND SUPPLEMENT AN ORDINANCE ENTITLED "AN ORDINANCE LIMITING AND RESTRICTING TO SPECIFIED DISTRICTS AND ZONING THEREIN BUILDINGS AND STRUCTURES ACCORDING TO THEIR USE AND THE NATURE AND EXTENT OF THEIR USE AND THE NATURE AND EXTENT OF THEIR USE OF LAND IN THE TOWNSHIP OF SPRINGFIELD IN THE COUNTY OF UNION AND STATE OF NEW JERSEY AND PROVIDING FOR THE ADMINISTRATION AND ENFORCEMENT OF THE PROVISIONS THEREIN CONTAINED AND IMPOSING PENALTIES FOR THE VIOLATION THEREOF." AS ADOPTED SEPTEMBER 25, 1968.

BE IT ORDAINED BY THE Township Committee of the Township of Springfield in the County of Union as follows:

"An ordinance limiting and restricting to specified districts and zoning therein buildings and structures according to their construction and the nature and extent of their use and the nature and extent of their use of land in the Township of Springfield in the County of Union and State of New Jersey; and providing for the administration and enforcement of the provisions therein contained and imposing penalties for the violation thereof."

1. The Zoning Map of May 1968, adopted September 1968, shall be amended to show Lot 2, Block 23, to be in the C-1 Commercial Zone and Lot 2, Block 23, to be in the C-1 Commercial Zone for a depth of 300 feet off Millburn Avenue and in the R-2 (Single-Family Residential) Zone for the rear and balance of the lot.

2. 13-B New Car Agencies.

New car agencies may be permitted as provided for in Section 7 of this ordinance provided that all provisions of Section 8-C are complied with.

3. The Zoning Map of May 1968, adopted September 1968, shall be amended to show Lots 29 through 50 inclusive, Block 96, to be in the R-2 (Single-Family Residential) Zone, 4. 8-11-70.

Notwithstanding the Lot Area and Lot Width requirements, a single family dwelling may be erected on any lot separately owned and not adjacent to any lot in the same ownership at the effective date of this ordinance, providing all other requirements are complied with.

5. This ordinance shall take effect immediately upon publication after final passage according to law.

Eleanor H. Worthington, Township Clerk, dated Jan. 29, 1969 (Fee \$31.25)

FRIDAY DEADLINE—All items other than spot news should be in our office by noon on Friday.

35c VALUE KLEENEX TISSUES 200 Double Sheets 21c LIMIT 1	\$1.88 Size LYSOL SPRAY DISINFECTANT 14-Oz. Can 1.39 LIMIT 1	REG. 69c COUNTRY FRESH ICE CREAM Half Gallon in Choice of Flavors 49c LIMIT 1	REG. 25c EA., SYLVANIA LIGHT BULBS 60, 75, 100-Watts 2.29c FOR LIMIT 4	\$1.19 VALUE LISTERINE ANTISEPTIC 14 Oz. Bottle 68c LIMIT 1	98c VALUE JUST WONDERFUL HAIR SPRAY 13 Oz. 49c LIMIT 2
---	--	--	---	---	--

LUCKY BUCK SALE

THOUSANDS BEFORE, NOW EVEN MORE

\$1.88 VALUE BRECK SHAMPOO 16 Oz. Bottle 1.19	REG. 47c EACH, DINDY LIQUID DETERGENT, FABRIC SOFTENER, SPRAY STARCH YOUR CHOICE 3.19	REG. \$1.49 SAUCE PAN SET Porcelain Enamel Choice of 2 or 3 Set 1.19
\$1.75 VALUE LANOLIN PLUS COMPLEXION CONTROL LIQUID MAKE-UP 2 Oz. 1.19	REG. \$1.99 VALUE 9-CUP PERCOLATOR All aluminum for stove-top perking. 1.19	REG. \$1.79 SHelf LINER Stays flat without adhesive; cuts easily to fit. Clean with damp cloth. Choice of colors, plastic. 25 Ft. Roll, 12" Wide 1.19
\$1.75 VALUE HAIR CARE LOVING-COLORING by Clarel 1.19	REG. \$1.00 EACH DESERT FLOWER DEODORANTS Choice of Cream or Roll-on 2.19	REG. \$1.69 VALUE CAKE COVER SET Cut-glass effect in 3 tints. Converts to fruit compote. 1.19
\$1.65 SIZE COVER GIRL MAKE-UP Compact or liquid, medicated. 1.19	REG. \$1.00 PER PACK VALUE HAIR ROLLERS YOUR CHOICE PACKS Curler, medium, FOR giant or jumbo. 2.19	REG. \$2.49 VALUE WONDA MAT • Drains Dirt • Washable • Non-Skid 1.19
\$1.00 VALUE RIGHT GUARD 4 Oz. spray can. LIMIT 2 2.19	REG. \$1.69 VALUE BEER GOBLET 5 FOR 1.19	REG. 75c EACH WELCOME MAT All rubber, 15" x 24" black. For outdoor use. 2.19
TAKE ADVANTAGE OF THESE EARLY VALENTINE VALUES 50 Valentines 47c 76c VALUE VALENTINE CARDS BOX OF 50 47c	REG. \$1.39 BROOMS American Made Reg. \$1.39 1.19	REG. \$1.49 ELECTRIC WATER HEATER 4-Cup Size, with cord 1.19
BRACH'S 14 OZ. CONVERSATION HEARTS Pure sugar candies, each with a motto. 39c	REG. 4 for 69c Ironside CUPS Dishwasher safe • Chip-Resistant 1.19	REG. \$1.99 METAL CHECK FILE Safe storage for cancelled checks. Has monthly index, lock and key. 1.19
ONE POUND, REG. \$1.24 VALENTINE CHOCOLATES Brach's One Pound-Box of Mixed Confections. 97c	REG. \$1.99 TEK TOOTHBRUSH Adult Size 4.19	REG. 80c EACH SALTED CASHEWS 8 Oz. Bags 2.19

ECHO PLAZA SHOPPING CENTER

Mountain Ave. & Route 22
SPRINGFIELD, N.J.

WE RESERVE THE RIGHT TO LIMIT QUANTITIES
DR-6-4134

MORE BUCK STRETCHIN' SPECIALS

\$1.85 VALUE GILLETTE STAINLESS STEEL BLADES Dispenser of 10 1.19	\$1.89 VALUE ROMILAR COUGH FORMULA 3 Oz. Bottle 1.19	REG. \$1.00 VALUE PEPTO-BISMOL 12 Oz. Bottle 1.19
86c EACH VALUE Q-TIPS COTTON SWABS Boxes of 170 2.19	\$1.75 VALUE GERITOL TABLETS Bottle of 20 1.19	80c EACH VALUE TEK TOOTHBRUSH Adult Size 4.19

FILLING PRESCRIPTIONS IS OUR PRIMARY BUSINESS!

Copyright, 1969, SuperRx Drugs, Inc.

HERBERT H. KERN of 307 Northview terr., Springfield, will receive the congratulations of the managers, officers and staff of the Howard Savings Institution on Saturday, his 45th anniversary with the institution. Kern is the assistant treasurer of the bank.

LOOK AHEAD FOR A BRIGHTER FUTURE

Est. 1928
H.C. Deuchler
GUILD OPTICIANS

344 Springfield Avenue, Summit
(corner Summit Avenue) 373-3848

374 Springfield Avenue,
Berkeley Heights
(Bank Bldg. Shopping Center) 464-1163

613 Central Avenue, East Orange
(near Harrison Street) 676-4000

SPRINGFIELD LEADER PAGE OF COMMENTARY AND FEATURES

Editorial Comment

I'm sure you must meet such interesting people

One of the most interesting complaints and requests cover such a tremendous range. Now that the Small Fry basketball season is in full swing, we recall the lady who called several years ago to complain that her son had scored the winning "home run" in his basketball game and did not have his name mentioned in the write-up.

in the report of her minor auto accident. The only part of the article that was correct, she commented, was her age and that she could very well afford to pay for it. Then there was the lady who called in a state of considerable agitation about her speeding ticket. She didn't really object to a news item, but was terribly worried about her age. She had never told her husband she was two years older than he was, and she didn't want him to find out like this.



In Past Tense

ONE YEAR AGO MRS. SONJA DORSKY, incumbent member of the Springfield Board of Education, says the position of assistant superintendent of schools for curriculum should be eliminated, speaking at the annual candidates' night forum of board of education aspirants. The other three candidates for three seats are FRANCIS SHIMSHOCK, CANO A. CASALP, both incumbents, and JAMES ADAMS. MRS. HOWARD F. HEERWAGEN is elected the first woman elder of the First Presbyterian Church, oldest house of worship in the community. RABBI REUBEN R. LEVINE is selected by B'nai B'rith to receive its annual citizenship award for his "outstanding work within the community."

PROFILE-David W. Brown

By BEA SMITH David W. Brown of 22 Redwood rd., Springfield, a candidate for the Springfield Board of Education, says he has a twofold interest in the school system. "I have children in the school system and I am a taxpayer."



DAVID W. BROWN

"I HAVE DONE some teaching in our educational program with Public Service. I taught courses for the Chamber of Commerce, an action course in practical politics. I even did some instructing when I was in the Army during World War II."

the eight counties. I spent six months looking. One of our very early choiced was Springfield. It seemed to offer more to us than any other town. Also, it had a very good school system as to the educational values of Springfield. Springfield rated very high.

Preparing your tax return

(This is the first of a series of articles prepared by the New Jersey Society of CPAs on money-saving tax "tips" in preparation of the 1968 Federal Individual Income Tax Return.) Did you goof in figuring your tax last year and end-up paying the Government more than necessary? Did you overlook the sick-pay exclusion you were entitled to? Did Aunt Hattie finally turn out to be a bona fide dependent, entitling you to a \$600 exemption which you didn't claim?



Report from Trenton

By State Senator Matthew J. Rinaldo The Legislature last year took several important steps that should lead to improved morale and better performance among police and firemen and ultimately to better law enforcement. I am particularly proud of my sponsorship of a bill that was enacted into law permitting the establishment of scholarships for policemen. I also was happy to have been the sponsor of a law enacted to have hours spent on court appearances by policemen counted as on-duty time.

School budget

(Continued from page 1) It was indicated last week that financial aspects of the teacher contract had been wrapped up and discussions are continuing on non-financial matters. "Nurses' contracts are also included in the negotiations. The board has asked for \$33,175 in health salaries this year. Salaries for transportation will be almost doubled from \$6,400 last year to \$12,300 this year. The increase reflects the proposed addition of a combination bus driver-custodian who will be employed mainly to drive school buses on field trips during the next school year."

Candidates

(Continued from page 1) Johnson, seeking a second term, and Brown, making his first run on the basis of long experience working with Springfield youngsters both sought a middle ground. They declined to take a stand until all the facts are in, noting that the board was still studying the problem. Both refused to indicate how they would vote, despite some heated demands from the floor. Both said that any decision would have to be made in the best interests of all the children in the community.

Letters to Editor

Letters to the editor must be submitted no later than Monday of the week they are to appear. They should not exceed 250 words in length and should be typed with double spacing (not all in capital letters, please). All letters must be signed. Writer's name will not be withheld if the letter is of a political nature. This newspaper reserves the right to edit or reject any letter.

Course scheduled

(Continued from page 1) The class aim will be to introduce many craft media. Mrs. Lillian Johnson, director, plans to invite guest demonstrators and instructors who are specialists in their craft. Some of the crafts explored will be rug hooking, weaving, stained glass, flower making, mosaics, batik and needlework.

New Democrats

(Continued from page 1) held a rally and workshop at Rutgers University in New Brunswick which drew an attendance of over 2,500 people. Among many attending were Sen. George McGovern of South Dakota, Rep. Allard Lowenstein of the 5th Congressional District in New York and Rep. Frank Thompson of the 5th Congressional District of New Jersey.

Academy parent groups to conduct joint meeting

Mrs. Michael H. Scoppetolo of Short Hills, president of the Mothers' Association of Newark Academy, and W. George Parker of Glen Ridge, president of the Newark Academy Fathers' Association, have announced plans for a joint meeting on Tuesday, Feb. 11, at 8 p.m.

Springfield Leader advertisement with contact information, subscription rates, and business department details.

Town meeting

(Continued from page 1) cipal property in the floods of last May 29 and 30. Noting that was some 75 percent of what was requested, Del Vecchio commented, "I think we did very well."

Communion breakfast planned by K of C unit

Springfield Council 5560, Knights of Columbus, will hold its annual family communion breakfast on Sunday morning, Feb. 9, following the 8:15 mass, at the American Legion Home.

Regional Adult School still has some openings

The Union County Regional Adult School has announced that room is still available for registrants in a number of courses scheduled to begin next week at the regional high schools in Springfield, Clark, Berkeley Heights and Kentwood.

Science Topics

MICROBES stowing away on space probes sent to Mars could completely mess up tests checking for Martian life. They might even mess up Mars. So scientists working at the University of Minnesota's environmental health department are setting up standards and methods for sterilizing a spacecraft. It must be so clean that there is less than one chance in a thousand that even one live bacterium could get loose on Mars, even if the spacecraft crashes to bits.

Science Topics

IF YOU'RE AN AVERAGE AMERICAN you drink about 20 gallons of soft drinks last year. To put the "fizz" in all the soda pop consumed in this country, Carbox, Chicago, estimates more than 200,000 tons of carbon dioxide were required.

Gaposis, glug, fund, campy, meshuga

Growing dictionary hard put to keep up

The English language seems to be undergoing what might be called a "language explosion."

Dictionary editors are hard-pressed to keep up with it. For instance, the 1969 edition of World Book Dictionary contains 14,000 words and phrases that were not in the 1968 edition. Editors had to add 150 pages to jam in all the new words.

But where do the new words come from? The editors found 14,000 new words in such sources as:

It seems as though forming new words is everybody's business — the politician, the scientist, the economist, the fashion designer, the man on the street, and of course, the teen-ager.

Ballantine group plans reception

P. Ballantine and Sons Benevolent Association will host its 33rd annual reception and ball this Saturday evening in the Terrace Room of Symphony Hall, 1020 Broad st., Newark.

The reception will be held at 7:30, with dancing starting at 8:30. A Broadway floor show is also scheduled.

Peter Thier of Union, is president of the association. John D'Angelo, treasurer, and John Hannon, recording secretary, are both of Union.

CARPENTERS—ATTENTION! Sell yourself to 30,000 homes with a low-cost "Want Ad." Call 686-7700.

What new words or expressions have the dictionary givers recently? Well, there's "conspiracy of silence," which means "conspiring to keep something wrong, damaging, etc., from being divulged."

And then there's "gaposis," meaning "any conspicuous or abnormal deficiency, etc." Now when you read about the credibility gap, you'll understand gaposis.

The scientist gave us "endogallopoids." The designer, bless them, came up with "mind-dress" and "mintskirt."

The man on the street and the voluble teen-ager gave us even more, enriching our language with slang. There's "chinfest," which means just sitting down and talking, saying what you mean. And there are "fud," "glug," and "glug."

World Book Dictionary now has more than 204,000 entries, including the 14,000 added to the 1969 edition.

HERE IS A HANDEUL of the new words

Discussions series to start on Feb. 5

A view of American affairs on international and national levels—from the standpoint of business and industry, government and the academic world—will be presented at Newark College of Engineering this Spring through the College's Senior Convocation series.

The 15-part series, arranged through NCE's department of industrial relations, features key speakers commenting on events of pertinence to seniors. It is presented weekly on Wednesdays at Noon in the NCE Ballroom. Admission is free. The series begins Feb. 5 with a keynote address by Dr. Roy B. Helfgott, chairman of the industrial relations department.

Among the topics to be offered in the subsequent weeks will be discussions of the Middle East, Viet Nam and China, together with a broad look at economic development, trends in management, in labor and in overseas business; New Jersey's economic future and the national picture; welfare, the cities, and the technical society. Concluding segments of the series will deal with the student point of view; and with one example of a philosophy of life.

Guest lecturers at NCE will include Herbert Russell, author of "The Sahara"; Prof. Robert S. Browne, Fairleigh Dickinson University; Carl Riskin of the East-Asian Institute, Columbia University; and Dr. H. W. Singer, Office of Technical Cooperation, the United Nations.

and phrases added to the World Book Dictionary for 1969. How many can you identify?

-- aerial jeep, Alsteen, ballhawk, beat man, beefcake, body check, brain-picking, British English, campy, car-fockey, center-left, chicken colonel, cliffhang, Colonel Bogey, cutesy,

-- dawn patrol, daymare, deep six, defang, didact, diploma mill, disadvantaged, dodo ball, ducky, dysphemism, earthshaker, easy money, eck, em, Escoffier, eye-popper, familygram,

granophile, groupthink, gucky.

-- Head Start, hobbit, in-joke, inner space, instant replay, I-Thou, Jane Q. Public, jet-bus, knuckleballer, lachrymist, loudland, make-do, Medicaid, megacity, meshuga, Mitry, nebbish, NFL, nudnik, off-hour, old-shoe, ordered pair, plain-Jane.

-- R and R, read-in, rice Christian, roadco, schlepp, schlock, shells, shook-up, ski bum, slanguage space gun, sqaw winter, suitcase farmer, swingback, Synanon, telephonite, ten-center, tin god, tin pants, underground film, video recorder, Vietnik, walling wall, yoo-hoo.

Some of these words and phrases have been around for a long time, of course, as slang or argot. But now that they're in the dictionary they're official.

No fair asking anybody. Look them up!

Seton Prep Auxiliary plans dessert bridge

The Mothers' Auxiliary of Seton Hall Prep will hold its annual dessert bridge on Friday, Feb. 14, at 7:30 p.m. in the Archbishop Walsh auditorium, South Orange. The affair will have a Valentine's Day theme.

Mrs. Gunther Runke of Union will serve as co-chairman of prizes. The event benefits the Student Activities Fund.



HORACE BIER

Dinner-meeting slated by council

Horace Bier, president of the Northern New Jersey Region of the United Synagogue of America, announced this week that the regional Presidents' Council dinner-meeting will be held next Tuesday at 6:30 p.m. at the Ambassador Caterers in Teaneck.

Ralph W. Wolf of Fair Lawn, a vice-president of the region and chairman of the Presidents' Council will preside.

The guest speaker will be Jacob Stein of Great Neck, N.Y. He will speak on the question, "Whence Cometh Our Future Synagogue Leadership?"

Fashion highlight

Even in this day of fast-moving fashion, reports the American Institute of Men's and Boys' Wear, the quick acceptance of flared bottom slacks is noteworthy. These range from modest flare all the way up to the 22 to 24" bottoms. They're selling successfully in the conventional men's and department stores and are even bigger in the "boutiques."

Public Notice

A PUBLIC NOTICE OF THE CITY OF LINDEN HELD ON JANUARY 21, 1969, A RESOLUTION WAS ADOPTED APPROVING A VARIANCE FOR WILLIAM BADOWITZ TO REMOVE AN EXISTING THREE FAMILY BUILDING AND ERECT A NEW TWO FAMILY DWELLING AT 1028 BROADWAY, LINDEN, NEW JERSEY. FRANCES H. DANN, CITY CLERK. Linden Leader, Jan. 30, 1969 (Pac. #3.22)



- TROPICAL FISH
- AQUARIUMS
- BIRDS
- PET SUPPLIES
- WE SPECIALIZE IN-GOLD-FISH FOR FAIRS

THE SEA SHELL
628 Boulevard, Kew-Forest
272-5500



Walk, Baby, Walk

... in your new Stride Rite Shoes... with comfort, support and sure-protection for your growing feet. You've just been fitted with utmost care and skill by Kempler's highly trained experts.

Kempler Shoes

1055 Springfield Ave., Irvington
996 Stuyvesant Ave., Union
570 So. Livingston Ave., Livingston

Regular Charge or Uni-Card
*OPEN FRIDAY AND MONDAY NIGHTS

UNION BOOTERY

Flag Footwear for the Entire Family—and personalized fitting by **MANNY FRIEDMAN & KEN REDVANY**

JANUARY SHOE CLEARANCE SALE
Now Going On!

Save...Save...Save
Select from Women's and Children's Shoes from our Regular Stock!

1030 Stuyvesant Ave., Union
Open Mon.—Fri. Even. MU 6-3470

Removal Sale
Original Oil Paintings
Over a 1000
Picture frame **L & M** Art Gallery
205 BROAD ST., ELIZABETH
Daily to 5:30 - Thursday to 8:30 - Closed Sunday

McGOWEN MILL FACTORY OUTLET STORE

829 NEWARK AVE., ELIZABETH
(In the same building as Barry Biscuit)

* OPEN MON. thru FRI. 9 to 5; SAT. 9 to 3 *

SEW and SAVE
DRESSES - SPORTSWEAR - SLACKS
TOPOATS - JACKETS - ETC.
ALL TYPES

KNITTED & WOVEN FABRICS
At Direct Factory-to-You Prices
BELOW WHOLESALE COST
ALL MANUFACTURED ON THE PREMISES

DO IT YOURSELF SEAMLESS FLOOR

BY BEAUTY FLO

EASY TO APPLY!
Ideal for Kitchen, Bath, Basement, Patio - Anywhere you need a Sparkling New Floor

- * Virtually Mar-Proof
- * Never Needs Polishing or Waxing
- * Inquire about our Introductory Offer
- * Apply to Any Solid Surface

Free STARTER Kit Worth \$2.99
Enough to cover 5 sq. ft. Try it on a table or basement floor as a test or at our expense.

NOW AT YOUR EXCLUSIVE DEALER
SEAMLESS FLOORS
EXCLUSIVELY BY HERRINGTON
113 PARK PLACE, IRVINGTON
374-4015

Public Notice
STATE OF NEW JERSEY
DEPARTMENT OF STATE
CERTIFICATE OF DISSOLUTION
To all whom these presents may come,
Greeting:
WHEREAS, it appears to my satisfaction, by duly authenticated record of the proceedings for the voluntary dissolution thereof by the unanimous consent of all the stockholders, deposited in my office, that

RAILWAY TRADING CORPORATION, a corporation of this State, whose principal office is located at 15 Clayton Court in the Township of Woodbridge, County of Middlesex, State of New Jersey, in and to which being agent therein and in charge thereof, upon whom process may be served, has complied with all the requirements of Title 14, Corporations, Chapter 12, of the Revised Statutes of New Jersey, preliminary to the issuing of this Certificate of Dissolution.

NOW, THEREFORE, I, the Secretary of State of the State of New Jersey, do hereby certify that said corporation has ceased to exist as of the date of December 15, 1968, and that the record of the proceedings aforesaid are now on file in my said office as provided.

IN TESTIMONY WHEREOF, I have hereunto set my hand and affixed my official seal, at Trenton, this 31st day of December, A.D. one thousand nine hundred and sixty-eight.

ROBERT BURKHARDT, Secretary of State.
Linden Leader, Jan. 23, 25, 27, 29, 31, 1969 (Pac. #3.22)

SHERIFF'S SALE
SUPERIOR COURT OF NEW JERSEY
JUDICIAL DISTRICT OF UNION COUNTY
DOCKET #F-670-68
VICTA PARKER, Plaintiff,
vs.
TAM BUILDERS, INC., a corporation of New Jersey, and STATE OF NEW JERSEY, Defendants.
CIVIL ACTION EXECUTION FOR ORBALS OF MORTGAGED PREMISES
By virtue of the above-stated writ of execution to me directed, I shall cause for sale by public vendor, in room 108, in the Court House, in the City of Elizabeth, N.J., on Wednesday, the 26th day of February, A.D. 1969, at 10:00 o'clock in the forenoon of said day, all that certain lot, tract or parcel of land, situate in the Township of Union, County of Union, State of New Jersey, known and designated by the lot number 120 and 121 in Block Number 2 on map of 400 lots situated at Linden, Union County, N.J., as shown on the map of said Township of Union, State of New Jersey, filed in the Office of the County Register, Elizabeth, N.J., on January 14, 1969, and as more fully described in the caption of said writ.

All interested parties are hereby notified that the Sheriff reserves the right to adjourn this sale.

RALPH ORBCELLO, Sheriff
1100 W. GILBERT ST., APT. 1
LINDEN LEADER, Jan. 30, Feb. 6, 13, 20, 27, 1969 (Pac. #3.22)

PUBLIC NOTICE
CITY OF LINDEN
TAKE NOTICE THAT AT A PUBLIC MEETING OF THE CITY COUNCIL OF THE CITY OF LINDEN HELD ON JANUARY 21, 1969, A RESOLUTION WAS ADOPTED APPROVING A VARIANCE FOR VICTOR BODMER TO CONVERT A ONE FAMILY DWELLING TO A TWO FAMILY DWELLING AT 3216 FEDOR AVENUE.
FRANCES H. DANN
CITY CLERK
Linden Leader, Jan. 30, 1969 (Pac. #3.22)

CITY OF LINDEN
NOTICE TO CONTRACTORS
SEALED BIDS will be received by the Board of Education of the City of Linden, County of Union, State of New Jersey, on Tuesday, February 11, 1969, in the Office of the Secretary, 502 Summit Street, Linden, New Jersey, between 2:30 P.M. and 3:05 P.M., Eastern Standard Time, at which time the following bids will be opened:

PUPIL TRANSPORTATION
VEHICLE MAINTENANCE EQUIPMENT
SPECIFICATIONS may be obtained, upon application, at the Purchasing Dept., Board of Education, 128 W. St. George Avenue, Linden, New Jersey.

All bidders shall conform with the requirements of the specifications hereinafter referred to in connection with the submission of certified bids or bid bond with their bid. The Board of Education specifically reserves to itself full power, in its discretion, to reject any and all bids.

THE BOARD OF EDUCATION reserves the right to reject any and all bids or any part of any bid, waive any informality, and award contracts either in part or as a whole in the discretion of the Board of Education in the interest of the best interest.

Mrs. Lottie Rosenband
Secretary
Board of Education
City of Linden
County of Union
State of New Jersey
Linden Leader, Jan. 30, 1969 (Pac. #3.22)

SALE STARTS TODAY. PRICES EFFECTIVE TO SAT. FEB. 1. OPEN EVERY SUN. 9:30 A.M. to 6 P.M.

GREAT EASTERN FOOD DEPT.

FOOD DEPT. OPEN 7 DAYS
Mon. to Sat. 9:30 A.M. to 10 P.M.
Sun. 9:30 A.M. to 6 P.M.

FROZEN FOOD FANTASTIC COFFEE LIGHTNER PERX & COFFEE RICH
7-1 pt. conts. \$1

ALL VARIETIES GOLDEN BLINTZES 1 lb. 49¢
SOUP TEMPLE WON TON 3 13-oz. cans \$1
PILAF, SPANISH, VERDI & MILDLY GREEN GIANT RICE 3 13-oz. pkgs. \$1
FIELD FRESH-LEAF OR CHOPPED SPINACH 10-oz. pkg. 10¢
PROGRESSO SHRIMP MARINARA & VEAL SCALOPINI 13-oz. can \$1.19
SAUSAGE, CHINESE & PEPPER BUITONI PIZZA 1 lb. 79¢
HOWARD JOHNSON MACARONI & CHEESE 3 13-oz. pkgs. \$1

DELI. DEPT. FRESH MADE VIRGINIA HAM 1 lb. \$1.19

ALL WHITE CHICKEN ROLL 1 lb. 59¢
HICKORY SMOKED NOVA SCOTIA LOX 1/2 lb. 69¢
EXTRA SHARP ALPINO PROVOLONE 1 lb. \$1.19
FRESH CAUGHT STRIPED BASS 1 lb. 49¢

DAIRY DEPT. DORIC ORANGE JUICE 1 Gall. 59¢

ROYAL DAIRY COTTAGE CHEESE 2 lb. cont. 49¢
POPULAR BRAND - PART SKIM RICOTTA 2 lb. cont. 99¢

FROZEN - IMPORTED OVEN READY LEGS O' LAMB 55¢ lb.

READY TO EAT - EXTRA SHORT SHANK SMOKED HAMS 39¢ lb.

CARL BUDDIG SMOKED MEATS BEEF, PORK, TURKEY, CORNED BEEF, PASTRAMI, CHICKEN 3 3-oz. pkgs. 99¢

STAHLMAYER BOLOGNA & LIVERWURST (CHUBBS) lb. 49¢

STAHLMAYER CALVES LIVER 1 lb. 99¢

STAHLMAYER FRANKS ALL MEAT 1-lb. pkg. 55¢, ALL BEEF 1-lb. pkg. 59¢

MIZRACH KOSHER ALL BEEF MIDGET SALAMI & BOLOGNA 1 lb. 89¢

FRESH FRUITS & VEGETABLES

SUNKIST NAVAL ORANGES LARGE SIZE FROM CALIF. 10 for 49¢ &

BROCCOLI LARGE BUNCHES FROM CALIF. each 25¢

JUICY SWEET - FROM WESTERN ORCHARDS ANJOU PEARS 1 lb. 25¢

U.S. #1 FANCY - FROM WASH. STATE APPLES RED-DELICIOUS 1 lb. 25¢

LESS THAN 65¢ PER POUND

MARTINSON COFFEE 2 lb. \$1.29

POPE OLIVE OIL 1 Gall. \$2.19

POPE ITALIAN FOOD SALE!

POPE TOMATO PASTE 10 6-oz. cans \$1

POPE TOMATOES IMPORTED 3 28-oz. cans 89¢

POPE SAUCE ITALIANO 10 11-oz. cans \$1

POPE MARINATED ARTICHOKE 3 11-oz. cans \$1

VERI FINE - APPLE JUICE 46 oz. can and 1/2 gal. 3 for \$1

PRINCE 2 1/2 25 3/4 SPAGHETTI 5 11-oz. pkgs. \$1

WHITE ROSE - TOMATO PRUNE JUICE 3 11-oz. cans \$1

NESTLE'S ALL VARIETIES CHOCOLATE BARS 3 11-oz. pkgs. 89¢

TASTY PRINCELLA YAMS 3 11-oz. cans \$1

KING COLE MIXED VEGETABLES 10 1-lb. pkgs. \$1

UNION - SPRINGFIELD AVE. NEAR VAUXHALL RD.

NOT RESPONSIBLE FOR TYPOGRAPHICAL ERRORS. WE RESERVE THE RIGHT TO LIMIT QUANTITIES.

'Nothing to do in Springfield & Four out of six teenagers agree

This is the first in a series of interviews sponsored by the Springfield Teen Council... Question used for the following interviews: Do you think that the statement, "There is nothing to do in Springfield," is valid?

Maddie Geddes agrees that the statement is valid. However, she feels that something can be done to improve the town situation...

Bruce Colandrea feels that there is plenty to do in Springfield. He says that the kids should make use of what they have. No matter how the situation in town was to be im-

proved, the kids still would not be satisfied. Bruce believes that the only way to do it could be to have more dances, although there were quite a few during the summer.

Rich Jarman concurs that the statement is valid. He says that there is nothing to do in Springfield that draws kids from other towns. You see your Springfield friends in town every day, but you don't have a chance to meet kids from other towns. The dances held by the town situation could be improved by having more dances, a recreation center, and even better bowling lanes.

Rick Weck feels that there definitely could be more things to do in Springfield. Nevertheless, in the summer, he says that the situation

is pretty good, and this is because of the block dances. There aren't too many dances now or other activities to go to. Rick thinks that a recreation hall could be a good thing, especially if it had some sports equipment. You can't go to any gym and walk in and so something, he states, like shoot baskets or play volleyball. He feels that now it is difficult to do things outside. During the winter, all that there is to do is go to a basketball game or just visit a friend's house. Rick wants to see something done to improve the town situation...

Diane Verlangeri agrees that the statement is valid because there is actually nothing to do in Springfield besides just "bumming around."

The teenagers need something else. She feels that the best thing that you can do is sit up at Coyne's corner, and even then you look like a bum. You can't go to the bowling alley, she says, because it is so crowded and expensive. Teens go to a restaurant after school so they can be with their friends; but they are not allowed in at night unless they pay the high prices. She says that the owners don't want it to be a hangout. On Friday and Saturday nights you just have to walk around town and look for something to do. She says that now, she states that all that a lot of kids want is a place where they can go and be with friends. In the past few months, there has been no place to go. Diane feels that the situation is even worse for non-drivers because it isn't easy to go to some other town. A possible solution could be a recreation house for teens, where one could be with his friends, although Diane is not sure whether this would be a success. She feels that the

teens would like to have more dances in town that they could go to, possibly once a month or some such setup. Also, if there were concerts with good groups, Diane says that there would always be a big turnout. At the present time, she feels that there is nothing to do in Springfield.

Rich Stender feels that the statement, "There is nothing to do in Springfield," is valid because so far this year on Friday and Saturday nights there has been nothing to do. He says that now, with the basketball season underway, some Friday nights are taken up by the games. However, he says, Saturday nights remain open with nothing to do in many cases. A movie shown a few weeks ago was a failure because it was not recent and lacked a strong plot. There should be more dances or other social events which the teenagers can attend, Rich believes that not enough is being done for the teenagers of Springfield.

Dayton JVs out to top .500 against Cranford tomorrow

The Jonathan Dayton Regional High School junior varsity basketball team, with a 5-5 record, will face Cranford tomorrow night at 6:30.

Coach Mike Janelli points out that most of Dayton's games have been very close. Springfield has beaten some teams by wide margins and the biggest margin of defeat for Dayton has been 13 points against Roselle.

Janelli says that Dayton has done an excellent job and that no team should be superior to Springfield by more than two or four points. The attitude of all the boys has been excellent and the spirit of the club is very high. Every boy has given a great deal to the team.

Janelli also points out that only two starters who played on last year's undefeated freshman team, Allan Schlanger and Jay Silverman, are playing on the junior varsity squad. This means that some boys are now starting for the first time and are doing an outstanding job. Janelli remarks that the boys who are used as substitutes have contributed to the team's play and are doing very good work.

A great deal of Dayton's success has been due to co-coaches Schlanger and Silverman. Their leadership qualities have been the impetus to Springfield's success. With these boys leading the team, the attitudes of all players remain at a peak level and success will continue.

It ended up as a 'divided' day in Friday Bowling League

Last week in the Friday Afternoon Boy's Bowling League, all eight teams split their two-game matches. The Lions continue to hold a one-game lead over the Chargers, with the Falcons two games out of first. The boys roll at the Springfield Bowl, The league is sponsored by the Recreation Department.

The Hawks managed a split with the front-running Lions. Steve Harris of the Hawks led all bowlers with a 305 series on a second game 194. Scott Herman also rolled well for the Hawks with a 236 total. Howie Forman also

impressed for the Hawks. Russ Gabay led the Lions with a 221 series. The Raiders and the Chargers also divided as Barry Fink led the Raiders with a 293 series on an opening game effort of 184. Alan Lipson (238) and Norm Schneider (226) also rolled well for the Raiders. Wayne Magers led the Chargers with a 259 series.

In a high scoring match between the Rangers and the Falcons, Mike Levine, the league's top bowler, paced all bowlers last week with a 326 series for the Falcons on games of 146 and 180. Robbie Lee (238) and Sandy Fineman (226) also rolled well for the Falcons. Tommy Lowy had a 300 series for the Rangers with games of 155 and 145. Drew Shulman (255) and Art Freeman (241) helped the Rangers.

The Chiefs split with the Jets as Mark Jacobs paced the Chiefs with a 296 series on games of 165 and 131. Ed Gerstein (256) also rolled well for the Chiefs. The Jets' attack was led by Don Fink's 255 series. Joel Goldberg also aided the Jets' victory. Mike Levine continues to raise his league-leading average, bowling at a 146 pace. Steve Harris, in second place, has moved his average to 136. Tommy Lowy is third with 132, followed by Art Freeman, 127; Ed Gerstein, 125; Steve Rosenberg, 124; Barry Fink, 123; Danny Gerkin, 123; Stu Garowitz, 122, and Mark Jacobs, 121.

TEAM STANDINGS

Lions	12	6
Chargers	11	7
Falcons	10	8
Raiders	9	9
Jets	9	9
Rangers	8	10
Hawks	7	11
Chiefs	6	12

Scout Pack Derby lures nearly 200 to see 'autos' race

Almost 200 parents, relatives and friends attended the annual Pinewood Derby of Cub Scout Pack 172 at the James Caldwell School, Springfield, last Friday. The small cars made by the Cubs and their fathers raced down the inclined runway.

The winners of each Pinewood Derby receive a ribbon. The final winners will receive trophies at the "Blue and Gold" dinner in February. When the last race was run, these were the results announced:

Grand Champion: Mean Machine, Jimmy Force; Cub First Place: Mean Machine, Jimmy Force; Webelos First Place: Rampaging Rifle, Steve Clark; Webelos Second Place: Golden Eight, William-Francois; Cub Second Place: Fantastic, Jeffrey Bernstein; Cub Third Place: Lumpy Lump, Bruce Grigg.

The job of judging the races was handled by Dave Brown, John Flockhart and Murray Hurwitz. Pete Clark served as starter.

Before the races, pack chairman Richard Marsanti announced plans for the Scout re-dedication program Saturday, Feb. 8. Scouts and Cubs will gather at the Caldwell School at 8 a.m., and will march to the center of town for a flag-raising ceremony at 9. From 10 to 4, the Cubs will participate in a live display of "craft work in the Grand Union store."

Temple teen choir to sing tomorrow

The Junior Choir of Temple Shalom, Springfield, will be featured in its first appearance at the Shabbat evening service tomorrow evening at 8:30. At that time they will be joined by the regular choir and will introduce four new pieces of music written for the service by Ron Brown, music director of the temple. The members of the Junior Choir are all seventh grade members of the temple's Religious School.

At the same service, Rabbi Israel S. Dresner will deliver a sermon entitled "The Rape of Czechoslovakia." The rabbi and his wife were in Prague on their honeymoon at the time that the Russians invaded Czechoslovakia and remained there for three days following the occupation. Films showing the invasion and the Czech resistance taken by Mrs. Dresner will be shown.

New Scout troop in weekend camp at Stokes Forest

A new Boy Scout troop sponsored by the Springfield Lions Club has started in Springfield. The troop's number, assigned by Union Council, is 172. The troop meets every Wednesday from 7:30 to 9 p.m. at Edward V. Walton School. The Scoutmaster is Carl Furl, an Eagle Scout now on the teaching staff at James Caldwell School.

The troop traveled this past weekend to Stokes State Forest where the scouts camped out. Activities included instruction on how to set up tents and cooking over an open fire. Early Sunday morning the troop participated in a five-mile hike. Members were allowed to bring skates and those who did went ice skating. Others participated in other sports. All 1000 members completed the activities. The troop plans to have overnight camping trips each month and will take part in council programs with hikes at least once a month.

Dean's list student

Stewart Rosen of Springfield has been named to the dean's list for scholastic excellence at Boston University, where he is a Junior. He is the son of Mr. and Mrs. Jesse Rosen of 6 Arch-bridge Lane.



CELEBRATING THE INAUGURATION - Springfield Republicans joined with other county GOP leaders in an inaugural ball for President Nixon last week at the Shackamaxon Country Club, Scotch Plains. Shown are the following local party leaders, with their wives: Frank Menza, Freeholder-David Zurav, Angelo Menza, Township Committeemen Henry Bultman and Arthur Falkin, Mayor Philip Del Vecchio, Elliott Axelrod and Township Attorney James M. Cawley.

Mobile unit used for industrial training to be at Jonathan Dayton in February

Dr. Warren M. Davis, Superintendent of the Union County Regional High School District No. 1, has announced that the mobile industrial training unit, a pilot project sponsored by the state of New Jersey, Department of Education, will be at Jonathan Dayton Regional High School in Springfield from Monday to Feb. 26, for use by the students of the Regional District.

The mobile industrial training unit - which was secured through the efforts of Stanley Grossman, coordinator of industrial arts and

vocational education, and Dr. Donald Merachnik, director of special services - is a trailer 60 feet long and 10 feet wide, and contains its own air conditioning and heating systems. It is designed to provide work exposure, training and evaluation for students with special needs. The instructional unit utilized in this trailer will provide a transition for students from school to the world of work. Thirty junior and senior class students who are working or preparing for a

work-experience program next school year will attend classes in this mobile unit. The students will be offered experiences in industrial procedures, techniques, and practices within the mobile classroom. This is equipped with all types of instructional materials such as: closed circuit TV, a movie projector, blackboards, bulletin boards, calculating machines for solving production problems, a complete conveyor system and equipment including a time clock, automatic tape dispensers, quality control scales and a built in AM/FM radio and intercom system. Office space which measures nine feet by nine feet and which is used for interviewing, counseling and program preparation is also available in the unit.

The division of vocational education of the New Jersey State Department of Education will provide instructional staff for the trailer.

'How to Help Mentally Ill' - topic at chaplaincy seminar

"How to Help the Mentally Ill" and Their Families" was the subject of a seminar presented by the Overlook Hospital Chaplaincy Service last week, as one of its quarterly symposiums on topics of meaningful interest both to clergy and the community. Panelists included Arnold R. Sorvino, psychiatrist on the Overlook medical staff; Mrs. Barbara Cornwall, Overlook's psychiatric social service worker; and the Rev. Randolph L. Jones, Overlook's chaplain.

Dr. Sorvino pointed out that mentally ill patients greatly need stable, dependable, non-hostile people in their environment. There is a tendency for people to shy away from the mentally ill and their families. They just don't know what to say or do. Dr. Sorvino commented, "Mental illness should be regarded just as any other illness - there are very few families that have not been touched by it, or alcoholism or drugs," he pointed out.

Suggesting that neighbors can help by giving concrete support to the family of a mentally ill patient - helping with children, shopping, errands, and acting as normally involved as if the problem were purely physical. Mrs. Cornwall, the psychiatric social service worker, pointed out that it is easy to drop away from a family involved with mental illness when they really need the emotional support of their friends.

She stressed the importance of getting counsel and help early, when a change in life pattern begins to become obvious.

Further professional counselling. "Many people benefit from an evaluation by a professional counselor, who can help with problems before they reach a critical stage," Chaplain Jones pointed out. "The clergy is in an ideal position to see such needs in a family and he knows community resources for help with family and individual problems."

The chaplain also stressed the importance of clergy's establishing early contact and interaction with counselling resources and psychiatrists in the community. "The mid-night crisis situation gets far worse help when the contacts are known, not just a stranger's voice on the telephone, calling for help," he emphasized.

Overlook's short term psychiatric unit, one of the major advances made possible by the hospital's newest wing, provides psychiatric care in the normal hospital setting. Functioning as an open unit, with voluntary admission on the part of the patient, the new unit has an average length of stay of only two to three days. Indicators of the help that can be given to mentally and emotionally ill patients on a short term basis.

Springfield woman TV show winner

Mrs. Helen Burwell of Springfield has won \$2,240 playing "Jeopardy," the daily game show, set on noon on NBC-TV, Channel 4.

A fan of the show, which requires contestants to come up with the questions rather than the answers, Mrs. Burwell is a housewife and mother of three children. Her husband, Edward, works in public relations and industrial editing.

Mrs. Burwell appeared on "Jeopardy" January 22 through 25. "Jeopardy" required wide general knowledge from comics and sports to history and music. But, "knowledge is not the only requirement for success" on "Jeopardy," according to Mrs. Burwell, whose hobbies are cooking and skiing. "Calm nerves and quick reflexes are almost as important," she said.

College alumnae

The Garden State Club of the College of New Rochelle alumnae will hold a luncheon and fashion show entitled "Accent on style" at noon Saturday, Feb. 8, at Stouffer's on the Mall, Short Hills. It has been announced by Mrs. Joseph P. Wodzenski, Scotch Plains, president.

The affair will be a benefit for the building fund at the college, a Catholic liberal arts college located in New Rochelle, N.Y. Serving as chairman of the luncheon is Mrs. John J.opoulos, Bloomfield. Modesty, cruise and casual wear from Abercrombie and Fitch Co. will be alumnae members.

Rocket sweep cuts lead of Hurricanes to 3 over Bombers

The Hurricanes lost a portion of their lead in the Thursday Afternoon Boy's Bowling League when they were upset in two games by the Rockets last week. The Hurricanes, however, still hold a three-game lead in the Recreation Department-sponsored league. The boys roll at the Springfield Bowl.

Bob Wallick paced the Rockets last Thursday as they swept past the league leaders. Bob rolled his top series in bowling competition, a 200 series.

Matt Levine was equally effective in the Rockets' attack, rolling a 275 series with a 131 and 144. Joe Pepe, the league's bowler, again paced the Hurricanes. Joe led a 250 series. Don Hetzel hit a good series for the Hurricanes, as did Bob Dorsky and Walt Phillips. Kevin Mercer posted a 200 series to help the Rockets' sweep, while Dave Brown and Steve Roll also contributed to the Rockets' attack.

The Bombers moved to within three games of first place with a sweep of two games from the Bullets. Andy Mendelsohn led the Bombers with a 281 series. Andy rolled a 164 in the opener. Larry Fridkus with a 244 series also rolled well for the Bombers as did Marc Shipman who rolled a 225 series. Tommy Moore was the top bowler for the Bullets last week. Tom rolled an even 200 series.

Joe Pepe continues to lead all bowlers for the top average prize. Joe is rolling at a 128 pace. Rick Schwert is holding second place with a 123 average. Andy Mendelsohn is a close third at 122, while Larry Fridkus is fourth with a 118. Bobby Wallick and Skip Moore are in a virtual tie for fifth place. The two boys are bowling at a 114 pace. The other boys among the top 10 are: Matt Levine, 113; Brian Ogonowsky, 112; Marc Shipman, 110; and Kevin Mercer, 107.

TEAM STANDINGS

Hurricanes	14	4
Bombers	11	7
Rockets	10	8
Bullets	1	17

500 are invited to orientation of freshmen Monday

Approximately 500 students and their parents have been invited to participate in the fourth annual freshmen orientation program which will be held in Halsey Hall of Jonathan Dayton Regional High School, Springfield, on Monday at 8 p.m., according to Charlotte Singer, director of guidance.

The program will be divided into two periods: the first for discussions and the second for visitations. During the first period there will be a brief explanation of the "High School Program of Studies" booklet, of scheduling procedures, including techniques used for determining grouping, and of summer school opportunities for incoming ninth grade students. Students were urged to bring their copies of the booklet for reference during the course of program activity.

During the visitation period, students will have an opportunity to meet with the coordinators and ninth grade teachers of the various departments. They will also have time to inspect and visit all areas of the school and to discuss with school personnel any question regarding a specific subject.

Robert F. Lavanhur, school principal and guidance counselor, Marie Gianico, Helen Crawford, Mel LeFever and Frank Clancy, will be in attendance. Questions regarding the program should be directed to Miss Singer at 376-6300.

First Aid Squad hears physician

Members of the Springfield First Aid Squad saw pictures of three of their patients during a lecture presented by Dr. George Hewson, an orthopedist on the staff of Overlook Hospital who was guest speaker at the monthly drill. The program on fractures was highlighted by a series of color slides showing various stages of healing.

At Overlook Hospital, the squad saw a cardio-pulmonary resuscitation (CPR) color film. The film, "Prescription for Life," showed the chief aims of CPR were to replace the heart, in beating, replace the lungs in functioning and circulate blood.

Presently there are 18 fully qualified, registered members of the squad. The current course will enable additional "first aiders" to qualify. The squad continued to stress the need for additional volunteers to continue its record of 20 years of uninterrupted 24-hour coverage. Daytime crews in particular are under a heavy

Ladies' group sets aid squad program

"A First Aid Squad - Its operation and the needs it fulfills" will be the theme of Clifford W. Zimmer Sr., guest speaker at next Wednesday's meeting of the Ladies' Beneficent Society of the Springfield Presbyterian Church. The group will hold its monthly meeting in the Presbyterian Parish House at 1:30 p.m.

Zimmer is a former resident of Short Hills, now residing in Springfield, who has been a member of the Millburn-Short Hills First Aid Squad for six years. During this time he has served as vice-president, chairman of the headquarters building committee, Wednesday night crew chief, squad captain and is currently president of the squad.

Mrs. William P. Wood, newly installed president of the Ladies' Society, will preside at the business portion of the meeting. Refreshments will be served by members of the February Circle.

A Scientific Breakthrough

A READING & STUDY LAMP

Approved By: The Better Light Better Sight Bureau

An Ideal Gift \$19.95

Free Demonstration

J. NORWOOD VAN NESS
ARTHUR L. WELLS, JR.
GUILD OPTICIANS
248 MORRIS AVE., SPRINGFIELD, N.J.
376-6108

Public Notice

AN ORDINANCE ESTABLISHING FEES FOR THE USE OF NEBEL AVENUE IN THE TOWNSHIP OF SPRINGFIELD, COUNTY OF UNION, NEW JERSEY.

TAKE NOTICE, that the foregoing ordinance was passed and approved at a regular meeting of the Township Committee of the Township of Springfield in the County of Union and State of New Jersey, held on Tuesday evening, January 29, 1969.

Eleanor H. Worthington
Township Clerk
Spfld. Leader Jan. 30, 1969 (Fee \$3.48)

PUBLIC NOTICE AND ADVERTISEMENTS FOR BIDDING

For Library Furniture
Springfield Public Library
TAKE NOTICE

Acceptance for bids for Library Furniture including bookshelves, desks, bins and accessories for the Springfield Public Library will be received until 10:00 a.m., Thursday, Jan. 30, 1969 to 1:00 p.m., Thursday, February 6, 1969 and be received in the office of the Township Clerk, TOWNSHIP OF SPRINGFIELD, NEW JERSEY, 248 MORRIS AVENUE, SPRINGFIELD, N.J.

NEED HELP? Find the RIGHT person with a Want Ad! Call 684-7700.

WE REPAIR & REHOUND AND RESTYLE JEWELRY

Into your own custom design. Bring in your outdated jewelry and we will submit estimates on fresh, new "one-of-a-kind" pieces designed for you alone.

GELJACK Jewelers
DIVISION: BRAUNSCHEWIGER BROS.
241 Morris Ave. Springfield
Open daily to 5:30; Fri. to 9:00 DR 6-1710

ASSOCIATE STORES

WALDEN PARK JEWELERS
Village Shopping Center
New Providence

BRAUNSCHEWIGER BROS.
37 South St.
Morristown

WE ARE IN BUSINESS FOR YOUR HEALTH

DR 8-4942
Radio Dispatched Delivery Service

PARK DRUGS
228 MORRIS AVE. • SPRINGFIELD
General Greene Shopping Center

Snowmobiles great fun if safety rules observed

Snowmobiles, those gasoline-driven, rubber-tracked vehicles that scoot like overgrown lugs across the snow and ice, are giving hundreds of sports lovers new winter thrills.

Give prizes in contest on radio station

Radio station WERA in Plainfield is hosting a contest called "Listen-In" in which the radio station's listeners have an opportunity to win well over \$5,000 in prizes.

SILVER REPAIRS
REPLATING
Wood Done to All Metals
Hallmark Silversmiths
10 Millburn Ave., Millburn
763-5804

STAMP COLLECTIONS WANTED
U.S. & FOREIGN
Accumulations.
Also anything philatelic.
Fair prices paid.
Appraise collections.
We buy everything
not just the cream!
233-0917 - CONFIDENTIAL

There is only one Weight Watchers.

- NEW CLASSES FORMING**
- BERKELEY HEIGHTS**
Church of the Little Flower
310 Plainfield Ave.
Tuesday Evenings 7:30
Wednesday Afternoons 12:30
 - CLARK**
United Church of Christ
1000 Clark Ave.
Tuesday Evenings 7:30
 - HILLSIDE**
War Memorial Bldg.
Liberty & Memorial Dr.
Monday Evenings 7:30
Wednesday Mornings 9:30
 - IRVINGTON**
The Cornet
925 Springfield Ave.
Monday Evenings 7:30
Wednesday Afternoons 12:30
Thursday Evenings 7:30
 - LINDEN**
Polish National Hall
300 Roselle St.
Monday Evenings 7:30
Tuesday Evenings 7:30
Wednesday Mornings 9:30
 - ELIZABETH-ELMORA**
Elmora Education Center
330 Elmora Avenue
Tuesday Evenings 7:30
Wednesday Mornings 9:30
 - RAHWAY**
Senior High School
612 Madison Ave.
Tuesday Evenings 7:30
 - SOUTH ORANGE**
Church of Holy Communion
1000 Orange Ave.
Ridge Road Rd.
Monday Evenings 7:30
 - SPRINGFIELD**
Temple Shurey Shalom
Shumpike & Springfield Aves.
Tuesday Evenings 7:30
Thursday Mornings 9:30
 - UNION**
YMHA
Green Lane & Maple Ave.
Monday Mornings 9:30
Thursday Evenings 7:30
 - WESTFIELD**
Mondale Temple
Temple Place
Tuesday Afternoons 12:30
Thursday Evenings 7:30

SEND FOR FREE COPY OF WEIGHT WATCHERS NEWS & VIEWS

PEOPLE HELPING PEOPLE

WEIGHT WATCHERS

Some talking, some listening, and a program that works.

© Weight Watchers International, Inc. 1968
Weight Watchers and the "W" logo are registered trademarks of Weight Watchers International, Inc. East Rutherford, N.J. 07073

Stud's help tire traction substantially

For the first time this year the New Jersey State Safety Council announced that all snow-belt states would permit the use of extra-traction studded tires. Only four states, all in the South do not permit them. These states are Georgia, Mississippi, Alabama and Louisiana.

Officers to be installed by insurance workers

New officers of Local 40, Insurance Workers International Union, AFL-CIO, will be installed at a meeting Thursday, Feb. 20.

Fashion highlight

Vests in all shapes, sizes and materials are among the outstanding items in the youth market today, says the American Institute of Men's and Boys' Wear.

Abby Simon symphony soloist at pair of concerts next month

Abbey Simon, renowned pianist, will be the guest soloist with the New Jersey Symphony Orchestra when the third pair of concerts in the current suburban series is presented at the Montclair and Millburn High Schools, Friday and Saturday evenings, Feb. 7 and 8.

Art exhibit opens Sunday at Seton

The Seton Hall University Art Gallery will open an exhibit Sunday of recent paintings and collages executed by Sara Freeman of Fair Lawn in the Student Center on the South Orange campus.

Looking for a Bargain on Carpeting?

Before you buy, read these facts. You may not get what you bargain for!

HERE'S WHAT TO WATCH OUT FOR!

- UNBRANDED CARPET.** Many stores sell unbranded carpet or carpet with a label you never heard of. Most of this carpet is made with small, odd lots of leftover yarn. If you wanted to match it at a later date you'd be out of luck. Quite often a factory with idle machinery will buy up odd lots of yarn and make it up into poor quality carpeting.
- NO FIBER IDENTIFICATION.** Beware of carpet that doesn't have a fiber identification label. Don't take a salesman's word that the fiber is wool or acrylic or whatever, just because he says so. It's illegal to mis-label any product, but who can prove what the salesman says? If you are offered carpet with no fiber label, be suspicious.
- SWITCHING.** There have been many cases of consumers who bought one carpet and received a similar-looking carpet that was actually of poorer quality.

After 50 Years RCA is having

50th Anniversary Sentimental Sale

To help them celebrate we're rolling back prices on RCA COLOR TV!

Save \$60

Lowest Price Ever for 295 sq. in. RCA COLOR TV

Biggest Color TV Picture You Can Buy!

\$399⁹⁵
Limited Time Only!

Stand Optional Extra. Model FL 520

FEDERATED PURCHASERS

155 U.S. Route 22, Springfield 376-8900

Daily 8:30 A.M. - 9:30 P.M. Sat. 8:30 A.M. - 6:00 P.M.

RCA THIS AD **KNU** SPONSORED BY

COAL LEHIGH PREMIUM ANTHRACITE

NUT OF STOVE	PEA COAL	PREMIUM FUEL OIL
TON	TON	14.7 gal.
\$27.95	\$25.95	Over 150 Gallon Delivery

Simone Bros. Coal & Fuel Co.
1405 Harding Ave. HU 6-2726
Linden
Prices subject to change without notice
OIL BURNER INSTALLATIONS • Free Est.

DOUBLE YOUR DOLLARS

Do TWO CHAIRS AT THE COST OF ONE!!

FINEST upholstery FABRIC

"SECONDS"

BELTS & BOLTS OF BARGAINS

Hand Prints \$1.50 to \$3.50 if first \$2.95 to \$9.50	Upholstery Fabric \$2.95 to \$12.50 if first \$6.50 to \$25.00
---	---

CALICO CORNERS
323 Rt. 10, HANOVER, N. J.
887-3905 open Wed. evens.

Eugene Brehm
President,
Brehm's Carpets
New Jersey's Largest
Carpet Service
Organization

HERE'S WHAT TO WATCH OUT FOR!

- THE CARPET BUSINESS.** Like many others, has its share of fast-buck retailers. They charge as much as the traffic will bear for carpeting, without regard to quality. And they couldn't care less what happens to it after it's in your home.
- THESE STORES ARE ABLE TO OPERATE SIMPLY BECAUSE CARPETING IS ONE OF THE SO-CALLED "BLIND" ITEMS.** The average consumer judges carpeting largely by its price. She cannot tell by looking at the carpet whether its quality is good, fair or poor. Often she will judge just by the height of the pile alone. But high pile does not necessarily mean high quality.
- LOW "BAIT" PRICES.** You see ads in the papers every day offering low "bait" prices as a "come-on." Once you're in the store they try to sell you up to a more expensive carpet. In many cases, if you were to insist on the low-priced, advertised carpet, you would be told that it was already sold out. In truth, the store probably didn't have enough to "carpet a closet in the first place. It was all verted just to "bait" you into the store.
- UNBRANDED CARPET.** Many stores sell unbranded carpet or carpet with a label you never heard of. Most of this carpet is made with small, odd lots of leftover yarn. If you wanted to match it at a later date you'd be out of luck. Quite often a factory with idle machinery will buy up odd lots of yarn and make it up into poor quality carpeting.
- NO FIBER IDENTIFICATION.** Beware of carpet that doesn't have a fiber identification label. Don't take a salesman's word that the fiber is wool or acrylic or whatever, just because he says so. It's illegal to mis-label any product, but who can prove what the salesman says? If you are offered carpet with no fiber label, be suspicious.
- SWITCHING.** There have been many cases of consumers who bought one carpet and received a similar-looking carpet that was actually of poorer quality.

Board luncheon of college club

Mrs. Loraine J. Roeder, director of alumnae affairs at Elmira College, N. Y., will speak at the board of directors luncheon meeting of the Elmira College Club of New Jersey at 12:30 p.m. tomorrow.

NURSES - RN'S

JOIN THE TEAM WITH GOALS THAT WILL MAKE YOUR PROFESSIONAL STATUS MEANINGFUL. OPPORTUNITIES ARE AVAILABLE ON ALL SHIFTS. OPENINGS INCLUDE O.R., SPECIAL CARE AND PEDIATRICS.

- Starting Rate on Evening and Night Shifts \$151.
- Merit Increases in 8 1/2 Months.
- Week-End Differential
- Extra Pay for O.R. Call-In.
- Three Weeks Vacation First Year.
- Nine Paid Holidays.
- Other Interesting Benefits
- Excellent Promotional Opportunities.

CALL, WRITE OR VISIT PERSONNEL DEPT. 280-8600 Ext. 295 Elizabeth - General Hospital 925 E. JERSEY ST. ELIZABETH

5 Important Things to Consider Before You Buy Any Carpeting!

1. The quality of the carpeting
2. The integrity of the store
3. The services the store offers
4. The quality of the installation
5. The price

HERE'S WHAT HAPPENS WHEN YOU BUY YOUR CARPETING AT BREHM'S. You are assured of being waited on by an experienced carpet salesman. Your Brehm's man will give you all the information you want on any carpet. Few carpet salesmen could qualify to work at Brehm's. We have six... with a combined 118 years of experience.

QUALITY. You are assured of getting only the finest quality carpeting. We sell no unbranded carpeting. We carry only the best... Karastan... Bigelow... Masland... which you know, quality you respect.

PERSONAL ATTENTION. If your carpet is to be installed wall-to-wall, the salesman who sold you the carpet comes to your home to measure. He oversees the job from start to finish. He lets you know if there are going to be any seams and where they will fall. Other stores never do this. It's an important point that can save you a lot of grief later on!

CAREFUL, QUALITY INSTALLATIONS. Materials you never see. Plus the skill of the installers, have a lot to do with the way your carpet looks on the floor. Cheap material and care-free installations show up fast. Brehm's uses only the best installation... the best padding... guaranteed for the life of the carpet! We don't stock cheap padding!

OUR OWN INSTALLATION TEAMS. Brehm's has probably the finest installers in the state... some of them with us for 20 years! They are proud of their work and take great care that it is done to the best of their ability. We use no sub-contractors. We take full responsibility for the complete job.

PRICES. We don't carry "junk" carpet that sells for 3.95 and 4.95 a yard. What we do carry, we price competitively. Our prices are as low as anyone's on quality carpet.

1-YEAR FREE MAINTENANCE GUARANTEE! Brehm's maintains every carpet installation FREE for 1 year! We fix it if it stretches... repair seams if they open... and within 24 hours in an emergency! Even after 1 year, Brehm's will continue to service the carpet, whenever required, and charge only for the mechanic's time.

Now you know the hard facts about many "bargain" offers. If you buy on price alone you're begging to be cheated. The only real bargain is good quality carpeting at a fair price that INCLUDES honest installation and conscientious service — the kind you'll find at

DOUBLE YOUR DOLLARS

Do TWO CHAIRS AT THE COST OF ONE!!

FINEST upholstery FABRIC

"SECONDS"

BELTS & BOLTS OF BARGAINS

Hand Prints \$1.50 to \$3.50 if first \$2.95 to \$9.50	Upholstery Fabric \$2.95 to \$12.50 if first \$6.50 to \$25.00
---	---

CALICO CORNERS
323 Rt. 10, HANOVER, N. J.
887-3905 open Wed. evens.

HERE'S WHAT TO WATCH OUT FOR!

The carpet business, like many others, has its share of fast-buck retailers. They charge as much as the traffic will bear for carpeting, without regard to quality. And they couldn't care less what happens to it after it's in your home.

These stores are able to operate simply because carpeting is one of the so-called "blind" items. The average consumer judges carpeting largely by its price. She cannot tell by looking at the carpet whether its quality is good, fair or poor. Often she will judge just by the height of the pile alone. But high pile does not necessarily mean high quality.

LOW "BAIT" PRICES. You see ads in the papers every day offering low "bait" prices as a "come-on." Once you're in the store they try to sell you up to a more expensive carpet. In many cases, if you were to insist on the low-priced, advertised carpet, you would be told that it was already sold out. In truth, the store probably didn't have enough to "carpet a closet in the first place. It was all verted just to "bait" you into the store.

UNBRANDED CARPET. Many stores sell unbranded carpet or carpet with a label you never heard of. Most of this carpet is made with small, odd lots of leftover yarn. If you wanted to match it at a later date you'd be out of luck. Quite often a factory with idle machinery will buy up odd lots of yarn and make it up into poor quality carpeting.

NO FIBER IDENTIFICATION. Beware of carpet that doesn't have a fiber identification label. Don't take a salesman's word that the fiber is wool or acrylic or whatever, just because he says so. It's illegal to mis-label any product, but who can prove what the salesman says? If you are offered carpet with no fiber label, be suspicious.

SWITCHING. There have been many cases of consumers who bought one carpet and received a similar-looking carpet that was actually of poorer quality.

HERE'S WHAT TO WATCH OUT FOR!

- THE CARPET BUSINESS.** Like many others, has its share of fast-buck retailers. They charge as much as the traffic will bear for carpeting, without regard to quality. And they couldn't care less what happens to it after it's in your home.
- THESE STORES ARE ABLE TO OPERATE SIMPLY BECAUSE CARPETING IS ONE OF THE SO-CALLED "BLIND" ITEMS.** The average consumer judges carpeting largely by its price. She cannot tell by looking at the carpet whether its quality is good, fair or poor. Often she will judge just by the height of the pile alone. But high pile does not necessarily mean high quality.
- LOW "BAIT" PRICES.** You see ads in the papers every day offering low "bait" prices as a "come-on." Once you're in the store they try to sell you up to a more expensive carpet. In many cases, if you were to insist on the low-priced, advertised carpet, you would be told that it was already sold out. In truth, the store probably didn't have enough to "carpet a closet in the first place. It was all verted just to "bait" you into the store.
- UNBRANDED CARPET.** Many stores sell unbranded carpet or carpet with a label you never heard of. Most of this carpet is made with small, odd lots of leftover yarn. If you wanted to match it at a later date you'd be out of luck. Quite often a factory with idle machinery will buy up odd lots of yarn and make it up into poor quality carpeting.
- NO FIBER IDENTIFICATION.** Beware of carpet that doesn't have a fiber identification label. Don't take a salesman's word that the fiber is wool or acrylic or whatever, just because he says so. It's illegal to mis-label any product, but who can prove what the salesman says? If you are offered carpet with no fiber label, be suspicious.
- SWITCHING.** There have been many cases of consumers who bought one carpet and received a similar-looking carpet that was actually of poorer quality.

Now you know the hard facts about many "bargain" offers. If you buy on price alone you're begging to be cheated. The only real bargain is good quality carpeting at a fair price that INCLUDES honest installation and conscientious service — the kind you'll find at

Carpet Craftsmen Since 1936

Brehm's

Authorized Karastan Dealer

ELIZABETH:
333 No. Broad St.
351-1100 — Open evenings till 9 — Fri. and Sat. till 5:30

WESTFIELD:
234 E. Broad St.
233-8700 — Open evenings till 5:30
Mon. and Wed. till 9

Amusement News

Station Breaks

By MIL T. HAMMER

In 1955, a French group known as the Swingle Singers burst onto the recording scene. The album met with immediate success, and the Swingles were on their way. Today they are regarded as one of the top vocal groups in the world today.

Since their "Back" LP, the Swingle Singers have turned their attention to other areas, including the music of such composers as Handel, Chopin and Schubert. They've also given us their unique vocal interpretations of three centuries of music from Spain and even had an "Encounter" with the Modern Jazz Quartet. Now the Swingles have returned to the scene of their first critical triumph: the music of Bach. They've gone BACK TO BACH and the results have never been more satisfying. (PHILIPS PHS 600-288).

Also on the PHILIPS label, the original motion picture soundtrack of the film ZITA, The French film relates the wanderings of a young girl (Joanna Shimkus) through the streets of Paris while her Aunt Zita lies dying at home. What Miss Shimkus encounters during her prou through the French city forms the basis for a most unusual film. As haunting as the motion picture is, so is the soundtrack of 12 musical selections. (PHS 600-287).

"The Carol Lawrence Show," a musical special starring the versatile singer-dancer-actress Carol Lawrence, with her guest stars the Nicholas Brothers and Julius Wechter and the Baja Marimba Band as her special guests, will be presented tomorrow night on WGBS-TV at 11:30 p.m.

"Miss Lawrence will open the show with a rendition of 'Free Again.' Throughout the show, Miss Lawrence will change moods and pace as she alternates between singing and dancing to such numbers as 'I Get Along Without You Very Well,' 'The Shape of Things to Come,' 'I'm Gonna Wear Your Love,' 'Flamingo Again' and others. The Nicholas Brothers have been dancing and entertaining for more than 30 years, will join Carol for a specially arranged version of 'That Old Black Magic.' Julius Wechter and the Baja Marimba Band, Carol's special guests for her first television special, will play 'Brazil,' 'Say a Little Prayer,' 'Flying High' and 'Sunrise Sunset.' Carol will join the group for a novelty number called 'Thank You Weenk.'

FRIDAY DEADLINE
All items other than spot news should be in our office by noon on Friday.



AT THE RECEPTION between shows on opening night of the Frank Sinatra Jr. show at the Rainbow Grill, and the Radio City building last week is Bob Lyons, theatre critic and contributor to this column, with Sinatra. The show is scheduled to run for three weeks ending Feb. 8th.

The Theatre Seen

FRANK SINATRA, JR. SHOW
By ROBERT LYONS

With the lights of New Jersey as his background and a press and celebrity-packed crowd as his foreground, Frank Sinatra Jr. opened his Manhattan engagement at that penthouse in the stars, The Rainbow Grill.

For one who won't miss covering a Frank Sinatra Jr. opening, let it be said here for the last time: Frank is his own man. He has his own style; a free, relaxed, unimposing approach and an instinctiveness for playing to all sides of a room. He moves well and always with a purpose. He sings the upbeat, swinging songs of the 1940s and 1950s with a sense for the original mood, but he brings them to us from within.

And his comedy is a delight. If I saw his takeoff on sister Nancy's singing style every night it would make me laugh. While doing it he seems to be making himself, "I wonder how she makes this work?" Therein may lie the measure of Frank as a present and future performer. For he has an honesty that comes to a smooth stop at infectiousness.

Predictions are always fanciful in show business, but for me Frank Sinatra Jr. has shown that kind of thrilling growth that makes him eligible to perpetuate the grand tradition of American saloon singing.

Theater Time Clock
All times listed are furnished by the theaters.

ART (Inv.)—NEGATIVES, Thurs., Mon., Tues., 7, 10:10; Fri., Sat., 9:30, 11:30, 8:30; Sun., 2, 5:15, 8:30.

BELLEVUE (Mtc.)—STAR!, matinee, 2 p.m.; Wednesday, Saturday, Sunday, evening, Monday through Saturday, 8:30; Sunday, 7:30.

GRANFORD—BULLITT, Thurs., Fri., Mon., Tues., 2, 7:30, 9:55; Sat., Sun., 1:25, 3:35, 5:45, 7:55, 10; Featurette, Thurs., Fri., Mon., Tues., 1:30, 7, 9:30; Sat., Sun., 3:25, 5:30, 7:30, 9:50.

MILLBURN CINEMA (Millburn)—THE LION IN WINTER, matinee, 2 p.m.; Wednesday, Saturday, Sunday, evening, Monday through Saturday, 8:30; Sunday, 7:30.

ORMONT (E.O.)—GREAT CATHERINE, Thurs., Fri., Mon., Tues., 2:18, 7:48, 9:55; Sat., Sun., 1:50, 3:47, 5:44, 7:51, 9:58; Featurette Thurs., Fri., Mon., Tues., 2, 7:30, 9:37; Sat., Sun., 3:32, 5:32, 7:36, 9:43.

UNION (Union Center)—GREAT CATHERINE, Thurs., Fri., Mon., Tues., 2, 7:45, 10; Sat., 1:15, 3:30, 5:45, 8, 10:15; Sun., 1, 3:15, 5:30, 7:45, 10.

Ole! Trovadores transform Flagship into bit of old Spain

By BEA SMITH

There's a Spanish flavor in the atmosphere of Larry Dixon's Flagship dinner theater on Route 22 in Union these evenings. And this flavor is enhanced by 12 singers-dancers-accompanists combining a troupe called Los Trovadores de Espana, who will remain at the Flagship through next week.

The 12 young men and women, traditionally adorned, make enough vital music and gaiety and sound in the night spot that it would be advisable to do away with the stage microphones. These handsome men and lovely women are versatile and extremely talented. When they do a rendition of "Granada" (naturally), there is much foot-tapping and hand-clapping in the audience.

For additional flavor, the troupe throws in a "Hava-Nagilah." This reviewer has never heard the number done quite like they do it, the Flagship—but it's a tribute to the young Spanish group.

Among Los Trovadores are Willy Maramba (the trumpet), Gil Seyil, Ricardo Gullot, Maria Soriano, Laura Soso and Sole Cortez, with Michele Faffard at the drums.

All in all, it's a real entertaining evening—something a little different for the Flagship—but an asset all the same.

Kidd stages dances for Bellevue 'Star'

Michael Kidd, who served as choreographer for "Star!", which is in its last weeks at the Bellevue Theater, Upper Montclair, has returned to Hollywood for this film after a 12-year absence. Kidd had been lured back to filmland after winning four Tony awards and other citations for Broadway shows.

Julie Andrews is starred in the title role of the famous stage actress, the late Gertrude Lawrence.

The film, which was produced by Saul Chaplin for 20th Century-Fox and directed by Robert Wise, has Daniel Massey in the role of Noel Coward and Richard Crenna as one of Miss Lawrence's husbands.

Symphony talent hunt for singers

A talent search for aspiring singers to perform with the New Jersey Symphony Orchestra has been launched statewide.

According to Geoffrey Platt Jr., symphony manager, the competitive search is open to all residents of New Jersey, with vocal students being particularly encouraged to participate.

Lewis is anxious to open the door to new talent as a part of the symphony's obligation to foster and assist those interested in serious music throughout the state," Platt said.

At least three of the remaining concerts of the season require a soprano and a tenor—for performances in Carl Nielsen's Symphony No. 3. It is for engagements at the Montclair and Millburn High Schools on March 7 and 8, and for a special added concert in Westfield on March 22, that the search for talent is being conducted.

A few of the singers who have appeared in recent concerts with the New Jersey

Thursday January 30, 1969

Symphony Orchestra include: Marian Anderson, Roberta Peters, Jan Pearce, William Warfield and Marilyn Horne, the wife of Henry Lewis. Auditions are scheduled for Feb. 19, at the Millburn High School Auditorium, at 1:30 p.m. Those interested may contact the Symphony offices at 1020 Broad St., Newark, by letter or by phone at 624-8203.

EVERY DOLLAR
For every dollar donated by Americans in 1968, CARE delivered \$6.52 in aid to the world's needy people.

The U.S. donors learn that dance and local governments share the operating costs of CARE's food, self-help and medical programs.

The Box Office: THEATRE TICKET SERVICE, 24 W. Park Pl., Morristown, N.J.

RISE—ABOVE THE ORDINARY

SEE A BROADWAY SHOW

TEL. 267-1830 THEATRE TICKETS RESERVATIONS INFORMATION

SKI Craigmour

THE NIGHT CLUB PLAN
Come one nite a week
* Splights of skiing
* 10 hours instruction
\$29.75 with your skis
\$49.50 with Ski Rental
Come on up and see the Club in action! Register your name tonight.

JUST OFF ROUTE 23
GREEN POND ROAD, NEWFOUNDLAND N.J. 697-4501

TOWN & CAMPUS INVENTORY

EMBASSY ROOM	seating to 400
KAROLINE ROOM	seating to 250
MYER ALBAN ROOM	seating to 200
TOWN ROOM	seating to 125
CAMPUS ROOM	seating to 80
TERRACE ROOM	seating to 60
CONFERENCE ROOM	seating to 30

(Restaurant, Cocktail Lounge, Motor Lodge)

UNDER CONSTRUCTION WITH MOST DATES OPEN FROM EARLY APRIL-1969

ISN'T ONE OF THESE PARTY ROOMS JUST WHAT YOU ARE LOOKING FOR?

TOWN & CAMPUS

"Banquet and Executive Center of New Jersey"

1040 MORRIS AVE. UNION
Next to Newark State College
PHONE: Banquet Dept. 289-5600

UNION
308 MAIN ST. EAST ORANGE
830-5400

THE MIDDLE OF COMEDIES
PETER JEANNE ZERO
OTTOLE MORREAU MOB TEL
"GREAT CATHERINE"
In Color For Adults

BEST PICTURE OF THE YEAR!
SEATS AVAILABLE FOR ALL PERFORMANCES
EVENINGS 8:30
SUNDAY AT 7:30
MATINEE 2 P.M.
RESERVED SEATS NOW!

PETER OTTOLE
KATHARINE HEPBURN
MILLBURN
CINEMA
30 MILLBURN AVE.
MILLBURN, N.J. 07041

NOT FORMAL
Most Honduran nurses are aides with only a 6th grade education, no formal instruction. CARE - MEDICO team nurses at the Hospital de Occidente, in Santa Rosa, conduct a school for auxiliary nurses and helped develop a training course that will be used throughout Honduras.

MAKE YOUR OWN TV TEST

- Star of movie, "Golden Boy."
William Demarest
William Holden
- Star of "Springfield Ride."
Gary Cooper
Don DeLuise
Dan Duryea
- Peggy Maxwell of "Name of the Game."
Susan Saint James
Susan Leeds
Ann Sothern
- Author of "A Mother for Janek."
John Steinbeck
John O'Hara
Victor Ullman
- Star of movie, "A Global Affair."
Erad Allen
Bob Hope
Curt Jurgens

Popular O'Toole on screen again

Peter O'Toole and Jeanne Moreau share acting honors with Zero Mostel and Jack Hawkins in the Technicolor production of "Great Catherine," Warner Brothers Seven Arts production of George Bernard Shaw's play, which opened yesterday at the new Union Theater in Union Center and the Ormont Theater, East Orange.

Gordon Fleming directed the film about the Empress of Russia, a woman of much character, but few morals. Akim Tamiroff, Angela Scoular and Marie Lohr have stellar roles.

Art has 'Negatives' on screen this week

"Negatives," British adult film about a couple who have a fetish about masquerading as a famed British spy and his wife, opened yesterday at the Art Theater, Irvington Center. The picture, which is filmed in color, and directed by Peter Medak, stars Peter McEnery, Diana Clement and Glenda Jackson.

The associate feature at the Art is "The Stranger," French psychological film inquiring into man's relation to himself and others in society. The movie, in color, has Marcello Mastroianni and Anna Karina and was directed by Lucchino Visconti.

DINE OUT for the Pleasure of it

CHANCELLOR DELICATESSEN AND RESTAURANT
378 CHANCELLOR AVE., NEWARK
Restaurant Catering. Specializing in Consolation Trays and Cold Cut Platters. Slopoy Joe Sandwiches for all Occasions. Hot and Cold Hors D'Oeuvres, Wines, Liquors and Beer. Open 11 P.m.

OLYMPIC RESTAURANT
877 SPRINGFIELD AVE., IRVINGTON
Luncheon and Dinner Served Daily. DANCING
Sunday Dinners: Served 12-9:30 p.m. Saturday and Sunday Even. Dinner Facilities for all Occasions. Hot and Cold Catering.
ES 2-9647 ES 4-7699

EXECUTIVE LUNCHEON CLUB
WEST CHESTNUT AT ROUTE 22, UNION
Members and their guests Monday through Friday 12:00 - 2:00 p.m. Golden Branch Room 51 Four Seaters

TALLYHO COCKTAIL LOUNGE & RESTAURANT
943 MAGIE AVE., UNION
John W. Young
Business Men's Luncheon and Dinners Served Daily
(Facilities for Meetings and Parties)
EL 2-6251

FINISH LINE RESTAURANT & COCKTAIL LOUNGE
461 ROSEVILLE AVE., ROSELVILLE SECTION, NEWARK
THE HOUSE OF GOOD FOOD
Businessmen's Lunch and Fine Dinners
Robert Shoemaker at the Piano
Diners Club 482-7778 American Express Closed Sunday

TOWNLEY'S
580 NORTH AVE., UNION
It's Always a Good Taste and Fun To Eat at Townley's! Prime Rib of Beef (The very best) All Baking Done at Premises
Special Banquet Facilities From 10 to 100 People Open Daily 12 Noon to 1 A.M. Parking on Premises
EL 2-9092

OLD EVERGREEN LODGE
EVERGREEN AVE., SPRINGFIELD
James Brasco, Manager
HALL RENTALS - DINNER PARTIES
MODERN & SQUARE DANCING
EVERY SATURDAY NIGHT
DR 6-0489 DR 9-9830

TRETOLA'S
AT FIVE POINTS, UNION
FOR OVER 30 YEARS
A family place for Continental and American Food.
A LA CARTE MENU
Entrees including potato and vegetables \$1.50-\$4.75 - Also children's menu MU 7-0707

ARTISTRY & EXOTICISM
NEGATIVES
PETER MCKENRY
DANA ANDERSON
CLAUDIO GENTILE

"AN EXCELLENT FILM"
THE STRANGER
MARCELLO MASTROIANNI

THE SHOES OF THE FISHERMAN
Panavision and Metrocolor
RESERVED SEAT TICKETS NOW AT BOX OFFICE OR BY MAIL

BELLEVUE
NEW JERSEY PREMIERE
UPPER MONTCLAIR 744-1455 TUE. EV. FEB. 11th

ELIZABETH TAYLOR
MIA FARROW
"SECRET CEREMONY"
AND
THE MINI-SKIRT MOB

ANBOYS
SERVING AT 11:30 AM

THE BLOODY PIT OF HORROR
and
TRIP TO ITALY
FROM THE CROWD

LAFF OF THE WEEK

"Hello... Betty how would you like to have a big date?"

NEIGHBORS WANT YOUR used items. Tell us what you have. Run a low-cost Classified. Call 686-7700.

Greatest Double Header Entertainment of the Year

JACK E. LEONARD

FRI. and SAT. JAN. 31 and FEB. 1

The Fastest "Guns" in the East. TV's favorite Comedian appearing on every big TV show.

PLUS LOS TROVADORES DE ESPANA APPEARING WEDNESDAY FEBRUARY 2. The Trovadores of Spain - Cost of 12

DINERS and NON-DINERS WELCOME.
Full Course Dinner from \$4.95
Saturday - Slightly Higher

RESERVE NOW! 964-1550

Coming Attractions:
LESLIE UGGAMS - FRI. & SAT. - FEB. 7 & 8
COUNT BASIE - FRI. & SAT. - MARCH 21 & 22
ENZO STUARTI - FRI. & SAT. - MARCH 28 & 29

THE FLAGSHIP

SUPPER CLUB ROUTE 22 • UNION

Alberto
DINNER RESTAURANT
1000 ROUTE 22 EAST HANOVER
SUNDAY BANQUET FACILITIES 20 TO 300
DANCING FRIDAY & SATURDAY EVEN. 9PM-2AM
EARLY ROCK AVE. EAST HANOVER
TEL. 967-2682

Sit'n Bull TAVERN
222 WILLIAM ST.
MILLBURN, N.J.
COUNTRY AND WESTERN MUSIC
Friday and Saturday evenings
8:30 p.m. to 1:30 a.m.
THE COUNTRY KINGS

WATCH FOR A NEW "FAVORITE PLACES TO DINE" FEATURE COMING SOON IN THIS NEWSPAPER

UNION HOFBRAU RESTAURANT TAVERN & COCKTAIL BAR
1252 STUYVESANT AVE., UNION
LUNCHEON & DINNER Served Daily
New Private Banquet Room Accommodating up to 125
Your Hosts: Joseph G. Wimmer & Max Eckstein
Dancing & Entertainment
Fri., Sat. & Sun. featuring
JOACHIM SCHROEDER
Singer & Jodeler
687-7020

LEARN DRAFTING ENROLL NOW
DAY OR EVENING CLASSES
Certificate awarded in:
• Architectural Construction Drafting
• Mechanical Drafting
• Electrical Drafting
• Machine Design
Approved by N. J. State Board of Education and Veterans
NEWARK INDUSTRIAL TECHNICAL INSTITUTE
1000 Broad Street, Newark, N.J. 07102
FRIDAY DEADLINE
All items other than spot news should be in our office by noon on Friday.

Banana gunman splits scene Weird insurance claims told

Heard the one about the bungling banana bandit? He figured in one of the daffiest of Aetna Life & Casualty's annual collection of bizarre insurance claim cases.

The young desperado approached a cashier in a San Diego grocery inadvertently

draw a ripe banana instead of his revolver, and boldly proclaimed a stickup. The date was panic when he discovered his mistake, the callow Clyde with the bonnie banana sully managed to fumble out his real gun and split with \$745 before the laughter died.

Here are some more of the best "weirdies" from among the 14 million claims handled

played a prominent role in the "Oddities of 1968." For example, a "Phantom motorcycle" was used by a utility pole to avoid hitting a motorist who dashed into the street. Traffic was the least of the latter's problems—he was being hotly pursued by a woman waving a revolver.

PHOTOGRAPHER
DISTINCTIVE
PORTRAITURE
52 MOUNTAIN AVE.
SPRINGFIELD
379-7666

CANDY
BY TOM DORR

THE MURDOCKS ARE SAILING FOR EUROPE NEXT WEEK, MOTHER

REALLY? OH, WHAT A WONDERFUL VACATION.

I WONDER IF THEY ARE TRAVELING FIRST CLASS?

OR TAKING THEIR CHILDREN?

Strikes up during '68

The proportion of working time lost through strikes in 1968 was the highest since 1959, the Labor Department's Bureau of Labor Statistics announced this week.

A preliminary estimate put the loss at 0.27 percent of all working time, compared with 0.25 percent in 1967, and 0.50 percent in 1959.

The number of stoppages beginning in 1968 was 4,930,

largest number since 1953. Stoppages in 1968, however, involved fewer workers than in 1967, 2.6 million workers as against 2.9 million.

BLS records show 33 stoppages beginning in 1968 which involved 10,000 workers or more; these accounted for somewhat more than two-fifths of the total of 47 million man-days of idleness and almost two-fifths of the 2.6 million strike-idled workers.

The largest stoppage — at the American Telephone and Telegraph Company — involved 250,000 workers. Other large strikes occurred in the glass container manufacturing industry — 47,000 workers, the New York Public Schools, 47,000 workers, the Atlantic and Gulf Coast longshoring in-

CARPETS by EDCO DECORATORS
Instant Beauty Home
FREE DRAPES
CARPET ANY AREA IN YOUR HOME OR APARTMENT
DUPONT NYLON WALL TO WALL CARPET PER YARD 2.95
ALL COLORS & PATTERNS INSTANT CREDIT CALL NOW!
EDCO DECORATORS 687-1787
Union, N.J.

IBM COMPUTER PROGRAMMING
1-2 Year Diploma Courses
Latest IBM System I-B-M-360 - on Promises
IBM KEYPUNCH
I-B-M-360 - Console Operation
SHORT INTENSIVE COURSES AVAILABLE
BOOKKEEPING AND ACCOUNTING
FREE-PLACEMENT SERVICE
Approvals
N.J. STATE DEPT. OF EDUCATION
N.J. HIGHER EDUCATION LOANS
MEMBER UNITED BUSINESS SCHOOLS ASSN.
U.S. IMMIGRANT FOREIGN STUDENT
Approved For Veterans Training
SIGMA BUSINESS COLLEGE
AND SCHOOL OF BUSINESS-MACHINES
25 Branford Pl. Newark
622-6668

another tale of ludicrous larceny. This one started a shoplifter who bit an arm and leg of a vigilant drug store clerk in a mad dash to freedom.

AND WHILE A Milwaukee homeowner's watch dog had the right to bite, he became so nervous after an encounter with burglars that his owner took him to a vet—to see what could be done about his state of mind. The pooch's prescription was for tranquilizers.

A Missouri policyholder was anything but tranquil after being shaken up in an auto accident. And even 120 days after the minor mishap, he claimed that he was still too nervous to return to his job—racking up pool bills.

And a dog owner who left his car briefly with the engine running was unnerved when his impatient "mutt" hit the automatic shift, rolled down an Ohio street, and crashed into—what else—a fire hydrant.

Flying high last year were a soused simian and a pack of pickled pig's feet. The revelling Rhesus monkey molested tourists at a Florida zoo after being fed whiskey by an unidentified, but obviously over-spirited, employee. And in Houston "a person or persons unknown" heaved a jar of hog's hoofs through the windshield of a claimant's pickup truck.

OF COURSE, THE ladies

NCE to offer program for high school students

Science-minded teenagers will again have the chance to spend a summer at Newark College of Engineering learning the details of how to conduct realistic research, NCE's research agency announced this week.

Announcement of the 1969 summer training program in research for outstanding high school students was made by NCE's Foundation for the Advancement of Graduate Study in Engineering, who said they had received an \$11,575 grant from the National Science Foundation to finance the activity.

The NCE high school research training program will be directed by Dr. Avner Shilman of the College's department of chemical engineering and chemistry.

This will be about the 10th year that Newark College of Engineering has offered this specialized training. Usually the College has from 400 to 500 applicants for the 30 summer openings available through the program. Participants must be highly recommended by their high school science teachers and principals, thus usually representing a superior segment of New Jersey students.

The object of the Newark College of Engineering program is to acquaint young people with the working aspects of research and to give an understanding of engineering and science. As part of the program the students work directly with NCE's faculty

researchers but they also have the opportunity to engage in research of their own.

Format announcements of the NCE program will be circulated to high schools in the region soon. Qualified students will be asked to submit applications in the Spring.

SEVEN-MILLION It will take six million CARE food packages, at a dollar per package, to complete programs that will help feed 28 million hungry people in 33 countries during 1969. Contributions to the CARE Food Crusade, New York 10016, deliver U.S. commodity donations or buy other foods as needed.

THE MODERN EFFICIENT WAY TO OPEN GARAGE DOORS AUTOMATICALLY
Automatic Doorman
GIVES YOU
Safety • Protection • Convenience • Radio Controlled
Let Automatic Doorman Show You the Modern Push-Button Way to Operate Garage Doors.
With Automatic Doorman you Control:
• Opening and closing of your door
• Lighting your garage
• Locking your door
CAHILL ELECTRONIC SERVICES, INC.
166 Long Ave. Hillside, N.J.
351-5334

SHERWOOD SCHOOL
Since 1928 (Formerly of Glen Ridge)
For Boys and Girls
• Grades 1 through 12
• Remedial Courses in Reading
• Appropriate Placement and Mathematics available
• Small Classes
• Individual help to students.
Second term starts February 1st.
550 Mt. Prospect Ave. West Orange
Director: Marion A. Borden
P. Nadine Borden. Phone: 736-3580

State cites 608 for air pollution

A total of 608 cease-and-desist orders against violators of the State Air Pollution Control Code were issued by the State Department of Health during 1968, Richard J. Sullivan, director of the Division of Clean Air and Water, announced this week.

Chapter 11 of the code, which deals with the control and prohibition of air pollution from incinerators, was the chapter most frequently violated. This chapter went into effect on Aug. 15, 1968, and immediately became the subject of intensive enforcement. By Dec. 31, 1968, 213 orders had been issued to violators of Chapter 11.

Powerful blaze
The front of a severe forest fire can release energy estimated as equivalent to a 20-kiloton atomic bomb exploding every two minutes.

VALE School of Real Estate & Insurance
Offers Continuous Classes & Personalized Instruction
REAL ESTATE SALESMEN & BROKERS
AFTERNOON CLASSES STARTING IN FEBRUARY
Classes Mon. thru Thurs. EVERY WEEK
• Your Choice of Attendance
• 4 Sessions per wk.
• 3 Sessions per wk.
• 2 Sessions per wk.
• 1 Session per wk.
Call for details
Approved by N. J. Real Estate Commission
SCHOOL OF REAL ESTATE & INSURANCE
DOUGLAS HOTEL 25 Hill St., Newark, N.J. 07102
N.J.'s Oldest & Largest Professional School of Real Estate & Insurance

PHONE NOW WE ARE TAKING APPOINTMENTS TODAY

CUSTOM CUT MEATS
Steak and Roast orders from 49c to 1.09 lb.
CALL IN ADVANCE FOR APPOINTMENT

3 DAY BEEF SALE
1 DOLLAR DAYS
NO MONEY DOWN
4 Monthly Payment With No Carrying Charges Or Take Up To 12 Months To Pay
FORMERLY OPERATED AS BLACK ANGUS

1. Consisting of Loins & Rounds
• T-BONE STEAK
• ROUND STEAK
• SIRLOIN STEAK
• PORTERHOUSE STEAK
• SMALL AMOUNTS OF GROUND STEAK
• SIRLOIN TIP ROAST
• MINUTE STEAKS
• RUMP ROAST
• EYE ROAST
• ROUND ROAST
• 5 LBS. PORK CHOPS
• CLUB STEAK
• 5 LBS. BACON
EXAMPLE: 145-lbs. at 43c/lb. \$62.00

2. Consisting of Rib & Loin
• CLUB STEAK
• RIB STEAK
• PORTERHOUSE STEAK
• RUMP ROAST
• MINUTE STEAKS
• T-BONE STEAK
• SIRLOIN TIP ROAST
• ALSO SMALL AMOUNT OF GROUND BEEF
EXAMPLE: 175-lbs. at 35c/lb. \$62.00

3. Consisting of Rib & Chuck
• CLUB STEAK • S
• SWISS STEAK • D
• DELMONICO STEAK • A
• PRIME RIB STEAKS • C
• BAR-B-QUE STEAKS • O
• 10 LBS. CHICKEN • M
• MINUTE STEAKS • M
• BAR-B-QUE RIBS • M
• CHUCK ROAST • M
• POT ROAST • E
• GROUND BEEF • R
• 5 LBS. PORK • C
EXAMPLE: 200-lbs. at 31c/lb. \$62.00

3 BUNDLES TO CHOOSE FROM YOUR CHOICE FOR \$62.00
\$15.50 PER MONTH FOR 4 MONTHS

THAT'S RIGHT—YOU MAY HAVE YOUR CHOICE OF ANY TWO OF THE "ONE-DOLLAR" BONUS BUYS DURING THIS DOLLAR DAY SALE

50 PORK CHOPS \$1.00 (10 lbs.)	15 lbs. CHICKEN \$1.00	10 lbs. TURKEY \$1.00	10 lbs. HOT DOGS \$1.00	5 lbs. BACON \$1.00	10 lbs. SMOKED HAM \$1.00
--------------------------------	------------------------	-----------------------	-------------------------	---------------------	---------------------------

BONUS BUY 2-\$1 WITH BUNDLE
DURING OUR \$1.00 DAYS SALE!

U.S.D.A. Choice #5 STEAK LOIN 39.60
SIRLOIN T-BONE, PORTERHOUSE, RUMP GROUND BEEF
EXAMPLE 60 LBS. @ 66c/LB.

U.S.D.A. Prime BEEF ORDERS 79c to \$1.29/lb.
GUARANTEED TO SATISFY
If not completely satisfied, return within 10 days and we'll replace or refund. Money refunded.

FREE STORAGE 6 MONTHS
10 LBS. HEN TURKEY opening your account in advance. Call now.

ROCHELLE PARK
999 ROUTE 17
CALL 845-8950
EASY TO REACH

CUT CUSTOM MEATS FORMERLY OPERATED AS BLACK ANGUS

MAPLEWOOD
1529 SPRINGFIELD AVE.
CALL 761-6160
OR 933-9393

Look for the big Black Bull one mile south of Garden State Plaza. Easily reached from Route 17, Route 4, Garden State Parkway and 10 minutes from George Washington Bridge.
OPEN DAILY & SUN. 10 A.M. TO 9 P.M. CLOSED WED.

Garden State Parkway to Exit 143 to Springfield Ave., then west approx. 1 1/2 miles west of Irvington Center. Just 2 blocks west of Public Service garage.
OPEN DAILY & SUN. 10 A.M. TO 9 P.M. CLOSED WED.

FRIEDMAN BROS.
AREA RUGS
CLEARANCE 50% OFF
All Floor up Samples to

9x12 RUG PAD FREE
With purchase of 9x12 Carpet Rug

9x12 100% Dupont Nylon CARPETS \$3950	100% Continuous Filament Nylon BROADLOOM \$388	ARMSTRONG VINYL LINOLEUM 98c
---------------------------------------	--	------------------------------

LUXURIOUS PLYSH CARPET CUT PILED VELVET
Completely installed with rubber cushion
14 Decorator Colors REG. \$10.50 YD. \$785

BROADLOOM
Solid & Tweeds INSTALLED with cushion. \$679 YD.

CARPET RUNNERS
Full Color For Hall or Steps - Selection REG. \$4.95 YD. LIN: \$295 CASH & CARRY

DELUXE LINOLEUM RUGS
9x12 Ft. Reg. \$6.95 \$495

27"x18" THROW RUGS 4 FOR \$1
Limit 4 Per Customer

1 BOTTLE AMTICO VINYL DRESSING FREE
With Purchase of Minimum 10 Yds. Linoleum

FRIEDMAN BROS.
1224 SPRINGFIELD AVE.
OPP. LYONS AVE. IRVINGTON
PHONES 1-5900

OPEN MON.-WED. AND FRI. NIGHTS 'TIL 9



SOUTHERN SWEET Chocolate Pudding is a close cousin to its famous relative, sweet chocolate pie. Its rich creamy filling is made with sweet cooking chocolate; the crunchy topping is pecans and flaked coconut.

The food sleuth uncovered recipe for choice dessert

From Virginia, the Carolinas, Georgia, Alabama, as far around the Gulf as Texas, the letters came. May we have the recipe for this delicious dessert? It wasn't pecan pie, though it was something like that. The filling was softer, creamier, had coconut and pecans in it, had sweet chocolate. Was it chess pie then, made with chocolate instead of lemons? Well, it was something like that, too. But with a crunchy topping. How do you make it? These were the letters that started a home economist searching for a recipe on behalf of the many women who took the trouble to write for it. The trail led first to Charleston, South Carolina. One writer had mentioned the restaurant where she'd eaten it. A taste test was held. The chef's version and two of those prepared by the Gen-

eral Foods Kitchens were compared. The Test Kitchen's dessert was close, but not quite the same texture. The chef refused to divulge his recipe. That was in June. In October, the reporter was in the Atlanta, Ga., airport. She asked if he served a creamy chocolate pie with pecan and coconut topping. Yes, ma'am, but not this week. Any chance of getting the recipe? Yes, ma'am, but the chef was gone for the night. Next day, the chef gave his pie recipe which called for pounds of butter and pounds of sugar. Six tests later, these were converted to home-size measurements for this pie and its pudding variation. It bakes to form two delicious layers; one, a creamy filling; the other a crunching topping. The dessert is kin to what the English call, chess pie. The word became chess pie in the southern colonies, and the texture of the dessert is

Citrus fruits are at peak and plentiful

Load up your shopping cart with fresh citrus fruits. Oranges, tangerines and grapefruit are both plentiful and at their peak of seasonal perfection, the county home economist says.

The nation's citrus groves are having a bountiful crop. Such an abundance should make their prices favorable. The nation's citrus groves are having a bountiful crop. Such an abundance should make their prices favorable.



CURRIED CHICKEN with Almond-Currant Rice—Almonds and currants add flavor to the packaged enriched pre-cooked rice served with the contemporary version of curried chicken. Traditional garnishes are toasted coconut, hard-cooked egg, and preserved kumquats. (Courtesy of Minute Rice.)

Good way to curry favor with international dishes

International travelers report as many varieties of curry dishes in the Far East as pasta specialties in Italy. A typical gala dinner in Singapore, for instance, might include liver, lentil, egg, beef, buffalo, crab and fish curries. English settlers in India and Singapore first coined the word curry, adapting it from the Hindustani *curkar*, meaning a dish of meat or vegetable served with a spicy gravy. Rice and condiments, served in separate bowls, became part of the curry ceremony. Curries became known as two-boy or three-boy, according to the number of servants needed to bring in the garnishes. In the western way, with curries has been to tone down the seasonings, but keep the fascinating condiments. These are presented in separate dishes or combined with the rice, as in almond-currant rice. With Minute Rice, the almonds and currants can be added directly to the water used in preparing the rice. The flavorings are absorbed into the rice during the brief preparation period and the rice emerges fluffy and savory. Curried Chicken is an excellent way of using leftover cooked poultry in a distinctive but easily prepared sauce. Toasted coconut, chutney, diced hard-cooked eggs, chopped nuts, and preserved kumquats are some of the traditional accompaniments. Another chicken dish for company entertaining, especially when you don't want to up-end the piggy bank, is Chicken Continental with Rice. **CURRIED CHICKEN WITH ALMOND-CURRANT RICE** 1 cup chopped onions 1/2 cup chopped green pepper 1/4 cup butter 3/4 cup unsifted all-purpose flour 5 cups chicken broth* 1-1/2 teaspoons salt 2 tablespoons curry powder 4 cups diced cooked chicken Almond-Currant Rice *Or use 3 cans (12-1/2 oz. each) chicken broth. Sauté onions and green pepper in butter in skillet until tender. Stir in flour. Gradually blend in chicken broth, salt, and curry powder. Cook until thickened, stirring occasionally. Then add chicken and cook until thoroughly heated. Serve over Almond-Currant

1 can (10-1/2 oz.) condensed cream of chicken soup 2-1/2 tablespoons grated onion 1 tablespoon chopped parsley 1/2 teaspoon celery flakes 1/2 teaspoon salt 1/8 teaspoon ground thyme Dash of Pepper 1-1/3 cups water 1-1/3 cups packaged enriched pre-cooked rice Empty seasoned coating mix into the plastic shaker bag. Moisten chicken pieces with 1/4 cup water. Shake off excess water. Shake 2 or 3 pieces at a time in the bag until evenly coated. Arrange chicken in plastic shaker bag. Bake at 400 degrees for 30 minutes. Meanwhile, combine soup, onion, and seasonings in a saucepan, mixing well. Gradually add 1-1/3 cups water, stirring to blend thoroughly. Bring to a boil over medium heat, stirring constantly. Push chicken to sides of pan. Pour rice into center of pan. Pour soup mixture over the rice; stir until rice is moistened. Then arrange chicken over top of rice. Re-

HELP WANTED MEN

Dishwashers

(PART TIME)

For Cafeteria

SAKS FIFTH AVENUE

SPRINGFIELD, N. J.

Has Openings For Part Time And Full Time Dishwashers. (No Sundays Or Holidays) Liberal Employee Benefits.

Apply Mr. Mack - 376-7000 Ext. 241

MILLBURN AND SHORT HILLS AVE, SPRINGFIELD, N. J.

\$1395
Reg. \$19.95

The Most Attractive Desk-Top Lighter Ever Made

A Truly Destructive Item

Pistolite

The most efficient design combining a Filter-Clean button lighter with battery operated filament.

OVENS HEATERS BARBECUE

ORDER NOW!

Check or money order ONLY. Dealers Welcome

KINGSTON Co.

Fuel Oil
686-5552

WEIMAR OIL Co., FALK COAL Co.
352-0141 686-5528

Complete SERVICE - INSTALLATION - FUEL OIL

Revolutionary New Oil Burners

"Kingston Cares Beyond Compare"

2304 VAUX HALL RD., UNION, N.J.

SELECT NURSING AS A CAREER

33 months program
Affiliate of Union College

SCHOOL OF NURSING

ELIZABETH GENERAL HOSPITAL AND DISPENSARY

FOR INFORMATION CONTACT:
Mrs. Lily Blazstein, R.N., Director
School of Nursing
Elizabeth General Hospital
Elizabeth, N.J. 07201

I Am A High School (Check One)

Freshman _____ Sophomore _____ Junior _____
Senior _____ Graduate _____ Age _____

Name _____
Address _____

Southern Sweet Chocolate Pudding

1 package (4-oz.) sweet cooking chocolate
1/2 cup butter
1-2/3 cups (14-1/2 oz. can) evaporated milk
1-1/2 cups sugar
3 tablespoons cornstarch
1/8 teaspoon salt
2 eggs
1 teaspoon vanilla
1-1/3 cups (about) flaked coconut
1/2 cup chopped pecans

Melt chocolate with butter in a saucepan over low heat, stirring until blended. Remove from heat; then gradually blend in evaporated milk. Mix sugar, cornstarch, and salt thoroughly. Beat in eggs and vanilla. Gradually blend in the chocolate mixture. Pour into an 8-inch square pan. Combine coconut and nuts; sprinkle over filling. Bake at 375 degrees for about 40 minutes, or until top puffs and cracks slightly. Cool at least 2 hours before serving. Serve with cream, ice cream, or prepared whipped topping, if desired. Makes 9 to 12 servings.

Note: If oven-proof baking dish is used, reduce baking temperature to 350 degrees.

General Foods Products Used: Baker's German's Sweet Chocolate, Baker's Angel Flake Coconut.

Southern Sweet Chocolate Pie

1 package (4-oz. sweet cooking chocolate
1/2 cup butter
1-2/3 cups (14-1/2 oz. can) evaporated milk
1-1/2 cups sugar
3 tablespoons cornstarch
1/8 teaspoon salt
2 eggs
1 teaspoon vanilla
1 unbaked 10-inch pie shell, fluted

Melt chocolate with butter in a saucepan over low heat, stirring until blended. Remove from heat; then gradually blend in evaporated milk. Mix sugar, cornstarch, and salt thoroughly. Beat in eggs and vanilla. Gradually blend in the chocolate mixture. Pour into pie shell. Bake at 375 degrees for 45 to 50 minutes, or until top is puffed and browned. (Filling will be soft, but will set while cooling.) Cool at least 4 hours before serving. Makes 10 to 12 servings.

Note: If topping browns too quickly, cover loosely with aluminum foil during the last 15 minutes of baking to prevent overbrowning.

General Foods Products Used: Baker's German's Sweet Chocolate, Baker's Angel Flake Coconut.

Staff Goods

Savarin Coffee Reg. Drip, Electro Pak 1-lb. can 75¢ Regular & Drip 2-lb. can \$1.49	Dow Bathroom Cleaner 17-oz. can 67¢	Pillsbury Pancake Mix 2-lb. box 45¢ Pillsbury Flour 2-lb. box 31¢
Red Pack Tomato Puree 3 29-oz. cans \$1 Red Pack Tomato Wedges 3 16-oz. cans 89¢ Red Pack Tomatoes 2 303 cans 45¢	Betty Crocker Potato Buds 16-oz. box 66¢ Gosler Peanut Butter & Jelly 18-oz. jar 59¢	Kal Kan Stew 5 14-oz. cans \$1 Kal Kan Chicken Parts 5 15-oz. cans \$1
Alcoa Wrap Regular 25 ft. roll 29¢ Alcoa Wrap Economy Size 75 ft. roll 69¢	Plunge Liquid Drain Opener 32-oz. can 69¢ Behold Furniture Polish 7-oz. bott. 77¢ New Instant Nutrament - Variety Pk. 6 pk. 79¢ New Instant Nutrament - Chocolate 6 pk. 79¢	Glad Sandwich Bags 150 ct. 53¢
Pillsbury Milk Chocolate Frosting 12-oz. box 37¢ Pillsbury Vanilla Frosting 13-oz. box 37¢	Kraft Mayonnaise 32-oz. jar 73¢ Del Monte Whole Tomatoes 303 cans 69¢ Del Monte Tomato Sauce 2 15-oz. cans 49¢ Campfire Marshmallows 12-oz. bag 31¢ Carbena Cleaning Fluid 3-1/2-oz. bott. 29¢ Carbena Spot Remover 4-oz. bott. 25¢	Dimity Moore Beef Stew 24-oz. can 63¢ Del Monte Cutsup 1-oz. bott. 24¢
Modern Reg. and Super, Bonus Pak 28 ct. 83¢ Modern V Form Bonus Pak 42 ct. \$1.23 Modern Reg. & Super Bonus Pak 56 ct. \$1.59		

"We didn't know what real cold weather comfort and convenience was until we switched to Gas Heat."

Says Mrs. Victor Rizzolo
Hillsborough Township, New Jersey

"And what a difference it made" continues Mrs. Victor Rizzolo. "The house stays cleaner, longer, and we haven't had any furnace breakdowns or annoying repairs. We said 'goodbye' to fuel trucks, too." Isn't it time you treated yourself to economical, dependable heating comfort? Make the fast, easy switch to modern, automatic Gas Heat. And ask for Public Service's written unconditional guarantee of satisfaction. For a free heating survey of your home, call your plumbing contractor, heating installer or Public Service. No obligation. Call today.

It's easy to convert to Guaranteed Gas Heat

PUBLIC SERVICE ELECTRIC AND GAS COMPANY

Benefit concert is slated at Newark St. March 30

Another concert has been added to the New Jersey Symphony Orchestra's winter schedule. The program — March 30 at The Theatre for the Performing Arts, Newark State College in Union — will begin at 8 p.m. It is being sponsored by the B'nai B'rith, Union Lodge No. 1782, in Union.

Herbert M. Fried, president of the Union Lodge, said it is believed to be the first time any B'nai B'rith organization in the state has ever sponsored such a concert. "We are particularly pleased to have this opportunity, which we consider to be our greatest undertaking," Fried said.

This will be the first time the orchestra will have appeared in Union with its music director, Henry Lewis, who took up the post in June. Benjamin Plotkin, of Union, who has been appointed chairman for the event, said, "The Lodge is sponsoring the concert to raise funds for the philanthropic and charitable works carried out by the National B'nai B'rith organization."

Other members of the committee for the concert include Herbert Blaustein, Jerome Glassman, Jack Persoff, Irving Stroth, Joel Conron, Lew Schwarz and Norman Ring, all from Union. For ticket information contact the concert chairman, Benjamin Plotkin, at 1056 Kensington ter., in Union, or by phone at 688-5728. Tickets, which will be available through other centers in Union within the next few days, are priced at \$7, \$5.50, and \$3.50, by reservation only.

FRIDAY DEADLINE
All items other than spot news should be in our office by noon on Friday.

4 openings listed by Welfare Board

Four staff vacancies have been announced by the Union County Welfare Board. They include a caseworker, clerk, clerk-transcriber and clerk-typist.

Minimum requirements for the caseworker opening are graduation from a four-year course at a college of recognized standing and a valid New Jersey driver's license. Requirement for the other positions is graduation from high school or a high school equivalency certificate.

Interested persons may contact the Welfare Board. All positions are subject to Civil Service examination, but temporary appointments will be made pending the results of the examination.



PLAN BENEFIT CONCERT — Members of the concert committee of B'nai B'rith Union Lodge 1782 discuss plans for concert at Newark State College, Union, March 30 by New Jersey Symphony Orchestra. From left are Jerry Glassman, fund-raising chairman; Herbert M. Fried, lodge president, and Benjamin Plotkin, concert chairman.

'68s weather just average Reports UC's meteorologist

The year 1968 was just average weather-wise, according to the annual report of Harold Duflocq, meteorologist at the Union College Meteorological Station, Cranford.

Duflocq said temperatures during the year averaged 52.8 degrees, which was 0.3 degrees above the normal.

Precipitation during 1968 totaled 41.97 inches, less than two inches short of the normal of 43 inches.

Days were fairly evenly divided as to good and bad weather, with 177 days of good weather and 183 days of bad weather.

Summarizing the year's weather, Duflocq noted that the highest temperature was 98

degrees July 17 and the lowest was minus 5 degrees Jan. 12. The highest monthly average was 76 degrees in July and the lowest monthly average was 26.5 degrees in January. The warmest day of the year was July 17 when the temperature averaged 85 degrees.

May gets credit as the wettest month with a total precipitation of 8.38 inches. February was dry with a recorded 1.09 inches of precipitation.

The heaviest snowfall recorded over a 24-hour period also occurred in May with 5.19 inches of rain falling May 28 and 29.

Trailside to show movie about U. S. skiing team

"The United States Ski Team in Action in Europe," a color, sound film, will be shown at the Union County Park Commission's Trailside Nature and Science Center, in the Watchung Reservation, on Sunday at 2 p.m.

The film shows the United States ski team on a tour of Europe prior to the 1968 Olympics competing in various European ski competitions.

KATHARINE GIBBS
PRIVATE BUS SERVICE
WESTFIELD, CRANFORD AND VICINITY TO
KATHARINE GIBBS
In a BENCHAIR
One and Two-Passenger
SECRETARIAL

Write or telephone for full information
33 Plymouth St., Montclair, N.J. 07042 201-744-2818

Also schools in Boston, Providence and 200 Park Ave., New York 10017
Method and State Accredited
SRLM

RAU QUALITY Meats

HOMEMADE SMOKED PORK LOINS **99¢ lb.** BONELESS TURKEY ROAST **89¢ lb.**

PLANK STEAK **LONDON BROIL \$1.09 lb.**

FRESH PRODUCE

CALIFORNIA TANGERINES **49¢ doz.**

FRESH STRING BEANS **29¢ lb.** ANJOU PEARS **23¢ lb.**

763 MOUNTAIN AVE. Springfield DR 6-5606
966 STUYVESANT AVE. Union MU 8-8822

Ballet workshop at Eastern 'Y'

A ballet workshop will be conducted from 6 to 8 p.m. today, by Sonja Nikol, ballet instructor, at the Eastern Union County YM-YWHA, Green Lane, Union.

Participating will be Mrs. Nikol's students from various classes, including some from the 'Y'. The program will be divided between the beginners, the intermediate and advanced classes in barre exercises, steps and variations.

For the second half of the program, Mrs. Nikol will present "A Fantasy" with music by Coppelia, Divertisment and the Fairy Doll Ballet.

The workshop is open to parents and friends of the participants as well as interested observers. There is no admission fee.

Earnings reports due by April 15

Ralph W. Jones, district manager of the Elizabeth social security office, announced this week that all persons entitled to monthly social security checks who worked last year and earned over the yearly limit of \$1,680 are required to file an annual report of their earnings by April 15. The report is necessary so that people will not be paid social security benefits for which they were not entitled.

SYLVANIA FACTORY AUTHORIZED ONCE-A-YEAR SALE

Save up to \$50 on Remote Control Color TV. Save up to \$100 on Stereo.

BUYERS COME RUNNING

FURNITURE ANTIQUES
APPLIANCES BOOKS
TOOLS CLOTHES
INSTRUMENTS BABY GEAR
BICYCLES GAMES
TOYS RUGS
SPORTS EQUIPMENT LAWN MOWERS

When you place a "For Sale" ad in the classified pages of this newspaper.

YOUR AD WILL APPEAR IN 8 NEWSPAPERS IN SUBURBAN COMMUNITIES OF ESSEX & UNION COUNTIES.

Just Call 686-7700 ASK FOR CLASSIFIED

<p>Sylvania's priceless Color TV features include: Color bright 85" picture tube with the industry's sharpest picture contrast—every set has one • Full 295 sq. in. viewable picture area • Adjust each VHF channel once—pre-set fine tuning will always "remember" that setting • "Picturematic" AFC Automatic Fine Tuning gives you precision tuning at your fingertips faster than you can tune manually • Convenient "no guesswork" color tuning controls • Advanced Gibraltar™ chassis with plug-in transistors for easy maintenance • Automatic color purifying (degaussing) circuit • Colors are easier to tune and they stay tuned with automatic color level monitor • Noise or electrical interference will not "roll" or "jiggle" your picture • Uniform, rugged circuitry for years of dependable service • Always the finest possible picture in all signal areas.</p>	<p>Sylvania's "Ultrasonic" Full Function Remote Control System is fully transistorized for instant response and utmost dependability. You control your pictures perfectly with continuously variable control functions from anywhere in the room. The system is operated on the ultrasonic principle and is virtually immune to false triggering. Optional, extra only \$100.00</p>	<p>Color</p> <p>NOW ONLY \$569.00</p> <p>CF422K Charming Early American console of handcrafted Maple veneers and select wood solids. Deluxe overhang top and full credenza base. See Color TV features mentioned above.</p>	<p>Color</p> <p>\$529.00 SAVE \$30</p> <p>CF311W Fresh Contemporary design in oiled Walnut veneers and select wood solids. Deluxe overhang top and curved "dentil" dentil-in-base rail. Variable tone control. See Color TV features mentioned above.</p>	<p>Color</p> <p>\$695.00 SAVE \$100</p> <p>CF315W Distinctive Contemporary console. Cabinet of oiled "Cliffhouse" Walnut veneers and select wood solids with sleek tapered solid. Gilded Custom Professional Automatic Turntable. Powerful 50 Watt (EIA) amplifier, FM Stereo/FM/AM tuner with d'Arsenval tuning meter.</p>	<p>Color</p> <p>\$439.00 SAVE \$56</p> <p>SC278C Italian Provincial credenza of physically distressed Cherry veneers and select wood solids. Gilded Custom Professional Automatic Turntable. Powerful 50 Watt (EIA) amplifier, FM Stereo/FM/AM tuner with d'Arsenval tuning meter.</p>
<p>Color</p> <p>\$599.00 SAVE \$50</p> <p>CF466P Elegant Spanish Provincial style designed in Pecan veneers and select wood solids. Inglewood base. Variable tone control. See Color TV features mentioned above.</p>	<p>Color</p> <p>\$559.00 SAVE \$40</p> <p>CF323W Exciting Scandinavian style console on swivel base in oiled Walnut veneers and select wood solids. Variable tone control. See Color TV features mentioned above.</p>	<p>Color</p> <p>NOW ONLY \$569.00</p> <p>CF425P Meticulous Spanish style console finished in Pecan veneers and select wood solids. Full credenza base and deluxe overhang top. See Color TV features mentioned above.</p>	<p>Color</p> <p>\$529.00 SAVE \$30</p> <p>CF312K Ritz™ Early American console in Maple veneers and select wood solids with deeply carved spooled legs and scalloped gallery. Variable tone control. See Color TV features mentioned above.</p>	<p>Color</p> <p>\$650.00 SAVE \$100</p> <p>SC298BT Regal Louis XVI period styling in physically distressed Butternut veneers and select wood solids. Gilded Custom Professional Automatic Turntable. Powerful 50 Watt (EIA) amplifier, FM Stereo/FM/AM tuner with d'Arsenval signal strength tuning meter.</p>	<p>Color</p> <p>\$349.00 SAVE \$50</p> <p>SC271W Fresh Contemporary design of physically distressed Pecan veneers and select wood solids. Center panels of polished Ash Burl. Gilded Custom Deluxe Automatic Turntable. Powerful 50 Watt (EIA) amplifier, FM Stereo/FM/AM tuner, off solid state.</p>
<p>Color</p> <p>\$549.00 SAVE \$50</p> <p>CF321W Superb Contemporary style finished in luxurious "Cliffhouse" Walnut veneers and select wood solids. Variable tone control. See Color TV features mentioned above.</p>	<p>Color</p> <p>\$619.00 SAVE \$31</p> <p>CF340W Fresh Contemporary styling in oiled Walnut veneers and select wood solids. Gliding lambar doors reveal viewing and control area. Color TV features mentioned above.</p>	<p>Color</p> <p>NOW ONLY \$599.00</p> <p>CF333W Handsome Contemporary console in oiled Walnut veneers and select wood solids. Twin 7" oval speakers. Variable tone control. See Color TV features mentioned above.</p>	<p>Color</p> <p>\$529.00 SAVE \$30</p> <p>CF463K Exciting Early American console finished in Maple veneers and select wood solids. "Indian Raid" shutters outline viewing area. Variable tone control. Color TV features mentioned above except AFC.</p>	<p>Color</p> <p>\$595.00 SAVE \$100</p> <p>SC276C Inspired Traditional design from the mid-18th century of physically distressed Cherry veneers and select wood solids. Authentic hardware and rich lattice grilles. Dual 1015 Automatic Turntable. 100 Watt (EIA) solid state amplifier. FM Stereo/FM/AM tuner with d'Arsenval signal strength tuning meter.</p>	<p>Color</p> <p>\$399.00 SAVE \$50</p> <p>SC299P Majestic Mediterranean design of physically distressed Pecan veneers and select wood solids. Antiqued hardware. Gilded Custom Professional Automatic Turntable. 50 Watt (EIA) amplifier, FM Stereo/FM/AM tuner with d'Arsenval tuning meter.</p>
<p>Color</p> <p>\$650.00 SAVE \$45</p> <p>CF343W Distinctive Scandinavian style console on Scandia base finished in oiled Walnut veneers and select wood solids. Gliding lambar doors reveal viewing and control area. See Color TV features mentioned above.</p>	<p>Color</p> <p>\$619.00 SAVE \$31</p> <p>CF341K Charming Early American design of distressed "Foglow" Maple veneers and select wood solids. Spooled legs and deeply scalloped gallery. Gliding lambar doors. Antiqued brass hardware. See Color TV features mentioned above.</p>	<p>Color</p> <p>NOW ONLY \$599.00</p> <p>CF334K Authentic Early American console with "Indian Raid" shutters. Maple veneers and select wood solids. Twin 7" oval speakers. Variable tone control. See Color TV features mentioned above.</p>	<p>Portable Black & White TV.</p> <p>NOW ONLY \$159.00</p> <p>MZ121W/K Roll-about stand included. Walnut or Maple grain vinyl clad cabinet. Variable tone control. Illuminated channel indicators. Full 262 sq. in. viewable picture area.</p>	<p>Color</p> <p>\$439.00 SAVE \$56</p> <p>SC277C Distinctive French Provincial styling in Cherry veneers and select wood solids. Overhang top and full credenza base. Gilded Custom Professional Automatic Turntable. 50 Watt (EIA) amplifier, FM Stereo/FM/AM tuner with d'Arsenval tuning meter.</p>	<p>Stereo Portables cost less, too!</p> <p>NOW ONLY \$99.95</p> <p>ES2710/81K Smart styling in Brown finish. Deluxe automatic turntable. 20 Watts (EIA) amplifier. Sealed air suspension speaker System.</p>

BELL APPLIANCE

NO CASH DOWN
ROUTE 22
ON THE ISLAND (Near To 10th Comm)
UNION • MU 8-6800
DAILY 9 TO 9
SAT 9 TO 6
3 YEARS TO PAY

Ask Amy

By AMY ADAMS



Dear Amy: I wish to know whose place it is to sit in the center of the seat when the husband is driving and a woman friend and wife are passengers? The

woman friend happens to be his ex-girlfriend whom he once asked to marry and she didn't wish to but went with him whenever he invited her. That was before I met him.

She has never married and seems to feel sorry for her

Dear Amy: Our Ethnic Club was asked by its president for a donation to his particular church...the same denomination as all of us only located in another parish than most of our members. The amount was set

at \$100.00. I am not asking if our club has done this sort of thing before or if this was a "first." (After the meeting, I found it was the first time). The club is 30 years old with \$10,000 in the treasury, and though the cause was very noteworthy, etc., our club's purpose is for other things.

A check was turned over to our president who presented it to his church. This was in May, 1968. During the summer months we did not have any meetings. Our first meeting was in September and nothing was mentioned by the secretary about a note of thanks from the church. So I asked our president if our club had received an acknowledgment from this church to which he replied, "I thank you personally." I replied that the donation was not made to him but to his church and that his church should have sent the club a "Thank You" note.

The president became furious and said that \$47,000 was collected during this drive and surely I did not expect that every contribution would be acknowledged. Our president further said that I was casting doubts on his character and integrity.

Amy, this was the furthest thing on my mind. If it was out of order, in insisting that a note of thanks should have been received, I will apologize to him. What do you say?

Dear Mrs. J.P.: You were quite right in expecting the church to acknowledge the gift. It was in extremely bad taste on the part of the church regardless of what your president says.

What sort of an organization fails to thank me for a gift, they do not get another! (I recently received a beautiful note from the Heart Fund for a five dollar donation I sent in memory of a friend).

Address all letters to: AMY ADAMS c/o THIS NEWSPAPER

Public Notice
SHERIFF'S SALE
SUPERIOR COURT OF NEW JERSEY
CHANCERY DIVISION
UNION COUNTY
DOCKET NO. 7-87-87
ELIE ROSEN and PHILIP ROSEN, vs. HENRY KOEHLER PROVISION CO., INC., a corporation of New Jersey. HANCOCK SCHULEN, ANNE SCHULEN, UNITED STATES OF AMERICA, SILVERPLECTRE and STATE OF NEW JERSEY, Plaintiffs, vs. CIVIL ACTION UNIT OF EXECUTION - FORECLOSURE, FOR SALE OF REAL ESTATE, DEFENDERS.

By virtue of the above-stated writ of execution, the following real estate is being sold by public vendue in room 264, in the Court House, in the City of Elizabeth, N.J., on Wednesday, the 10th day of February, A.D., 1969, at two o'clock in the afternoon of said day. All that certain tract or parcel of land and premises, situate, lying and being in the Borough of Roselle, in the County of Union in the State of New Jersey.

BEING a point in the Easterly side of Frank Street, said point being distant 140 feet southerly from the corner of the intersection of the Easterly side line of Frank Street, thence running

1. Along the said side-line of Frank Street, 80ft 10" Deeper, 15' thence East 40 feet to a point, thence running 2. North 14 Degrees, 45' minutes West 100 feet to a point, thence running 3. South 75 Degrees, 45' minutes West 100 feet to a point in the Easterly side of Frank Street, being the point and place of BEGINNING.

BEING Lots Nos. 88 and 87 of Block No. 24 laid down on a certain map entitled "Realty Trust Map 412-01-ROSELLE PARK, N. J." which map is now on file in the Union County Register's Office, at Trenton, New Jersey, at 111 Frank Street, Roselle, New Jersey.

The above-described being drawn in accordance with a Survey prepared by William Hall, Professional Engineer, 1248 Route 206, Westfield, New Jersey, dated March 3, 1964.

There is due approximately \$7,070.22 with interest from November 6, 1960 and costs, on the above-described premises.

The Sheriff reserves the right to adjourn this sale.

CLUCK & TOWN, ATTORNEYS
100 Westfield Ave., Westfield, N.J. 07090
The Spectator, Jan. 23, 30, Feb. 6, 13, 20, 27, 1969 (Fee \$4.00)

CLUCK & TOWN, ATTORNEYS
100 Westfield Ave., Westfield, N.J. 07090
The Spectator, Jan. 23, 30, Feb. 6, 13, 20, 27, 1969 (Fee \$4.00)

Selective Service questions and answers

Colonel Joseph T. Avella, State Director of Selective Service, has issued the following series of questions frequently asked of the Selective Service System, along with appropriate answers.

Q: My local board Executive Secretary who will subsequently notify you of the time and place where you may confer with the Government Agent. A free pamphlet entitled "Taking Appeals from Selective Service Classifications" is available to you at your local board.

I have requested a personal appearance before my local board and I want my father, who is a welder and can assist in my apprenticeship in welding to go with me. How do I arrange this?

Regulations say that only you have the right to appear in person. However, your local board has the discretion to permit another person to appear with you. Check with your local board Executive Secretary to see if arrangements might be made for your father to accompany you.

Recently I telephoned some information to my local board concerning a physical problem I have. I have been called today I obtained written evidence from that of my doctor. Should I mail that evidence to the local board and, if so, will they relate it to my earlier call?

You should mail the documentary material to your board along with a letter which relates it to your earlier call. It is important to remember that whenever you give your local board any information orally, you should follow it up immediately in writing.

Engineer Career Day planned for March 26

Engineering Career Day 1969, sponsored by the New Jersey Society of Professional Engineers, will be the occasion for visits by more than 1,200 New Jersey high-school juniors to Rutgers University March 26.

Modern art to be shown

The Post-Army Decades, an exhibition of some 57 paintings, dating from 1915 to 1955, by pioneers of the modern movement in American art opens at the Montclair Art Museum, Montclair, on Feb. 9 continuing through March 2.

The nucleus of the selection is drawn from the museum's permanent collection, and is supported by works that have been lent by other museums, galleries and private collectors.

Two paintings are from the Alfred Seigitz collection and are on loan through the Weyhe Gallery - Marsden Hartley's "Landscape #2, France" and Alfred Maurer's "Ripid of City." Among the artists represented in the exhibition are Joseph Stella, Walt Kuhn, John Marin, Stuart Davis, Preston Dickinson, Georgia O'Keeffe, Max Weber, Gus Mager and Louis Lozowick.

The list of lenders includes the Whitney Museum of American Art, the Newark Museum, Kennedy Galleries, Knoedler Galleries, Maryborough-Gerson Gallery and a number of private collectors.

HATS ON, MEN!
Chicago's health commissioner, Dr. Morgan J. O'Connor, recently urged men to wear hats this winter to: (1) Reduce the possibility of head colds (or worse) due to exposure and (2) Avoid drying out of natural hair oils.

CROSSWORD PUZZLE

HORIZONTAL
1. Headgear
2. Prose
3. Yacht
4. Measure
5. Unpleasant
6. Distant
7. Hail
8. Greeting
9. Greeting
10. Greeting
11. Greeting
12. Greeting
13. Greeting
14. Greeting
15. Greeting
16. Greeting
17. Greeting
18. Greeting
19. Greeting
20. Greeting
21. Greeting
22. Greeting
23. Greeting
24. Greeting
25. Greeting
26. Greeting
27. Greeting
28. Greeting
29. Greeting
30. Greeting
31. Greeting
32. Greeting
33. Greeting
34. Greeting
35. Greeting
36. Greeting
37. Greeting
38. Greeting
39. Greeting
40. Greeting
41. Greeting
42. Greeting
43. Greeting
44. Greeting
45. Greeting
46. Greeting
47. Greeting
48. Greeting
49. Greeting
50. Greeting
51. Greeting
52. Greeting
53. Greeting
54. Greeting
55. Greeting
56. Greeting
57. Greeting
58. Greeting
59. Greeting
60. Greeting
61. Greeting
62. Greeting
63. Greeting
64. Greeting
65. Greeting
66. Greeting
67. Greeting
68. Greeting
69. Greeting
70. Greeting
71. Greeting
72. Greeting
73. Greeting
74. Greeting
75. Greeting
76. Greeting
77. Greeting
78. Greeting
79. Greeting
80. Greeting
81. Greeting
82. Greeting
83. Greeting
84. Greeting
85. Greeting
86. Greeting
87. Greeting
88. Greeting
89. Greeting
90. Greeting
91. Greeting
92. Greeting
93. Greeting
94. Greeting
95. Greeting
96. Greeting
97. Greeting
98. Greeting
99. Greeting
100. Greeting

VERTICAL
1. Greeting
2. Greeting
3. Greeting
4. Greeting
5. Greeting
6. Greeting
7. Greeting
8. Greeting
9. Greeting
10. Greeting
11. Greeting
12. Greeting
13. Greeting
14. Greeting
15. Greeting
16. Greeting
17. Greeting
18. Greeting
19. Greeting
20. Greeting
21. Greeting
22. Greeting
23. Greeting
24. Greeting
25. Greeting
26. Greeting
27. Greeting
28. Greeting
29. Greeting
30. Greeting
31. Greeting
32. Greeting
33. Greeting
34. Greeting
35. Greeting
36. Greeting
37. Greeting
38. Greeting
39. Greeting
40. Greeting
41. Greeting
42. Greeting
43. Greeting
44. Greeting
45. Greeting
46. Greeting
47. Greeting
48. Greeting
49. Greeting
50. Greeting
51. Greeting
52. Greeting
53. Greeting
54. Greeting
55. Greeting
56. Greeting
57. Greeting
58. Greeting
59. Greeting
60. Greeting
61. Greeting
62. Greeting
63. Greeting
64. Greeting
65. Greeting
66. Greeting
67. Greeting
68. Greeting
69. Greeting
70. Greeting
71. Greeting
72. Greeting
73. Greeting
74. Greeting
75. Greeting
76. Greeting
77. Greeting
78. Greeting
79. Greeting
80. Greeting
81. Greeting
82. Greeting
83. Greeting
84. Greeting
85. Greeting
86. Greeting
87. Greeting
88. Greeting
89. Greeting
90. Greeting
91. Greeting
92. Greeting
93. Greeting
94. Greeting
95. Greeting
96. Greeting
97. Greeting
98. Greeting
99. Greeting
100. Greeting

Last Week's Answer
1. Greeting
2. Greeting
3. Greeting
4. Greeting
5. Greeting
6. Greeting
7. Greeting
8. Greeting
9. Greeting
10. Greeting
11. Greeting
12. Greeting
13. Greeting
14. Greeting
15. Greeting
16. Greeting
17. Greeting
18. Greeting
19. Greeting
20. Greeting
21. Greeting
22. Greeting
23. Greeting
24. Greeting
25. Greeting
26. Greeting
27. Greeting
28. Greeting
29. Greeting
30. Greeting
31. Greeting
32. Greeting
33. Greeting
34. Greeting
35. Greeting
36. Greeting
37. Greeting
38. Greeting
39. Greeting
40. Greeting
41. Greeting
42. Greeting
43. Greeting
44. Greeting
45. Greeting
46. Greeting
47. Greeting
48. Greeting
49. Greeting
50. Greeting
51. Greeting
52. Greeting
53. Greeting
54. Greeting
55. Greeting
56. Greeting
57. Greeting
58. Greeting
59. Greeting
60. Greeting
61. Greeting
62. Greeting
63. Greeting
64. Greeting
65. Greeting
66. Greeting
67. Greeting
68. Greeting
69. Greeting
70. Greeting
71. Greeting
72. Greeting
73. Greeting
74. Greeting
75. Greeting
76. Greeting
77. Greeting
78. Greeting
79. Greeting
80. Greeting
81. Greeting
82. Greeting
83. Greeting
84. Greeting
85. Greeting
86. Greeting
87. Greeting
88. Greeting
89. Greeting
90. Greeting
91. Greeting
92. Greeting
93. Greeting
94. Greeting
95. Greeting
96. Greeting
97. Greeting
98. Greeting
99. Greeting
100. Greeting

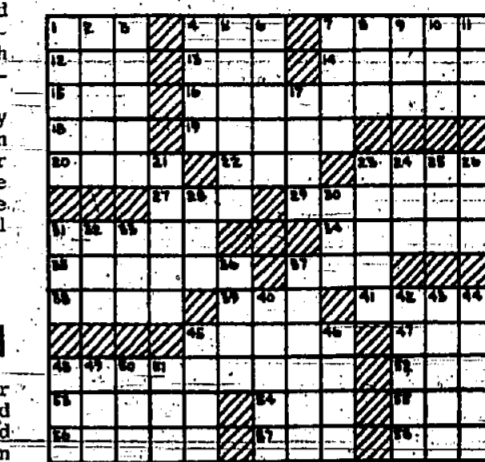

HELP WANTED - MEN & WOMEN

SALES
We have openings in our selling division with good opportunities for advancement. Interviews from 9:30 A.M. to 5 P.M. daily. The personnel office is on the upper level.

RESTAURANT
The following jobs are available in our Charles Garden's Restaurant:
1. Assistant cook, full time.
2. Waitress, part time.
3. Hostess, part time.
Excellent benefits, immediate discount. Apply at personnel office on upper level.

NEW CLASSES FOR 1969

Adult Modern Jazz - Contemporary Square Dance
Sat. 1:30 to 2:30 p.m. Beginner Classes last Saturday every month
8:30 to 11:30 p.m.

WEBSTER DANCE STUDIO
6 So. Passaic Ave. Chatham
635-4695

WE'RE MOVING

to 209 Morris Ave. Union

HELP LIGHTEN OUR LOAD AND LETS GET ACQUAINTED WITH THIS FANTASTIC POLAROID SALE!

ECONOMY POLAROID COLOR PACK CAMERA
\$34.88
LIMITED QUANTITIES

DELUXE CAMERA
\$99.99
Model 250
LIMITED QUANTITIES

photo supplies/ tape recorders
1022 Stuyesant Avenue
Union **688-6573**

Yock's SKI SHOP
a world of skiing under one roof
Chart SKI RENTALS
SKI FASHIONS FOR EVERYONE
HART ROSSIGNOL SCOTT KOFLACH
FISCHER DYNAMIC HENKE REIKER
KNEISS SKITIGER TYROL KASTINGER
27-31 WESTFIELD AVE., ELIZABETH, N.J. 355-0501
OPEN NITES TILL 9. SATURDAY TILL 6
use our convenient layaway plan, CCP UNICARD

226-9000 DAY & NIGHT
Speer
AIR CONDITIONING INC.
105 Roseland Avenue, Caldwell, N.J.
BUY NOW & SAVE
Winter Discount - Be Prepared for Summer
Air Conditioning - Humidifiers - Air Cleaners

NOW YOU CAN BE "CHIN-DEE" IN DOLLARS
JUST KEEP YOUR RADIO TUNED TO 1590 on the DIAL!
\$5,000.00 IN PRIZES FREE!! DURING THE BIG FEBRUARY "LISTEN-IN"
IT'S ALL HAPPENING ON RADIO STATION W/ERA Plainfield, N.J.
IT'S FREE! Get Your Entry Blank At The Official Headquarters for the readers of this paper.
LAMP CITY - ROUTE 22 - UNION

NEW JERSEY'S BOYSTOWN PRESS
A shop, manned by experienced men in all Departments. Profits go towards the support of Boystown.
Excellent Service throughout the year
CHURCH - RECTORIES
SCHOOLS - CONVENTS
HOSPITALS - PARISH
FRATERNAL ORGANIZATIONS
FACTORIES AND INDUSTRIAL PLANTS
Quality Printing to meet all your Requirements
BULLETINS - PARISH & SCHOOL NEWSPAPERS
CATALOGUES - PROGRAMS
TICKETS - COUPON BOOKS
OFFICE AND FACTORY FORMS
Mr. Joseph P. Grant
Suprintendent
Boystown Press
499 BELGROVE DRIVE KEARNY, N.J. 07032
Telephone: 991-3770-1

Public Notice
SHERIFF'S SALE
SUPERIOR COURT OF NEW JERSEY
CHANCERY DIVISION
UNION COUNTY
DOCKET NO. 7-87-87
ELIE ROSEN and PHILIP ROSEN, vs. HENRY KOEHLER PROVISION CO., INC., a corporation of New Jersey. HANCOCK SCHULEN, ANNE SCHULEN, UNITED STATES OF AMERICA, SILVERPLECTRE and STATE OF NEW JERSEY, Plaintiffs, vs. CIVIL ACTION UNIT OF EXECUTION - FORECLOSURE, FOR SALE OF REAL ESTATE, DEFENDERS.

Public Notice
BOROUGH OF ROSELLE PARK
UNION COUNTY, N. J.
NOTICE IS HEREBY GIVEN that the following proposed ordinance was introduced and passed on first reading by the Mayor and Council of the Borough of Roselle Park, in the County of Union, N. J., at a public meeting held on January 23, 1969, and that said ordinance will be taken up for final passage on Thursday evening, February 12, 1969, at 8:00 o'clock, prevailing time, or as soon thereafter as said matter can be reached at the meeting of the Mayor and Council to be held at the Borough Hall, 137 Chestnut Street, Roselle Park, N. J., and all persons interested therein will be given an opportunity to be heard concerning same.

Public Notice
BOROUGH OF ROSELLE PARK
UNION COUNTY, N. J.
NOTICE IS HEREBY GIVEN that an ordinance, title of which is set forth below, was finally passed and approved by the Mayor and Council of the Borough of Roselle Park, in the County of Union, N. J., on January 23, 1969.

VILLAGE STAMP AND COIN CENTER
17 So. Orange Ave. South Orange 763-6677
Other Location
411 Park Ave., Plainfield
BUYING
Silver dollars \$1.75 each
Gold Coins

Public Notice
NOTICE OF SETTLEMENT
NOTICE IS HEREBY GIVEN, that the first and final account of the subscriber, William Goldmann, Guardian of the Estate of MARY C. KANANE, now deceased, will be submitted to the Union County Court, Probate Division, on Friday, February 28th next at 10:00 a.m. prevailing time.
William V. Healy, Wily Goldmann, Guardian
Roselle, N.J.
The Spectator, Jan. 16, 23, 30, Feb. 6, 13, 20, 27, 1969. (410aw \$10.00)

Public Notice
BOROUGH OF ROSELLE PARK
UNION COUNTY, N. J.
NOTICE IS HEREBY GIVEN that an ordinance, title of which is set forth below, was finally passed and approved by the Mayor and Council of the Borough of Roselle Park, in the County of Union, N. J., on January 23, 1969.

Public Notice
BOROUGH OF ROSELLE PARK
UNION COUNTY, N. J.
NOTICE IS HEREBY GIVEN that an ordinance, title of which is set forth below, was finally passed and approved by the Mayor and Council of the Borough of Roselle Park, in the County of Union, N. J., on January 23, 1969.

VOLUNTEERS TO MEET
The quarterly meeting of the New Jersey State Volunteer Firemen's Association will be held on Sunday afternoon, 2 p.m., at the Lincoln Engine Co. No. 2, Tiresias, 354 Lincoln Ave., Phillipsburg.

DON'T BE LATE!

EARLY RETURNS MEAN EARLY REFUNDS!
We have an expert staff on hand to help you prepare your Income Tax Returns. Our experts can help you receive every legitimate deduction due you.
HOURS: Feb. 1 thru Mar. 14 every Mon., Wed., Fri. from 4 p.m. to 9 p.m.
Between Mar. 15 and April 14, Daily from 4 p.m. to 9 p.m., Saturdays from 9 a.m. to 3 p.m.
Expertly Handled By
KUHNER TRAVEL INC.
974 Stuyvesant Ave.
Union Center, N.J. 7-8220

B. ALTMAN & CO.
THE MALL
SHORT HILLS, N.J.
Apply at Personnel Office
Upper Level

Freshmen at NCE 'different' Backgrounds shown in survey

Scratch a Newark College of Engineering freshman and you're going to find a somewhat different breed of cat than those inhabiting the campuses of other institutions.

NCE's freshmen are apparently more resolute in their plans for the future, more independent, plan more often for graduate study, and have worked to save for their own education. They usually have had a strong academic background and have taken part in some aspect of their high school's extracurricular program.

The freshmen reported they felt that the academic reputation of the college was the principal factor (noted by 75 percent of the class as opposed to only 49 percent nationally), followed by the relatively low cost of attending NCE (a contributing factor for 44 percent of the NCE freshmen and only 20 percent nationally).

Such differences are noted in a massive nation-wide survey conducted among 300,000 freshmen this fall at 435 institutions by the American Council of Education's Office of Research. About 100 of the colleges participating in the survey offer engineering programs.

ACE's data is compiled to offer the colleges national norms on entering freshmen and to assist the individual institutions in confirming student trends. Each college is supplied with statistics on its own freshmen as compared to national characteristics.

Three out of four NCE freshmen anticipate study beyond the BS in engineering, more than 50 percent are already planning toward a master's degree and 18 percent are aiming toward an eventual doctoral degree. National percentages are lower.

Since NCE is keyed directly to engineering, its freshmen class is pretty sure that this is the field of study they want and are almost unanimous in their convictions that they will make engineering, or a related profession, their career. Nationally, 11 percent of college freshmen state they are undecided in their plans for the future.

Many NCE freshmen were influenced by parents, relatives and high school counselors in deciding to attend NCE, but such dependency is less than the national norm.

ACE's data is compiled to offer the colleges national norms on entering freshmen and to assist the individual institutions in confirming student trends. Each college is supplied with statistics on its own freshmen as compared to national characteristics.

Three out of four NCE freshmen anticipate study beyond the BS in engineering, more than 50 percent are already planning toward a master's degree and 18 percent are aiming toward an eventual doctoral degree. National percentages are lower.

Since NCE is keyed directly to engineering, its freshmen class is pretty sure that this is the field of study they want and are almost unanimous in their convictions that they will make engineering, or a related profession, their career. Nationally, 11 percent of college freshmen state they are undecided in their plans for the future.

Many NCE freshmen were influenced by parents, relatives and high school counselors in deciding to attend NCE, but such dependency is less than the national norm.

Many NCE freshmen were influenced by parents, relatives and high school counselors in deciding to attend NCE, but such dependency is less than the national norm.

Civil Service asks new sight minimum

John J. Farrell, Chief Examiner and Secretary of the New Jersey Department of Civil Service, announced this week that the vision requirements for the entrance level positions of patrolman and fireman in those local government jurisdictions operating under the Civil Service Act have been changed.

In order to meet the vision requirements for these positions an applicant must have not less than 20/50 vision in each and both eyes without artificial correction. Artificial correction would include glasses, contact lenses or any other device used to improve or correct vision. This revision was approved by the Civil Service Commission.

Individuals interested in further information regarding patrolman or fireman examinations or other information concerning job opportunities in New Jersey State or local governments under Civil Service may contact the main office located in the State House, Trenton or any of three branch offices located at 211 E. State St., Trenton; 08625-1100 Raymond Boulevard, Newark, 07102, and City Hall, Camden, 08101.

Collegians fight poverty

College students are being brought to the front lines of the war on poverty through a Department of Labor program called SAGA (Starting a Generation Alliance). During the next year, volunteer students will help locate, counsel, test, and coach the disadvantaged jobless in eight U.S. cities.



Time To Spare

By GERALD ANDREWS - Retirement Advisor

THE VERSATILE TAPE RECORDER
Last week I was at a tea in the community center when someone put a record on the player. Usual enough, except that this time no music came out.

Instead of Mozart or Victor Herbert or Duke Ellington, we heard a long, loud, high-pitched hoot, plus the clash of wheels thundering down a track. The sound emerged from the distance, careened past, and diminished until it was barely a faint, faraway hum. You might consider this a strange kind of recording to play at a community tea. And, in fact, it's not my cup of tea—if you'll forgive the expression. Still, many members like those sounds which don't ordinarily make the grade as entertainment.

FAMILY POT LUCK

For the gourmet in the family, add finely cut slices of tongue to hashed creamed potatoes, serve with mayonnaise to which prepared mustard and worcestershire sauce have been added.

UNIT-SURGICAL ORTHOPEDIC APPLIANCE COMPANY

WHEELCHAIRS
Walkers and Canes
WHEELPOOLS
TRUSSES
BRACES
BELTS
R. M. Appleby
1126 So. Orange Ave. Vailsburg
773-0275

hinking as they descend from the sky or rise from the water. This development is, of course, a matter of technology. People have found that tape recording is as easy as handling a camera. More and more of them, after exposure to the results, are taking up the hobby. If your taste runs to more musical sounds than the ones I've mentioned above, well, you can have them too. Tape recordings of choice portions of Beethoven symphonies are not unknown in this fraternity of sound aficionados.

Distaff labor force

The Labor Department reports that more than one out of every three workers is a woman, with a total of 29 million women 16 years of age and over in the labor force. Projections through the 1980's indicate that women and youth will provide the largest source of

THE FLOOR SHOP
EST. 1934
Carpets • Linoleum • Tile •
QUALITY
"AT A COMPETITIVE PRICE... TRY US!"
540 NORTH AVE. UNION
(Near Morris Ave.)
OPEN MON.-THURS. to 9
352-7400
Park in our lot adjacent to building

FRIDAY DEADLINE
All items other than spot news should be in our office by noon on Friday.

SALE
FINE QUALITY CLOTHES
SAVE UP TO 25%
ON MENS' BOYS' STUDENTS' TOP NAME BRANDS

Full selection from size 6-20 for Boys through 14-18 (and S-M-L-XL) College Level Sport Jackets, Leather Jackets, Suede Jackets, Suburban Coats, Bench Warmers, Shirts, Italian Knits, Shirt Jacs, Slacks, Corduroy Jeans, Sweaters (Pullovers, Cardigans, Turtle and Crew Necks), Chinos, Raincoats, Outerwear, Underwear, Jewelry & Accessories, from such top name manufacturers as Manhattan, Van Heusen, Truxal, Sagner, Glubman, McGregor, Marshall Roy, Swank, Hanes, Lee, Levi's, Others!

JONAS CLOTHING SHOP
1112 Liberty Ave. 289-2149
HILLSIDE SHOPPING CENTER
Open Daily 9:30-6; Thurs., Fri. 9:30-9 Unicare • CCP

OVERWEIGHT?

MEETINGS
Tuesday
February 4th
9:30 A.M.
or
7:30 P.M.
ECHO LANCES
RY. '22
Springfield

LOLLY WURTZEL
LECTURING

FREE-15 WEEKS AWARDED AT FREE MEETINGS
FREE GIFTS
SUCCESSFUL PROGRAMS
MEN-WOMEN-TEENS
EAT & LOSE WEIGHT
DIET-HOLIDAYS
EFFECTIVE BUZZ SES.
FREE DIET RECIPES
REFRESHMENTS SERVED
TLC

Lean Line Inc.
OTHER LOCATIONS
Elizabeth, Woodfield Scott
No. Broad St.
Wednesday 9:30 A.M. or
7:30 P.M.
Plainfield, Edison-Colonia
Woodbridge, Fairlie
757-7677

CUSTOM MADE
PLASTIC
SLIP COVERS
Steve Art Plastics
Call for Free Estimate 382-5311
ACT NOW 1522 IRVING ST. RAHWAY
GOLD CORDED
OR-CLAIR CORDED
SEAMS FREE

AT LAST!
SOMEONE HAD ENOUGH SENSE TO DO IT.

the American family bidet
Say Bee-Day

Now every member of your family should have cleansing and therapeutic advantages of the famous European bidets—plus some remarkable and exclusive American improvements—tested and recommended by doctors, hospitals, and nursing homes all across the U.S.A.

WARM WATER WASH
With just a flip of a switch you are washed clean with warm water and dried with a built-in thermo.

WARM AIR DRY
statically controlled blower. Never again use irritating toilet tissue and be 100% clean.

PHYSICIANS HAVE BEEN RECOMMENDING HOT SITZBATHS FOR A LONG TIME. NOW WITH THE FLIP OF THE SWITCH, A THERMOSTATICALLY CONTROLLED FLOW OF SATISFYING WARM WATER COMFORTS THE AREA OF BURNING, ITCHING AND OTHER RELATED IRRITATIONS.

HEMORRHOID SUFFERERS
FEMININE HYGIENE
ENJOY THE ULTIMATE IN PERSONAL CLEANLINESS. SAFE, SIMPLE, THOROUGH AND A PLEASURE TO USE AS OFTEN AS YOU LIKE.

CLEAN — QUICK — THOROUGH
30 Day FREE Home Trial — Complete money back guarantee.

CALL OR WRITE TODAY
Area Code 888-8210 DAILY 9-8
201

CONVENIENT TERMS ARRANGED

SANI-WASH CORP.
927 STUYVESANT AVE., UNION, NEW JERSEY 07083

GENTLEMEN:
My family is interested in learning more about your remarkable new Family Bidet. We understand we are under no obligation.

NAME _____
ADDRESS _____
CITY _____ STATE _____ ZIP _____
PHONE _____

Public Notice
BOARD OF EDUCATION
BOROUGH OF MOUNTAINSIDE
LEGAL NOTICE

Notice is hereby given to the legal voters of the Borough of MountainSide, in the County of Hudson, New Jersey, that the annual election of the legal voters of said District, for the election of two members of the Board of Education and for other purposes, will be held at 8:00 o'clock P.M. on TUESDAY, FEBRUARY 11, 1969. The polls will remain open until 9:00 o'clock P.M. and as much longer as may be necessary to permit the legal voters then present to vote and to cast their ballots.

The election will be held at all the legal voters of the School District will vote at the respective polling places stated below.

Two members will be elected for three years; no members will be elected for two years; no members will be elected for one year.

At the said election will be submitted propositions for voting on for the following respective purposes:
For Current Expenses \$1,100,000.
For Capital Outlay \$2,000,000.

The total amount thought to be necessary is \$3,100,000.

The polling places for said election and their respective polling districts (described by reference to the election propositions) are as follows:
1. Polling District No. 1, 2, 3, 4 and 5
2. Polling District No. 6, 7, 8 and 9
3. Polling District No. 10, 11, 12, 13 and 14

J. M. McDonough, Secretary
MountainSide Board of Education
1301 U. S. Route 22
MountainSide, New Jersey
Mad. 205, Jan. 30, 1969 (Fax 310,00)

JOIN THE INFLATION FIGHTERS

COMPLETE OIL BURNER SERVICE CONTRACT
\$21.85 YEAR
FREE OF CHARGE FIRST YEAR

Coverage Includes:
A. Furnace Cleaning
B. All Burner Service Calls
C. All Burner and Control Parts (Essex and Union Counties only)

CALL
HOMESTEAD OIL CO.
Tol. 944-1050
HILLSIDE

the MART Furniture Galleries

GREAT FURNITURE SALE

GREAT Because it's on all the very best national brands of quality furniture...

GREAT Because there are 23,000 items that have been reduced... **10%**

GREAT Because there are 7,300 items reduced... **20%**

GREAT Because there are 4,400 items reduced... **30%**

GREATEST EVER MANY FLOOR-SAMPLES IN EXCELLENT CONDITION WITH OUR FULL GUARANTEES REDUCED

HURRY IN TODAY — FOR BEST SELECTIONS 40%

Open Every Nite 'Til 9:30 Sat. 'Til 6:00

Use Our Convenient Charge Plans

the Mart FURNITURE GALLERIES

ROUTE 35, MIDDLETOWN, N.J. 671-0400 / ROUTE 22, UNION, N.J. MU 8-5500

PRESTIGE BRANDS... ALL REDUCED!

EVERY BEDROOM
EVERY DINING ROOM
EVERY SOFA... EVERY CHAIR
EVERY DINETTE
EVERY TABLE AND LAMP
EVERY MATTRESS & BOX SPRING
EVERY RECLINER & HIDE-A-BED
EVERY GREAT NAME IN FURNITURE!

THIS WEEK'S PATTERNS BY AUDREY LANE

Make your own slip with lines that fit your figure; your dresses will fit all the better for it. No. 3248 is a lingerie set of slip and panties in sizes 12-1/2 to 22-1/2. Size 16-1/2 (bust 37) takes 3-3/8 yd. of 37-in. fabric for the set.

A wardrobe consisting of dress, hat and coat for an 18-in. doll are knitted quickly. Pattern No. E-1056 contains the instructions.

For New Fall and Winter Needlework Book send \$0 cents. Contains free coat patterns for the season and a coupon for free pattern of your choice.

Send 40¢ for each dress pattern, 30¢ for each needlework pattern (add \$4 for each pattern for third class mailing and 10¢ for each pattern for first class mailing) to AUDREY LANE BUREAU, Morris Plains, New Jersey, 07950.

7 A MINUTE
Malnutrition kills seven people a minute in the underdeveloped nations. Dollars are scarce. Food is scarce. New York, 10016, feed the hungry in the name of the American people.

Public Notice

NOTICE OF ELECTION
NOTICE IS HEREBY GIVEN to the legal voters of the School District of the Township of Springfield, New Jersey, that the annual meeting of the legal voters of said district for the election of the members of the Board of Education and for other purposes will be held on Tuesday, February 11, 1969, at 7:00 o'clock P.M. and such meeting shall be necessary to permit all legal voters to present to said meeting their proposals for the election of the members of the Board of Education and for other purposes. The meeting will be held at the school building in the Township of Springfield, New Jersey, and all the legal voters of the School District will vote at the respective places stated below.

3 members will be elected for 3 years. At the said meeting will be submitted propositions for voting taxes for the following fiscal year: For Current Expenses \$1,865,568.00 For Capital Outlay \$1,000,000.00 The total amount sought to be necessary is \$2,865,568.00.

POLLING DISTRICT NO. 1
Polling place at the James Caldwell School at 36 Caldwell Place in the School District for legal voters residing within General Election Districts Nos. 1, 2, and 3 of the Township of Springfield, New Jersey.

POLLING DISTRICT NO. 2
Polling place at the James Caldwell School at 36 Caldwell Place in the School District for legal voters residing within General Election Districts Nos. 4, 5, and 6 of the Township of Springfield, New Jersey.

POLLING DISTRICT NO. 3
Polling place at the Florence M. Cannon School at 1000 Springfield Ave. in the School District for legal voters residing within General Election Districts Nos. 7, 8, 9, and 10 of the Township of Springfield, New Jersey.

POLLING DISTRICT NO. 4
Polling place at the Edward V. Walton School at 1000 Springfield Ave. in the School District for legal voters residing within General Election Districts Nos. 11, 12, and 13 of the Township of Springfield, New Jersey.

ESTATE OF CATHERINE E. BOWDWIN, deceased.
Pursuant to the order of JAMES E. ABRAMS, Surrogate of the County of Essex, this day made on the application of the undersigned, Executor of said estate, notice is hereby given to the creditors of said deceased to submit their claims and demands against the estate of said deceased within six months from this date, or they will be forever barred from presenting or recovering the same against the undersigned.

THE HOWARD SAVINO INSTITUTION, DATED: DECEMBER 23, 1968.
JOHN E. HUGHES, Attorney
1013 Clinton Avenue
Irvington, N.J. 07111
Rev. Herald, Jan. 9, 1969, p. 13, 20, Feb. 6, 1969.

ESTATE OF JOSEPH HERMAN, deceased.
Pursuant to the order of JAMES E. ABRAMS, Surrogate of the County of Essex, this day made on the application of the undersigned, Executor of said estate, notice is hereby given to the creditors of said deceased to submit their claims and demands against the estate of said deceased within six months from this date, or they will be forever barred from presenting or recovering the same against the undersigned.

ESTATE OF CAROL R. JACKSON, a minor.
NOTICE OF SETTLEMENT
Notice is hereby given that the accounts of the executor, Guardian of the estate of CAROL R. JACKSON, a minor, will be audited and stated by the Surrogate of Essex County, pursuant to the Essex County Court, Probate Division, on Tuesday, the 11th day of FEBRUARY next.

RENT A CAR
Daily-Weekly-Monthly
Delivery & Pick-up
INSTANT RENT-A-CAR
763-1900 763-3011



OFFICE OF THE SECRETARY OF THE BOARD OF ADJUSTMENT
Take notice that a meeting of the Board of Adjustment, held on January 21, 1969, the application submitted by H. B. & F. HEALY CO. for a variance to erect a building and restaurant was denied.

OFFICE OF THE SECRETARY OF THE BOARD OF ADJUSTMENT
Take notice that a meeting of the Board of Adjustment, held on January 21, 1969, the application submitted by MRS. ANITA MICHAUD for a variance to erect a building and restaurant was approved.

OFFICE OF THE SECRETARY OF THE BOARD OF ADJUSTMENT
Take notice that a meeting of the Board of Adjustment, held on January 21, 1969, the application submitted by Mrs. Paul Greenstein for a variance to erect a building and restaurant was approved.

ESTATE OF PATRICIA M. JACKSON, deceased.
NOTICE OF SETTLEMENT
Notice is hereby given that the accounts of the executor, Guardian of the estate of PATRICIA M. JACKSON, deceased, will be audited and stated by the Surrogate of Essex County, pursuant to the Essex County Court, Probate Division, on Tuesday, the 11th day of FEBRUARY next.

ESTATE OF VINCENT J. UZZOLINO, deceased.
Pursuant to the order of JAMES E. ABRAMS, Surrogate of the County of Essex, this day made on the application of the undersigned, Administrator of said estate, notice is hereby given to the creditors of said deceased to submit their claims and demands against the estate of said deceased within six months from this date, or they will be forever barred from presenting or recovering the same against the undersigned.

ESTATE OF CAROL R. JACKSON, a minor.
NOTICE OF SETTLEMENT
Notice is hereby given that the accounts of the executor, Guardian of the estate of CAROL R. JACKSON, a minor, will be audited and stated by the Surrogate of Essex County, pursuant to the Essex County Court, Probate Division, on Tuesday, the 11th day of FEBRUARY next.

ESTATE OF CAROL R. JACKSON, a minor.
NOTICE OF SETTLEMENT
Notice is hereby given that the accounts of the executor, Guardian of the estate of CAROL R. JACKSON, a minor, will be audited and stated by the Surrogate of Essex County, pursuant to the Essex County Court, Probate Division, on Tuesday, the 11th day of FEBRUARY next.

ESTATE OF CAROL R. JACKSON, a minor.
NOTICE OF SETTLEMENT
Notice is hereby given that the accounts of the executor, Guardian of the estate of CAROL R. JACKSON, a minor, will be audited and stated by the Surrogate of Essex County, pursuant to the Essex County Court, Probate Division, on Tuesday, the 11th day of FEBRUARY next.

ESTATE OF CAROL R. JACKSON, a minor.
NOTICE OF SETTLEMENT
Notice is hereby given that the accounts of the executor, Guardian of the estate of CAROL R. JACKSON, a minor, will be audited and stated by the Surrogate of Essex County, pursuant to the Essex County Court, Probate Division, on Tuesday, the 11th day of FEBRUARY next.

ESTATE OF CAROL R. JACKSON, a minor.
NOTICE OF SETTLEMENT
Notice is hereby given that the accounts of the executor, Guardian of the estate of CAROL R. JACKSON, a minor, will be audited and stated by the Surrogate of Essex County, pursuant to the Essex County Court, Probate Division, on Tuesday, the 11th day of FEBRUARY next.

Italian Food Festival

PROGRESSO TOMATOES
POMIDORO
3 1 lb. 12 oz. cans 89¢

PROGRESSO LENTIL SOUP
ZUPPA DI LENTICCHIE
OR MINESTRONE
4 1 lb. 4 oz. cans 89¢

TOMATO PASTE
CONSERVA
GLORIA IMPORTED
9 8-oz. cans \$1

FINAST SPAGHETTI
PASTA
REG. OR THIN
6 1 lb. pkg. \$1

PROGRESSO OLIVE OIL
OLIO DI OLIVA
GEM OIL
1 1/2 qt. 379

BREAD CRUMBS
FINE GRATTIGLIATO
PROGRESSO
8 oz. pkg. 27¢

WINE VINEGAR
Aceto Di Vino
PROGRESSO
quart bot. 29¢

GOURMET EATING ROCK CORNISH HENS 38¢ lb.

- | | |
|--|---|
| BONELESS BOTTOM
Round Roast
USDA Choice
lb. 99¢ | BONELESS - USDA CHOICE
Top Sirloin Roast
lb. 99¢ |
| BONELESS
Rump Roast
USDA Choice
lb. 99¢ | USDA CHOICE
Ground Chuck
lb. 69¢ |
| USDA CHOICE
Ground Round
lb. 89¢ | RANCHER'S BREADED VEAL
Patties 12 Frozen Servings
2 lb. pkg. 1.19 |
| SALAMI or MIZRACH
Bologna Midget
lb. 89¢ | FULL VIEW PKG.
Sliced Beef Liver
lb. 39¢ |
| FINAST LIVERWURST or
Bologna Chunks
lb. 59¢ | BREAKFAST
Link Sausage
lb. 69¢ |
| FINAST
Sauerkraut 1-lb. 2-lb. pkg.
17c pkg. 33¢ | JONES
Sausage Meat
lb. 79¢ |
- \$ ECONOMY MEAT CORNER \$**
- | | | |
|---------------------|--------------------|-----------------------|
| BEEF KIDNEY lb. 29¢ | BEEF TRIPE lb. 39¢ | MEATY OXTAILS lb. 29¢ |
|---------------------|--------------------|-----------------------|

FANCY CENTER CUT HALIBUT STEAKS 68¢ lb.

- | | |
|---|---|
| CENTER CUT
Swordfish Steaks
HEAT & SERVE
lb. 89¢ | SKINLESS 5 lb. box 2.09
Cod Fillets
HEAT & SERVE
lb. 43¢ |
| Haddock Fillet
lb. 89¢ | Flounder Fillet
lb. 89¢ |

CHOCK FULL O' NUTS "THE HEAVENLY" COFFEE 69¢ lb. can

- | | |
|--|---|
| BEECH-NUT or GERBER
BABY FOODS
STRAINED
10 4 1/2 oz. jars 99¢ | Tomato Sauce DEL-MONTE
10 8 oz. cans 95¢ |
| JUNIOR
5 7 1/2 oz. jars 69¢ | BUMBLE BEE
Solid White Tuna
6 oz. can 37¢ |
| | 1-lb. can 57¢ |
| | 5 lb. bag 48¢ |

BON APPETITO & CHEESE ITALIAN STYLE MOZZARELLA 39¢ 8 oz. pkg.

- | | |
|---|--|
| BROOKSIDE DOMESTIC
PROVOLONE
lb. 1.29 | BRUNETTO WHOLE MILK
RICOTTA
3 lb. can 1.29 |
| Grated Cheese FINAST PARMESAN
8 oz. pkg. 72¢ | BROOKSIDE
Domestic Romano
lb. 1.29 |
| Brookside Half & Half
pint cont. 25¢ | |

Finast SUPERMARKETS

FOR THE FINEST SUPERMARKET NEAREST YOU, CALL: N. J. 344-1071; N. J. 367-0701
Prices effective at Bloomfield, Springfield and Irvington thru Saturday, February 1st. We reserve the right to limit quantities. Not responsible for typographical errors.

ITALIAN SAUSAGE 69¢ lb.

SALSICCIA ITALIANA
HOT or SWEET

CUT FROM YOUNG PORKERS
FRESH HAMS
SHANK HALF 53¢
BUTT HALF 59¢

ROASTING CHICKENS 45¢

Galliano per Roastire
FRESH LIPMANN
4 lbs. avg. 45¢

VERDUA FRESCA! BROCCOLI 29¢

Bunched Italian Type bunch 29¢
WASH. STATE - EXTRA FANCY GOLDEN
Delicious Apples 29¢
CALIF. - CRISP large 19¢
Iceberg Lettuce head 19¢
PERFECT FOR SALADS
Fancy Red Onions 19¢
WHOLE BULL
Italian Garlic 59¢
MUSHROOMS ARTICHOKE HEARTS
Whole, Marinated 4 1/2 oz. jar 59¢
Marinated 6 oz. jar 49¢

LEAN - SLICED TO ORDER Boiled Ham 95¢

LIVERWURST REAL CREAMY 69¢
SPICED LUNCH MEAT 75¢
AMERICAN DRY SALAMI 69¢
CREAMY COLE SLAW 21¢

ANTI-ACID BRIOSCHI 49¢

GLEEM TOOTH PASTE 6 1/2 oz. tube 69¢
SCOPE MOUTHWASH 1 pint 1 oz. bot. 89¢
HEAD & SHOULDERS LOTION SHAMPOO 6 oz. size 99¢

THIS COUPON WORTH 15¢
Towards Purchase of Any 3 Pkgs. (4¢ Off Label)
PILLSBURY LAYER MIXES
Limit (1) Per Customer
Good thru Sat., Feb. 1st

100 FREE 1/2 GREEN STAMPS
With Purchase of \$9 or More
LIMIT ONE PER ADULT - CIGARETTES, TOBACCO, BEER AND LIQUOR EXEMPT FROM STAMP OFFER.
Adults Only - Limit 1 Per Family
Good thru Sat., Feb. 1st

SUCH FLAVOR - MAGNIFICO
Veal Parmesan
VITELLO ALLA PARMIGIANA
FREEZER QUEEN 2 lb. pkg. 1.29

BAKERY SPECIALS
Italian Bread
FINAST FRESH BAKED 4 1 lb. loaves 1.00

FINAST ENGLISH MUFFINS 12 to pkg. 39¢
FINAST APPLE STRUDEL 8 to pkg. 49¢

NEW!
Progresso Pizza SPAGHETTI WITH MEAT BALLS or Progresso Ravioli MEAT SAUCE 15 1/2 oz. pkg. 69¢
STOUTER'S Macaroni & Cheese 12 oz. pkg. 69¢

Religious News

EVANGEL BAPTIST CHURCH
242 SHUNPIKE RD., SPRINGFIELD
WARREN W. WEST, PASTOR
Today—7:30 p.m., choir rehearsal under the direction of Phil Jenkins.

HOLY CROSS LUTHERAN CHURCH
(THE CHURCH OF THE RAY)
639 MOUNTAIN AVE., SPRINGFIELD
THE REVEREND K. J. STUMPF, PASTOR
Today—8 p.m., choir.

SPRINGFIELD EMANUEL
METHODIST CHURCH
MAIN ST., AT ACADEMY GREEN
SPRINGFIELD
JAMES DEWART, PASTOR
Today—4 p.m., Wesley Choir, Mundy Room.

COMMUNITY PRESBYTERIAN CHURCH
MEETING HOUSE LANE, MOUNTAINSIDE
MINISTER: REV. ELMER A. TALGOTT JR.
Today—9:30 a.m., intercessory prayers.

ST. JAMES
S. SPRINGFIELD AVE., SPRINGFIELD
MSGR. FRANCIS X. GOYEE, PASTOR
REV. EDWARD OEHLENGER,
REV. ROCCO L. CONSTANTINO,
REV. PAUL J. KOCH,
ASSISTANT PASTORS

ANTIOCH BAPTIST CHURCH
S. SPRINGFIELD AVE., SPRINGFIELD
REV. CLARENCE ALSTON, PASTOR
Today—8 a.m., Gospel Chorus rehearsal.

OUR LADY OF LOURDES
300 CENTRAL AVE., MOUNTAINSIDE
REV. GERALD J. MCGARRY, PASTOR
REV. RAYMOND D. AUMACH,
REV. GERARD WHELAN,
ASSISTANT PASTORS

TEMPLE BETH AHM
AN AFFILIATE OF THE
UNITED SYNAGOGUE OF AMERICA
60 BALTUSROL WAY, SPRINGFIELD
RABBI REUBEN R. LEVINE
CANTOR ISRAEL J. BARZAK

FIRST PRESBYTERIAN CHURCH
MORRIS AVE., AT MAIN ST., SPRINGFIELD
MINISTERS:
REV. DR. BRUCE W. EVANS
REV. JOSEPH T. HOURANI
Today—7:15 p.m., Girls' Choir rehearsal.

TEMPLE SHARBY SHALOM
AN AFFILIATE OF THE UNION
OF AMERICAN HEBREW CONGREGATIONS
SOUTH SPRINGFIELD AVE. & SHUNPIKE RD.,
SPRINGFIELD
RABBI ISRAEL S. DRESNER
CANTOR IRVING KRAMERMAN

TEMPLE BETH AHM
AN AFFILIATE OF THE
UNITED SYNAGOGUE OF AMERICA
60 BALTUSROL WAY, SPRINGFIELD
RABBI REUBEN R. LEVINE
CANTOR ISRAEL J. BARZAK

TEMPLE SHARBY SHALOM
AN AFFILIATE OF THE UNION
OF AMERICAN HEBREW CONGREGATIONS
SOUTH SPRINGFIELD AVE. & SHUNPIKE RD.,
SPRINGFIELD
RABBI ISRAEL S. DRESNER
CANTOR IRVING KRAMERMAN

TEMPLE SHARBY SHALOM
AN AFFILIATE OF THE UNION
OF AMERICAN HEBREW CONGREGATIONS
SOUTH SPRINGFIELD AVE. & SHUNPIKE RD.,
SPRINGFIELD
RABBI ISRAEL S. DRESNER
CANTOR IRVING KRAMERMAN

TEMPLE SHARBY SHALOM
AN AFFILIATE OF THE UNION
OF AMERICAN HEBREW CONGREGATIONS
SOUTH SPRINGFIELD AVE. & SHUNPIKE RD.,
SPRINGFIELD
RABBI ISRAEL S. DRESNER
CANTOR IRVING KRAMERMAN

MOUNTAINSIDE UNION CHAPEL
HIGHWAY 22, MOUNTAINSIDE
REV. ROBERT B. MCGNARD, PASTOR
Today—8 p.m., choir practice.

TEMPLE BETH AHM
AN AFFILIATE OF THE
UNITED SYNAGOGUE OF AMERICA
60 BALTUSROL WAY, SPRINGFIELD
RABBI REUBEN R. LEVINE
CANTOR ISRAEL J. BARZAK

FIRST PRESBYTERIAN CHURCH
MORRIS AVE., AT MAIN ST., SPRINGFIELD
MINISTERS:
REV. DR. BRUCE W. EVANS
REV. JOSEPH T. HOURANI

HOLY CROSS LUTHERAN CHURCH
(THE CHURCH OF THE RAY)
639 MOUNTAIN AVE., SPRINGFIELD
THE REVEREND K. J. STUMPF, PASTOR

SPRINGFIELD EMANUEL
METHODIST CHURCH
MAIN ST., AT ACADEMY GREEN
SPRINGFIELD
JAMES DEWART, PASTOR

COMMUNITY PRESBYTERIAN CHURCH
MEETING HOUSE LANE, MOUNTAINSIDE
MINISTER: REV. ELMER A. TALGOTT JR.

ST. JAMES
S. SPRINGFIELD AVE., SPRINGFIELD
MSGR. FRANCIS X. GOYEE, PASTOR

ANTIOCH BAPTIST CHURCH
S. SPRINGFIELD AVE., SPRINGFIELD
REV. CLARENCE ALSTON, PASTOR

OUR LADY OF LOURDES
300 CENTRAL AVE., MOUNTAINSIDE
REV. GERALD J. MCGARRY, PASTOR

TEMPLE BETH AHM
AN AFFILIATE OF THE
UNITED SYNAGOGUE OF AMERICA
60 BALTUSROL WAY, SPRINGFIELD

FIRST PRESBYTERIAN CHURCH
MORRIS AVE., AT MAIN ST., SPRINGFIELD
MINISTERS:
REV. DR. BRUCE W. EVANS
REV. JOSEPH T. HOURANI

TEMPLE SHARBY SHALOM
AN AFFILIATE OF THE UNION
OF AMERICAN HEBREW CONGREGATIONS

TEMPLE SHARBY SHALOM
AN AFFILIATE OF THE UNION
OF AMERICAN HEBREW CONGREGATIONS

TEMPLE SHARBY SHALOM
AN AFFILIATE OF THE UNION
OF AMERICAN HEBREW CONGREGATIONS

TEMPLE SHARBY SHALOM
AN AFFILIATE OF THE UNION
OF AMERICAN HEBREW CONGREGATIONS



Sharyn A. Robbins
troth is announced

The engagement of Miss Sharyn Ann Robbins, daughter of Mrs. Stanley Robbins of Springfield and the late Mr. Stanley Robbins, to Richard Alan Robbins, son of Mr. and Mrs. Frederick Robbins of Neptune, has been announced by her mother.



Engagement is told
of Miss Langheinz

Dr. and Mrs. Henry W. Langheinz of 324 Partridge Run, Mountaineer, have announced the engagement of their daughter, Ilse Margot, to James W. Frasche, son of Mr. and Mrs. Dean F. Frasche of Greenwich, Conn.

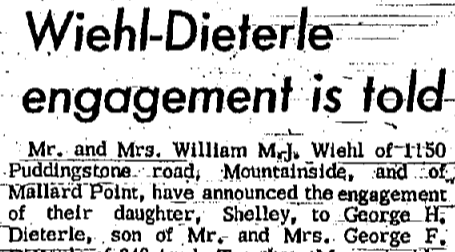

Wiehl-Dieterle
engagement is told

Mr. and Mrs. William M.J. Wiehl of 1150 Puddingstone road, Mountaineer, and of Millard Point, have announced the engagement of their daughter, Shelley, to George H. Dieterle, son of Mr. and Mrs. George F. Dieterle of 248 Apple Tree Lane, Mountaineer.



Faculty members
list wedding plans

Mr. and Mrs. Joseph L. Hunter of Metuchen have announced the betrothal of their daughter, Miss Dianne Louise Hunter, to Adelbert Werner Kuenzel, son of Mr. and Mrs. Werner Kuenzel of 91 Tooker ave., Springfield.

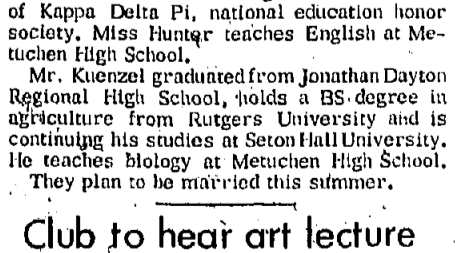

Club to hear art lecture

The Foothill Club program chairman, Mrs. Angelo DiGiorgio, has announced that Mrs. Herbert Wether of Mountaineer will lecture and demonstrate on "The Art of Leaded Glass" at the next Foothill meeting, which will be held at the Mountaineer Inn on Feb. 13 at noon.

Miss Jakimer becomes bride
of Marine Cpl. Paul Kozak

Miss Lois Diane Jakimer, daughter of Mr. and Mrs. Henry Jakimer of Berkeley Heights, was married Jan. 19 to Cpl. Paul J. Kozak Jr., son of Mrs. Catherine Kozak and the late Mr. Paul J. Kozak of 148 Sunnyside parkway, Mountaineer.

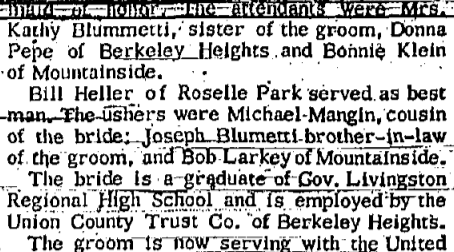

Hayden-Buffington
engagement is told

Mr. and Mrs. Virgil Hayden of Maplewood have announced the engagement of their daughter, Miss Susan Hayden, to Douglas Buffington, son of Mr. and Mrs. Robert Buffington of Springfield.



Sisterhood to hear
talk on expressions

Rabbi Reuben R. Levine will present a talk concerning Yiddish expressions next Monday at 8:30 p.m. at a meeting of the Sisterhood of Temple Beth Ahm, Temple drive and Baltusrol Way. A new book containing numerous anecdotes and stories, "The Joys of Yiddish," by Leo Rosten, will be discussed.

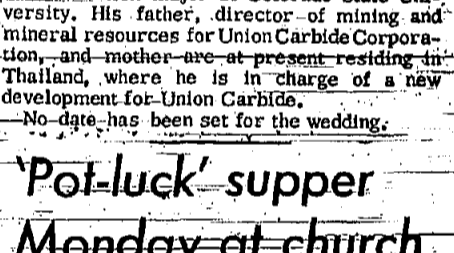

Susan Jean Fuerth
to marry collegian

Mr. and Mrs. Alvin G. Fuerth of 178 Linden Ave., Springfield, announce the engagement of their daughter, Susan Jean, to Charles H. Brewer, son of Mr. and Mrs. Gerald W. Brewer of Newport News, Va.

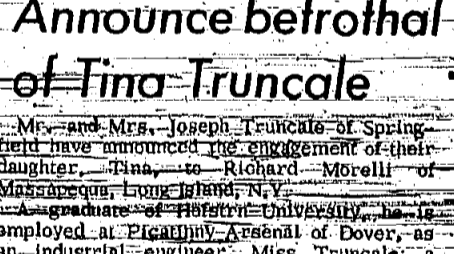

Announce betrothal
of Tina Truncale

Mr. and Mrs. Joseph Truncale of Springfield have announced the engagement of their daughter, Tina, to Richard Morelli of Mountaineer, Long Island, N.Y.



Lutheran Ladies' Guild
plans missionary parley

The Ladies' Guild of Holy Cross Lutheran Church, Springfield, will hold its February meeting Wednesday at 8 p.m. in the Fellowship Hall.

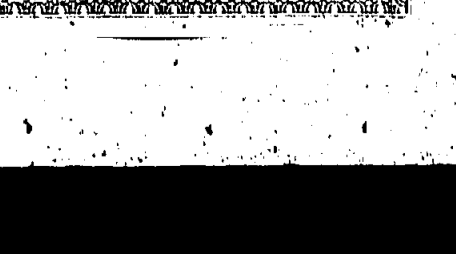
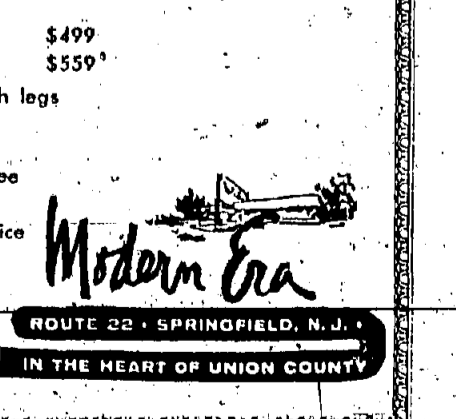
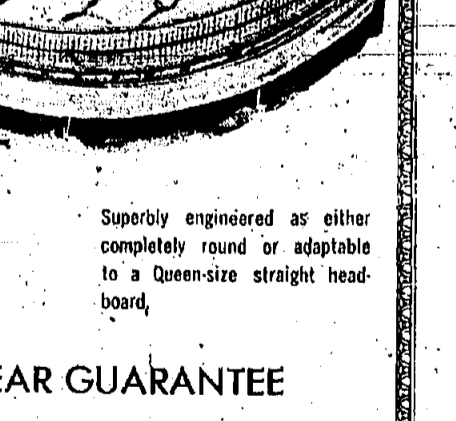
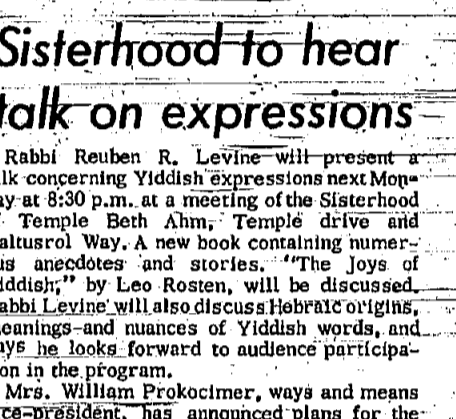
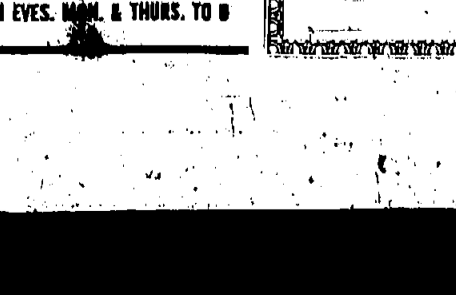
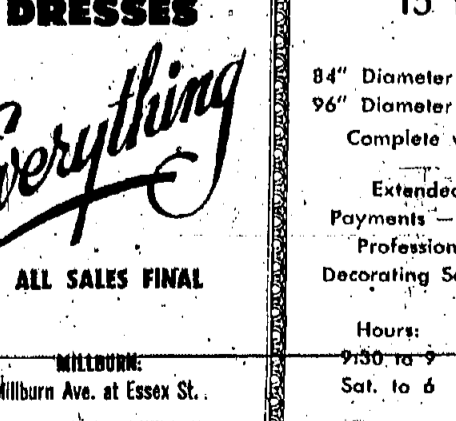
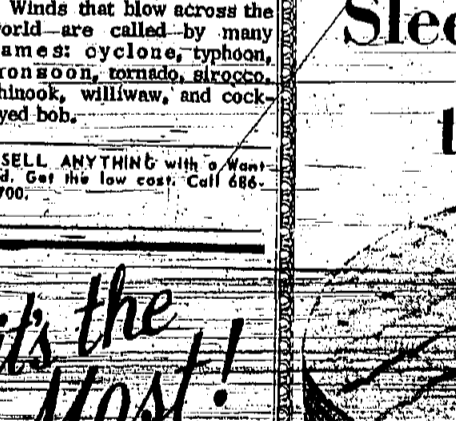
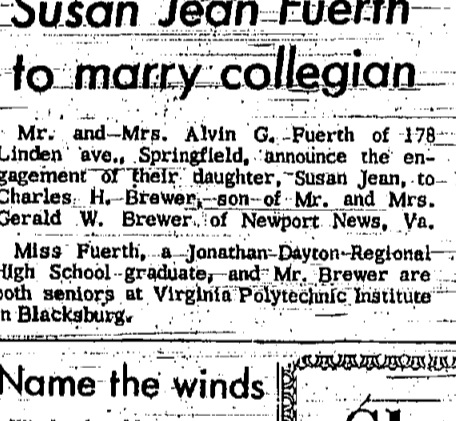
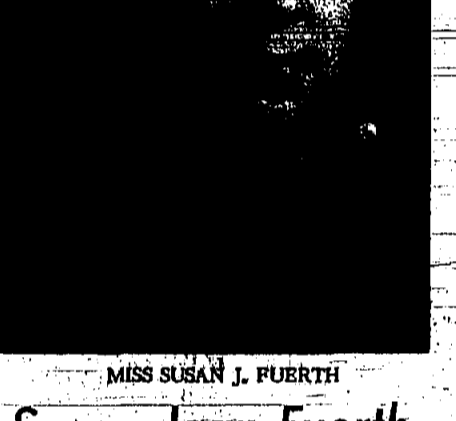
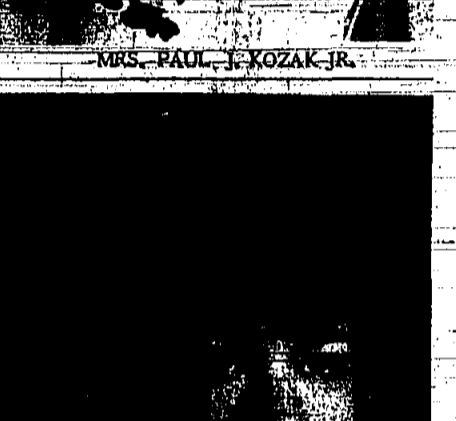

Church Chuckles by CARTWRIGHT
Heck! On our color TV you are orange and green with purple hair.
WELCOME THEM WARMLY.
A friendly call is always welcomed by newcomers to your neighborhood. They'll be happy to meet you. Later, they'll want to know you better.

STORK CLUB
Mr. and Mrs. Chick Gleicher of 300 Wilson ave., Springfield, became the parents of a daughter, Lisa Joy, Jan. 15 at St. Barnabas Medical Center, Livingston. Mrs. Gleicher is the former Maxine Waterman of South Orange.
Mr. and Mrs. Bernard Schenerman of 543 S. Springfield ave., Springfield, became the parents of a daughter, Tina Libby, Jan. 14 at Overlook Hospital, Summit. Mrs. Schenerman is the former Dolly Kaplan. They have another daughter, Randi.
LIFE SAVERS
Americans helped win a race with death for a teen-age girl critically ill at Avicenna Hospital, Kabul, Afghanistan. A CARE-MEDICO team doctor diagnosed the infection on her heart valve, then called the agency to fly the antibiotic that cured her. Such help is provided by contributions to MEDICO, a service of CARE, New York 10016.
Charge for pictures
There is a charge of \$3 for wedding and engagement pictures. There is no charge for the announcement, whether with or without a picture. Persons submitting wedding and engagement pictures may enclose the \$3 payment or include a note asking that they be billed.
SEE OUR LARGE DISPLAY OF VALENTINE CARDS, CANDY, GIFT, ETC.
COMING SOON! GRUMBACHER'S ART SUPPLIES
CAROL LANE Gifts & Card Shop
ECHO Plaza Shopping Center
Springfield 379-3819

Miss Dianne L. Hunter
Faculty members list wedding plans
Lutheran Ladies' Guild plans missionary parley
Club to hear art lecture

Engagement is told of Miss Langheinz
Wiehl-Dieterle engagement is told
Announce betrothal of Tina Truncale
Lutheran Ladies' Guild plans missionary parley

Name the winds
Winds that blow across the world are called by many names: cyclone, typhoon, monsoon, tornado, sirocco, chinook, williwaw, and cock-eyed bob.
STORE-WIDE CLEARANCE
Morris's COATS DRESSES
Everything ALL SALES FINAL
MILLBURN: Millburn Ave. at Essex St.
OPEN EYES, MON. & THURS. TO 8

Sleep-A-Round the clock
Superbly engineered as either completely round or adaptable to a Queen-size straight headboard.
15 YEAR GUARANTEE
84" Diameter \$499
96" Diameter \$559
Complete with legs
Extended Payments - Free Professional Decorating Service
Hours: 9:30 to 9 Sat. to 8
Modern Era ROUTE 22, SPRINGFIELD, N.J. IN THE HEART OF UNION COUNTY

SOCIETY

AND CLUB NEWS

Joan M. Thurston is wed Saturday to Raymond Caggiano



MRS. JOAN M. THURSTON

Miss Joan M. Thurston, daughter of Mr. and Mrs. Gregory Catalano of Huntington, N.J., was married Saturday afternoon to Raymond D. Caggiano Jr., son of Mr. and Mrs. Raymond D. Caggiano Sr. of Orchard Terrace, Linden.

The Rev. Joseph P. Ward officiated at the 2:30 p.m. nuptial mass in Holy Spirit Church, Union. A reception was held in Caggy's Cortillon Room, Linden.

The bride was escorted by her father, Miss Patricia Gross served as maid-of-honor for her sister. Bridesmaids were Mrs. Brian Unice, of Linden, sister of the groom, Mrs. Donald Caggiano, of Old Bridge, sister in law of the groom; Mrs. Donald Bayer of Union and Mrs. Constantine Kirakatsis of Cranford.

Donald Caggiano of Old Bridge served as best man for his brother. Ushers included Brian Unice, of Linden, brother-in-law of the groom; Richard Heller and John Heller both of Cranford, and Richard Hart of Linden.

Mrs. Caggiano is a graduate of Union High School and Beckley School of Secretarial Training in East Orange, and has attended Newark State College in Union. She is presently employed as a teacher at the Essex College of Business, Newark. The bride is also president of the Young Democratic Club of Union.

Her husband is a graduate of Oratory Preparatory School in Summit and attended Seton Hall University. He is associated with his father in business.

Following a honeymoon trip to Vermont the couple will reside in Old Bridge.

Robert H. Greenwood marries Miss Alice Green on Sunday



MISS ALICE GREEN

Miss Alice Green, daughter of Mrs. Leon Pommers of Forest Hills, and the late Mr. Harold Green, was married Sunday to Deputy Attorney General Robert H. Greenwood of Smoke Rise, formerly of Union, son of Mrs. Gertrude Greenwood of Union, and the late David Greenwood, who was an attorney and a founder of Union Camera Exchange in Union. The bride's stepfather is a noted concert pianist, who is visiting Andrew Mellon professor of music at Carnegie Institute of Technology.

Rabbi William Berkowitz officiated at the ceremony in Temple B'nai Jeshurun in Manhattan, where a reception followed.

Miss Doris Bondy served as maid of honor, and Harvey Greenwood served as best man for his brother.

Mrs. Greenwood was graduated cum laude from the State University of New York at Stony Brook, Long Island, where she is currently completing a master's degree in English literature. She holds a New York teaching certificate.

Her husband, who was graduated from Union High School and Princeton University, and the University of Pennsylvania Law School, is chief counsel to the New Jersey State Department of Education and a partner in the Wayne, New Jersey law firm of La Sala and Greenwood.

Following a honeymoon trip to the Bahamas, the couple will reside in Smoke Rise.

Miss Wasserman, NSC student, to wed Rutgers grad



MISS SHARON WASSERMAN

Mrs. Gertrude Wasserman of Argyle terr., Irvington, has announced the engagement of her daughter, Sharon, to Stephen M. Lieberman, son of Mr. and Mrs. Jacob A. Lieberman of Stowe st., Union, formerly of Irvington. Miss Wasserman is also the daughter of the late Mr. Sol Wasserman.

A graduate of Irvington High School, Miss Wasserman is majoring in early childhood education at Newark State College. She is a member of Kappa Delta Pi, education honor society, and Pi Eta Sigma Sorority.

Mr. Lieberman, also an Irvington High School alumnus, is a graduate of Rutgers University where he majored in political science. He is serving with the Armed Forces.



STYLISH TRIO — These three Kawameeh Junior High School students were among those taking part in the Future-Homenmakers of America fashion show at the school last week. Left-to-right are: Barbara Sklar, Ellen Silverman and Jo Ann Corcese. Other models were Jerri Schwartz, Stacy Brodian, Vivian Evangle, Dorothy Levine, Eleanor Zukowski, Sue Rose, Susan Mychajluk, Robin Parry and Cindy Ford.



CAROL GILDENBERG

Carol Gildenberg is engaged to wed

Dr. and Mrs. Boris Gildenberg of 515 Yorktown rd., Union, have announced the engagement of their daughter, Carol Phyllis, to Les Steven Dichter, son of Mr. and Mrs. Samuel Dichter of Haverstown, Pa.

The bride-elect was graduated from Boston University Sargent College of Allied Health Professions, where she majored in physical therapy. She is a California registered physical therapist working in Oakland.

Her fiancé, who was graduated from Villanova University, where he majored in accounting, attended the University of Delaware Graduate School for Food Marketing. He is presently serving in the United States Navy on the USS Hoel and is stationed in San Diego, Calif.

A February wedding is planned in New Jersey.

Rosarians to see movie on Hawaii

The St. James Rosary Altar Society of Springfield will hold its regular monthly meeting on Monday evening in the school hall following Novena devotions.

The program for the evening will include the showing of a movie film of Hawaii, presented through the courtesy of United Airlines.

Preparations for the "covered-dish supper" are underway according to Mrs. Lawrence Kammen, chairman. The supper will take place at the Society's March meeting, and details will be discussed at Monday's meeting.

Also on the agenda for discussion will be the annual luncheon to take place in the spring.

Following the business meeting and program, refreshments will be served.



MISS NANCY DE FALCO

DeFalco-Gregorio troth is announced

Mr. and Mrs. Daniel J. De Falco of Verona have announced the engagement of their daughter, Nancy Carol, to William P. Gregorio, son of Mr. Nicholas V. Gregorio of Union and the late Mrs. Pauline Gregorio.

The bride-elect, who was graduated from Essex County School for Practical Nursing and Central School for Medical Assistants, is a licensed nurse employed by a neurologist at Summit Medical Group, Summit.

Her fiancé, who was graduated from Union High School, is a member of Carpenters Local 620, Madison, and is employed by P.J. Herberich Co., Inc., Maplewood.

Louis Treppuntis mark golden year

Mr. and Mrs. Louis Treppuntis of Isabella avenue, Irvington, formerly of Union, were feted on their golden wedding anniversary Sunday at a reception for family and friends at the Briarwood Room of the Four Seasons.

Mr. Treppuntis and the former Teresa Valentini were married Jan. 25, 1919 in Spira, Sicily.

The Treppuntis have a son, Phillip, of Union; three daughters, Mrs. Phillip Cuttari and Mrs. Joseph Savastano, both of Union, and Evelyn Treppuntis of Irvington, and seven grandchildren.

Small buying economy

Buying in small quantities may mean a larger outlay of cash for each food item—but could prove economical in the long run if fewer stale or spoiled products are thrown away. Let family size determine your food buying habits.

WELL DONE

In India, a CARE project to build a well in a waterless, destitute village was at a standstill: the men had gone to other areas seeking work. When word spread, 3 volunteers—a watch repairman, bicycle repairman and an auto mechanic—moonlighted after their regular jobs in a nearby town, to drill the well and sink the shaft.

On honeymoon

Mr. and Mrs. Louis P. Skierski Jr. of 2182 Balmorel ave., Union, spent their honeymoon recently at the Bermudians in Hamilton, Bermuda.

Mrs. Skierski is the daughter of Mr. and Mrs. Andrew Sabatos of 1352 Orange ave., Union. Her husband is the son of Mr. and Mrs. Louis P. Skierski of Elizabeth.

Force feeding...

The Atlantic salmon, whose numbers have diminished in recent years, once was so plentiful that some indentured servants in the 1700s demanded contracts specifying that they would not be forced to eat salmon more than three times a week.

Shurkin-Schwartz engagement is told



MISS MIRIAM SHURKIN

Mr. and Mrs. Bernard Shurkin of West Orange, have announced the engagement of their daughter, Miriam, to Sanford A. Schwartz, son of Mr. and Mrs. Sam Schwartz of Springfield.

Miss Shurkin is a graduate of Columbia High School and is a senior at Hofstra University, where she is a member of the speech honor society.

Her fiancé, a graduate of Jonathan Dayton Regional High School, Springfield, is a senior at Fairleigh Dickinson University, where he is majoring in accounting. He will attend law school in the fall.

A June wedding is planned.

Past Presidents hear author talk

Members of the Past Presidents' Club of the Seventh District of the State Federation held their annual January meeting last week at the Summit Forthright Club, with Mrs. Kenneth R. Robson, president, presiding.

Among the past presidents of the Woman's Club of Connecticut Farms, Union, who attended were Mrs. Frank Tell, current club president; Mrs. Michael Perlmutter, Mrs. Alfred Steln, Mrs. E. Butler Hehl and Mrs. August Prange.

Following a brief business meeting, the program of "Old Houses of New Jersey" was presented by Harry Devlin of Mountain Side, author of several books on old houses in New Jersey—among them, "To Grandfather's House We Go" and "What Kind of House Is That?" He illustrated his lecture with an exhibition of oil paintings of houses shown in his books.

Study hangtags

Study the hangtags when you buy a new garment. The tags give the licensed trademark of the fabric, instructions for proper care of the garment and usually, a guarantee the item will last for a certain length of time under normal wear.

Correct bleach needed

Bleach helps to keep white garments bright. It leaves a clean, chlorine bleach that leaves yellow and brown spots on fabrics if there is iron in the water. With an oxygen type bleach, there should be no staining in water that contains iron. A bleach, however, doesn't take the place of enough detergent to prevent a buildup of soil.

YOUTH CORPS

In its four years of existence, the Neighborhood Youth Corps—an anti-poverty program administered by the U.S. Department of Labor—has given work experience and training to more than 1,700,000 young Americans.

BIG REDUCTIONS

JANUARY FUR SALE

25% OFF

COATS • NECKPIECES • JACKETS • STOLE • HATS

KOPPEL FURS

974 STUYVESANT AVE. UNION CENTER

Rabbi to be guest speaker at Dysautonomia meeting

The Northern N.J. Chapter of Dysautonomia will meet Feb. 13 at Temple Shomrei Torah 910 Salem ave., Hillside, Mrs. Eric Wertheim will preside.

Rabbi H. Beryl Lasker spiritual leader of Temple Shomrei Torah, will be guest speaker. Mrs. Irv. Silverman, chairman of "Give To Live" will report on the dinner and fashion show which will be held March 27 at the Kingston restaurant in Union. Gerta Dressas of Elizabeth will present a fashion show, and members will model.

Nonstick cleans easily

Nonstick cookware is easy to clean. Washing in hot, soapy water with a sponge or a soft cloth, rinsing in hot water, then drying will keep nonstick utensils in good condition. Scouring pads or harsh abrasive cleaners will leave tiny scratches on nonstick items.

CARPENTERS, ATTENTION! Sell yourself to 30,000 families with a low-cost Want Ad. Call 686-7700.

Anthony's

IMPORTED GIFTS OF DISTINCTION

Come in to see our exciting line of imported giftware, lamps, cocktail tables, decorative home accessories of the finest quality of Alabaster, ceramics, china, etc., etc.

Open Tues., Wed., Fri., Sat. 10-6 - Thur. 10-9

277 Main St. Millburn

Kay Windsor

TRAVEL PERFECTION SPANS THREE SEASONS

- perfect for cruise wear
- fresh as a daisy for spring
- completely washable 100% dacron knit to take you right thru summer

100% dacron polyester rib knit. Scarf filled v-neck and center pleated skirt. Sizes 10-18 \$26.

from our cruise wear collections.

four levels of feminine fashion

983 STUYVESANT AVE. • UNION CENTER

Shop Mon. & Fri. till 9 P.M. • Charge Acct's. Welcomed

FOLLOW THE LEADER... FOLLOW THE LEADER... FOL

LOW THE LEADER... FOLLOW THE LEADER... FOLLOW THE LEADER...

LEADER... FOLLOW THE LEADER... FOLLOW

THE LEADER... FOLLOW THE LEADER... FOLLOW THE

FOLLOW THE LEADER... FOL

LOW THE LEADER...

FOLLOW THE LEADER... FOLLOW THE LEADER... FOLLOW THE

FOLLOW THE LEADER... FOLLOW THE LEADER...

LEADER... FOLLOW THE LEADER...

FOLLOW THE LEADER... FOLLOW THE LEADER...

Springfield Leader
 Subscription Form
 To: Springfield Leader,
 P.O. Box 69, Springfield, N.J. 07081.

Enclosed find check or money-order for a subscription to the Springfield Leader.

Please check one:
 Save \$1.30 over single copy price
 1-Year subscription.....\$6.50
 Save \$3.60 over single copy price.
 2-Year subscription.....\$12

Print:
 Name.....
 Address.....
 (ZIP code).....

Please check one:
 New subscription. Renewal.

(PLEASE--If this is a renewal subscription, kindly enclose the mailing label from your paper.)

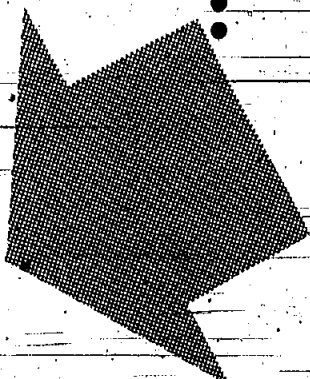

State Museum's art exhibition accepting Jerseyans' entries

Artists from New Jersey may submit entries to the New Jersey State Museum's Fourth Annual Juried Exhibition, Art from New Jersey 1969, according to Dr. Kenneth W. Prescott, director.

Wages up 6.6 pct. in building trades

WASHINGTON—Average hourly wage scales for building trades workers rose 6.6 percent during the year ending July 1, 1968, the U.S. Department of Labor, Bureau of Labor Statistics has reported. This gain—the largest annual increase since 1947-48—brought the bureau's index of union wage scales for building trades workers to 154.1 (1957-59 equalled 100).

The bureau's annual survey in cities with a population of 100,000 or more showed that scales averaged \$5.14 an hour, up 32 cents over the previous year.

Union hourly scales on July 1, 1968, averaged \$5.43 for journeymen and \$4.05 for helpers and laborers, up 34 cents and 24 cents, respectively, from a year ago.

Scale increases were recorded for 97 percent of the workers surveyed, reflecting both newly negotiated agreements and deferred advances.

Employer payments to health and welfare insurance, pension, and vacation funds averaged 54 cents an hour for all building trades workers. Such employer contributions averaged 58 cents an hour for journeymen and 42 cents for helpers and laborers.

The works selected by an out-of-state panel of three nationally-known American artists will be juried the week of March 31 and will be on display at the Museum's Main Galleries May 3 through June 29. Painting entries will be accepted from March 17-22; drawings, prints and sculpture from March 24-29.

Any professional artist (one whose total income from a creative expression in any given direction) 18 years or older, currently living or working in New Jersey, may submit one entry. Works must be original and should have been completed since 1965.

The prospectus for the 1968 Annual includes entry blanks and deadlines for submissions in all media as well as detailed regulations. It will be mailed to all artists of record on the Museum's list of New Jersey artists, beginning Feb. 21. Interested artists not on the Museum list may add their names by writing the Bureau of Arts, N.J. State Museum, Cultural Center, Trenton, 08625.

Purchase awards for works which will become part of the State Museum's permanent collection, will total approximately \$15,000. Prize money includes the \$5,000 Governor's Annual Purchase Award and an additional \$4,000 donated by the recently formed Association of the Arts for the New Jersey State Museum.

Additional award money comes each year as gifts from private donors—interested New Jersey citizens and businesses.

HALF-PAST TEEN



Time to seed your lawn! that's right, in the winter

"Come Spring 1969, an increasing number of home owners are going to learn the satisfaction of having a beautiful, early new stand of grass, without working for it." So says Garfield Williamson, Inc., makers of Wonderlawn Lawn Seed sold by Channel Lumber Co.

Not for them the old, time-worn and muscle-weary routine of—"turn the soil, break it up, rake out debris, pulverize, sift, smooth, seed, water and pray"—and water and water!

They're the lucky ones who have learned about and tried Wonderlawn's dormant seeding formulas. In other words, why do all the work when nature will do it for you, via the dormant seeding cycle—with special winter-kill-resistant lawn seed mixtures. Dormant seeding consists of simple overseeding of lawn areas during the cold winter months—December, January, etc. Then, simply refrain from fertilizing until early spring,

and you've practically got it made—your lawn, that is. Seed remains dormant during cold weather, and alternate ground freezing and thawing and snow melt cycle embeds seed firmly and naturally. The result is that germination takes place 30 to 40 days earlier than any spring-planting. Another benefit is that earlier established, deeper roots discourage weeds and drought injury.

NCE lists scholarship aid to frosh

Newark College of Engineering will give \$1,000 Trustee Scholarships to 14 academically outstanding freshmen this fall, in a continuation of its program of encouraging superior students to attend the College.

Neil D. Holzman, NCE's director of admissions, said the students selected as Trustee Scholars will be named this spring. At NCE the Trustee Scholarships are awarded on the basis of demonstrated academic achievement and capability.

In addition to using his scholarship funds to underwrite the usual costs of tuition, fees and books, the recipient may also use portions of the monies to cover extraordinary educational expenses, transportation or other special needs.

Newark College of Engineering began its Trustee Scholarship program last spring when it received an unrestricted grant through the Program of Financial Assistance to Colleges and Universities of the Bethlehem Steel Corporation. An additional grant this year has allowed NCE to increase the number of scholarships for academic excellence.

Brain-injured subject of talk

The Essex-Union Section of the New Jersey Association for Brain-Injured Children will hold its monthly meeting on Tuesday, Feb. 11, at 8:30 p.m. at the Taylor Park Recreation House, Millburn.

The speaker will be Dr. Larry B. Silver, assistant professor of psychiatry, Rutgers Medical School. Dr. Silver is psychiatric consultant for the Willis School for Educational Therapy (Plainfield, N.J.), St. Peter's Hospital

Arthur Brisbane Child Treatment Center.

The topic for the evening will be: "Emotional Difficulties Faced by Children with Brain Dysfunction."

Navy will cachet Apollo 9 covers

NORFOLK, VA. — Manned Spacecraft Recovery Forces of the U.S. Navy will provide collectors with "Recovery-day" cachet and cancellation services for the upcoming Apollo 9 manned space flight.

Philatelic coordinators designated for Atlantic and Pacific Fleet Recovery Forces (Task Forces 140 and 130) will receive all such envelopes and make the distribution to assigned ships.

To permit adequate time for required handling of covers, collectors should mail pre-

stamped, self-addressed envelopes to reach the appropriate coordinator prior to Feb. 13. Covers received after this deadline will be cancelled at Norfolk or San Francisco.

Due to popularity of this service and postal facility limitations on recovery ships, the coordinator for Task Force 140 will accept only six envelopes while Task Force 130 will accept 8 covers from each individual collector.

Addresses for Atlantic and Pacific coordinators are: TASK FORCE 140, Public Affairs Office (Apollo 9) Manned Spacecraft Recovery Force, Atlantic Building SP-71, Naval Air Station, Norfolk, Virginia 23511. TASK FORCE 130, Chief-in-Charge (Apollo 9) Navy Terminal Post Office, PFO San Francisco, Calif. 96610.

Announcing EDUCATIONAL CENTER

- Humanistic Studies
• Creative Arts Workshop

for adults, teenagers, and children.
New courses in contemporary problems and academic areas.

Of special interest:

"RELIGION FACES CHANGING VALUES"
Three Clergymen from Community discuss reconciliation of old and new values.

The Creative Arts Workshop will continue to offer courses in ART, MUSIC, and DANCE

Register now - Spring Semester starts February 3rd.
For descriptive catalog and register-by-mail application, Call: 30 3-1905

A non-profit school presented as a community service by the

ETHICAL CULTURE SOCIETY OF ESSEX COUNTY

516 Prospect Street, Maplewood, New Jersey 07040 - 30 3-1905

INCOME TAX 300 OFFICES! NEW YORK: BE 3-7700 NEW JERSEY: MI 3-9030 ALL STATE

FINAL WEEK of our Clearance Sale SAVINGS UP TO 50% ON ALL The newest styles of TUXEDOS • FORMAL SHIRTS JEWELRY • ACCESSORIES

Coleman OPEN EVENINGS

HOT DOGS 25c

What happened to the 15c hot dog hasn't happened to your phone service.

In the last ten years, the price of almost everything has shot up. At most places even the cost of a hot dog has risen 50% or more. Now, you really have to look around to find a good hot dog for less than 25 cents.

more numbers direct. And you can hear the other person better, too. While basic phone service costs the same as it did ten years ago, Long Distance rates have actually dropped.

These days bargains are hard to find. But your phone is one of the best around.



The U.S. Army Reserve teaches skills that build careers.

Now in Union! Hillman/Kohan 1 hour service Eyeglass Center. Opening Feb. 1. Everything you could want in eyeglass service without traveling all the way to New York. Eye-opening selection - over 5,000 frames. Most glasses ready while you wait - 1 hour service. 4,000 square feet of spacious comfort. Convenient hours - open until 8 P.M. Monday, Tuesday, Thursday and Friday. Until 4 P.M. on Wednesday and Saturday. Ample free parking at all times. For eyeglasses look into Hillman/Kohan 1416 Morris Avenue, Union, N.J. 688-5900

Counselor named for study league's overseas program

Mrs. Mary Ann Rodas, assistant professor of English at Union College, Cranford, will serve as counselor for area students participating in the Foreign Study League's summer overseas program.

The league is offering a course in English literature for qualified students, 15 to 19 years of age, to be given at Oxford University this summer.

Prof. Rodas will meet with interested parents and students on Thursday, Jan. 30, at 7:30 p.m. at the home of Mrs. J. J. Rodas, 1000 College Road, Cranford.

The Foreign Study League is a private educational institution which provides young American students with the opportunity to attend summer schools abroad. In 1968, over 7,000 students took advantage of this opportunity.

The group of 10 students assigned to Prof. Rodas will study "British History and Culture," "The English Novel and Short Story," and either "The Romantic Poets" or "Modern British Drama." While at Oxford, students will live at historic Queen's College founded in 1431.

As an extension of the curriculum, students will visit some of the historic sites associated with their literary studies, such as Stratford-upon-Avon, Milton's cottage and Stokes Poges Church. There is also provision for four days of sightseeing in London and three days in Paris.

The group will fly to London July 14, returning by ship Aug. 29.

Interested students who are unable to attend the program Jan. 30 may write to Prof. Rodas at Union College for additional information.

Prof. Rodas is currently on leave from Union College and is enrolled in a doctoral program at Teacher College, Columbia University, in the Department of Language and Literature.

Annual Heart Fund campaign begins; \$90,000 goal announced for county

A goal of \$90,000 for the February Heart Fund drive was announced last night at a kickoff rally in White Laboratory, Kenilworth. State Senator Matthew J. Rinaldo, chairman of the Union County Heart Association's fund drive, said the 1969 goal was a little more than 10 percent higher than the \$81,110 netted last year.

"However, we are confident that the people of Union County are sufficiently aware of the need to support the activities of the Heart Association," he said.

The goal in Union is \$9,500, an amount only slightly in excess of the \$8,912 raised last year; in Roselle and Roselle Park, where \$3,371 was raised last year, the goals are \$1,600 and \$2,100; in Springfield, where last year's total was \$2,443, the goal this year is \$2,600; in Linden, where \$5,564 was raised last year, the goal is \$5,800; in Mountainside, where \$1,920 was contributed last year, this year's goal is \$2,200, and in Kenilworth, where \$1,601 was raised last year, the goal is \$1,800.

Chairman named for symphony ball

Mrs. Walter Margera Jr. of New Vernon has been named state chairman of the 1969 New Jersey Symphony Ball, to be held April 19 at the Robert Treat Hotel in Newark.

This year's ball, to be entitled "Jewel Ball," is a fund-raising activity for the symphony and helps to underwrite concert and educational activities.

The orchestra must raise a large sum each year to cover operating expenses according to provisions of the Ford Foundation grant, which was made to the New Jersey Symphony in 1966. The "Jewel Ball" and other major fund raising projects of the symphony are geared to this goal.

Dr. Lawrence Gilbert, director of thoracic surgery at Beth Israel Hospital, Newark, was guest speaker. Dr. Gilbert discussed advances in cardiac surgery.

Mrs. Henrietta Froehlich, executive director of the Union County Heart Association, served as moderator for a panel discussion on fund raising. Panelists discussed door-to-door solicitation, mail appeals, business gifts and special donations.

Senator Rinaldo said the panel discussion format was adopted last year. "We want to arm our volunteer workers with all possible information, so they can collect the most money possible during this campaign," he said.

The headlines dealing with heart transplants in the past year have made the American public more aware of the need for funds to defeat our number one killer, this is it."

Hiking club plans three rambles

Three rambles have been planned for members and guests of the Union County Hiking Club this Saturday and Sunday.

On Saturday, Miss Irma H. Heyer of Elizabeth will lead a six-mile afternoon ramble in the Watchung Reservation.

On Sunday, Robert Evers of Irvington will lead two rambles in Jockey Hollow Park in Morristown. The first is a four-mile morning trek beginning at 10 a.m.

LINDEN ADULT SCHOOL

at Linden High School, St. George Ave., Linden, N.J.

CLASSES START FEB. 17, 1969

REGISTRATION FEBRUARY 3-10

7:30 TO 9 P.M.

FEBRUARY 17-6:30 TO 7:30 P.M.

MAIL REGISTRATIONS NOW BEING ACCEPTED

Mrs. Margaret Poston, Registrar

800 NORTH STILES ST. LINDEN, N.J.

486-9212

zaco of Linden, chairman of the county association's special meetings committee.

The Union County Heart Association in recent years has announced grants totaling \$50,000 to institutions in Union County. Overlook Hospital received a total of \$20,000 for its stroke rehabilitation project and \$5,000 for a coronary intensive care unit. Grants of \$5,000 each were presented to St. Elizabeth's Hospital, Elizabeth; Alexian Brothers, Elizabeth; Memorial General, Union; Muhlenberg Hospital, Plainfield; and Rahway General, Rahway, to help pay the costs of establishing cardiac intensive care units.

In addition, the Union County Heart Association has made grants of nearly a half million dollars to various hospitals and research projects during the past 17 years.

Student artists invited to exhibit in show at UC

Student artists at Union College, Cranford, have been invited to exhibit their work in the Cranford Creative Art Group's coming art show in the Judge Nicholas Tomagallo Art Gallery at the college. The annual show will open Feb. 7 and continue through Feb. 21.

Mrs. Frances Lieber, show chairman, has announced that James Rawlins of Rutherford will serve as student chairman.

"The Imaginative Approach" is the theme of the exhibit and abstract, non-objective and abstract expressionism work is being sought for exhibit.



DRAMA IN FOOTWEAR

237 Millburn Avenue • Millburn • New Jersey
Open Thurs. till 9

- DAVID EVINS Reg. to 45. from 23.99
- CHARLES JOURDAN Reg. to 40. from 19.99
- JULIANELLI Reg. to 45. from 17.99
- HERBERT LEVINE Reg. to 45. from 23.99
- STANLEY PHILIPSON Reg. to 40. from 19.99
- FERRAGAMO Reg. to 60. from 17.99
- ANDREW GELLER Reg. to 34. from 17.99
- GAMINS Reg. to 24. from 16.99
- CUSTOMCRAFT Reg. to 30. from 17.99
- HANDBAGS Too. as much as 50% off.

TB grants to be given to 8 doctors

Alfred A. Vonderas, president of the TB-Respiratory Disease Association of Central New Jersey—sponsors of the Hudson, Monmouth and Union County Christmas Seal Campaign—this week announced that the association will award scholarships to eight physicians to attend a post graduate course on pulmonary function.

The scholarships, provided by funds derived through the annual Christmas Seal Campaign, will enable the physicians to attend the 19th annual conference, "The Measurement of Pulmonary Function in Health and Disease," to be held March 24 to 28, at Boston, Mass.

Sponsors of the program, which will be directed by Dr. Edward J. Welch, prominent specialist in chest diseases, include the American Thoracic Society, the Massachusetts Tuberculosis and Health Association, the Massachusetts Thoracic Society, the Medical Schools of Boston, Tufts and Harvard Universities and the Harvard School of Public Health.

In announcing the grants, Vonderas said that the course is designed for physicians interested in diseases of the chest who wish to acquaint themselves with the methods used in the evaluation of pulmonary function.

The course offers the participating physicians an opportunity to study in depth the breathing problems created by emphysema, asthma, chronic bronchitis and other chronic obstructive pulmonary diseases.

The physicians who will receive scholarships will be selected by the association's medical advisory committee.

Secretaries plan safety program

"Rally Round the Flag for Safety" has been selected as the 1969 Program of the Year by the National Secretaries Association (International).

According to Miss Audrey Berry, president of the Union County chapter, the program has been scheduled for Feb. 27 at 6:30 p.m. at the Windfield Scott Hotel, Elizabeth.

The guest speaker will be William F. Wastick, director, Family Youth Division, New Jersey Safety Council, Trenton, New Jersey. His topic will be on safety and will include a film on "You and Office Safety."

FRIDAY DEADLINE
All items other than spot news should be in our office by noon on Friday.

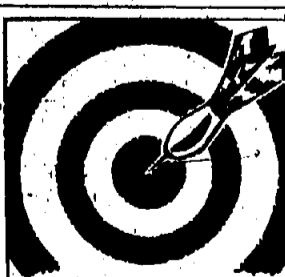

BULLSEYE!
To reach the person you want, use an inexpensive way in this newspaper. It's so simple...

DIAL 686-7700
Ask for Classified

HARMONIA'S target rates for your savings dollars...

INVESTMENT SAVINGS ACCOUNTS	REGULAR SAVINGS ACCOUNTS
5% ^{A YEAR} = 5.09% ^{A YEAR}	4 1/2% ^{A YEAR} = 4.57% ^{A YEAR}

*EFFECTIVE ACCRUED ANNUAL INTEREST RATE WHEN MAINTAINED FOR FOUR QUARTERLY PERIODS

INVESTMENT SAVINGS ACCOUNTS

No Higher Rate in the Garden State on Passbook Savings Accounts.

A deposit of \$1,000 or more opens an account and currently earns 5% a year interest, compounded quarterly, as follows:

- Regular Savings rate (currently 4 1/2% a year) compounded and credited quarterly: March, June, September and December 30th; and a
- Special rate (currently 1/2 of 1% a year) compounded on a quarterly basis and credited to the account at the end of the fourth full quarterly dividend period.

Thereafter, the Investment Savings rate, currently 5% a year, is compounded and credited quarterly.

Subsequent deposits of \$500 or more may be made any time. Withdrawals of \$500 or more may be made at any time without penalizing the 5% interest on the remaining balance. A minimum balance of \$1,000 must be maintained.

Accumulated dividends may be withdrawn at any time in part or in full. Dividends will be mailed to you upon request.

The balance in an Investment Savings Account may not exceed \$75,000 except for interest accumulations and as otherwise permitted by law.

Investment Savings Account Depositors may also use their bank books as collateral for loans.

REGULAR SAVINGS ACCOUNTS

Regular Savings Accounts currently earn 4 1/2% a year—compounded and credited quarterly—March, June, September and December 30th on all balances of \$25 to \$75,000.

TARGET DATES FOR YOUR SAVINGS DOLLARS... SAVE BY THE 7th, EARN FROM THE 1st. NOW is the time to open or add to your savings account at Harmonia, your Family Financial Service Center.

FREE Postage-Paid Envelopes for Saving By Mail. Phone 289-0800.

HARMONIA SAVINGS BANK

1 UNION SQUARE
ELIZABETH, NEW JERSEY

BANKING HOURS:

UNION SQUARE LOBBY	UNION SQUARE DRIVE-IN	MORRIS AVENUE
Mon. thru Fri. 9 a.m. to 3 p.m. Extra Hours Monday Evening, 6 to 8 p.m.	Mon. thru Fri. 8 a.m. to 6 p.m. (Except Monday—8 a.m. to 8 p.m.)	Mon. thru Fri. 9 a.m. to 3 p.m. Extra Hours Thursday Evening, 6 to 8 p.m.

WALK-UP: 8 a.m. to 9 a.m. and 3 p.m. to 6 p.m.

MAIL THIS COUPON TODAY



HARMONIA SAVINGS BANK
One Union Square, Elizabeth, New Jersey 07207

I enclose \$_____ (\$1,000 minimum required).

Please open an Investment Savings Account as checked:

I enclose \$_____ to open a Regular Savings Account as checked:

Individual Account in my name alone.

Joint Account with _____

Trust Account for _____

NAME _____ (Print in Full)

ADDRESS _____

If your money is presently located elsewhere, HARMONIA can complete the entire transaction for you.

Member Federal Deposit Insurance Corporation

THE FAMILY SAVINGS BANK SINCE 1851



Mr. Louis Armstrong

Learn the seven warning signals of cancer.
You'll be in good company.

- 1. Unusual bleeding or discharge.
- 2. A lump or thickening in the breast or elsewhere.
- 3. A sore that does not heal.
- 4. Change in bowel or bladder habits.
- 5. Hoarseness or cough.
- 6. Indigestion or difficulty in swallowing.
- 7. Change in a wart or mole.

If a signal lasts longer than two weeks, see your doctor without delay.

It makes sense to know the seven warning signals of cancer.
It makes sense to give to the American Cancer Society.

Bulldogs meet Cranford tomorrow in final home game

By ARNOLD GERST
The Jonathan Dayton Regional High School basketball team extended its winning streak to three games by defeating Union, 79-60, in a Springfield record 15-11-2, and tomorrow night at 8 Dayton will meet Cranford in the final home game of the season.

Dayton built up an eight-point lead at the conclusion of the first period, 15-8, but Union bounced back in the second period. Led by

SIX-FOOT, four-inch Bob Weber, who scored 21 points for Union, the Farmers cut Dayton's lead to five points at the half, 33-28. Weber, Jack Fingerhut and Dave Daniels combined for 47 of Union's points.

Springfield was able to maintain this five-point lead because of Frank Buccini's pinpoint shooting. Buccini scored 14 points in the first half, while Ralph Losanno scored 11 and played a major part in controlling the boards.

Dayton broke the game wide open in the

final quarters of the contest. Dayton's defense and Fingerhut's control of the boards let Springfield overpower Union in the fourth quarter.

The Bulldogs scored 28 points in the final period and 46 points in the second half. Both of these figures are season highs. Because Buccini was able to hit on short jump shots, Dayton outscored Union, 16-5, with half of the fourth period gone. At the 4:38 mark Dayton

led, 67-50. Losanno, scoring nine points in the last period, played a major role in the Bulldogs' surge. His aggressive play sparked Dayton's offense, and his all-round performance was a highlight of the game.

Coach Ray Yanchus remarked that Losanno followed his shots well and shot well over Union's zone defense. Losanno finished with the game high of 23 points.

Yanchus said that Bob Janukowicz and Ed

Graessle did good jobs for Springfield. Janukowicz, a sophomore appearing in a starting berth for the first time this year, scored four points and played very well in a starting position. Graessle, another sophomore, did a good defensive job and was able to stop Dave Daniels, who scored 14 points in the game, but did not score in the fourth period.

Yanchus also commented on Charley Foster, who on many occasions has substituted

for center Dave Margulies. Yanchus said that Foster is a good jumper and defensive player. His shooting is constantly improving and he has a great deal of poise on the court. Foster, in the future, should provide some scoring from the center position.

Springfield, in its final home game tomorrow night, will face a Cranford team which has won one game this year. Cranford is using many sophomores on its varsity level and is in a rebuilding stage this season.

Linden hands Minutemen first defeat after Springfield runs streak to eight

The Springfield Minutemen's winning streak was stopped at eight games last Saturday evening, when a tough Linden team caught the Springfield boys on a cold-shooting night and sent them down to a 72-56 defeat. Dreams

of an unbeaten season ended with this game. Last Wednesday evening, the Minutemen had won their season's victories to eight in a row with a 78-48 verdict over the Irvington PAL.

The Springfield-Irvington game saw the

Minutemen spurt to an early lead and continue to build on the lead throughout the game. The Minutemen cleared their bench in this contest, and 17 players entered the scoring column. Big Vinnie Davis did most of the scoring for the Minutemen. While in the game, Vinnie had almost complete control of the backboards. Davis tallied a game high of 17 points in this game and captured 10 rebounds. Both of these marks came in brief appearances at the start of the game and at the start of the third

period. This was a complete team victory for the Minutemen. Mark Weber hit seven points; Al Wilbourn, four points, Kenny Baroff, five points, and Jerry Jones, four points. Gary Tiss and Dino DiCocco both hit three buckets for six points, while Gary Weiner tallied five points.

For the entire last quarter, the Minutemen played with a team of several starters. For the first time, Jim Zerkoff worked well under the boards, while Bobby Hydock, Billy Palazzi, and Frank Zarrello worked outside. The backcourt combination was particularly effective. Palazzi and Zarrello connected for four points each, while Hydock hit on a jumper. Kevin Mercer, a Springfield sixth grader, entered the game late and hit for three points.

Springfield opened up an early lead in this contest only to see Linden turn many Minutemen into fast break baskets. In the second half, the Springfield boys attempted various defenses in an effort to stop the Linden offense. Their shooting did not improve in the second half and the desperation press to make up lost ground led to many easy Linden buckets as the Linden club was able to break the press. The game was a rout in the final period when Springfield lost its board control, as both Vinnie Davis and Mark Weber went to the bench with five personal fouls.

Regional wins in final seconds

Jonathan Dayton Regional High School's basketball team scored a last-second, 63-62, victory over Gov. Livingston Regional of Berkeley Heights Tuesday. Dayton, with a record of 12-2, will meet Cranford at 8 p.m. tomorrow in the final home game of the season.

Dan D'Andrea was the hero for the Bulldogs. With just 15 seconds remaining, D'Andrea stole the ball from Jeff Burdette and scored a layup. D'Andrea turned the bucket into a three-point play by sinking a foul shot.

Springfield's biggest lead was six points, 42-36, with 3:45 remaining in the third period. The game was tied at 52 with five minutes remaining, and Berkeley Heights led by four, 62-58, with 37 seconds left. Dayton drew within two at the 24-second mark, and then D'Andrea scored his winning three-point play.

Springfield was very sluggish, but four starters did hit in double figures. Ralph Losanno scored 15, Frank Buccini and D'Andrea, 13, and Dave Margulies, 11. Dennis Lester did a masterful job on heights star Burdette. Although Burdette scored 21 points, he did not sink a field goal in the second half.

Dayton now has a four-game winning streak and leads the Watchung Conference with an 8-0 record.

Dayton wrestlers gain initial victory of season

The Jonathan Dayton Regional High School wrestling team registered its first victory of the season, defeating Jefferson, 32-14, but then lost to Scotch Plains, 39-3, to make its record 1-2 Saturday. The Bulldogs will meet

Berkeley Heights at 2 p.m. in a road contest. Against Jefferson Kemper Morse (106), Dave Pierson (130), Barry Snyder (136) and Dennis Marino (168) won by pinning their opponents. Gary Branning (115), Mike McGourt (123), Randy Hutton (148) and Gary Haudt (157) won by decision.

Coach Richard Cook was very pleased with the performances of Morse, Hutton and Mike LeGrange who at 96 pounds, was the only wrestler to win in the Scotch Plains meet. Morse is battling Andy Kriegman constantly for Dayton's varsity berth at 106 pounds, has wrestled twice on a varsity level and has pinned his opponent both times. Hutton, who wrestled for the first time on the varsity against Jefferson, has looked impressive and shows very rapid improvement.

LeGrange has been the freshman standout all season. He is very aggressive in all matches and is becoming an outstanding wrestler.

Springfield's wrestling team is very young but shows constant improvement and will be strong in the future.

Ivy League resumes play this evening

The Recreation Department's Ivy League basketball schedule, which was interrupted last Saturday because of a wrestling match at Jonathan Dayton Regional High School, will be resumed tonight at the Florence Gaudreer School.

Two games will be played in the boys' gym and two games in the girls' gym. Players and coaches have been requested to be at the boys' gym at 7 p.m. for assignment.

Bowlers edged by Clark; IVs win 2 matches

The Jonathan Dayton Regional High School bowling team lost to Clark and its record is now 3-4. The Bulldogs will meet Rahway on Feb. 3 at the Echo Lanes.

Bruce Gerstein led the Bulldogs with two 200 games and Lew Stein averaged 175. Ray Haines and Mike Greenhouse bowled below their normal levels. Bob Shillinger, a junior, and Steve Gleason continued to improve. Shillinger is still averaging in the 160s, while Gleason is rolling at 157. Coach Peter Socca points out that he is thinking of moving Ted Rosenkrantz, whose average is close to 180, to the varsity.

Dayton lost, 850-835 and 875-870, so once again the Bulldogs were within reach of victory.

Dayton remains three games out of second place in the Watchung Conference.

On the junior varsity level, Rosenkrantz has been doing an excellent job. His consistent improvement has been a bright spot on this team.

Henry Kinzie and Todd Herman, a junior, are becoming very strong bowlers and of great help in the junior varsity ranks. Because these three players have greatly improved in the past few weeks, the junior varsity won its last two matches by 3-1 scores.

Gems boost lead; Dancers move up in Tuesday league

The Gems increased their lead to four games in the Tuesday Afternoon Girls' Bowling League last week. The Gems split their two-game series with the Strikers, while the closest competitors, the Stars, lost two games at the Springfield Bowl. This league for grammar school girls is sponsored by the Recreation Department.

Liz Simpson of the Strikers was the outstanding bowler in the Striker match, leading both teams with a 236 series. Norell Geoghan also rolled well for the Strikers. Cindy Zahra's 194 series paced the league leaders. Diane Searies had a 188 series and Cathy Alexy also was in good form for the Gems.

The Dancers, who continue to move up in the standings each week, moved within a game of the Stars last week, as Dona Hays led the sweep with a 221 series. Sue Foster (196) and Kathy Brennan (172) also rolled well for the Dancers. Carol Roessner paced the Stars with a 227 series. Karen Peters (184) also rolled well for the Stars.

The Pacesetters beat the Charms in two games. Jodi Rothenberg rolled her best series of the season for the Pacesetters, topping all bowlers for the day with a 257 series on games of 145 and 112. Jo Ames (212) was also outstanding in the Pacesetters' attack. Karen Landow (172) once again paced the Charms.

Debbie Kuskin (120) holds a one-pin lead over Carol Roessner for high average. Jodi Rothenberg (101) has moved into third, followed by Jo Ames, 100; Diane Searies, 99; Liz Simpson, 98; Dona Hays, 97; Chris Klech, 97; Karen Peters, 95; and Joanne McGrady, 93.

TEAM STANDINGS

Team	W	L
Gems	13	3
Stars	9	7
Pacesetters	8	8
Dancers	8	8
Strikers	6	10
Charms	4	12

Top teams in Skittlers at Springfield Bowl are the Alley Kats, 38.5-15.5; Lucky Strikes, 32-22, and Gall Diggers, 27.5-26.5.

Leading ladies were Jean Apostole, 201-161; Nancy Falcone, 176-156; Adele Colan-drea, 172; Kathy Grimm, 166-159; Anne Graziano, 163; Jackie Glassen, 163; Jimmy Banner, 151; Don Kuhn, 144; Norma Anderson, 145-154; Jeanne Keyworth, 151; Jim McDuff, 151; Madeline Roth, 150, and Ruth Wood, 152.

The Lovers lead in Sharry Shalom at Hy-Way Bowl with a point total of 81, followed by the United Nations, 79; Spotters, 74; Ad-rites and Dirty Four, both 73.5.

High scorers were A. Glover, 245-635; Mike Greenhouse, 218-581; Sol Gabay, 549; Mac Gagnoli, 477-545; Warren Brader, 542; Stan Kassel, 212-542; Nat Fisher, 533; Lou Cohen, 527; Sol Epstein, 520; Sid Arkin, 508; Hy Adler, 506; Ed Braid, 503, and Manny Reider, 203.

The Moreland team holds first place in Springfield Church at Springfield Bowl, with 57 points, followed by Schmidt, 48.5; Battalies, 48, and Grimmer, 43.

Top men were Gary Brandle, 217; Gus Herman, 212; Willie Taus, 209-201; James Short, 204; Joseph Pepe, 201; Scott Doring-ton, 201; Donald Sinclair, 200, and Hort Kitchin, 200.



CLOSE QUARTER-COMBAT — Youngsters battle under the backboard in this scene from Recreation Department small fry basketball action at the Thelma Sandmeter School. At right is Norman Le Bouef, league director. (Photo by Dennis DeLeonard)

Oklahoma, Iowa continue unbeaten in State League

Oklahoma and Iowa stayed on top of their divisions in the Recreation Department's State League basketball play last Saturday afternoon. Both squads are unbeaten after four games at the Florence Gaudreer School.

Iowa kept its record intact with a 9-12 victory over Kansas in the last of three Eastern Division games. Gary Prellaff again led the Iowa attack with seven points. He was outstanding on defense. Timmy Pimpplish was also impressive for Iowa, as were Rich Feldman and Russ Gabay. Al Geist and Art Cook held the Kansas attack together through three periods. Al was the ball controller, while Art did great board work for Kansas. Each boy had four points. John Roth also played well for Kansas.

Florida beat West Virginia, 26-22, in overtime. Buckets by Gregg Prussing and Leon Rawitz in the overtime period spelled the difference between the two clubs. Bruce Blumenfeld paced Florida into the overtime with a fine all-round performance. Bruce led all scorers with 13 points and showed great ball control ability.

Gregg Prussing, in addition to sharing game winning honors, played a top defensive game for the victorious Florida team.

Joey Knowles was the top player for West Virginia. Joe topped his team in scoring with eight points and controlled the squad's attack with a showing of court leadership. Neal Lesser gave the Virginians a good defensive effort, while Jess Greenstein was impressive on offense with six points.

North Carolina and Indiana also went into overtime last week and Indiana came away with a 23-22 verdict. Alan Wehman scored a bucket in overtime for Indiana, and Johnny Garding added the important free throw. These scores offset a driving bucket by Dave Kessler of North Carolina.

Clayton Heitzke paced the winners with eight points and some fine shooting. Clayton was four-for-four from the line in the second period to give his team a cushion in the early play. Al Wehman and John Gartling both played strong games, as did Bobby Manheimer, John Biranck and Cal Ackerman. Wayne Rutz was outstanding for North Carolina. He was strong on defense and led all scorers with 10 points. Al Lipton and Bob Roth also starred for Carolina. Al hit five points and Bob three points. Dave Kessler's overtime bucket gave him four points for the game.

Oklahoma held on to first place in Western Division play with 18-16 victory over a scrappy Utah squad. Oklahoma held on in a torrid final quarter to register this victory. Bobby Fleishman, just up from Small-Fry play, fit right into the Okie style, packing the Okies in the final period when he tallied five of his total of seven points. Bobby tallied one field goal in this game and was good on five shots from the free throw line. Fleishman shared game honors with Ricky Goldhammer, who also dropped seven points through the hoop for Oklahoma. Mitch Tabkin again looked good for Oklahoma. Mitch impressed with some fine play-making, and added four points.

Matt Levine led a late Utah rally, which was thwarted only by Fleishman's fine play. Matt gave a good all-round performance and contributed four points. Joel Goldberg also tallied four points for the Utes, while Barry

Stolhof and Ken Steinbach each scored three points. Mark Pezzuto was again strong off the boards and contributed two foul shots.

Wyoming, improving each week, rolled over Texas, 17-13. A big rebounding game by Tom Moore led the way for Wyoming. Mark Seymour was very impressive for Wyoming. Mark set up many buckets for team mates and tallied six points. Larry Klarfeld also hit six points for the winning Wyoming team. Larry Burns led the Texas squad with a fine ball control effort. Larry was the Texas playmaker and showed a good dribbling talent. Mitch Kirtzer was the high scorer for Texas with eight points.

The final game of Western Division play saw California hold off a stubborn Arizona to take a 27-24 verdict. Ray Jones and Alan Spellholz paced the California victory. Ray was again terrific with another fine dribbling display. Ray also hit five points, with four coming during the final period when California was holding off a strong Arizona rally. Spellholz gave California a fine all-round game as he played well at both ends of the court.

Skip Moore gave California its scoring punch, as he led all scorers with nine points. Other boys contributing to California's well balanced scoring attack were: Chris Stadler, Kenny Kaplan, Mike Kosnet and Dave Steinhart. Arizona was led by Frank Geiger. Frank was strong off the boards and tied for high scoring honors. Frank hit six points and had a great number of rebounds. Steve Lipschultz also hit six points for Arizona and was the driving force behind the fourth period rally. Steve gave Arizona a scrappy performance that brought it from far back. Billy Bohrod and John Noco also looked good for Arizona. John hit four points. Sandy Pinesman's foul shot and Don Heitzel's bucket completed the day's scoring.

TEAM STANDINGS Eastern Division

Team	W	L
Iowa	4	0
Florida	3	1
Indiana	2	2
North Carolina	1	3
West Virginia	1	3
Kansas	1	3

Western Division

Team	W	L
Oklahoma	4	0
Wyoming	3	1
Texas	2	2
California	2	2
Utah	1	3
Arizona	0	4

LOT OF NOURISHMENT To run its school and pre-school feeding programs for 25 million undernourished children in hungry countries, CARE must obtain, ship, store and deliver an average 26,000 tons of food a month. Every dollar sent to CARE Food Crusade, New York 10016, can help feed a child for 3 months.

CALL DRexel 6-4300 For Quality Fuel Oil & Oil Burner Service

Pirates only team still undefeated in Small-Fry League

The Pirates were the sole undefeated quintet at the end of play last Saturday afternoon in the Sandmeter Small-Fry League. Upsets and close decisions highlighted play in this Recreation Department basketball league. The Pirates were one of the few favorites to succeed.

The Pirates saved their undefeated record by the skin of their teeth against a stubborn Charger team. The Chargers rallied in the final period on a pair of late goals by Mark Buzin. Mark's buckets narrowed the gap to two points. The Pirates managed to save the day with some great foul shooting. All but two of the Pirates' game total came from the free throw line. The Pirates hit seven shots from the foul line going into the final period when Doug DeLeonard hit one from the field to give the Pirates a 9-7 victory. Doug was the high scorer with six points. Mike Rosenberg, Jeff Feld and Rich Jones each hit a foul shot for the league leaders, while Rich Segi and Bob Pine scored from the line for the Chargers.

THE JETS KNOCKED the Rockets from the ranks of the unbeaten in an overtime thriller. The Jets came out on top by a 15-14 score. Dave Shulman put the game into overtime for the Jets with a last-second driving shot. Dave then took charge in the overtime period to nail the victory with another driving shot. Shulman's marker in overtime offset a free throw by Mark Roslin of the Rockets. Shulman finished with a game high of 10 points.

Keith Widom was outstanding for the Jets during the final period rally. Keith calmly stepped to the line three times in the game and hit all three foul shots. Freddy Watkins hit an all-important bucket for the Jets. Mark Roslin was high for the Rockets with nine points and was outstanding at both ends of the court. Brian Deutsch also played well for the Rockets as did Mike Greenberg, who hit 3 points.

The Chiefs took their first victory of the campaign with a 9-7 victory over the Raiders. Kenny Fingerhut's fine performance for the Chiefs held off the late rally of the Raiders. Kenny was high in this game with six points. A strong second period was the story of the game. Fingerhut, with help from Freddy Parker, did the damage in this period. Buckets by Rick Weber, Kevin Walker, and Hal Sherron late in the game spearheaded a Raider rally that fell short. Bob Hardgrove hit a free throw for the Raiders to narrow the score. Teddy Parker had three points for the Chiefs.

IN THE OPENING CONTEST of the four games played last Saturday the Tigers put on the best offensive show of the season as they crushed the Comets 20-5. Andy Armour, Eric Carter and Andy Beerman were the stars. They worked well together to give the Tigers their high-powered punch. Brenner led all scorers with seven points, as he showed a good shooting eye throughout the contest. Armour was particularly effective in getting the ball for his teammates. Andy was tough off both boards in the game.

Eric helped the Tigers get away early in this game with three quick points and then helped the squad keep the lead with some top floor play. Brenner tallied seven points. Geist five and Armour four. Steve Lalor and Mike Davis were also important in the Tiger attack as each boy contested once from the field.

Steve Schlein was the only Comet to produce points in this game. Steve with a fine hustling effort hit for five points on two buckets and a foul shot. Eric Davis and Gary Shulman also played a hustling brand of ball for the Comets, as did Kevin Mitchell.

BE WISE! Your Home Auto Business Insurance with us.

Save Time Save Money! Complete Full Protection

DANIEL D. KALEM AGENCY
A Complete Insurance Service
Call 688-5950
SPRINGFIELD, N.J.

NEW & USED Automobile Dealers' Guide

SPERCO MOTOR CO. INC.
Cadillac - Oldsmobile
491 Morris Ave., Summit 273-4706
SALES - SERVICE - PARTS
Complete Body Shop Service
ELECT USED CARS
Serving the Suburban Area 40 Years

AIRCOOLED AUTOMOTIVE CORP.
Essex County's Oldest Authorized VW Dealer

Large Selection 100% Guaranteed Domestic & Imported Used Cars
2195 Millburn Ave., Millburn 563-4567

IN SUMMIT IT'S SMYTHE For

SALES-SERVICE-PARTS (and we mean service)
326 Morris Ave., Summit 273-4200

Wrestling coach praises JV team

Although the Jonathan Dayton Regional High School junior varsity wrestling team has an 0-5 record, Coach William Horne points out that there are many bright spots on the team.

Kurt Hutton at 148 and Kemper Morse at 106 have been wrestling on a varsity and junior varsity level. Stephen Max at 123 and 103, Dan Williams at 168 (a first year man), Karl Meyer at 98 and Mitch Kaplan, recovering from an injury, have, according to Horne, done a tremendous job. Horne said that most of these boys are first and second-year competitors and show a great deal of desire.

On the freshman level, Ross Plichton at 98, Frank Frieri at 106, Bob Weiner at 115, Paul Kopitck at 123, Mark Jaffe at 130, Gary Patigan at 136, Don Hempel at 141, Joe Hernandez at 157, Rich Lan at 168 and Don Astley at 178 have all done outstanding jobs and will help the varsity a great deal.

FRIDAY, DEADLINE
All items other than spot news should be in our office by noon on Friday.

AUTHORIZED Sales And Service

GMC TRUCKS

SPRINGFIELD GARAGE
311 Morris Avenue, Springfield, N.J.
376-0222

Frosh will host Rahway cagers

The Jonathan Dayton Regional High School freshman basketball team, with a 4-5 record, will be host to Rahway at 3:30 p.m. Friday.

Coach Lou Piccolo noted that John Barry has been Dayton's most consistent scorer, averaging 20 points. Kurt Mohns, the second leading scorer, is Dayton's ablest rebounder. Ron Steel and Ed Cook have done some scoring while Don Connors, Jim Schach and Bob Zucker play in the back court.

Piccolo said that Dayton's defense still needs work and the team must show more overall improvement. Dayton must score when the opposition goes into very tight defensive play.

Freshman victories have come against Kawanee 42-38; Clark, 38-40; Cranford, 38-36; and Berkeley Heights, 53-47. The Bulldogs have lost to McManus, 65-51, and Scotch Plains, 91-67 and 65-35.

MILLBURN - SHORT HILLS PRESS

THE ITEM PRESS

from BUSINESS CARDS to CATALOGS
20 Main St., Millburn
Phone DRexel 6-4600

SCHMIDT

CALL DRexel 6-4300 For Quality Fuel Oil & Oil Burner Service

EMMEL'S AUTO BODY SHOP

TOWING SERVICE
Richard A. Emmel - Prop.
674 Rahway Ave., Union
688-3829 nite phone MU 7-5262

suburban JOB GUIDE

"Work Near Home"

To Place Your Ad Call 686-7700

DEADLINE: TUESDAY NOON FOR THURSDAY PUBLICATION

To Place Your Ad Call 686-7700

DEADLINE: TUESDAY NOON FOR THURSDAY PUBLICATION



Help Wanted-Women

Help Wanted-Women

Help Wanted-Women

Help Wanted-Women

Help Wanted-Women

Help Wanted-Women

Help Wanted-Women

Help Wanted-Women

THE "GOOD HANDS" PEOPLE WANT YOU... JOIN ALLSTATE'S CLERICAL INSURANCE TRAINING PROGRAM...

IF YOU HAVE BEEN THINKING OF TEMPORARY OFFICE WORK... BUT DON'T WANT TO BE LOST IN THE SHUFFLE... COME TO MANPOWER...

EXPANDING OUR MILLBURN OFFICE... We need the following workers: Typists, Raters, File Personnel, Policywriters...

TABLE WORKERS No Experience Necessary... LIGHT AND CLEAN-ASSEMBLY WORK... 7 AM - 3:30 PM 3:30 PM - 12 Midnight...

C. R. BARD, INC. Leader in Products for Patient Care... Hospital and Surgical Specialties... 731 Central Ave., Murray Hill, N.J.

SECRETARY WE WANT A GIRL WITH E.S.P. If you have Exceptional Secretarial Proficiencies and would like to be administrative assistant to the Personnel Director...

A-1 TEMPORARIES "HOUSEWIVES" NEW DOORS ARE OPEN TO YOU... When You Open The Door To A-1 We Will Enrich Your Life And Your Purse, Get Out Into The Business World...

A-1 BUSINESS & EMPLOYMENT 1995 Morris Ave., Union 964-1300... (24 Hour Telephone Service) G 1/30

ADMITTING CLERK MATURE PERSON QUALIFIED TO MEET THE GOOD TYPIST, PLEASANT PERSONALITY, PERMANENT POSITION, 40-HOUR WEEK WITH ALTERNATE WEEK ENDS OFF, LIBERAL BENEFITS, INCLUDE FREE BLUE CROSS, BLUE SHIELD AND LIFE INSURANCE... APPLY PERSONNEL OFFICE, NEWARK-BETH ISRAEL MEDICAL CENTER, 201 Lyons Ave., Newark N.J. 10730

CLERKS Clerical work with some typing. Hourly \$4.00 - \$4.50. Salary open. Office Union, N.J. Call 897-8929 for interview. X1/30

CLERK - NO TYPING Are you interested in an office career? Start as a duplicating clerk in our modern plus office. Excellent salary and benefits. Call 379-1400 An Equal Opportunity Employer

I Dreamed I Worked At An Advertising Agency... Your dream can come true. If you're a good typist with an aptitude for office work, we have an opening for someone who can do general clerical work and elementary bookkeeping AND who wants to work in a exciting advertising agency...

CLERK - TYPIST Prefer lady residing near office at 2350 Route 22, East Bound, Union. Pleasant, air conditioned office with some light typing. Hours: 9 A.M. - 4 P.M., Monday thru Friday. MEYER'S DEWEY CO., 686-6660 R 1/30

CLERK TYPISTS (FULL TIME) SEVERAL OPENINGS EXIST FOR QUALIFIED CLERKS TYPISTS; EXCELLENT WORKING CONDITIONS; ALL BENEFITS. APPLY: Weekdays 8 A.M. to 4 P.M. ELASTIC STOP-NUT DIV. Amerace-Esna Corp. 2330 VAUXHALL RD., Union, N.J. An Equal Opportunity Employer G 1/30

CLERK-TYPIST Diversified clerical duties; good typing necessary. New modern office. Good starting salary, excellent benefits and promotional opportunities. FISHER SCIENTIFIC 52 Fadem 379-1400 Springfield N.J. An Equal Opportunity Employer X 1/30

CLERK-TYPIST Diversified duties in BUYING OFFICE. Company benefits include hospital-medical insurance. Apply Personnel Dept. ROTH-SCHLENGER, INC. Rt. 22, Union, N.J. (Opp. Flagship) An equal opportunity employer G 1/18

CLERK-TYPIST Excellent opportunity for start in general office typing, aptitude for figures. The work is varied and interesting. Excellent working conditions. SILVER LINE 10-Boylston Ave., Kenilworth N.J. 10730

CLERK-TYPIST for chemical laboratory. Knowledge of stenography with ability to take dictation. Salary \$3.50 - \$4.00. Call 897-8929 for interview. X1/30

COMPANION FOR ELDERLY WOMAN. Weekday morning. \$275-300. Call 379-1400. X1/30

EXECUTIVE'S SECRETARY Work in the bright, informal atmosphere of our Springfield office, as "right hand" to dynamic young sales executive. Never a dull duty for the experienced girl who will take charge and run her own show. Requires dictating-machine experience, some shorthand and accurate typing. Judgment and initiative are musts. Top salary! Top benefits! To hear it like it is - Call: J. E. McCarthy 376-8113 K-1730

FASHION FROCKS - needs women to work in area, car necessary. A week \$20 to \$30 a night - free wardrobe and training. Call 897-8929. X 2/3

GIRL FRIDAY For Mountainide office. Some phone work, dictation and typing. Good opportunity, salary open. Excellent working conditions, 35 hour week. ELLIOTT CO. Div. of Carter Corp. Mr. Sauter or Mr. Liberty 333-8750 An Equal Opportunity Employer X 1/30

Avon Says It All Makeup - Fragrances - Bath Powders - Shampoos - Deodorants - Everybody Uses Them... So Why Not Sell Them? PART TIME OR FULL TIME PHONE 375-2100 G 1/30

HAIRDRESSER, Springfield area; full or part time. Experience necessary. Call 379-8731. Even. Call 91-1688 - R1/30

JUNIOR UNDERWRITER with general insurance agency for rating and typing. Must reside in the vicinity of Springfield. State experience and qualifications. Write: Box 600, c/o Barbara Publishing Corp., 1291 Stuyvesant Ave., Union, N.J. X 1/30

KEYPUNCH OPERATORS EXPERIENCED - IBM - KEYPUNCH OPERATORS - And there's plenty of OVERTIME Interviews Mon. thru Fri. 9am to 4pm Evening and Saturday Interviews By Appointment ALSO OPENINGS FOR SKILLED TYPISTS Call or Apply Miss A. E. Small 565-6678

WESTERN ELECTRIC Broad and Cedar streets, Newark, N.J. An Equal Opportunity Employer M/F

MACHINE OPERATORS SWITCHBOARD OPERATOR 15 P.M. week nights and weekends. Call 379-1400. X 1/30

OPERATORS (EXPERIENCED ON SEWING MACHINES) Apply in person - Figure Builder Foundations 1060 Commerce Ave., Union, N.J. G 1/30

NUMERICAL TYPING, Monday thru Friday, \$1.75 hourly, to start. Benefits. Congenial surroundings. Call 379-1400. An Equal Opportunity Employer X 1/30

REAL ESTATE Salesman to fill a vacancy in a large office. Why not stop by, we have a lot to offer. HENRY J. LANDAU, Realtor 311 Mulberry Ave., Mt. Pleasant, N.J. 379-8200 R1/30

SECRETARY Church in Union requires girl to assist in office. Typing, general knowledge of office machines a necessity. 35 hour week, many benefits. Call 688-3164 X1/30

SECRETARY - Irvington Center, law office, legal experience preferred, but not necessary. Call 376-3331 after 7 P.M. 3/2/69

SECRETARY - ELIZABETH 1959 Morris 125 Broad St. 688-2622, 9-5 354-3939, 9-3 NEWARK 642-8233, 9-5

SALESWOMEN Full Time: For our Millburn store; 50% participation; excellent salary; excellent benefits; free training; Great opportunity for advancement in exciting career. Management - Apply in person. S. MARSH & SONS 265 Millburn Ave., Millburn, N.J. 10730

SWITCHBOARD OPER. SECRETARIES STENOS GAL FRIDAYS BOOKKEEPERS CLERK-TYPISTS FILE CLERKS TOP salaries offered by local Union County & Newark companies for above categories. Come in and take discuss these wonderful opportunities or call 276-6508.

MILDRED MILLER AGENCY 108 No. Union Ave., Cranford R 1/30

WAITRESS ideal choice of hours for a housewife Monday thru Friday 10:45 a.m. to 2:45 p.m. with no Saturdays or four days 10:45 a.m. to 2:45 p.m. and Saturday 10:45 a.m. to 4:45 p.m. Come in for an appointment, or call Mr. Sullivan, manager, at 233-6600

HANNE & COMPANY WESTFIELD G 1/30

Accounting Clerk Experience in general accounting, good opportunity for night student; Excellent company benefits. APPLY: Weekdays 8 A.M. to 4 P.M. ELASTIC STOP-NUT DIV. Amerace-Esna Corp. 2330 VAUXHALL RD., Union, N.J. An Equal Opportunity Employer G 1/30

BUYER (JUNIOR) Must have knowledge of nuts and bolts. APPLY: Weekdays 8 A.M. to 4 P.M. ELASTIC STOP-NUT DIV. Amerace-Esna Corp. 2330 VAUXHALL RD., Union, N.J. An Equal Opportunity Employer G 1/30

CHEMICAL HELPERS, permanent jobs with room computer, 5-day week, some shift work, experience helpful. Apply at C. J. O'Brien Company, 1301 W. Hance St., Union, N.J. 10730

CLEANING MAN Cleaning & general maintenance, full or part time. Apply in person in Springfield. MU 6-4182 K 1/30

DETAILERS - STRUCTURAL STEEL TOP SALARY, PENSION PLAN, PERMANENT POSITION, PAID VACATIONS. HOSPITALIZATION. Broad new air-conditioned offices. DAVID ZARIN & ASSOCIATES INC. 701 Newark Ave., Elizabeth, N.J. Phone 434-4411 K 2/13

REPORTER REPORTER-for large chain of weekly suburban newspapers. Some experience municipal coverage preferred. Send resume or call Milton Mintz, 686-7700 for appt. Suburban Publishing Corp., 1291 Stuyvesant Ave., Union 07083.

YOUNG MAN YOUNG MAN for circulation dept. of suburban weeklies. Knowledge of ABC preferred, but not necessary. Must have drivers license. Call Milton Mintz, 686-7700 for appt.

Draftsmen MUST HAVE SOME TOOL DESIGN EXPERIENCE. Excellent working conditions. All benefits. APPLY: Weekdays 8 A.M. to 4 P.M. ELASTIC STOP-NUT DIV. Amerace-Esna Corp. 2330 VAUXHALL RD., Union, N.J. An Equal Opportunity Employer G 1/30

ALCOHOLIC POWDERS 901 LEHIGH AVE., UNION An equal opportunity employer X 1/30

FACTORY Steady year-round employment to lay off, with Cranford Aluminum Products Co. All fringe benefits, steady days off, and shift starting 4:30 P.M. O.K. for older men. Call personnel 275-3746. L 1/30

General Factory Workers For Day Shift 8-4:30 p.m. MECHANICAL ASSEMBLERS POWER SHEAR OPERATORS SET-UP MEN FOR PRESSES AND BRACKES HELPER - PAINT DEPT. - SHEET METAL REPAIR DEPARTMENT APPRENTICE, TOOL MAKER Coffee Mat Corporation 251 S. 31st St., Kenilworth, N.J. 241-8400 X 1/30

GENERAL FACTORY Excellent opportunity for young men 18 or over, seeking permanent position. Leather finishing company. Fringe benefits. 382-1700 482-4391 X 1/23

REPORTER REPORTER-for large chain of weekly suburban newspapers. Some experience municipal coverage preferred. Send resume or call Milton Mintz, 686-7700 for appt. Suburban Publishing Corp., 1291 Stuyvesant Ave., Union 07083.

YOUNG MAN YOUNG MAN for circulation dept. of suburban weeklies. Knowledge of ABC preferred, but not necessary. Must have drivers license. Call Milton Mintz, 686-7700 for appt.

Draftsmen MUST HAVE SOME TOOL DESIGN EXPERIENCE. Excellent working conditions. All benefits. APPLY: Weekdays 8 A.M. to 4 P.M. ELASTIC STOP-NUT DIV. Amerace-Esna Corp. 2330 VAUXHALL RD., Union, N.J. An Equal Opportunity Employer G 1/30

ALCOHOLIC POWDERS 901 LEHIGH AVE., UNION An equal opportunity employer X 1/30

FACTORY Steady year-round employment to lay off, with Cranford Aluminum Products Co. All fringe benefits, steady days off, and shift starting 4:30 P.M. O.K. for older men. Call personnel 275-3746. L 1/30

General Factory Workers For Day Shift 8-4:30 p.m. MECHANICAL ASSEMBLERS POWER SHEAR OPERATORS SET-UP MEN FOR PRESSES AND BRACKES HELPER - PAINT DEPT. - SHEET METAL REPAIR DEPARTMENT APPRENTICE, TOOL MAKER Coffee Mat Corporation 251 S. 31st St., Kenilworth, N.J. 241-8400 X 1/30

GENERAL FACTORY Excellent opportunity for young men 18 or over, seeking permanent position. Leather finishing company. Fringe benefits. 382-1700 482-4391 X 1/23

TO LEARN PHOTOGRAPHY Typesetting, Ca., 686-7700, ask for Mr. Henwood.

Help Wanted-Men
PART TIME 6 to 10 P.M. - men needed to deliver or advertise material...

Help Wanted-Women
TRUCK MECHANICS
Major company vacuum sales, benefit plan, paid holidays...

For Sale
ALL BRAND NEW FURNITURE
Living room, dining, and kitchen sets...

Dogs, Cats, Pats
GELMAN BILPHIND-PUSS-HEAVY-7
701. COLORED, NO PAPERS, 3-1/2...

Fresh Mined Coal
None Better of any Price
NUT or STOVE... \$27.00
BUCK or RICE... \$27.00

UNITED COAL CO
EQUALITY AT ITS BEST
NUT OR STOVE... \$27.95
BUCK OR RICE... \$23.95

Rest Homes
CHERRY HILL, West Home for the Aged
and Retired - home-like atmosphere...

Furnished Rooms For Rent 105
Union - Gastman - comfortable home
Near 94 & New York, Reference...

Mini-bikes, Karts, Sno-Mobiles
MINI-BIKES-KARTS-PARTS
CAMB MANU
433 CHANCLOR AVE.
HUNTSVILLE, TN 37426

SWISS SCREW
MACHINE OPERATOR
Experience preferred, but will train
applicants.

TECHNICAL
CLERKS
Knowledge of blueprints and
shop methods useful; excellent
working conditions; all benefits.

Merchandise For Sale
ALL BRAND NEW FURNITURE
Living room, dining, and kitchen sets...

Wanted To Buy
A. J. BUYER BUYS & SELLS
CASH - CASH - CASH
ANTIQUE, BRASS, BRONZE, ETC.

Drugs & Cosmetics
TOTH PHARMACY
204 CHESTNUT ST., ROSBELL PARK
CHESTNUT 5-1692-FREE DELIVERY
OPEN DAILY.

Music, Dancing, Dramatic
JERRY'S PAINTING & DECORATING
FREE ESTIMATES
CALL 687-8288

Slipcovers
SLIPCOVERS - CUSTOM MADE
FREE ESTIMATES - LOWEST PRICES
Small Appliances - NO MIDDLEMAN

NEAT & CLEAN
Set on a wide deep (200 sq. ft.) - center
sofa-bed, living room with library...

DEATH NOTICES
MARTINO - Sudden, Peter, beloved
husband of Plonema (nee Fiorillo)...

KARL NEUWEILER INC.
18 Commerce St.
Springfield
R 1/30

TRUST AUDIT CLERK
Position offered in trust department
of BANK & TRUST CO.
We have one of the largest trust
departments in the state of New Jersey...

FINE FURNITURE
Below Store Price
All Lines of Furniture
Call 686-7793

AMES SCRAP METAL
Cash for - ferrous metals,
copper, brass, lead, aluminum,
nickel, mercury, stainless steel...

Drugs & Cosmetics
TOTH PHARMACY
204 CHESTNUT ST., ROSBELL PARK
CHESTNUT 5-1692-FREE DELIVERY
OPEN DAILY.

Music, Dancing, Dramatic
JERRY'S PAINTING & DECORATING
FREE ESTIMATES
CALL 687-8288

Slipcovers
SLIPCOVERS - CUSTOM MADE
FREE ESTIMATES - LOWEST PRICES
Small Appliances - NO MIDDLEMAN

NEAT & CLEAN
Set on a wide deep (200 sq. ft.) - center
sofa-bed, living room with library...

DEATH NOTICES
MARTINO - Sudden, Peter, beloved
husband of Plonema (nee Fiorillo)...

SECRETARY
JUNIOR
Good typist and skilled stenographer.
Diversified duties. Experience
necessary. 8:30 AM - 4:30 PM.

ACCOUNTING
CLERK
High school graduate. General
clerical duties. Light typing
required but not essential. One
year experience preferred.
8:30 AM - 4:30 PM.

HEALTH FOODS - We carry a full line
of natural food products including
SALT-FREE & SUGAR-FREE FOODS, IRVING-
TON-HEALTHY FOOD STORES, ORANGE
JUICE, etc.

AMES SCRAP METAL
Cash for - ferrous metals,
copper, brass, lead, aluminum,
nickel, mercury, stainless steel...

Drugs & Cosmetics
TOTH PHARMACY
204 CHESTNUT ST., ROSBELL PARK
CHESTNUT 5-1692-FREE DELIVERY
OPEN DAILY.

Music, Dancing, Dramatic
JERRY'S PAINTING & DECORATING
FREE ESTIMATES
CALL 687-8288

Slipcovers
SLIPCOVERS - CUSTOM MADE
FREE ESTIMATES - LOWEST PRICES
Small Appliances - NO MIDDLEMAN

NEAT & CLEAN
Set on a wide deep (200 sq. ft.) - center
sofa-bed, living room with library...

DEATH NOTICES
MARTINO - Sudden, Peter, beloved
husband of Plonema (nee Fiorillo)...

CLERK
TYPIST
Sales Department
Good typist. Experience necessary.
transcription. 8:30 AM-4:30PM.

FILE-CLERK
Sales Department
Light typing required. Experience
necessary. 8:30 AM-4:30 PM.

HEALTH FOODS - We carry a full line
of natural food products including
SALT-FREE & SUGAR-FREE FOODS, IRVING-
TON-HEALTHY FOOD STORES, ORANGE
JUICE, etc.

AMES SCRAP METAL
Cash for - ferrous metals,
copper, brass, lead, aluminum,
nickel, mercury, stainless steel...

Drugs & Cosmetics
TOTH PHARMACY
204 CHESTNUT ST., ROSBELL PARK
CHESTNUT 5-1692-FREE DELIVERY
OPEN DAILY.

Music, Dancing, Dramatic
JERRY'S PAINTING & DECORATING
FREE ESTIMATES
CALL 687-8288

Slipcovers
SLIPCOVERS - CUSTOM MADE
FREE ESTIMATES - LOWEST PRICES
Small Appliances - NO MIDDLEMAN

NEAT & CLEAN
Set on a wide deep (200 sq. ft.) - center
sofa-bed, living room with library...

DEATH NOTICES
MARTINO - Sudden, Peter, beloved
husband of Plonema (nee Fiorillo)...

ACCOUNTS PAYABLE CLERK
High school graduate. One year
experience. 8:30 AM to 4:30 PM.

SECRETARY
JUNIOR
Good typist and skilled stenographer.
Diversified duties. Experience
necessary. 8:30 AM - 4:30 PM.

HEALTH FOODS - We carry a full line
of natural food products including
SALT-FREE & SUGAR-FREE FOODS, IRVING-
TON-HEALTHY FOOD STORES, ORANGE
JUICE, etc.

AMES SCRAP METAL
Cash for - ferrous metals,
copper, brass, lead, aluminum,
nickel, mercury, stainless steel...

Drugs & Cosmetics
TOTH PHARMACY
204 CHESTNUT ST., ROSBELL PARK
CHESTNUT 5-1692-FREE DELIVERY
OPEN DAILY.

Music, Dancing, Dramatic
JERRY'S PAINTING & DECORATING
FREE ESTIMATES
CALL 687-8288

Slipcovers
SLIPCOVERS - CUSTOM MADE
FREE ESTIMATES - LOWEST PRICES
Small Appliances - NO MIDDLEMAN

NEAT & CLEAN
Set on a wide deep (200 sq. ft.) - center
sofa-bed, living room with library...

DEATH NOTICES
MARTINO - Sudden, Peter, beloved
husband of Plonema (nee Fiorillo)...

MATERIAL HANDLERS
Receiving and assembly departments
7 AM - 3:30 P.M.

OVERWEIGHT?
FREE MEETINGS
TUESDAY, FEB. 4
9:30 AM & 7:30 P.M.

HEALTH FOODS - We carry a full line
of natural food products including
SALT-FREE & SUGAR-FREE FOODS, IRVING-
TON-HEALTHY FOOD STORES, ORANGE
JUICE, etc.

AMES SCRAP METAL
Cash for - ferrous metals,
copper, brass, lead, aluminum,
nickel, mercury, stainless steel...

Drugs & Cosmetics
TOTH PHARMACY
204 CHESTNUT ST., ROSBELL PARK
CHESTNUT 5-1692-FREE DELIVERY
OPEN DAILY.

Music, Dancing, Dramatic
JERRY'S PAINTING & DECORATING
FREE ESTIMATES
CALL 687-8288

Slipcovers
SLIPCOVERS - CUSTOM MADE
FREE ESTIMATES - LOWEST PRICES
Small Appliances - NO MIDDLEMAN

NEAT & CLEAN
Set on a wide deep (200 sq. ft.) - center
sofa-bed, living room with library...

DEATH NOTICES
MARTINO - Sudden, Peter, beloved
husband of Plonema (nee Fiorillo)...

REAL ESTATE SALES
Dell Realty, One of Union's largest
real estate offices has openings for
alert, progressive and intelligent sales
representatives. Positions for male and
female full or part time are available.

OVERWEIGHT?
FREE MEETINGS
TUESDAY, FEB. 4
9:30 AM & 7:30 P.M.

HEALTH FOODS - We carry a full line
of natural food products including
SALT-FREE & SUGAR-FREE FOODS, IRVING-
TON-HEALTHY FOOD STORES, ORANGE
JUICE, etc.

AMES SCRAP METAL
Cash for - ferrous metals,
copper, brass, lead, aluminum,
nickel, mercury, stainless steel...

Drugs & Cosmetics
TOTH PHARMACY
204 CHESTNUT ST., ROSBELL PARK
CHESTNUT 5-1692-FREE DELIVERY
OPEN DAILY.

Music, Dancing, Dramatic
JERRY'S PAINTING & DECORATING
FREE ESTIMATES
CALL 687-8288

Slipcovers
SLIPCOVERS - CUSTOM MADE
FREE ESTIMATES - LOWEST PRICES
Small Appliances - NO MIDDLEMAN

NEAT & CLEAN
Set on a wide deep (200 sq. ft.) - center
sofa-bed, living room with library...

DEATH NOTICES
MARTINO - Sudden, Peter, beloved
husband of Plonema (nee Fiorillo)...

SEARS ROEBUCK AND CO.
LOUSIONS ROAD, UNION, N.J.
CALL 687-4170
(An Equal Opportunity Employer)

OVERWEIGHT?
FREE MEETINGS
TUESDAY, FEB. 4
9:30 AM & 7:30 P.M.

HEALTH FOODS - We carry a full line
of natural food products including
SALT-FREE & SUGAR-FREE FOODS, IRVING-
TON-HEALTHY FOOD STORES, ORANGE
JUICE, etc.

AMES SCRAP METAL
Cash for - ferrous metals,
copper, brass, lead, aluminum,
nickel, mercury, stainless steel...

Drugs & Cosmetics
TOTH PHARMACY
204 CHESTNUT ST., ROSBELL PARK
CHESTNUT 5-1692-FREE DELIVERY
OPEN DAILY.

Music, Dancing, Dramatic
JERRY'S PAINTING & DECORATING
FREE ESTIMATES
CALL 687-8288

Slipcovers
SLIPCOVERS - CUSTOM MADE
FREE ESTIMATES - LOWEST PRICES
Small Appliances - NO MIDDLEMAN

NEAT & CLEAN
Set on a wide deep (200 sq. ft.) - center
sofa-bed, living room with library...

DEATH NOTICES
MARTINO - Sudden, Peter, beloved
husband of Plonema (nee Fiorillo)...

Situations Wanted
NURSE - RNs, LPNs and Home
Health Aides. Temporary or part time
during illness or convalescence. HOME
MAKING - 272-8600. R 2/F

OVERWEIGHT?
FREE MEETINGS
TUESDAY, FEB. 4
9:30 AM & 7:30 P.M.

HEALTH FOODS - We carry a full line
of natural food products including
SALT-FREE & SUGAR-FREE FOODS, IRVING-
TON-HEALTHY FOOD STORES, ORANGE
JUICE, etc.

AMES SCRAP METAL
Cash for - ferrous metals,
copper, brass, lead, aluminum,
nickel, mercury, stainless steel...

Drugs & Cosmetics
TOTH PHARMACY
204 CHESTNUT ST., ROSBELL PARK
CHESTNUT 5-1692-FREE DELIVERY
OPEN DAILY.

Music, Dancing, Dramatic
JERRY'S PAINTING & DECORATING
FREE ESTIMATES
CALL 687-8288

Slipcovers
SLIPCOVERS - CUSTOM MADE
FREE ESTIMATES - LOWEST PRICES
Small Appliances - NO MIDDLEMAN

NEAT & CLEAN
Set on a wide deep (200 sq. ft.) - center
sofa-bed, living room with library...

DEATH NOTICES
MARTINO - Sudden, Peter, beloved
husband of Plonema (nee Fiorillo)...

To Buy or Sell - - Or Dig A Well
 For Personals - - or Personnel -
 Clean Rugs? Kill Bugs?
 Find Antique Mugs?
 Alter Coats, Renting Boats -
 Baby Sitters, Puppy Litters -
 Roofing, Siding,
 Horseback Riding -
 Mowers, Towers,
 Garden Growers -

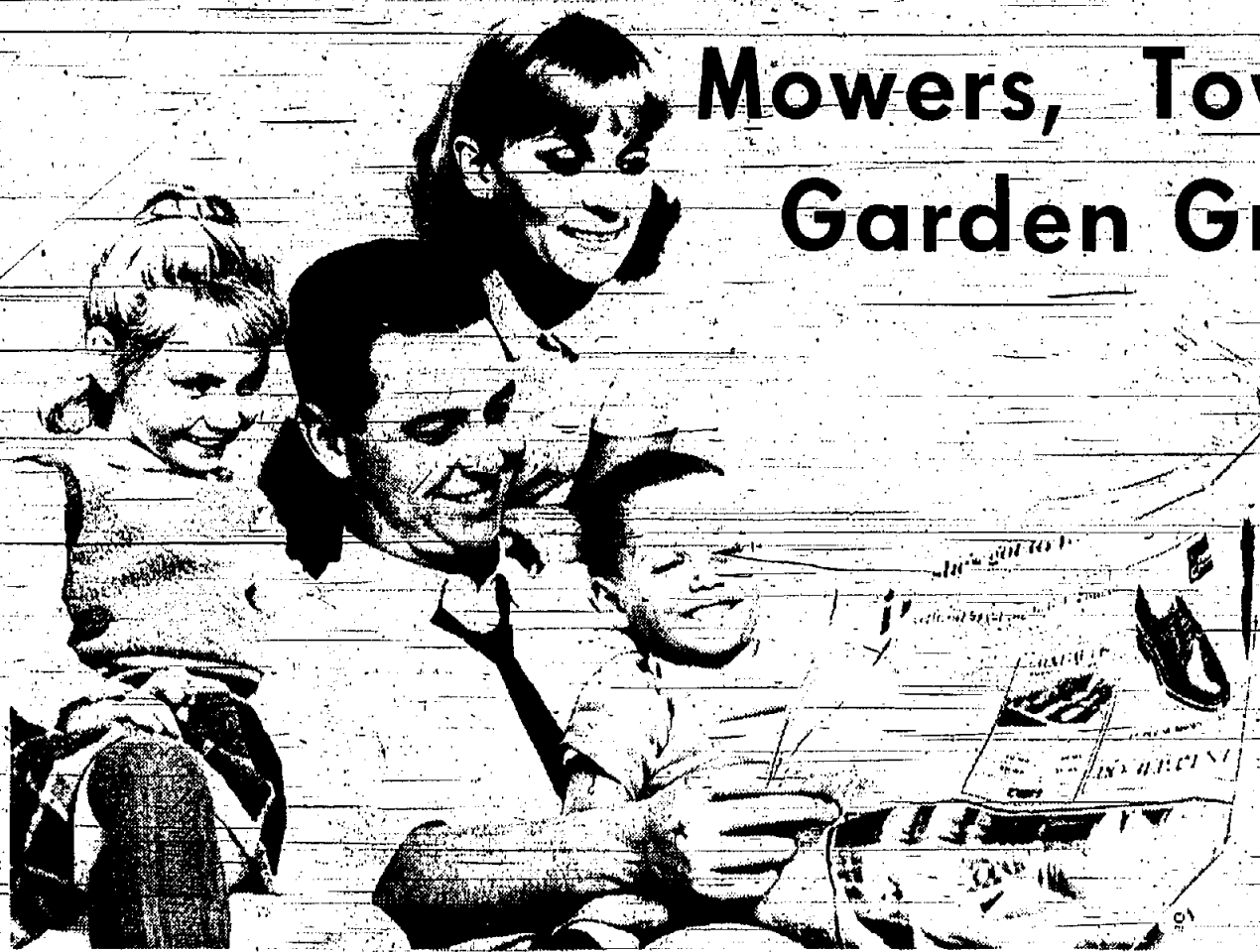

**FIND IT FAST IN THE
 WANT ADS**

*the fast place to look for
 everything*

**FOR FAST RESULTS YOUR AD CAN APPEAR IN
 8 NEWSPAPERS**

*IRVINGTON HERALD * UNION LEADER * SPRINGFIELD LEADER * VAILSBURG LEADER
 * THE SPECTATOR (Roselle & Roselle Park) * LINDEN LEADER * SUBURBAN LEADER (Kentworth) * MOUNTAINSIDE ECHO

USE THIS EASY WANT AD FORM... OR CALL US

Five (5) Words Of Average Length Will Fit On One Line. For Extra Long Words Allow Two (2) Spaces. Figure Your Cost By Multiplying The Number Of Words By 16¢. Minimum Charge \$3.20 (20 Average Words).

SUBURBAN PUBLISHING CORP.
 1291 Stuyvesant Ave., Union, N.J.

Please insert the following classified ad:

1	2	3	4	5
6	7	8	9	10
11	12	13	14	15
16	17	18	19	20

(If additional words are required, attach separate sheet of paper)

Name

Address

City Phone

Insert Ad Time(s) Per Insertion Starting (Date):
 Amount Enclosed () Cash () Check () Money Order.



Only 16¢ per word

Based on 5 average length words per line

Minimum charge \$3.20 - 4 line ad

Deadline: Tuesday Noon, for Thursday publication



CAST -- Pictured above are Dorothy and some of her friends from the cast of the "Wizard of Oz" to be presented at the Eastern Union County YM-YWHA, Green Lane, Union, Sunday, Feb. 9 at 2 p.m. by the Traveling Playhouse, an adult professional company performing for children. Tickets are available at the 'Y' office.

SUNDAY'S SERMON

YOUR FELLOW MAN
One-way streets help move traffic in the city. The only inconvenience is that sometimes you must drive around the block to reach a particular address.
One-way people, on the other hand, will run over you if you get in the way. More often than not, they're moving against the grain, forcing others to make room for them as they charge blindly about.
Consideration of the other fellow. If this is not true, then the road of life leads to no worthwhile destination.
No man is an island. No one can really walk alone. Choose your own road, uphill or downhill, along the crowded streets or off the beaten pathways and you will meet someone along the way.
Nowhere on this earth can you really get away from your fellow man. Doesn't it make sense that you should recognize him when you see him? Should you acknowledge him? He has a destination of his own -- and the right to travel his own way so long as he shares the road with you?

FRIDAY DEADLINE
All items other than spot news should be in our office by noon on Friday.

BOWCRAFT
SERVING SKIERS SINCE 1940
Quality-Equipment Repairs
Rt. 22 Scotch Plains, N.J. 07076
233-0675
HEAD - BOGNER - MEGGI - SUN VALLEY
MOLITOR - CURCO - KASTINGER - WHITE STAG
Member Ski Specialists Guild

Somewhat you're going to be late again
late
again
What do you do? You phone.
PLEASE DRIVE SAFELY!

Public Notice
TOWNSHIP OF UNION
PUBLIC NOTICE is hereby given that the ordinance set forth below was introduced at a meeting of the Township Committee of the Township of Union in the County of Union, New Jersey, on January 28, 1969, and that the said ordinance will be further considered for final passage at a meeting of the said Township Committee at Municipal Headquarters, Frisberg Park, Morris Avenue, Union, New Jersey, on February 11, 1969 at 8 o'clock P.M.
MARY E. MILLER
Township Clerk

Public Notice
AN ORDINANCE AUTHORIZING THE ACQUISITION OF CERTAIN LANDS AND PREMISES ON VAUGHALL ROAD BETWEEN BURNET AVENUE AND COMMERCIAL AVENUE REQUIRED BY THE TOWNSHIP OF UNION IN THE COUNTY OF UNION IN CONNECTION WITH THE PROPOSED WIDENING OF SAID VAUGHALL ROAD. MAKING AN APPROPRIATION FOR SAID ACQUISITION AND TO PROVIDE FOR THE FINANCING THEREOF BY THE ISSUANCE OF BONDS AND BOND ANTICIPATION NOTES.
BE IT ORDAINED BY THE Township Committee of the Township of Union in the County of Union: That the Township Clerk is authorized to execute and file in the County of Union a certain instrument of acquisition of certain lands and premises located in the Township of Union in the County of Union on both sides of Vaughall Road from Burnett Avenue to Commercial Avenue as said lands and premises are more particularly described on a certain plan entitled "PLAN SHOWING PROPOSED WIDENING VAUGHALL ROAD FROM COMMERCIAL AVENUE TO BURNET AVENUE, TOWNSHIP OF UNION, COUNTY OF NEW JERSEY" which said plan is on file in the office of the Clerk of the Township of Union and in the office of the Engineer of said Township; said lands and premises to be used for the purpose of widening said road between said aforementioned streets as set forth on the aforementioned plan.

Public Notice
TAKE NOTICE that the following recommendations for zoning variances from the Board of Adjustment were heard by the Township Committee of the Township of Union in the County of Union on the 28th day of January, 1969 at 2 P.M. in the Municipal Building, Frisberg Park, Morris Avenue, Union, New Jersey.

Board of Adjustment Number	Name and address of Applicant	Location of property	Variance Requested	Decision of the Township Committee
1753	Papapato Const. Company 310, 18th St. Kerlinworth, N.J.	1923 Vaughall Rd. Union, N.J.	demolish present dwelling and erect and install three-family dwelling.	Approved
1757	Gilbert M. and Nora Fried 2842 Crane Pl. Union, N.J.	2936 Clover Terrace Union, N.J.	Erect one-family dwelling with greater than 250 sq. ft. front yard and less than 100 sq. ft. rear yard.	postponed to Feb. 11, 1969
1758	Herbert Kilgus 2414 Morris Ave. Union, N.J.	Route 22 at Vaughall Rd.	Two Separate Office Buildings with off-street parking.	Approved

The resolution relating to the action of the Township Committee respecting its decision in each of the foregoing matters has been filed in the office of the Township Clerk of the Township of Union in the County of Union and is available for inspection at the Clerk's office in the Municipal Building, Frisberg Park, Morris Avenue, Union, New Jersey.
MARY E. MILLER
Township Clerk of the Township of Union.
Union Leader - Jan. 30, 1969 (See 928, 04)

Two Guys
FOOD BUYS... PLUS YOUR MOST VALUABLE TRADING STAMPS FREE!

U.S.D.A. CHOICE BONELESS CROSSRIB or TOP ROUND ROAST BEEF lb. 89¢	U.S.D.A. CHOICE TRIMMED-SHORT CUT RIB STEAK lb. 79¢	U.S.D.A. CHOICE CHUCK STEAK lb. 39¢	TRIMMED FIRST CUT ROASTING CHICKENS 3 1/2-lb. AVG. lb. 39¢	U.S.D.A. GRADE 'A' ROCK CORNISH HENS 1 1/2-lb. avg. lb. 39¢
GROUND CHUCK FRESH LEAN lb. 69¢ GROUND ROUND EXTRA LEAN lb. 79¢	PORK CHOPS CITY CUT HIP-CUTS lb. 69¢	SPARE RIBS CITY CUT COUNTRY-STYLE lb. 59¢	ROASTING PORK CITY CUT FRESH PICNIC SHOULDER lb. 39¢	STEER SLICED BEEF LIVER lb. 39¢
BEEF SHORT RIBS lb. 55¢	TWO-GUYS BLUE LABEL SLICED BACON lb. 45¢	TWO-GUYS-ALL MEAT FRANKS lb. 55¢	AMERICAN KOSHER FRANKS or KNOCKWURST lb. 79¢	U.S.D.A. CHOICE CALIF. CHUCK FULL CUT POT ROAST lb. 69¢
			U.S.D.A. CHOICE BONELESS HEART OF CHUCK FILLET STEAK lb. 98¢	SHOULDER LAMB CHOPS READY TO COOK TURKEY DRUMSTICKS U.S.D.A. CHOICE ROAST END OF STEAK lb. 99¢

COUPON
20¢ OFF ON THE PURCHASE OF **ROSE LOTION VEL** 32-OZ. BOTTLE
Good Only At Two Guys. One Coupon Per Family. Good Thru Sat., Feb. 1, 1969.

FREE! WHITE BREAD
WITH THE PURCHASE OF **TWO GUYS 100% COLOMBIAN COFFEE** lb. can **69¢**

COUPON
7¢ OFF ON THE PURCHASE OF **SCOT TOWELS** BIG ROLL 168 SHEETS
Good Only At Two Guys. One Coupon Per Family. Good thru Sat., Feb. 1, 1969.

PAL CREAMY PEANUT BUTTER 2 1/2-lb. jar **69¢**

PENNSYLVANIA DUTCH EGG NOODLES 1-lb. cello bags **99¢**

TWO GUYS CHUNK WHITE TUNA 6 1/2-oz. cans **99¢**

BORAX FAB 10c OFF LABEL 3-lb. 1-oz. box **63¢**

CAMPBELL'S PORK N' BEANS 1-lb. cans **99¢**

AXION 10c off label 1-lb. 9-oz. box **59¢**

DAIRY DEPT.
DORIC FROM FLORIDA ORANGE JUICE 1/2-gal. plastic btl. **59¢**

TWO GUYS-SOFT MARGARINE lb. **28¢**

FROZEN FOOD DEPT.
TURKEY WITH GRAVY & BEEF WITH GRAVY BANQUET MEAT CASSEROLES 7-lb. pkg. **99¢**

TWO GUYS GREEN PEAS & CUT CORN 10-oz. pkg. **8¢**

TWO GUYS PRUNE JUICE 3 qt. **99¢**

TWO GUYS PEAS & CARROTS CRANBERRY SAUCE 6 1-lb. cans **99¢**

SAXET TOMATOES SWEET PEAS & CUT GREEN BEANS 8 1-lb. cans **99¢**

FACIAL TISSUES TWO GUYS ALL COLORS 6 boxes of 200 2-ply **99¢**

TWO GUYS TEA BAGS SWIRL BRIM BOX OF 100 79¢

HUDSON POLY NAPKINS PKG. OF 200 29¢

TWO GUYS GRAPE JUICE NATURAL 3 79¢

SCOT TOWEL HOLDERS ALL COLORS 3 39¢

FFV. COOKIES CHOCOLATE DROP 3 29¢

NABISCO PREMIUM SALTINES PLAIN OR SALTED 1 1/2-lb. box 29¢

APPETIZING DEPT.
DOMESTIC BOILED HAM lb. **98¢**

COOKED SALAMI lb. **79¢**

BAKERY SPECIALS
WHITE BREAD SANDWICH 3 11¢
TORPEDO ROLLS ITALIAN STYLE 4 11¢
POUND CAKE BANANAS CHOC. 5 11¢
PIES ALL-VARIETY LARGES 9 INCH 49¢
ANGEL FOOD CAKE RING 12-oz. 39¢
POTATO CHIP BARREL 1 1/2-lb. 79¢

TWO GUYS TRADING STAMP ONE BOOK SPECIAL
YOUR BOOK SAVES \$5 TOWARD THE PURCHASE OF
ANY BOYS', GIRLS', LADIES' & MEN'S
STONE RING
IN STOCK
EXAMPLE: GIRLS' BIRTHSTONE RING PLUS ONE FILLED TWO GUYS STAMP BOOK
REG. \$7.95 YOU PAY **\$2.95**
GIFT DEPT.

PRODUCE DEPARTMENT
GOLDEN RIPE BANANAS LB. **10¢**

CALIFORNIA ICEBERG LETTUCE EACH **17¢**

FLORIDA INDIAN RIVER SEEDLESS GRAPEFRUIT 6 for **39¢**

FRESH FANCY CUCUMBERS 3 FOR **29¢**

WEEKLY BONUS SPECIAL
SPRAY BATHROOM CLEANER
CLEANS & DEODORIZES INSTANTLY WITH NO RINSING
NEW 20-oz. REG. 79¢ YOU PAY **49¢**
WITH A PURCHASE OF 2.00 OR MORE HOUSEWARES DEPT.

DOLLY MADISON RESTAURANT
570 MORRIS AVE. 378-8828 SPRINGFIELD
GRAND OPENING SPECIAL
ALL YOU CAN EAT NITES
Monday and Tuesday **FRIED CHICKEN** \$1.45
Wednesday **SPAGHETTI** \$1.20
Thursday **CORNEB BEEF & CABBAGE** \$1.89
Friday **FRIED FILET OF FLOUNDER** \$1.50

CLIP THIS COUPON FOR
FREE DOLLY MADISON PARFAIT
With Dinner \$1.40 or More
Coupon Expires March 25, 1969

WE SPECIALIZE IN CHILDRENS BIRTHDAY PARTIES **PRIVATE ROOM AVAILABLE FOR PARTIES**

OPEN DAILY SUNDAY THRU THURSDAY 8 AM TO 10 PM **FRIDAYS AND SATURDAYS 11 Midday**

Featuring America's Finest **DOLLY MADISON ICE CREAM**

ALL ITEMS ON OUR MENU YO TAKE OUT

BIZ 2-lb. box **1.07** 1-lb. 9-oz. box **67¢** 12-oz. box **37¢**

WITH BIO ENZIM - FOR PRE-SOAKING LAUNDRY - "NEW"

REDEEM YOUR JOY COUPONS AT TWO GUYS

UNION Rt. 22 AT MORRIS AVE.
OPEN DAILY 9:30 A.M. TIL 10 P.M. SUNDAY 10 A.M. TIL 6 P.M. *For Sales Allowed By Law

We reserve the right to limit quantities. Not responsible for typographical errors. Prices effective thru Sat., Feb. 1, 1969.