



# Springfield temples to sponsor '77-78 institute on Jewish life

The fall semester begins next week in the fourth annual combined education institute, jointly sponsored by Temples Beth Ahm and Sha'arey Shalom of Springfield and including seminars, language classes and mini courses on Jewish life and traditions.

"Modern Answers to Questions About Judaism"—Presented by Rabbi Reuben Levine of Beth Ahm on Tuesdays at 7:30 p.m. This will be an open-ended discussion course, based on questions posed by the students and guided by the book, "Eight Questions People Ask About Judaism."

"A Page From the Midrash"—Led by Rabbi Howard Shapiro of Sha'arey Shalom on Tuesdays at 8:45 p.m. This course will enter into dialogue and encounter with some of the Midrashim (first and second century allegoric and sermonic materials), dealing with the meaning of creation, God's names, parenthood, marriage and Proverbs.

"Lunch and Learn"—Thursdays from 12:15 to 1:30 p.m. The Bible will be studied as a broad survey of events and people, reflected in the early beginnings of the nation of Israel. The instructors will be Benjamin Margolis, Beth Ahm director of education, on the Book of Joshua; Rabbi Levine, Book of Judges and Rabbi Shapiro, Book of Samuel I and II.

"Coffee and Controversy"—Led on a rotating basis by Rabbi Levine, Rabbi Shapiro and Margolis on Sundays from 9:30 to 11 a.m. The format will be an open discussion, focusing on Jewish issues.

"Lecture Series on Jewish Mysticism"—Presented by Rabbi Herbert Weiner, spiritual leader.

Temple Israel of the "Oranges" and Maplewood, on three consecutive Thursdays, starting Oct. 15, at 8:30 p.m. The first lecture will be "The Middle Ages," and the third, "Tassidim."

"Mists of the Jewish People," led by Israel Barzak, center at Beth Ahm, and by Ronald Brown, musical director at Sha'arey Shalom, on Thursdays at 8 p.m. fall semester. This course will attempt to cover the Jewish musical expression from its use in the early Temple to the Diaspora and on to the present.

Hebrew I—Two classes will be taught on Wednesdays. Margolis will be the instructor for the morning class from 10 to 11 o'clock. Mrs. Mary Reichman will instruct the evening class, 7:45 to 9:45. No previous knowledge of Hebrew is required. For students who desire it, preparation may be continued in the morning class for Bar-Mitzvah or Bat-Mitzvah in either congregation.

Hebrew II—To be taught by Mrs. Reichman at 8:45 p.m. Wednesdays. The education program is offered at no charge to members of either temple. Non-affiliated adults may attend at a nominal fee, according to Mrs. Guss and Mrs. Karp. Registration forms should be returned to either temple office as soon as possible, the co-chairmen said.

Further information regarding curriculum, registration or fees may be obtained by calling Temple Beth Ahm, 376-6539, or Temple Sha'arey Shalom, 378-3487.

Serving with Mrs. Guss and Karp on the joint committee are Mr. and Mrs. Paul Schoenberg, Mr. and Mrs. Martin Lieb, Mrs. Maxine Friedman, Dr. and Mrs. Barney Latus, Mrs. Morris Shames, Mrs. Marcel Tessa, Mrs. Marvin Strauss and Mrs. Edith Zuckerberg.

Rabbi Shapiro, Rabbi Levine and Margolis worked with the committee to develop the joint program. Spring semester classes will be at Temple Sha'arey Shalom.

FRIDAY DEADLINE  
All items other than spot news should be in our office by noon on Friday.



CAMPAIGN CANDIDATES—Moppy plans for the coming weeks are the Democratic candidates for Springfield Township Committee. Standing, left to right, Nat Stokes, Mayor Joanne Raioppi and Robert Welchek.

# U. S. funds available for neighborhood use

Year IV applications for community development are now available for residents, agencies and municipalities participating in the 16-community Union County Urban County Block Grant Program, according to Mary Ellen Irwin, chairwoman of the County Community Development Revenue Sharing Committee, and George J. Albanese, county manager.

Formal proposal submission forms are available at the offices of the municipal clerks for the 16 participating municipalities, as well as at the offices of the Union County Planning Department, Court House, Elizabeth. The participating municipalities include Kenilworth, Linden, Roselle, Roselle Park and Springfield.

Most communities will be holding public meetings this month to solicit ideas for programs. All proposals must be submitted to Ken Shattles of the county planning department no later than 4 p.m. Friday, Nov. 4.

Government and agency officials and municipal clerks will meet last week with county staff representatives to discuss the application process and the community development program in general.

Union County—to this date, has received more than \$4 million in federal funds under the program. The estimated funding level for the fourth year is for slightly more than \$2.1 million dollars.

The intent of the community development program is to develop viable urban communities by providing decent housing, suitable living environment, and expanded economic opportunity by eliminating slums, conserving and expanding the housing stock, increasing public services and improving living conditions.

The participating program includes housing rehabilitation and preservation programs, code enforcement programs, acquisition, construction or installation of neighborhood facilities, senior citizen centers and other public works improvements, as well as the improvement of public services in eligible areas. All projects to be eligible must serve areas with high concentrations of lower-income residents. In addition, public service projects may be funded only in cases where other federal assistance is unavailable.

# Cub-Pack 70 camps Oct. 15 at Watchung

Springfield Cub Scout Pack 70 is planning a "Cub-a-Real" on Oct. 15 at the Watchung Reservation Camporee #142 on the north side of Surprise Lake. Arrival time is 10 a.m.

Each boy will bring a bag lunch and an afternoon of games and contests. Snacks will be provided by the pack, and a campfire will follow. The Webelos will camp out overnight.

The first pack meeting of the year was held recently at the Edward Walton School where the new committee was introduced and awards presented. Webelos receiving athletic and academic awards were David Cole, John Dahmen, Hal Levine, Scott Prager, David Shapiro, Craig Voss, Harry Malama, Ron Mero, Joe Melkowitz and Richard Spillane. Webelo Peter Kornblum received the athlete award.

Refreshments were presented to Brian Cole, John Benigno and Mark Stevens of Den 1; John Baron, Fred Cavichini, Brian Dahmen, Alan Gross, John Meier, Aron Mero and Andy Zelen, Den 3; and Glen Baltuch, Andrew Gansler, Christian Perfino, John Walker and Chris Wickham, Den 6.

The Cubs are involved with their annual candy sale offering a selection of mints, nut clusters, chocolate covered cherries and cookies. The sale of date is next Wednesday. Proceeds of this sale support the Cub Scout program.

The general contractor is Murray Construction Co., 51 Commerce at Springfield.

# Firemen list week's calls

Springfield firemen reported the following calls for an 11-day period ending Oct. 1:

12:51 a.m.—All units responded to an apartment fire on Tudor court.

11:59 a.m.—Investigated possibility of fire inside wall of a home on Battle Hill avenue. Electrical short, no fire.

4:48 p.m.—Car fire on Morris avenue.

8:50 p.m.—Car fire in Smugglers Cove parking lot on Morris avenue.

4:42 p.m.—Car fire in Burger Express parking lot on Morris avenue.

8:14 p.m.—Sump pump overheated at residence on Gregory road; assisted the resident.

3:17 p.m.—Smoke odor in a diner on Rt. 22; no fire.

# Mayor honors B'nai B'rith

Harvey Weiss, president of the Springfield Lodge of B'nai B'rith, has announced that this Sunday, was designated by Mayor Joanne Raioppi as the commencement of B'nai B'rith week.

Weiss said, "Our lodge will conduct a door-to-door 'Shoe Leather' campaign to sign up new members. We are extremely pleased that the mayor has seen fit to honor our organization, which will be celebrating its 134th anniversary, by issuing a proclamation recognizing B'nai B'rith's service to our community and mankind throughout the world."

# Free HOME SERVICE ON YOUR TV!

ONE-YEAR HOME SERVICE ON YOUR TV!

YOUR TV! SERVICE CONTRACTS AVAILABLE FOR ZENITH SETS

Authorized Zenith Sales & Service Center  
1539 SPRINGFIELD AVE.  
MAPLEWOOD, N.J. 07041

# Y: estate planning

"Estate Planning: A Life and Death Matter" is the topic of the first "talk and learn" program of the fall season Tuesday at the Summit YWCA.

The speaker will be Robert B. Bourne, a Summit Lawyer who specializes in estate planning and probate. His talk will center on wills, trusts, powers of attorney and on preparing for old age. Questions from the audience will be accepted.

Bourne is a Harvard Law School graduate who practiced in Newark and Washington, D.C., before coming to Summit with the firm his father founded, Bourne and Noll. He is a member of the Bar Association committee on legal problems of the aged and is trustee of Atlanta University.

The monthly noon-hour program is sponsored by the Summit YWCA public affairs committee and is open to the public. Reservations should be made in advance by calling the YWCA, 273-4242.

# Feeley named to YM board

John J. Feeley of Troy drive, Springfield, has been appointed to the board of directors of the Summit Area YWCA, according to Eugene J. Schivinsky, president of the organization. He will fill an unexpired term on the board, which is elected to set the policies for the YWCA.

Feeley is an advertising and public relations consultant. He is a graduate of City College of New York and New York University, and is a member of St. Teresa Church, Summit.

# New exec is named

Joseph Michaels has been named a vice-president of Keyes, Martin & Company, Springfield, in an announcement issued by Daniel M. Gaby, president of the state's largest advertising and public relations agency.

Joining Keyes, Martin in 1974 as a copywriter, Michaels now holds overall management responsibility for several trade and industrial accounts, and is also active in statewide new business development for the agency. His previous experience includes employment with advertising agencies in Detroit, the Van Sant-Dugdale advertising agency in Baltimore and United Associates in Clinton.

A native of Wilmington, Del., and a graduate of the University of Michigan, Michaels now resides in Fort Lee.

# Y: estate planning

Y: estate planning. Y: estate planning. Y: estate planning.

# Church law, theology experts to open adult school Sunday

Two leaders in the fields of law and theology will open the "Adult School of the Presbyterian Church of Springfield on Sunday at 9 Church School, 700 Lake Dr. C. William Hockel of the Rutgers University School of Law and Dr. J. Milton Bell, of the American Bible Society, will lead a discussion session on "The Christian Family in Crisis," stressing the changes attendant upon a modern family. Dr. Bell will conduct a class on "Old Testament Prophecies" emphasizing the fulfillment of ancient prophecies in the Gospel of Matthew.

Dr. Hockel has long been a church leader. His role as churchman began after World War II, in which he served as legal officer for the Seventh Fleet, when he accepted the position of superintendent of the Sunday School of the First Presbyterian Church of Bloomfield. Twenty-five years later he was elected to the position of moderator of the General Assembly of the United Presbyterian Church, the highest elective office in that denomination.

A graduate of Dartmouth College, he is a native of Ontario, Canada where he did his undergraduate work at Queen's University in Kingston. He was ordained by the United Church of Canada and later did graduate work at Princeton Seminary and the Temple University School of Theology.

In addition to his leadership in various evangelistic and preaching missions throughout the United States, Dr. Bell has authored articles for The Churchman's Almanac and Church Administration and numerous radio programs in the field of Bible interpretation. He conducted a similar Bible Class for the local church last spring and is returning by popular request.

The classes are open to all in the community without charge.

# Firemen list week's calls

Springfield firemen reported the following calls for an 11-day period ending Oct. 1:

12:51 a.m.—All units responded to an apartment fire on Tudor court.

11:59 a.m.—Investigated possibility of fire inside wall of a home on Battle Hill avenue. Electrical short, no fire.

4:48 p.m.—Car fire on Morris avenue.

8:50 p.m.—Car fire in Smugglers Cove parking lot on Morris avenue.

4:42 p.m.—Car fire in Burger Express parking lot on Morris avenue.

8:14 p.m.—Sump pump overheated at residence on Gregory road; assisted the resident.

3:17 p.m.—Smoke odor in a diner on Rt. 22; no fire.

# Mayor honors B'nai B'rith

Harvey Weiss, president of the Springfield Lodge of B'nai B'rith, has announced that this Sunday, was designated by Mayor Joanne Raioppi as the commencement of B'nai B'rith week.

Weiss said, "Our lodge will conduct a door-to-door 'Shoe Leather' campaign to sign up new members. We are extremely pleased that the mayor has seen fit to honor our organization, which will be celebrating its 134th anniversary, by issuing a proclamation recognizing B'nai B'rith's service to our community and mankind throughout the world."

# Free HOME SERVICE ON YOUR TV!

ONE-YEAR HOME SERVICE ON YOUR TV!

YOUR TV! SERVICE CONTRACTS AVAILABLE FOR ZENITH SETS

Authorized Zenith Sales & Service Center  
1539 SPRINGFIELD AVE.  
MAPLEWOOD, N.J. 07041

# Y: estate planning

Y: estate planning. Y: estate planning. Y: estate planning.

# Feeley named to YM board

Feeley named to YM board. Feeley named to YM board.

# New exec is named

New exec is named. New exec is named.

# Y: estate planning

Y: estate planning. Y: estate planning. Y: estate planning.

# Church law, theology experts to open adult school Sunday

Church law, theology experts to open adult school Sunday. Church law, theology experts to open adult school Sunday.

# Firemen list week's calls

Firemen list week's calls. Firemen list week's calls.

# Mayor honors B'nai B'rith

Mayor honors B'nai B'rith. Mayor honors B'nai B'rith.

# Y: estate planning

Y: estate planning. Y: estate planning. Y: estate planning.

# Feeley named to YM board

Feeley named to YM board. Feeley named to YM board.

# New exec is named

New exec is named. New exec is named.

# Y: estate planning

Y: estate planning. Y: estate planning. Y: estate planning.

# Y: estate planning

Y: estate planning. Y: estate planning. Y: estate planning.

# LWV meets Wednesday

LWV meets Wednesday. LWV meets Wednesday.

# Berkeley graduates Suzanne Scaturro

Berkeley graduates Suzanne Scaturro. Berkeley graduates Suzanne Scaturro.

# SY ROSENBLUM

SY ROSENBLUM. SY ROSENBLUM.

# Boiler blast hurls two in air

Boiler blast hurls two in air. Boiler blast hurls two in air.

# Summit Y plans trip

Summit Y plans trip. Summit Y plans trip.

# Marsh Accents Fashion Jewelry

Marsh Accents Fashion Jewelry. Marsh Accents Fashion Jewelry.

## We've Reduced Our Sticker Price!

**Introducing 9.75% New Car Loans—The SUMMIT Way.**

Looking for the lowest sticker price on a new car loan? Then you should take a close look at SUMMIT's model—it's extremely low on interest payments, so it should be of great interest to you.

SUMMIT knows that cash consumption is an every-new-car-buyer's mind. That's why we've made our already low auto loan rate even lower—our annual percentage rate, with options, is currently just 9.75%. And when you compare our rates with other banks, you'll find that you can't get a better financing deal than that! Especially when you consider that, in addition to our low rate, you can now take up to 48 months to repay.

But be a hurry, though—a rate this low can't last forever.

Note: Discounts are cumulative. For example, suppose you want to buy a new car with cash \$8,000. You can get a 10% discount on the purchase price and finance the remainder for three years. If you have a SUMMIT checking or Savings account, you can get an additional 1% off your rate. If you have a SUMMIT checking account or Savings account, you can get an additional 1% off your rate. If you have a SUMMIT checking account or Savings account, you can get an additional 1% off your rate. If you have a SUMMIT checking account or Savings account, you can get an additional 1% off your rate.

Get your loan by phone.

SUMMIT makes it easy for you to apply for your 9.75% new car loan without spinning your wheels. All you have to do is pick up the telephone to get things rolling. Simply dial one of the "Phone-A-Loan" numbers listed below. We'll take care of all the paperwork, and you'll be on the road before you know it.

In the Summit area dial Phone-A-Loan at 464-7200. In the Elizabeth area dial Phone-A-Loan at 500-8700. The 9.75% New Car Loan—just one of The SUMMIT Ways to get you where you want to go.

**Summit and Elizabeth**

MEMBER OF THE TRUST COMPANY

Offices Located In: Summit • Berkeley Heights • New Providence • Short Hills • Clark • Elizabeth • Livingston • Member FDIC.

## Wow! DO WE HAVE A BIRD FOR YOU!

**THE PUP TENT**  
38 MORRIS TWP.  
SUMMIT, N.J. 07901  
(201) 273-1442

**PET SUPPLIES**  
BIRD SEED

25 off with this ad, on any cage with bird expires 10/31/77

**ONE COUPON PER CUSTOMER OFFER EXPIRES OCT. 15-77**

**\$1.00 OFF FAMILY SIZE BOX OF CHICKEN**  
8 Large Pieces (Reg. \$4.99) WITH THIS COUPON (Available after 11 am)

**BURGER EXPRESS**  
1500 Morris Ave. (Near Millburn Ave.) SPRINGFIELD

**ONE COUPON PER CUSTOMER OFFER VALID OCT. 16-31-77**

**\$1.00 OFF FAMILY SIZE BOX OF CHICKEN**  
8 Large Pieces (Reg. \$4.99) WITH THIS COUPON (Available after 11 am)

**BURGER EXPRESS**  
1500 Morris Ave. (Near Millburn Ave.) SPRINGFIELD

**ANOTHER REALTY CORNER SALE**  
A beautiful 1 1/2 acre lot in the "Golden Age" of Springfield is now owned by Mr. and Mrs. Richard and Mrs. Elizabeth. This is a rare opportunity for anyone interested in real estate. Call for details.

**ANNE SYLVESTER'S REALTY CORNER, Realtors**  
60 MORRIS AVENUE, SPRINGFIELD 276-2200

## Your big day is coming.

and you have a Crucial Advantage.

Nothing else would have made Carol quite as happy as going to summer camp. That's why her parents saved enough to send her there as a birthday present. She got a lot of other gifts, but those weeks at camp are what she remembers most about her eighth birthday.

Whatever you're planning for your Big Day, saving for it at Investors can make all the difference. You'll earn the highest regular savings rate allowed by law. And that can be a Crucial Advantage.

**REGULAR SAVINGS ACCOUNT**

**5 1/4% A YEAR**

Higher rate savings plans are also available.

**Invest with the best INVESTORS SAVINGS AND LOAN ASSOCIATION**

MEMBER OF THE NATIONAL INVESTMENT EDUCATION FOUNDATION (NIEF)

Investors with the best INVESTORS SAVINGS AND LOAN ASSOCIATION

Investors with the best INVESTORS SAVINGS AND LOAN ASSOCIATION

## Marsh Accents Fashion Jewelry

**GIERI & KAISH**  
The best men for the job

**The Home Front**

By Stuart S. Comstock

Wicker furniture, so popular in the 1950s, is making a comeback. It's not just a comeback, it's a renaissance. Wicker furniture is now being made in a way that is both functional and beautiful. It's a perfect blend of form and function.

Wicker furniture, so popular in the 1950s, is making a comeback. It's not just a comeback, it's a renaissance. Wicker furniture is now being made in a way that is both functional and beautiful. It's a perfect blend of form and function.

Wicker furniture, so popular in the 1950s, is making a comeback. It's not just a comeback, it's a renaissance. Wicker furniture is now being made in a way that is both functional and beautiful. It's a perfect blend of form and function.





### Woman's Club plans schedule: meetings listed

The Springfield Woman's Club formulated plans for the coming year at a meeting in which Mrs. Adam LaSota presided. Mrs. Walter Anderson was hostess for the evening, assisted by Mrs. John Unterwald.

The schedule for the department meetings for this month: American home will meet Tuesday at the home of Mrs. Charles Miller to work on seat covers.

Creativart will meet Wednesday at the home of Mrs. Theodore Siles; "glitter-the-works" instructions will be given by Mrs. Charles Miller.

International affairs will meet at the home of Muriel Sims; co-hostess will be Gertrude Sala. The group will view a slide presentation.

Social services will meet Tuesday at the home of Mildred Levens; co-hostess will be Mildred Diamond. The members will assemble consent boxes for the New Jersey Commission for the Blind.

Members are urged to bring the articles they have collected over the summer to help complete this project. A minimum of 106 items of texture, small in size and light in weight are needed; members were urged to be imaginative.

Ditty bags distributed in May will be collected Nov. 8. Bamberger's Day will be held at Monmouth Mall Nov. 10. Mrs. William Peacock is in charge of arrangements.

A Thanksgiving day will be sponsored by the Woman's Club of Verona Oct. 18th. Department chairmen or representatives were urged to attend.



### Wedding held of Mr. Goldberg in Santa Cruz

Deborah Aronson of Santa Cruz, Calif., daughter of Mr. and Mrs. Jerome Aronson of Flint, Mich., was married Aug. 7 to Mitchell Goldberg of Santa Cruz, son of Mr. and Mrs. Morton Goldberg of Lelaq avenue, Springfield.

The marriage was performed in an outdoor ceremony at Stevenson College and at the University of California in Santa Cruz. A reception followed at Highlands park, Santa Cruz.

Mrs. Goldberg, who attended Brown University, Providence, R.I., was graduated from the University of California.

Her husband, who attended Cornell University, Ithaca, N.Y., and Johns Hopkins University, Baltimore, Md., was also graduated from the University of California.

The newlyweds reside in Santa Cruz. FRIDAY DEADLINE All items other than spot news should be in our office by noon on Friday.

### Woman's Club to discuss 21st birthday party

The executive board of the Mountain Side Woman's Club will meet on Wednesday at noon at the home of Mrs. John E. Allen, 1585 Grove Lane, Mountaintide.

Plans will be made for the 21st birthday party meeting which will take place at the Mountaintide Inn on Oct. 18.

The garden department of the club is taking a trip to Wellfleet Farm on Tuesday. The members of the department are studying herbs, their history, growth and use. Any club member interested in accompanying the group may contact the chairwoman, Mrs. Walter Riley.

On Friday, Oct. 14, a number of club members interested in arts and crafts will travel to the civic auditorium in a shopping center in Eatontown to attend an art symposium. This is an all-day affair featuring both demonstrations and critiques.

On Saturday, Oct. 22, the club members and their husbands will be celebrating an Oktoberfest at Farber's Grove in Union. A few tickets are still available and may be had by contacting the chairwoman, Mrs. Herbert Hangel.

University, Ithaca, N.Y., and Johns Hopkins University, Baltimore, Md., was also graduated from the University of California.

The newlyweds reside in Santa Cruz. FRIDAY DEADLINE All items other than spot news should be in our office by noon on Friday.

### School Lunches

Next week is National School Lunch Week. In celebration, participating schools will serve a "universal lunch" on Wednesday. The special lunch includes Lasagna, de Vito, Coliseum Broccoli Salad, Georgia Garlic Bread, Sunny Italy Fruit Surprise and Mama Mia Milk.

Monday - Choice of frankfurter on roll, veal parmesan on bun or spiced ham-cheese sandwich, each with French fries, tossed salad or vegetable, fruit or juice.

Tuesday - Choice of (1) submarine sandwich with fruit, (2) hamburger on bun or (3) fish fillet on bun; 2 and 3 include French fried potatoes, vegetable or tossed salad, fruit or juice.

Wednesday - Choice of (1) universal lunch; (2) frankfurter on roll or (3) chicken-salad sandwich; 2 and 3 include French fried potatoes, vegetable or tossed salad, fruit or juice.

Thursday, Oct. 13 - Choice of (1) hamburger on bun; (2) turkey sandwich with gravy or (3) submarine sandwich with fruit; 1 and 2 include potatoes, vegetable or tossed salad, fruit or juice.

Friday, Oct. 14 - Pizza-cheese squares or peanut butter and jelly sandwich, each with celery and carrot sticks, fruit or cake.

ST. JAMES CHURCH 46 S. SPRINGFIELD AVE. SPRINGFIELD

MBGR. FRANCIS X. COVILE, PASTOR REV. STEPHEN P. LYNCH, REV. EDWARD R. OEHNING, REV. PAUL J. KOCH, ASSISTANT PASTORS

Sunday Masses - 7 p.m. Saturday - 8:15, 9:30, 10:45 a.m. and noon. Daily - 7 a.m. Holydays on eve of Holyday, 7 p.m., on Holydays at 7, 8, 10 a.m. and 7 p.m.

Confessions - Saturday, 1 and 2 p.m. Monday through Friday, 7:15 and 7:45 p.m. No confessions on Sundays, Holydays and eves of Holydays.

ANTIOCH BAPTIST CHURCH MECKES STREET AND 50 SPRINGFIELD AVE. SPRINGFIELD

REV. CLARENCE ALSTON, PASTOR Sunday - 9:30 a.m., Church School, 11 a.m., worship service; 7 p.m., evening fellowship.

Wednesday - 9 p.m., midweek service.

FIRST PRESBYTERIAN CHURCH MORRIS AVENUE AT SPRINGFIELD

REV. BRUCE WHITEFIELD EVANS, D.D., PASTOR MRS. SUELA KILBOURNE, DIRECTOR OF CHRISTIAN EDUCATION

Thursday - 3:30 p.m. Confirmation class; 7:15 p.m. Weblog; 7:30 p.m. church school.

Sunday - 9 a.m., adult education classes; 9 a.m., church school classes; 10:15 a.m. family worship service; 7:30 p.m. Westminster Fellowship.

Monday - 3:15 p.m. Brownies; 7 p.m. Girl Scouts.

Tuesday - 4 p.m., primary choir rehearsal.

Wednesday - 8 p.m., senior choir rehearsal.

### Public reaction 'overwhelming'

"We were overwhelmed by the interest in squash and racquetball during our grand opening weekend," said Dick Maala, owner of the Murray Hill Racquet Club located on Central Avenue, New Providence.

"Players of the two sports are very different," Maala noted. "We have found that the typical squash player is devoted and serious-minded about his game, sometimes playing three or four times a week. The racquetball player is out for fun and action and racquetball has plenty to offer. Many racquetball players are good athletes who are just as proficient at tennis and squash."

Murray Hill's multiple pro is Bill Samper, former squash and tennis coach at Princeton University.

Murray Hill Racquet Club offers six tennis, two racquetball and two squash courts. Seasonal memberships are available that cover one or all of the sports.

ST. JAMES CHURCH 46 S. SPRINGFIELD AVE. SPRINGFIELD

MBGR. FRANCIS X. COVILE, PASTOR REV. STEPHEN P. LYNCH, REV. EDWARD R. OEHNING, REV. PAUL J. KOCH, ASSISTANT PASTORS

Sunday Masses - 7 p.m. Saturday - 8:15, 9:30, 10:45 a.m. and noon. Daily - 7 a.m. Holydays on eve of Holyday, 7 p.m., on Holydays at 7, 8, 10 a.m. and 7 p.m.

Confessions - Saturday, 1 and 2 p.m. Monday through Friday, 7:15 and 7:45 p.m. No confessions on Sundays, Holydays and eves of Holydays.

ANTIOCH BAPTIST CHURCH MECKES STREET AND 50 SPRINGFIELD AVE. SPRINGFIELD

REV. CLARENCE ALSTON, PASTOR Sunday - 9:30 a.m., Church School, 11 a.m., worship service; 7 p.m., evening fellowship.

Wednesday - 9 p.m., midweek service.

FIRST PRESBYTERIAN CHURCH MORRIS AVENUE AT SPRINGFIELD

REV. BRUCE WHITEFIELD EVANS, D.D., PASTOR MRS. SUELA KILBOURNE, DIRECTOR OF CHRISTIAN EDUCATION

Thursday - 3:30 p.m. Confirmation class; 7:15 p.m. Weblog; 7:30 p.m. church school.

Sunday - 9 a.m., adult education classes; 9 a.m., church school classes; 10:15 a.m. family worship service; 7:30 p.m. Westminster Fellowship.

Monday - 3:15 p.m. Brownies; 7 p.m. Girl Scouts.

Tuesday - 4 p.m., primary choir rehearsal.

Wednesday - 8 p.m., senior choir rehearsal.

### Religious Notices

OUR LADY OF LOURDES 300 CENTRAL AVE. MOUNTAINSIDE

REV. GERARD MCGARRRY, PASTOR REV. CHARLES E. URNIK, REV. JOHN J. CASSIDY, ASSISTANT PASTORS

Sunday Masses at 7, 8, 9:15, 10:30 a.m. and 12 noon.

Saturdays - Evening Mass, 7 p.m.; weekday Masses at 7 and 8 a.m. First Friday, 7 and 11:30 a.m.

Miraculous Medal Novena and Mass - Monday at 8 p.m. Benediction during the school year on Friday at 2:45 p.m.

Baptisms on Sunday at 2 p.m. by appointment.

Confessions - Every Saturday and eves of Holy Days and First Fridays, from 4 to 5 and 7:45 to 8:30 p.m.

ST. JAMES CHURCH 46 S. SPRINGFIELD AVE. SPRINGFIELD

MBGR. FRANCIS X. COVILE, PASTOR REV. STEPHEN P. LYNCH, REV. EDWARD R. OEHNING, REV. PAUL J. KOCH, ASSISTANT PASTORS

Sunday Masses - 7 p.m. Saturday - 8:15, 9:30, 10:45 a.m. and noon. Daily - 7 a.m. Holydays on eve of Holyday, 7 p.m., on Holydays at 7, 8, 10 a.m. and 7 p.m.

Confessions - Saturday, 1 and 2 p.m. Monday through Friday, 7:15 and 7:45 p.m. No confessions on Sundays, Holydays and eves of Holydays.

ANTIOCH BAPTIST CHURCH MECKES STREET AND 50 SPRINGFIELD AVE. SPRINGFIELD

REV. CLARENCE ALSTON, PASTOR Sunday - 9:30 a.m., Church School, 11 a.m., worship service; 7 p.m., evening fellowship.

Wednesday - 9 p.m., midweek service.

FIRST PRESBYTERIAN CHURCH MORRIS AVENUE AT SPRINGFIELD

REV. BRUCE WHITEFIELD EVANS, D.D., PASTOR MRS. SUELA KILBOURNE, DIRECTOR OF CHRISTIAN EDUCATION

Thursday - 3:30 p.m. Confirmation class; 7:15 p.m. Weblog; 7:30 p.m. church school.

Sunday - 9 a.m., adult education classes; 9 a.m., church school classes; 10:15 a.m. family worship service; 7:30 p.m. Westminster Fellowship.

Monday - 3:15 p.m. Brownies; 7 p.m. Girl Scouts.

Tuesday - 4 p.m., primary choir rehearsal.

Wednesday - 8 p.m., senior choir rehearsal.

### Marriage held of Susan Bolta, Charles Kaplan

Susan Patricia Bolta, daughter of Mr. and Mrs. Charles Bolta of Ridge Drive, Mountaintide, formerly of Union, was married Aug. 20 to Charles Jay Kaplan, son of Mrs. and Mrs. Oscar Kaplan of Cranford.

Rabbi Erwin Flinbein officiated at the double-ring ceremony at the Mountaintide Inn, Mountaintide, where a reception followed.

The bride was escorted by her father, Cindy Florin of Union served as maid of honor. Bridesmaids were Mary K. Nach, cousin of the bride, and Gina Novellino, both of Union.

Rick Hodman of Cranford served as best man. Ushers were Gary Bretz of Linden and Harold Model of Cranford.

Mrs. Kaplan, who was graduated from Union High School, attended Union College, Cranford, and Sawyer Secretarial School, Elizabeth. She is a receptionist employed by Carl J. Schwartz, M.D. in Elizabeth.

Her husband, who was graduated from Cranford High School, also attended Union College, Cranford. He is employed as a sales representative by Amstar Corp., Brooklyn, N.Y.

The newlyweds will be spending a honeymoon trip to Florida, reside in a home.

MOUNTAINSIDE GOSPEL CHAPEL 1180 SPRUCE DR. (ONE BLOCK OFF RT. 22 W.) MOUNTAINSIDE

REV. JOHN PASANO, PASTOR Sunday - 9:45 a.m., Sunday School for all youth and adults (free bus service available); call for schedule of routes and pickup times; 10:45 a.m., praise and prayer meeting; 11 a.m., morning worship service (free bus service available); 7 p.m., evening worship service.

Wednesday - 8 p.m., midweek prayer service.

TEMPLE BETH ARM AN AFFILIATE OF THE UNION OF AMERICAN HEBREW CONGREGATIONS

SO. SPRINGFIELD AVENUE AT SHUNPIKE ROAD, SPRINGFIELD

RABBI HOWARD SHAPIRO CANTOR: IRVING KRAMERMAN Jeffrey Droid, son of Mr. and Mrs. Eugene Droid of Sharon road, Springfield, was called to the Torah as "Bar Mitzvah" Oct. 1.

Friday - 6:45 p.m., eve Shabbat service with sermon on "Beginnings." Saturday - 10:30 a.m., Shabbat morning service.

Monday - 8 p.m., temple board meeting.

Tuesday evening - Beginning of adult education program at Temple Beth Arm, with Temple Sh'arey Shalom as joint sponsor.

Thursday - 9 p.m., duplicate bridge.

CONGREGATION ISRAEL 339 MOUNTAIN AVENUE CORNER SHUNPIKE ROAD RABBI: ISRAEL E. TURNER

Friday - 7:15 a.m., morning minyan service; 15 min. before sunset, afternoon service and "Welcome to Sabbath" service.

Saturday - 7:30 a.m., Sabbath morning service, followed by Kiddush; one hour before sunset, Talmud study group; Tractate Shabbos followed by afternoon service, then by discussion and "Parewel to Sabbath" service.

Sunday - 8 a.m., morning minyan service.

Sunday through Friday - Fifteen minutes before sunset, afternoon service, followed by advanced study session and then by evening service.

Monday through Thursday - 7:15 to 8:30 a.m., morning minyan services; 7:30 to 8:30 p.m., religious school classes.

FIRST PRESBYTERIAN CHURCH MORRIS AVENUE AT SPRINGFIELD

REV. BRUCE WHITEFIELD EVANS, D.D., PASTOR MRS. SUELA KILBOURNE, DIRECTOR OF CHRISTIAN EDUCATION

Thursday - 3:30 p.m. Confirmation class; 7:15 p.m. Weblog; 7:30 p.m. church school.

Sunday - 9 a.m., adult education classes; 9 a.m., church school classes; 10:15 a.m. family worship service; 7:30 p.m. Westminster Fellowship.

Monday - 3:15 p.m. Brownies; 7 p.m. Girl Scouts.

Tuesday - 4 p.m., primary choir rehearsal.

Wednesday - 8 p.m., senior choir rehearsal.

### Religious Notices

OUR LADY OF LOURDES 300 CENTRAL AVE. MOUNTAINSIDE

REV. GERARD MCGARRRY, PASTOR REV. CHARLES E. URNIK, REV. JOHN J. CASSIDY, ASSISTANT PASTORS

Sunday Masses at 7, 8, 9:15, 10:30 a.m. and 12 noon.

Saturdays - Evening Mass, 7 p.m.; weekday Masses at 7 and 8 a.m. First Friday, 7 and 11:30 a.m.

Miraculous Medal Novena and Mass - Monday at 8 p.m. Benediction during the school year on Friday at 2:45 p.m.

Baptisms on Sunday at 2 p.m. by appointment.

Confessions - Every Saturday and eves of Holy Days and First Fridays, from 4 to 5 and 7:45 to 8:30 p.m.

ST. JAMES CHURCH 46 S. SPRINGFIELD AVE. SPRINGFIELD

MBGR. FRANCIS X. COVILE, PASTOR REV. STEPHEN P. LYNCH, REV. EDWARD R. OEHNING, REV. PAUL J. KOCH, ASSISTANT PASTORS

Sunday Masses - 7 p.m. Saturday - 8:15, 9:30, 10:45 a.m. and noon. Daily - 7 a.m. Holydays on eve of Holyday, 7 p.m., on Holydays at 7, 8, 10 a.m. and 7 p.m.

Confessions - Saturday, 1 and 2 p.m. Monday through Friday, 7:15 and 7:45 p.m. No confessions on Sundays, Holydays and eves of Holydays.

ANTIOCH BAPTIST CHURCH MECKES STREET AND 50 SPRINGFIELD AVE. SPRINGFIELD

REV. CLARENCE ALSTON, PASTOR Sunday - 9:30 a.m., Church School, 11 a.m., worship service; 7 p.m., evening fellowship.

Wednesday - 9 p.m., midweek service.

FIRST PRESBYTERIAN CHURCH MORRIS AVENUE AT SPRINGFIELD

REV. BRUCE WHITEFIELD EVANS, D.D., PASTOR MRS. SUELA KILBOURNE, DIRECTOR OF CHRISTIAN EDUCATION

Thursday - 3:30 p.m. Confirmation class; 7:15 p.m. Weblog; 7:30 p.m. church school.

Sunday - 9 a.m., adult education classes; 9 a.m., church school classes; 10:15 a.m. family worship service; 7:30 p.m. Westminster Fellowship.

Monday - 3:15 p.m. Brownies; 7 p.m. Girl Scouts.

Tuesday - 4 p.m., primary choir rehearsal.

Wednesday - 8 p.m., senior choir rehearsal.

### Religious Notices

OUR LADY OF LOURDES 300 CENTRAL AVE. MOUNTAINSIDE

REV. GERARD MCGARRRY, PASTOR REV. CHARLES E. URNIK, REV. JOHN J. CASSIDY, ASSISTANT PASTORS

Sunday Masses at 7, 8, 9:15, 10:30 a.m. and 12 noon.

Saturdays - Evening Mass, 7 p.m.; weekday Masses at 7 and 8 a.m. First Friday, 7 and 11:30 a.m.

Miraculous Medal Novena and Mass - Monday at 8 p.m. Benediction during the school year on Friday at 2:45 p.m.

Baptisms on Sunday at 2 p.m. by appointment.

Confessions - Every Saturday and eves of Holy Days and First Fridays, from 4 to 5 and 7:45 to 8:30 p.m.

ST. JAMES CHURCH 46 S. SPRINGFIELD AVE. SPRINGFIELD

MBGR. FRANCIS X. COVILE, PASTOR REV. STEPHEN P. LYNCH, REV. EDWARD R. OEHNING, REV. PAUL J. KOCH, ASSISTANT PASTORS

Sunday Masses - 7 p.m. Saturday - 8:15, 9:30, 10:45 a.m. and noon. Daily - 7 a.m. Holydays on eve of Holyday, 7 p.m., on Holydays at 7, 8, 10 a.m. and 7 p.m.

Confessions - Saturday, 1 and 2 p.m. Monday through Friday, 7:15 and 7:45 p.m. No confessions on Sundays, Holydays and eves of Holydays.

ANTIOCH BAPTIST CHURCH MECKES STREET AND 50 SPRINGFIELD AVE. SPRINGFIELD

REV. CLARENCE ALSTON, PASTOR Sunday - 9:30 a.m., Church School, 11 a.m., worship service; 7 p.m., evening fellowship.

Wednesday - 9 p.m., midweek service.

FIRST PRESBYTERIAN CHURCH MORRIS AVENUE AT SPRINGFIELD

REV. BRUCE WHITEFIELD EVANS, D.D., PASTOR MRS. SUELA KILBOURNE, DIRECTOR OF CHRISTIAN EDUCATION

Thursday - 3:30 p.m. Confirmation class; 7:15 p.m. Weblog; 7:30 p.m. church school.

Sunday - 9 a.m., adult education classes; 9 a.m., church school classes; 10:15 a.m. family worship service; 7:30 p.m. Westminster Fellowship.

Monday - 3:15 p.m. Brownies; 7 p.m. Girl Scouts.

Tuesday - 4 p.m., primary choir rehearsal.

Wednesday - 8 p.m., senior choir rehearsal.

### Religious Notices

OUR LADY OF LOURDES 300 CENTRAL AVE. MOUNTAINSIDE

REV. GERARD MCGARRRY, PASTOR REV. CHARLES E. URNIK, REV. JOHN J. CASSIDY, ASSISTANT PASTORS

Sunday Masses at 7, 8, 9:15, 10:30 a.m. and 12 noon.

Saturdays - Evening Mass, 7 p.m.; weekday Masses at 7 and 8 a.m. First Friday, 7 and 11:30 a.m.

Miraculous Medal Novena and Mass - Monday at 8 p.m. Benediction during the school year on Friday at 2:45 p.m.

Baptisms on Sunday at 2 p.m. by appointment.

Confessions - Every Saturday and eves of Holy Days and First Fridays, from 4 to 5 and 7:45 to 8:30 p.m.

ST. JAMES CHURCH 46 S. SPRINGFIELD AVE. SPRINGFIELD

MBGR. FRANCIS X. COVILE, PASTOR REV. STEPHEN P. LYNCH, REV. EDWARD R. OEHNING, REV. PAUL J. KOCH, ASSISTANT PASTORS

Sunday Masses - 7 p.m. Saturday - 8:15, 9:30, 10:45 a.m. and noon. Daily - 7 a.m. Holydays on eve of Holyday, 7 p.m., on Holydays at 7, 8, 10 a.m. and 7 p.m.

Confessions - Saturday, 1 and 2 p.m. Monday through Friday, 7:15 and 7:45 p.m. No confessions on Sundays, Holydays and eves of Holydays.

ANTIOCH BAPTIST CHURCH MECKES STREET AND 50 SPRINGFIELD AVE. SPRINGFIELD

REV. CLARENCE ALSTON, PASTOR Sunday - 9:30 a.m., Church School, 11 a.m., worship service; 7 p.m., evening fellowship.

Wednesday - 9 p.m., midweek service.

FIRST PRESBYTERIAN CHURCH MORRIS AVENUE AT SPRINGFIELD

REV. BRUCE WHITEFIELD EVANS, D.D., PASTOR MRS. SUELA KILBOURNE, DIRECTOR OF CHRISTIAN EDUCATION

Thursday - 3:30 p.m. Confirmation class; 7:15 p.m. Weblog; 7:30 p.m. church school.

Sunday - 9 a.m., adult education classes; 9 a.m., church school classes; 10:15 a.m. family worship service; 7:30 p.m. Westminster Fellowship.

Monday - 3:15 p.m. Brownies; 7 p.m. Girl Scouts.

Tuesday - 4 p.m., primary choir rehearsal.

Wednesday - 8 p.m., senior choir rehearsal.

### Religious Notices

OUR LADY OF LOURDES 300 CENTRAL AVE. MOUNTAINSIDE

REV. GERARD MCGARRRY, PASTOR REV. CHARLES E. URNIK, REV. JOHN J. CASSIDY, ASSISTANT PASTORS

Sunday Masses at 7, 8, 9:15, 10:30 a.m. and 12 noon.

Saturdays - Evening Mass, 7 p.m.; weekday Masses at 7 and 8 a.m. First Friday, 7 and 11:30 a.m.

Miraculous Medal Novena and Mass - Monday at 8 p.m. Benediction during the school year on Friday at 2:45 p.m.

Baptisms on Sunday at 2 p.m. by appointment.

Confessions - Every Saturday and eves of Holy Days and First Fridays, from 4 to 5 and 7:45 to 8:30 p.m.

ST. JAMES CHURCH 46 S. SPRINGFIELD AVE. SPRINGFIELD



### SUBURBAN REAL ESTATE MART

City • Suburbs • Farm Country • Lake • Shore

#### Builder offers one-acre sites

Lar-Ron Builders of the Howell Township, has opened its Boston Woods subdivision in Jackson Township-Lakewood area. Boston Woods has 12 one-acre custom lots for sale and will build 12 custom-crafted homes for buyers starting at \$55,900. According to the Lar-Ron Builders, Boston Woods offers energy-saving heating oil forced warm air furnace and four and six inch insulation. All homes have large walk-in closets, dressing areas, utility rooms and storage areas, all designed for space-saving convenience. Models are shown by appointment (732) 375-7757 seven days a week. To reach Boston Woods, drive south on the Garden State Parkway to exit 123, then south on Rt. 9 to Aldrich road, right on Aldrich road which becomes Bennett's Mill road approx. 4 1/2 miles to Boston road, right on Boston road to Boston Woods, on the left.

**CAR TO SELL? CALL CLASSIFIED 686-7700**

**Introducing The "Sharpest Pencil" In New Jersey...**

2.16% Mortgage  
2,390 Down  
\$2,390 Full Price  
178.00 P.M. INT.  
5% APPROX. MONTHLY PAYMENT!

Three Bedroom Home

Equipped With: Wall to Wall Carpet, Auto Range, Thermo. Windows, Screens, Screened Path Dr. Paved Driveway, Paved Parking, Paved Sidewalk, Paved Front Range Hood, Paved Back Range Hood, Paved Front Range Hood, Paved Back Range Hood.

Directions to Barnegat Woods: Garden State Parkway to Exit 123, then south on Rt. 9 to Aldrich road, right on Aldrich road which becomes Bennett's Mill road approx. 4 1/2 miles to Boston road, right on Boston road to Boston Woods, on the left.

**Barnegat Woods**

Call Collect 609/698-7723

Directions to Barnegat Woods: Garden State Parkway to Exit 123, then south on Rt. 9 to Aldrich road, right on Aldrich road which becomes Bennett's Mill road approx. 4 1/2 miles to Boston road, right on Boston road to Boston Woods, on the left.



For people 52 and over. All photos taken at Greenbriar

## What's to do? Everything, at Greenbriar

Poetical woodland strolls just steps from your door. Friendly parties with lots of good food and music. A pitch and putt golf course, 2 swimming pools and magnificent clubhouse for all leisure time pursuits. And the comfort of having discreet 24-hour security patrol.

Greenbriar has all the things that make life a joy. And since exterior maintenance is done for you through the Greenbriar Association, you'll have plenty of time to enjoy them.

Come see our 5 fully detached adult homes with GE appliances, air-conditioning and private lots.

Take the Garden State Parkway to Exit 91 and follow the signs to Burnt Tavern Road east. Furnished models are just down the road. Or call 201 458-9500 for more details.

**5 beautiful models priced in the mid-\$40's.**

Lifetime membership fee, \$225. Plus monthly maintenance charge.

**greenbriar**

East 91, Garden State Pkwy., Jackson Twp., N.J. Call 201-458-9500.

US-Home NEW JERSEY DIVISION

### Building completed

Peter J. Pasberg for the 31,000 square-foot building, constructed by Musto-Popollino of Kenilworth at the hub of Essex and Union Counties. The Pasberg organization also handled the construction and permanent financing for this building divided from a mainline Metropolitan Life Insurance Company, and Equitable Life Insurance Company. The Pasberg office served as exclusive broker

### Second golf course in final design stages

The ANDOVER is one of three new single-family detached homes available at Whiting Village, a retirement community under construction by Crestwood Village, Inc. in Ocean County. The two-bedroom models, priced at \$23,800, complete with private lot and garage, covered porch-patio at the rear has access to the kitchen through sliding glass door.

A second golf course for Leisure Village West, Manchester, is now in the final stages of design. The additional sports facility, supplementing the course built at the time of the inception of this adult community, is planned to meet the demand from ever increasing numbers of golfing enthusiasts at Leisure Village West. Choice lots at the perimeter of the new golf course for homes in The Greenery series are now offered for sale. According to Terry J. Bickel, vice president for sales at Leisure Technology Northeast, these lots are convenient for golfers.

The Greenery homes are sited to take full advantage of a golf course setting, as they are designed with high and wide windows opening out from living rooms, kitchens and The Greenery "sun rooms."

Plans for the new golf course are being developed by the department of environmental design of Leisure Technology Corp., headed by Glenn W. Cardoso, vice president for environmental design. In conjunction with Chuck Wilson, CGCS (Certified Golf Course Superintendent), who manages the department's landscaping services, the golf course architect is Packard, Inc., of La Grange, Ill., designer of the original course at Leisure Village West, the course at Woodlake Golf and Country Club, Lakewood, and other courses throughout the nation.

In excess of 15,000 acres of golf were recorded as played at Leisure Village West in May to September period of 1978 by its residents and guests. A good many Leisure Village West residents claim they learned to play the game after moving into the community.

In planning the course, the intention has been to respect the environmental integrity of the area, according to Chuck Wilson, key planner of the course. Wilson explained that native vegetation will be removed only where necessary, with every effort made to protect and preserve native trees and plant material.

The entire area will be covered by an automated sprinkling system. The course itself will appear similar in nature to the course existing at Leisure Village West, but will contain some different challenges in the game. Leisure Village West is an adult and retirement community located on Rt. 70 in Manchester. The Greenery patio homes, priced from \$39,900 to \$52,900, are offered, along with a package of amenities including security, recreational facilities and maintenance services.

Location to golf. Leisure Village West offers a swimming pool, a lake for boating and fishing, 18-hole golf course, a greenhouse and a swimming building equipped with everything from billiard and craft rooms as well as an auditorium with a stage for a complete television studio for the community.

**How do you speak without a voice box?**

**How does a woman live without a breast?**

The operation is over. Now you need the kind of help that only we can give you who have been through the same thing.

A woman who had a mastectomy and another woman who has had her breasts removed. A man who has lost his voice. How can you possibly know what it's like? "I've been there."

That's our motto. We've been through it. We know what it's like. We can help, please call our Unit. We can help.

**AMERICAN CANCER SOCIETY**

### Building completed

for the 31,000 square-foot building, constructed by Musto-Popollino of Kenilworth at the hub of Essex and Union Counties. The Pasberg organization also handled the construction and permanent financing for this building divided from a mainline Metropolitan Life Insurance Company, and Equitable Life Insurance Company. The Pasberg office served as exclusive broker

## If You Are About To Retire Its now or Never..at....

### CHEESECAKE VILLAGE

Only 28 units left!

ENJOY OUR 1 BEDROOM + DEN WITH FULL BATH

NO CLOSING COST

Central Air Cond. • Balcony • Ultra Modern Kitchen • Refrigerator • Washer • Maintenance, Painting, Lawn Care, Snow Removal, Plus Exterior Shopping and amusement, Swimming pool and your own Recreation Building.

CHEESECAKE VILLAGE

Models Open Daily 11 AM to 5 PM. Call 201-556-8899.

DIRECTIONS: Garden State Parkway South to exit 120, then turn right on Bennett's Mill Road, right on Cliffwood Rd. 10 (Gordon Rd.) Right on Gordon Rd. to Cheesecake Village.

Landall corporation

## TEN GRAND OPENING

GIVES YOU \$10,000 MORE BUYING POWER

from \$37,900

\$320 per month based on \$1,900 down Includes Estimated Real Estate Taxes

At HOLY OAKS you'll find one of the lowest property taxes in the state and special mortgage terms that allow you to finance an extra \$10,000. It's like getting \$10,000 more buying power when you need it most. And included in every home is aluminum siding, insulated windows, Owens Corning HIGH-R sheathing and full-thick wall and ceiling insulation. It's quality like this that earned us New Jersey Central Power & Light Company's "Energy Conservation Award."

Family Homes from \$37,900 to \$44,900

From 5% Down • 8 1/2% Interest • 40-Year Mortgages to qualified buyers

### Holy Oaks

at Manchester

DIRECTIONS: Take Garden State Parkway to exit 88. Turn right onto Route 70 west. Continue five miles on Route 70 west to Wilbur Avenue and Holy Oaks sales office on right. Sales office open daily and weekends. (201) 387-4242

## One Picture SPEAKS LOUDER Than Words

AT SUTTON VILLAGE

from \$24,990 — \$33,490 5% Down

8 1/2% 30 Year Mortgage No Closing Cost.

DIRECTIONS: Garden State Parkway Exit 91, then bear left onto Barboursville exit to Rt. 642, right on Rt. 642 right on Terrace Station over Perry, to Lane's Mill Rd. (first left turn) left on Lane's Mill Rd. bearing left for one mile to Sutton Village.

Landall corporation

### SUBURBAN REAL ESTATE MART

City • Suburbs • Farm Country • Lake • Shore

#### Laurel Brook condos offer pool, tennis

The social season is in families and retirees. Laurel Brook offers one and two bedroom ranch-style homes priced from \$27,900. The community was built in 1970, but homes were not released for sale until the past year. Many people who were tenants at Laurel Brook chose to buy homes, recognizing it would take an estimated \$40,000 to reproduce the same homes today with higher prices of lumber, materials and labor. Immediate possession is another advantage to recent buyers. "We have empty, refurbished homes available so that someone who buys cash can move in almost immediately," said the sales office. "The title transfer is completed."

Laurel Brook at Brick Town sales and information office is open seven days a week, and evenings by appointment. The "decorated model" sales office is just inside the gateway to the community, facing Rt. 61, mile west of Laurellon Circle, Brick Town.

SUTTON VILLAGE, a condominium community of Lanes Mill road and Rt. 569, east of Garden State Parkway exit 91 in Bricktown, offers a variety of units built in quality and priced from \$24,900 to \$33,400. The community is being developed by Landall Corp. of River Edge.

## \$19,990

LOOK AT THESE VALUES!

- CENTRAL AIR CONDITIONING
- BUILT-IN DISHWASHER
- MODERN REFRIGERATOR
- CLUBHOUSE FACILITIES
- POOL & SAUNAS
- LAKESIDE AREA

NATURAL GAS HEAT

1262 SQUARE FEET ACT NOW! ONLY A FEW LEFT!

DON'T DELAY! COME TODAY! DON'T MISS OUT FOR THE BEST DOLLAR PER SQ. FT. IN THE STATE!

FANTASTIC HOME VALUE!

DIRECTIONS: Take Garden State Parkway to exit 120, then turn right on Bennett's Mill Road, right on Cliffwood Rd. 10 (Gordon Rd.) Right on Gordon Rd. to Cheesecake Village.

611 NORTH LAKE DRIVE, LAKWOOD, N.J. Call Tuesday • PHONE: 364-9700

## When YOU'RE LOOKING FOR A FAMILY HOME, \$39,990 IS A GOOD PLACE TO START.

7 Models From \$39,900 From 5% Down From 8% Interest

DIRECTIONS: Garden State Parkway Exit 91, then bear left onto Barboursville exit to Rt. 642, right on Rt. 642 right on Terrace Station over Perry, to Lane's Mill Rd. (first left turn) left on Lane's Mill Rd. bearing left for one mile to Sutton Village.

Landall corporation

### PHYSICIAN HONORED

Dr. Harlan Essertler, left, Crestwood's first physician, receives a plaque from a vice president Jan Kokes in appreciation for eight years of medical service to the retirement community on Route 530, Whiting.

### New residents feted at Crestwood party

A recent get-acquainted luncheon given by Crestwood Village welcomed over 300 new residents and their guests. The catered event was held in Independence Hall at the retirement community in Whiting.

Featured speaker at the luncheon was John J. Sweeney, mayor of Manchester Township, who commented that Crestwood only a few years ago.

Ted Boyer, master of ceremonies and resident sales manager, reminded the assemblage that Crestwood Village "now contains 22 stores and three banks; a medical building, six doctors and dentists, with expected completion of an expanded \$500,000 medical facility; to house private medical services within the community and to nearby towns and shopping centers; and brand-new churches, with additional ones being planned on land already set aside."

Crestwood's vice president, Jan A. Kokes, presented a plaque of appreciation to Dr. Harlan Essertler, who came to Manchester Township eight years ago and was the first local physician to serve Crestwood's residents.

Crestwood's founder and president, Mike Kokes, paid tribute to Naomi Rice, who organized and directs the manifold activities of CARES (Crestwood Activities, Referral, and Employment Service). CARES is completely a volunteer organization of residents helping residents.

### Ranch homes at Holly Park offer space

Recent surveys of the home building industry show people who are moving from large family homes to smaller ones too often find new homes with too little actual living space, rooms too small for the gracious lifestyle they have become accustomed to. This situation has been remedied at Holly Lake Park, community of one and two-bedroom ranch-style carriage homes in Tuckerton.

The community itself encompasses a beautiful woodland with private 18-acre spring-fed lake framed by woods in their natural state, drawing birds and small, interesting wildlife. Alongside the wide lake is a commercial investment and a challenging convenience. Nearby is the clubhouse and swimming pool, a workshop open of amenities for the condominium community. As a real estate salesman, he was one of the first residents as well as associate members of the Eastern Union County Board of Realtors to be elected to the Board of Directors at Holly Lake Park and "homes are being sold in the price range of \$27,900 to \$33,400."

Space is built into the plan of each Holly Lake home. The 1,200 sq. ft. homes are a diversified mix of Josqui real estate brokerage, Inc., of Coventry, management and more. Parkland, a new 8 1/2 acre development, the organization with offices woodland-trace the care in Elizabeth and Clark of architectural planning.

### Condos sales up

Laurel Brook at Brick Town had an unprecedented 41 sales during July and August. The red brick of the ranch-style homes, designed by architect Jan Kokes, are located on Rt. 88 West in Jersey Shore town.

At the same time, Mrs. Fox announced a price raise of \$100 per home on the remaining models, bringing the lowest priced Laurel Brook home—an "expandable" one-bedroom model with full basement including a car port, a car port recreation room, powder room, utility room and space for study or additional bedroom—to \$28,900, effective immediately.

Built in 1970, with an estimated cost to build today of approximately \$40,000 for the same home, Laurel Brook is offering one and two-bedroom basic homes, each with the fully "expandable" option to qualified buyers. You'll love it. Everybody does!

### The Rare Spacious Home

at Holly Lake Park

Lots of space waiting to be discovered. Wooded walk, carpeted charm in courtyards to blend with endlessly beautiful natural woodlands. Wooded walk, carpeted charm in courtyards to blend with endlessly beautiful natural woodlands. Wooded walk, carpeted charm in courtyards to blend with endlessly beautiful natural woodlands. Wooded walk, carpeted charm in courtyards to blend with endlessly beautiful natural woodlands.

OPEN DAILY Even by appointment. Call 609-296-1005

## You Are Invited To PREVIEW BOSTON WOODS JACKSON, N.J.

THE LARGEST CUSTOM CRAFTED HOMES in the JACKSON-HOWELL-LAKEWOOD AREA

12 10 Custom Lots For 12 10 Custom Homes STARTING AT \$55,900

FEATURES INCLUDE:

- Heavily wooded on acre lots
- All homes have 2 car garages & basements
- Appliances include self-clean oven, range, hood & dishwasher.
- Choice of exterior facade
- Hardwood floors or wall to wall carpeting

LOW TAX RATE!

FIREPLACE INCLUDED AT NO EXTRA COST!

LAR-RON BUILDERS 431-1775

CUSTOM HOMES OF EXTRAORDINARY DISTINCTION

DIRECTIONS: Garden State Parkway So. to exit 123, South on Route 9 to Aldrich Road, right on Aldrich Road, second Bennett's Mill Rd. approx. 4 1/2 miles to Boston Rd. & right on Boston Rd. to Boston Woods on the left.

## PARKWOOD HOMES

WALL TOWNSHIP ON 1/2 ACRE WOODED LOTS MODELS FROM \$57,490

RANCHES-COLONIAL-BI-LEVELS: 8 1/4% MORTGAGES LOW DOWN To Qualified Buyers

Custom Homes at a Price You Can Afford 4 BEDROOM COLONIALS Priced From \$58,990 8 1/4% MORTGAGES (CONVENTIONAL) LOW DOWN To Qualified Buyers

OPEN DAYS 1-3 P.M. SEND FOR BROCHURE PHONES: 875-2414 Call 24 hrs. a day, 7 days a week

Stanley C. Clayton, Realtor Open Weekends 1-5 P.M. Weekdays by Appointment Phone: 223-2222

Samuel Franklin Co., Inc. BUILDER & DEVELOPER FOR 61 YEARS "A FAMILY OWNED COMPANY"

Come... SEE AT SURREY HILL OCEAN TOWNSHIP, N.J. 29 Custom Homes \$69,990

201-387-2222

### Amusement News

All times listed are furnished by the theaters.

**ELMORA (ELIZ.)**  
**SHADOW OF THE HAWK**, Thur., Fri., Mon., Tues., 7:30; Sat., 1:30, 8:15; Sun., 4:15, 8:05; **THE DEEP**, Thur., Fri., Mon., Tues., 9:05; Sat., 3:05, 6:45; Sun., 2, 8:50, 9:44.

**FIVE POINTS CINEMA**  
**BRIDGE TOO FAR**, Thur., Mon., Tues., Fri., Sat., 6:30, 9:30; Sat., Sun., 5, 8; matinee, Sat., 1:30.

**CHARLOTTE'S WEB**, 1:30.

**FOX-UNION (RI. 22)**  
**STAR WARS**, Thur., Mon., Tues., 7:30, 9:30; Fri., 7:30, 9:45, 12 midnight; Sat., 2:30, 4:35, 7:45, 9:30, 12 midnight; Sun., 2:30, 4:45, 7:30.

**FOX-WOODBRIDGE**  
**CINDERELLA**, Call theater at 684-0044 for timetable.

**IN 'BAD NEWS BEARS IN BREAKING TRAINING'**  
 Celebrating victory in new film, now at New Plaza Theater, Linden, and Sanford Theater, Irvington, are, left to right, Jaime O. Escobedo, David Stombough, Chris Barnes, Coach William Devane and Alfred Luter.

**Gedric's**  
 AUTHENTIC ENGLISH  
**FISH & CHIPS**  
 Colonial Fried Chicken

**The Fish Is Delish... The Chicken's for Pickin'... And the Price is Right!**

Whether your mouth waters for seafood or chicken, you'll never know how good it can be until you come in for a whole full meal or snack!

FISH SANDWICH 89¢	FISH & CHIP SNACK 99¢	FISH & CHIPS \$1.79
CHICKEN SNACK 99¢	CHICKEN DINNER \$1.89	HUSH PUPPIES 5¢ ea. 6 for 25¢

2480 Route 22 West, Center Isle, Union, N.J. OPPOSITE RICKELS • 201-684-0700

**SWEET MOLLY**  
**FEEDS YOU SENSIBLY!**

Prime Rib.....\$3.99  
 Sirloin Steak.....\$3.99  
 Lobster Tail.....\$5.99  
 And Many More A-La-Carte Dinners

**PAY ONLY FOR WHAT YOU EAT!**

AND FOR YOUR KIDS' FULL COURSE DINNER **99¢**

943 Magie Ave. Union, N.J.  
 352-6251

**BRIGHTEN YOUR NITES**

Old-time silent movies, juke-box music and free popcorn for everyone.

**MOONSHINE PIZZA COUPON - PIZZA AFTER 9 P.M. GOOD FOR CHEESE, PEPPERONI, MUSHROOM, SAUSAGE, ANCHOVY OR WORKS PIZZA. SAVE 25¢ on each slice, limit 4. SAVE \$1.50 on each pie, limit 4. CALL \$1.50 ON EACH TAKE OUT PIE. CALL 233-2260 to order take out pies.**

ORDER A PIE. COME ON OUT. WATCH THE MOVIES WHILE YOU WAIT. COUPON GOOD THROUGH OCTOBER, AFTER NINE P.M.

**Moonsshine Club**  
 800 SPRINGFIELD AVE., WESTFIELD, N.J.

**MOONSHINE CLUB**  
 Old-time silent movies, juke-box music and free popcorn for everyone.

**NOTICE!**  
 Western Cut Steak & Eggs  
 Large Western Cut Steak Served with Potatoes, Fried Potatoes, Pancakes or Bagel.  
 Eggs Benedict  
 2 Poached Eggs on Toasted English Muffin with Canadian Bacon & Hollandaise Sauce, Plus Hash Browns, Potatoes.  
 Only \$4.99  
**11:30p**  
 INTERNATIONAL HOUSE OF PANCAKES  
 Rt. 22, Center Isle, Union, N.J.  
 201-684-0700

**Gelger's**  
 Moonshine Club  
 800 Springfield Ave., Westfield, N.J.  
 233-2260

### Movie Times

**LAST PICTURE SHOW (Union)**  
**KENTUCKY FRIED MOVIE**, Thur., Mon., Tues., 7:30; Sat., 1:30, 8:15; Sun., 4:15, 8:05; **THE DEEP**, Thur., Fri., Mon., Tues., 9:05; Sat., 3:05, 6:45; Sun., 2, 8:50, 9:44.

**MPL WOOD**  
**SMOKEY AND THE BANDIT**, Thur., Fri., Mon., Tues., 7:15, 9; Sat., 2, 3:40, 5:30, 7:30, 9:25; Sun., 2, 3:40, 5:20, 7:15, 9.

**NEW PLAZA (Linden)**  
**BAD NEWS BEARS IN BREAKING TRAINING**, Thur., Mon., Tues., 7:35, 9:35; Fri., 7:35, 9:40; Sat., 7:25, 3, 4:45, 6:45, 8:45, 10:10; Sun., 1, 2:35, 4:20, 6:10, 7:55, 9:40.

**OLD RARWAY (Rahway)**  
**CINDERELLA**, Thur., Mon., Tues., 7:30, 9:30; Fri., 7:45, 9:40; Sat., 6:10, 8:10, 10; Sun., 4, 6, 7:50, 9:45; **TOM SAWYER**, Sat., Sun., 1:30, 7:30.

**PARK (Roselle Park)**  
**STAR WARS**, Thur., Fri., Mon., Tues., 7:30; Sat., 2, 5:30, 8:45; Sun., 1, 5:15.

**SANFORD (Irvington)**  
**BUGSY MALONE**, Thur., Fri., Mon., Tues., 7:30, 9:30; Sat., 1:30, 4:40, 8:40; Sun., 1:30, 7:40; **BAD NEWS BEARS IN BREAKING TRAINING**, Thur., Fri., Tues., 9:15; Sat., 3:35, 7, 10:15; Sun., 3, 6:35, 8:20, 9:35; Mon., 3, 9:15.

**Disc & Data**  
 By MILT HAMMER

Pick of the LP's... The packaging of a hit sound would be quite essential in the way of achievement, for most bands. But being content with the traditional formula is not Seals and Croft's idea. Instead, they've every right to sit back and rest on their laurels. Jim Seals and Dash Croft have never elected to play it safe. There has been a trip through many musical realms through the folk and bluegrass of their early years, to jazzy tunes like "Diamond Girl" and "Summer Breeze" to the surprising R & B stance of "Cool Classes" and their work with Carolyn Willis.

And now, for their 10th album, something completely different singing the songs from the original motion picture soundtrack. One On One (Warner Bros. Records B-3970).

It'd be hard to think of any other acts on the pop scene who've been together as long yet remain as vital as Seals and Croft. Within a year they'll be celebrating their 20th anniversary of ever-changing artistry. They started playing music together in junior high school, headed for California in 1956, and became part of the "Fog City" sound. They've sold six million copies. The world for seven years, and then and then were barely in their 20's when the group disbanded.

Numbers on the soundtrack album include "The Love Theme," "My Fair Share," "This Day Belongs To Me," "Janet's Theme," "John Wayne," "Pleasure," "Flyin'," "Reflections," "Love Conquers All," "It'll Be All Right," "Hustle," "Time Out in the Party," "The Basketball Game" and again, "This Day Belongs To Me."

**Chestnut Tavern & Restaurant**  
 441 Chestnut St., Union, N.J.  
 AMPLIFIED PARKING  
**ITALIAN AMERICAN CUISINE**  
 COCKTAILS • LIQUOR • BUSINESSMAN'S LUNCHEON  
 Closed Tuesday

**The Alibi**  
 LOUNGE  
 BUSINESSMEN'S LUNCHEON 11:30 A.M. - 3 P.M. DAILY  
 LIVE ENTERTAINMENT  
 MIDNIGHT BUFFET  
 MIDNIGHT DANCE  
 242 NORTH AVE., UNION, N.J.  
 688-5678

**Betsy Ross Diner**  
 FREE SALAD BAR WITH ALL ENTREES  
 OPEN 24 HOURS  
 DAILY SPECIALS  
 557 MORRIS AVE., ELIZABETH, N.J. 351-7775

**NEO'S DINER RESTAURANT**  
 MEMORABLE DINING EXPERIENCE  
 5015 CENTRAL AVENUE, ELIZABETH, N.J. 351-7775

**Joy Garden Shanghai**  
 Chinese Restaurant  
 Mandarin • Szechuan • Cantonese Cuisine  
 BUSINESS LUNCHEON \$2.95  
 SMORGASBORD \$2.95  
 All You Can Eat Buffet \$3.95  
 Mon. - Fri. 11:30 to 3 P.M.  
 Regular Hours 10:30 to 11 P.M.  
 1975 Morris Ave., Union, N.J. 688-5678

**GOLDEN BELL**  
 Chinese-Polynesian Restaurant-Cocktails  
 Complete Dinner  
 242 NORTH AVE., W. Opp. R.R. Station  
 WESTFIELD 732-5722

**A GOURMET DELIGHT**  
 Chinese-Polynesian-Szechuan Cuisine  
 Luncheon-Dinner-Cocktails  
 Private Parties-Take Out Orders  
**THE JADE PAGODA**  
 FREE PARKING 193-3331  
 U.S. HIGHWAY 1 & PLAINFIELD AVE., EDISON

### SUBURBAN CALENDAR

**Music, dance**  
**EDISON**—The Miniature Opera Co. presents "The Barber of Seville" with the Edison Community Players. Springdale and Civic Centers. 7:30 p.m. Tickets: \$5.00. 7:30 p.m. Tickets: \$5.00.

**MONTECLAIR**—Lucia, C. C. C. presents "The Barber of Seville" with the Edison Community Players. Springdale and Civic Centers. 7:30 p.m. Tickets: \$5.00.

**WESTFIELD**—Greek Festival. Oct. 10, 11, 12, 13, 14, 15, 16, 17, 18, 19, 20, 21, 22, 23, 24, 25, 26, 27, 28, 29, 30, 31. Tickets: \$5.00.

**CROSSWORD PUZZLE**  
 ACROSS: 1. Florida county (4); 2. A small town in New Jersey (4); 3. A small town in New Jersey (4); 4. A small town in New Jersey (4); 5. A small town in New Jersey (4); 6. A small town in New Jersey (4); 7. A small town in New Jersey (4); 8. A small town in New Jersey (4); 9. A small town in New Jersey (4); 10. A small town in New Jersey (4); 11. A small town in New Jersey (4); 12. A small town in New Jersey (4); 13. A small town in New Jersey (4); 14. A small town in New Jersey (4); 15. A small town in New Jersey (4); 16. A small town in New Jersey (4); 17. A small town in New Jersey (4); 18. A small town in New Jersey (4); 19. A small town in New Jersey (4); 20. A small town in New Jersey (4); 21. A small town in New Jersey (4); 22. A small town in New Jersey (4); 23. A small town in New Jersey (4); 24. A small town in New Jersey (4); 25. A small town in New Jersey (4); 26. A small town in New Jersey (4); 27. A small town in New Jersey (4); 28. A small town in New Jersey (4); 29. A small town in New Jersey (4); 30. A small town in New Jersey (4); 31. A small town in New Jersey (4); 32. A small town in New Jersey (4); 33. A small town in New Jersey (4); 34. A small town in New Jersey (4); 35. A small town in New Jersey (4); 36. A small town in New Jersey (4); 37. A small town in New Jersey (4); 38. A small town in New Jersey (4); 39. A small town in New Jersey (4); 40. A small town in New Jersey (4); 41. A small town in New Jersey (4); 42. A small town in New Jersey (4); 43. A small town in New Jersey (4); 44. A small town in New Jersey (4); 45. A small town in New Jersey (4); 46. A small town in New Jersey (4); 47. A small town in New Jersey (4); 48. A small town in New Jersey (4); 49. A small town in New Jersey (4); 50. A small town in New Jersey (4); 51. A small town in New Jersey (4); 52. A small town in New Jersey (4); 53. A small town in New Jersey (4); 54. A small town in New Jersey (4); 55. A small town in New Jersey (4); 56. A small town in New Jersey (4); 57. A small town in New Jersey (4); 58. A small town in New Jersey (4); 59. A small town in New Jersey (4); 60. A small town in New Jersey (4); 61. A small town in New Jersey (4); 62. A small town in New Jersey (4); 63. A small town in New Jersey (4); 64. A small town in New Jersey (4); 65. A small town in New Jersey (4); 66. A small town in New Jersey (4); 67. A small town in New Jersey (4); 68. A small town in New Jersey (4); 69. A small town in New Jersey (4); 70. A small town in New Jersey (4); 71. A small town in New Jersey (4); 72. A small town in New Jersey (4); 73. A small town in New Jersey (4); 74. A small town in New Jersey (4); 75. A small town in New Jersey (4); 76. A small town in New Jersey (4); 77. A small town in New Jersey (4); 78. A small town in New Jersey (4); 79. A small town in New Jersey (4); 80. A small town in New Jersey (4); 81. A small town in New Jersey (4); 82. A small town in New Jersey (4); 83. A small town in New Jersey (4); 84. A small town in New Jersey (4); 85. A small town in New Jersey (4); 86. A small town in New Jersey (4); 87. A small town in New Jersey (4); 88. A small town in New Jersey (4); 89. A small town in New Jersey (4); 90. A small town in New Jersey (4); 91. A small town in New Jersey (4); 92. A small town in New Jersey (4); 93. A small town in New Jersey (4); 94. A small town in New Jersey (4); 95. A small town in New Jersey (4); 96. A small town in New Jersey (4); 97. A small town in New Jersey (4); 98. A small town in New Jersey (4); 99. A small town in New Jersey (4); 100. A small town in New Jersey (4); 101. A small town in New Jersey (4); 102. A small town in New Jersey (4); 103. A small town in New Jersey (4); 104. A small town in New Jersey (4); 105. A small town in New Jersey (4); 106. A small town in New Jersey (4); 107. A small town in New Jersey (4); 108. A small town in New Jersey (4); 109. A small town in New Jersey (4); 110. A small town in New Jersey (4); 111. A small town in New Jersey (4); 112. A small town in New Jersey (4); 113. A small town in New Jersey (4); 114. A small town in New Jersey (4); 115. A small town in New Jersey (4); 116. A small town in New Jersey (4); 117. A small town in New Jersey (4); 118. A small town in New Jersey (4); 119. A small town in New Jersey (4); 120. A small town in New Jersey (4); 121. A small town in New Jersey (4); 122. A small town in New Jersey (4); 123. A small town in New Jersey (4); 124. A small town in New Jersey (4); 125. A small town in New Jersey (4); 126. A small town in New Jersey (4); 127. A small town in New Jersey (4); 128. A small town in New Jersey (4); 129. A small town in New Jersey (4); 130. A small town in New Jersey (4); 131. A small town in New Jersey (4); 132. A small town in New Jersey (4); 133. A small town in New Jersey (4); 134. A small town in New Jersey (4); 135. A small town in New Jersey (4); 136. A small town in New Jersey (4); 137. A small town in New Jersey (4); 138. A small town in New Jersey (4); 139. A small town in New Jersey (4); 140. A small town in New Jersey (4); 141. A small town in New Jersey (4); 142. A small town in New Jersey (4); 143. A small town in New Jersey (4); 144. A small town in New Jersey (4); 145. A small town in New Jersey (4); 146. A small town in New Jersey (4); 147. A small town in New Jersey (4); 148. A small town in New Jersey (4); 149. A small town in New Jersey (4); 150. A small town in New Jersey (4); 151. A small town in New Jersey (4); 152. A small town in New Jersey (4); 153. A small town in New Jersey (4); 154. A small town in New Jersey (4); 155. A small town in New Jersey (4); 156. A small town in New Jersey (4); 157. A small town in New Jersey (4); 158. A small town in New Jersey (4); 159. A small town in New Jersey (4); 160. A small town in New Jersey (4); 161. A small town in New Jersey (4); 162. A small town in New Jersey (4); 163. A small town in New Jersey (4); 164. A small town in New Jersey (4); 165. A small town in New Jersey (4); 166. A small town in New Jersey (4); 167. A small town in New Jersey (4); 168. A small town in New Jersey (4); 169. A small town in New Jersey (4); 170. A small town in New Jersey (4); 171. A small town in New Jersey (4); 172. A small town in New Jersey (4); 173. A small town in New Jersey (4); 174. A small town in New Jersey (4); 175. A small town in New Jersey (4); 176. A small town in New Jersey (4); 177. A small town in New Jersey (4); 178. A small town in New Jersey (4); 179. A small town in New Jersey (4); 180. A small town in New Jersey (4); 181. A small town in New Jersey (4); 182. A small town in New Jersey (4); 183. A small town in New Jersey (4); 184. A small town in New Jersey (4); 185. A small town in New Jersey (4); 186. A small town in New Jersey (4); 187. A small town in New Jersey (4); 188. A small town in New Jersey (4); 189. A small town in New Jersey (4); 190. A small town in New Jersey (4); 191. A small town in New Jersey (4); 192. A small town in New Jersey (4); 193. A small town in New Jersey (4); 194. A small town in New Jersey (4); 195. A small town in New Jersey (4); 196. A small town in New Jersey (4); 197. A small town in New Jersey (4); 198. A small town in New Jersey (4); 199. A small town in New Jersey (4); 200. A small town in New Jersey (4); 201. A small town in New Jersey (4); 202. A small town in New Jersey (4); 203. A small town in New Jersey (4); 204. A small town in New Jersey (4); 205. A small town in New Jersey (4); 206. A small town in New Jersey (4); 207. A small town in New Jersey (4); 208. A small town in New Jersey (4); 209. A small town in New Jersey (4); 210. A small town in New Jersey (4); 211. A small town in New Jersey (4); 212. A small town in New Jersey (4); 213. A small town in New Jersey (4); 214. A small town in New Jersey (4); 215. A small town in New Jersey (4); 216. A small town in New Jersey (4); 217. A small town in New Jersey (4); 218. A small town in New Jersey (4); 219. A small town in New Jersey (4); 220. A small town in New Jersey (4); 221. A small town in New Jersey (4); 222. A small town in New Jersey (4); 223. A small town in New Jersey (4); 224. A small town in New Jersey (4); 225. A small town in New Jersey (4); 226. A small town in New Jersey (4); 227. A small town in New Jersey (4); 228. A small town in New Jersey (4); 229. A small town in New Jersey (4); 230. A small town in New Jersey (4); 231. A small town in New Jersey (4); 232. A small town in New Jersey (4); 233. A small town in New Jersey (4); 234. A small town in New Jersey (4); 235. A small town in New Jersey (4); 236. A small town in New Jersey (4); 237. A small town in New Jersey (4); 238. A small town in New Jersey (4); 239. A small town in New Jersey (4); 240. A small town in New Jersey (4); 241. A small town in New Jersey (4); 242. A small town in New Jersey (4); 243. A small town in New Jersey (4); 244. A small town in New Jersey (4); 245. A small town in New Jersey (4); 246. A small town in New Jersey (4); 247. A small town in New Jersey (4); 248. A small town in New Jersey (4); 249. A small town in New Jersey (4); 250. A small town in New Jersey (4); 251. A small town in New Jersey (4); 252. A small town in New Jersey (4); 253. A small town in New Jersey (4); 254. A small town in New Jersey (4); 255. A small town in New Jersey (4); 256. A small town in New Jersey (4); 257. A small town in New Jersey (4); 258. A small town in New Jersey (4); 259. A small town in New Jersey (4); 260. A small town in New Jersey (4); 261. A small town in New Jersey (4); 262. A small town in New Jersey (4); 263. A small town in New Jersey (4); 264. A small town in New Jersey (4); 265. A small town in New Jersey (4); 266. A small town in New Jersey (4); 267. A small town in New Jersey (4); 268. A small town in New Jersey (4); 269. A small town in New Jersey (4); 270. A small town in New Jersey (4); 271. A small town in New Jersey (4); 272. A small town in New Jersey (4); 273. A small town in New Jersey (4); 274. A small town in New Jersey (4); 275. A small town in New Jersey (4); 276. A small town in New Jersey (4); 277. A small town in New Jersey (4); 278. A small town in New Jersey (4); 279. A small town in New Jersey (4); 280. A small town in New Jersey (4); 281. A small town in New Jersey (4); 282. A small town in New Jersey (4); 283. A small town in New Jersey (4); 284. A small town in New Jersey (4); 285. A small town in New Jersey (4); 286. A small town in New Jersey (4); 287. A small town in New Jersey (4); 288. A small town in New Jersey (4); 289. A small town in New Jersey (4); 290. A small town in New Jersey (4); 291. A small town in New Jersey (4); 292. A small town in New Jersey (4); 293. A small town in New Jersey (4); 294. A small town in New Jersey (4); 295. A small town in New Jersey (4); 296. A small town in New Jersey (4); 297. A small town in New Jersey (4); 298. A small town in New Jersey (4); 299. A small town in New Jersey (4); 300. A small town in New Jersey (4); 301. A small town in New Jersey (4); 302. A small town in New Jersey (4); 303. A small town in New Jersey (4); 304. A small town in New Jersey (4); 305. A small town in New Jersey (4); 306. A small town in New Jersey (4); 307. A small town in New Jersey (4); 308. A small town in New Jersey (4); 309. A small town in New Jersey (4); 310. A small town in New Jersey (4); 311. A small town in New Jersey (4); 312. A small town in New Jersey (4); 313. A small town in New Jersey (4); 314. A small town in New Jersey (4); 315. A small town in New Jersey (4); 316. A small town in New Jersey (4); 317. A small town in New Jersey (4); 318. A small town in New Jersey (4); 319. A small town in New Jersey (4); 320. A small town in New Jersey (4); 321. A small town in New Jersey (4); 322. A small town in New Jersey (4); 323. A small town in New Jersey (4); 324. A small town in New Jersey (4); 325. A small town in New Jersey (4); 326. A small town in New Jersey (4); 327. A small town in New Jersey (4); 328. A small town in New Jersey (4); 329. A small town in New Jersey (4); 330. A small town in New Jersey (4); 331. A small town in New Jersey (4); 332. A small town in New Jersey (4); 333. A small town in New Jersey (4); 334. A small town in New Jersey (4); 335. A small town in New Jersey (4); 336. A small town in New Jersey (4); 337. A small town in New Jersey (4); 338. A small town in New Jersey (4); 339. A small town in New Jersey (4); 340. A small town in New Jersey (4); 341. A small town in New Jersey (4); 342. A small town in New Jersey (4); 343. A small town in New Jersey (4); 344. A small town in New Jersey (4); 345. A small town in New Jersey (4); 346. A small town in New Jersey (4); 347. A small town in New Jersey (4); 348. A small town in New Jersey (4); 349. A small town in New Jersey (4); 350. A small town in New Jersey (4); 351. A small town in New Jersey (4); 352. A small town in New Jersey (4); 353. A small town in New Jersey (4); 354. A small town in New Jersey (4); 355. A small town in New Jersey (4); 356. A small town in New Jersey (4); 357. A small town in New Jersey (4); 358. A small town in New Jersey (4); 359. A small town in New Jersey (4); 360. A small town in New Jersey (4); 361. A small town in New Jersey (4); 362. A small town in New Jersey (4); 363. A small town in New Jersey (4); 364. A small town in New Jersey (4); 365. A small town in New Jersey (4); 366. A small town in New Jersey (4); 367. A small town in New Jersey (4); 368. A small town in New Jersey (4); 369. A small town in New Jersey (4); 370. A small town in New Jersey (4); 371. A small town in New Jersey (4); 372. A small town in New Jersey (4); 373. A small town in New Jersey (4); 374. A small town in New Jersey (4); 375. A small town in New Jersey (4); 376. A small town in New Jersey (4); 377. A small town in New Jersey (4); 378. A small town in New Jersey (4); 379. A small town in New Jersey (4); 380. A small town in New Jersey (4); 381. A small town in New Jersey (4); 382. A small town in New Jersey (4); 383. A small town in New Jersey (4); 384. A small town in New Jersey (4); 385. A small town in New Jersey (4); 386. A small town in New Jersey (4); 387. A small town in New Jersey (4); 388. A small town in New Jersey (4); 389. A small town in New Jersey (4); 390. A small town in New Jersey (4); 391. A small town in New Jersey (4); 392. A small town in New Jersey (4); 393. A small town in New Jersey (4); 394. A small town in New Jersey (4); 395. A small town in New Jersey (4); 396. A small town in New Jersey (4); 397. A small town in New Jersey (4); 398. A small town in New Jersey (4); 399. A small town in New Jersey (4); 400. A small town in New Jersey (4); 401. A small town in New Jersey (4); 402. A small town in New Jersey (4); 403. A small town in New Jersey (4); 404. A small town in New Jersey (4); 405. A small town in New Jersey (4); 406. A small town in New Jersey (4); 407. A small town in New Jersey (4); 408. A small town in New Jersey (4); 409. A small town in New Jersey (4); 410. A small town in New Jersey (4); 411. A small town in New Jersey (4); 412. A small town in New Jersey (4); 413. A small town in New Jersey (4); 414. A small town in New Jersey (4); 415. A small town in New Jersey (4); 416. A small town in New Jersey (4); 417. A small town in New Jersey (4); 418. A small town in New Jersey (4); 419. A small town in New Jersey (4); 420. A small town in New Jersey (4); 421. A small town in New Jersey (4); 422. A small town in New Jersey (4); 423. A small town in New Jersey (4); 424. A small town in New Jersey (4); 425. A small town in New Jersey (4); 426. A small town in New Jersey (4); 427. A small town in New Jersey (4); 428. A small town in New Jersey (4); 429. A small town in New Jersey (4); 430. A small town in New Jersey (4); 431. A small town in New Jersey (4); 432. A small town in New Jersey (4); 433. A small town in New Jersey (4); 434. A small town in New Jersey (4); 435. A small town in New Jersey (4); 436. A small town in New Jersey (4); 437. A small town in New Jersey (4); 438. A small town in New Jersey (4); 439. A small town in New Jersey (4); 440. A small town in New Jersey (4); 441. A small town in New Jersey (4); 442. A small town in New Jersey (4); 443. A small town in New Jersey (4); 444. A small town in New Jersey (4); 445. A small town in New Jersey (4); 446. A small town in New Jersey (4); 447. A small town in New Jersey (4); 448. A small town in New Jersey (4); 449. A small town in New Jersey (4); 450. A small town in New Jersey (4); 451. A small town in New Jersey (4); 452. A small town in New Jersey (4); 453. A small town in New Jersey (4); 454. A small town in New Jersey (4); 455. A small town in New Jersey (4); 456. A small town in New Jersey (4); 457. A small town in New Jersey (4); 458. A small town in New Jersey (4); 459. A small town in New Jersey (4); 460. A small town in New Jersey (4); 461. A small town in New Jersey (4); 462. A small town in New Jersey (4); 463. A small town in New Jersey (4); 464. A small town in New Jersey (4); 465. A small town in New Jersey (4); 466. A small town in New Jersey (4); 467. A small town in New Jersey (4); 468. A small town in New Jersey (4); 469. A small town in New Jersey (4); 470. A small town in New Jersey (4); 471. A small town in New Jersey (4); 472. A small town in New Jersey (4); 473. A small town in New Jersey (4); 474. A small town in New Jersey (4); 475. A small town in New Jersey (4); 476. A small town in New Jersey (4); 477. A small town in New Jersey (4); 478. A small town in New Jersey (4); 479. A small town in New Jersey (4); 480. A small town in New Jersey (4); 481. A small town in New Jersey (4); 482. A small town in New Jersey (4); 483. A small town in New Jersey (4); 484. A small town in New Jersey (4); 485. A small town in New Jersey (4); 486. A small town in New Jersey (4); 487. A small town in New Jersey (4); 488. A small town in New Jersey (4); 489. A small town in New Jersey (4); 490. A small town in New Jersey (4); 491. A small town in New Jersey (4); 492. A small town in New Jersey (4); 493. A small town in New Jersey (4); 494. A small town in New Jersey (4); 495. A small town in New Jersey (4); 496. A small town in New Jersey (4); 497. A small town in New Jersey (4); 498. A small town in New Jersey (4); 499. A small town in New Jersey (4); 500. A small town in New Jersey (4); 501. A small town in New Jersey (4); 502. A small town in New Jersey (4); 503. A small town in New Jersey (4); 504. A small town in New Jersey (4); 505. A small town in New Jersey (4); 506. A small town in New Jersey (4); 507. A small town in New Jersey (4); 508. A small town in New Jersey (4); 509. A small town in New Jersey (4); 510. A small town in New Jersey (4); 511. A small town in New Jersey (4); 512. A small town in New Jersey (4); 513. A small town in New Jersey (4); 514. A small town in New Jersey (4); 515. A small town in New Jersey (4); 516. A small town in New Jersey (4); 517. A small town in New Jersey (4); 518. A small town in New Jersey (4); 519. A small town in New Jersey (4); 520. A small town in New Jersey (4); 521. A small town in New Jersey (4); 522. A small town in New Jersey (4); 523. A small town in New Jersey (4); 524. A small town in New Jersey (4); 525. A small town in New Jersey (4); 526. A small town in New Jersey (4); 527. A small town in New Jersey (4); 528. A small town in New Jersey (4); 529. A small town in New Jersey (4); 530. A small town in New Jersey (4); 531. A small town in New Jersey (4); 532. A small town in New Jersey (4); 533. A small town in New Jersey (4); 534. A small town in New Jersey (4); 535. A small town in New Jersey (4); 536. A small town in New Jersey (4); 537. A small town in New Jersey (4); 538. A small town in New Jersey (4); 539. A small town in New Jersey (4); 540. A small town in New Jersey (4); 541. A small town in New Jersey (4); 542. A small town in New Jersey (4); 543. A small town in New Jersey (4); 544. A small town in New Jersey (4); 545. A small town in New Jersey (4); 546. A small town in New Jersey (4); 547. A small town in New Jersey (4); 548. A small town in New Jersey (4); 549. A small town in New Jersey (4); 550. A small town in New Jersey (4); 551. A small town in New Jersey (4); 552. A small town in New Jersey (4); 553. A small town in New Jersey (4); 554. A small town in New Jersey (4); 555. A small town in New Jersey (4); 556. A small town in New Jersey (4); 557. A small town in New Jersey (4); 558. A small town in New Jersey (4); 559. A small town in New Jersey (4); 560. A small town in New Jersey (4); 561. A small town in New Jersey (4); 562. A small town in New Jersey (4); 563. A small town in New Jersey (4); 564. A small town in New Jersey (4); 565. A small town in New Jersey (4); 566. A small town in New Jersey (4); 567. A small town in New Jersey (4); 568. A small town in New Jersey (4); 569. A small town in New Jersey (4); 570. A small town in New Jersey (4); 571. A small town in New Jersey (4); 572. A small town in New Jersey (4); 573. A small town in New Jersey (4); 574. A small town in New Jersey (4); 575. A small town in New Jersey (4); 576. A small town in New Jersey (4); 577. A small town in New Jersey (4); 578. A small town in New Jersey (4); 579. A small town in New Jersey (4); 580. A small town in New Jersey (4); 581. A small town in New Jersey (4); 582. A small town in New Jersey (4); 583. A small town in New Jersey (4); 584. A small town in New Jersey (4); 585. A small town in New Jersey (4); 586. A small town in New Jersey (4); 587. A small town in New Jersey (4); 588. A small town in New Jersey (4); 589. A small town in New Jersey (4); 590. A small town in New Jersey (4); 591. A small town in New Jersey (4); 592. A small town in New Jersey (4); 593. A small town in New Jersey (4); 594. A small town in New Jersey (4); 595. A small town in New Jersey (4); 596. A small town in New Jersey (4); 597. A small town in New Jersey (4); 598. A small town in New Jersey (4); 599. A small town in New Jersey (4); 600. A small town in New Jersey (4); 601. A small town in New Jersey (4); 602. A small town in New Jersey (4); 603. A small town in New Jersey (4); 604. A small town in New Jersey (4); 605. A small town in New Jersey (4); 606. A small town in New Jersey (4); 607. A small town in New Jersey (4); 608. A small town in New Jersey (4); 609. A small town in New Jersey (4); 610. A small town in New Jersey (4); 611. A small town in New Jersey (4); 612. A small town in New Jersey (4); 613. A small town in New Jersey (4); 614.



# Dayton JV blanks Kenilworth 12-0

The Junior Varsity football team at Jonathan Dayton High School opened its season Monday at Hillside with the young Bulldogs whitewashing the Cosmos 12-0.

## Soccer Scene

The King is retired, King live the Kiser. It is now the motto of the Cosmos. With Pele out of the lineup, the Cosmos will rebuild around Franz Beckenbauer. Steve Hunt will not be around next year either the way it looks now. Hunt did not make the Pay East trip with the Cosmos because he went back to England, where he is considered a star. He received many offers from English teams and just might stay there.

With Hunt out of the lineup, the Cosmos might be looking for a left wing, and the front Germany, or Holland. Right now your guess is as good as mine. I can see a few defensive and midfield spots opening up also. Whenever the Cosmos bring in, they must blend in with Franz and big Giorgio Chinaglia. Who knows, they might even go with a few local boys they have been adding to the roster, such as Santiago Formoso. I wouldn't be surprised if some of the English players and up with the lineup. Sometimes I feel a little left out when the gang starts throwing baseball or football players' names around in some of the sports discussions. Most of the new soccer fans only start with the names of the players of this season, but I can go as far back as Joe Mauer, who is now the deputy police chief of Irvington. Mauer was one of the hottest goalies in the Metropolitan area some time ago.

As of this writing, Farcher's Grove will be open Sunday because the Elizabeth Lancers versus Polonia was cancelled due to a cup match for Polonia. Union County will play Blackpool away. Farcher's Grove regulars can still drop in because I am sure there will be a lot of activity in the junior ranks. The coaches will not let a chance like this go by without staging some games in the younger divisions.

**Ragonesse on team**  
Jerry Ragonesse of Springfield, a business major at Glassboro State College, has joined the school's football squad as a wide receiver.

from quarterback Ken Klebous to gain significant chunks of yardage. The defense was led by nose-guard Lou Herkalo, ends Jim Reilly and Dillemuith and tackles Tim Holleran and Bill Pellegrino.

All 31 of the Bulldog JVs appeared in the game and contributed to a total team victory. The JV squad next will take an always-tough Summit at Meisel Field on Monday.

In freshman football action, West Orange defeated the young team, 14-0. The Bulldog pups had lost earlier 23-2 to Arthur C. Johnston.

The starting line-up for the freshmen has been: ends Jules Astlo and Simon DeGirolamo; tackles Bill Meyer and Bob Dooley; guards Dave Galseswki and Paul D'Andrea; center Frank Riccione, quarterback Tyrone Hayes, wingback Fran Clemson, fullback Mike Carotta and fullback Ed Francis.

Additional players are: Larry Buternann, Bob Southward, Ron Walker, Peter Ball, Jim Beyer, Paul Vysp, Steve Lachin, Estes Hoffman, Tom Martin, Len DeMaturo, and John Cedergust.

The fresh travel to Summit on Monday.

**Mrs. Kepping takes tourney**  
Mrs. George Kepping took the Class A honors and Mrs. James Leung took Class B and combined at the Sept. 28 Wednesday golf tournament held at Echo Lake Country Club. Mrs. Kepping fired a 36, and Mrs. Leung shot a 35.

Mrs. George Bauer was second in the A group with a 38, and Mrs. Robert Gule placed second in the B-C group with a 37.

Mrs. Noel Sidoroff won both the low puts with 15 and the chip-in title for the Class A division. Mrs. Thornton Smith and Mrs. Michael Apostolik shared the B division low put contest with 15. Mr. Apostolik also took the chip-in honors.

## Bowling Highlights

**ST. JAMESTADIES**  
Four Seasons: Madelyn Tyle, 159-188; Kay Schneider, 161-167; Kathy Ehrhardt, 177-156-470; Ann Schafertoth, 163-161-470; Marge Domingar, 166-167-470; Terry Schmitt, 169-165-480; Dolores Johnson, 159-155-451; Doris Egan, 159-154-449; Barbara Sedlak, 425.

**Top teams are the IBM's, Jets and Twin Goals.**



BACKFIELD COORDINATION—Quarterback Al Preziosi, left, practices handoff to fullback Bob Bohrod as the Jonathan Dayton Regional High School varsity football team works on stepping up its offense. (Photo-Graphic)

## Bulldogs (0-2) play Summit on Saturday

The Jonathan Dayton Regional High School football team lost to Hillside and Class A division. Mrs. Thornton Smith and Mrs. Michael Apostolik shared the B division low put contest with 15. Mr. Apostolik also took the chip-in honors.

## Housen duo 1st in Baltusrol golf

Donald Housen and Vic Gerard Jr. of Woodlake won the third annual Baltusrol Golf Club Invitational tournament Sept. 30, with a score of 231. "Chet" Sanok and his son Dave of Upper Merion were second with 233 and Pale Bisconti and George Zahrenger of the Westchester Country Club were third with 234.

A field of 54 teams started, players adding their scores in the morning round over the upper course, then playing alternate shots in the afternoon on the lower.

Housen, state amateur champion in 1973, and Gerard led after the morning round with 115 and added a 77 in the afternoon. The Sanoks were five shots back at lunch time but combined for a 74, the best alternate shot-round of the day. Bisconti and Zahrenger added a 77 to their morning 157.

## Pepe new member of freshman class

Steven J. Pepe, son of Mr. and Mrs. Joseph Pepe, Jr. of Caldwell Place, Springfield, has enrolled as a freshman at Lebanon Valley College, Annville, Pa.

A 1977 graduate of Jonathan Dayton Regional High School, Pepe participated in varsity football, basketball and track and was captain of the varsity basketball team. He was also on the honor roll.

## Hours are changed at park golf courses

The three golf courses run by the Union County Park Commission have changed their hours of operation. All courses will open at 7:30 a.m. and close at 5 p.m. on weekdays. On Saturdays, Sundays and holidays, the Ash Brook Golf Course, Scotch Plains; Oak-Ridge Golf Course, Clark; and Gallop Hill Golf Course, Kenilworth, will open at 8 a.m. Closing time is 5 p.m.

## Noce's slot changed

John Noce, a Springfield resident, has been moved from the offensive tackle slot on the Kean College Football team to fill the defense tackle position.

## Dayton loses two; faces Madison today

The Jonathan Dayton Regional High School soccer team dropped a 4-1 decision to Verona last week and rebounded to escape with a 0-0 tie against West Orange. Coach Jim Skibo's rejuvenated squad will play West Orange today and Summit tomorrow.

## Jets C shut out Cardinals, 19-0 in midget action

The Mountaineer Jets C Squad defeated the Chatham Cardinals, 19-0. Early in the second quarter, the Jets mounted a long drive led by the running of Jeff Ahlholm, Dave Gagliano, Matt Dooley, Walter Kemper and John Fischer and the crisp blocking of Bob Alder, Gregg Goldenberg, Darren Ialene, Bob Millec and Kyle Wissel. From the 25-yard line, Ahlholm swept left end to score. The Jets defense, led by Jim Merklinger, Fischer and Dooley, dominated the "Chatham" offense throughout the first half.

Early in the second half, Gagliano made a beautiful 60-yard run for a touchdown. Key blocks were made by Steve Burton, Alfred Beckel, Goldenberg and Alder. Fischer plunged over for the extra point. Gagliano, holding strong blocking, scored again in the fourth quarter to make the final score 19-0.

The offense rushed for 204 yards, led by Gagliano with 137 and Ahlholm with 44. The defense, led by Merklinger, Fischer, Dooley and Dave Rizzo, was a outstanding. Wissel, Kemper, Ialene, and Glenn Summer, also turned in strong efforts.

## Ball clinics set at Summit Y

Senior high students and adults may register now for the Summit Area YMCA's fall paddle tennis and racquetball clinics set to begin next week. October 10 to Class sizes are limited, according to Ronald R. Coleman of the YM staff, and nominal costs are charged.

Racquetball, instructed by Josie Brewster, is played on the Y's four-wall handball courts using a short aluminum or plastic string racquet and a light pressurized rubber ball. The six-week clinic is held once a week on Tuesday or Thursday evenings, 10 to 11:30, with racquets and balls provided.

Beginner paddle tennis clinics are held for four weeks with two sessions a week on Monday and Friday mornings, 10:30 to noon, instructed by Missy Ryan, on Tuesday and Thursday evenings, 7:30 to 8:30, instructed by Ellen Harrison. Intermediate instruction is offered once a week on Sunday afternoons, 1:30 to 3:30, instructed by Mrs. Harrison, beginning Oct. 16.

## Byrne attacked by McDonough

Gov. Brendan T. Byrne's 16-point economy-recovery plan is "too little, too late" and "spangled with hypocrisy" according to State Sen. Peter J. McDonough (R-22), a candidate for reelection.

"Where has Brendan Byrne been for 3 1/2 years?" McDonough asked. "Why did it take a reelection campaign and the conviction of the AFL-CIO COPPE for Byrne to realize the state's economy was in desperate trouble?"

McDonough said the AFL-CIO COPPE, formed at the AFL-CIO annual meeting in Chicago two weeks ago, "is a rebirth of the old labor-and-industry committee" recommended by former Commissioner of Labor and Industry Joseph Hoffman but rejected or ignored by the governor over two years ago.

## Marathon net event

The Scotch Plains Recreation Commission will sponsor a tennis marathon from 7 a.m. Saturday through 10 p.m. Monday at the Scotch Plains Manor Tennis Courts. Proceeds will go to the Muscular Dystrophy Association.

The Marathon will be under the direction of Rose Marie D'Onofrio, recreation commission special events director, and Elizabeth Petrovich, recreation commission tennis instructor, who also is a student at Kean College majoring in recreation and a member of the Kean College varsity tennis team.

the machine-like foot of Joe Sangregorio booted one through the goalposts. Dayton did get remarkably strong performances, though, from the agile underclassman line of Timmy Regan, Tim Harrigan, Bill Rose and Todd Melamed. Reserve halfbacks Bobby Sharp, Francis Shafter and Chris Supper Shields played well in their first real varsity test.

Traveling to West Orange, Dayton avenged their fourth consecutive setback. The scoreless tie left the Bulldogs record at 0-1. The fullback line, senior Michael Wittenberg and juniors David Lohoff and Terry Sangregorio played their best game to date.

Steve Schindler recorded his first shutout and young Mitchell Fever impressed the onlookers with his consistent play in his first lengthy varsity role. Bruce Davison and Tim Scapellato also excelled on the offensive line.

The Junior Varsity squad dropped two more contests, falling into the Suburban Conference cellar with a 0-4 season log. The Junior Bulldogs fell 4-0 to Verona and lost to West Orange, 4-2. Dayton held a 2-1 lead before succumbing to West Orange. The Bulldog goals were scored by Joseph Huber and Michael Kong, who had a serious facial injury. Muscular David Weinberg set up the two goals. The defensive backs were led by Mike O'Connell and Steve Rockstead. Goalie Scott Westwick also excelled.

The freshman squad gained their first victory, scoring a 7-0 rout over West Orange. Dave Cushman, a 47-pound forward, scored an amazing total of six goals, the most ever by a Dayton freshman. His brilliant outburst led the Bulldog barrage.

Fullback Paul Commaro scored the final goal on an assist from defensive standout Don Melixer. Other Dayton stars were Keith Hanigan and Myron Wastrel.

Senior high students and adults may register now for the Summit Area YMCA's fall paddle tennis and racquetball clinics set to begin next week. October 10 to Class sizes are limited, according to Ronald R. Coleman of the YM staff, and nominal costs are charged.

Racquetball, instructed by Josie Brewster, is played on the Y's four-wall handball courts using a short aluminum or plastic string racquet and a light pressurized rubber ball. The six-week clinic is held once a week on Tuesday or Thursday evenings, 10 to 11:30, with racquets and balls provided.

Beginner paddle tennis clinics are held for four weeks with two sessions a week on Monday and Friday mornings, 10:30 to noon, instructed by Missy Ryan, on Tuesday and Thursday evenings, 7:30 to 8:30, instructed by Ellen Harrison. Intermediate instruction is offered once a week on Sunday afternoons, 1:30 to 3:30, instructed by Mrs. Harrison, beginning Oct. 16.

Gov. Brendan T. Byrne's 16-point economy-recovery plan is "too little, too late" and "spangled with hypocrisy" according to State Sen. Peter J. McDonough (R-22), a candidate for reelection.

"Where has Brendan Byrne been for 3 1/2 years?" McDonough asked. "Why did it take a reelection campaign and the conviction of the AFL-CIO COPPE for Byrne to realize the state's economy was in desperate trouble?"

McDonough said the AFL-CIO COPPE, formed at the AFL-CIO annual meeting in Chicago two weeks ago, "is a rebirth of the old labor-and-industry committee" recommended by former Commissioner of Labor and Industry Joseph Hoffman but rejected or ignored by the governor over two years ago.

The Scotch Plains Recreation Commission will sponsor a tennis marathon from 7 a.m. Saturday through 10 p.m. Monday at the Scotch Plains Manor Tennis Courts. Proceeds will go to the Muscular Dystrophy Association.

The Marathon will be under the direction of Rose Marie D'Onofrio, recreation commission special events director, and Elizabeth Petrovich, recreation commission tennis instructor, who also is a student at Kean College majoring in recreation and a member of the Kean College varsity tennis team.

All tennis players who wish to participate should call 322-8700, ext. 29, between 9 and 4:30 p.m.

FRIDAY DEADLINE  
All items other than spot news should be in our office by noon on Friday.

SPRINGFIELD AVE. AT PROSPECT ST. HEADING WEST - USE PROSPECT OFFICE

PROSPECT ST. AT JACOBY ST. HEADING EAST - USE HILTON OFFICE

FULL SERVICE OFFICES ON BOTH SIDES OF SPRINGFIELD AVE.

THE MAPLEWOOD BANK and Trust Company

# Higher Tar Cigarettes Lose Taste Exclusive.

## Taste dominance of higher tar cigarettes challenged by MERIT breakthrough.



For years, you couldn't get real tobacco flavor without high tar. Low tar cigarettes just couldn't measure up. Until MERIT. Until a breakthrough in tobacco science resulted in a way to boost tobacco flavor without the usual corresponding increase in tar. The result was 'Enriched Flavor' tobacco. MERIT and MERIT 100's were packed with this special tobacco. And taste tested against a number of higher tar cigarettes. Overall, smokers reported they liked the taste of both MERIT and MERIT 100's as much as the taste of the higher tar cigarettes tested. Cigarettes having up to 60% more tar! Only one cigarette has 'Enriched Flavor' tobacco. And you can taste it.

# MERIT

Kings & 100's

REGULAR and MENTHOL

Warning: The Surgeon General Has Determined That Cigarette Smoking is Dangerous to Your Health.

**SUPER SKI SALE**  
MOSTLY UNUSED  
Some used with Bindings  
All at Low, Low Prices  
Great Size Selection  
Also Ski Boots and Ice Skates  
Used and New

**SPORTS SWAPS INC.**  
17 North 20th St.  
Kenilworth • 276-0550

**Nothing will move you like squash and racquetball.**

Now the area's most beautiful racquet club is equipped for the country's fastest growing sports. Come try them. They're fun, easy-to-learn and good exercise for everyone. Expert instruction by our pro. Courts now available on a seasonal or open-court basis.

**MERRI**  
Murray Hill Racquet Club  
Tennis • Squash • Racquetball  
593 Central Ave., Murray Hill (New Providence), New Jersey (201) 665-1141  
One Membership For All Sports/Fully Air Conditioned Open Year Round

**FIGHT CANCER WITH A CHECKUP WITH A CHECK**

**AMERICAN CANCER SOCIETY**

WALTER WINNICK  
Winnick named to CBS post

Walter Winnick, son of Mr. and Mrs. Jerry Winnick, of Springfield, has been appointed local president of the Missouri branch of CBS in his new position. Winnick will be responsible for the promotion of Columbia, Epic, Portrait, and Associated Labels products throughout the state of Florida.

**NEWEST OFFICE BUILDING**—One of the county's newest office buildings, 100 Morris Ave. in Springfield, is now 90 percent occupied. The three-story structure has proved so popular, according to the developer, Public-Records of Kenilworth, that another is planned for the intersection of Rte. 24 and 82 in Springfield.

**BOWHUNTER'S** **OCT. 8**  
**BROWNING COMPOUND BOWS**  
From \$69.95

WALTER WINNICK

**WALTER WINNICK**  
Winnick named to CBS post

**MAPLEWOOD BANK and Trust Company**  
A MEMBER OF FEDERAL DEPOSIT INSURANCE CORPORATION

CALL AN "AD-VISOR" FOR ACTION, TODAY! - 686-7700

BUY SELL TRADE

CLASSIFIED DEADLINE IS TUESDAY NOON FOR THURSDAY PUBLICATION

HELP HIRE RENT

SECRETARIES We Need You! Billions-dollar First National State Bank of New Jersey has immediate openings available for experienced secretaries.

First National State BANK OF NEW JERSEY 500 Broad Street, Newark, N.J.

CLERICAL-SALES Full Time Part Time BAMBURGERS is currently looking for individuals with interest in either clerical or sales positions.

AVON REPRESENTATIVES Because it's the biggest gift you can give, you can't afford to miss the opportunity to sell Avon products.

CLERK-TYPISTS GENERAL CLERICAL, ACCOUNTING, and other office positions available in various locations.

BANKING FOLLOW THE LEADER! The leading financial institution in the area is seeking qualified individuals for various positions.

PROOF MACHINE OPERATOR Experienced individuals for proof machine operation in a fast-paced office environment.

BILING CLERK OPERATOR Full time, bilingual clerical position available for a major business organization.

CLERK-TYPIST Clerical and typist positions available in a professional office setting.

PART-TIME PERSONNEL PERSONNEL SERVICES offering part-time and temporary employment opportunities.

KEYPUNCH OPERS. We are looking for experienced keypunch operators for full-time permanent positions.

EDM OPERATOR familiar with most models for plastic film processing and related equipment.

EARN TOP DOLLARS With a little extra effort, you can earn top dollar salaries in various fields.

FIGURE CLERK Immediate openings in various locations for experienced figure clerks.

FIGURE CLERK IT ALL ADDS UP! We are seeking experienced figure clerks for various positions.

HOUSEKEEPER HOUSEKEEPING positions available in various hotels and resorts.

HOUSEKEEPER HOUSEKEEPING positions available in various hotels and resorts.

HOUSEKEEPER HOUSEKEEPING positions available in various hotels and resorts.

HOUSEKEEPER HOUSEKEEPING positions available in various hotels and resorts.

THE HOLIDAYS ARE COMING! Become a Kelly-girl for the holidays and enjoy the festive season.

SALES JOHN HANCOCK MUTUAL LIFE SPRINGFIELD, N.J. Sales and training program available for qualified individuals.

SALES CARPET RECORDING MESSAGING SALES OPPORTUNITY in various locations for experienced sales professionals.

SECRETARY We need a secretary who desires the challenge of a career in a retailing environment.

SECRETARY We need a secretary who desires the challenge of a career in a retailing environment.

SECRETARY We need a secretary who desires the challenge of a career in a retailing environment.

SECRETARY We need a secretary who desires the challenge of a career in a retailing environment.

SECRETARY We need a secretary who desires the challenge of a career in a retailing environment.

SECRETARY We need a secretary who desires the challenge of a career in a retailing environment.

SECRETARY We need a secretary who desires the challenge of a career in a retailing environment.

STEADY EARNINGS AT HOME If you are artistically inclined you can enroll in our negative retouching class.

FOR SALE GARAGE SALE, Oct. 7, 10 P.M. to 11 P.M. at 338 E. 12th St. Various items for sale.

FOR SALE GARAGE SALE, Oct. 7, 10 P.M. to 11 P.M. at 338 E. 12th St. Various items for sale.

FOR SALE GARAGE SALE, Oct. 7, 10 P.M. to 11 P.M. at 338 E. 12th St. Various items for sale.

FOR SALE GARAGE SALE, Oct. 7, 10 P.M. to 11 P.M. at 338 E. 12th St. Various items for sale.

FOR SALE GARAGE SALE, Oct. 7, 10 P.M. to 11 P.M. at 338 E. 12th St. Various items for sale.

FOR SALE GARAGE SALE, Oct. 7, 10 P.M. to 11 P.M. at 338 E. 12th St. Various items for sale.

FOR SALE GARAGE SALE, Oct. 7, 10 P.M. to 11 P.M. at 338 E. 12th St. Various items for sale.

FOR SALE GARAGE SALE, Oct. 7, 10 P.M. to 11 P.M. at 338 E. 12th St. Various items for sale.

FOR SALE GARAGE SALE, Oct. 7, 10 P.M. to 11 P.M. at 338 E. 12th St. Various items for sale.

FOR SALE GARAGE SALE, Oct. 7, 10 P.M. to 11 P.M. at 338 E. 12th St. Various items for sale.

FOR SALE GARAGE SALE, Oct. 7, 10 P.M. to 11 P.M. at 338 E. 12th St. Various items for sale.

FOR SALE GARAGE SALE, Oct. 7, 10 P.M. to 11 P.M. at 338 E. 12th St. Various items for sale.

FOR SALE GARAGE SALE, Oct. 7, 10 P.M. to 11 P.M. at 338 E. 12th St. Various items for sale.

FOR SALE GARAGE SALE, Oct. 7, 10 P.M. to 11 P.M. at 338 E. 12th St. Various items for sale.

FOR SALE GARAGE SALE, Oct. 7, 10 P.M. to 11 P.M. at 338 E. 12th St. Various items for sale.

FOR SALE GARAGE SALE, Oct. 7, 10 P.M. to 11 P.M. at 338 E. 12th St. Various items for sale.

FOR SALE GARAGE SALE, Oct. 7, 10 P.M. to 11 P.M. at 338 E. 12th St. Various items for sale.

FOR SALE GARAGE SALE, Oct. 7, 10 P.M. to 11 P.M. at 338 E. 12th St. Various items for sale.

FOR SALE GARAGE SALE, Oct. 7, 10 P.M. to 11 P.M. at 338 E. 12th St. Various items for sale.

FOR SALE GARAGE SALE, Oct. 7, 10 P.M. to 11 P.M. at 338 E. 12th St. Various items for sale.

FOR SALE GARAGE SALE, Oct. 7, 10 P.M. to 11 P.M. at 338 E. 12th St. Various items for sale.

FOR SALE GARAGE SALE, Oct. 7, 10 P.M. to 11 P.M. at 338 E. 12th St. Various items for sale.

FOR SALE GARAGE SALE, Oct. 7, 10 P.M. to 11 P.M. at 338 E. 12th St. Various items for sale.

FOR SALE GARAGE SALE, Oct. 7, 10 P.M. to 11 P.M. at 338 E. 12th St. Various items for sale.

FOR SALE GARAGE SALE, Oct. 7, 10 P.M. to 11 P.M. at 338 E. 12th St. Various items for sale.

FOR SALE GARAGE SALE, Oct. 7, 10 P.M. to 11 P.M. at 338 E. 12th St. Various items for sale.

FOR SALE GARAGE SALE, Oct. 7, 10 P.M. to 11 P.M. at 338 E. 12th St. Various items for sale.

FOR SALE GARAGE SALE, Oct. 7, 10 P.M. to 11 P.M. at 338 E. 12th St. Various items for sale.

FOR SALE GARAGE SALE, Oct. 7, 10 P.M. to 11 P.M. at 338 E. 12th St. Various items for sale.

FOR SALE GARAGE SALE, Oct. 7, 10 P.M. to 11 P.M. at 338 E. 12th St. Various items for sale.

FOR SALE GARAGE SALE, Oct. 7, 10 P.M. to 11 P.M. at 338 E. 12th St. Various items for sale.

FOR SALE GARAGE SALE, Oct. 7, 10 P.M. to 11 P.M. at 338 E. 12th St. Various items for sale.

FOR SALE GARAGE SALE, Oct. 7, 10 P.M. to 11 P.M. at 338 E. 12th St. Various items for sale.

FOR SALE GARAGE SALE, Oct. 7, 10 P.M. to 11 P.M. at 338 E. 12th St. Various items for sale.

FOR SALE GARAGE SALE, Oct. 7, 10 P.M. to 11 P.M. at 338 E. 12th St. Various items for sale.

FOR SALE GARAGE SALE, Oct. 7, 10 P.M. to 11 P.M. at 338 E. 12th St. Various items for sale.

FOR SALE GARAGE SALE, Oct. 7, 10 P.M. to 11 P.M. at 338 E. 12th St. Various items for sale.

FOR SALE GARAGE SALE, Oct. 7, 10 P.M. to 11 P.M. at 338 E. 12th St. Various items for sale.

FOR SALE GARAGE SALE, Oct. 7, 10 P.M. to 11 P.M. at 338 E. 12th St. Various items for sale.

FOR SALE GARAGE SALE, Oct. 7, 10 P.M. to 11 P.M. at 338 E. 12th St. Various items for sale.

FOR SALE GARAGE SALE, Oct. 7, 10 P.M. to 11 P.M. at 338 E. 12th St. Various items for sale.

FOR SALE GARAGE SALE, Oct. 7, 10 P.M. to 11 P.M. at 338 E. 12th St. Various items for sale.

FOR SALE GARAGE SALE, Oct. 7, 10 P.M. to 11 P.M. at 338 E. 12th St. Various items for sale.

FOR SALE GARAGE SALE, Oct. 7, 10 P.M. to 11 P.M. at 338 E. 12th St. Various items for sale.

FOR SALE GARAGE SALE, Oct. 7, 10 P.M. to 11 P.M. at 338 E. 12th St. Various items for sale.

FOR SALE GARAGE SALE, Oct. 7, 10 P.M. to 11 P.M. at 338 E. 12th St. Various items for sale.

FOR SALE GARAGE SALE, Oct. 7, 10 P.M. to 11 P.M. at 338 E. 12th St. Various items for sale.

FOR SALE GARAGE SALE, Oct. 7, 10 P.M. to 11 P.M. at 338 E. 12th St. Various items for sale.

FOR SALE GARAGE SALE, Oct. 7, 10 P.M. to 11 P.M. at 338 E. 12th St. Various items for sale.

CALL THE EXPERTS TO DO THE JOB RIGHT





an offer never before made

**PULSAR WATCH SALE**

**40%**  
off our regular prices

The most sought after styles for men and women

**Satsky**  
S.A.

343 Millburn Ave., Millburn, Mon. and Thurs. 'til 9 P.M.  
Livingston Mall, Daily 'til 8:30 P.M.

American Express • MasterCard • Bank Americard • Satsky Charge

**Columbus Day SALE!**

Selected Group

**LONG DRESSES**  
Halter & Long Sleeve Styles  
Orig. \$34.00 - \$38.00 **\$22.99**

**GO GO SETS**  
Orig. \$20.00 **\$9.99**

**BABY DOLLS**  
Orig. \$10.00 **\$6.99**

**BRAS**  
Sheer Strapless  
Orig. \$8.00 **\$3.99**

**TOPS and PANTS**  
1/3 To 1/2 OFF

AND OTHER UNADVERTISED ITEMS

**fredericks**  
OF HOLLYWOOD

LIVINGSTON MALL

SEE YOUR TALKER IN CHARLE, BRAN, BAY, BROAD, AMERICAN EXPRESS

**NATELSONS TRADITIONAL FALL HARVEST SALE** COINCIDES WITH **COLUMBUS DAY**

TO BRING YOU A PLEASANT AND PROFITABLE WEEKEND OF SHOPPING THESE PARTICULAR PRICES HOLD FOR NOW THROUGH MONDAY ONLY.

Men's pure worsted wool vested suits, classic herringbones, stripes, plaids and clear finish sharkskins, regularly 185.00 **\$159**

Men's all wool flannel blazers, regularly 90.00 **74.00**

and your choice of pair or neat check and wool slacks to go along, regularly 40.00 **29.00**

Men's genuine Harris Tweed sport coats, regularly 115.00 **84.00**

A special value in famous Maine shirtmaker's new traditional shirt in solid end-on-ends and classic stripes, regularly 18.50 and 20.00 **13.98**

Men's private corduroy slacks in traditional "hot-top" model, matching washable poly/cotton perma press, prefinished. Camel, chocolate, light blue, bottle, regularly 20.00 **15.98**

Men's ribbed Orion machine washable turtlenecks, rainbow of colors, regularly 14.00 **11.98**

Men's solid heather tailored sport shirts with double track stitching, regularly 15.00 **11.98**

Men's textured polyester suburban coat with framed pocket and warmly bag lined, a great coat for business or weekends, regularly 85.00 **69.98**

Young Marrieds/Young Singles

tailored natural color corduroy blazers, traditional cut, center vent, regularly 55.00 **44.00**

W/W/S double breasted trench coat with zip-out liner, regularly 90.00 **77.00**

**Natelsons.**

Livingston Mall, on Parking Area 24, 692-8999, 9:00-9:00 Monday through Saturday. We honor major credit cards, of course, though we strongly recommend Natelsons' own. It has major advantages to you.

Come fill a cup of cider with us, see what's new in fall clothes, save on key wardrobe items.

**hahne's columbus day sale**

**misses coats in classic and updated styles**

(D281) **save 20% on selected better coats**, new silhouettes, reg. 128.00-190.00 **102.00-152.00**

(D281) **double breasted sueded calf coats** with lamb shawl collars, reg. 185.00 **148.00**

(D37) **save 20% on famous maker coats** in warming styles, reg. 92.00-120.00 **73.00-96.00**

(D37) **imported french rabbit trim pantcoats** in 2 styles, reg. 98.00 **78.00**

(D37) **single and double breasted pantcoats** with details, reg. 66.00-80.00 **52.00-64.00**

(D37) **special purchase! canadian leather jackets** in updated styles **59.00**

(D37) **harris tweed coats** of warm scottish wool in classic styles, reg. 98.00 **78.00**

(D37) **save 25% on zip-lined raincoats** to wear all year, reg. 60.00 **45.00**

**special purchase! junior coats**

a selection of fashionable looks including classic wraps and the new fuller silhouettes in warm winter-weight fabrics, choose camel, navy or natural **89.00**

**save 25% on our entire stock of girls' winter coats**

Save now on our entire collection of girls' coats for the cold winter days ahead. Choose from dress and sporty styles in warm fabrics such as polyester/cotton poplin, acrylic and wool/nylon blends. 2-4T, reg. 50.00-52.00, **37.50-39.00**

Sizes 4-6X, reg. 44.00-62.00, **33.00-46.50**, 7-14, reg. 44.00-68.00, **33.00-51.00**

**save on winter outerwear for boys and infants, too**

(D325) **little boys' nylon ski parkas** with acrylic pile linings, 4-7, reg. 30.00 **24.00**

(D341) **big boys' ribless corduroy jackets** by a famous maker, 8-20, reg. 38.00 **30.00**

(D341) **big boys' down parkas** in navy, red or royal nylon, 8-20, reg. 60.00 **45.00**

(D321) **infants' acrylic pramsuits**, hooded with mittens and feet, 0-18 mo., reg. 13.00 **9.00**

**save 20% on our entire collection of men's outerwear**

**28.00 to 220.00** reg. 35.00 to 275.00

- dress coats with acrylic pile lining and fashion collars
- short action jackets
- genuine suede and leather jackets
- classic and updated styles
- many famous makers

SHOP 6 NIGHTS 'TIL 9:30 AT MONMOUTH MALL AND LIVINGSTON MALL, MONTCLAIR AND WICKFIELD 6 NIGHTS 'TIL 9:30. SHOP WED. 'TIL 9:30 IN NEWARK. 'TIL 8. SHOP QUAKER BRIDGE MALL 6 NIGHTS 'TIL 9:30. SUNDAYS NOON TO 5:00.



OCTOBER 1977 PAGE 6

**20% off**



A SPECIAL SELECTION OF  
**14 Kt. GOLD EARRINGS**

OVER FIFTY YEARS OF INTEGRITY  
**adlers**  
DESIGNER AND MANUFACTURERS OF PRECIOUS JEWELRY SINCE 1921  
LIVINGSTON MALL, LIVINGSTON, N.J. 07039

**CHRISTMAS**  
for \$399.00 per person.

It's never too early to think about your Christmas Vacation. Here's a bargain especially for you.

**Beautiful Santo Domingo**  
December 23 to January 1<sup>st</sup>  
Round trip Jet Flights from NEWARK  
Deluxe SHERATON HOTEL

Also included: Round trip transfers—with baggage handling; Ocean View Rooms with Terrace; Taxes and Gratuities at hotel; US Departure Tax; Optional MAP available.

MAIL IN COUPON  
OR CALL US TODAY!

**LIVINGSTON TRAVEL MALL**  
AT THE  
LIVINGSTON MALL  
LIVINGSTON, N.J. 07039  
(201) 992-2500

Name \_\_\_\_\_ Address \_\_\_\_\_  
City \_\_\_\_\_ State \_\_\_\_\_ Zip \_\_\_\_\_

**Columbus Day Sales at Pants Place**

full length  
buckskin  
suede  
**Coats**  
79.90  
Regularly \$100



**BOOT SPECTACULAR**  
29.99  
Regularly \$40

our best selling  
STRIPED COLLAR NECK  
**SWEATERS**  
11.99  
Reg. \$16

famous makers  
**PANTS**  
14.99  
Regularly \$19

famous makers  
**3PC. VESTED PANTSUITS**  
29.99 to 79.99  
Reg. \$44 to \$148

Use your **Master Charge**,  
**Visa** or **BankAmericard**  
or Your **Pants Place Charge!**

LIVINGSTON MALL  
Woodbridge Center • Willowbrook Mall

**PANTS PLACE PLUS**

Look how Naturalizer works wardrobe wonders for you!

PAGE 7, OCTOBER 1977



Some Styles Available Up To E Width

Assorted Fall Colors In Suede & Soft Leathers

There's no better way to bring out the best in your fashion wardrobe than to highlight it with Naturalizer shoes! From casual mocs to tailored pumps, to long leggy boots and lots in between, you'll find not only up-to-the-minute styling but with comfort features like you've never felt before! Come on in and try Naturalizer on for size!

YOUR EXCLUSIVE **NATURALIZER** SHOESTORES

THE SHOE WITH THE BEAUTIFUL FIT

**RIVERSIDE SQUARE MALL HACKENSAEK, N.J.**  
BY THE FOUNTAIN (201) 489-2530

**LIVINGSTON MALL LIVINGSTON, N.J.**  
UPPER LEVEL (201) 992-4645

Master Charge, Visa, BankAmericard logos

OCTOBER 1977 PAGES

**Fashionable eyeglasses!**

complete selections by  
 ANTHONY MARTIN • JAC CONE • FABERGE  
 DIANE VON FURSTENBERG  
 OSCAR DE LA RENTA

**\$49.95**  
 only

Complete with SINGLE VISION PLASTIC LENSES  
 ONE-YEAR FREE SERVICE ON ALL FRAMES

Complete eye exams  
 by a professional optometrist

1 Hour Service • Prescriptions Filled  
 Lenses Duplicated • Designer Eyewear  
 Decorative Monograms • Tinted Glasses

**COHEN'S PRICE GUARANTEE:**  
 Bring in any advertisement from any publication and Cohen's will BEAT their price within 30 days of advertised date.  
 \*Any item from stock or comparable style.

1000 21st Street, Livingston, N.J. 07033  
 Corner of Fairview

Livingston Mall  
 Lower Level  
 Near Sears Roebuck  
 944-1444

**COHEN'S Fashion Optical**

**SAVE 15%**

Boots are back this fall. And we have all the newest boot fashions for you.

REG. \$39.99  
 NOW \$33.99

NOW THROUGH OCT. 10

**O.S. Beck shoes**  
 LIVINGSTON MALL

**SCOTTY SALE**

**4-DRAWER STEEL FILE CABINET WITH LOCK AND KEY**  
 Heavy-gauge steel construction for years of use. Features full suspension drawers with bright aluminum handles. 2 top drawers lock. 18" x 52" x 15". Choose Black or Tan. Usual Low Price \$99.99

**47.99**  
 HANDLE STYLE MAY VARY.

**2-DRAWER CHEST WITH LOCK AND KEY**  
 Compact 28 height fits under your desk! Full suspension drawers 18" deep x 15" wide. Black or Tan. Usual Low Price \$99.99

**29.99**  
 HANDLE STYLE MAY VARY.

**HEAVY-DUTY FIRE-RESISTANT SECURITY CHESTS WITH LOCK AND KEY**  
 Heavy-duty all steel construction. Tan. No. 300. A. 12-3/4" x 8-1/4" x 4-7/8"

**9.99**  
 (Not Shown) 12-1/4" x 8-1/4" x 6-1/2" Deeper Model No. 400 \$12.99

B. LONGER MODEL NO. 500 14-1/2" x 9-1/2" x 4-1/4" Usual Low Price 16.99

**12.99**

**THE HARDY BOYS & NANCY DREW BOOKS**  
 reg. \$2.50  
 Sale **\$1.99**

Oct. 7, 8 & 10

**SCOTTY STATIONERY STORES**  
 LIVINGSTON MALL - Lower Level Near Sears  
 America's Leading Full-Line Stationery & Copying Store  
 PHONE 992-0484

**COLUMBUS WEEK-END SALE**

PAGES OCTOBER 1977

**COAT SALE SAVINGS! FOR YOUR SUPER WINTER WARMTH 20% OFF**

Save 20% on a fantastic selection of winter coats from Better Coats for 8 to 18, Junior Shop for 5 to 13, Point of View for 6 to 14 and Junior Hi Girls for 6 to 14. Plus, our entire collection of outerwear for toddler boys & girls, & girls through size 14! Great new styles, fabrics and colors.



BETTER COATS  
 JUNIOR SHOP  
 POINT OF VIEW  
 JR. HI & GIRLS SHOPS  
 TODDLERS BOYS & GIRLS

**SALE! MEN'S SWEATER SALE NOW THROUGH OCT. 10th!**

Regularly 20.00-22.00 **11.98**

For city or country wear...our cool weather warmers in sporting and special styles! Sweater Sale savings include cable knits and shetland crew-necks, great pull-ons in fisherman knits, ski-sweaters and lambs wool V-necks...all machine washable and in coordinating colors for today's wardrobe! For sizes S-M-L-XL

MEN'S FURNISHINGS

**McEster**

MORRISTOWN 9:30-5:30, WED. & FRI. 9:30-9:00 LIVINGSTON MALL 10:00-9:30, INCLUDING SAT. SOMERSET SHOPPING CENTER 9:00-9:00, SAT. 9:00-5:30

OCTOBER 1977, PAGE 10

**COLUMBUS DAY SALE**  
**20 to 40% off**

GENUINE BUTCHER BLOCK TABLES, OAK PARQUET TABLES, CHAIRS, SOFAS, SLEEPERS, ETAGERES, COUNTER TOPS, SHELVING, BARS, ROLLING CARTS, ANTIQUES, CUTTING BOARDS, CHOPPING BLOCKS, COCKTAIL TABLES, ACCESSORIES & MORE

**SPECIAL!**  
 Genuine Butcher Block **SOFA**  
 In Herculan Fabric  
**\$269**



**WOODSHED BUTCHER BLOCK CO.**  
 Mastecharge Rechargeable Repeating Charge

NEW JERSEY: Livingston Mall, Livingston/201-392-9110  
 Monmouth Mall, Eatontown/201-544-1994  
 NEW YORK: 243 E. 60 St./212-751-7640  
 QUEENS: 70-40 Austin St., Forest Hills/212-544-1411 OPEN SUN.

**JEANS WEST**  
**SALE NOW IN PROGRESS**

**PANTS & TOPS**  
**\$10.99**



Choose from a variety of styles and colors. Shop early for best selections.  
**LIVINGSTON MALL**  
 Offer good while quantities last.

**CURTAIN WORLD**  
**Is Now Open!**  
*We're Your Home Decorating Center For —*

- CURTAINS
- DRAPERIES
- DRAPERY HARDWARE
- WINDOW SHADES
- BATH BOUTIQUE
- SHOWER CURTAINS
- TOWELS
- RUGS
- BEDSPREADS
- MATTRESS PADS
- DECORATIVE THROW PILLOWS
- TABLE LINENS

**CURTAIN WORLD**  
 Upper Level • Near Sears • 992-5042  
**LIVINGSTON MALL**



PAGE 11, OCTOBER 1977

**25% Off ON CBS FAMILY OF RECORDS AND TAPES**  
 IN OUR INVENTORY ON THE FOLLOWING LABELS:

ANY LABEL IN THE CBS POPULAR RECORD FAMILY IN OUR TREMENDOUS INVENTORY AT 25% OFF OUR REG. LOW STORE PRICE. THIS SALE DOES NOT INCLUDE COLUMBIA OR ODYSSEY CLASSICAL RECORDS & TAPES.

**COLUMBIA • EPIC • PORTRAIT • PHILADELPHIA INTERNATIONAL**  
**• BLUE SKY • PLAYBOY • BESERKLEY • CARIBOU • CALLA**

Featuring Such Great Artists As: **CHICAGO • BOSTON • KANSAS • BOB DYLAN • AEROSMITH • BOZ SCAGGS • BRUCE SPRINGSTEEN • JOAN BAEZ • JEFF BECK • BARBRA STREISAND • KRIS KRISTOFFERSON • BURTON CUMMINGS • NEIL DIAMOND • DAN FOGELBERG • HEART • SIMON & GARFUNKEL • ISLEY BROS. • BILLY JOEL • LOU RAWLS • ENGBERT HUMPERDINCK • SOUTHSIDE JOHNNY & ASBURY JUKES • EMOTION • TEDDY PENDERGRASS • PINK FLOYD • JOHNNY MATHIS • AND MANY, MANY MORE!**

NO MAIL OR PHONE ORDERS FOR THIS SALE.

---

**"Low price for such high quality!"**

**Toshiba SA-320 AM/FM Stereo Receiver**  
**• Belt-Drive Record Changer**  
**• Two Jensen 20 Speaker Systems**

Here's a thrilling home entertainment center, packed with extras you don't normally find in this low price range. The heart of this system is Toshiba's brilliantly engineered SA-320 receiver. It has an advanced front-end design for increased FM sensitivity to pull in those distant stations. It also boasts a full complement of controls, including FM rcting, loudness compensation, hi-fiter, dual tuning meters, and tape monitor. An outstanding performer in anyone's book.

Next is B+C's ever-reliable 920 belt-drive record changer. It will give you years of quiet, precise operation because the moving parts have been cut to the barest minimum. A top-rated Shure cartridge has been included to make sure you get the most out of your records.

And wait! You hear these crisp, clean Jensen 20's. They'll belt out those lows and coo: out those highs better than many other bookshelf speakers selling for more money. You'll fall in love with them, just as we did.

**279<sup>95</sup>**  
 (Dust cover optional and extra)

**"Lots of drive!"**

**Jensen 8 x 9" COAX Car Speakers**  
 Big sound that'll fill your car with good vibes. Get a pair today while the price is so right!

**39<sup>95</sup>**  
 PAIR Model 8740

---

**"A triple play -- YOUR CHOICE!"**

**Toshiba PT-882D 3-Head Reel-To-Reel Tape Deck**

Just listen to these exciting features: 3-head system for other tape or source monitoring and echo tracking; mechanical full auto-stop; and easy tape loading mechanism, tape selector and recording bias switch, sound-on-sound system, 4-dial tape counter, more!

**Teac A-400 Cassette Deck**  
 With Dolby Noise Reduction

When it comes to tape recorders, Teac leads the way. The A-400 features a DC servo controlled motor for top reliability, plus improved electronics with integral Dolby for hiss-free, noise-free tapes.

**Technics SL-1650 Direct Drive Auto-Turntable With ADC MKII Stereo Cartridge**

What's new! The SL-1650 combines super-quiet direct drive with the convenience of an automatic record-changer. ADC's magnetic MKII cartridge will probably pick up notes your other cartridge never "saw." Now you'll hear how your records really sound!

**YOUR CHOICE 269<sup>95</sup> EACH**  
 SPECIAL! (Dolby is a trademark of Dolby Laboratories, Inc.)

---

**"A double play -- YOUR CHOICE!"**

**Pioneer KP-500 Underdash FM Super-tuner With Cassette Player**

Home stereo FM performance! Has local distance switch, stereo indicator light, phase lock loop for super stereo insulation, loudness switch, FM rcting, and automatic effect for cassettes.

**Sanjo FT-875 In-Dash Push Button AM/FM Car Player With 8-Track Stereo Player**

Features pushbutton radio tuning, instant-read digital speedometer indicator, local distance FM switch, E.T. FM front end circuitry, tone and balance controls.

**YOUR CHOICE \$138 EACH**  
 LIMITED QUANTITIES • ONE WEEK ONLY!

---

**THE WORLD'S LARGEST RECORD, TAPE & AUDIO DEPARTMENT**  
**SAM GOODY**  
 WE SUGGEST SHOPPING WITH A CREDIT CARD. (AMERICAN EXPRESS, MASTECARGE, DISCOVER, VISA) \*MAY BE A CASH OR PURCHASE OF 10% OFF.

**LIVINGSTON MALL**  
**LIVINGSTON, N.J.**



**LANE BRYANT**  
THE LARGEST SELECTION OF SPECIAL-SIZE FASHIONS... ANYWHERE!

**COLUMBUS DAY Sale**  
STARTS NOW!



**HERRINGBONE COORDINATES IN CAREFREE KNITS**

- Flared Skirt: reg. 13.99, **9.99**
- Fly Front Pants: reg. 14.99, **10.99**
- Belted Shirt: reg. 24.99, **18.99** (All in polyester/acrylic)
- Print Polyester Blouse: reg. 12.99, **8.99**

All in French blue.

**SIZES 38 TO 46 - ANB - WAISTS 32-40-46**

**40 LIVINGSTON MALL - Call 994-0990**  
Open Monday thru Saturday, 10AM to 9:30 PM.  
Mail and phone orders, add \$6 for delivery, plus \$1.00 for local C.O.D.'s.  
Add sales tax where applicable. Orders outside our delivery area add 1.5%.

**THREE WAYS TO CHARGE: Live! Bryant Charge Card; BankAmericard; Master Charge**

**BOGG'S**  
**COMPLETE FALL WARDROBE UNDER \$200.**



- SHIRT** 16.50  
Poly/cotton solids and stripes
- TE** 10.00  
100% Silk, printed in England
- POCKET SQUARE** 4.50  
In a variety of accent colors
- 3 PIECE SUIT** 165.00  
The finest all wool worsted flannel

**\$196.00**

Quakerbridge Mall • Monmouth Mall  
Woodbridge Shopping Center • Livingston Mall  
BOGG'S ACCEPTS AMERICAN EXPRESS, MASTER CHARGE AND BANKAMERICARD.

**Be a Thom Girl**  
In High Fashion Boots by Thom McAn

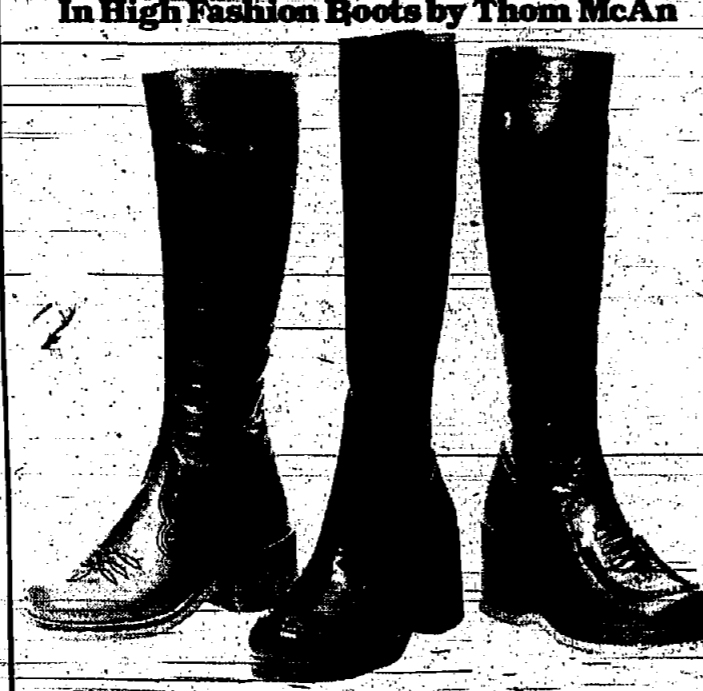

Thom McAn presents beautiful boots at beautiful prices in leather and man-made materials. From \$29.99 to \$39.99. So come on in to Miles and see all our great boot styles and colors.

**LIVINGSTON MALL**  
994-9832

**MILES**  
for today's women

# If you've got the itch, we've got the scratch.

The "Itch Loan" for just about anything.



Fix-Up Fly

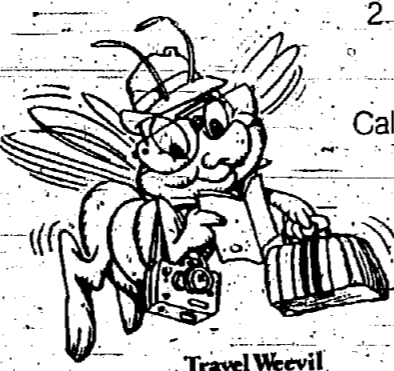

Travel Weevil

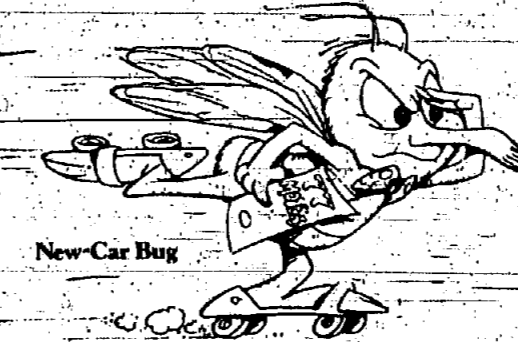

New-Car Bug

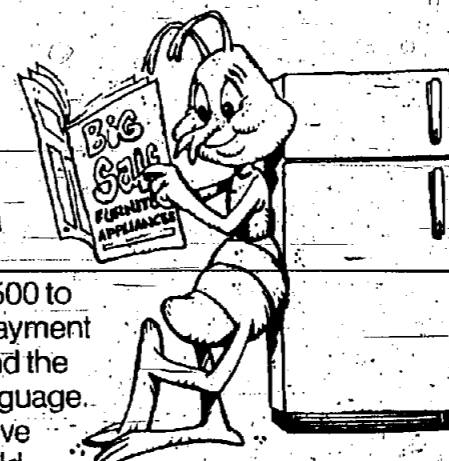

Anything Ant

Whether you're bit by the New-Car bug, tickled by the Anything Ant, stung by the Travel Weevil, bothered by the Big-Bill Beetle, buzzed by the Fix-Up Fly, or itching for just about anything at all, soothe that itch with a Howard-powered "Itch Loan" today!

With an "Itch Loan" you can borrow from \$500 to \$10,000, at easy interest, with convenient repayment terms. The "Itch Loan" application is simple, and the loan agreement is written in plain, everyday language. In most cases, we'll approve your loan and give you the money within 24 hours. Or we'll hold your money for up to 60 days while you shop around. There are two easy ways to get an "Itch Loan":

1. Drop in at any Howard office and apply.
2. Phone the "Itch Loan" Scratch Line - 201-456-3800 or 609-939-3045.

Call the "Itch Loan" Scratch Line for details!

**SAVINGS BANK**  
**the Howard**  
Member FDIC

Livingston: 111 Livingston Mall (just inside main lower level - Eisenhower Pkwy. entrance)

**LEVI'S FASHION PANTS**  
**\$8.99**  
 Reg. \$16.50 and up

County Seat brings you the greatest! A large selection of Levi's fashion pants for men on sale! Get a super-fit in a variety of styles, colors and sizes.

**MEN'S LONG-SLEEVE SHIRTS**  
**\$9.99**  
 Reg. \$14-\$18

What goes best with your Levi's jeans? A large selection of men's long sleeve shirts are now on sale! Choose from a variety of colors, styles and sizes to give you that perfect fit...everytime!

**COUNTY SEAT**

For the Levi's line that's most complete...  
 15 Orange Ave.  
**LIVINGSTON MALL & Eisenhower Plaza** PHONE 994-9058

**New Director of Marketing Appointed**



Harriet Zocks has been appointed Director of Marketing and Promotions by Pembroke Management for the Livingston Mall. In this capacity Mrs. Zocks' responsibilities will include promotional, advertising and public relations activities for the large shopping complex.

Mrs. Zocks has been working as a Drama specialist for the YM-YWHA of Metropolitan New Jersey, for L.S.D.P. (Livingston Student Development Program) and for the Livingston Department of Recreation and Parks. She also has taught courses in good grooming and modeling. In that capacity she has coordinated fashion shows presented at the Livingston Mall.

Mrs. Zocks is a graduate of Hunter College, New York City and received a Bachelor of Arts in Theater and Speech. She hopes to use her dramatic background and creativity to make the Livingston Mall an important center for not only the fine shopping it offers, but for community oriented interests as well. She is eagerly looking forward to bringing exciting and innovative events into the Mall.

Mrs. Zocks resides in Livingston with her husband Gorry and her three children Wendy, Adam and Jason.

**Finally, a shoe that's as smart as it looks.**



Under the ball of the foot... Softest leather... Genuine leather inside that breathes... Tailored Walking Shoes New from Scholl

AA A B C D Black-Kiddo or 6-10 6 1/2-10 6-11 6 1/2-10 6 1/2-9 white/black/dapple \$37.00

Also available in Tettini and slip-on pump styles. Not all sizes may be in stock, but we available upon request.

**Scholl**

**FOOT COMFORT SHOPS**  
**LIVINGSTON MALL**

**KAY-BEE is where the fun starts!**

**SUPER SPECIAL VALUE SALE**



**KAY-BEE**

**Toy & Hobby Shops - We take your fun seriously!**

LIVINGSTON MALL ROCKAWAY TOWNSQUARE  
 PARAMUS PARK WILLOWBROOK MALL

**GENERAL NUTRITION CENTERS HARVEST TIME**  
 SAVE AT AMERICA'S LARGEST HEALTH FOOD CHAIN!

**GNC VALUES!**

**VITAMIN C**  
 100mg. No. 95 \$3.49  
 1000mg. No. 255 \$1.99

**VITAMIN E**  
 200 I.U. No. 100 \$1.49  
 1000 I.U. No. 255 \$6.99

**COMPARE & SAVE!**

Apple Bran	10 oz.	\$1.09
High Fiber Granola	14 oz.	\$1.29
Raisin Bran Granola	11 oz.	89¢
Proteinola Cereal	18 oz.	99¢
100% Natural Cereal	12 oz.	77¢
Swiss Shield Musli	12 oz.	77¢
Raw Wheat Germ	1 lb.	49¢
Premier Wheat Germ	1 lb. jar	89¢
Miller's Unprocessed Bran	16 oz.	69¢

**FREE!** Last Chance Diet Book \$1.95 Value

**ZESTY Sunflower Seeds** 10 oz. 99¢

**America's Favorites!**

Vitamin B-12 500 mcg. 100 Capsules	No. 2557	\$1.99
Super Lecithin 100 Capsules	No. 2518	\$1.99
Vitamin B-6 50 mg. 100 Tablets	No. 2516	79¢
Zinc 10 mg. 100 Tablets	No. 2522	49¢
Dedicated Liver 100 Tablets	No. 534	79¢
Roman Meal 100 Tablets	No. 532	39¢
Calcium Plus 250 Tablets	No. 962	89¢

**PROTEIN!**

**REDUCE** The newest-easiest way to Reducing Formula \$12.95

**Roman Meal Wafers** 8 oz. 79¢

**Apple Juice** 64 oz. \$1.33

**Papaya Concentrate** 32 oz. \$2.19

**Wilderness Pack** 4 oz. 59¢

**Raw Almonds** 8 oz. 89¢

**California Dates** 1 1/2 lbs. \$1.59

**Thompson Seedless Raisins** 1 lb. \$1.29

**Dannon Yogurt** 3/\$1

**Toasted Soybeans** 2/\$1.29

**GNC GENERAL NUTRITION CENTERS**

OCTOBER 1977, PAGE 16

**BRING IN THIS AD TO PROFESSIONAL HAIR CUTTERS**

For A Haircut-costing **\$15** Elsewhere Regularly Priced At Only **\$8**

For Men & Women (Children at lower prices)

**No Appointment Necessary**

This includes:  
Cut, Shampoo & Blow Out  
**PLUS A THERMA-FUSE CONDITIONING**  
A \$2 VALUE AT NO EXTRA CHARGE!

**PROFESSIONAL HAIR CUTTERS**

"We Do The Whole Family"

LIVINGSTON MALL, LOWER LEVEL • 994-2361  
Open Mon. - Fri., 9:30 to 9; Sat., 9:30 to 7

**Levi's for Less**

**Levi's Denim Bells & Big Bells**  
(#646-02 and #684-02)  
Regularly **\$16.00** and **\$17.00**

**Levi's Cords**  
(#646-15 and # 519-15)  
Regularly **\$15.50**

now only **\$12.50**

the gap

LIVINGSTON MALL

**UNIFORM CLEARANCE**

MARKDOWNS & CLEARANCES FROM REGULAR STOCK TOP BRAND NAMES

**SAVE 50% and more**

HURRY IN WHILE SUPPLIES LAST!

**UNIFORMS**  
Orig. \$18-\$22  
NOW **\$8.88**

**PANTSUITS**  
Orig. \$20-\$30  
NOW **\$11.88**

**Life UNIFORMS**

LIVINGSTON MALL • LIVINGSTON • 994-2361  
LOWER LEVEL • NEXT TO HAMBURGERS  
SHOP DAILY 10 to 9:30

Use MasterCard or BankAmericard

**Perkins**

Importer's Overstock!

Made in Italy

**Della Castella Pipes**

Only because the importer was anxious to lighten his inventory of these pipes, were we able to purchase them at such a low price. They have sold for as much as \$13.95 in some areas, but we can bring them to you for only \$4.95 each. Made in Italy from cretan briar for many unusual shapes.

**4.95** EA.

Gillette Fashion Cricket Disposable butane lighter Thousands of lights **2 for \$1**

Middleton Tobacco Cherry Cavendish POUCH-SIZE REG. 60¢ EA. **3 for \$1**

Refson Tobacco Pouch Imported, roll-up, mild flavor, 6 mg. tar, 0.6 mg. nicotine av. per cigarette **6 for \$1**

**FREE Super Clear Cigarettes** with purchase of 1000's of Cigarettes

LIVINGSTON MALL • LIVINGSTON  
Ad Prices Effective thru November 5, 1977

**A GIANT PUMPKIN, WORTH ITS WEIGHT IN SILVER DOLLARS!**

Guess the pumpkin's weight and it's yours—along with its little red wagon and its weight in silver dollars!

Example: you correctly guess pumpkin's weight at 100 lbs. You take home the pumpkin, the wagon, and 100 silver dollars!

**SUMMIT Has It All This Fall!**

Get Up To Four Gifts FREE—Free Gifts For New Savings Accounts, Telephone Transfer Accounts, And New Loan Customers!

**A Giant Pumpkin, A Lot Of Silver Dollars, A Little Red Wagon, And More—Don't Miss Our Fall Festival At The Livingston Mall, through October 29!**

Open a Statement Savings Account or a Telephone Transfer Account with \$250 or more, or a Charter Investment Account with \$500 or more, and choose from our harvest of great gifts!

You'll receive a free gift for each account opened.

**SUMMIT STATEMENT SAVINGS ACCOUNT**  
5.13% effective annual yield on 9% per annum

**CHARTER INVESTMENT ACCOUNT**  
5.85% effective annual yield on 5.80% per annum

**TELEPHONE TRANSFER THE SUMMIT WAY**  
A totally new service that combines our SUMMIT Statement Savings Account—paying 5% per year, compounded daily from day of deposit to day of withdrawal—with a checking account. (Which can be free of service charges if you maintain a balance of \$400 in your Statement Savings or checking account.)

Day of deposit to day of withdrawal. Interest compounded daily, credited quarterly. Completely flexible. Deposit when you want, withdraw when you need to. Convenient quarterly statements.

Minimum deposit \$500; 90-day maturity; automatically renewable. Interest is compounded daily, credited quarterly.

**CHOOSE FROM:**

Bacon Thermal Blanket, The 4-in-1 Storm Hero Folding Umbrella, Ray-O-Vac Floating Lantern, Brass Cuspidor Planter, Milano 7-Pc. Salad Set, G.E. Timer

You will also be eligible for a free gift if you add \$250 or more to your existing SUMMIT Statement Savings Account or Telephone Transfer Account, or \$500 or more to your existing Charter Investment Account.

Take out an auto loan, home improvement loan or personal loan for \$2,500 or more, and you're also eligible for a free gift!

**FREE CANDY CORN TO ALL WHO ATTEND!**

Choose either place setting as your free gift, and you'll be on your way to a complete service! Every time you deposit \$25 or more to your savings account at SUMMIT, you'll receive a certificate entitling you to purchase another setting at a fraction of its retail value! (Example: a \$100 deposit entitles you to four certificates.)

Accord: The basic approach of the Accord line is to provide a complete service at the lowest possible price. The quality of the Accord line is guaranteed. The Accord line is the only line of its kind that offers a complete service at the lowest possible price.

Gifts: The new Accord pattern is a complete service in itself. It is designed to be used with the Accord line and is available in a variety of colors. The Accord line is the only line of its kind that offers a complete service at the lowest possible price.

**Summit and Elizabeth**  
MEMBER OF THE SUMMIT FINANCIAL CORPORATION

LIVINGSTON MALL • Livingston, N.J. • 994-3750

Fall Festival Hours: Mon. - Fri. 9 a.m. to 8 p.m. Sat. - 9 a.m. to 2 p.m.



# BAMBERGER'S COLUMBUS DAY

**MISSES' WARDROBES AND PANTSUITS**  
2 and 3-pc. pantsuits, 5-pc. wardrobes versatile enough for an entire weekend. Wools, polyesters, acrylics, Supersuedes™, more in solids, checks, stripes. Reg. \$40-\$175. Sale 20% OFF

**MISSES' SPORTSWEAR SEPARATES**  
The works: cotton-corduroy blazers, pleated trousers, V-neck buttoned vests, mandarin vests, gaucho and dirdind skirts, pullover blouses, wool cowls. Reg. \$17-\$58. Sale 12.90-\$39

**MISSES' LEATHER/SUEDE SKIRT SETS**  
Gaucho skirts to top with matching vests and boleros, corduroy-style. Exquisitely soft suedes and leathers in browns, russets, greys, more. Reg. \$50. Sale \$35

**JUNIORS' TROUSERS AND COWLS**  
Side-tab or self-bell polyester-garbardine trousers to wear with color-related striped cowl sweaters in wool acrylic knit. Reg. \$13-\$20. Sale \$9-\$15

**BUTTERY SOFT VINYL HANDBAGS**  
Organizers with a place for everything. Totes, big bags, shoulder bags. Attache-styles. Close-to-the-body hold-alls. Spec. Purch. 12.90

**WOMEN'S SEPARATES AND SWEATER-ALLS**  
Famous maker pants, jackets, vests, skirts, tops and shirts. Plus bulky sweater-coats and jackets to toss over them. Reg. \$15-\$40. Sale 10.50-\$28

**WOMEN'S PANTSUITS/JACKET DRESSES**  
The newest blouson looks, cowls, tie collars, softly flared skirts. Plus sweater suits, shirt-jackets, more. Solids, contrast prints. Reg. \$25-\$40. Sale 20% OFF

**MISSES' SWEATERS: 14 GREAT COLORS**  
Cowls and turtlenecks, your winter indispensables. Fleecy acrylic-wool in rust, sand, grape, rose and 10 more necessary colors. Reg. \$14. Sale \$10

**14 KT. GOLD AND STERLING JEWELRY**  
Fine sterling, silver bracelets, pins, necklaces and slender ankle bracelets. Plus 14 kt. gold wrist chains and neck chains, 5' to 30" lengths. Reg. 22.50-\$180. Sale 20% OFF

**MISSES' WARM-LINED SUEDE GLOVES**  
Shirred. Stitched. Buckled. Long of short. Supple. buffed suede, Sherpa® or cashmere-lined. New tawny colors. Reg. \$8-\$20. Sale 6.40-\$16

**MISSES' KNIT-LINED KNEE-HIGH BOOTS**  
Stacked mid-heel with side gore and zipper. Knit lined. Double soles. Leathery vinyl, made for us in Spain. Reg. \$35. Sale \$25

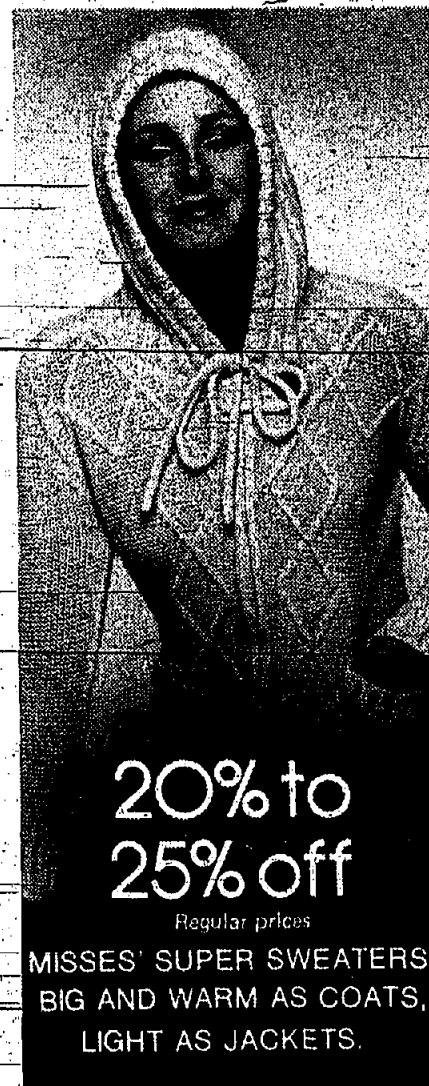

**20% to 25% off**  
Regular prices  
**MISSES' SUPER SWEATERS:**  
BIG AND WARM AS COATS,  
LIGHT AS JACKETS.



**20% and 30% off**  
Regular prices  
**MISSES' COORDINATES:**  
FAMOUS MAKER  
AND ALEX COLEMAN

A sweater-coat or jacket can double as an over-all wrap on those days you don't want the heavy bulk of a winter coat. Wraps, blazer-styles, shawl collars, mandarin, roll-over collars. Bell sleeves, ribbed cuffs, raglans, squared-off sleeves. Many with snugly hoods or oversize collars. Off-white, in fine wool or wool-nylon. Regularly \$32-\$50. Sale \$24-\$40.

**THE FAMOUS MAKER COORDINATES**  
You'll recognize the great tailoring right away. The gentle-flare pants, softly fitted at hips and waist. The matching jackets, crisply-tailored matchmates to wear over the smoothly tailored shirts. Plaids and solids, polyester knit. Reg. \$14-\$29. Sale 20% OFF

**THE ALEX COLEMAN SEPARATES:**  
Sportsweat team-mates: pull-on pants with the long and leggy look, topped by floppy print shirts with long, full sleeves. Solid pants, related print tops, all in polyester knit. Reg. \$16 to \$20. Sale 30% OFF

WHATEVER YOU'RE SHOPPING FOR,  
WHY NOT OPEN A BAMBERGER CHARGE ACCOUNT



Sorry, no mail or phone orders. Coming to the  
**SHOP BAMBERGER'S LIVINGSTON AND ROCKAWAY TOWNSQUARE**  
SAT. FROM 9:30 A.M. TO 6:45 P.M. WED. AND FRI. 9:30 A.M. TO 8 P.M.  
MON. THRU FRI. 9:30 A.M. TO 9:30

# SALES FRI., SAT. ALL DAY MON.



**20% off**  
Regular prices  
**MEN'S TRADITIONAL**  
VESTED SUITS,  
WOOL SPORT JACKETS, SLACKS



**20% off**  
Regular prices  
**WINTER SAVINGS**  
FOR BOYS AND GIRLS,  
INFANTS, TODDLERS

**THE SUITS**  
Impeccably tailored 2-button center or side vent jackets with handkerchief pockets, subtle fitting. Bell loop trousers, with just enough flare. Trim-filling watch-fob 5-button vests. Fine wools and polyester-wools. Solids or muted patterns in navy, gray or brown. 38-46 R, S, L. Reg. \$155 to \$225. Sale \$124-\$180

**THE SPORTCOATS**  
Wool and camel hair sportcoats and blazers with center vent, notched lapels, 2 buttons. Navy, brown or camel. Reg. \$90-\$150. Sale \$72-\$120

**THE SLACKS**  
Coordinating belt loop flares. Wool, worsted wool, polyester-wool. Reg. \$35-\$75. Sale \$28-\$58

There is a charge for alterations. Most suits cut at Manhattan. Pleated or pleaced.

**FOR BIG GIRLS:** Cardigans, cowls, pullovers, turtlenecks. Washable acrylic. Reg. 7.50-\$22

**FOR LITTLE GIRLS:** Toggle-button cardigans. Cabled sweaters. Nylon shirts. Reg. \$6-\$18

**FOR BIG AND LITTLE GIRLS:** Regular pile-line jackets. Plus knit hats, gloves and scarves. Reg. 1.75-\$85

**FOR BIG BOYS:** Snorkels. Nylon parkas with acrylic pile lining. Corduroy pants and vests. Brushed denim and twill jeans. Crew pullovers, turtlenecks, sport-theme tops, long sleeve knit tops. Reg. \$7-\$45

**FOR LITTLE BOYS:** Nylon snorkels. Corduroy parkas. Brushed denim jeans, matching vests. Long-sleeved knit tops in polyester-cotton. Reg. \$4-\$35

**FOR INFANTS AND TODDLERS:** Bundle-up snowsuits with polyester fiberfill for all-over protection. Nylon or polyester-cotton, some quilted. Reg. \$25-\$51

**MEN'S OUTERWEAR: LEATHER/CORDS**  
Hooded split cowhide kangaroo bomber jacket with acrylic pile lining. Corduroy rancher with shearling-look acrylic pile lining. Quilt-lined leather trench-coats and double-breasted pea coats. Reg. \$45-\$215. Sale \$36-\$169

**MEN'S DENIM JEANS/CORDUROY SHIRTS**  
Blue cotton-denim jeans and long-sleeved corduroy shirts with flannel trim, large front pockets, flannel cuffs, collar trim. Reg. \$18-\$23. Sale \$14-\$18.40

**YOUNG MEN'S DENIM, CORDUROY LEVI'S**  
Levi's western-bells in brushed denim. Or Levi's corduroy straight legs and Western bells. They're the real thing. Reg. 15.50-\$22.50. Sale \$12 to \$18

**MEN'S DOUBLEKNIT FLARES**  
Bell loop gentleman's flares with western pockets, ready-to-wear bottoms. Solids, houndstooth checks, plaids, checks. Machine washable. Reg. \$15-\$20. Sale \$11-\$16

**MEN'S INDOOR/OUTDOOR SWEATERS**  
Fisherman crews, sweater-jackets, collared sweater-shirts. Shelland Superwash® wools, some cabled. Suede-front shawl and zip jacket sweaters, more. Reg. \$12-\$45.

**MEN'S FAMOUS MAKER DRESS SHIRTS**  
Long-sleeved shirts, some taper-fitted. Two-button cuffs. Solids and patterns in stay-smooth polyester-cotton. Special Purchase \$10

**YOUNG MEN'S HOODED NYLON JACKETS**  
Lined with fleecy Sherpa® so you can wear them skiing. Drawstring hood. Zip-front. Close-fitting cuffs and waist. Navy or brown. Reg. \$25. Sale \$18

**MEN'S BETTER SPORTSWEAR COORDINATES**  
The two tailors you respect: John Pomer and David Hunter doing corduroy with class. Flares. Sportcoats. Leisure jacs. Pin cords, mid-wale corduroys, wools and flannels. Tattersall shirts. Reg. 27.50-\$70. Sale 30% OFF

**TEEN GIRLS' COATS/JACKETS/COWLS**  
Boat and panel lengths. School coats. Ski jackets. Cowls, cardigans and pullovers in solids and stripes. Reg. \$8-\$66. Sale 6.40-\$2.80

**SAVE 50% ON VINYL ZIPPER LUGGAGE**  
Choose tote, carry-on, pullman, in blue or brown. Regularly \$30-\$75. Sale \$15-\$37.50



Family at all Bamberger stores, unless otherwise specified.  
**MON. THRU SAT. 10 A.M. TO 9:30 P.M. NEWARK, MON. TUES. THURS. WILLOWBROOK MON. THRU SAT. 10 A.M. TO 9:30 P.M. MORRISTOWN P.M. SAT. 9:30 A.M. TO 8 P.M.**

# BAMBERGER'S COLUMBUS DAY



Wall-to-wall sale:  
40 textures, 1000 colors  
14% to 38% off

OUR BEST-SELLING DURABLE NYLON PILE HI-LO SHAG IN 9 MULTICOLORS

Sale 9.99 sq. yd. installed\* Regularly 15.99

FOR STARTERS, HERE ARE SOME OF THE OTHER OUTSTANDING VALUES YOU'LL FIND FROM 10 FAMOUS MILLS

	Sale sq. yd. installed*		Sale sq. yd. installed*
Cabin Crafts nylon pile short shag in 10 colors. Reg. 13.99	9.99	Gulistan Trevira® polyester pile Saxony plush 17 colors. Reg. 19.99	12.99
Evans-Black Dacron® polyester pile sculptured in 16 two-tones. Reg. 16.99	10.99	Ventura-Antron II® nylon pile plush 11 colors. Reg. 18.99	13.99
Monticello Trevira® polyester pile Saxony plush 16 colors. Reg. 15.99	10.99	Monticello Trevira® polyester pile plush 17 breeds. Reg. 19.99	13.99
Evans-Black Dacron® polyester pile plush 11 colors. Reg. 16.99	10.99	World Anso® nylon pile 19 new smoky multicolors. Reg. 19.99	14.99
Miliken Trevira® polyester pile velvet in 14 colors. Reg. 16.99	11.99	Gulistan Trevira® polyester pile plush 16 colors. Reg. 23.99	15.99
Coronet Banlon® Saxony plush nylon pile in 16 colors. Reg. 15.99	12.99	Horizon nylon pile plaid in 11 bright shades. Reg. 18.99	15.99
Monticello Anso® nylon pile plush in 18 colors. Reg. 24.99	16.99	Custom weaves Dupont® nylon pile velvet in 26 colors. Reg. 23.99	18.99

\*Bamberger's sale prices always include custom facings wall-to-wall installation over sponge rubber padding. There is an additional labor charge for custom stairwork and for installations of less than 16 sq. yds.



SHOP BAMBERGER'S LIVINGSTON AND ROCKAWAY TOWNSQUARE  
SAT. FROM 9:30 A.M. TO 5:45 P.M. WED. AND FRI. 9:30 A.M. TO 8 P.M.  
MON. THRU FRI. 9:30 A.M. TO 9:30 P.M.

# SALES FRI., SAT. ALL DAY MON.

13 of the best seats in the house  
all at one terrific low price

YOUR CHOICE Sale \$375 Reg. \$525 to \$700

WHAT SIZE, WHAT SHAPE, WHAT LOOK DO YOU PREFER?

Block-cut velvet 86" loose pillowback with T cushion seats. Brown, beige, rust velvet	Regularly \$650
Natural Haitian cotton 87" loose pillowback with Parsons legs. Nubby cotton	Regularly \$650
Floral-stripped tapestry. 91" pillowback tufted in rust green beige floral striped Hercules®	Regularly \$645
Outline quilted floral 89" loose pillowback, Scotchgard® beige-blue print	Regularly \$625
Hercules® lumberjack plaid. 84" pillowback in blue gold-white	Regularly \$675
Outline quilted floral bouquet. 88" highback, multi colors on blue Scotchgard® protected	Regularly \$600
Striae velvet. 89" with hand tufted back. Brick, blue or green Scotchgard®	Regularly \$650
Button-back velvet 88" sofa with side tufting. Brick or cocoa brown	Regularly \$625
Block-cut lawn velvet. 82" loose pillowback looks like tufted suede. Deep seated comfort. 100"	Regularly \$550
Oak and vinyl. Solid oak/rach wood trim on caramel leather vinyl. 76 1/2" long. By Berkline	Regularly \$525
Colonial flower print. 90" high back, pine finish wood trim, sturdy earlstone nylon print	Regularly \$600
Pine and plaid. 90" pillow top sofa, loss pillows. Earlstone Hercules® plaid	



Quilted paisley. 88" loose pillowback with channel sides. Pewter blue print. Regularly \$700.

Sorry, no mail or phone orders. Items available at all Bamberger's stores except Morristown, Plainfield and Princeton. (Bookroom at all Bamberger's stores except Morristown and Princeton.)

MON. THRU SAT. 10 A.M. TO 9:30 P.M. NEWARK. MON., TUES., THURS.  
WILLOWBROOK MON. THRU SAT. 10 A.M. TO 9:30 P.M. MORRISTOWN  
P.M. SAT. 9:30 A.M. TO 6 P.M.



# BAMBERGER'S COLUMBUS DAY

## TAKE UP TO 24 MONTHS TO PAY FOR YOUR CHINA WITH NO FINANCE CHARGE ON BAMBERGER'S CLUB PLAN

Here's how Bamberger's Club Plan works. Simply choose your pattern from the ones shown (or see the complete assortment of Lenox at the Bamberger's nearest you). Make a down-payment of 10% in cash, by check or money order and take up to 24 months to pay the balance, with monthly payments as low as \$10. And remember, no added FINANCE or other carrying charges ever. (The cost of credit is included in the price quoted for goods and services.)

To qualify for Bamberger's Club Plan Account, your minimum purchase must be \$200, exclusive of sales tax, and is subject to credit approval, of course. Take the cash price of your purchase, including N.J. sales tax, is \$34.06, your down payment will be only \$3.41. You pay the balance of \$30.65 (the deferred payment price) in 23 monthly payments of 12.50 and a final payment of 13.66. No finance charges will be added.

We will deliver china as soon as possible, but please allow 4 to 8 weeks for delivery. Come in, write or phone for Club Plan application.

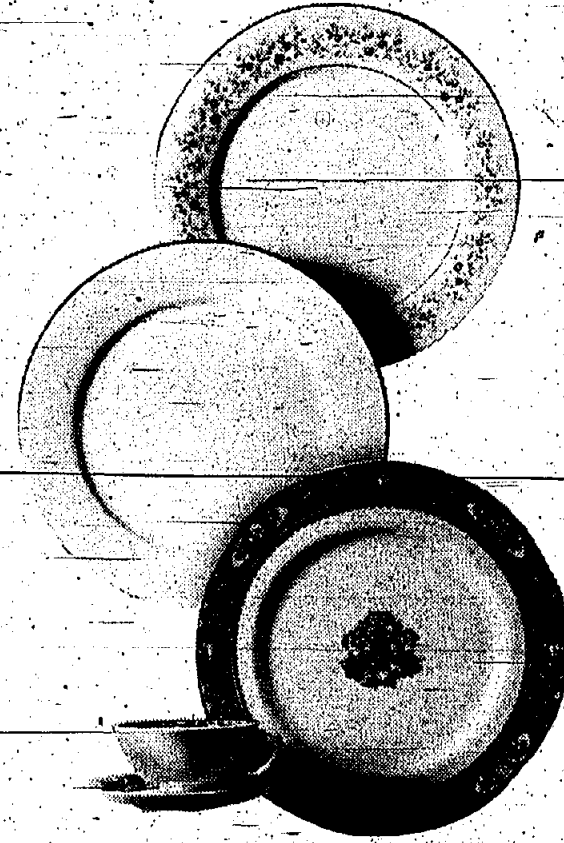

**Lenox 15% off,  
Noritake  
20% to 50% off**

**LENOX FINE CHINA SETS  
AND OPEN STOCK;  
NORITAKE FINE CHINA  
AND STONEWARE OPEN STOCK;  
PLACE SETTINGS AND SETS**

Choose from 50 Lenox patterns, excluding place settings and open stock place setting pieces. Choose from 130 Noritake patterns. For example:

Lenox Castle Garden 20-pc. set for 6, regularly \$376.05 Sale \$319  
Noritake Savannah: 12 5-pc. place settings, regularly \$275.40 Sale \$220.32



**MAKE A SINGLE CUP OR 12 EXPRESSO OR CAPPUCCINO SALES**  
Make frothy cappuccino or rich, aromatic espresso for a group of up to 12, or a self-satisfying cup for yourself. Aluminum or stainless steel top-of-the-stove drip, pressure method or steam brew coffee makers.  
Regularly \$13 to \$100 **25% OFF**



**SAVE \$3. NORDICWARE MULTI-FRY, THE MAGNIFICENT FRYING MACHINE** (A159-94) Deep fries, slow cooks, pops corn, simmers, steams and boils. Variable temperature control, metal cooking basket, insulated base for handling, non-stick for easy clean-up. 2 qt. capacity.  
Regularly \$28 **SALE 24.99**



**HALF PRICE: THE 6 FT. ARC LAMP REACHES OVER A SOFA, CHAIR** (B67-11) Read, sew or write with proper lighting. 9" swivel globe throws light where you need it. Shiny, polished chrome or brass finish from the floor up, with black weighted forked base.  
Regularly \$98 **SALE \$49**



Phone or write on starred (\*) items marked delivery within New Jersey and our delivery areas (N.J., Pa. and Del. Phone listings not at Plainfield, Princeton or Morristown.)  
**SHOP BAMBERGER'S LIVINGSTON AND ROCKAWAY TOWNSQUARE**  
SAT. FROM 9:30 A.M. TO 6:45 P.M. WED. AND FRI. 9:30 A.M. TO 6 P.M.  
MON. THRU FRI. 9:30 A.M. TO 9:30 P.M.

# SALES FRI., SAT. ALL DAY MON.



**30% to 40% off  
energy-saving  
draperies**

**CUSTOM-LENGTH DRAPERIES** Standard widths, cut to the exact length of your windows. Choose from Riverdale's or our own fine collection of lined or unlined satins, sheers, open weaves and much more.  
**30% Off** Regular prices

**LINED ANTIQUE SATINS** Single, double or triple widths draperies in 84" and 95" lengths. Solid colors from soft naturals to vibrants. Self-lined heavyweight rayon-acetate satin to hold in heat.  
Reg. \$14 to \$107 **Sale '8 to '69**

**LINED OPEN WEAVE DRAPERIES** Single, double or triple widths, 84" long. Rich russet or brown in machine washable, machine dryable iron cotton polyester.  
Reg. \$39 to \$137 **Sale '25 to '89**

**NATURAL OPEN WEAVE DRAPERIES** single, double or triple widths in 84" and 95" lengths. Also matching valance, 36" cafe curtains with rings.  
Reg. \$10 to \$132 **Sale '6 to '85**

**THERMAL-LINED DRAPERIES BY BURLINGTON** Handsome, heavyweight draperies to hold in heat in winter, screen out hot rays in summer. Machine washable, no-iron cotton-polyester. Single, double, triple widths: 63", 84" and 95" lengths.  
Reg. \$28 to \$136 **Sale '19 to '95**

**INSULATING LINERS FOR DRAPERIES** Be your own energy conserver, and line your own draperies to help save on heat this winter. Cotton, thermal-woven-cotton-polyester. 63", 84", 95" lengths.  
Reg. \$12 to \$22 **Sale '8 to '15**

**\*41% TO 50% OFF: BEDSACK\* IRREGS. WON'T SLIP OR SLIDE** (B292-65) Smooth filling, sonically quilted on all sides so they don't slip or slide.  
Twin, if per. \$15-\$17 **SALE 8.50**  
Full, if per. \$18-\$20 **SALE 11.50**  
Queen, if per. \$22-\$24 **SALE 14.50**  
King, if per. \$25-\$27 **SALE 16.50**  
Pillowsack, if per. \$5-\$6 **SALE 3.50**

**33% TO 41% OFF TAILORED SHEERS.** Dacron® polyester curtains will hang straight washing after washing. White, eggshell, gold or ebony. 82" wide.  
45", 54" length, reg. \$9-\$9.50 **SALE '6**  
63", 72" length, reg. 10.50-\$12 **SALE '7**  
84", 90", 95" length, reg. 12.50-\$16 **SALE '8**

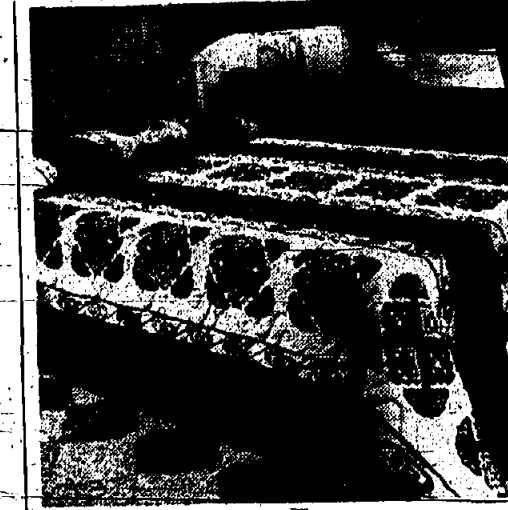

**HALF PRICE: FAMOUS MAKER PUFF-QUILTED BEDSPREADS** Throw-style cotton, poraries, geometrics, florals and more. Many machine washable-dryable—polyester-cotton, with lofty, lightweight polyester fill. Full-to-king size also available at 50% savings.  
Originally \$34 twin size **Now \$17**



**SAVE 20% TO 40%: COMFORTERS FOR THE SHAKE, 'N MAKE BED** Bath styles, geometrics, scenics, florals and solids from Wamsutter, Burlington, Countess York and more. Cotton-polyester with polyester fill.  
Twin, orig. \$35-\$42 **NOW \$22**  
Full, orig. \$45-\$53 **NOW \$35**  
Dual/king, orig. \$56-\$75 **NOW \$45**

Phone or write on starred (\*) items marked delivery within New Jersey and our delivery areas (N.J., Pa. and Del. Phone listings not at Plainfield, Princeton or Morristown.)  
\*401-336-4444 or your local Bamberger Telephone number. There is a \$20 minimum charge. In mail and phone orders, there is a \$2 delivery charge on lamps.  
**MON. THRU SAT. 10 A.M. TO 9:30 P.M. - NEWARK, MON., TUES., THURS.**  
**WILLOW BROOK MON. THRU SAT. 10 A.M. TO 9:30 P.M. - MORRISTOWN**  
P.M. SAT. 9:30 A.M. TO 6 P.M.



# BAMBERGER'S COLUMBUS DAY



Juniors' coats and ski jackets. Single breasted, double breasted, belted wraps. All-weather coats. Nylon ski jackets with hoods. 5 to 13.  
Regularly 24.90-\$68 **20% OFF**



Big boys' winter outerwear. Snowshirts, downlook ski jackets. Sherpa-lined denims and corduroys, many hooded, washable. 8-18.  
Regularly \$13-\$26 **20% OFF**  
Big and little girls' coats, jackets. Snowsuits, ski jackets. Solid or plaid coats, wools and nylons. 4-6X, 7-14.  
Regularly \$15-\$50 **20% OFF**  
Infant and toddler boys' and girls' 1 and 2-pc. snowsuits, snowsuits and prams, all machine wash-dryable.  
Regularly \$14-\$22 **Sale 11.20-17.60**

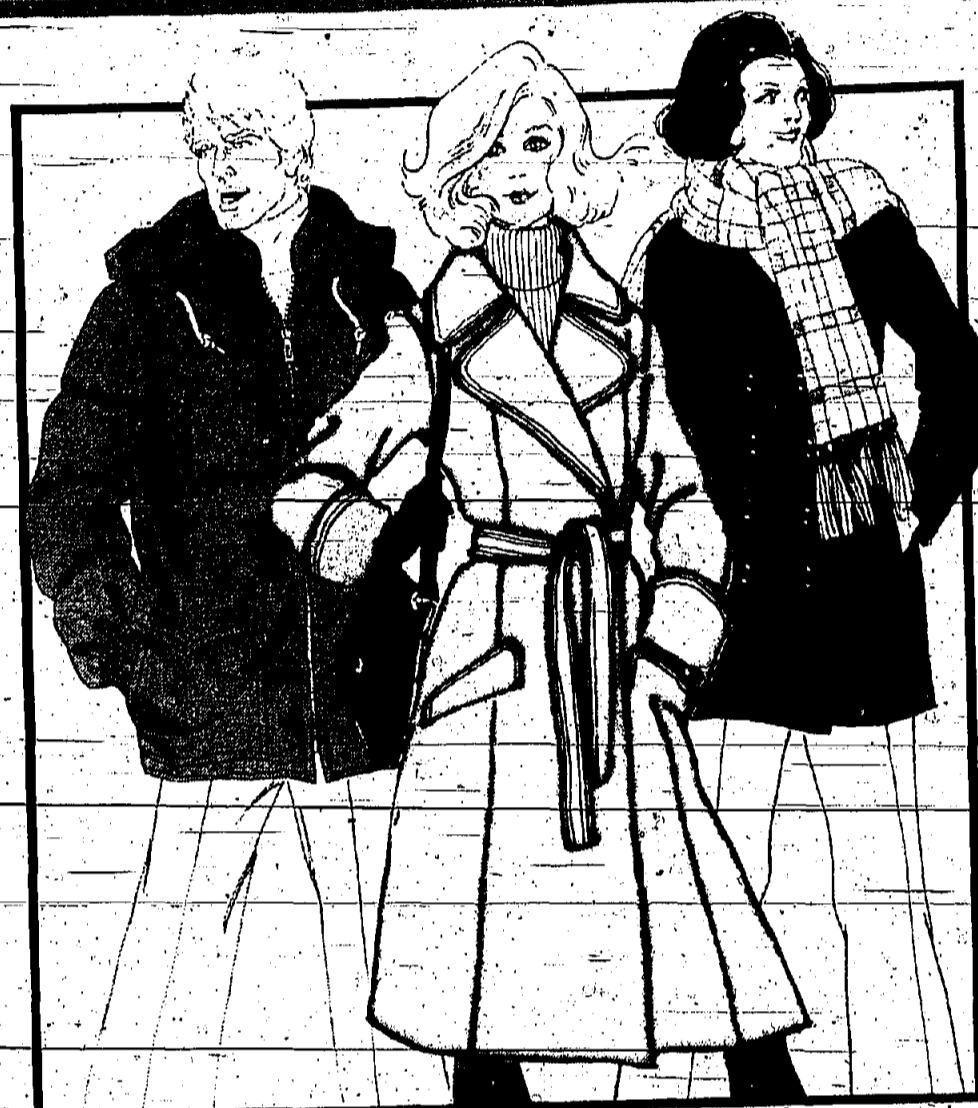

## MISSES'/WOMEN'S/MEN'S COAT SALES AND SPECIAL PURCHASES

Misses' boot and pant-length coats. Single and double breasted, some fur-trimmed, some hooded, some belted. Plus stormcoats, all-weather raincoats with zip-out acrylic pile lining, PVCs and more. Selection of winter solids, stripes, plaids. Reg. \$29-\$84 **20% Off**

Misses' quilt-lined ski jackets. Hooded, unhooded. Trimmed, untrimmed. Solids, two-tones. Nylon-taffeta. **Special Purchase 19.90**

Women's toasty-warm ski jackets with concealed hoods to wear up, down, or not at all. Washable nylon, some quilted, with polyester fiberfill. Roomy pockets. Zip or snaps. 16 1/2-24 1/2. **Special Purchase 21.90**

Men's feather-down jackets with rip-stop nylon shells. Hidden hood, two big front-flap pockets. S,M,L,XL. **Special Purchase 29.90**

Men's suede and leather ranchers, topcoats, bombers. Acrylic pile-lined leather-look bombers, CPOs and double-breasted trench-coats. All-weather rainwear with zip-out pile linings. Reg. \$20-\$129.99 **20% Off**

# SALES FRI., SAT. ALL DAY MON.

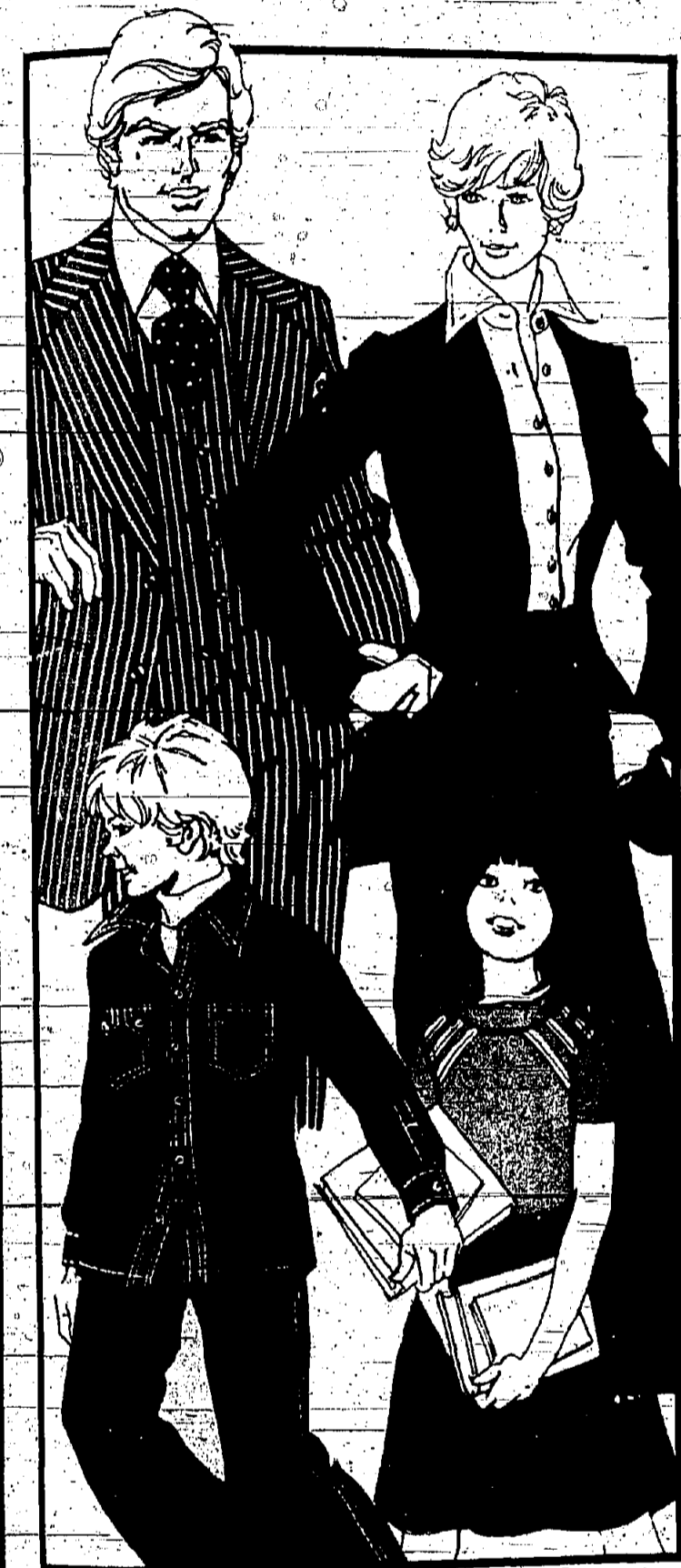

## SALES/SPECIAL PURCHASES FOR MISSES, WOMEN, MEN, JUNIORS AND CHILDREN

- Misses' coordinate blazers, pants, vests, more. Reg. \$10-\$24. **20% Off**
- Misses' pants, cowls, turtle-necks, pullovers. Reg. 8.50-9.50. **20% Off**
- Misses' acrylic cowl-blouses and skivvies. **Spec. Purch. 4.99-5.99**
- Misses' print polyester blouses. **Spec. Purch. 5.99**
- Misses' proportioned-pull-on pants. Reg. \$10. **Sale 2 for \$15 7.99 ea.**
- Misses' baby cable, turtle-neck, crew, V-neck sweaters. Reg. \$11 **Sale 6.99**
- Misses' dresses, skirt suits. Reg. \$15-\$32. **20% Off**
- Misses' knit or gilette corduroy trousers. Reg. \$14. **20% Off**
- Juniors' long-sleeved woven plaid shirts. Reg. \$8. **Sale 6.40**
- Juniors' hooded zip front cardigans. Reg. \$14. **Sale \$10-11.20**
- Women's dresses, pantsuits, coats, rainwear. Reg. \$10-\$72. **20% Off**
- Women's pullovers, cardigans, some cable-knit. Reg. 9.50-\$23 **Sale 7.50-\$16**
- Women's polyester cowl, turtle-neck, shell tops. Reg. \$6-\$7 **Sale 4.50-5.50**
- Women's 2-pc. pantsuits, solid or patterned. **Spec. Purch. 16.90**
- Women's pull-on polyester pants, 1 1/2" waist. **Spec. Purch. 6.90**
- Misses' knee-high lined vinyl boots, side zip. Reg. \$20. **25% Off**
- Misses' leather-look vinyl handbags. Reg. \$5-\$13. **Sale 4.80-10.40**
- Misses', juniors long fleece robes and sleepgowns. Reg. \$6-\$23. **20% Off**
- Juniors' long, brushed-nylon Juliet gowns. **Spec. Purch. 4.99**
- Misses' seamless all-in-one body briefers. Reg. \$8. **Sale 5.99**
- Misses' knit hats, mittens, scarves. Reg. \$3-\$7. **Sale 2.40-5.60**
- Misses' knit earnings, 3 to the set. Reg. \$2-\$3. **20% Off**
- Misses' knee socks, solids, prints. Reg. 1.25-3.50. **25% Off**
- Men's polyester separates: sportcoats, vests, slacks. Reg. \$12-\$35. **Sale 9.60-\$28**
- Men's dress slacks irregulars. If perf. \$12-\$15. **Sale 7.99**
- Men's doubleknit sportcoats. 2-tuition, center vent. Reg. \$30. **Sale \$24**
- Men's ski sweaters, crew and V-neck pullovers. Reg. \$13-\$18. **20% Off**
- Men's bulky coat-sweaters, acrylic knit. Reg. 22.50. **20% Off**
- Men's collared knit shirts, solid or striped. Reg. \$10-\$11. **20% Off**
- Men's lumber-shirts, corduroy, acrylic, wool, more. Reg. \$10-\$14. **20% Off**
- Men's traditional woven plaid sport shirts. Reg. \$8. **Sale \$6**
- Men's Clana® nylon dress, sport shirts. Reg. \$12. **Sale 9.60**
- Men's button-down dress shirts, long-sleeve. Reg. 9.50-\$10. **Sale 7.50**
- Men's warmth-without-weight thermal underwear. Reg. 2.99. **Sale 2 for \$5**
- Men's mufflers, plaids or solids, acrylic and wool. **Spec. Purch. 1.99**
- Men's long leg, long sleeve pajama irregulars. If perf. \$9. **Sale 5.99**
- Misses' knitted and suede gloves/irregulars. If perf. \$5.00-9.50. **Sale 4.99**
- Young men's wrangler straight-leg or flare corduroy jeans. Reg. 15.50. **Sale 10.99**
- Young men's flannel shirts for fall. Reg. 7.50. **Sale \$6**
- Big and little girls' dresses, gaucho sets. Reg. \$6-\$11. **20% Off**
- Big girls' skirts, sweaters, jeans, dress pants. Reg. \$6-\$15. **20% Off**
- Little girls' jeans, dress pants, knit tops. Reg. \$4-\$6. **20% Off**
- Big boys' jeans, carpenter pants, knit tops, pajamas. Reg. \$5-9.50 **20% Off**
- Big boys' leisure suits and pilot dress shirts. **Spec. Purch. 3.99-10.99**
- Little boys' slack sets, jumpsuits, pajamas. Reg. \$3-\$10. **20% Off**
- Infants' and toddlers' Garaminta® coordinates. Reg. 2.50-\$6. **20% Off**
- Infants' knitted, footed sleepwear. Reg. 5.50-\$6. **20% Off**

Sorry, no mail or phone orders. Savings for the Family, at all Bamberger Budget Stores.

**Bamberger's**  
Budget  
Store

SHOP BAMBERGER'S LIVINGSTON AND ROCKAWAY TOWNSQUARE  
SAT. FROM 9:30 A.M. TO 5:45 P.M. WED. AND FRI. 9:30 A.M. TO 6 P.M.  
MON.-THRU-FRI. 9:30 A.M. TO 9:30

MON.-THRU SAT. 10 A.M. TO 9:30 P.M. NEWARK; MON., TUES., THURS.,  
WILLOWBROOK MON.-THRU SAT. 10 A.M. TO 9:30 P.M. MORRISTOWN  
P.M. SAT. 9:30 A.M. TO 6 P.M.

**Bamberger's**  
Budget  
Store