



HELPING WOMEN FIND CAREERS—A grant from the Shearing Plough Corp. will enable Jersey City State College to continue its "Women in Science" program through which hundreds of high school students meet with women active in a variety of scientific fields to learn of career opportunities that will be available to them after college study. Anna W. Altridge (right), Shearing Plough's director of community affairs, discusses the program with Helen Kotsotis, Ph.D., a biologist at Jersey City State who coordinates "Women in Science," and John Nevitt, director of the college's development fund.

Juvenile delinquency not serious in India

Despite its poverty, committed to correctional institutions in India, researchers point out, is not serious problem in juvenile delinquency. Commitment is a last resort, preferable to leaving a child loose to roam the streets or be exploited in the streets. Even though correctional facilities are in Tamil Nadu alone, sanctioned by law budgets, (This state has a population of 41 million), the vast majority of young offenders are not incarcerated in a serious sense. Although a good deal of petty theft does occur, youngsters are most often charged with breaking non-drinking laws (Tamil Nadu is a dry state), sneaking rides on public transportation or vagrancy. According to Dr. Hartjen and Dr. Priyadarini, "Misbehavior... Children as victims of poverty, bad parents or unfortunate circumstances. Rather than punishment, the practice is to provide the care, protection and training for them tend to find their way into an approved lead a useful adult life."

Bus rules proposed for pupils

An estimated 640,000 children in New Jersey, over a major part of the daily 11,000 school buses, should never spread out traveled system of the bus without delay, but while waiting for the bus to arrive, students should remain well off the bus seats promptly.

The N. J. State Safety Council says a factor in school bus safety is the behavior of the student passengers. The council urged parents to make sure their children are ready to accept their part in making school buses safe, and made these recommendations: —Pupils should leave their homes early enough to reach the bus stop in time for the bus, but without undue haste that leads to a lack of caution. —If it is necessary for the children to walk along a road rather than on a sidewalk to reach the bus stop, they should walk facing traffic. They should keep as far to the left of the shoulder as possible. If there is no shoulder, or if it is narrow or wet and slippery, they should not walk more than two abreast. Single file is better, and a group a

INITIALLY YOURS

Now, have your initials in a 14K gold bracelet set with diamonds, pearls, or with alternating diamonds and gold. Fashion wise and exquisite... makes a wonderful gift.

Savoy Jewelers

970 Shuyesant Ave., Union 688-2800

Springfield Leader. The Zip Code for Springfield is 07081. Published Every Thursday by Trueman Publishing Corp. 41 Mountain Ave., Springfield, N.J., 07081. Subscription Rate \$12.50 Yearly. Second Class Postage Paid at Springfield, N.J. 25 cents Per Copy.

Fashion show. The Middlesex-Union chapter of the Multiple Sclerosis Service Organization of New Jersey, Inc., will sponsor a luncheon and fashion show on Sept. 15 at 1 p.m. at the Ramada Inn in Edison (Rt. 514 off 287). Fashions by "Ladybug" from the Woodbridge shopping mall will be modeled by members of the chapter in the fund-raising event.

NEW PHOTO-GRAPHICS! SPECIALLY PRICED! at ONLY \$750 for 8"x10" and \$1800 for 16"x20". Includes: Dramatic Photographic Prints, Full-Color, Complete Framing—frames, glass, hooks, 8"x10" in Attractive Aluminum Frames, 16"x20" in Good-Looking Wood Frames. ALL READY FOR HANGING.

BERT KARTZMAN SAYS... Place Your Order Now For... Roast Hashanah ENJOY. The Extra-Goodness Of Our Quality TURKEYS and Other Holiday Favorites!

TURKEY DINNERS. DINNER FOR 8: 12-LB. TURKEY STUFFED (includes gravy) \$44.95. DINNER FOR 15: 18-LB. TURKEY STUFFED (includes gravy) \$74.95. Includes: Appetizer, Chopped Liver, Soup, Cornucopia, Matzo Balls, Chicken, Chicken Gravy, Potato Fudgah, Potato Fudgah, Chicken or Long Island Duckling with Giblet Gravy, Chicken Soup, Chicken in the Pot, Stuffed Cabbage, Potato and Noodle Kugel, Kishke, Chopped Liver, Gefilte Fish.

SPECIAL NOTICE AFTER 16 SPECTACULAR YEARS THE DRESS RACK WILL SOON ANNOUNCE A MAJOR OPERATIONAL CHANGE! BEFORE THIS CHANGE TAKES PLACE WE PLAN TO LIQUIDATE OUR ENTIRE INVENTORY \$1,000,000 OF THE FINEST AND NEWEST IN APPAREL WILL BE SOLD BELOW WHOLESALE! THE SELECTIONS ARE INCOMPARABLE! THE PRICES ARE INCOMPARABLE! THIS UNUSUAL SALE STARTS IMMEDIATELY AND ENDS SATURDAY SEPT. 13TH AT 6:00 P.M. MIN. PURCHASE \$30 FOR SURE SAVER PRICES. PLEASE... STAGGER YOUR SHOPPING HOURS SO OUR THOUSANDS OF CUSTOMERS MAY SHARE IN THIS ONE-IN-A-LIFETIME SALE! THE DRESS RACK 145 Elmora Ave. Elizabeth, N.J. 201-7222. Echo Plaza, Rt. 22 Springfield, N.J. 376-0202. FREE LAYAWAY PLAN AVAILABLE! OPEN MON. THRU FRI. 10 AM - 7:00 PM. SAT. 10 AM - 6:00 PM. ALL MAJOR CREDIT CARDS ACCEPTED.

Dysautonomia meets Sept. 12. The Northern New Jersey Chapter of Dysautonomia will hold a regular meeting Sept. 12 at 8:30 p.m. at the Temple Shalom, Springfield.

WIDE SELECTION OF SUBJECTS. Prints N Things. Now Open At: ROUTE 22 - UNION. (Circle 11 on Reader Service Card) Photo Lines serve from Elizabeth to Morristown. Printing Malls Throughout East Coast. WOODBRIDGE CENTER & MONMOUTH LIVINGSTON WILLOWBROOK & RT. 22 ORRIN BROOK (Warehouse Outlet)

AND FROM OUR OWN BAKERY. Assorted Coffee Cakes and Bobsas. Many Other Delicious Holiday Treats. PHONE YOUR ORDER NOW 374-2600. Kartzman & SON DELICATESSEN & BAKERY 25 MILL ROAD, IRVINGTON

SUPERSTEIN'S PAINT AND WALLPAPER. PITTSBURGH PAINTS LATEX FLAT WALL PAINT \$7.30 gal. High hiding, Easy application, Rich flat sheen, Colors retain lustre, Soap and water clean-up. PITTSBURGH PAINTS LO-LUSTRE LATEX ENAMEL \$9.60 gal. Superior quality, No-stain, No-odor, Spallity odor, Heavy to apply, Cleans and polishes clean up with soap and water for 1000's of uses. WALLPAPER DISCOUNTS UP TO 50% OFF. In Stock Patterns, 1,200's in stock, 5,000's of new patterns to be added. JUST ARRIVED BRAND NEW SECONDS. Wallpapers 25% OFF. ROLLER STRAYSET \$1.25. U.S.G. or Gold Bond JOINT COMPOUND 1 Gal. \$3.00. HOURS: Mon. - Tues. 10:00 AM - 6:00 PM. Wed. - Thurs. 10:00 AM - 6:00 PM. FRIDAY 10:00 AM - 6:00 PM. SAT. 10:00 AM - 6:00 PM. OTHER STORES: 1000 N. 10th St. Philadelphia, Pa. 19107. 1000 N. 10th St. Philadelphia, Pa. 19107.



WHAT MIGHT HAVE BEEN—The effects of last week's Hurricane David on Springfield are far more spectacular in terms of what didn't happen than what did. All three of these scenes would have been covered with five feet or more of water if last week's downpour had occurred before the township began its flood control program a decade ago. Above, left, is the junction of Van Winkle Creek and Bryant Brook at Mountain and Wabeno avenues, with Jonathan Dayton Regional High School athletic fields in the background. Above, right, road department crew of Karl Stocklinck, Chester Anthony and Johnnie Jones checks



flow of Van Winkle Creek below Malsel avenue bridge. Below, Maria Fulmer and Joan Malkowitz stroll along Riverside drive near Joanne way as embankment at right holds back cresting Rahway River. One major result of the storm was the closing of local schools because of the danger of live wires. (Photos by AndRich)

Regional board lists discipline guidelines. By CHARLES HORNER. Juvenile misbehaviors, late parking late sleepers, youthful chain-smokers, wisenheimerisms, cafeteria constabulary and hallway bullhorns, all are being warned. No less a power than the office of the superintendent of the Union County Regional High School has viewed these anti-social activities with disfavor, and has authorized the high schools to keep offenders indoors and working during the weekends. All student assignments must be reviewed by the teacher before the student leaves the classroom, and transportation to and from the penalty periods must be arranged by the student or his parents. Serious crimes such as drinking, drug use, possession of weapons or firearms, physical assault and occupation of school property will be punished with out-of-school suspension only.

Store's closing hours bring heated argument. By DANIEL P. JONES. An otherwise routine meeting of the Springfield Township Committee was punctuated by three heated debates between individual residents and committee members when the Tuesday night meeting was opened to public comment. Francis Crossell objected to Quik-Check, a convenience grocery store on Mountain Avenue, saying the store stayed open past the township's 9 p.m. closing time. Crossell, who lives around the corner from the store, objected vehemently also to the store opening at 6 a.m., insisting that a township ordinance lists opening time as 7 a.m. Crossell has objected to the store since it was first proposed some five years ago. Committee member Robert Wellechek said the store owners were given a summons for staying open after 9 and have complied with the township's closing time regulations. Crossell insisted that Wellechek assured him opening time would be 6 a.m. The resident asked, "what he called a 'damaging question' at Wellechek, shouting, 'Who are you covering up for?'" "That's a rotten lotta and I resent it," replied the committee member, while shouting. A copy of the ordinance was produced by Township Clerk Arthur Shuckman and opening and closing times were in fact 6 a.m. and 9 p.m. "Next before" the committee came when Zeller of the Springfield Environmental Committee, asking Mayor Stanley Kaish for a progress report on a county target shooting facility located in Lanape Park, which borders the southern portion of Springfield. Zeller cited an article in another newspaper, which read in part that all shooting facilities would be eliminated to complete a park flood-control system. He wanted to know why the committee has not taken a firm stand against construction of a new shooting facility in Lanape Park, the just northwest of the existing facility. Kaish commented that he cannot open Union County Park Department unless he offers an alternative.

Police urge fewer calls. Springfield police Captain Robert Tasse wants the public to know—if people jam the police switchboard with unnecessary calls, then they can't expect to be helped adequately during an emergency situation. "The switchboard accepts calls and 'stacks' them electronically," Tasse explained. "If there are 10 calls about whether or not school is in session and a call about a roof problem, the school calls come first, and the problem can't be handled until then." Tasse asked that calls about school closings and the like be directed to the proper numbers, and that non-essential calls be postponed during town emergencies.

Volunteers 'wanted' by First Aid Squad. AID IS NEEDED—Carol Netschert of Springfield is a typical volunteer member of the First Aid Squad, which is seeking more members so it can man a full team in each shift. (Photo-Graphics)

Key Club to hold recycling drive. The Springfield Regional High School Key Club will hold a recycling drive on Sept. 13, 1975, from 10:00 a.m. to 1:00 p.m. in the gymnasium. The drive is open to all students and staff members of the school. The Key Club is a group of students who are interested in recycling and environmental issues. They will be collecting paper, plastic, and other recyclable materials. The materials will be sold to a recycling company and the proceeds will be used for school activities.

Driver wanted. Township officials this week issued a "help wanted" call for a driver for the senior citizens bus, to work approximately 20 hours per week. Any applicant must have a current bus driver's license. Details are available from Joe Ragnano, recreation director, or Rebecca Seal, senior citizen coordinator, both at the Sarah Ballay Civic Center on Church Hill.

Library closes one afternoon. The Springfield Public Library will be closed to the public Wednesday from 10:00 a.m. to 1:00 p.m. on September 10, 1975. The library will be open as usual from 10:00 a.m. to 6:00 p.m. on September 11, 1975. The library will be open as usual from 10:00 a.m. to 6:00 p.m. on September 12, 1975. The library will be open as usual from 10:00 a.m. to 6:00 p.m. on September 13, 1975.

Jazz concert on library lawn. The "Widespread Depression," a stringless jazz orchestra with a big band sound, will present a concert on the lawn of the Springfield Public Library, 46 Mountain Ave., Springfield, from 8 to 9 p.m. Sunday. The concert is part of the "Jazz in the Library" series partially funded by the New Jersey State Council on the Arts and is sponsored by the New Jersey Library Association. The library will be open as usual from 10:00 a.m. to 6:00 p.m. on September 10, 1975. The library will be open as usual from 10:00 a.m. to 6:00 p.m. on September 11, 1975. The library will be open as usual from 10:00 a.m. to 6:00 p.m. on September 12, 1975. The library will be open as usual from 10:00 a.m. to 6:00 p.m. on September 13, 1975.

FIREMEN LIST CALLS

The Springfield Fire Department reports the following calls during the two-week period that ended Saturday...

School Lunches

REGIONAL HIGH SCHOOLS Monday—Luncheon 1—Hot-meat sandwich; Luncheon 2—Peanut butter and jelly sandwich...

20-dog owner told love 10 and leave 10

Wertz refused the offer of assistance, but said that he would make plans both to give away some of his pets and to hire a fumigator to handle an insect problem...

Harry Tzesses; land developer

Services were held Tuesday for Harry Tzesses, 74, who died Sept. 10 at home in Springfield.

Legion dance

Continental Post 229, American Legion, will hold its 46th annual dance Saturday, Nov. 16...

Library offers movies to help plan vacations

Springfield residents can get a head start in planning next year's vacations in a one-hour Brown-Bag Lunch film presentation...

Cohen, Condon blast police commissioner

Jerry Cohen and Ray Condon, Republican candidates for the Springfield Township Committee, discuss police policies at Town Hall...

Stokes and Weltchek pick campaign heads

Nat Stokes and Bob Weltchek, Democratic candidates for re-election to the Springfield Township Committee, recently announced their campaign managers...

Town meeting

Lena Morrales was the third resident with a grievance, and she alleged her questions at William Cieri, Morrales said she lives near the newly-opened senior citizens housing project...

Norma Lehrhoff Altman REALTORS Where Everyone is Special To Us 221 MAIN ST., MILLBURN 376-9393

Course taken by Calabrese Marine Pfc. Michael Calabrese, son of Donald and Judith Calabrese of Hillside, a 19-year-old...

Carteret Pays the Highest Rates 10.741% 10.294%

CARTERET SAVINGS AND LOAN ASSOCIATION Savings insured to \$40,000 by FSLIC

Samuel C. DeFino; Funeral Mass held A Mass for Samuel C. DeFino, 65, of Springfield, was held yesterday morning in St. Rose of Lima Church...

Fishbein awarded Penn State degree Penn S. Fishbein of Tree Top Drive, Springfield, received a Bachelor of Science degree with 'high distinction'...

Harmon cited Debby Harmon of Lenape road, Springfield, was named to the dean's list at the University of Connecticut...

PROPOSAL FOR THE CONSTRUCTION OF VARIOUS IMPROVEMENTS TO THE TOWNSHIP OF SPRINGFIELD

Public Notice Prospective bidders are advised that the Board of Adjustment of the Township of Springfield, New Jersey...

PROPOSAL FOR THE CONSTRUCTION OF VARIOUS IMPROVEMENTS TO THE TOWNSHIP OF SPRINGFIELD

Cafe Mozart RESTAURANT & PASTRY SHOPPE CATERING 1938 Morris Ave., Union • 686-5633

AMERICAN CANCER SOCIETY Personal Injury & Medical Malpractice Drug Liability & Insurance Law

Maguire endorses tax bills Assemblyman William Maguire (R-22) has endorsed a package of tax bills...

Investors' 6-Month Savings Certificate... your biggest Moneymaker



PREPARED FOR ELECTION—Township Committee candidates Nat Stokes, left, and Bob Weltchek, right, stand with their newly named campaign managers...

THE UNUSUAL IN ALBUMS and PORTRAITS 252 MOUNTAIN AVE. SPRINGFIELD 379-7666

When nothing but the finest will do

INVESTORS' SAVINGS EFFECTIVE ANNUAL YIELD ON 10.743% 10.294%

WE SELL BEAUTY SUPPLIES AT DISCOUNT PRICES! MARY PROFESSIONAL BRANDS SUCH AS: CLAIROL, WELLA, ROUX, PANTRON, L'ORÉAL, SHARON, RUMPHY, L'ORÉAL, ULTRA, SHARON, L'ORÉAL, REVLOG.

BUSINESS DIRECTORY RAPID REFERENCE TO RELIABLE BUSINESS HOUSES

La Louise Announces New Fall & Winter Bridals 1978-1980

Public Library

Behind the scenes

By ROSE SIMON
The Springfield Public Library has the following titles among the recently received:
TEMPERAMENTOUS LIFE
A True Manhattanite
A True Manhattanite

Collision



by Victoria Gussaga-Paley
Objective, perceptive, and witty, the author has written about her experiences in an integrated school within a predominantly middle-class white neighborhood.

In Past Tense

ONE YEAR AGO
The Union County Regional High School District's Good and Beautiful program of education for students of superior capability...

THE STATE WE'RE IN

By David F. Moore
Our system of government, which I firmly believe is the best anyone has yet devised, is essentially sound.

Religious Notices

- HOLY CROSS LUTHERAN CHURCH
SPRINGFIELD EMANUEL UNITED METHODIST CHURCH
REV. GEORGE C. SCHLESINGER, PASTOR
REV. JOEL R. YOSS, PASTOR

Wedding held for couple in West Orange

Caren Lisa Zimmerman, son of Mr. and Mrs. Donald Zimmerman of Summit, N.J., was married May 28 to Richard G. Manders, son of Mr. and Mrs. Murray Manders of Saw Mill road, Mountaineer.

Couple is wed in ceremony at Plaza Hotel

Urula Margaret Hartmann, daughter of Mr. and Mrs. William J. Hartmann of Indian Trail, Mountaineer, was married May 28 to James H. Havocok, son of Mr. and Mrs. James Havocok of Clarendon Hills, Ill.

Handling stress Hassassah topic

"Stress-Learning How to Cope" is the topic of the first program for this season of the Westfield chapter of Hassassah.

Officers seated by garden club

The Mountain Trail Garden Club of Mountaineer installed officers as the season's Tuesday at the home of Mrs. Howard Johnson.

Meeting set today for women's group

The Northern New Jersey Branch of Women's League for Conservatory Judaism will meet today at 10:15 a.m. at Congregation Agudath Israel, 20

Von Nessim have son Gregory Thomas Jr.

A son, Gregory Thomas Jr., was born to Mr. and Mrs. Gregory von Nessim of Springfield, N.J., on Sept. 10.

Dr. Mehl, 51, orthodontist

Funeral services were held Friday for Dr. Harry G. Mehl, 51, of Bedminster, formerly of Springfield, who died Sept. 7 at Somerset Medical Center, Somerset, after suffering a heart attack.

Heather Lynn born to James Birches

A daughter, Heather Lynn Birch, was born Aug. 4 in Overlook Hospital, Summit, to Mr. and Mrs. James Birch of Henshaw avenue, Springfield.

PRUNE PLUMS?

A prune is a plum, but remember: Not all plums can be used for prunes. Prune plums are a special kind. They are the ones that stay firm, meaty and sweet when dried.

PLANET MERCURY

Mercury is the nearest planet to our Sun, travels around the Sun at a speed of 30 mph—completing its circuit in only 88 days.



MRS. JAMES HLAVACEK

Sacher to give talk at meeting

B'nei B'rith Women, Springfield Chapter, will hold its first meeting of the season at Temple Sha'aray Shalom, Springfield, at 12:30 p.m. Wednesday.

Did you know we can find a breast cancer as small as the head of a pin?

Herbert C. Orlansky D.D.S. FAMILY DENTISTRY is happy to announce that his dental practice is now located at 358 Springfield Ave. Summit • 273-3535

Hours by Appointment

Nice Stuff



jeans, jean skirts or print shirts 4.99
100% cotton in new fall colors... sizes 3/4 to 13/14... selling regularly to \$30.

Reserved for You FREE GIFT
YOUR FREE GIFT
Brilliant idea! Make your future brighter now by opening a new Maplewood account with the required deposit to earn the gift you want.

Table with columns for term, Magnavox AM/FM Cassette Recorder, RCA Video Cassette Recorder, Zenith 19" Color TV, RCA Video Cassette Recorder, Zenith 19" Color TV and RCA Video Cassette Recorder.

The MAPLEWOOD BANK and Trust Co.
161 Maplewood Avenue, Springfield, N.J. 07081
Main Office: 161 Maplewood Avenue, Springfield, N.J. 07081
Prospect Office: Springfield Avenue at Plaza Street
Hidden Office: Springfield Avenue at Jacoby Street
Park Office: Washington Office: 706 Irvington Avenue

Scrapbook

September 19, 1788—The U.S. Congress authorizes the first national election.
September 14, 1814—The words of the "Star Spangled Banner" are written by Francis Scott Key.

Public Notice

NOTICE TO CREDITORS
The undersigned, executor of the estate of the late... hereby gives notice that the estate of the late... is being administered in accordance with the provisions of the will of the late... and that all claims against the estate must be presented to the undersigned within the time specified herein.

Springfield Leader
Member SUBURBAN NEWS OF AMERICA
41 Mountain Ave., Springfield, N.J. 07081
Second Class Postage Paid at Springfield, N.J.
Yearly Subscription \$12.00
Published each Thursday by
Trainer Publishing Corp.

ST. JAMES CHURCH
465 SPRINGFIELD AVE.
SPRINGFIELD
Pastor: REV. EDWARD ELLERT, Associate Pastor: REV. GERALD J. McGARREY, REV. EMERITUS
Mass schedule—Saturday, 5:30 p.m.; Sunday, 8, 9:15 and 10:30 a.m. and noon, weekdays 7 and 8 a.m., holy days, 7, 8 and 10 a.m. and 8 p.m.; Novena, Mondays, 8 p.m.

OUR LADY OF LOURDES CHURCH
MOUNTAINEER
Pastor: RAYMOND J. POLLARD, REV. EDWARD ELLERT, Associate Pastor: REV. GERALD J. McGARREY, REV. EMERITUS
Mass schedule—Saturday, 5:30 p.m.; Sunday, 8, 9:15 and 10:30 a.m. and noon, weekdays 7 and 8 a.m., holy days, 7, 8 and 10 a.m. and 8 p.m.; Novena, Mondays, 8 p.m.

ST. STEPHEN'S CHURCH
110 MAIN ST., HILLBURD
Pastor: REV. JOSEPH BERRING
Sunday—8 a.m., Holy Communion; 10 a.m., family worship service and sermon, church school and baby-sitting. (The 10 a.m. service includes Holy Communion on first and third Sundays and on festival occasions; morning prayer on other Sundays.)

PHOTO REQUIREMENTS
For identification purposes, a photograph should be submitted on file with the application for membership. The photograph should be a recent, color photograph, 2 1/2 by 3 1/2 inches in size, and should be submitted with the application for membership.

INITIALLY YOURS
Now... have your initials in 24K gold bracelet set with diamonds and pearls... alternating diamonds and pearls... Fashion was and color... wonderful gift...
CUSTOM T-SHIRTS
T-SHIRTS & JERSEYS • UNIFORMS
SWEATSHIRTS • WINDBREAKERS
TRACK SHORTS • TANK TOPS
HEAT TRANSFERS • SILK SCREENING
INDIVIDUALS • BUSINESSES
When You Want Quality, Choose The Best.
35 1/2 BAY STREET
WESTLED 232-6944

EMPORIUM
PARISPPANY Route 46W Arlington Plaza 330-3701
NEW PROVIDENCE 5th Center 460 020 DUNELAN 435 4400
UNION 1714 Sycamore Ave. 583-2322 EAST ORANGE 673-1700
Open Mondays and Thursdays 10 a.m. to 9 p.m. Other days 10 a.m. to 6 p.m.
When in Plaza with our sign and logo, we reserve the right to limit quantities.

Soccer Scene

With the Labor Day Hazel Tournament under their belts, the teams in the junior divisions at Archer's are looking forward to the opening of the regular season on Saturday.

The newly formed midgets went 2-2. The Lancans posted a 2-0 victory over Hazel and a 3-1 triumph over Farmingdale Howell the first day, and then dropped the second two games the following day. They lost to East Brunswick, 3-0, and then Westfield defeated them, 4-1.

There were two teams from the Union Lancer organization in the Boys Division (16-17 years old). The Lancans lost three of their four matches while the Union Kickers won all four games and the tournament. The Lancans dropped games to Westfield, 2-1; Hazel, 2-0, and their own Kickers, 4-1. The Lancans defeated the Howell Finlanders, 6-1, for their one victory. Mike Edelman led the Union scoring with three goals. Dino Juliano, John DiZio, Mike Levy and Kathy Lonerger hit the net for one goal each. Kathy was a guest player. She will be playing for the Union County Sports Club this season.



SWIM-A-CROSS—Susan Barrett, instructional supervisor at the Springfield Pool, checks Darren Allen's Swim-A-Cross sponsor card after he completed swimming his assigned laps. Allen participated in a fund raiser, sponsored by the Summit chapter of the American Red Cross, in coordination with the Springfield Pool.

Regional gymnasts face Clark Tuesday

After only two weeks of rigorous practice, the Jonathan Dayton Regional High School gymnastics team will face the Clark County team on Tuesday.

The Jonathan Dayton Regional High School girls' tennis team opens its season tomorrow at home against Clark with Coach Edward Jankins still trying to decide who will play in second and third singles.

Coach Jankins says he feels as confident as could be expected, having had only two weeks of practice. Dayton is in the tough suburban Conference, competing against such top teams as Milburn, Summit, and Caldwell.

Regional, hurt last year by graduation, expects strong play this year from returning veterans Cathy Gerni (first singles), Loren Miller (first doubles), and Donna Vargan. Jankins also expects strong play from a talented batch of freshmen, led by Perri Teitelbaum.

Kean will hold karate tourney

The Kidney Fund of New Jersey is sponsoring the New Jersey karate invitational tournament at Kean College, Union, on Oct. 14. The tournament is sanctioned by the Amateur Athletic Union and will use AAU-WIKO rules. More than 500 adults and youngsters are expected to take part in the tournament whose proceeds will go to the fund.

Aurthur Sabatino Jr. of the Union Karate Center, tournament director, expects contestants from New Jersey, New York, Pennsylvania, Connecticut and as far north as Maine. Members of the U.S. karate teams are expected to participate in the tournament. Sabatino, a 14-year veteran of karate, says the day-long tournament is another step toward having karate recognized as an Olympic sport by 1984.

The tournament is open to boys and girls from 6 to 17 in free style sparring (Kumite) events and Kata (forms) events; also to men and women 18 and older in the same categories.

Applications to compete must be received by Sabatino at the Union Karate Center, 900 Stayman ave., Union, 07083, no later than Oct. 4.

Charge for Pictures... SHUFFLING AROUND—Catherine Teitelbaum watches Sandra Tavekski make her shot during game of shuffleboard.

Boosters to meet

The Jonathan Dayton Regional High School Booster Club will meet Wednesday at 8 p.m. at the high school. The meeting is open to parents of all athletes, as well as to the general public.

Cozza views soccer outlook as 'promising'

School started a few days ago, but for weeks now the Jonathan Dayton Regional High School soccer team has been in informal training, and new varsity coach Joe Cozza looks forward to a promising season.

Cozza, in his rookie year as a high school coach is not quite sure how regional will fare against such tough teams as New Providence, Verona and Caldwell. He hopes to set final positions this week in scrimmages.

He will be stressing offense and the physical aspects of the game. "The main difference," said Cozza, "between Dayton and my college team is speed."

The team has been working hard and the coaching staff is pleased. The team is expecting a lot from Mike King, Keith Hanigan, Don Metzner, and Scott Worswick. Among the young hopefuls are Andrew Grett and Henry Langry.

Cozza's only disappointment is the small turnout, especially the freshmen; he urged anyone interested in joining the team to see him.

Special permit cards available

Special deer permit applications are due in the Trenton office of the New Jersey Division of Fish, Game, and Shellfisheries by Sept. 10.

Applications for, either shotgun or muzzle-loader rifle permits, and deer guides are now available from hunting license-issuing agents and various division offices.

The division today advised applicants to study the deer guide carefully and follow instructions in the guide and on the application card.

The applicant's 1979 firearm hunting license number and identical, ion stub must be included with the application.

BASEBALL SIGN-UP



Y.B.L. REGISTRATION FOR '80—Although football, basketball and soccer are just around the corner as demonstrated by Danny Klingler (seated) and John Wiersma and Pete Peltus, the Springfield Baseball League will begin registration Saturday and Sunday between 1 and 3 p.m. at the Sara H. Bulfinch Center. This will be the only chance to sign up for the 1980 season since there will be no spring registration, according to league spokesman.

Harriers open drive for Suburban crown

Seeking its third Suburban Conference title in four years, the Jonathan Dayton Regional High School cross-country team will open its season at home against Madison on Saturday.

The team, making an effort to build strength and endurance, will attend a clinic at David Breatley High School, Kenilworth, Saturday. The session is designed to help coaches and gymnasts prevent injury and promote safety.

The gymnastics team will have had less than three weeks to prepare routines and develop new tricks before the season starts next week and Solson hopes team scores will—if not better—last year's. The season opener, against Caldwell on Tuesday, will provide a keen test for Dayton.

Golf open to seniors

Entries close on Wednesday, Sept. 26, for the sixth annual Union County senior men's and women's public links golf tournament, this year's final golf tourney sponsored by the Department of Parks and Recreation.

Open to Union County residents who are 63 and older, this event will be played at the 18-hole Oak Ridge Golf Course, Tuesday, Oct. 2. Members of private clubs are ineligible.

Applications, available by the Department of Parks and Recreation, 1071 Commerce Ave., Union, N.J. 07080, must be accompanied by a \$3 entry fee.

Information is available by calling Oak Ridge (974-0391) or the Union County Department of Parks and Recreation (352-8451).

REDUCE YOUR TEST ANXIETY

Your weekly workshops... High School evening workshops... College evening workshops... WORKSHOPS HELD AT DREW UNIVERSITY

CUT FUEL COSTS

As much as 20% or more by having a POWER DAMPER installed on your furnace... Oil or Gas... UL Approved... WERTHMANN BROS. (Serving Homeowners for Over 45 Years) 464-2736

Proofs could speed applying for benefits

Applying for Social Security benefits is a simple procedure if you know when to apply and what proofs you'll need. You should apply for retirement benefits about three months before you plan to retire.



Q. Can the cost of my new fall wardrobe be cut in anyway without sacrificing quality or style? A. Yes! At Allerton in Millburn, check the price tag and you will find you can buy famous maker sportswear, dresses and coats at 20% off regular retail prices.

Q. How long does this sale last? A. This is not a sale... this is Allerton's price policy 52 weeks a year. So, always check Allerton's price tag for real savings.

Q. How long does this sale last? A. This is not a sale... this is Allerton's price policy 52 weeks a year. So, always check Allerton's price tag for real savings.

Q. How long does this sale last? A. This is not a sale... this is Allerton's price policy 52 weeks a year. So, always check Allerton's price tag for real savings.

Q. How long does this sale last? A. This is not a sale... this is Allerton's price policy 52 weeks a year. So, always check Allerton's price tag for real savings.

Q. How long does this sale last? A. This is not a sale... this is Allerton's price policy 52 weeks a year. So, always check Allerton's price tag for real savings.

Q. How long does this sale last? A. This is not a sale... this is Allerton's price policy 52 weeks a year. So, always check Allerton's price tag for real savings.

Q. How long does this sale last? A. This is not a sale... this is Allerton's price policy 52 weeks a year. So, always check Allerton's price tag for real savings.

Q. How long does this sale last? A. This is not a sale... this is Allerton's price policy 52 weeks a year. So, always check Allerton's price tag for real savings.

Q. How long does this sale last? A. This is not a sale... this is Allerton's price policy 52 weeks a year. So, always check Allerton's price tag for real savings.

Q. How long does this sale last? A. This is not a sale... this is Allerton's price policy 52 weeks a year. So, always check Allerton's price tag for real savings.

Q. How long does this sale last? A. This is not a sale... this is Allerton's price policy 52 weeks a year. So, always check Allerton's price tag for real savings.

Q. How long does this sale last? A. This is not a sale... this is Allerton's price policy 52 weeks a year. So, always check Allerton's price tag for real savings.

Lupus Week is proclaimed

President Jimmy Carter has proclaimed Sept. 16 to 22 as National Lupus Week. Lupus erythematosus is a chronic inflammatory disease that involves the connective tissues.

Monthly meetings are held on the first Wednesday of every month at the professional New Jersey Shakespeare Festival, Madison, 07940, or by calling 377-4477.

Monthly meetings are held on the first Wednesday of every month at the professional New Jersey Shakespeare Festival, Madison, 07940, or by calling 377-4477.

Monthly meetings are held on the first Wednesday of every month at the professional New Jersey Shakespeare Festival, Madison, 07940, or by calling 377-4477.

Monthly meetings are held on the first Wednesday of every month at the professional New Jersey Shakespeare Festival, Madison, 07940, or by calling 377-4477.

Monthly meetings are held on the first Wednesday of every month at the professional New Jersey Shakespeare Festival, Madison, 07940, or by calling 377-4477.

Monthly meetings are held on the first Wednesday of every month at the professional New Jersey Shakespeare Festival, Madison, 07940, or by calling 377-4477.

Monthly meetings are held on the first Wednesday of every month at the professional New Jersey Shakespeare Festival, Madison, 07940, or by calling 377-4477.

Monthly meetings are held on the first Wednesday of every month at the professional New Jersey Shakespeare Festival, Madison, 07940, or by calling 377-4477.

Monthly meetings are held on the first Wednesday of every month at the professional New Jersey Shakespeare Festival, Madison, 07940, or by calling 377-4477.

Monthly meetings are held on the first Wednesday of every month at the professional New Jersey Shakespeare Festival, Madison, 07940, or by calling 377-4477.

Monthly meetings are held on the first Wednesday of every month at the professional New Jersey Shakespeare Festival, Madison, 07940, or by calling 377-4477.

Monthly meetings are held on the first Wednesday of every month at the professional New Jersey Shakespeare Festival, Madison, 07940, or by calling 377-4477.

Monthly meetings are held on the first Wednesday of every month at the professional New Jersey Shakespeare Festival, Madison, 07940, or by calling 377-4477.

Monthly meetings are held on the first Wednesday of every month at the professional New Jersey Shakespeare Festival, Madison, 07940, or by calling 377-4477.

West Orange Y site of services

The Jewish Reconstructionist Fellowship of Metropolitan New Jersey will hold its 16th annual Jewish Holy Day services at the Y.M.C.W.B.A., Northfield avenue, West Orange, Sept. 21-23, Sept. 30 and Oct. 1.

Services will be supplemented by guest speakers. Among the speakers are Israel Tustanoff, Livingston, educator and newspaper columnist, and Dr. Ben Metz of the Israeli Consulate.

Bertha Haas of Union is a member of the arrangements committee. Additional information is available from her at 987-8628 or Lewis Greenspan at 220-2222 any evening.

Bertha Haas of Union is a member of the arrangements committee. Additional information is available from her at 987-8628 or Lewis Greenspan at 220-2222 any evening.

Bertha Haas of Union is a member of the arrangements committee. Additional information is available from her at 987-8628 or Lewis Greenspan at 220-2222 any evening.

Bertha Haas of Union is a member of the arrangements committee. Additional information is available from her at 987-8628 or Lewis Greenspan at 220-2222 any evening.

Bertha Haas of Union is a member of the arrangements committee. Additional information is available from her at 987-8628 or Lewis Greenspan at 220-2222 any evening.

Bertha Haas of Union is a member of the arrangements committee. Additional information is available from her at 987-8628 or Lewis Greenspan at 220-2222 any evening.

Bertha Haas of Union is a member of the arrangements committee. Additional information is available from her at 987-8628 or Lewis Greenspan at 220-2222 any evening.

Bertha Haas of Union is a member of the arrangements committee. Additional information is available from her at 987-8628 or Lewis Greenspan at 220-2222 any evening.

Bertha Haas of Union is a member of the arrangements committee. Additional information is available from her at 987-8628 or Lewis Greenspan at 220-2222 any evening.

Bertha Haas of Union is a member of the arrangements committee. Additional information is available from her at 987-8628 or Lewis Greenspan at 220-2222 any evening.

Bertha Haas of Union is a member of the arrangements committee. Additional information is available from her at 987-8628 or Lewis Greenspan at 220-2222 any evening.

Bertha Haas of Union is a member of the arrangements committee. Additional information is available from her at 987-8628 or Lewis Greenspan at 220-2222 any evening.

Bertha Haas of Union is a member of the arrangements committee. Additional information is available from her at 987-8628 or Lewis Greenspan at 220-2222 any evening.

GEM DISCOUNT SHOES SALE \$5 OFF WITH THIS AD SHOES

SPECIAL NOTICE AFTER SIXTEEN SPECTACULAR YEARS, THE DRESS RACK WILL SOON ANNOUNCE A MAJOR OPERATIONAL CHANGE!

THE DRESS RACK 142 Elmore Avenue Elizabeth, N.J. 07208

WE BUY DIAMONDS and OLD GOLD FOR CASH! HIGHEST PRICES PAID!

Mirons An Ethan Allen Gallery Recliner Sale! save 5000 to 6500

Wedding photography SALE! \$199

Y kitchen Edison planning Sept. 23 races

Fitness course at Y

Wedding photography SALE! \$199

DR. MARIE C. HAYDU DR. RAYMOND M. TARANTULA

DR. MARIE C. HAYDU DR. RAYMOND M. TARANTULA

REGISTER NOW Ralph Evans Ice Skating Method

Wedding photography SALE! \$199

Wedding photography SALE! \$199

THE DRESS RACK 142 Elmore Avenue Elizabeth, N.J. 07208

Thursday, September 13, 1979

SUBURBAN REAL ESTATE MART

City • Suburbs • Farm Country • Lake • Shore

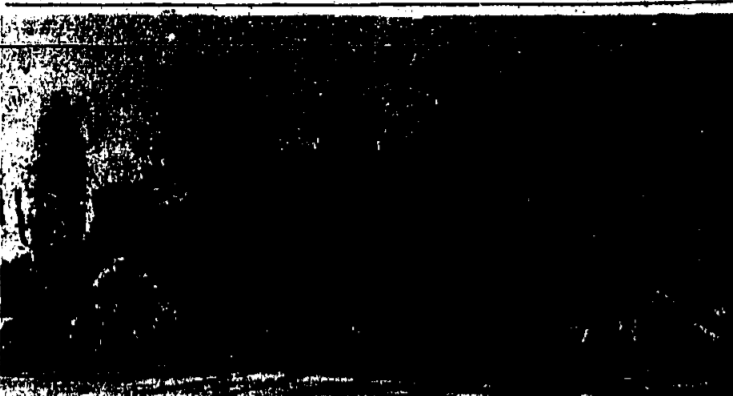

BUSINESS CENTER—Recently held ground-breaking ceremonies marked the official construction start of **Barrymor Mills**, a new business center for professional service firms, retail shops and a convenience food store, shown in mockup. The center will be located on Rt. 9 between Lakewood and Toms River, and features an office styled architecture with authentic working water wheel.

N. Gate Manor

Gallo & DeCroce Realty, 113 Parsippany Road, Parsippany, recently was selected as the exclusive agent for a new development of homes, **North Gate Manor**, in Parsippany-Troy Hills. Manor, which will be developed by DeCroce, approximately

Fall season set at Hall

The Newark Symphony Hall will present its fall season of major popular, classical and dance artists beginning Saturday and continuing into December. The 3,365-seat theater, now in its 54th year, has been reconsecrated for the new season. It was announced by Wayne Brafman, general manager.

The first production will feature Stephanie Mills of Broadway's "The Wiz."

Land sale completed

Donald MacCoy, real estate manager—of Biersmaier-Osterling Agency, one of Union's oldest agencies, has announced the completion of a complicated land sale involving commercial and industrial property in Union and Kenilworth.

The Biersmaier-Osterling Agency, one of Union's oldest agencies, has announced the completion of a complicated land sale involving commercial and industrial property in Union and Kenilworth. The building is to be located in Kenilworth, but the parking lot will be in Union.

Business center takes elaborate landscaping

Lakewood Mayor Kenneth Matthews, township official and members of the professional service firms, retail shops and management agents for official ground-breaking ceremonies of Barrymor Enterprises' new business center to be built on Rt. 9 between Lakewood and Toms River.

The center, Barrymor Mills, will feature six buildings and landscaping complements. The park benches, shallow pond with wooden crossing bridge and an authentic working water wheel. Tenants of the business center will include:

79 prize to Paton

The Consumer Research Bureau has awarded George Paton Associates, 1709 Excellence Award for Customer Relations. This award is given to business establishments for providing the highest level of consumer satisfaction.

Organized in 1964, the bureau is dedicated to monitoring and raising the standards of real estate firms which serve the public. Each year, hundreds of thousands of survey questionnaires are mailed to recent home purchasers requesting their evaluation of services they received.

Don't be a heart breaker

Why Pay RENT? Buy and live at Freehold Commons, a small enclave of only 50 spacious 1 and 2-bedroom condominium homes...

Freehold Commons, a small enclave of only 50 spacious 1 and 2-bedroom condominium homes located in Freehold. From \$31,900 to \$46,900 (now accepting non-binding reservations).

at long last, a new dimension in town house living

There's something special about a quiet community - especially if it includes luxury, comfort and security. That's why Essex Green Villas is the perfect enclave of 80 condominium townhouses...

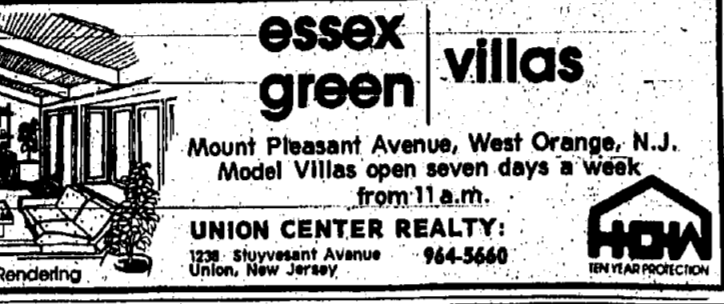

Essex villas. Mount Pleasant Avenue, West Orange, N.J. Model Villages open seven days a week from 11 a.m. to 6 p.m. UNION CENTER REALTY, 1228 Shreveport Avenue, Union, New Jersey 964-5660.

SUBURBAN REAL ESTATE MART

City • Suburbs • Farm Country • Lake • Shore

Mortgage rates low at Cedar

Cedar Village, a 28-home subdivision in Dover Township, offers 9 1/2 percent mortgages with 10 percent down to qualified buyers.

Air conditioners need some help

Edward Baptista, president of the Eastern Union County Board of Health, suggests that home owners should never buy a unit larger than is needed to cool the area or room to be cooled.

Grand Opening Section 5. 40 Year Mortgages Available to All Buyers. Gas Heating & Cooking. Indian Forest. 2700 Old Stage Road, East Brunswick, N.J.

Historical group sets conference

"Preserving the Bull Works." On Sunday, these themes of the New Jersey Historical Society's 24th walking tours of the historical Greenwich Village conference will meet Friday-Sunday, Oct. 5-7.

State unit reaches age of 75

The New Jersey Department of Labor and Industry, in a series of events during September, will celebrate the 75th anniversary of its founding.

Public Hearing. Agency: Township of Union Planning Board. Subject: Corrections & Amendments to Land Development Ordinance. Date: Thursday, September 20, 1979. Time: 7:00 P.M. Place: Township of Union Municipal Building, 1976 Morris Avenue, Union, New Jersey.

Thursday, September 13, 1979



Annual bazaar set Saturday

The American Red Cross, Eastern Union County will hold its annual bazaar at the chapter house, 203 W. Jersey St., Elizabeth, from 10 a.m. to 4 p.m. on Saturday rain or shine.

RENT-AT-Showing At Roselle Savings And Loan Association, Roselle. Fine Line Drawings Acrylics & Water Color Gouache by RENT! Open Late Monday Starts Sept. 12 (TUESDAY) 11:00 AM.



CONDOS AT THE OCEAN—It's "down to the sea" with only 10 percent down for homebuyers at Runaway Beach, oceanfront condominium community in Sea Bright. The year-round homes with central gas heating and air conditioning are one and two-bedroom apartments on ground or upper floor, with sea view, spacious room layouts and private entries.

Home Buyers Past 62: EXCLUSIVE! COMMUNITY BUS FLEET. Request FREE booklet: "Inflation and the Retiree—How to Cop" and reprint: "Ride our bus, save on fuel!" PHONE TOLL FREE in New Jersey: 800-825-2711. NY, Pa, Conn: 800-825-1589. Elsewhere phone: 201-386-1000.

Crestwood COMMUNITIE. Home Buyers Past 62: EXCLUSIVE! COMMUNITY BUS FLEET. Request FREE booklet: "Inflation and the Retiree—How to Cop" and reprint: "Ride our bus, save on fuel!" PHONE TOLL FREE in New Jersey: 800-825-2711. NY, Pa, Conn: 800-825-1589. Elsewhere phone: 201-386-1000.

BREATH TAKING VIEW. From this apartment in the center of the city, you can see the Statue of Liberty, the Empire State Building, and the World Trade Center.

MONMOUTH BEACH. Better than new colonial in one of the town's most sought after communities. Every room overlooks the ocean.

NEIGHBORHOOD U.S.A. 530-0990. All items other than spot news should be in our office by noon on Friday.

"NO BULL... IF I MOVED TO NEW JERSEY I'D LIVE AT PANTHER VALLEY."

"I guess you could say I've gotten used to the good life. I'm also used to having lots of open land around me. There's not a whole lot of places that could keep me fed down in the New York and New Jersey area... except for Panther Valley. And, from what I've been told, there aren't a whole lot of places anywhere like this community.

Single-family homes from \$133,900. Townhomes from \$59,240. Panther Valley. P.O. Box 14, Allamuchy, New Jersey 07820. (201) 852-5360.



GRAND OPENING Section 5. 40 Year Mortgages Available to All Buyers. Gas Heating & Cooking. Indian Forest. 2700 Old Stage Road, East Brunswick, N.J.

in Convent Station. GRAND OPENING OF OUR FINAL SECTION! One of a Kind. There will never be another. Convent News. Turtle Road, off Madison Avenue • Convent Station, Montclair.

CONVENT NEWS. Turtle Road, off Madison Avenue • Convent Station, Montclair. DIRECTIONS: From Montclair Center (The Green), take Route 202 S. (to Glenmont) becomes (Redden Avenue) past (Horrorville) towards (Rocks in the Park) turn right on Turtle Road to Convent News.

FLUSSER'S world of early americana

FLUSSER'S world of early americana. Consolidation Sale. We closed our Irvington store and we're forced to move all our inventory into our Union store... it's jammed with top-name early American furnishings at all-time-low clearance prices! We need room to breathe!

FLUSSER'S world of early americana. ROUTE 22 - Westbound Lane - UNION. 964-1080. HOURS: SATURDAYS - 9 A.M. to 6 P.M.

