

Season's Greetings

Springfield Leader

The Zip Code is 07081

Published Every Thursday by Trueman Publishing Corp.
41 Mountain Ave., Springfield, N.J. 07081 686-7700



VOL. 51 NO. 12 Mailing Address: P.O. Box 98, Springfield, N.J. 07081 SPRINGFIELD, N.J., THURSDAY, DECEMBER 20, 1979

Subscription Rate \$12.50 Yearly Second Class Postage Paid at Springfield, N.J. 25 cents Per Copy

Grade-school pupils score high in basics

On the Iowa tests given to students in grades 3 through 8 in math and reading, students scored at least three months ahead of the national standards and an high as almost eight months ahead. A study of the performance of two classes over three years shows a consistent improvement over that time in mathematics, but a drop since last year in reading scores.

In other business, the board voted to add to its policy manual program for the evaluation of tenured teaching staff members, a process which is now mandated by the state. An evaluation system already exists in Springfield schools, according to Baruchin, who is responsible for the program.

The board also added to the policy manual the provision of programs for the gifted and talented, and of safety programs in vocational education classes. The safety instruction is required by the state.

Interpretation of the results, the report said, is done by comparing Springfield results with the results of other groups in the state with similar social, educational and economic backgrounds. Groupings of districts are called district factor groups (DFG).

The tests, which were administered to third- and sixth-graders, did show some areas of weakness, the report said. Sixth-graders need instruction in clarifying main ideas and distinguishing between fact and fiction in reading, and they need work on fractions, metrics and making change with money in mathematics. Third-graders showed no special needs in reading, but require some work in subtraction.

Masons install six as officers
Six Springfield residents were among those installed by George E. Moris, installing master, and Theodore R. Nanz, marshal, as officers of the local chapter of the Springfield Masonic Lodge No. 1288, which was installed on Dec. 17 through March 17 at \$4.11 per hour. The board also appointed Jeff Krout, a Youth Community Conservation and Impulse Project employee-trainee at \$3.50 per hour, beginning Dec. 18 and subject to the approval of the Union County Department of Human Resources.

Holiday deadline
Because printing schedules are disrupted by the holidays, the newspaper has set early deadlines for organizational, social and other items. All material intended for the Jan. 2 issue must be submitted by 5 p.m. next Wednesday, Dec. 26.



READY TO RIDE—A float carrying the city's largest Christmas tree, Santa Claus, and other holiday figures, is seen in a parade on Route 22 in Union to get it checked out by Jerry Bryson, while Rudolph and the rest of the reindeer, Santa's eight, the vehicle over the horizon.

Police still seek identity of man killed as he crossed Route 22

A pedestrian, killed last week when he was struck at night by a car on Route 22 in Springfield, remains unidentified, according to Detective Howard Thompson.

Fingerprints taken in the county morgue were sent to the FBI in Washington and to state police headquarters in Trenton, Thompson said, but no results have been returned.

The pedestrian ended up 140 feet from where the accident occurred and was pulled out of the roadway by Williams, police said. He was pronounced dead at 12:30 a.m. by Dr. John Rafis upon arrival at Overlook Hospital, Summit.

Thompson said the dead man carried no identification. He was described as white, between 40 and 50 years old, five-foot six-inches tall, very thin, weighing 130 to 135 pounds, with dark brown hair and brown eyes. He also wore a striped sweater, a light-colored jacket, and maroon shoes. Detective Edward Kiechel said the shoes may provide a clue as they were bought from Sears Roebuck and Co. and have numbers inside, which could indicate where they were bought.

The man also was wearing thermal underwear, Thompson said. His only possessions were a few scraps of blank paper, found in a shirt pocket, a Fall Mall cigarette pack containing three cigarettes, one partially smoked, and "a little cash," according to Thompson.

Drunk driving count brings fine of \$215

A 32-year-old Linden man was fined \$215, on Monday and had his driver's license revoked for 60 days by Judge Malcolm Bohrod for drunken driving. "Thomas Gracie had pleaded guilty to the charge. He also was fined \$25 for possession of less than 25 grams of marijuana.

In another case, Edward Wasowski, 23, of Cranford, was fined \$215 and had his driver's license revoked for 60 days for drunken driving. Wasowski also had pleaded guilty.

Stephen Klarfeld, 22, of Briar Hill Court, Springfield, received a \$215 fine for driving while on the revoked list. He pleaded guilty to the charge.



DRESS REHEARSAL—Pupils of St. John's School, Springfield, practice for Christmas pageant to be staged tonight at 7:30. Shown are, from left, kneeling, Robert Zappala and Patrick Barbieri; standing, Tara McElroy.

Civil rights leader to speak

Temple Shalom, Springfield, will have as its guest speaker, tomorrow at 8:45 p.m., Shulamit Koenig, Israeli political and social activist.

She has served as treasurer of the "Peace Now" movement and is a member of the board of directors of "New Outlook," a magazine devoted to promoting dialogue between Arabs and Jews. Koenig will discuss Israeli issues which have been promulgated by Orthodox Jews and the related legal and other problems in Israel for members of Reform congregations.

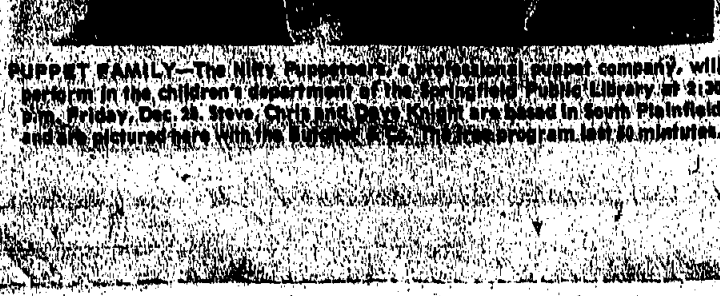

SUPPER FAMILY—The High Holy Days (Rosh Hashana) will be observed in the Children's department of the Springfield Public Library, 30 1/2 W. 15th St., Dec. 28, 5:30 p.m. to 7:30 p.m. The program is free and open to all.

Business news

NANCY EDGAR of Glen Ridge has been named an art director for Bozell & Jacobs in Union. It was announced by **RONALD G. VERBA**, senior vice president and general manager.

EDGAR, who joined Bozell & Jacobs in 1978, was previously a member of the mechanical art department. She is a graduate of Kean College, Union, where she majored in visual communications.

BOZZEL & JACOBS, Inc. is an operating agency of the which handles technical, industrial advertising world-wide.

NATHANIAL A. CLARK of Irvington has been promoted to associate audit manager with Prudential Insurance Company's eastern home office. Clark joined Prudential in 1947 as an electronic systems operator. His most recent assignment was as staff auditor at the eastern operations office in South Plainfield. Clark attended Union High School and received a bachelor's degree in economics from Rutgers University.

LOUIS BRUNO, owner of MAACO Auto Painting and Bodyworks centers at 295 Route 46, Rockaway, and 415 Route 51, Linden, has been elected to the advisory committee of the continental franchise chain. He will represent the state in North Jersey.

JEAN CURLEY of Elizabethtown has been chosen as the state winner of the 4-H Letting program sponsored by Coats & Clark. The 19-year-old Curley is planning a career in computer science. Coats & Clark, whose Research Laboratory is located in Union, has sponsored the 4-H clothing program for 39 years. Curley is a freshman at Cook College.

GABRIEL M. SEERY has been appointed assistant vice president and consumer loan officer of Colonial Savings and Loan Association, according to William J. Diunno, president. Seery, a native of Paterson, attended St. Peter's College in Jersey City and received a bachelor's degree in business administration.

Ten Union County fuel oil dealers have completed a public awareness and cooperative advertising campaign called Convoy, aimed at allaying fears of limited oil supplies this winter.

The campaign reemphasized the dealer's commitment to hold costs down. "Ours is a truly competitive situation that keeps prices down, unlike big business which has too many factors making its prices," said a spokesman for the group. Independent dealers give personal service and maintenance "that big utilities can't," he also pointed out.

During the Convoy campaign, dealers showed homeowners how to reduce heating costs by installing newly developed fuel-saving devices. The program also pointed out oil's safety and efficiency.

The Convoy group consists of the following dealers: C.P.O., Inc., Rahway; Fairlie & Wilson Co., Elizabethtown; Fuel Oil Supply Co., Cranford; Fugmann Oil Co., Westfield; Gold Fuel

HOWARD'S AUTO CENTER, formerly Franklin Auto Body, has opened for business at 489 Chancery Ave. Howard Behr, manager, has 20 years of experience in the automotive repair business.

The firm specializes in auto and truck repair, including foreign and domestic autos, wheel alignment and transmission service.

Puzzles by **Milt Hammer** are featured in this month's "Severest Magazine's Mini-Mag" section in "World Traveling" and "Winner" publications. Hammer is the author of "Puzzle Corner."

PETER P. FERRETTI of Filbert Lane, Union, recently celebrated his 25th anniversary with Jersey Central Power & Light Co. He is a group line supervisor at the utility's Summit line department.

Ferretti is a member of the south Orange Elks Lodge 1154, and the Union Knights of Columbus. He is a past coach and director of Union Little League Baseball and Pop Warner Football.

LOUIS BRUNO, owner of MAACO Auto Painting and Bodyworks centers at 295 Route 46, Rockaway, and 415 Route 51, Linden, has been elected to the advisory committee of the continental franchise chain. He will represent the state in North Jersey.

JEAN CURLEY of Elizabethtown has been chosen as the state winner of the 4-H Letting program sponsored by Coats & Clark. The 19-year-old Curley is planning a career in computer science. Coats & Clark, whose Research Laboratory is located in Union, has sponsored the 4-H clothing program for 39 years. Curley is a freshman at Cook College.

GABRIEL M. SEERY has been appointed assistant vice president and consumer loan officer of Colonial Savings and Loan Association, according to William J. Diunno, president. Seery, a native of Paterson, attended St. Peter's College in Jersey City and received a bachelor's degree in business administration.

Ten Union County fuel oil dealers have completed a public awareness and cooperative advertising campaign called Convoy, aimed at allaying fears of limited oil supplies this winter.

The campaign reemphasized the dealer's commitment to hold costs down. "Ours is a truly competitive situation that keeps prices down, unlike big business which has too many factors making its prices," said a spokesman for the group. Independent dealers give personal service and maintenance "that big utilities can't," he also pointed out.

During the Convoy campaign, dealers showed homeowners how to reduce heating costs by installing newly developed fuel-saving devices. The program also pointed out oil's safety and efficiency.

The Convoy group consists of the following dealers: C.P.O., Inc., Rahway; Fairlie & Wilson Co., Elizabethtown; Fuel Oil Supply Co., Cranford; Fugmann Oil Co., Westfield; Gold Fuel

Tips for safety can help bring joyous holiday

Family physicians around the state listed eight safety tips to insure a safe holiday. These include:

- Keep lit candles out of children's reach and away from pinecones, paper or anything that can easily catch fire.
- Some Christmas plants can be poisonous, so be wary lest they be tasted by an adventurous toddler.
- Keep outdoor steps clear of ice and indoor stairs well lit and unobstructed.
- Before buying toys, read labels and pay attention to the manufacturer's suggestions about the appropriate use of each toy for different ages; look for good points, such as "non-toxic" or "flame resistant."
- Never burn a large amount of trash or Christmas wrapping in an open fireplace.
- Don't overload extension cords or use more than the recommended number of lights on one circuit.

GOING OUT OF BUSINESS
Everything Must Go
Low, Low Prices
On Clothing, Etc.
VENUS FASHIONS
1011 South Orange Ave.
Valhalla

CHRISTMAS SHOP
Featuring Distinctive Quality Presents
WREATHS - Fr. \$9.95
BROOMS - Fr. \$6.00
Hand Crafted ORNAMENTS - Fr. 1.50
PLUS THOUSANDS OF UNUSUAL GIFT IDEAS!
Present Perfect
OPEN 5 DAYS
BRASS WICKER & SILK FLOREALS
504 Rt. 22, Springfield, N.J.
686-7700

HAMILTON LIQUORS
Santa's Helper for STOCKING UP OR CHRISTMAS GIFTING
You don't have to shop around for your holiday gifts. One stop will do it... HAMILTON HAS IT ALL!
• WINE • SODA • HARD TO FIND ITEMS
• BEERS • SODAS • SODA SPECIALS
• LIQUORS • HOLIDAY GIFT BASKETS
221 RT. 22 WEST UNION, N.J. 07081

DOLL HOUSES
Collectible Dolls
MINIATURE FURNITURE
REPLICAS OF FINEST
COLLECTIBLE DOLLS
GALLERY OF MINIATURES
1236 Galloway Hill Rd.
Chapel Hill, N.C. 27514
TEL: 919-969-2000

CRAZY EDDIE'S CUT CHRISTMAS TREE SALE
AT **WILLIAMS NURSERY**
524 SPRINGFIELD AVENUE WESTFIELD, N.J.
232-4076
CLIP OUT THE COUPON BELOW AND SAVE!
150-Sheared Fraser Fir With Coupon \$5.00 OFF
100-Sheared Balsam Fir With Coupon \$5.00 OFF
150-Unsheared Balsam Fir With Coupon \$5.00 OFF
100-Douglas Fir With Coupon \$5.00 OFF
100-Scotch Pine With Coupon \$5.00 OFF
PLUS \$1.00 OFF Any Green Cover, Palmatis, Trimmed Wreath, or House Plant.
Mr. _____
Address _____
These are the best trees we have ever had. At least take a look!

RECEPTIONIST
Career opportunity in a dynamic, growing organization. Excellent benefits. Reply to: **RECEPTIONIST**, c/o Springfield Leader, P.O. Box 98, Springfield, N.J. 07081.

RECEPTIONIST
Career opportunity in a dynamic, growing organization. Excellent benefits. Reply to: **RECEPTIONIST**, c/o Springfield Leader, P.O. Box 98, Springfield, N.J. 07081.

RECEPTIONIST
Career opportunity in a dynamic, growing organization. Excellent benefits. Reply to: **RECEPTIONIST**, c/o Springfield Leader, P.O. Box 98, Springfield, N.J. 07081.

RECEPTIONIST
Career opportunity in a dynamic, growing organization. Excellent benefits. Reply to: **RECEPTIONIST**, c/o Springfield Leader, P.O. Box 98, Springfield, N.J. 07081.

RECEPTIONIST
Career opportunity in a dynamic, growing organization. Excellent benefits. Reply to: **RECEPTIONIST**, c/o Springfield Leader, P.O. Box 98, Springfield, N.J. 07081.

RECEPTIONIST
Career opportunity in a dynamic, growing organization. Excellent benefits. Reply to: **RECEPTIONIST**, c/o Springfield Leader, P.O. Box 98, Springfield, N.J. 07081.

RECEPTIONIST
Career opportunity in a dynamic, growing organization. Excellent benefits. Reply to: **RECEPTIONIST**, c/o Springfield Leader, P.O. Box 98, Springfield, N.J. 07081.

RECEPTIONIST
Career opportunity in a dynamic, growing organization. Excellent benefits. Reply to: **RECEPTIONIST**, c/o Springfield Leader, P.O. Box 98, Springfield, N.J. 07081.

RECEPTIONIST
Career opportunity in a dynamic, growing organization. Excellent benefits. Reply to: **RECEPTIONIST**, c/o Springfield Leader, P.O. Box 98, Springfield, N.J. 07081.

The Cupola
for senior citizens invites you to live in the grand manner to which you've been accustomed. If you're used to the luxury of a private home, you'll find The Cupola a truly unique living environment. All utilities are provided. Individual or couples' apartments are available. A full range of services is available. Call for details. **376-8100**

The Cupola
for senior citizens invites you to live in the grand manner to which you've been accustomed. If you're used to the luxury of a private home, you'll find The Cupola a truly unique living environment. All utilities are provided. Individual or couples' apartments are available. A full range of services is available. Call for details. **376-8100**

The Cupola
for senior citizens invites you to live in the grand manner to which you've been accustomed. If you're used to the luxury of a private home, you'll find The Cupola a truly unique living environment. All utilities are provided. Individual or couples' apartments are available. A full range of services is available. Call for details. **376-8100**

The Cupola
for senior citizens invites you to live in the grand manner to which you've been accustomed. If you're used to the luxury of a private home, you'll find The Cupola a truly unique living environment. All utilities are provided. Individual or couples' apartments are available. A full range of services is available. Call for details. **376-8100**

The Cupola
for senior citizens invites you to live in the grand manner to which you've been accustomed. If you're used to the luxury of a private home, you'll find The Cupola a truly unique living environment. All utilities are provided. Individual or couples' apartments are available. A full range of services is available. Call for details. **376-8100**

FLUSSER'S Early American Furniture since 1888
GREAT IDEAS FOR GIFTS FOR HUNDREDS MORE COME IN AND BROWSE
OPEN 10 - 9 • SAT. & SUN. TILL 5 P.M.

TEA CARTS
Pine or maple, two drawers, shell and drop top, good looking, mahogany top.
SALE from \$129

DESKS
Maple or Pine, knee hole, roll top or straight style. Wood or mahogany top.
SALE from \$179

DRY SINK
Solid Pine 24" x 18" x 14" deep with drawer and two doors. Perfect for planter and liquor cabinet.
SALE \$119

ROCKERS
Maple, Pine and Hand Paint decoration finishes. Many sizes and styles to choose from, attractively priced.
SALE from \$59

SLEEP SOFA
Full size, mattress with head rest, upholstered, some with reclining, large selection of fabrics, sale price.
SALE \$269

RECLINERS
Full size, upholstered, some with reclining, large selection of fabrics, sale price.
SALE from \$119

CEEDAR CHEST
Upholstered, heavy top, interior shelves, large selection of fabrics, sale price.
From \$139

PINE TV STAND
Great gift, large selection of fabrics, sale price.
SALE \$69

VANNOY JEWELERS
The Keanokas Diamond Center
2540 Rt. 22 West, Center Isle
1/2 Mile West of the Plaza
Union, New Jersey
686-2700
Hours: 10 a.m. - 6 p.m.
Tel. 30 a.m. - 6 p.m.



SENIORS MARK HOLIDAY—Senior Citizens Club of Mountaineers celebrated the holidays with its annual Christmas party at the Community Presbyterian Church. Vivian Colleyer, (left) a professional caterer, prepares luncheon for the Senior Citizens. As Mabel Young helps entertainment was provided by the Buttdowners of Pingry School led by Jim Little. (Photo by Jan Queen)

Funds sought for Red Cross

The Westfield-Mountaineers Chapter of the Red Cross has been asked to raise \$3,000 as part of a national effort to replenish the depleted disaster fund. "We do know that Red Cross must be prepared to meet the emergency needs of disaster victims," he said. Based on past experience, the Red Cross can expect to spend about \$16 million on disasters in nine months between October and June. "For this reason, the American Red Cross is launching an unprecedented emergency campaign to raise \$15 million. Ernest S. Winter, chairman of Members and Funds for the Westfield-Mountaineers Red Cross, urged local residents to join with others across the nation in this vital fundraising effort and send their contributions to the American Red Cross, Emergency Disaster Campaign, 321 Elm St., Westfield, N.J.

LOOKING FOR A JOB?
These little classified ads in the back of the paper may be your answer. Each week it's different. Make reading the classified a "must" this week and every week.

Special Holiday Selection
* JEWELRY * SILVER GIFTS * CHINA * WATCHES
Masur's
A Family Tradition Since 1929
WE BUY GOLD AND ESTATE JEWELRY • APPRAISALS •
OPEN HOURS UNTIL CHRISTMAS:
DAILY, TO 9 P.M.
SATURDAY, TO 5:30 P.M.
SUNDAY, NOON TO 5 P.M.
505 MILLBURN AVENUE
(Cor. Short Hills Avenue)
SHORT HILLS, N.J. 07078
376-5400

Seniors help pupils bring history 'to life'

The second grade pupils in the James Caldwell School, Springfield, are learning about Springfield's history from the people who lived it—its senior citizens. As part of their social studies unit on the community, the school's staff felt that history would "come alive" for the pupils if they could locate senior citizens who would be willing to come in and share their experiences. Working in cooperation with Diane DiPalma, parent coordinator of the project, the staff contacted the seniors through flyers sent home with the pupils, PTA contacts and personal phone calls. Resource people were located who could explore the topics of education, transportation, ways of making a living and recreation.

Dayton grad on paper staff

Warren D. Bromberg, son of Dr. and Mrs. Albert M. Bromberg of Green Hill Road, Springfield, has been elected to the directorate of the Dartmouth student-owned daily newspaper at Dartmouth College. The new directorate will take over operation of all aspects of the newspaper with the beginning of the winter term of Dartmouth's four-term, year-round academic year. Bromberg, a junior, will act as assistant photography director. Bromberg, an honor student, has received citations for scholastic distinction in chemistry and sociology. A 1977 graduate of Jonathan Dayton Regional High School, he is majoring in chemistry.



NEW AND OLD MEMBERS—The Jonathan Dayton Regional High School German Honor Society, recently inducted eight members, pictured here with veteran club members. Front row, left to right, are Jeff Kowitz, secretary, treasurer; Lisa Spear, vice-president; David Hoffman, president; second row, Carol Krajcik, Marc Parmet, Thomas Daniel, Jeff Droad, third row, Mark Herrmann, Frank Mitsch, Lynn Rile, Michael Schwitzer, Nancy Mattanbach. Missing from the picture are Cindy Dienst and Helle-Mary Ebrak. New members are Daniel, Dienst, Droad, Ebrak, Herrmann, Krajcik, Parmet and Schwitzer.

SWEET DREAMS Bedding Shoppe
FACTORY OUTLET
Custom Made Mattresses • Bed Spreads • Orthopedic Mattresses • Pillow Tops • High Rise Folding Beds
SPECIAL ORDERS PAID FOR ALL YOUR NEEDS
643 CHESTNUT STREET UNION
964-5035

The Unusual In ALBUMS and PORTRAITS
Marty Feins studio
252 MOUNTAIN AVE. SPRINGFIELD
379-7666

Franks asking for 'equal time' on Iranian TV

Assemblyman-elect Bob Franks of Berkeley Heights has called for an American spokesman to have "equal time" on Iranian television to tell the truth about this country. "I am incensed by the vitriolic lies about our country being spoonfed to the Iranian people by their leadership and by the venom being spread by Khomenei supporters using free TV time in this country," Franks said. "Although I'm certain the present leadership in Iran has the courage to allow its people to hear the truth, five minutes of facts regarding American principles and American freedoms might plant some seeds of doubt." Franks said an "editorial reply" by a spokesman of the Socialist Labor Party to a WGBS-TV editorial supporting President Carter's handling of the crisis was "sickening." He said the spokesman accused this country of racism and that America was seeking an excuse for war in the Middle East. "The spokesman took full advantage of free TV exposure to vilify this country," Franks said. "The Iranian leadership's appeal for justice would have some meaning if it would allow the same editorial reply opportunity on their state-owned television." Franks said "any real American," and preferably a "man on the street," could effectively display the enormous unity of our country on the Iranian crisis issue. "What disturbs me most is that Iranian spokesmen in this country are taking full advantage of our freedoms to advocate the denial of those same freedoms in Iran," Franks said. "The Ayatollah and most of his student followers are simply unaware about the American people's response to this issue," Franks said. "They say they hate the American government, but love the American people. What they don't realize is that the two are inseparable. The government is the people."



SEASONS GREETINGS FROM ZOO—As in years past, the Turtle Back Zoo's reindeer, Natasha, is available to assist Santa if an emergency arises. Natasha can be seen daily from 10 a.m. to 4:30 p.m., weather permitting. The zoo is closed on Dec. 24 & 25, Dec. 31 and Jan. 1. A facility of Essex County Department of Parks, Recreation and Cultural Affairs, Turtle Back Zoo is located at 465 Northfield Ave., West Orange.

YMCA again will offer preschooler programs

Starting Jan. 7, the Summit Area YMCA will conduct another seven- or eight-week session of programs for preschoolers. Registration will take place at the Summit YMCA, 67 Maple St., starting Monday. The "Ys Yers" (Wise Wires) eight-week program of learning through moving, for boys and girls ages 3 through kindergarten, involves movement, exploration, gymnastics, daily swim instruction, learning games, arts, crafts, music and rhythms. Class times will be Mondays, Wednesdays, Fridays 9:15-10 a.m.; Mondays, Wednesdays, Thursdays, Fridays 12:30-3 p.m. "Mommy and Me" is a program for ages 3-5 in techniques of child development, coordination, balance and body awareness through movement, music and fun with the child learning to relate to his/her peers. The next Mommy and Me session will run seven weeks on Mondays, 10:15 a.m. and Thursdays, 2:30 p.m., starting Jan. 7.

UNA VEZ AL MES ALGUIEN LE AYUDA A LAS SRA. FLORES A RECOGER SU CORRESPONDENCIA.

El programa de correspondencia de la Sra. Flores, quien vive en el apartamento 102 del edificio "El Sol" en el barrio de Somerville, necesita de la ayuda de alguien que pueda ir a recoger su correspondencia una vez al mes. Si usted desea ayudar a la Sra. Flores, por favor llame al número 376-5400 para más detalles.

DEPOSITO DIRECTO

USTED SABE QUE SU DINERO ESTA SEGURO

For your holiday banking convenience all of our banking offices will observe regular lobby hours, Monday, December 24th, and December 31st.

Drive-in and walk-up windows will not be open after lobby closes. EZ teller machines at 16 locations are available 24 hours a day, every day!

THE NATIONAL STATE BANK
Bank at the Sign of the Ship
481 Eagle Rock Ave. • West Orange, N.J. 07093
Call New York City Collection, Toll FREE 1-800-333-3333
FOR RESERVATIONS CALL 291-4000
Ask about our AMERICAN EXPRESS and ALL MAJOR CREDIT CARD programs
All programs are open to members and non-members.

Beth Ahm sets holiday cantata by junior choir

Temple Beth Ahm's Junior Choir will offer a Sabbath presentation at the 8:45 p.m. college homecoming night service tomorrow. It was announced by Dr. Reuben R. Levine, the temple's rabbi. All college-age young people will be honored by the congregation. The choral presentation is in celebration of Hanukkah, which encompasses two subplots this year, in the form of a cantata. It will include Hanukkah music. Cantor Moshe Berger is the organizer and director of the group, made up of students of Beth Ahm's Religious School Choir. The participants are: Susan Klein, Cheryl Rubin, Susan Roth, Seth Hammer, Ruth Steinberg, Danya Rubenstein, Randi Bayroff, Rosalyn Horn, Sandy Horn, Gilan Rubenstein, Alan Gross, Lisa Glicker, Debbie Fern, Dawn Posnock and Ginessa Elson. Rabbi Levine explained that this celebration and homecoming are in line of the monthly Friday night forum which presents speakers on topics of community and homecoming. Dr. Frutkin, superintendent of schools, will be January's Friday night forum speaker.

15 from town in UC classes

Fifteen Springfield residents are among 1,050 part-time students who launched their college careers in Union College's fall semester. Union College is a two-year institution serving the community college needs of Union County in cooperation with the Union County Technical Institute, Scotch Plains, and under contract to the Union County Coordinating Agency for Higher Education. Springfield students include David Artman, Archbridge Lane; Silvia Bosco, Hillside Avenue; Rosanna Catalano, Meisel Avenue; Elaine Friedlich, Kessler Street; Carol Klink, Beverly Road; Judith Lindeman, Ballusrol Way; Lillian Lindeman, Ballusrol Way; Ian Logan, Chimney Ridge Drive; Teresa Masucci, Morris Avenue; Edward McNany, South Springfield Avenue; Peggy Nadzan, Haves Avenue; Angelina Ramos, Prospect Place; Nina Sahn, Fieldstone Drive; Vanessa Smith, South Springfield Avenue; and Dianne Semmer, Highlands Avenue.

Seven receive Pingry honors

Seven Springfield residents have earned honor grades for the first marking period at the Pingry School, Hillsdale, N. Westcott Cunningham, headmaster, has announced. They include: Ann Schwartz, Oak Ridge; Debra Gus, Chimney Ridge Drive; Paul Miller, Highland Avenue; Ora Scher, Forest Hill Road; Jonathan Karp, Skyline Road; William Koppel, Rolling Rock Road, and Brad Roth, Lenape Road.

Two on honor roll

Two Springfield residents were placed on the honor roll at Stony Hill Preparatory School in South Orange for this quarter's marking period. Those selected were Carlos Fernandez and John Ard.

Register for fun

Registration is still open for the annual Christmas holiday activities at the Summit YWCA, 79 Maple St. The "Barrel of Fun" program for children in grades K-6 includes arts and crafts, tumbling, swimming, movies and cooking, and will be held on Wednesday, and next Thursday, from 9:15 a.m. to 2 p.m. Children should bring a bag lunch and bathing suit. On Thursday, Dec. 28, a special trip to the Haxen Planetarium and the Museum of Natural History is planned for grades K-6 and adults. The group will leave the YWCA at 9:30 a.m. and return at 3:30 p.m. Bringing a bag lunch is suggested. Recreational swimming for all ages will be offered as follows—Dec. 29-30: Christmas parties for grades K-6, 11 to noon; women's plunge, 10:10-11 a.m.; swim and stay fit for those who want to swim laps, 12:15-3 p.m.; and 6 to 8:30 p.m.; youth plunge, 2:30 to 3:30; family plunge, 3:30 to 4:30 p.m.; and adult plunge, 4:30 to 5:30 p.m. All programs are open to members and non-members.

JK OFFICE MACHINES

SPECIALIZING IN PORTABLE TYPEWRITERS

ALL MACHINES REDUCED FOR THE HOLIDAYS

BONUS: Extended Guarantee on All Machines
273-8811
ADLER • SMITH CORONA • OLIVETTI LEXICON • HERMES • ADELE • SMITH CORONA • OLIVETTI LEXICON • HERMES • ADELE • SMITH CORONA • OLIVETTI LEXICON • HERMES • ADELE

MAKE THE FAMILY'S CHRISTMAS BRIGHTER AT Mayfair Farms Complete Dinner \$14.75
481 Eagle Rock Ave. • West Orange, N.J. 07093
Call New York City Collection, Toll FREE 1-800-333-3333
FOR RESERVATIONS CALL 291-4000
Ask about our AMERICAN EXPRESS and ALL MAJOR CREDIT CARD programs
All programs are open to members and non-members.



PREPARING FOR SERVICE—Temple Beth Ahm's Junior Choir prepares for Hanukkah presentation at tomorrow's college homecoming Sabbath service. In front row, from left, are Ivy Moore, Danya Rubenstein, Sanford Horn, Allen Gross, and Seth Hammer. Back row, from left are Gilan Rubenstein, Cheryl Rubin, Taml Roth, Cantor Morris Berger, Ruth Steinberg, Rosalyn Horn and Dawn Posnock.

Marsh expands its Estate Buying department

Marsh is broadening its activities in acquiring estate diamonds, gold and jewelry. It is wise to entrust the disposition of your precious pieces to a firm that knows true current value. Let our experts appraise what you have to offer. We'll pay top dollar for your offerings. Use our 71 years of expertise. Call for private consultation. Estate attorneys and financial institutions invited. 376-7100.

THE GAS PUMP
Avoid "jerkability" starts. That heavy foot on the accelerator can be replaced by a lighter touch. A quick start Gas Pump more gas than a gentle take-off. To get off smoothly, pretend you have an egg between the accelerator and dashboard. Press down gently and you'll glide along, saving expensive, often hard-to-get fuel.

Marsh & Sons
Jewelry & Silverware since 1908
285 Millburn Ave. Millburn, N.J. 07041 • 376-7100
American Express • Chase Club • VISA • MasterCard
Open nights 10:00-11:00

Exciting new rings from our new Import Collection

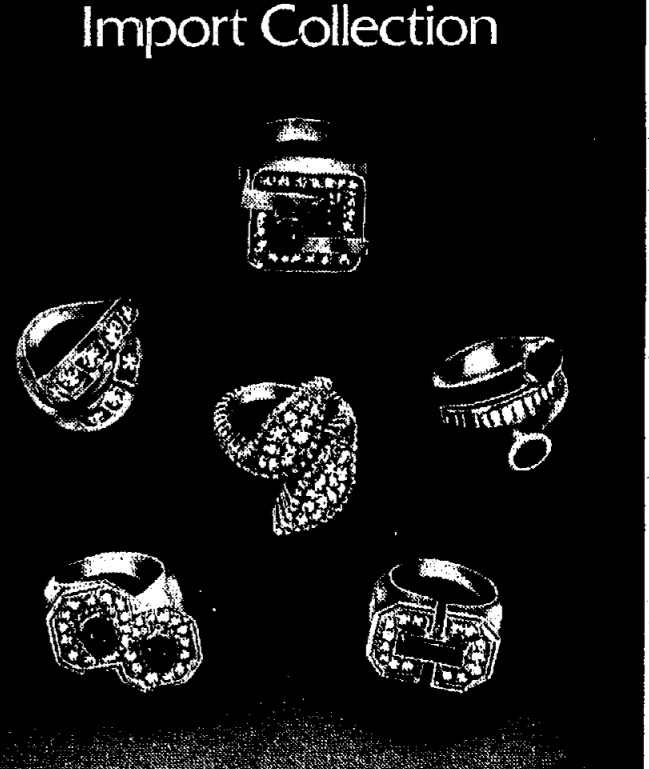

Marsh & Sons
Jewelry & Silverware since 1908
285 Millburn Ave. Millburn, N.J. 07041 • 376-7100
American Express • Chase Club • VISA • MasterCard
Open nights 10:00-11:00

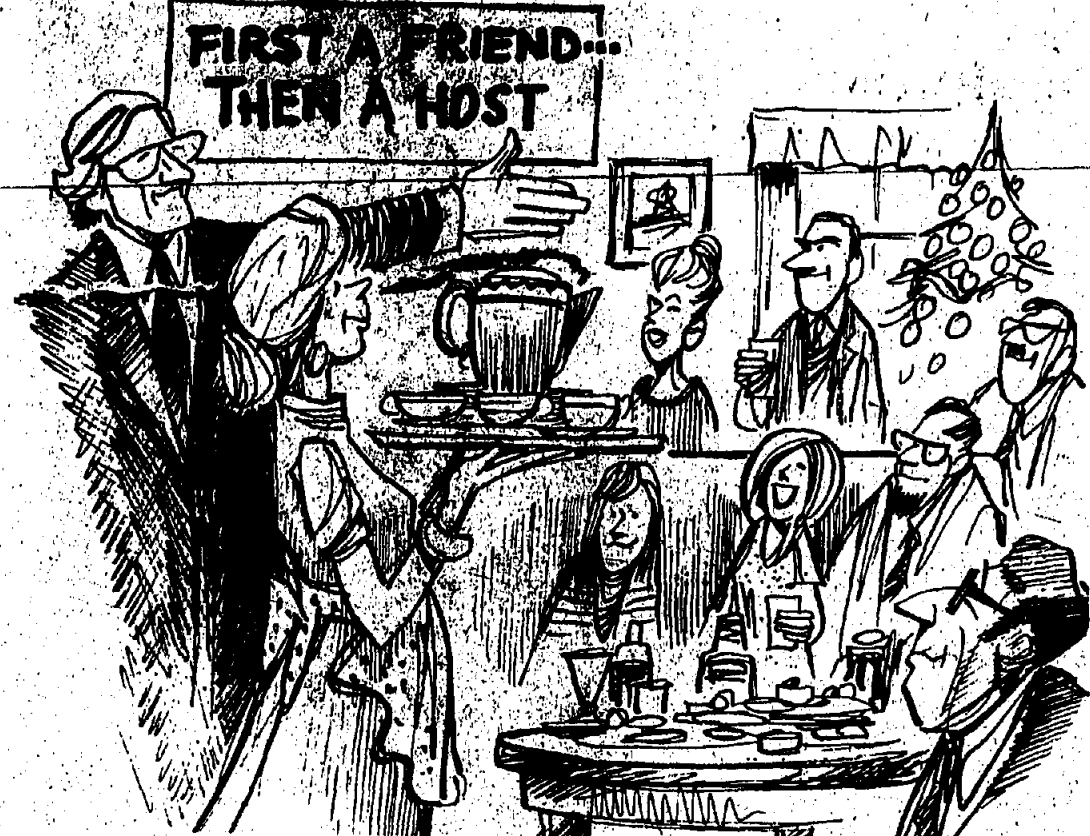

Prime time Decade of the '70s emphasized importance of older citizens

by CV BRICKFIELD
When 1970 began, the Age of Aquarius was still triumphant, dawning, and the so-called culture was in full flower. Now, at the decade's end, to a close, America is gray, and the edges—and maybe in the middle—as it continues to find new life in aging. Observers of the contemporary aging scene generally agree that in the years since the 1971 White House Conference on Aging which served as the chief catalyst for this dramatic transformation. Even though the size of the nation's older population had been increasing for years and could be observed by anyone who cared to look, and even though the conference itself could have done a far better job of coming to grips with the problems and potentials of old age in

LETTERS "BAH-HUMBUB"

Springfield sure looks like a bah-humbub town. No Xmas tree lights to help celebrate the season. Let's turn off the lights at the tennis courts for a few days and light up the town. Sure may be planning by someone that money was not available for this. It's no wonder people go to the mall.

FLOYD C. HERBER
Pleasant Hill, N.J.
YULELIGHTS
I would like to bring your attention to the towns of Union, Millburn, Kenilworth and Westfield. It seems that Mayor Katsch hasn't driven through these towns at night recently.

If the mayor thinks that Springfield is the only town with budget problems, he is mistaken. All of the above towns have their Christmas decorations up and lit. Mayor Katsch's "bah-humbub" attitude doesn't seem to fit, since the town has the money for tennis lights to be lit nightly, but he can't find enough money in the budget to have the Christmas lights installed. The town doesn't even pay for the electric the merchants do.

If the mayor can't find the money for the Christmas decorations, I suggest he turn off the tennis lights at the high school until the Xmas find it.

DONALD SCHWERTZ
Caldwell Place
Springfield Leader
The ABC SUBURBAN NEWS OF AMERICA
41 Mountain Ave., Springfield, N.J. 07081
Phone: 985-700
Second Class Postage Paid at Springfield, N.J.
Yearly subscription: \$12.00
Yearly subscription: \$12.00
Published each Thursday by Donald Schwertz.
Associated first class by New Jersey Press Association in 1972 for general circulation.

ABSTRACTS
The U.S. postmaster general approved a cancellation stamp to commemorate the 175th anniversary of the Battle of Springfield. The Union County Regional Board of Education approves a new salary scale, raising minimums for teachers with a bachelor's degree from \$1,000 to \$1,300 and the maximum from \$6,200 to \$7,000.

JOHN BROWN, head football coach at Springfield Regional High School, resigns because, he says, "I don't have an increased amount of pressure and undue harassment when the team loses." **BING CROSSBY**, **DANNY KAYE**, **ROSEMARY CLOONEY**, and **VERA ELLEN** star in "White Christmas."

ROBERT FIVE YEARS AGO
The U.S. postmaster general approved a cancellation stamp to commemorate the 175th anniversary of the Battle of Springfield. The Union County Regional Board of Education approves a new salary scale, raising minimums for teachers with a bachelor's degree from \$1,000 to \$1,300 and the maximum from \$6,200 to \$7,000.

Courses by newspapers Technology, change: the government's role

EDITOR'S NOTE: This is the 10th in a series of 15 articles exploring "Connections: Technology and Change." In this article, historian Hunter Dupree, author of "Science in the Federal Government," traces the growth of government involvement in technological development. This series was written for Courses by Newspapers, a program developed by the National Extension University of California, San Diego, funded by a grant from the National Endowment for the Humanities.

BY A HISTORIAN
Last year the U.S. government spent more than \$22 billion on scientific research and technological development. Slightly less than half this amount was spent on defense research, generally recognized as a legitimate function of all governments. But what about the rest?

Why should the government of a nation that has traditionally been committed to the concept of free enterprise be pouring billions of dollars annually into "research and development?"

Until the 19th century, government involvement with technology grew very slowly. It then became increasingly modern science through technology could effect rapid—and, it was hoped, beneficial—social change.

The crisis of the 20th century, particularly World War II, stimulated an even closer relationship between government and technology.

Critics now charge that government is controlling the direction of scientific research and the course of technological development and that this influence is corrupting both.

Proponents, however, argue that even more government involvement is necessary to support the research and development required to maintain our standard of living and to help the poorer nations of the world.

THE NATION STATE AND TECHNOLOGY
In western Europe in the later Middle Ages, technologies arose capable not only of building Gothic cathedrals but also of maintaining cities and trading with Asia.

By the end of the 19th century, this combination of technology and nation states made possible the invention of steam and the atomic bomb and later, the hydrogen bomb.

The government of these nations did not create the technology of the sailing ship that made this expansion possible. But they were called upon to provide support to shipbuilders and sailors of a kind beyond the resources of private individuals.

As the support for the development of mapping and the astronomical observations necessary for a reliable worldwide navigation system was provided by the government.

This is the time of the year when the New Jersey Taxpayers Association reminds property owners to make plans to check their assessments early. Taxpayers can learn the value placed on their property for 1980 local tax purposes and then object, at a hearing, if the assessment is too high.

By Jan. 10, New Jersey municipal assessors are required by law to file a complete tax assessment list and duplicate list with the board of taxation in their county. Another taxpayer duty is to appear at an assessment hearing on or before the date set by the board.

While such increased awareness of taxing is a powerful political force, it is not the only one. The tax system is a complex one, and the board of taxation is a key part of it.

branch of technology was affected in some way. The National Science Foundation, the Atomic Energy Commission, the National Aeronautics and Space Administration and much-expanded National Institutes of Health became the dominant research agencies of the U.S. Government.

This "new order" stimulated controversy. Opponents claimed that university scientists, in order to receive government grants, were forced to pursue research in specified areas.

Others charged that some programs were wasteful; the manned lunar landing program, for example, was criticized as being scientific and not justifiable on any scientific grounds.

Such criticisms resulted in a new emphasis on research concerned with presenting national needs, that is, projects that would visibly benefit the general public, such as cancer research.

THE NEED FOR REASSESSMENT
In the past 15 years, a whole new series of issues developed that increased government involvement with technology.

The very success of modern chemistry and physics in industry became a threat to the health and safety of people, and the accident at the nuclear plant at Three Mile Island consumed these fears.

The network of contracts that they set up carried government money out to the scientists and laboratories, resulting in such discoveries as medicine, electronics and atomic energy.

Such controversies will undoubtedly continue to long as the mastery of our citizens are committed to a society characterized by high technology, which the government can support.

The views expressed in Courses by Newspapers are those of the authors only and do not necessarily reflect those of the University of California, the National Endowment for the Humanities, or the participating colleges for this newspaper.

KNOW YOUR GOVERNMENT
Assessment checking time for taxpayers. This is the time of the year when the New Jersey Taxpayers Association reminds property owners to make plans to check their assessments early.

Property valuation is one of three figures in the tax rate formula. The amount of property taxes required to finance municipal school and county budgets is the second, the tax rate, determined by dividing (taxes by valuation). The rate multiplied by the taxpayer's property valuation determines the total annual tax bill.

There is widespread evidence that most budgets will rise in 1980. The high inflation rate continues to be a problem, and the tax rate will be held before final budget adoption.

Concerned citizens should realize the importance of taxpayer scrutiny of local budgets in 1980 and avail themselves of the opportunity to present their views at public budget hearings, which must be held before final budget adoption.

For your copy, just mail the coupon.

Public Library Life of torment

BY HOSE P. SIMON
The Springfield Public Library lists the following titles among the books recently received:

AGONIZED MEMOIR
"When Memory Comes," by Saul Friedlander
Pavel Friedlander was born in Prague (1882) of assimilated Jewish parents. Writing in Jerusalem (1977), his earliest memories are of his church-going nanny, the legend of the Golden, the radio speeches of Hitler and others.

He began to combine all available materials (diaries, notebooks, letters) in organizing this book. "To the Prayers" is a review of Greg's early life "American Facts" describes the landscape, travelers, Indians, animals, New Mexicans. In "To Mexico," Greg speaks of his army experiences in the Mexican War and his service as a doctor. The last segment tells of his final exploratory venture in California.

AN UNTOLD WORLD WAR II STORY
"Return from the River Kwai," by Joan and Clay Blair Jr.
This is an account of what occurred to 2218 British and Australian POWs and one American, during World War II. Having helped build a 265-mile railway through the jungles and mountains under horrid conditions, they were now camped near one of the bridges over the River Kwai in Thailand. These were the remnants of the 61,000 Allied POWs who had been brutally tortured by Japanese and Korean guards, and some of whom had died of jungle diseases, malnutrition and starvation.

Now it was suddenly announced that these "fil" ones would be shipped to Japan for mine and factory work. At Singapore, wretched, vermin-infested huts, and fed starvation-level rations, the Australian and British contingents awaited their two 25-year-old transports: the Rakuyo Maru and the Kachi Toke Maru. With most of the men struck with dysentery, malaria, beriberi pellagra.

The rest of the story charts the fate of the POWs after their ships were torpedoed by American submarines, who never suspected the presence of their allies. How only a few hundred survived, how their erstwhile companions suffered and died, is a gruesome narrative.

LIFE ON THE PRAIRIE
"The Piles" by Peter Sewall
After World War II, affluence, status and image were words related to the United States. How only a few hundred survived, how their erstwhile companions suffered and died, is a gruesome narrative.

Life on the trail renewed Greg's literary, he endured an illness from the time he was 23. Since no cemetery could be found, he was sent off to the Palestine where the same and the reality of Israel emphasized his feelings of rootlessness. Father of three, Saul lives in Israel.

YOUR WEEK AHEAD By DAMIS
Forecast Period: 12/22-12/28
ARIZ: One in a position of authority is pleased with your efforts.
TAURUS: Travel to distant lands may be the arm chair type. Plan a trip.
CANCER: Care clean-up of available resources. Taxes need attention.
LION: Others like to lead. Be gentle when you are in the lead.
VIRGO: Enjoy the festive holidays but curb excess in food and drink.
LIBRA: Visiting friends and family takes on monumental undertones.
SCORPIO: Home is especially inviting this holiday season. Many friends will stop by.
SAGITTARIUS: Your mental outlook is bright and the new year promises health and wealth.
CAPRICORN: A long sought item comes to you this week.
PISCES: Your birthday gift underlines in a new cycle of self-improvement and self-confidence.
JANUARY: Remember those who are confined. Any cheer you bring will be long remembered.
FEBRUARY: Organizational matters absorb your time. Get ample rest.

THE AMERICAN ECONOMIC SYSTEM
We should all learn more about it.

THE SPRINGFIELD BRANCH OF THE NATIONAL CENTER WILL CLOSE AT 5 PM ON CHRISTMAS EVE AND NEW YEAR'S EVE

WANT TO WORK FOR YOU?
CALL CLASSIFIED 684-7700

THE SPRINGFIELD BRANCH OF THE NATIONAL CENTER WILL CLOSE AT 5 PM ON CHRISTMAS EVE AND NEW YEAR'S EVE

WANT TO WORK FOR YOU?
CALL CLASSIFIED 684-7700

THE SPRINGFIELD BRANCH OF THE NATIONAL CENTER WILL CLOSE AT 5 PM ON CHRISTMAS EVE AND NEW YEAR'S EVE

WANT TO WORK FOR YOU?
CALL CLASSIFIED 684-7700

Deposit your Social Security check without stepping out your front door.

Just by signing up for Direct Deposit. It's a Government service you should be taking advantage of. Because it's a way to have your Government payments sent straight to your personal checking or savings account. It gives you the freedom to go wherever you want, whenever you want. With the knowledge you're waiting for in your account... waiting for you, 12,000,000 people have already discovered the convenience of Direct Deposit.

Why not ask about it wherever you do your banking.

DIRECT DEPOSIT
You know your money's safe and sound.

HOW HIGH IS YOUR E.Q.?
(Economics Quotient)

CAN YOU ANSWER BASIC ECONOMIC QUESTIONS LIKE THESE?

True/False
 (1) Producers of goods outnumber producers of services in our economy.
 (2) The value of all U.S. goods and services produced in one year is called Gross National Product (GNP).
 (3) Inflation reduces the standard of living of people on relatively fixed incomes.

If you found these questions tough, your Economics Quotient, your E.Q., could probably stand some improvement.

A special booklet on our American Economic System can help you do just that. It's fact-filled, easy reading and free.

For your copy, just mail the coupon.

THE AMERICAN ECONOMIC SYSTEM
We should all learn more about it.

THE SPRINGFIELD BRANCH OF THE NATIONAL CENTER WILL CLOSE AT 5 PM ON CHRISTMAS EVE AND NEW YEAR'S EVE

WANT TO WORK FOR YOU?
CALL CLASSIFIED 684-7700

THE SPRINGFIELD BRANCH OF THE NATIONAL CENTER WILL CLOSE AT 5 PM ON CHRISTMAS EVE AND NEW YEAR'S EVE

WANT TO WORK FOR YOU?
CALL CLASSIFIED 684-7700

THE SPRINGFIELD BRANCH OF THE NATIONAL CENTER WILL CLOSE AT 5 PM ON CHRISTMAS EVE AND NEW YEAR'S EVE

WANT TO WORK FOR YOU?
CALL CLASSIFIED 684-7700

Public Library Life of torment

BY HOSE P. SIMON
The Springfield Public Library lists the following titles among the books recently received:

AGONIZED MEMOIR
"When Memory Comes," by Saul Friedlander
Pavel Friedlander was born in Prague (1882) of assimilated Jewish parents. Writing in Jerusalem (1977), his earliest memories are of his church-going nanny, the legend of the Golden, the radio speeches of Hitler and others.

He began to combine all available materials (diaries, notebooks, letters) in organizing this book. "To the Prayers" is a review of Greg's early life "American Facts" describes the landscape, travelers, Indians, animals, New Mexicans. In "To Mexico," Greg speaks of his army experiences in the Mexican War and his service as a doctor. The last segment tells of his final exploratory venture in California.

AN UNTOLD WORLD WAR II STORY
"Return from the River Kwai," by Joan and Clay Blair Jr.
This is an account of what occurred to 2218 British and Australian POWs and one American, during World War II. Having helped build a 265-mile railway through the jungles and mountains under horrid conditions, they were now camped near one of the bridges over the River Kwai in Thailand. These were the remnants of the 61,000 Allied POWs who had been brutally tortured by Japanese and Korean guards, and some of whom had died of jungle diseases, malnutrition and starvation.

Now it was suddenly announced that these "fil" ones would be shipped to Japan for mine and factory work. At Singapore, wretched, vermin-infested huts, and fed starvation-level rations, the Australian and British contingents awaited their two 25-year-old transports: the Rakuyo Maru and the Kachi Toke Maru. With most of the men struck with dysentery, malaria, beriberi pellagra.

The rest of the story charts the fate of the POWs after their ships were torpedoed by American submarines, who never suspected the presence of their allies. How only a few hundred survived, how their erstwhile companions suffered and died, is a gruesome narrative.

LIFE ON THE PRAIRIE
"The Piles" by Peter Sewall
After World War II, affluence, status and image were words related to the United States. How only a few hundred survived, how their erstwhile companions suffered and died, is a gruesome narrative.

Life on the trail renewed Greg's literary, he endured an illness from the time he was 23. Since no cemetery could be found, he was sent off to the Palestine where the same and the reality of Israel emphasized his feelings of rootlessness. Father of three, Saul lives in Israel.

YOUR WEEK AHEAD By DAMIS
Forecast Period: 12/22-12/28
ARIZ: One in a position of authority is pleased with your efforts.
TAURUS: Travel to distant lands may be the arm chair type. Plan a trip.
CANCER: Care clean-up of available resources. Taxes need attention.
LION: Others like to lead. Be gentle when you are in the lead.
VIRGO: Enjoy the festive holidays but curb excess in food and drink.
LIBRA: Visiting friends and family takes on monumental undertones.
SCORPIO: Home is especially inviting this holiday season. Many friends will stop by.
SAGITTARIUS: Your mental outlook is bright and the new year promises health and wealth.
CAPRICORN: A long sought item comes to you this week.
PISCES: Your birthday gift underlines in a new cycle of self-improvement and self-confidence.
JANUARY: Remember those who are confined. Any cheer you bring will be long remembered.
FEBRUARY: Organizational matters absorb your time. Get ample rest.

THE AMERICAN ECONOMIC SYSTEM
We should all learn more about it.

THE SPRINGFIELD BRANCH OF THE NATIONAL CENTER WILL CLOSE AT 5 PM ON CHRISTMAS EVE AND NEW YEAR'S EVE

WANT TO WORK FOR YOU?
CALL CLASSIFIED 684-7700

THE SPRINGFIELD BRANCH OF THE NATIONAL CENTER WILL CLOSE AT 5 PM ON CHRISTMAS EVE AND NEW YEAR'S EVE

WANT TO WORK FOR YOU?
CALL CLASSIFIED 684-7700

THE SPRINGFIELD BRANCH OF THE NATIONAL CENTER WILL CLOSE AT 5 PM ON CHRISTMAS EVE AND NEW YEAR'S EVE

WANT TO WORK FOR YOU?
CALL CLASSIFIED 684-7700



HONOR FOR WEISS—Dr. Nathan Weiss, president of Kean College, was inducted into the Montclair State College Athletic Hall of Fame during a banquet at Giants Stadium. Weiss (second from right) receives plaque from David Dickson (right), president of Montclair State, and Al Coder, Weiss' coach. Bill Dioguardi, Montclair's athletic director, looks on. Weiss starred in football at Montclair.

WICKER WITH LOVE

BASKETS! BASKETS! BASKETS!

1812 E. St. George Ave. Linden 486-9566

10% off With This Coupon

La Louise Announces **SPRING AND SUMMER Bridals Of 1980**

1187 Springfield Ave. Irvington

372-1283 372-8025

IF You are interested in the traditional, the contemporary or the "something different" they are all available for the new season at La Louise.

IF You desire to see the "today" look in reversible bridesmaid's dresses, see the new line at La Louise.

IF You desire "designer samples" at the discounted prices, when the selection is greatest at La Louise.

IF You must go to New York to shop; know the same designer are available for less at La Louise.

IF You are interested in any of the above, call us for an appointment. We are always interested in you.

CardioRobics opens facilities

CardioRobics held its grand opening Nov. 30 as New Jersey's first medically-supervised facility for comprehensive cardiac conditioning. The professional staff includes a board-certified cardiologist, two cardiac nurses, a cardiovascular registered nutritionist and a clinical psychologist.

CardioRobics seeks to provide an individually-prescribed plan to increase the efficiency of the heart muscle and circulatory system. This plan emphasizes control of other factors which contribute to heart disease—smoking cessation, stress management, weight normalization and nutritional counseling.

A comprehensive program at CardioRobics evaluates the cardiovascular system at rest and in motion and provides a prescribed plan of exercise.

CardioRobics is conveniently located off Route 24, close to the Garden State Parkway, between Morris Ave. and Springfield. Parking is free. Hours begin at 7 a.m. Information is available at 487-3665.

Jacobus leads group

William Jacobus of Rutgers University, has been active in the New Jersey Tool Die Association since its inception in 1946. During this time period, the association has grown to over 300 regular and associate members.

Jacobus, a 1945 graduate of University College, known today as the New Jersey Tool Die Association, has been active in the association since its inception in 1946. During this time period, the association has grown to over 300 regular and associate members.

Harrison Williams
U.S. Senate

For most people, the American Dream includes owning their own home. Whether living in the city or in the country, homeownership is a goal which many families work hard to achieve.

As part of the American Dream, the housing industry has become a cornerstone of our economy, providing thousands of jobs in construction and related businesses. Its success or failure has an impact on many other related industries. Economists, therefore, consider the housing industry a barometer of the national financial picture.

Consider, then, the importance of what has happened in our own state in recent months. In the northern part of the state, the price of new homes has jumped 15 percent over last year. This is the greatest increase anywhere in the nation. Mortgage money has pushed beyond 11 percent, exacerbating the downward slide facing the housing industry.

The problem is that most people, even moderate-income people, cannot qualify for loans under these conditions because their budgets cannot cover the high monthly payments. As it stands now, fewer than a quarter of American families could afford to buy a median-priced home. Several programs have been created to help make it possible for more people to buy a home. Perhaps the most innovative and far-reaching of all these programs is something called mortgage revenue bonds.

The bond programs, which have been operating successfully in 42 states and communities across the country, operate like traditional bonds which are sold to investors. The proceeds in this case, however, are used to provide mortgage money at below market rates to low and moderate income families.

In New Jersey, the funds are also used to make more rental housing available for people who seek affordable apartments. Important projects are targeted to low and moderate income families.

The measure would ensure that the funds are used only for worthwhile community projects or for families who do not have access to traditional mortgage money. In this way, we can help neighborhoods that are struggling to improve, and protect the working people of this country who have labored so hard for a chance to own a home.

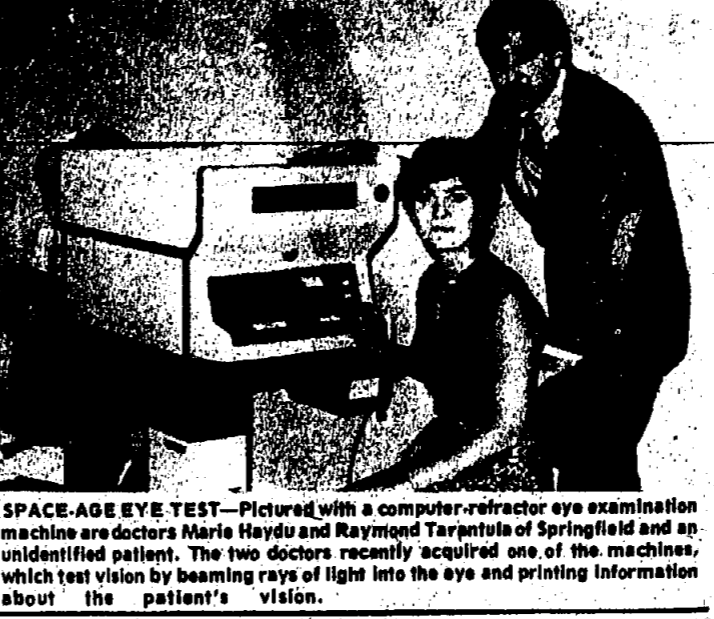

SPACE-AGE EYE TEST—Pictured with a computer-refractor eye examination machine are doctors Maria Haydu and Raymond Tarantola of Springfield and an unidentified patient. The two doctors recently acquired one of the machines, which test vision by beaming rays of light into the eye and printing information about the patient's vision.

Bill to improve Rt. 22 clears Assembly unit

A bill by State Senator Donald T. DiFrancesco (R-Union, Morris) to "relieve and rectify" unsafe conditions on Route 22 has been released from the Assembly Transportation and Communications Committee.

DiFrancesco's resolution (A-2018) urges the New Jersey Department of Transportation to repair these highway conditions, "both structural and design, which pose safety hazards and impede the effective and efficient flow of traffic on Route 22," most notably in Somerset and Union counties.

"Route 22 is an important artery that will continue to see high use, both private and commercial, even as the cost of gasoline continues to rise," said DiFrancesco. "As the most direct and efficient east-west route in this part of the state, Route 22 is one highway that must be maintained, now more than ever."

DiFrancesco, recently appointed to serve on the Senate Transportation and Communications Committee, said, "The longer we wait for redesign and improvements, the worse things will get, at a cost that will be intolerable to the commuter, the businessman and the taxpayer."

The 22nd District legislator noted that some funds for a study of Route 22 improvements might become available under the transportation bond issue approved by the voters last November.



THE SUMMIT YMCA U.N. DELEGATES—These Summit YMCA delegates attended the seventh annual YMCA Model U.N. Assembly in Washington, D.C., last weekend. Pictured, standing, is Leo Fusco, director of the program. Seated, from left, are Cindy Moore, Springfield; Denise Benou, Westfield; and Jessica Goulden, Springfield.

FIREMEN LIST CALLS

- The Springfield Fire Department reports answering the following call during the three-week period that ended Saturday:
- NOV. 26 6:36 p.m. Wires strung along South Springfield Avenue.
 - NOV. 28 9:35 a.m. Investigated smoke in a house on Janet Lane.
 - NOV. 30 4:04 p.m. Reported people trapped in an elevator in senior citizens' housing complex, 5:48 p.m. Car fire on South Springfield Avenue.
 - DEC. 1 2:56 p.m. Investigated smoke in St. James School. 3:15 p.m. Investigated smoke in senior citizens' housing complex, 5:30 p.m. Automatic alarm in a house on chimney ridge.
 - DEC. 2 2:04 a.m. Auto accident on Morris Road. 9:08 p.m. brush fire on Padam Road.
 - DEC. 4 7:06 p.m. Automobile accident on Mountain Avenue.
 - DEC. 5 10:25 a.m. People trapped in elevator in senior citizens' housing complex. 7:07 p.m. Fire in a factory on Padam Road. 7:32 p.m. Investigated smoke in smoke in senior citizens' housing complex. 5:30 p.m. Automatic alarm in a house on chimney ridge.
 - DEC. 7 10:55 a.m. Automobile accident on Route 22.
 - DEC. 10 2:03 p.m. Automatic alarm in a building on Springfield Avenue.
 - DEC. 11 1:10 p.m. Investigated an odor on Commerce Street. 2 p.m. Fire in a restaurant on Morris Avenue. 2:57 p.m. Investigated smoke in a building on Mountain Avenue. 2:10 p.m. Investigated smoke in the area of Hillside Avenue.
 - DEC. 14 11:43 a.m. Car fire on Mountainview Road.
- PLUMBERS ATTENTION!** Sell your services to local families with low-cost Water Warmers. 488-7700.

Highest Interest Plus a Free Gift too!

Your Choice with a deposit of \$5,000 or more!

Full selection of 28 valuable gifts are available. Stop in for our free gift brochure today.

6 Month Certificate Effective Dec. 20 to Dec. 26 • \$10,000 Minimum
12.575% ANNUAL EFFECTIVE YIELD ON \$11,999.99
Automatic Renewal Provided. Monthly interest checks available.

4 Year Certificate Effective Month of December • \$100 Minimum
10.501% ANNUAL EFFECTIVE YIELD ON 9.850%
Term available up to 10 years. Monthly interest checks available. Other high yield Certificates and Passbook Accounts available.

One of America's Largest, 66 Offices Statewide

CITY
City Federal Savings and Loan Association

Deposits insured by FDIC

SANTA HAS ARRIVED IN UNION CENTER WITH FREE GOODIES FOR THE KIDDIES!

Welcome Santas! 'Tis the season to be in Union Center. Wrap up all your holiday shopping with a smile and surprises for everyone on your list. Find a Santa-size selection of jolly ideas to make this a very happy holiday season. The Township Committee and the Union Township Police Dept., in cooperation with the Chamber of Commerce, have made one extra hour of parking available to you so that you may enjoy your holiday shopping.

UNION CENTER STORES ARE OPEN EVENINGS TIL CHRISTMAS (Except Sat.)

ANN-LOUISE CORSET SHOP Surplus to Perfection 1822 Stuyvesant Ave., Union 687-1100	MAXINES Women's Wear 1025 Stuyvesant Ave., Union 686-3478	WEARITE SHOES Footwear For The Entire Family 1014 Stuyvesant Ave., Union 686-5222	UNION SADDLERY Saddles, Tack, Etc. 1014 Stuyvesant Ave., Union 686-5222
STAN SOMMER Men's Wear 1014 Stuyvesant Ave., Union 686-5222	MARTIN 212 EDWARDS 1014 Stuyvesant Ave., Union 686-5222	SURAN SHOP Linen, Dishes, Etc. 1014 Stuyvesant Ave., Union 686-5222	CARDS 'N ALL Greeting Cards, Etc. 1014 Stuyvesant Ave., Union 686-5222

Hours: Monday thru Friday, 8:45 to 3:30; Friday Evenings, 6:00 to 8:00; Saturday, 9:30 to 1:00

Wishing You A Healthy, HAPPY HOLIDAY SEASON, from your Friends at Berkeley Federal

Jane Murray
Marjorie de la Torre
Lori D'Agnilli
Henry Skarbek Jr.
Mary Ann Beck
Deidre Lee Nolan

Berkeley Federal Savings AND LOAN
UNION: 324 Chestnut Street/687-7090

Hours: Monday thru Friday, 8:45 to 3:30; Friday Evenings, 6:00 to 8:00; Saturday, 9:30 to 1:00

Your Classified Ad as near as your phone Call 686-7700

Springfield Season's Greetings Wines & Liquors

276 MORRIS AVE. SPRINGFIELD
FREE DELIVERY PHONE 376-0536 FREE PARKING
HOURS: 9 AM to 10 PM MON. THRU SAT. OPEN CHRISTMAS DAY 10-4 OPEN NEW YEARS DAY 10-4

GOKE 1 Liter Bottle 89¢	PERRIER Fifth 49¢	7 UP 1/2 Gallon 69¢
BROOKDALE SODA All Flavors & Mixes 3 CASE 12-28 oz. Bottles	HOFFMAN SODA 28 oz. All Mixers - Gln, Tonic, Club	LAVI'S CHIPS & RUFFLES Large Bag Reg. 99¢ NOW Buy One, Get One FREE
DOMAINE CORDIALS Triplesec, Peppermint Schnapps, St. Gin, Creme DeCacao, Anisette, Creme DeMenthe, Flavored Brandy	BALDOVINO SPUMONTE 24 oz.	AMARETTO DAVINCI 54 Proof
CANTO RODADO Chablis & Burgundy	NANDO LAMBRUSCO Fifth	ZAZIE WINE Fifth
SPRINGFIELD SCOTCH 80 Proof Quart \$4.99 1.75 Lit. \$8.99	SPRINGFIELD GIN 80 Proof Quart \$4.15 1.75 Lit. \$7.59	SPRINGFIELD RYE 80 Proof Quart \$4.49 1.75 Lit. \$7.99
SPRINGFIELD CANADIAN 84 Proof Quart \$4.99 1.75 Lit. \$9.55	SAXONY VODKA 80 Proof Quart \$3.99 1.75 Lit. \$7.99	REGIS ROYAL 84 Proof Quart \$6.69 1.75 Lit. \$14.99
GAPRA VERMOUTH Sweet & Dry	CIGARETTES 100's \$5.92 100's \$6.02	ALL LIQUOR PRICES SUBJECT TO 2% SALES TAX

PRICES EFFECTIVE THRU DECEMBER 26, 1979



Trash or treasure?
Get Cash...

Sell it!

to our
320,000 readers

- ★ Garage Sales
- ★ Yard Sales
- ★ Washers & Dryers
- ★ TV & Stereos
- ★ Bikes & Toys
- ★ Pools & Furniture
- ★ Refrigerators
- ★ Musical Instruments
- ★ Drapes
- ★ Air Conditioners
- ★ Etc., Etc., Etc.

- Check or Money Order
Must Accompany Ad.
- Private Parties Only
- No Commercial, Businesses
Real Estate or Automotive

3 lines 2 times

\$3

Example:

EDEN FURNITURE, 2 pcs., rug,
washer & dryer, refrigerator,
baby crib. 10-5 p.m.
R 4-10

★ THURSDAY-EIGHT NEWSPAPERS
★ SUNDAY-The SUBURBANAIRE

Use this
easy
Want Ad
form, today!

Four (4) Words Of
Average Length Will Fit
On One Line. For Extra
Long Words Allow Two
(2) Spaces. Figure Your
Cost by Multiplying The
Number Of Lines By
\$1.00. Minimum Charge
\$3.00 (3 Average Lines).
Additional lines... \$1.60
per line.

Mall To:
SUBURBAN PUBLISHING CORP.
1291 Stuyvesant Ave.,
Union, N.J. 07083

Please insert the following classified ad:
Insert Ad.....Time(s) at \$.....
Per Insertion Starting.....(Date).....
Amount Enclosed..... () Check () Money Order
Check or money order must accompany order.
Want Ad Form must be in our office by Monday
noon for ad to appear in that week's papers.

1	2	3	4
5	6	7	8
9	10	11	12
13	14	15	

(If additional words are required, attach separate sheet of paper.)

Name _____
Address _____
City _____
Phone _____

NEW VIRGINIA SLIMS

Lights



A low tar, slim cigarette
all your own.
Regular or Menthol.



Only 9 mg tar
In the new crush-proof
purse pack.

Warning: The Surgeon General Has Determined
That Cigarette Smoking Is Dangerous to Your Health.



YEDA ZAITZ

Betrothal told of Zaitz-Fish

Mrs. and Mrs. Gary Zaitz of Summit Road, Union, have announced the engagement of their daughter, Yeda, to Robert Bennett Fish, son of Mr. and Mrs. Marvin S. Fish of Short Hills, formerly of Springfield.

The bride-elect, who was graduated from Union High School, and S. I. Newhouse School of Public Communications at Syracuse University, where she received a B.S. degree in advertising, is a personnel consultant for Personnel Recruiters, Springfield.

Her fiancé, who was graduated from Millburn High School, and the School of Management at Syracuse University, where he received a B.S. degree in marketing, is enrolled in the masters program at the Rutgers Graduate School of Business Administration, where he is scheduled to receive a M.B.A. degree next December.

An August wedding is planned.

CAR TO SELL? DIAL 686-7700

Stan Sommer
Open Sunday
Dec 23
11am to 4pm

A PLACE FOR KIDS
The Junior League of Union County, Inc. is sponsoring a Christmas party for children in the school auditorium, Tuesday, Dec. 27, 7-9 p.m.

467-8787
128 Morris Ave., Springfield, N.J.

THE STOP
OPPOSITE THE UNION COUNTY COURTHOUSE

Chargé for Pictures
There is a charge of \$3 for wedding and engagement pictures. There is no charge for the announcement, whether with or without a picture. Persons submitting wedding or engagement pictures should enclose the \$3 payment.

Charge for Pictures
There is a charge of \$3 for wedding and engagement pictures. There is no charge for the announcement, whether with or without a picture. Persons submitting wedding or engagement pictures should enclose the \$3 payment.

Surprise treat slated by PTA

The Connecticut Farms School PTA, Union, will have a surprise treat for the children today at their holiday party. The school holiday program was held Tuesday, Dec. 11, in the school auditorium. The fourth and fifth grade bands, under the direction of Edward Klizas played a medley of songs, followed by the fifth grade chorus under the direction of Mrs. Maria Pollana. Decorations were made by the "gifted art class" under the direction of Mrs. Camille Leonow.

The teachers' holiday luncheon was held Tuesday in the cafeteria annex. The buffet lunch was prepared by the executive board with Mrs. Joanne Lee as chairman.

Meeting slated

The Union Chapter of Women's American ORT (Organization for Rehabilitation Through Training) will meet tonight at the YWHA on Green Lane, Union.

Girl, Laura, is born to Barry Walshes

A nine-pound, half-ounce daughter, Laura Patlette Walsh, was born Nov. 30 in St. Elizabeth's Hospital, Elizabeth, to Mr. and Mrs. Barry Walsh of Maplewood.

Mrs. Walsh, the former Rita Klein of Union, is the daughter of Mr. and Mrs. Hyman Klein of Manor Drive, Union. Her husband is the son of Mrs. Elsie Walsh of Lillian Terrace, Union.

Winners! class set

The new "Winners" session of Jacki Sorenson and Aerobic Dancing will offer a free demonstration class at the Eastern Union County YM-YWHA, Green Lane, Union, Thursday, Jan. 3, at 9:30 a.m. Additional information may be obtained by calling 388-9186.

SPEED OF BIRDS
Experts estimate that vultures can fly at speeds of more than 100 miles per hour; wild geese and the swallow—in their migrations—make 90 miles an hour; and the common crow cruises at 25 miles per hour.

LEMON EXTRACT
Bright-colored and shiny lemons with their green leaves make good starters for lemon extract.

Sitmar's 1980 Acapulco Cruises are now boarding.

Because cruising is more popular than ever this year, Sitmar is taking reservations earlier than ever for next year. Right now we can book you a 7-10 or 11-day roundtrip Mexican Riviera cruise for early 1980. And give you the best selection of dates, destinations and accommodations.

Board Sitmar's Libertad-registered T.S.S. Fabrega, you'll enjoy delicious continental cuisine, an attentive Italian crew, the most popular ports of call, major Air/Sea savings and a lot more.

So see us as soon as possible. And be assured of the best Mexican Riviera cruise possible.

Traveling

385 Springfield Ave., 1478 Morris Ave., 1215 Main St.,
Summit, Union, Chatham
277-2700, 964-6000, 635-8300

RECORD COLLECTORS

YOUR KIND OF RECORD STORE HAS ARRIVED
The Finest Selection Of
• Out Of Print • Imports
• Current Used • Cut Outs
• Rock • Jazz
• Show • Sound Tracks
WE PAY CASH
For Your Unwanted Records

VINTAGE VINYL RECORDS

1276 Springfield Ave., Irvington 397-9223
Open Tues. - Sat. 10 AM - 7 PM

Rose DECORATORS

THEIR EXCLUSIVE SHOP-A-HOME INTERIOR DECORATING & DESIGN SERVICE OFFERING THE Finest in Custom Made Christmas Decorations

ONLY THE Finest INTERIOR DECORATIONS

376-7400
686-2211

OPEN 10:00 AM TO 7:00 PM

1276 Springfield Ave., Irvington 397-9223

Open Tues. - Sat. 10 AM - 7 PM

376-7400
686-2211

OPEN 10:00 AM TO 7:00 PM

1276 Springfield Ave., Irvington 397-9223

Open Tues. - Sat. 10 AM - 7 PM

376-7400
686-2211

OPEN 10:00 AM TO 7:00 PM

1276 Springfield Ave., Irvington 397-9223

Open Tues. - Sat. 10 AM - 7 PM

376-7400
686-2211

OPEN 10:00 AM TO 7:00 PM

1276 Springfield Ave., Irvington 397-9223

Open Tues. - Sat. 10 AM - 7 PM

376-7400
686-2211

OPEN 10:00 AM TO 7:00 PM

1276 Springfield Ave., Irvington 397-9223

Open Tues. - Sat. 10 AM - 7 PM

376-7400
686-2211

OPEN 10:00 AM TO 7:00 PM

1276 Springfield Ave., Irvington 397-9223

Open Tues. - Sat. 10 AM - 7 PM

376-7400
686-2211

OPEN 10:00 AM TO 7:00 PM

1276 Springfield Ave., Irvington 397-9223

Open Tues. - Sat. 10 AM - 7 PM

376-7400
686-2211

OPEN 10:00 AM TO 7:00 PM

1276 Springfield Ave., Irvington 397-9223

Open Tues. - Sat. 10 AM - 7 PM

376-7400
686-2211

OPEN 10:00 AM TO 7:00 PM

1276 Springfield Ave., Irvington 397-9223

Open Tues. - Sat. 10 AM - 7 PM

376-7400
686-2211

OPEN 10:00 AM TO 7:00 PM

1276 Springfield Ave., Irvington 397-9223

Open Tues. - Sat. 10 AM - 7 PM

376-7400
686-2211

OPEN 10:00 AM TO 7:00 PM

1276 Springfield Ave., Irvington 397-9223

Open Tues. - Sat. 10 AM - 7 PM

376-7400
686-2211

OPEN 10:00 AM TO 7:00 PM

1276 Springfield Ave., Irvington 397-9223

Open Tues. - Sat. 10 AM - 7 PM

376-7400
686-2211

OPEN 10:00 AM TO 7:00 PM

1276 Springfield Ave., Irvington 397-9223

Open Tues. - Sat. 10 AM - 7 PM

376-7400
686-2211

OPEN 10:00 AM TO 7:00 PM

1276 Springfield Ave., Irvington 397-9223

Open Tues. - Sat. 10 AM - 7 PM

376-7400
686-2211

OPEN 10:00 AM TO 7:00 PM

1276 Springfield Ave., Irvington 397-9223

Open Tues. - Sat. 10 AM - 7 PM

376-7400
686-2211

OPEN 10:00 AM TO 7:00 PM

1276 Springfield Ave., Irvington 397-9223

Open Tues. - Sat. 10 AM - 7 PM

376-7400
686-2211

OPEN 10:00 AM TO 7:00 PM

1276 Springfield Ave., Irvington 397-9223

Open Tues. - Sat. 10 AM - 7 PM

376-7400
686-2211

OPEN 10:00 AM TO 7:00 PM

1276 Springfield Ave., Irvington 397-9223

Open Tues. - Sat. 10 AM - 7 PM

376-7400
686-2211

OPEN 10:00 AM TO 7:00 PM

1276 Springfield Ave., Irvington 397-9223

Open Tues. - Sat. 10 AM - 7 PM

376-7400
686-2211

OPEN 10:00 AM TO 7:00 PM

1276 Springfield Ave., Irvington 397-9223

Open Tues. - Sat. 10 AM - 7 PM

376-7400
686-2211

OPEN 10:00 AM TO 7:00 PM

1276 Springfield Ave., Irvington 397-9223

Open Tues. - Sat. 10 AM - 7 PM

376-7400
686-2211

OPEN 10:00 AM TO 7:00 PM

1276 Springfield Ave., Irvington 397-9223

Open Tues. - Sat. 10 AM - 7 PM

376-7400
686-2211

OPEN 10:00 AM TO 7:00 PM

1276 Springfield Ave., Irvington 397-9223

Open Tues. - Sat. 10 AM - 7 PM

376-7400
686-2211

OPEN 10:00 AM TO 7:00 PM

1276 Springfield Ave., Irvington 397-9223

Open Tues. - Sat. 10 AM - 7 PM

376-7400
686-2211

OPEN 10:00 AM TO 7:00 PM

1276 Springfield Ave., Irvington 397-9223

Open Tues. - Sat. 10 AM - 7 PM

376-7400
686-2211

OPEN 10:00 AM TO 7:00 PM

1276 Springfield Ave., Irvington 397-9223

Open Tues. - Sat. 10 AM - 7 PM

376-7400
686-2211

OPEN 10:00 AM TO 7:00 PM

1276 Springfield Ave., Irvington 397-9223

Open Tues. - Sat. 10 AM - 7 PM

376-7400
686-2211

OPEN 10:00 AM TO 7:00 PM

1276 Springfield Ave., Irvington 397-9223

Open Tues. - Sat. 10 AM - 7 PM

376-7400
686-2211

OPEN 10:00 AM TO 7:00 PM

1276 Springfield Ave., Irvington 397-9223

Open Tues. - Sat. 10 AM - 7 PM

376-7400
686-2211

OPEN 10:00 AM TO 7:00 PM

1276 Springfield Ave., Irvington 397-9223

Open Tues. - Sat. 10 AM - 7 PM

376-7400
686-2211

OPEN 10:00 AM TO 7:00 PM

1276 Springfield Ave., Irvington 397-9223

Open Tues. - Sat. 10 AM - 7 PM

376-7400
686-2211

OPEN 10:00 AM TO 7:00 PM

1276 Springfield Ave., Irvington 397-9223

Open Tues. - Sat. 10 AM - 7 PM

376-7400
686-2211

OPEN 10:00 AM TO 7:00 PM

1276 Springfield Ave., Irvington 397-9223

Open Tues. - Sat. 10 AM - 7 PM

376-7400
686-2211

OPEN 10:00 AM TO 7:00 PM

1276 Springfield Ave., Irvington 397-9223

Open Tues. - Sat. 10 AM - 7 PM

376-7400
686-2211

OPEN 10:00 AM TO 7:00 PM

1276 Springfield Ave., Irvington 397-9223

Open Tues. - Sat. 10 AM - 7 PM

376-7400
686-2211

OPEN 10:00 AM TO 7:00 PM

1276 Springfield Ave., Irvington 397-9223

Open Tues. - Sat. 10 AM - 7 PM

376-7400
686-2211

OPEN 10:00 AM TO 7:00 PM

1276 Springfield Ave., Irvington 397-9223

Open Tues. - Sat. 10 AM - 7 PM

376-7400
686-2211

OPEN 10:00 AM TO 7:00 PM

1276 Springfield Ave., Irvington 397-9223

Open Tues. - Sat. 10 AM - 7 PM

376-7400
686-2211

OPEN 10:00 AM TO 7:00 PM

1276 Springfield Ave., Irvington 397-9223

Open Tues. - Sat. 10 AM - 7 PM

376-7400
686-2211

OPEN 10:00 AM TO 7:00 PM

1276 Springfield Ave., Irvington 397-9223

Open Tues. - Sat. 10 AM - 7 PM

376-7400
686-2211

OPEN 10:00 AM TO 7:00 PM

1276 Springfield Ave., Irvington 397-9223

Open Tues. - Sat. 10 AM - 7 PM

376-7400
686-2211

OPEN 10:00 AM TO 7:00 PM

1276 Springfield Ave., Irvington 397-9223

Open Tues. - Sat. 10 AM - 7 PM

376-7400
686-2211

OPEN 10:00 AM TO 7:00 PM

1276 Springfield Ave., Irvington 397-9223

Open Tues. - Sat. 10 AM - 7 PM

376-7400
686-2211

OPEN 10:00 AM TO 7:00 PM

1276 Springfield Ave., Irvington 397-9223

Open Tues. - Sat. 10 AM - 7 PM

376-7400
686-2211

OPEN 10:00 AM TO 7:00 PM

1276 Springfield Ave., Irvington 397-9223

Open Tues. - Sat. 10 AM - 7 PM

376-7400
686-2211

OPEN 10:00 AM TO 7:00 PM

1276 Springfield Ave., Irvington 397-9223

Open Tues. - Sat. 10 AM - 7 PM

376-7400
686-2211

OPEN 10:00 AM TO 7:00 PM

Thursday, December 26
SUBURBAN REAL ESTATE MART
 City • Suburbs • Farm Country • Lake • Shore

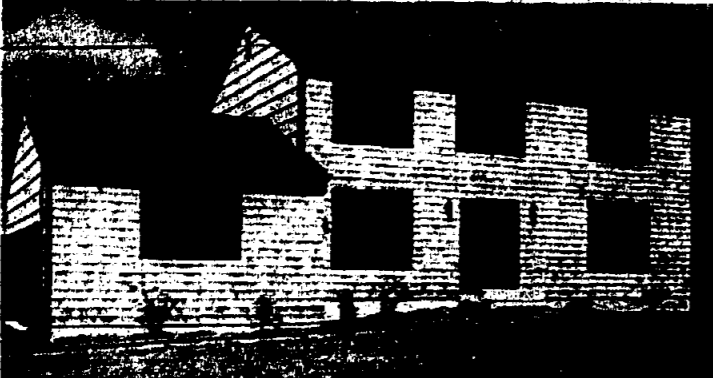

A HOME IN YOUR RANGE—Wyncrest Farms, Stark River Road in Tison Falls offers this attractive two-story, the Lucas, featuring four bedrooms and two and a-half baths. Developer is Holly Building Corp. of Brielle, headed by Justin and Jim Segal. Prices at the new 28-home community start at \$75,990.

Crestwood maps out community services

Two new publications prepared by Crestwood Communities illustrate the "full-service active adult community" concept pioneered by Crestwood in its 15th Anniversary. The fifth edition of the Crestwood Street Map, printed in four colors like an oil company road map, emphasizes the self-contained nature of the community. Sited off the highway, in the South Jersey Pinebluffs, Crestwood is almost completely surrounded by virgin forest, state parks and game preserves. Yet within its boundaries, as shown on the map, are two major shopping plazas with 22 stores, soon to be expanded to double that number, three auto service stations, three banks, law and insurance offices. Ten clubhouses, together with their furnishings and equipment for social, entertainment and sports activities, valued at more than \$4 million, are distributed throughout the neighborhoods. Residents become lifetime clubhouse members upon taking occupancy of their homes. Additionally, facilities for swimming and other recreation are provided by Harry Wright Lake, a 100-acre township park (for township residents only) less than one mile beyond Crestwood's borders. Woodland walkways, are a pleasurable stroll among nature's delights within the community. "In health-care facilities, Crestwood is virtually self-sufficient," pointed out the Crestwood founder and president, Mike Kokes. "We have a new \$500,000 Medical Center, with 22 doctors representing general family practitioners and more than a dozen specialists including dentists and X-ray. That's right in the center of our town. Three equipped and staffed ambulances are maintained by the volunteer White Star Aid Squad on 24-hour alert, and there are four full-service hospitals within 20 minutes' drive. Seven houses of worship are found within the boundaries of the retirement complex, and a dozen ministers, representing Jewish, Catholic and Protestant denominations, are in the surrounding communities. All of these amenities of a full-service residential suburb are readily accessible to residents via a network of community buses that circulate Crestwood on a regular schedule and provide service also to nearby towns and religious services. In the background, but of prime importance, are various support services that make the whole thing work, Kokes noted. Crestwood has its own water company that draws from wells deep into the 15 trillion gallon supply that underlies South Jersey and is the largest aquifer in the Northeast.

62 units sold by Wellington in first 2 days

What happens when you offer home buyers a new condominium community with plenty of luxury, resort-type features, affordable prices and a location just 45 minutes from New York City? People appreciate it. And the case of Wellington Place, the new condominium by Warner Homes in Aberdeen Township, visitors at the preview demonstrated their appreciation in the most powerful manner possible: they bought 62 homes in the first three sections. During this inaugural weekend, more than 400 prospective homebuyers are also featured to provide substantial energy savings. Currently under construction are two tennis courts, a swim club, jogging trail and a large private clubhouse, full-service hospitals within 20 minutes' drive. "You have to realize that the New York-New Jersey metropolitan area contains some of the most sophisticated homebuyers anywhere," noted David Weiner, the firm's marketing director. "They've done their homework, they've seen what's available and they've concluded that they can get more home for their money at Wellington Place." Four one-bedroom and one-bedroom-plus-two-bedroom condominium models are available, with up to two full baths. According to the construction superintendent and vice president Joshua Weiner, "The extensive list of standard features includes a modern fireplace, wall-to-wall carpeting, separate dining area, central air conditioning, G.E. appliances, walk-in closets and more." All brick exteriors, York heat pumps and complete insulation are also featured to provide substantial energy savings. Current prices range from the low \$60s to the mid-\$60s. Carerret Savings Loan is providing 30-year mortgage financing for qualified purchasers anywhere. The sales center at Wellington Place is located about a mile south of Lloyd Road, on Route 34 in Aberdeen.

"The Shrewsbury and Wyndmoor are beautiful any time of year"

That's what one of Wyndmoor's happy residents told us and we think it sums up the feeling of us who built and manage this outstanding two-level garden apartment complex in the Shrewsbury. You'll appreciate the new views. You'll love the private decks. And you'll be amazed at these luxury features:

- One to three plus separate dining rooms
- Electric range and dishwasher
- Laundry building on premises
- Full wall-to-wall carpeting
- Spacious storage areas
- Individually controlled heating and air conditioning

A limited number of 1 and 2 BR Apts. NOW AVAILABLE from \$304 a mo.



Wyndmoor
 1110 Highlands

What to check before signing a contract

With increased energy costs and interest rates, homebuyers must check more and more homebuyers are checking to be sure improvements are made rather than move. Consequently, an increased number of complaints concerning home improvement contractors are being reported to the New Jersey Division of Consumer Affairs, and county and local consumer offices.

To help avoid potential problems with contractors, it is important to exercise caution in hiring a contractor. These tips may help you find a reputable and reliable contractor.

—Obtain at least three estimates, preferably from contractors who have been recommended to you. You can ask the Division of Consumer Affairs, Action Line at 201-262-3200 if you have lodged against the firms you are considering.

—Compare the contractors' estimates and the quality of materials offered. It often worth paying a higher price for higher quality materials and workmanship.

—Ask for the names and addresses of other customers to see the contractor's work. Legitimate contractors should not hesitate to give you such references. When visiting these homes, check work and quality of materials.

—Check all advertising claims—such as energy savings and price per square foot.

—Check the contractor's reputation with the local building department, chamber of commerce, the National Home Improvement Association or another contractor's association.

—Do not rely on verbal promises—insist that all claims be incorporated into the contract.

—Ask contractors for their permit numbers and business addresses.

—Beware of contractor who offer discounts to use your home as a model—often no savings results.

—Avoid those who attempt to coerce you into buying work that you don't want or need.

—Review your signed contract, be certain there are no blank spaces and that the following information is included in the contract:

- Plans and specifications including brand names of materials and equipment, and a statement that subcontractors are not permitted.
- Itemization of the costs of labor and materials.
- Certification that the contractor has the required license and worker's compensation coverage.
- Starting and completion dates.
- A clause that the contractor will remove all waste materials after completion of the job.
- A guarantee of the contractor's work for a reasonable period.
- Clearly stated payment terms based on the satisfactory completion of the work.
- When the work has been completed, hold back the last payment until the building inspector has approved the work, and the contractor has given you a notarized waiver of lien certifying all subcontractors and suppliers have been paid. Also confirm that all work is completed.

75 hours of signing the contract. Notice of cancellation must be given by return receipt mail and mailed no later than 5 p.m. on the third day after the contract has signed.

SEWING - TAILORING
 Full Sewing Service
 From Repairs, Alterations,
 To Complete Wardrobes
 Mon. - Fri. 10 A.M. - 4 P.M.
 Other Hours By Appointment
 5 Prince Street Elizabeth
 (Corner of Broad Street)
 353-9634

GRUBER'S
 UNION CENTER ONLY
 WILL OPEN
 SUNDAY, DEC. 23rd
 From 12-5 pm
 FOR YOUR SHOPPING
 CONVENIENCE

JOIN THE CHAIN GANG!
 One our beautiful collection of 100 handcrafted gold and silver jewelry pieces. Each piece is a masterpiece of artistry and craftsmanship. Watch your wallet! Watch your wallet!
Savoy Jewelers
 One Broadway & Center St. Christman
 170 Skyway Ave., Union 688-2800

THE GOOD OLD DAYS ARE GONE!
 If you are tired of being overlooked, overcharged and overworked at the Mall then you're overdue to take another look at UNION CENTER.
 If you are looking for children's and young ladies' apparel, come to the SUSAN SHOP and the JUNIOR CIRCLE, UNION CENTER where we've been for the past 23 years.
 If you're wondering what service and selection issues we have one of the largest selections of infants, children and young ladies clothing in the state and our service matches our selection.
 THE GOOD OLD DAYS ARE GONE but we can still show you today how it was to be a satisfied customer in THE GOOD OLD DAYS.
 This Message Sponsored By
SUSAN SHOP & SUSAN JR. CIRCLE
 1050 Skyway Ave.
 Union Center

- UNION CAMERA DEPARTMENT
- SUSAN SHOP & JR. CIRCLE
- ESTELLE'S SWIMWEAR SHOP
- JANE LOUISE CONEY SHOP
- MARTIN EDWARD HENY'S SHOP
- REMEY'S CHILDREN'S WORLD
- CANTARY INN
- B & M ALUMINUM
- STAR SUMMER
- UNION BOOTERY
- BEAUTY ETC.
- HANLANS
- GROOMERS
- HANLEY'S

HOLIDAY WATCH SALE
 25% OFF
 MENS & LADIES
 SEIKO • PULSAR
 • BULOVA
 and others!
 YOU CAN'T GO WRONG WITH A Gift Certificate
 Now, in addition to fine clocks we offer a complete line of jewelry and gems, watches, rings, pendants and Lladro figurines. Also watch and jewelry repairs.
VANNOY JEWELERS
 The Keepsake Diamond Center
 2540 Rt. 22 West, Center Isle
 1/2 Mile West of the Flagship
 Union, New Jersey
 Hours: Daily 10 a.m. - 9 p.m.
 Sat. 10 a.m. - 4 p.m.
 686-2700

Great Values For Christmas
5 Piece Dinette Set \$899 Reg. \$1199
8 Piece Living Room Set \$499 Reg. \$599
WESTLOCK ELECTRIC ALARM CLOCK
 With Any Purchase Of The Above Items or Cash Only Purchase. The Clock Has An Elegant Woodgrain Design With Easy To Push Numbers And Illuminated Dial. Conventional Alarm Clock. Lets You Sleep An Extra "Forty Winks"
20% to 40% OFF OUR ALREADY LOW PRICES ON
ROYAL HOUSE FURNISHERS
 1110 Highlands

DOLL HOUSES
 Large Selection of Doll Houses in Various Styles
MINIATURE FURNITURE
 Beautifully Crafted Doll Furniture
COLLECTIBLES - DOLLS
 Natural Wood Dolls
GALLERY OF MINIATURES
 1200 Outgoing Hill Rd.
 Chatsworth Hill, Mt. Pleasant, Union
 TEL: 944-3465

IT'S CHRISTMAS... WHY NOT GIVE HER A ROLEX
 The Rolex Lady-Datejust is the most popular watch in the world. It's a timeless classic that never goes out of style. It's a watch that says "I'm a woman of taste."
Kodak Jewelers
 CORNER MORRIS & CENTER ST. UNION, N.J.
 1200 MORRIS ST., SPRINGFIELD, N.J.
 1200 MORRIS ST., NEW YORK CITY
 52 BRUNSWICK ST., BRUNSWICK, N.J.
 DANCING APPRAISALS

X-MAS GIVE-AWAY
 1/2 off
 any mattress with purchase of any platform bed.
 Choose from name brand mattresses like Sealy, King Koil, Waveless, Serta-Simmons.
 Call for free brochure and money saving coupon.
 Instant credit Available
Waterbed Warehouse
 RT. 22, UNION (across from Emerson's) 964-8634
 OPEN SUNDAY, 12-3

Mirons An Ethan Allen Gallery
 Special Values on
Ethan Allen Gifts
 that never leave home!
 For your own home, or for someone very special, choose an exclusive gift with the Ethan Allen name—the one designer's label that never goes out of style. Our Gallery's glittering with lots of gifts you'll be proud to own... to give. Many at special savings!

- Adorn any wall setting with this cleaning double hurricane candle holder. 10" x 10 1/2" high. reg. 62.50 sale 55*
- Our solid-brass working model of an Orient Express lantern, imported from Italy will use a warm candle glow. 10" high. reg. 157.50 sale 139**
- This graceful 12" tall beautifully detailed hand-painted ceramic figurine from Italy will catch any setting. reg. 97.50 sale 87**
- This colorful, hand-painted ceramic figurine from Italy, looks ready to fly right off the shelf. 10" tall. reg. 44.95 sale 39**
- An enchanting paper-wick, hand-painted ceramic figurine from Italy. 12" x 12" high. reg. 159.00 sale 149**

Your Ethan Allen Galleries
 ROUTE 22, WATCHUNG ROUTE 18, EAST BRUNSWICK
 Open Daily to 9:30 Sat. to 6 • Open Sunday 1-5 for Browsing Only

Business news

Y camps post to Friedlander
 Alan Friedlander has been appointed assistant director of the New Jersey YMHA-YWHA Camps. Joseph A. Schwartz, executive director of the Y Camps, said Friedlander will be responsible for the direction and supervision of the organization's Cedar Lake Camp, serving youngsters between the ages of 12 and 14, in Millford, Pa.

LEONARD LIMON has been appointed senior vice president of Ecodyne Corp., Graver Water Division, Union, according to an announcement by Dr. Richard K. Schmidt, division president. Limon joined Graver in 1949 as head of the sales department group. Since that time he has progressed through a number of positions in marketing, most recently as vice president of marketing, a position he has held since 1970.

ROBERT T. ENGLISH of Union has been named manager of planning and market development, aerospace and resin products for the president of Bloomsfield College and the Public Relations School of the Bank Marketing Association. She is a member of the National Association of Bank Women, Inc., The Millburn-Short Hills Business and Professional Women's Association, and the Millburn-Short Hills Chamber of Commerce.

DAVID MYTELKA, president of Mytelka & Associates, Inc., Union, has been named to the 1980 Distributor Council of the Simplicity Manufacturing Co. Mytelka is one of seven North American lawn and garden equipment distributors named to the council.

HOWARD PALAN of Union has been named a buyer in the Building Materials Division at Channel Home Centers. He is responsible for the buying of such seasonal building materials as insulation, wood and wire fencing, roofing, patio block, cement, driveway sealer & coatings, and aluminum products. He has an extensive background in building materials retailing. He holds a bachelor's

Awards, including the agency's first for a television commercial, plus six Merit Awards in the 11th annual Adgy Awards competition sponsored by the American Advertising Federation. The competition included entries from advertising agencies from New Jersey, New York, Pennsylvania, Washington, D.C., Delaware and Maryland, and are controlled by LOLLY WURTZEL and TOMI MAROTTA, co-directors of Lean Line (ool line is a cream-filled sponge cake called Lean Line Slinkies, which come in four varieties: pineapple, banana, lemon, and strawberry.

IMPORTER'S WAREHOUSE Sale

Men's designer leather jackets, suburban coats, down vests and low coats. Also pile lined active outerwear at incredibly **LOW PRICES** 45% to **75% OFF**
 Samples, Overruns And Discounted Styles
FINAL WEEK!
 OPEN TO THE PUBLIC ONLY MORE DAYS LEFT (TIL DEC. 23)
CASH 'N' CARRY
FRI., SAT., SUN., TIL DEC. 23
 Hours: Fri. 10am-9pm., Sat. 10-3 & Sun. 10am to 1pm
824 FAIRFIELD AVE.
KENILWORTH
 Directions: Boulevard to Market St., Left off Market Street to Fairfield Ave.

BUY RITE LIQUOR
 SAY Merry Christmas THE ONE STOP CHRISTMAS SHOP
 WITH A GIFT THAT'S NEVER EXCHANGED

- BOLLA 4 PACK \$7.56
- CELLA 4 PACK \$13.19
- HARVEY'S BRISTOL GREAM 750 ML \$9.00
- DROSTE'S CHOCOLATE LIQUOR 750 ML \$10.99
- MOUNT GAY RUM 750 ML \$8.39
- SOUTHERN COMFORT 750 ML \$7.70

All Items Subject To 5% Tax
 PLENTY OF FREE PARKING
SPRING LIQUORS INC.
 ECHO PLAZA SHOPPING CENTER
 Route 22 & Mountain Ave.
 Springfield, N.J. 379-4992
 Open Mon. thru Sat. 9 AM to 10 PM
 PLENTY OF FREE PARKING

Thursday, December 20

SUBURBAN REAL ESTATE MART

City • Suburbs • Farm Country • Lake • Shore

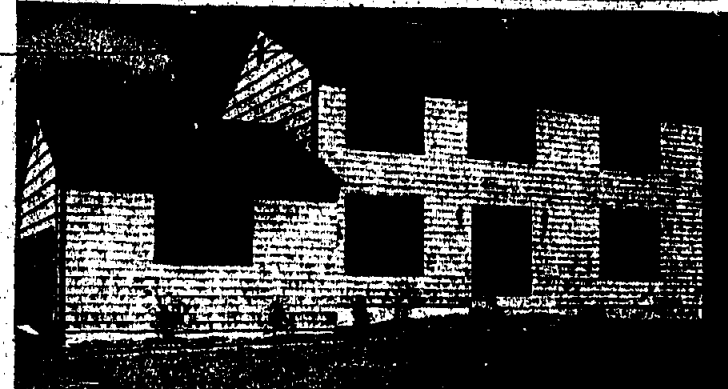

A HOME IN YOUR RANGE—Wyncrest Farms, Shark River Road in Tinton Falls offers this attractive two-story, the Locust, featuring four bedrooms and two and a-half baths. Developer is Holly Building Corp. of Brielle, headed by Justin and Jim Segal. Prices at the new 28-home community start at \$75,990.

Crestwood maps out community services

Two new publications prepared by Crestwood Communities illustrate the "full-service active adult community" concept pioneered by the Crestwood law and insurance offices. The first edition of the Crestwood Street Map, printed in four colors like an oil company road map, emphasizes the shopping plazas with 22 stores open to be expanded to double that number, three auto service stations, three Crestwood Plaza, a Crestwood law and insurance offices, a completely surrounded by virgin forest, state fish and game preserves. Yet within its boundaries, as shown on the map, are two major

62 units sold by Wellington in first 2 days

What happens when you offer home buyers a new condominium community with plenty of luxury, resort-type features at affordable prices and a location just 45 minutes from New York City? People appreciate it. And in the case of Wellington Place, the new condominium by Weiner Homes in Aberdeen Township, visitors at the preview demonstrated their appreciation in the most powerful manner possible: they bought 62 homes in the first three sections. During this inaugural weekend, more than 400 prospective homebuyers crowded Wellington Place's sales trailer. In addition to the 62 purchasers, 21 "back-up" deposits were taken in the event any of the first 82 condominiums becomes a cancellation. "You have to realize that the New York-New Jersey metropolitan area contains some of the most sophisticated homebuyers anywhere," noted David Weiner, the firm's marketing director. "They've done their homework, they've seen

"The Shrewsbury and Wyndmoor are beautiful any time of year"

That's what one of Wyndmoor's happy residents told us and we think it sums up the feelings of us who built and manage this outstanding two-story garden apartment complex in the choice of the Shrewsbury. You'll appreciate the view. You'll love the climate. And you'll be amazed at these luxury features:

- One to three plus separate dining rooms
- Electric range
- Dishwasher
- Laundry building on premises
- Full wall-to-wall carpeting
- Separate storage areas
- Individually controlled heating and air conditioning

A limited number of 1 and 2 BR Apts. NOW AVAILABLE from \$304.00.

WYNDMOOR
 1 and 2 BR Apts. NOW AVAILABLE from \$304.00.
 1000 ROUTE 208, SHREWSBURY, N.J.
 Call 908-684-1100 for details.

What to check before signing a contract

With increased energy costs and interest rates on loans, more and more homeowners are seeking to get the most out of their money. Consequently, an increased number of complaints concerning home improvement contractors are being reported to the New Jersey Division of Consumer Affairs, and local consumer offices.

To help avoid potential problems, it is important to exercise caution in hiring a contractor. These tips may help you find a reputable and reliable contractor:

- Obtain at least three estimates, preferably from contractors who have been recommended to you. You can ask the Division of Consumer Affairs, Action Line at 201-660-5066 if complaints have been lodged against the firms you are considering.
- Compare the contractor's estimates and the quality of materials offered. It is often worth paying a higher price for higher quality materials and workmanship.
- Ask for the names and addresses of other customers to see the contractor's work. Legitimate contractors should not hesitate to give you such references. When visiting these homes, check workmanship and sale prices for accuracy.
- Check the contractor's reputation with the local building department, chamber of commerce, the National Home Improvement Association or another contractor's association.
- Do not rely on verbal promises—insist that all claims be incorporated into the contract.
- Ask contractors for their permanent business address.
- Beware of contractors who offer discounts to use your home as a model—often, no savings result.
- Avoid those who attempt to coerce you into having work done that you don't want or need.
- Before you sign a contract, be certain that there are no blank spaces and that the following information is included in the contract:
 - Plans and specifications including brand names of materials and equipment, and a statement that substitutes are not permitted.
 - Specification of the costs of labor and materials.
 - Certification that the contractor has the required insurance and worker's compensation coverage.
 - Starting and completion dates.
 - A clause that the contractor will remove all waste materials and complete the job.
 - A guarantee of the contractor's work for a reasonable period.
 - Clearly stated payment terms based on the satisfactory completion of the work.
 - When the work has been completed, hold back the last payment until the building inspector has approved the work, and the contractor has given you a notarized waiver of lien certifying all subcontractors and suppliers have been paid. Also confirm that all work is complete.

JOIN THE CHAIN GANG!

See our beautiful collection of 16 handcrafted gold chains that are custom fit to your size. Choose any length you wish and pay by the inch. We also have a large stock of WATCH REPAIRING SUPPLIES ON HAND.

Savooy Jewelers

Open 7 days a week & Sundays 11 Christmas
 870 Shuyvesant Ave., Union 688-2600

THE GOOD OLD DAYS ARE GONE!

If you are tired of being overlooked, overcharged and overwhelmed at the Malls then you're overdue to take another look at UNION CENTER.

If you are looking for children's and young man's apparel, come to the SUBAN SHOP and the JUNIOR CIRCLE, UNION CENTER where we've been for the past 33 years.

If you are wondering what service and selection means we have one of the largest selections of infants, children and young man's clothing in the state and our service matches our selection.

THE GOOD OLD DAYS ARE GONE but we can still show you how to be a satisfied customer in THE GOOD OLD DAYS!

This Message Sponsored By

SUSAN SHOP & SUSAN JR. CIRCLE

1050 Shuyvesant Ave. Union Center

- UNION CAMERA EXCHANGE
- S & M ALUMINUM
- SUSAN SHOP & JR. CIRCLE
- STAN SOMMER
- ESTELLE'S UNIFORM SHOP
- UNION BOOTY
- ANN LOUISE CORSET SHOP
- CHESEY ETC.
- MARTIN EDWARD MEN'S SHOP
- HANLAN'S
- REIMER'S CHILDREN'S WORLD
- GRUBER'S
- CURTAIN BIN
- MANLEY'S

Great Values For Christmas

5 Piece Dinette Set \$89.00

Reg. \$199.00

8 Piece Living Room Set \$499.00

Reg. \$999.00

WESTLEDEN ELECTRIC ALARM CLOCK

With Any Purchase Of The Above Items Or Complete Purchase, Receive An Alarm Clock With Free Delivery And A Free Party Wreath.

20% - 40% OFF OUR ALREADY LOW PRICES ON NORMAL HOUSE FURNISHINGS

1000 ROUTE 208, SHREWSBURY, N.J. 908-684-1100

SEWING - TAILORING

Full Sewing Service From Repairs, Alterations To Complete Wardrobes. Mon.-Fri. 10 A.M.-4 P.M. Other Hours By Appointment

5 Prince Street Elizabeth 353-9634

GRUBER'S UNION CENTER ONLY

WILL OPEN SUNDAY, DEC. 23rd

From 12-5 pm FOR YOUR SHOPPING CONVENIENCE

HOLIDAY WATCH SALE

25% OFF MENS & LADIES SEIKO • PULSAR • BULOVA and others!

YOU CAN'T GO WRONG WITH A Gift Certificate

Now, in addition to fine clocks we offer a complete line of jewelry and gems, watches, rings, pendants and Lladro figurines. Also watch and jewelry repairs.

VANNOY JEWELERS

The Keepsake Diamond Center
 2540 Rt. 22 West, Center Isle 1/2 Mile West of the Flagship Union, New Jersey 686-2700

Hours: Daily 10 am - 9 pm Sat. 10 am - 4 pm

Mirons An Ethan Allen Gallery

Special Values on Ethan Allen Gifts that never leave home!

For your own home, or for someone very special, choose an exclusive gift with the Ethan Allen name—the one designer's label that never goes out of style. Our Gallery is glittering with lots of gifts you'll be proud to own...to give. Many at special savings!

- Adorn any wall setting with this gleaming double-hurdle ceramic bowl from Italy. 10" x 19" high. reg. \$250.00 sale \$85.00
- Our solid-brass wall-hung replica of an 18th Century chest. Imported from Italy will cast a warm nostalgic glow. 17" high. reg. \$157.50 sale \$59.00
- This wonderful 13" tall beautifully detailed hand-painted ceramic bird is ready to fly. reg. \$44.95 sale \$29.00
- Our hand-painted ceramic bird is ready to fly. reg. \$44.95 sale \$29.00
- Our hand-painted ceramic bird is ready to fly. reg. \$44.95 sale \$29.00

1000 ROUTE 208, SHREWSBURY, N.J. 908-684-1100

Y camps post to Friedlander

Alan Friedlander has been appointed assistant director of the New Jersey YM-YWHA Camps. Joseph A. Schwartz, executive director of the Y Camps, said "Friedlander will be responsible for the direction and supervision of the organization's Cedar Lake Camp, serving youngsters between the ages of 12 and 14, in Milford, Pa."

DOLL HOUSES

Large Selection of Finished Doll Houses. Miniature Furniture. Collectible Dolls. Handmade Dolls. Gallery of Miniatures.

1200 Delaware Hill Rd. Delaware Hill, N.J. 908-684-1100

IT'S CHRISTMAS... WHY NOT GIVE HER A ROLEX

ROLEX Date, Oyster Perpetual, Pearlmaster and Cyclops crystal case. The stainless steel Jubilee matching bracelet.

1925 OPEN RUN, 12:15 P.M.

Authorized ROLEX Dealer

Kodak Jewelers

1000 ROUTE 208, SHREWSBURY, N.J. 908-684-1100

X-MAS GIVE-AWAY

1/2 off

any mattress with purchase of any platform bed.

Choose from name brand mattresses like Sealy, King Koil, Waveless, Serta-Simmons.

Call for free brochure and money saving coupon. Instant credit Available

Waterbed Warehouse

RT. 22, UNION 964-8634

OPEN SUNDAY, 12:30

Mirons An Ethan Allen Gallery

Special Values on Ethan Allen Gifts that never leave home!

For your own home, or for someone very special, choose an exclusive gift with the Ethan Allen name—the one designer's label that never goes out of style. Our Gallery is glittering with lots of gifts you'll be proud to own...to give. Many at special savings!

- Adorn any wall setting with this gleaming double-hurdle ceramic bowl from Italy. 10" x 19" high. reg. \$250.00 sale \$85.00
- Our solid-brass wall-hung replica of an 18th Century chest. Imported from Italy will cast a warm nostalgic glow. 17" high. reg. \$157.50 sale \$59.00
- This wonderful 13" tall beautifully detailed hand-painted ceramic bird is ready to fly. reg. \$44.95 sale \$29.00
- Our hand-painted ceramic bird is ready to fly. reg. \$44.95 sale \$29.00
- Our hand-painted ceramic bird is ready to fly. reg. \$44.95 sale \$29.00

1000 ROUTE 208, SHREWSBURY, N.J. 908-684-1100

Business news

DAVIS TRADING CO. has located at 808 Christopher Ave., Irvington. The firm, owned and managed by Ted Kuo, specializes in the manufacture and packaging of vegetable oil, vinegar and food colors.

NANCY MINETTE of Springfield has been promoted to assistant vice-president and branch manager, New Providence office of the Summit and Elizabeth Trust. Corporation. Minette, formerly manager of the Short Hill office, is a graduate of Bloomfield College and the Public Relations School of the Bank Marketing Association. She is a member of the National Association of Bank Women, Inc., The Millburn Short Hills Business and Professional Women's Association, and the Millburn Short Hills Chamber of Commerce.

DAVID MYTELKA, president of D.J. Mytelka & Associates, Inc., Union, has been named to the 1980 Distributor Council of the Simplicity Manufacturing Co. Mytelka is one of seven North American lawn and garden equipment distributors named to the council.

HOWARD PALAN of Union has been named a buyer in the Building Materials Division of Channel Home Centers. He is responsible for the buying of equipment building materials as insulation, wood and wire fencing, roofing, patio block, cement, driveway sealer & coatings, and aluminum products. He has an extensive background in building materials retailing. He holds a bachelor's

LEONARD LIMON has been appointed senior vice-president of Ecodyne Corp., Graver Water Division, Union, according to an announcement by Dr. Richard K. Schmidt, division president. Limon joined Graver in 1969 as head of the sales department group. Since that time he has progressed through a number of positions in marketing, most recently as vice-president of marketing. He received his B.S. degree in finance from Saint Hall University. He was with the Howard in 1973 and was promoted to an assistant banking officer earlier this year.

ROBERT MARGHERITO of Kenilworth recently was named an assistant banking officer-branch manager of the Howard Savings Bank of Newark. Margherito received his B.A. degree in finance from Saint Hall University. He was with the Howard in 1973 and was promoted to an assistant banking officer earlier this year.

KEYES, MARTIN & CO. of Springfield, New Jersey's largest advertising agency, won three first-place awards, including the agency's first for a television commercial, plus six Merit Awards in the 11th annual Ady Awards competition sponsored by the American Advertising Federation.

The competition included entries from advertising agencies from New Jersey, New York, Pennsylvania, Delaware and Maryland.

LOLLY WURTZEL and **TONI MAROTTA**, co-directors of Lean Line, have announced several additions to their line of foods "dedicated to your gourmet taste and a healthy waist." The new items, which include such treats as cannoli, eclairs and brownies, are prepared under strict supervision of Lean Line and are portion controlled.

Another popular "newcomer" to the Lean Line food line is a cream-filled sponge cake called Lean Line Slinkies, which come in four varieties: pineapple, banana, lemon, and strawberry.

IMPORTER'S WAREHOUSE Sale

Men's designer leather jackets, suburban coats, down vests and tow coats. Also pile lined active outerwear at incredibly

LOW PRICES 45% to 75% OFF

Samples, Overruns And Discounted Styles

FINAL WEEK!

OPEN TO THE PUBLIC ONLY 3 MORE DAYS LEFT (TIL DEC. 23)

FRI., SAT., SUN., TIL DEC. 23

Hours: Fri. 10am-9pm, Sat. 10:30am-5pm, Sun. 10am-4pm

824 FAIRFIELD AVE. KENILWORTH

Directions: Boulevard to Market St., Left off Market Street to Fairfield Ave.

BUYRITE LIQUOR

THE ONE STOP CHRISTMAS SHOP

...WITH A GIFT THAT'S NEVER EXCHANGED

- BOLLA 17.56 4 PACK
- CELLA 13.19 4 PACK
- HARVEY'S BRISTOL CREAM 9.00 750 ML
- DROSTE'S CHOCOLATE LIQUOR 10.99 750 ML
- SOUTHERN COMFORT 7.70 750 ML
- MOUNT GAY RUM 8.39 750 ML

1000 ROUTE 208, SHREWSBURY, N.J. 908-684-1100

Santa to visit skating rink
Santa Claus will make an appearance at the Warnance Ice Skating Center in the Roselle section of Warnance Park, on Sunday.

He will spend the entire day skating at the center, talking to youngsters and giving out free candy canes.

The Warnance Ice Skating Center will be open on that day from 10:30 a.m. to 12:30 p.m., 1 to 3 p.m., 5:30 to 8:30 p.m. and 8:30 p.m. to 10:30 p.m. Admission is \$1.25 for senior citizens and youth and \$1.75 for adults.

Parents told sledding tips

Every Christmas, thousands of children and active sleds, a gift guaranteed to make a child's face beam with pleasure. Many parents consider sledding a safe and harmless activity.

But today's environment is changing, suburbs and subdivisions are encroaching on open land perfect for carefree sledding; busier roads with more vehicles are an added danger; shorter days reduce visibility.

Last winter season there were about 60,000 injuries requiring hospital emergency room attention as a result of accidents involving sleds, toboggans, and sled disks.

To help parents coach their children in safe sledding procedures, the New Jersey State Safety Council has put together the following suggestions:

- Keep sleds in top operating condition. Check for broken parts, split wood or sharp edges.
- The most serious sledding accidents involve automobiles. Sledding anywhere near a road is asking for trouble unless the road has been closed to all traffic. Drivers have difficulty seeing sleds, and icy roads may make stopping in time impossible.
- Help your children find a safe place to sled. The ideal sledding site is a broad, gently sloping hill far removed from streets or roadways. The hill should have a long flat area at the bottom so children can coast to a stop.
- Caution children about sledding on frozen ponds or lakes. Ice that appears frozen solid could give way under the weight of sled and rider.
- Teach children that the proper position for sledding is with both arms and with both legs on the sled.

Holiday party held by VHS

The Visiting Homecare Service of Central Union County sponsored a holiday party for its homebound clients at the Cranford Community Center.

The service, a private, nonprofit United Fund agency, provides home health care to patients newly discharged from the hospital, for senior citizens who need additional help in the home such as baths and other personal care, and for others desiring home health care.

FOR A JOB
LOOK HERE

CELEBRATING OUR 10th ANNIVERSARY

WE WANT OUR FRIENDS AND CUSTOMERS A HAPPY CHANUKAH AND MERRY CHRISTMAS AND INVITE YOU TO STOP IN AND JOIN US IN CELEBRATING OUR 10th ANNIVERSARY.

NORMA'S BEAUTY
23 MOUNTAIN AVE. SPRINGFIELD, N.J.
376-4373 379-9811

GRAND OPENING
ESS-KOSHER
246 Morris Ave. Springfield
427-9410

New Quality Shopping and Deliciousness Experience for Suburban New Jersey where Value and Dedicated Service Meet Good Food!

delicatessen specialties

Hot Kasher **CORNER BEEF** 1/2 LB. **\$2.49**

Hand sliced **PASTRAMI**

Wasserman **MUNSTER** 90¢
Land O'Lakes **AMERICAN** 1/2 LB.
SWEET **MUNSTER**

Delicious **JARLSBERG** 2/49
CHEESE 1/2 LB.
Freshly cut to order

Freshly Baked **REC. LOX** or **NOVA SCOTIA SALMON** \$2.49 1/4 LB.

QUALITY CATERING SERVICE AVAILABLE FOR ALL OCCASIONS
Feature Prices Effective thru 12-23-79

Take stock in America.
Join the Payroll Savings Plan

1980 SUBARU
Specialists in the rearing of ALFA ROMEO, FIAT, TOYOTA, VOLVO, Vauxhall, LEXUS, LEVLAND AND DATSUN
Phone Mike Carracchia at 762-9433

1980 SUBARU
South Orange
Imported Cars, Inc.
343 VALLEY STREET

Holiday hours listed at recreation areas

Union County's 16 recreation facilities, 3:30 to 5:30 p.m. and 8:30 to 10:30 p.m. offering additional operation during the holiday.

Ash Brook Golf Course in Scotch Plains, Gallop Hill Golf Course in Kenilworth and Union, the Watchung Stable in Summit and the Trailside Nature and Science Center in Mountainside will follow regular hours on Christmas Eve. Only the Watchung Stable in Summit and the Trailside Nature and Science Center will follow weekend hours: 10:30 a.m. to 12:30 p.m., Day.

Great new quartz watches with a battery life of up to 5 years from Seiko.

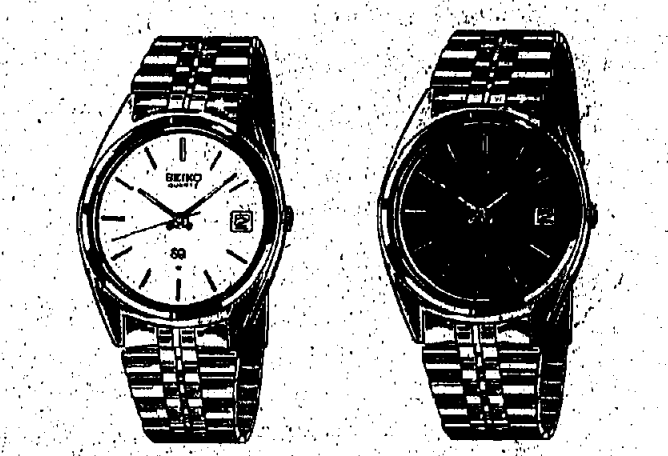

Here, Seiko combines strong contemporary design with unerring quartz accuracy and dependability that can operate up to 5 full years on a single ordinary battery. Plus convenient precision details, like an instant setting date calendar. Exceptional quality watches that are water-resistant to 100 feet. In stainless steel, with a white or blue dial. Seiko Quartz. \$89.

Masur's*
505 MILLBURN AVE. SHORT HILLS, N.J. 07078
(Cor. Short Hills Ave.)
(201) 274-5400
Open Daily 10 P.M. Sat. 10:30 P.M. Sun. 10:30 P.M. 11 Christmas

at the new GOLD CENTER REDEMPTION

We Buy -- GOLD FILLED - SILVER PLATED GOLD - SILVER - DIAMONDS - JEWELRY - PLATINUM U.S. GOLD & SILVER COINS - GOLD DENTAL CAPS

1775 Springfield Ave., Maplewood, N.J. 201-782-8716
Hours: Tues. thru Sat. 10:00 a.m. to 6:00 p.m. Also by appointment.

5 YEAR PICTURE TUBE WARRANTY
19" 23" & 25" inch Color

ZENITH COLOR TV

NOW ONLY **\$549**

MODEL SHOWN LE313P THE PALERMO 21" DIAGONAL CONSOLE

IN ADDITION TO MANUFACTURER'S PARTS & LABOR 90 DAY GUARANTEE, POST TO GIVING YOU AN ADDITIONAL 9 MONTHS FREE COLOR TV SERVICE

LARGEST ZENITH SHOWROOM IN SUBURBAN AREA

Same Day Service With Every Sale!

SALES AND SERVICE 761-4674 964-0648 372-3327

POST ZENITH SHOWROOM
1529 SPRINGFIELD AVE., MAPLEWOOD

GOODYEAR and RENINGTON TIRES

- Computerized Wheel Balance
- Wheel Alignment
- Brakes & Shock
- 4 Wheel Steering

FRAEBEL BROS.
1071 COMMERCIAL AVE. UNION - 488-8870
1000 CENTRE ST. - 488-8870
Visa & MasterCard

Regional frosh defeat 3 teams in scrimmages

Twenty-two candidates turned out for the Jonathan Dayton Regional High School boys' (freshman) basketball team's first practice Nov. 15. Since then, the squad has been practicing five (6-1) at center, Jim Price (6-9) and days a week and opened its season against Kawarons Junior High School on Tuesday.

The starters appear to be Kyle Hudgins (6-1) at center, Jim Price (6-9) and Glen Delany (6-9) at the forwards, Ron

Pace (6-6) and Pat Koenig (6-5) at the guards. The sixth and seventh men off the bench are Michael Berliner and Dave Johnson. Others on the team are Carlos Rivera, Lew Jenkins, Ken Dietz, Timmy Walker, Dave Kishish, Charles Logan, Charles Rodriguez, and Victor Guerrero.

At Union Catholic, the Bulldogs played six 10-minute quarters. They won two, lost two and tied two, compiling 51 points to the opponents' 41. Hudgins scored 10 points, Price 14, Pace and Koenig six each and Delany four.

At Clark Dayton won four of five eight-minute quarters, scoring 60 points to Clark's 37. Hudgins had 21 points, Delany 11, Price 8, Berliner 6, Pace 6, Rivera 7, Johnson 5, Jenkins 5, Escampré 2, Walker 2 and Cohen 2.

Facing Kentworth at home the frosh compiled 10-9-4, winning all five eight-minute quarters. Price 15 points, Escampré 13, Jenkins 13, Hudgins 12, Johnson 12 and Kishish 10. Berliner added 8, Pace 6, Walker 4, Delany 4, Rivera 4, Dietz 2 and Cohen 2.

The freshmen employ several defensive patterns — tight man to man, 2-3 and 2-1-2 zone.

Soccer Scene

Did you ever try to be in three places at the same time? Well, that is what I did last Sunday. Luckily the three places were all at Farcher's Grove. The Elizabeth Sports Club Women's Auxiliary was presenting its Christmas Party for the children and grandchildren of the club members in the main ballroom. This included just starting to warm up, so I went back outside for the second half of the soccer game. The game ended at 1:1 with Union County in control, but the ball just would not go into the net for the locals.

I went back in, and found out that I was not missing much on the TV. The Giants were back in their 1979 form. The football Giants were on the TV in the main ballroom, and out on the field, the Union County Sport Club Junior team was playing the Wayne Sportsfriends in a league game.

SPRINGFIELD AVENUE

HEADING WEST—
use Prospect Office at **PROSPECT ST.**

HEADING EAST—
use Hilton Office at **JACOBY ST.**

FULL SERVICE OFFICES
on both sides of Springfield Ave.

MAPLEWOOD BANK and Trust Company
Member F.D.I.C.

LOOK YOUR BEST THIS HOLIDAY

100% OFF any complete pair of glasses (includes all designer frames)

10% OFF all contact lenses

DR. MARIE HAYDU & DR. RAYMOND TARANTULA
OPTOMETRISTS
102 Mountain Ave. Springfield, N.J. 376-2151

EYE EXAMINATIONS - CONTACT LENSES COMPLETE EYE GLASS SERVICE

Offers good thru December 31, 1979

Ski tour, hikes set

Three hikes and a cross country ski tour are slated this weekend by the Union County Hiking Club.

Participants in the six-mile Watchung ramble Saturday will meet at the Trailside Nature and Science Center, Coles Avenue and New Providence Road, Mountainside, at 10 a.m. Miriam and Roger Di Pepe will lead the cross country ski tour Saturday.

Skiers will meet at 10 a.m. at the Soldiers' Hut Parking Lot of the Jockey Hollow National Park, Morristown. A brisk hike will be held if snow conditions do not permit cross-country skiing.

The Ramapo circular hikers will meet at the Garden State Parkway at 8:15 a.m., consolidate cars and meet leader Harvey Gurien at the Sloansburg, N.Y. railroad station at 8:30 a.m. for a nine-mile trek.

The Wyonoke circular is planned Sunday. Participants at the Packanack-Wayne Mall, Wayne, at 8:45 a.m. for a strenuous 10-mile hike. Additional information is available at 325-8431.

LAKE STATE

Michigan is popularly called the lake state because it borders on Lake Superior, Lake Michigan, Lake Huron and Lake Erie.

Season's Greetings



from all of us...
to all of you!

Berkeley does it again! Your choice of FIVE "GRAND" PRIZES for investing in BIG-INTEREST SAVINGS CERTIFICATES

\$10,000-6 Month Savings Certificate
12.57% Effective Annual Yield
Rate Week of Dec. 20-26

\$5,000-4 Year Certificate
10.50% Annual Yield On
9.85% Rate for Month of December

Choose one of these "FREE" gifts just for opening a 6 MONTH SAVINGS CERTIFICATE. You'll get the highest rate allowed by law. Federal regulations state that funds must remain on deposit for 14 months. One gift per depositor.

OTHER HIGH-YIELD CERTIFICATES AVAILABLE

The 6 MONTH CERTIFICATE rate offered is fixed for the 6 months of the certificate. Interest and principal would have to remain on deposit for a full year to earn the yield shown. To earn it, you would have to deposit at maturity for another term at the same rate. Current rates, however, cannot be guaranteed. Rates are subject to withdrawal before maturity. If interest will be paid THIS OFFER CAN BE WITHDRAWN ANYTIME. This offer is available to the general public. A gift for transfer of funds already on deposit.

Your Neighborhood Money Tree

Berkeley Federal Savings AND LOAN

UNION: 324 Chestnut Street 687-7100
Hours: Monday thru Friday, 8:45 to 5:00 p.m.
Friday evenings, 6:00 to 8:00 p.m.

DASTI'S MOUNTAINSIDE INN
Our Specialty-Northern Italian Cuisine
Rt. 22 W., Mountainside 232-2969

ELKAY PRODUCTS CO., INC.
Manufacturers of Material Handling Equipment
35 Brown Ave., Springfield 376-7550
Sidney Pillar-Steve Piller

The Sound Factory at **FEDERATED ELECTRONICS**
153 Route 22-Eastbound
Springfield 376-8900

LA PETITE PATISSERIE
Cakes & Pastries, Hors d'oeuvres.
All Kinds of Delicacies For Home & Parties
721 Mountain Ave., Springfield 376-6959

BINDER, LIFSON & BORRUS
Profession of Insurance
391 Millburn Avenue
Millburn 376-4100

SPRINGFIELD FLORIST
Cut Flowers & Plants
All Arrangements We Deliver
222 Mountain Avenue
Springfield 467-3335

WOOLLEY FUEL COMPANY
For All Your Fuel Oil & Heating Needs
12 Burnet Avenue
Maplewood 762-7400

A.K. STAMPING CO., INC.
Top & Die-High Speed Paralle Products
107 U.S. Highway 22
Mountainside 376-7500

BRUNO'S CORNER COFFEE SHOP
Served 7 Days A Week
222 Mountain Avenue
Kenilworth 293-9785

LANDMARK TRAVEL
Vacation Packages
207 Morris Ave., Springfield 467-3150

H. SCOTT EXCAVATING CO.
General Contractor
Springfield 376-0900

ATLANTIC METAL PRODUCTS, INC.
Springfield, 376-4200

BUNNELL BROTHERS, INC. INSURANCE
Mountain Avenue
Springfield 376-2200

N.J. SEMI CONDUCTOR
Springfield 376-2522

SPRINGFIELD FLORIST
Cut Flowers & Plants
All Arrangements We Deliver
222 Mountain Avenue
Springfield 467-3335

BARRETT & CRAIN, REALTORS
Three Colonial Offices
1000 Princeton Blvd.
At Millburn, Westfield 221-1900
200 N. 9th St., Springfield 376-2100

COMMUNITY PLUMBING SUPPLY CO.
Plumbing & Electrical
Springfield 376-4140, 376-2143

PATRICIAN CATERERS
Exclusive Kosher Catering
2650 Orange Avenue
Lakewood 950-6400

SPRINGFIELD TOOL & DIE
100 Victory Road
Springfield 467-1181

BILLY'S AUTO SERVICE
Road Service & Snow Blowing
Millburn 376-8900

HALFWAY HOUSE
Lawn Care & Snow Removal
128-130 N. 21st, Mountainside 376-2111

TARATCZUK'S SPRINGFIELD
Auto Sales & Repairs
770 Mountain Avenue
Springfield 376-6900

PINKAVA'S MOTOR CO., INC.
New Jersey State Inspection Station
& Heating Needs
Complete Automotive Repairs
Springfield 376-0111

TOMIE & SONS, INC.
Springfield 376-8900

Second-half foul trouble costly as Regional five drops opener

By PENNY LEVITT
The Jonathan Dayton Regional High School basketball team opened its season last Friday at Arthur L. Johnson High School of Clark. The game was highlighted by the Bulldogs' tough defensive play at the half. Arthur L. Johnson led Dayton, 27-28. The Crusaders went on to win the game, 67-48, as four Dayton starters fouled out during the second half.
High scorers for the Bulldogs were captain Craig Chickinger and Adam

Mat matches to be telecast

The Hillside High School vs. Jonathan Dayton wrestling match will be telecast via Suburban Cablevision on local Channel 3 tonight at 7:30 (immediately following "Time In"). The bouts were to have taken place yesterday at Hillside's gymnasium.



FINAL STRIDES—Jeff Knowles, 17, of Springfield grinds out the final yards in last year's Jersey Shore Marathon. Knowles, who was captain of the varsity cross country team at Jonathan Dayton Regional High School, this year finished 24th in a field of more than 5,000 with a time of 1:21. He plans to run in the Mardi Gras Marathon in New Orleans in February.

Dayton's track team in Cranford tri-meet

By PENNY LEVITT
Tomorrow afternoon the Jonathan Dayton Regional High School boys' and girls winter track team will open its

Awards given to five bowlers

Twenty-three students from Jonathan Dayton Regional High School completed the first six-week after-school bowling program at the Plaza Lanes in Madison last week.
Daily Intramural Program Physical Director John Swedish said trophies for outstanding play in the league were awarded to Mike Steinberg (all-around champion), Dan Freedman (high average), Mike Sachmel (high game), Rich Zirkel (high series) and Ellen Goldstein (most improved).
Other bowlers who performed well in the league included: Mike Pine, Steve Klein, Ron Zirkel, Todd Nugent, Scott Semel, Richard Popper, Tim Nugent and Scott Hain. The league plans to resume play after the varsity bowling season ends in March.

EARLY COPY
Publicity Chairmen are urged to observe the Friday morning deadline for other than spot news. Include your name, address and phone number.

BUSINESS DIRECTORY

RAPID REFERENCE TO RELIABLE BUSINESS HOUSES

Doran FORD SALES-SERVICE-BOY SHOP RENTALS - LEASING NEW CARS 686-0040 RENTALS 686-0040 USED CARS 686-1373 BOY SHOP 687-2222 2037 MORRIS AVENUE NEAR UNION CENTER	THE NATIONAL STATE BANK "SAY YOU SAW IT IN THE LEADER" 1223 Springfield Ave. Irvington Call 371-3989	CRESTMONT Savings & Loan Assn. The Local Office is in Springfield to Serve You 173 Morris Ave. Office 373-2666 732 Morris Ave. Office 374-6123 175 Morris Ave. Office 376-2948
---	--	--

Dayton five trounced by Clark girls

By DAVID GOLD
A very young Jonathan Dayton girls basketball team opened its season last weekend in Clark and the 68-18 loss showed why the veteran Clark team is ranked in the top five in the county.
"It was a learning experience," commented coach Ruth Townsend. "We're young and inexperienced and made mistakes. This might be the toughest team Dayton will face all year."

Bowling teams score shutouts to open season

The Jonathan Dayton Regional High School varsity bowling team opened its season by defeating Governor Livingston tomorrow at 7:30 on Suburban Cablevision. The match will have a repeat telecast tomorrow at 7:30 on Suburban Channel 3.
The second squad also won its match, posting 683-756, 725-671 and 793-718 victories. Freshman Mike Sachmel had a 200-58 series. Todd Nugent bowled 165-47 and Richard Popper 140-40.

2 men from town on academy varsity

Two Springfield residents are members of this year's varsity basketball team at Newark Academy, Livingston.
They are Bill Chesley, son of Mr. and Mrs. William Chesley, and Roy Zilmer, son of Dr. and Mrs. Merwin Zilmer.

Rebuilding Bulldogs seventh in mat event

The Jonathan Dayton wrestling team opened its season last weekend by placing seventh in the eight-team Gov. Livingston Holiday Tournament, led by Steve Tomaszewski who won the 120-pound division.
Coach Richard Iacopo commented that this is a young team that lacks experience this early in the season.
Roselle Park finished first, followed by Bridgewater West and Gov. Livingston. Dayton never finished last in a weight class. Ed Francis was third at 120 pounds. Vince Cervone (188), Ben Scaturro (155) and Frank Colasuriga (190) who all finished in 6th place. Sixth place finishers were Steve Saleny (141) and Paul D'Andrea (148).

MAJOR SAVINGS ON MINOR IMPERFECTIONS

Every used car dealer claims his cars are the best. These are cars carefully screened. All cars are inspected, and only the best are offered. Many cars have low mileage. Many cars are new models. Many cars are in excellent condition. Many cars are in excellent condition. Many cars are in excellent condition.

'74 OLDS CUTLASS SUPREME 200, 200 cc. engine, automatic, power steering, air, \$2,995	'74 PONTIAC LE MANS 200, 200 cc. engine, automatic, power steering, air, \$2,995	'74 CHEVY NOVA 200, 200 cc. engine, automatic, power steering, air, \$2,995	'74 BUICK CENTURY 200, 200 cc. engine, automatic, power steering, air, \$2,995
---	--	---	--

PACEPROVEN
USED CARS 430 Morris Avenue, Summit, N.J. (201)522-1111

State's natural history covered in VC course

State College will offer a new course in natural history—the geology of New Jersey. The course is being offered by Dr. William T. Kraeman, 215 Highland Ave., State College, N.J. The course is a required course for seven professors, will include historical, biological and geological perspectives. Two field trips are scheduled. The course is of interest to the general public.

GET THE BEST SEAFOOD

Vassallos
PIZZA HUT & RESTAURANT
1360 Galloping Hill Road
GALLOPING HILL MALL
UNION 984-4241
WE WILL CLOSE JAN. 1 and REOPEN JAN. 15th

Title firm picks aide

Michael S. Maddalena of Springfield has joined Chicago Title Insurance, East Orange to service Union County, Jersey Highlands, Jersey Shore and Jersey City. He will be under the supervision of Terrence M. Cunningham, assistant vice-president and manager, North Jersey Operations, as announced.

Part-time help

Eighty-one percent of more than 300 American businesses surveyed recently by Dunne, Institute of Business Research had permanent part-time employees working 20 to 30 hours a week.

CHRISTMAS SHOP 25% OFF WREATHS • TREES CENTER PIECES • GARLANDS ORNAMENTS Present Perfect OPEN 7 DAYS BRASS & WICKER • SILK FLORALS 127 Morris Ave. • Union, N.J. • 984-4241	Name Brand VITAMINS 20% OFF Our Entire Stock AT ALL TIMES A Complete Health Food Marketplace NATURAL LIVING CENTRE GALLOPING HILL MALL AT 3 POINTS • OPEN 7 DAYS A.W.K. 688-5099 • UNION
---	--

Season's Greetings from your friends at United Counties Trust Company.

United Counties Trust Company
where good things start to happen

Serving you locally in Elizabeth, Linden, Cranford, Hillside, Clark, Springfield, North Plainfield, Burnt Hills, Berkeley Heights, Basking Ridge, Chatham Hill, Madison, Linnon, Kenilworth, Bayonne and Roseland.

The Marlboro Shops

Tailor Made
Marlboro Shop
BAGGY PANT
Large Selection Includes
Wools & Irridescents
Fashion Quality
Shirts
At Affordable
Prices

Jordache Jeans \$27.95 (Reg. \$32.00)
"Y.S.L." Jeans \$29.95 (Reg. \$37.00)
Sweaters From \$10.95

ALL THIS AND MORE AT
Marlboro Shops
Open Evenings Until Christmas 7:00-9:00 PM

Buy a pack get one free.

Only 9 mg. 'tar'

The rich low 'tar'

Rich Lights

from Viceroy

FREE FREE PACK WITH THE PURCHASE OF ONE PACK OF RICH LIGHTS.

