Briefly told

"HOW TO START YOUR OWN BUSINESS — or First Steps to a Fortune" is the topic of a workshop to be offered by Adult Advisory Services at Kean College of New Jersey in Union from 9:30 a.m. to 1 p.m. Saturday.

Arlene Davis Beck, president of Davis Beck Associates, Randolph, is the instructor. Arrangements for attending can be made by phoning the Adult Advisory Services at 527-2210.

ASTRONOMY DAY will be held from 1 to 5 p.m. Sunday at the Trailside Nature and Science Center, Coles Avenue and New Providence Road, Mountainside, a Union County Parks and Recreation Department facility.

The program will include films, lectures and a planetarium show. A $1 fee is charged.

PAUL NEWLAND will be the speaker at a meeting of the Tri-County Radio Association at Hedden Hall, 356 Park Ave., 62 Malvern Dr., Scotch Plains, at 8:30 p.m. May 16.

Licensed since 1971 and active in the development of hardware and software for AMTOR code converters and modems, he will speak on "AMTOR, an error reduction teleprinter protocol for high frequency radio teletype."

THE UNION COUNTY 4-H Small Engine Club is being expanded, according to Martha J. Hewitt, Union County 4-4 agent.

Led by Fred Kocuimbas, a graduate of Ford Motor School and Edison Vocational School, the program is open to young people from age 14 to 19. It meets at 6:30 p.m. Tuesdays at the County Administration Building, 300 North Ave. East, Westfield.

Further information is available from the 4-H office, 233-9366.

INFORMATION ON ARTHRITIS, including such topics as medical and orthopedic management, rehabilitation and available resources will be presented at a program to be presented by the Department of Health Education at Overlook Hospital, Summit, and the Arthritis Foundation, New Jersey Chapter, at Overlook next Wednesday.

The program will be presented from 7 to 9 p.m. in the Overlook auditorium. There is no charge and pre-registration is not necessary.

PUT WANT ADS TO WORK FOR YOU!!
CALL CLASSIFIED....
686-7700

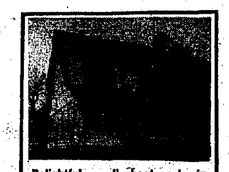

Delightful, well kept col. in Maplewood...near transportation. Beautiful natural oak woodwork and leaded windows. LR w/fp & bookcase wall; NEW kitchen. Attractive pprty w/flowering trees and rose garden. Priced to sell today at about $85,000. Call Win Bagley.

RAYMOND CONNOLLY, REALTORS, INC.
376-5323

Funds due for county

Union County's Community Development Block Grant program will receive a $1,233,000 grant from the Emergency Jobs Bill, according to County Manager Arthur J. Grisi.

This allocation from the U.S. Department of Housing and Urban Development, which is [illegible] Community Development regulations, is intended to provide jobs to the unemployed, hasten federal projects and construction and provide humaintarian assistance to the indigent, Grisi said.

Except for Elizabeth and Union Township, which receive a separate entitlement from HUD, all municipalities in the county are eligible to participate in the Community Development program.

These communities have been sent notices, guidelines, and proposal forms and must return completed forms to the County Planning Division by today, Grisi said. HUD requires that each project funded benefit low to moderate income persons, aid in elimination of slum or blight, or meet an extreme, life-threatening emergency. All activities must be HUD-approved eligible activities, as outlined in the guidelines sent to the municipalities.

CLASSIFIED ADS For 1001 things
Call 686-7700

....YOUR FINANCIAL CONTROL CENTER.....UPDATE....

HOME EQUITY LOANS.

Raise Cash at Bargain Rates with a Carteret Home Equity Loan. Now that our interest rates are the lowest they've been in years, owning your home can have an especially welcome payoff at Carteret, Your Financial Control Center.

We're prepared to offer you a low cost loan based on the equity in your home—which could be up to 80% of its current market value, less the amount you still owe on your present mortgage.

In fact, we can lend you any amount from a thousand to $100,000 or more. And you can use the money for whatever reason you like. You could consolidate your debts. Pay for your kids' college education. Put an addition on your house. Or even buy a second home.

Great Terms Are Part of the Bargain Too. We think you'll be interested in a Carteret Home Equity Loan for a lot of reasons besides the rate. We won't charge you a commission, or a brokerage fee. There are no application charges, or approval fees. You will never be penalized for pre-payment. And best of all, once your loan application is approved, it won't be long before you see your money.

This special deal won't last forever, so don't delay. Come in to your Carteret branch today, or call our Home Owner Loan Phone at (800) 452-9303. And let us help you put the equity in your home to good use.

CARTERET SAVINGS AND LOAN ASSOCIATION, F.A.

Bloomfield • Bordentown • Brickstown • Caldwell • Chatham • Clark (1084 Raritan Rd) • 56 Westfield Ave) • Cranford • Crossroads Station • Dover • Dunellen • East Orange • Fairfield • Harbor Park Freehold • Hudson Heights • Hamilton Square • Hamilton Township • Hunterdon Park • Hazlet • Hillsborough • Hoboken • Hopatcong • Kearny • Lawrenceville • Livingston • Long Branch Shopping Mall Madison • Midwood • Marlton • Matawan • Metuchen • Milltown • Montclair • Mountainside • Moorestown • New Milford • Newark (1030 Broad St) (866 Broad St) (744 Broad St) (502 Broad St) (500 Broadway) (829 Sanford Ave) Gateway) • North Bergen • Oradell • Parsippany • Pennington • Phillipsburg • Ridgewood (2781 E. Ridgewood Ave) (9014 Maple St) • River Edge Rockaway • South Orange • South Orange Pathmark • Springfield • Toms River • Sewell • Union • Verona • Wallington • Westwood • West Orange

80 LOCATIONS THROUGHOUT NEW JERSEY AND FLORIDA

FSLIC

EQUAL HOUSING LENDER

© 1983 Carteret Savings and Loan Association, F.A.

SL CRA 0482 99C 71
ARCHIVAL
MICROGRAPHICS ATTN CON
95 EDWIN AVE
MIDLAND PARK NJ 07432

Springfield Leader

"Your Community Leader"

VOL. 54 NO. 33 SPRINGFIELD, N.J., THURSDAY, May 12, 1983 Two Sections ABC 30 cents

Redistricting motion met with protest

By LYNN JOFFE

Signs of opposition to Board of Education member Lou Monaco's five-part motion to redistrict the children of Springfield and close Walton School were apparent at Monday night's board meeting. Horrified residents packed the Gaudineer School cafeteria, egging the board members with chants of "Liars!" and the threat of a law suit. The decision on the motions was postponed to May 23.

Protestors, carrying signs of "Don't Destroy Springfield!" and "Don't Redistrict!" welcomed residents and board members to the meeting. Black ribbons, representing the death of Walton, were worn by many in the audience.

The demonstration of audience mutiny was triggered by Monaco's five-part plan to redistrict students of the north end of town to Caldwell School, and the rest to Sandmeier, with a dividing line at Milltown and Shunpike roads.

Included in Monaco's motion, first heard at the May 4 conference meeting, was a move to declare the Walton School surplus property as the "real property has ceased to be suitable or convenient for the use which it was acquired and is no longer needed for school purposes." The second motion called for the advertisement and acceptance of bids for the property and conditions of its sale.

The third motion, to redistrict the schools, called for a maintenance of the "neighborhood school concept" by rerouting students K-4 currently living North of and including Shunpike Road and Milltown Road to the Caldwell School in compliance with what Monaco called "a natural dividing line." The redistricting is to become effective in September. Any new student in the township would automatically be sent to Caldwell School.

Monaco's fourth motion was for the relocation of the Administrative/Board of Education offices to the Gaudineer School by September.

The fifth, and final motion was for the establishment of an elementary microcomputer education program for grades three and four in the Gaudineer School instead of the Walton building.

According to Monaco, the criteria used as the basis for his motions sprung from a 1981 report by Superintendent of Schools Dr. Fred Baruchin and Educational Consultant Dr. Henry Hissetto entitled "Educational Perspectives on School District Reorganization." Recommendations offered in the report included basic studies on demographic data, sound operational practices and declining enrollement.

In response, Baruchin furnished a segment of that report which emphasized four points: 1. In difficult social and economic times, stability, with continued economies, is a vital factor in the consideration of any possible change; 2. Projected change must have implications for the total good of a community; 3. The long-term significance of change must be considered, and 4. Above any other criterion, the improved education of students is first and foremost. At the very least, no program loss should result to students.

In the face of redistricting, Baruchin outlined 19 points of special interest. Included in this statement was "The perception — whether it's true or not — of arbitrary and capricious behavior belies the fiduciary trust of a public body. How it's perceived is an absolute vital element. Ways must be found to bring about necessary change which gains the confidence of the people."

Other points Baruchin brought out included a question as to whether or not the Walton School was indeed "excess" since it houses the board offices and the Dy-dee program. "We perceive a war again in the community. We perceive that as a very destructive element for the entire community."

In point 11, Baruchin said "Conflict over school closings is not unusual in communities today. But there seems to be reason to believe, however, that such conflict has an undesirable effect on students." He added that "concern exists that the board would be closing the one barrier free school in the district, and probably affecting as well the environmental center which we've developed behind it."

Baruchin's 15th point stresses "There is evidence that where the conflict in a community lingers, there is in fact property devaluation. Local education is one of the most vital forces in the appreciation of your property. People want to come into a community where there appears to be a solid educational system with solid community backing."

Monaco was warned by Board Member Stuart Applebaum and audience members that they were willing to fight him "tooth and nail" on the issues at hand. "Don't think we're going to stand by and do nothing — those days are long past," Applebaum said.

Accusations of misleading campaign promises hoarded new board members. "You campaigned to keep all schools open — you didn't say you didn't consider Walton a school," Sol Grohs said. An Avon Road resident asked, "What are you going to promise us for the future?" According to resident Yale Greenspoon, "It is clear to me that you are just letting us talk, letting the time go by and you'll vote 5-4." Greenspoon added that the "real fight, I can see is going to have to be in court" on the grounds of arbitrariness and capriciousness — "out of vengeance to further divide the town. The redistricting and selling of the building without studies is contrary to the superintendent's recommendations," Greenspoon said.

Begged by parents of children currently in the school system, parents of children who have been through the Springfield schools, Township Committeemen and peers, the board voted unanimously to table any decision until May 23, by which time additional data will have been received and reviewed by each member.

MUMS FOR MOM—JoAnn Langas was one of many thoughtful children who brought flowers to mom to help brighten up Mother's Day over the weekend. The celebration of mothers in America is one that began at the turn of the century, and is repeated every year to show appreciation for the women who fill such a special role in our society.

(Photo by John Boufsikaris)

Parents establish fund in memorial to Gregg

What can be said about a handsome six-year-old boy who suddenly dies of a grown-up disease? Gregg Bohrer was described as a golden boy, not simply for his appearance, but for all the love and warmth he shared with everyone he touched.

On April 26 of this year, Springfield lost that gem to a brain tumor which began in January with the loss of [illegible] movement in an arm. Gregg fell into a coma two months later from which he never regained consciousness.

In his memory, and to help other children in their fight for life, the Gregg Bohrer Memorial Fund for Pediatric Neurology has been established by his parents Susan and Ronald, and sister, Lisa.

According to Susan, monies from the fund will go to a brain tumor related cause. "Every year we plan to hold some type of function to raise money to keep the fund going so that maybe someday a cure will be found."

Described as courageous, spirited, determined and vibrant, young Gregg fought hard for his life. "He never cried. Never felt sorry for himself. He just didn't have time for his sickness — he had so many things he had to do in this world," Gregg's mother, and friend, said.

"He was a kid who gave a lot of love to young people and old people. Everyone knew him — he was 'the kid'. Everyone in town was shocked by the news of his death.

"It was a crazy thing. It just hits you and it could happen to any of us," Susan said.

When radiation therapy failed to arrest the tumor, the Bohrer's decided to have Gregg undergo brain surgery. "We had to try everything we could. For all that he gave us in love, we felt we owed him every chance to recover," Susan said, "The operation took out some of the cancer, but it couldn't take out everything. The operation was on a Tuesday — Sunday he went into the coma."

The Bohrer's spent every possible moment at Gregg's bedside at Columbia Presbyterian Hospital in New York. They slept there at night unable to tear themselves away from their child. "We watched our son die. It's a three-month story that seems like three-years. We were pretty strong throughout Gregg's sickness because of him. He never felt sorry for himself — never realized he was so sick. He just accepted everything," Susan said.

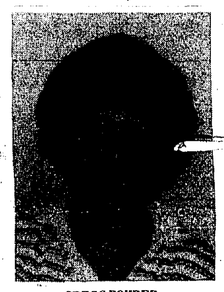

GREGG BOHRER

"Gregg had very humane qualities, people have told me that they grew from knowing him. He was not your ordinary kid — he personified love. He didn't care about toys or candy, or things that other children care about — he cared about people.

"Every day was a great day with him. There was a certain charisma that he had that touched everybody," his mother said.

Pictures, cards, letters and gifts, sent to Gregg during his illness, fill the empty corners of the Bohrer house. The flag at Gregg's school stands half mast. Some 400 people who knew Gregg attended his funeral, each with a kind thought for the bereaved family.

"I've learned something," Susan said, "nothing matters except the ones you love. Maybe in time, somebody will find a cure for this. Right now noone knows how or where it starts or what causes it. Maybe the fund will help them find out."

Contributions for the Gregg Bohrer Memorial Fund for Pediatric Neurology may be sent to the family's address at 60 Briar Hills Circle.

Resident given $900 court fine

A Springfield man was fined a total of $900 and received several concurrent jail sentences for various criminal charges when he appeared before acting Judge John S. Triarsi earlier this week.

Benjamin C. Ford of 36 Ruby St., was fined a total of $900, and was sentenced to five concurrent two-year probation terms and three concurrent 45 day jail terms which were reduced from 90 day terms after he was found guilty on charges of two counts of resisting arrest, two counts of harrassment, obstructing the administration of justice, assault on a police officer and criminal mischief. The conditions of his probation include a screening and completion of the alcohol program at Runnells Hospital, Berkeley Heights.

Damon Clark of 646 S. Springfield Ave., was fined a total of $800, and was sentenced to seven concurrent two-year probation terms and three concurrent 30 day jail terms which were reduced from 90 day terms after he was found guilty on charges of two counts of resisting arrest, two counts of harrassment, obstructing the administration of justice, assault on a police officer, resisting arrest, two counts of harrassment, and obstructing the administration of justice. The conditions of his probation include a screening and completion of the alcohol program at Runnells Hospital, Berkeley Heights.

A total of $100 from each of the men is to go to the violent crimes bureau.

Walter Tucker of 251 N. 10th St., Kenilworth, was fined a total of $800 afte pleading guilty to driving with a suspended license.

Samuel J. Oliver, who gave his address as R.D. 3, 189 A, Washington, was fined a total of $555 after pleading guilty to charges of driving while suspended, and failure to have his vehicle inspected.

Leoni M. Pinheiro of 58 Elmwood Terrace, Irvington, was fined a total of $230 after being found guilty of unsafe lane change and following to closely charges.

Brian K. Simpson of 1207 Leesville, Avenel, was fined a total of $165 after pleading guilty to a speeding charge.

Shrikant J. Thakker of 12 Forest Drive, Morris Plains, was fined a total of $150 after pleading guilty to a charge of passing a bad check.

Facilities for handicapped falling short

By LYNN JOFFE

(First of a two-part series)

If the 1960s are to be the decade of the disabled, what decade will it be before access to public facilities will be made available to those physically handicapped in our society?

Recently, attention was brought to a so far, uncorrected situation in Town Hall. There is no method for many physically handicapped people to reach the second floor in that building unless they are carried up the stairs.

When West Orange resident Henry Holden recently attempted a court appearance (on the second floor), he was unable to climb the 20 steps, due to crutches, and was forced to wait at the bottom of the stairwell for Judge Malcolm N. Bohrod to approach him. In doing so, the Judge acted as best he could. Still, Holden felt he was given "special treatment" because he was not dealt with as part of the mainstream and was not able to have his day in court.

"People with disabilities do not want special consideration. We want to function on an equal basis," Holden contested, and pointed that even in today's society, disabled people are considered "third class citizens."

Donning an "Attitudes Are the Real Disability" button, Holden said he felt "the people in the courtroom lost out on a valuable experience — seeing a disabled person function normally."

According to Holden, a nationally recognized spokesman on the issue of rights for handicapped individuals, there are more than 36 million disabled people. For many, mobility depends on crutches, braces and wheelchairs.

Several years ago, plans in Springfield called for the addition of an elevator on an outside wall of the Town Hall building. The township was granted County funding with the inclusion of a time element — if the monies were not used for the anticipated project within a certain time frame, it would go into contingency for re-programming. After the time passed, no quotes or specifications were received and the prospective elevator was grounded.

According to Mayor Bill Ruocco, "We had a preliminary grant from the Block Grant Committee in 1981. That grant was not enough money to cover the cost of the elevator — an elevator would have run over $10,000. The money from the grant was roughly less than a third of the total expense. With the budget crunch, we just couldn't do it, so the Township Committee last year decided to forego the elevator and forego the grant."

The second floor of Town Hall houses offices for the building department, municipal court clerk, Township engineer, Township sanitarian, Committee chambers, planning room, juvenile bureau, and restrooms. All off-limits to someone who cannot, for any number of reasons, climb the stairs.

Anyone needing to visit the local Police Department must climb several steps to enter the department by front door, or even to enter through Town Hall's main lobby.

On closer examination of other such public facilities in town, we find the Springfield Public Library a single-level building with a municipal parking lot — and handicapped parking designations — located across the street. According to Library Director Cynthia Josephs, the building has met qualifications related to physical disabilities and displays the "seal of approval" — a blue, square wheelchair emblem — on the buildings front door. "Everything here is completely accessable to handicapped people. The restrooms are comfortable for anyone in a wheelchair, public telephones are low and most library material is located on lower shelves. If someone needed a book that was too high to reach, there is always someone near who can help out," Josephs said.

The Sarah Bailey Civic Center offers those in need a ramp, located on the side of the building adjacent to the parking lot. The center offers its Senior Citizens large restroom facilities. Because the building is minus an elevator, most functions are held on the first floor.

The local post office holds no major problem for those disabled as it is a single-level building with no steps at the entrance. Problems arise with the parking situation. There are no spots designated for disabled patrons. According to Brian Genz, supervisor of mail and delivery, "The parking is very congested due to the fact that the building was constructed without enough parking facilities for the employees as well as the customers. Altogether, there are about 16 spaces for employees to park behind the building and a small area alongside the building for customers. Street parking is limited to two-hours." Genz added there seemed to be no problems with accessability at the desk. Outside mailboxes are positioned along the street enabling anyone to mail without exiting his/her car.

Not one of the four Springfield lower-grade schools is equipped with elevator accomodations. Both the Thelma M. Sandmeier and Edward V. Walton schools are single-level buildings. The Florence Gaudineer School has a small wing on the second floor, however most

(Continued on page 3)

On the Inside

Sports ..... pages 8-9
Township committee ..... page 3
Obituaries page6
Classified Ads in Focus

Famed author's life reads like fiction

by ROSE P. SIMON

SPRINGFIELD—Following are the reviews of the recently popular books for Spring reading at the Springfield Public Library.

HER LIFE WAS FICTION

"Katherine Anne Porter," by Joan Givner.

During her eventful, often chaotic 90 years, Porter gravitated toward the center of historical events. She experienced the 1918 flu epidemic, two world wars, Greenwich Village during the Volstead Act, Mexico during the Oregon Revolution, Berlin at the time of Hitler's rise to power, and at 82 she covered the moonshot at Cape Canaveral.

Starting from poverty and obscurity (born in a log cabin in Indian Creek, Texas, in 1890), her ambition drove her to try to erase her humble beginning, and to fantasize her life, using whatever truths she chose to select. Her formal education was minimal, but Porter managed to pursue the craft of writing until eventually her short stories and essays were acclaimed by the literary world. Her Pulitzer Prize-winning novel—the Ship of Fools—was the product of 20 years of work, frequently interrupted by events.

Sometimes it was illness (recurrent T.B.), just as often it was a love affair which ended in marriage (then divorce), but more likely it was an amorous relationship which usually disintegrated. Although she sought love, her real passion was for her art. Throughout her life Porter was admired for her striking beauty and elegance.

She moved about freely—all over this country, Europe, and Mexico, absorbing material for her stories, many of which appeared in magazines and were later published in collections. Her teaching and lecturing in major universities were well received, and had a beneficial influence on the youthful writers. Porter received many honors and awards during her lifetime, her favorite one being a room dedicated to her on the campus of the University of Maryland.

BIOGRAPHY OF THE EARTH

"In Suspect Terrain," by John McPhee.

This is a geographical trip, starting from New Jersey (via Interstate 80) to the Midwest as far as Indiana. The author—writer of many books on nature, and contributor to the New Yorker—accompanied Anita Harris, the notable geologist. Clad in a wool shirt and jeans, carrying a rockhammer, sledgehammer, hydrochloric acid, Anita tapped boulders, collected rocks, poured acid on limestone, examined gravel and dust, and "read" their geological history (Triassic, Cambrian, Ordovician, etc.).

McPhee reviews Harris's past (they visited the old neighborhoods in Brooklyn), her deep interest in geology (Brooklyn College, Indiana University, Ohio State Ph.D.), her work for the U.S. Geological Survey (she is now their conodont specialist), and her invaluable contribution to the oil industry. She is a scientist, geologist (at home in igneous and metimorphic petrology and in sedimentology), a biostratigrapher and a paleontolgist.

Library column

"A diamond may travel from Quebec to Indiana, some dolomite from Lake George to the sea, but most of what is lifted is dropped nearby—builders from New Jersey in Prospect Park." Harris also explains the influence of ocean currents (Labrador, Gulf Stream) on the flora and fauna found in unusual places.

Plate tectonics proposes that continents separate and collide, opening up oceans and pushing up mountains everywhere. But Harris is not enthused, except that she accepts some aspects of it (basic facts of the sea floor spreading, and ocean movements).

SPEAKING ABOUT BUSINESS

"Enterprise," by Eric Sevareid and John Case.

Based on the P.B.S. (Public Broadcasting System) series—Enterprise—this test by Sevareid informs us about the manner in which business works with regard to management, budgeting, marketing, etc. The TV series on the subject of Enterprise, using case studies, discloses the principles and strategies that underlie a business operation, revealing the risks and the competition involved in trying to sell a product.

The first three chapters, focussing on fundamentals of business, discuss enterpreneurship (developing new products, new methods, new markets), the market place (the turf on which managers and entrepreneurs make their decisions and take their chances).

The next three chapters include: the search for financing a venture, the development of a needed product for consumers to buy, the necessity for making sure that customers will actually buy the products. Chapter Seven discusses: competition (decisions at the top are critical), human resource management (people and how they work well together), the possibility of failure (lack of capital, a successful product, or ability to meet competition).

• The authors propose that business should not aim solely at profit. They suggest: long-time growth, employment for workers, responsibility to consumers (good products and services), and responsibility to the community (improvement in the quality of life). Stories about Eastern Airlines and Boeing, Infrex and Data - Point, Tom Gentry, Levi-Strauss Co.; Kentucky Fried Checken, New York Air Service, illustrate some of the book's salient points.

Wasserman to lead conference

SPRINGFIELD—Myrna G. Wasserman, educational therapist of Springfield Associates in Psychology and Education and founder of Surviving College Boards Institute, will chair the Governor's Conference on Recreation for the Handicapped Wednesday at the Center for Health Affairs, Princeton.

The Conference, which is presented by the New Jersey Commission on Recreation for the Handicapped, will offer concurrent workshops on tennis, climbing, camping, skiing, developing creativity through dance, relaxation techniques, recreation and P.L. 94-142, and broadening ideas and facilities for the handicapped. Guest speakers include Commissioner John Renna of the N.J. Department of Community Affairs.

Mrs. Wasserman is currently education co-chairperson of The Commission, adjunct faculty member of Seton Hall University, consultant to the Solomon Schecter Schools, The Montesorri School of Millburn and Short Hills, and The Springfield Academy.

Wasserman is the inventor of Write and Sew, an innovative technique for teaching students how to organize their thinking and write without procrastination.

Wasserman is a member of the N.J. Association of Learning Consultants, The Orton Society, Kappa Delta Phi, and The Gifted Child Society, among others. She is presently a doctoral candidate at Rutgers University, School of Education.

Those interested in attending the conference may contact Dr. J. Stanley, Department of Community Affairs, Trenton, or Mrs. Wasserman, 110 Hillside Ave., Springfield, 467-9404.

MYRNA WASSERMAN

EARN MONEY!

Newspaper Carriers Wanted:

NO COLLECTIONS
WEDNESDAY
AFTERNOON DELIVERY

ROUTES AVAILABLE In UNION AND SPRINGFIELD

Call 686-7700

Ask For Circulation

Springfield Public Notice

TOWNSHIP OF SPRINGFIELD
COUNTY OF UNION
AN ORDINANCE AUTHORIZING A CAPITAL IMPROVEMENT FOR THE PURCHASE OF EQUIPMENT FOR THE ROAD DEPARTMENT AND MAKING AN APPROPRIATION OF $92,000.00 FROM THE CAPITAL ACCOUNT SURPLUS FUNDS TO PAY FOR THE COST THEREOF

BE IT ORDAINED BY THE TOWNSHIP COMMITTEE of the Township of Springfield in the County of Union as follows:

SECTION I. Capital Improvement Authority is given for a capital improvement by the Township of Springfield in the County of Union to purchase equipment for the Road Department.

SECTION II. Equipment and Cost

a) One equipment to be purchased (as enumerated below) is not to exceed the total sum of $92,000.00 which sum is allocated as follows:

a) One (1) - 3 cubic yard dump truck, $20,000.00

b) One (1) - rubbered tire Front End Loader, $55,000.00

c) One (1) - Steam Cleaning Machine, $2,000.00

d) One (1) - Riding Lawn Mower, $15,000.00

SECTION III. Appropriation

The sum of $92,000.00 is hereby appropriated to meet the costs of such improvement from the funds presently available in the Capital Account surplus Funds. Any unexpended balance not needed for the approved purpose shall be returned to the "Capital Account Surplus Funds."

SECTION IV. Other Matters

All matters not determined by this ordinance shall be determined by resolutions to be hereafter adopted.

SECTION V. Effective Date.

This ordinance shall take effect after final passage and publication in the manner provided by law.

I, Arthur H. Buehrer, do hereby certify that the foregoing Ordinance was introduced for first reading at a regular meeting of the Township Committee of the Township of Springfield in the County of Union and State of New Jersey, held on Tuesday evening, May 10, 1983 and that said Ordinance shall be submitted for consideration and final passage at a regular meeting of said Township Committee to be held on May 24, 1983, in the Springfield Municipal Building at 8:00 P.M., at which time and place any person or persons interested therein will be given an opportunity to be heard concerning said Ordinance. Copy is posted on the bulletin board in the Office of the Township Clerk.

ARTHUR H. BUEHRER
Township Clerk

002154 Springfield Leader May 12, 1983

(Fee: $31.93)

PUBLIC NOTICE
PLANNING BOARD
TOWNSHIP OF SPRINGFIELD

PLEASE TAKE NOTICE that the following actions were taken at the regular meeting of the Planning Board of the Township of Springfield held on Tuesday, May 3, 1983 at 8:30 P.M. in the Municipal Building.

Application No. 2-83-S. Teffetsen Mader and Associates, 9 Padem Road, Block 139/Lot 1 for Preliminary and Final Site Plan Review and Variance was adjourned to the next regular meeting of the Planning Board.

Application No. 2-83. Gary Zaitz, 175 Meisel Avenue, Block 20/Lot 4 for a Minor Subdivision Approval has been adjourned to the next regular meeting of the Planning Board.

Application No. 3-83-S. Pop Realty, 301-371 Route No. 22, Block 143/Lots 2-7 for Preliminary and Final Site Plan Review has been approved subject to conditions.

Application No. 1-83-S. Dollar Tree, 301-371 Route No. 22, Block 143/Lot 13 for Preliminary and Final Site Plan Review and Variance has been adjourned to the next regular meeting of the Planning Board.

Application No. 2-83. Gary Zaitz, 175 Meisel Avenue, Block 20/Lot 4 for a Minor Subdivision Approval has been adjourned to the next regular meeting of the Planning Board.

Walter Kotub
Administrator
Planning Board
Township of Springfield

002145 Springfield Leader May 12, 1983

(Fee: $12.50)

CLASSIFIED ADS
SHOPPER'S GUIDE TO EVERYTHING

NEWSWORTHY
Stories interest us.
CALL US: 686-7700
Your Home town Paper

Getting Bugged?
CALL
SCHMIEDE
TREE EXPERT CO.
322-9109

BOARD CERTIFIED
OPHTHALMOLOGIST
Mitchell A. Schuman, M.D.
ANNOUNCES THE OPENING OF HIS OFFICE
for the treatment of
CHILDREN AND ADULTS
• Routine eye examinations
• Cataracts • Glaucoma • Eye Surgery
• Contact Lens • Intraocular lenses
— Hours by Appointment —
201 Hillside Ave.
Springfield, N.J. 07081
376-2700

BOARD CERTIFIED
DERMATOLOGIST
Ellen Blank, M.D.
ANNOUNCES THE OPENING OF HER OFFICE
for the treatment of
• Disorders of the skin, hair and nails
• Skin Surgery
— Hours by Appointment —
201 Hillside Ave.
Springfield, N.J. 07081
376-2700

$50.00 FREE SERVICE
IN ADDITION TO MANUFACTURER'S PARTS & LABOR
90 DAY GUARANTEE. POST IS GIVING YOU AN ADDITIONAL 9 MONTHS FREE COLOR TV SERVICE
ZENITH
COLOR TV NOW ONLY $549
MODEL SHOWN Y2504E
25 inch DIAGONAL CONSOLE
Contemporary styled full base console. Casters. Antique Oak finish applied to decorative wood products on top and ends. Front and base of simulated wood in matching finish.
LARGEST ZENITH SHOWROOM IN SUBURBAN AREA
SALES & SERVICE
761-4574 • 964-0646
372-3327
$359.00
19 inch Diagonal Table T.V.
Chromomatic One-Button Color Control
Here's why you should buy from the 100%
ZENITH DISTRIBUTOR
Authorized Dealer
• Our great buying power saves you money!
• 2 crews factory trained servicemen
• Immediate delivery
• Large Selection
• Expert Sales Advice
SAME DAY SERVICE WITH EVERY SALE
POST ZENITH SHOWROOM
1529 SPRINGFIELD AVE., MAPLEWOOD
OPEN MON. THRU FRI. 9 TO 9
SATURDAY 9 TO 6

BAGEL Chateau
379-2375
321 MILLBURN AVENUE MILLBURN
BAGEL POWER!
FREE
Our 5th Anniversary Sale-a-bration
FREE Homemade whipped cream cheese (1/4 lb.) with purchase of One Dozen Bagels
Offer good May 12 - May 21, 1983
Millburn store only w/this coupon
Mt SPD.
Offer good Thursday thru Sunday only
SUNDAY TIL JUNE 12
Rolling smoked fish prices back to '75

Nova	reg. $4.50 1/4 lb.	NOW $2.99
Lox	reg. $4.00 1/4 lb.	NOW $2.79
Sable	reg. $2.49 1/4 lb.	NOW $1.99
Kippered Salmon	reg. $2.75 1/4 lb.	NOW $1.99
Large White Fish	reg. $1.45 1/4 lb.	NOW $1.39
White Fish Chubbs	reg. $1.45 1/4 lb.	NOW $1.39

SPREADS

Lox & Cream Cheese	reg. $1.19 1/4 lb.	NOW 79¢
White Fish Salad	reg. $1.49 1/4 lb.	NOW $1.19
Baked Salmon Salad	reg. $1.49 1/4 lb.	NOW $1.19

SHOPPERS WORLD of LIQUOR
THE #1 DISCOUNT LIQUOR PEOPLE
COUPON MOLSON MICHELOB or MICHELOB LIGHT 9.99 24 12 Oz. N.R. Bottles. Available at Union, Rt. 22 and Westfield only. Offer valid with coupon only. Coupon expires Tues., May 17, 1983
COUPON ALMADEN MT. CHABLIS 5.99 4 Liter. Available at Union, Rt. 22 and Westfield only. Offer valid with coupon only. Coupon expires Tues., May 17, 1983
COUPON ALMADEN MT. RHINE 5.99 4 Liter. Available at Union, Rt. 22 and Westfield only. Offer valid with coupon only. Coupon expires Tues., May 17, 1983
COUPON PEPSI or DIET PEPSI 99¢ + Tax 6 Pack Cans. Available at Union, Rt. 22 and Westfield only. Offer valid with coupon only. Coupon expires Tues., May 17, 1983
CASH & CARRY VALUES
PRICES EFFECTIVE WED., MAY 11 THRU TUE., MAY 17, 1983
MAJORSKA VODKA 80° 7.99 1.75L
BALLO CHARDO BLANC 5.49 1.5L
ALMADEN MT. RHINE 4.99 4L
FRANZIA BURGUNDY 3.99 4L
JOHNNY WALKER RED SCOTCH 17.98 1.75L
PHILADELPHIA BLENDED WHISKEY 8.97 1.75L
IMPORTED WINES
FOLONARI WINE BARDOLINO VALPOLICELLA Imported from Italy 3.82 1.5L
MATEUS ROSE WHITE Imported from Portugal 9.99 750ml
CLAN Whisky Liqueur SCOTCH 10.99 750ml
FLEISCHMANN'S GIN 90° 9.99 1.75L
CARAVELLE ROSE Imported from France 11.97 1.5L
GRANTS SCOTCH 14.69 1.75L
WARM BEER SPECIALS
RHEINGOLD 24 12 Oz Cans 5.91 Case
SCHLITZ LIGHT 24 12 Oz Cans 6.99 Case
PABST 24 12 Oz Cans 6.93 Case
DAB 24 12 Oz N.R. Bottles 11.59 Case
BEEFEATER GIN 94.4° 16.99 1.75L
ANDRE EXTRA DRY CHAMPAGNE 2.49 750ml
BLACK TOWER LIEBFRAUMILCH 3.63 750ml
GIACOBAZZI LAMBRUSCO BIANCO 3.29 1.5L
AMARETTO di SARONNO 11.19 750ml
ROLD GOLD PRETZELS 6 Oz. bag 59
MOHAWK BLACKBERRY BRANDY 11.99 1.75L
FINLANDIA VODKA 80° Imported from Finland 8.12 1.75L
WE RESERVE THE RIGHT TO LIMIT QUANTITIES. PRICES GOOD WHILE SUPPLIES LAST. NO SALES TO DEALERS.
WESTFIELD
UNION

Facilities for the handicapped

(Continued from page 1)

classrooms utilized are located on the ground floor and there is a restroom accessable to an individual who might be limited to a wheelchair. Drinking fountains in the schools are low to accomodate the childrens' height.

According to Dr. Charles Schwartz, director of special services and instruction, "To my knowledge there are no students needing special accomodations," although he did mention several instructors whose mobility depends on the use of additional apparatus.

"The only barrier-free school building in the township is Walton. In the past when we have considered accomodations should there be a situation with a handicapped student and program located on an upper floor, we stressed the importance of not discriminating against any student educationally in the sense of open access," Schwartz said.

"What probably would occur in our, or any other district concerning older buildings which have no elevator, is that the youngster with a disability would be educated at Sandmeier (a building with easy access)," Schwartz said.

If the Township's acquisition of the Raymond Chisholm building results in a move of Town Hall offices and includes alterations to the facility, the Township may be faced with investing monies into refurbishing the building to meet the barrier-free State Building Code.

Adopted in 1978, the Building Officials and Code Administrators International (BOCA) is the uniform building code in the State. Included in BOCA are laws regarding barrier-free design, such as dimensions and descriptions of restroom facilities, public parking, ramps, depressions in curbs, width of doorways, ingress and egress to buildings, and platforms leading to building doorways.

Matthew Ciarfello, Township building inspector, described newly constructed public buildings as those which must comply with the BOCA rules. According to him, older buildings are excluded from the regulations unless modifications to the facilities are intended "and then it would depend on the type of modification. If walls were going to be torn down, and additions made, the building would have to comply with the regulations," Ciarfello said.

But according to Ruocco, in certain cases State, County and municipal governments can be exempt from zoning laws if the rennovations are made inside the building.

"We are going to look at Chisholm closely, if any renovations call for it to be made barrier-free we will do that. I think that would be in the best interest of everyone," Ruocco said.

Township committee discusses $42,000 grant

By LYNN JOFFE

The Springfield Township Committee Tuesday night conducted a hearing on a pending application for a Community Development Grant in the amount of about $42,000 to develop a nutritional program to help promote employment within the township.

The $42,000 is a portion of the $1,200,000 in block grants which was recently allotted to Union County from the Federal Government. According to Township Committeeman Bill Cieri, "It's a 'jobs-type' bill to create programs for those unemployed."

Preliminary applications, which were discussed at length with Bernard Schwartz, the chief grantsman, Mayor Bill Ruocco and Cieri, disclosed a need for human services.

If the grant is awarded the Township, the hot meal program, which is to be conducted at the Chisholm building, will employ a coordinator, driver for those who cannot travel alone, kitchen aide and an administration. It is hoped that monies from the grant will enable those who cannot afford the $2 meal cost free meals, as well as kitchen equipment.

The program is designed to offer one hot meal a day, five days a week; and to go into effect when the acquirement of Chisholm is completed.

In other business, several residents perturbed by the divisiveness caused by the Board of Education motions to redistrict students and sell the Walton building entered an appeal to the committee to help ease that situation.

Committeeman Stanley Kaish suggested a meeting of the two governing bodies "as some sort of a mediation organized so the distrust can be brought out and aired. The anxiety seems to come from a lack of trust."

A meeting has been arranged for members of the public to informally approach committee members with comments on any issue to help the committee resolve existing problems. The meeting date, scheduled for Wednesday at 8 p.m., will be held in the Planning Board Room, municipal building.

Springfield Public Notice

TOWNSHIP OF SPRINGFIELD
COUNTY OF UNION
AN ORDINANCE TO AMEND THE REVISED GENERAL ORDINANCES OF THE TOWNSHIP OF SPRINGFIELD, CHAPTER 9, SECTION 9-3.2, TABLE XVII, NO RIGHT TURN ON RED

BE IT ORDAINED by the Township Committee of the Township of Springfield, County of Union and State of New Jersey, as follows:

SECTION I: AMENDMENTS——Chapter 9, Schedule XVII, "No Right Turn on Red is hereby amended to include the following described location:

INTERSECTION
South Springfield Avenue and Hillside Avenue
RIGHT TURN ON RED PROHIBITED
From northwestbound Hillside Avenue to northeastbound South Springfield Avenue between 7:00 a.m. and 4:00 p.m. Monday through Friday.

INTERSECTION
South Springfield Avenue and Hillside Avenue
RIGHT TURN ON RED PROHIBITED
From southeastbound Hillside Avenue to southwestbound South Springfield Avenue between 7:00 a.m. and 4:00 p.m. Monday through Friday.

SECTION II: SEVERABILITY——If any word, phrase or clause of this Ordinance shall be adjudged unconstitutional or invalid, such judgement shall not affect, impair or invalidate the remainder thereof.

SECTION III: REPEAL——Any Ordinance or portion of any Ordinance which is not consistent with the terms of this Ordinance is repealed to the extent of the inconsistency.

SECTION IV: EFFECTIVE DATE——This Ordinance is to take effect immediately upon passage and publication in accordance with law.

I, Arthur H. Buehrer, do hereby certify that the foregoing Ordinance was introduced for first reading at a regular meeting of the Township Committee of the Township of Springfield in the County of Union and State of New Jersey, held on Tuesday evening, May 10, 1983, and that said Ordinance shall be submitted for consideration and final passage at a regular meeting of said Township Committee to be held on May 24, 1983, in the Springfield Municipal Building at 8:00 P.M., at which time and place any person or persons interested therein will be given an opportunity to be heard concerning said Ordinance. Copy is posted on the bulletin board in the Office of the Township Clerk.

ARTHUR H. BUEHRER
Township Clerk

002155 Springfield Leader, May 12, 1983

(Fee: $22.70)

TOWNSHIP OF SPRINGFIELD
COUNTY OF UNION
AN ORDINANCE AMENDING THE REVISED GENERAL ORDINANCES OF THE TOWNSHIP OF SPRINGFIELD, CHAPTER 19 - SWIMMING POOLS, SECTION 19-2 MUNICIPAL POOLS

BE IT ORDAINED BY THE TOWNSHIP COMMITTEE of the Township of Springfield in the County of Union as follows:

SECTION I: Amendments

1. Chapter 19, Section 19-2.1 Definitions, subsection a), is hereby amended to read as follows:

a) Shall mean the individuals eighteen (18) years of age or older.

2. Chapter 19, Section 19-3. Day Camp Facility, Subsection 19-3.2 Enrollment, is hereby amended to read as follows:

Membership in the day camp shall be open to children of members of the Springfield swim pool.

Children enrolled in the day camp shall consist of children (3) years of age on or before December 1 and shall be no older than ten (10) years of age on or before December 1 of the year of their enrollment.

SECTION II. Severability

If any word, phrase or clause of this Ordinance shall be adjudged unconstitutional or invalid, such judgement shall not affect, impair or invalidate the remainder thereof.

SECTION III. Repeal

Any Ordinance or portion of any Ordinance which is not consistent with the terms of this Ordinance is repealed to the extent of the inconsistency.

SECTION IV. Effective Date

This Ordinance is to take effect immediately upon passage and publication in accordance with law.

I, Arthur H. Buehrer, do hereby certify that the foregoing Ordinance was introduced for first reading at a regular meeting of the Township Committee of the Township of Springfield in the County of Union and State of New Jersey, held on Tuesday evening, May 10, 1983.

ARTHUR H. BUEHRER
Township Clerk

002157 Springfield Leader May 12, 1983

(Fee: $7.50)

RENT LEVELING BOARD
TOWNSHIP OF SPRINGFIELD
COUNTY OF UNION

TAKE NOTICE, The Rent Leveling Board of the Township of Springfield has cancelled the scheduled meeting for May 26, 1983. The next scheduled meeting will be held on June 30, 1983 at 8:00 P.M. in the Council Room, Municipal Building.

Helen E. Maquire
Secretary

002158 Springfield Leader May 12, 1983

(Fee: $4.33)

NEED HELP? Find the RIGHT PERSON with a Want Ad. Call 686-7700.

Just moved in? I can help you out.
Don't worry and wonder about learning your way around town. Or what to see and do. Or whom to ask.
As your WELCOME WAGON Hostess, I can simplify the business of getting settled. Help you begin to enjoy your new town . . . good shopping, local attractions, community opportunities.
And my basket is full of useful gifts to please your family.
Take a break from unpacking and call me.
Welcome Wagon
467-0132

do it right LEAVE THE WORKING TO US
GTS AUTO CLINIC
Specializing in
Foreign Car Service
• Complete mechanical & electrical
• Fuel injected & diesel models

Fresh Fish Market
SHOP RITE
U.S. GRADE A
WHY PAY MORE Fresh Cod Fish Fillet $2.49 lb.
Fresh Flounder Fillet $2.49 lb.
WHY PAY MORE Fresh Monkfish Fillet $2.49 lb.
FRESH LEMON OR Grey Sole $4.99 lb.
WHY PAY MORE Fresh Large Roe Shad $4.49 pr.
WHY PAY MORE Fresh Boned Shad $4.49 lb.
FRESH Cod Fish Steak $1.99 lb.
WHY PAY MORE Fresh Squid $1.49 lb.
FRESH Hake Fish Fillet $2.39 lb.
FRESH Rainbow Trout $2.29 lb.
WHY PAY MORE Fresh Clams
STEAMERS $1.19 lb.
CHERRYSTONE $2.79 doz.
ShopRite Coupon
WITH THIS COUPON
50¢ OFF
TOWARD THE PURCHASE OF $2.00 OR MORE ON ANY
Fresh Seafood
Coupon good at any ShopRite market. Limit one per family. Effective Thurs., May 12, thru Wed., May 18, 1983.
ECR B941
ShopRite OF SPRINGFIELD
727 MORRIS TPKE.
SPRINGFIELD, N.J.
In order to assure a sufficient supply of sales items for all our customers, we must reserve the right to limit the purchase to units of 4 of any sales items, except where otherwise noted. Not responsible for typographical errors. Prices effective Thurs., May 12 thru Sat., May 14, 1983. None sold to other retailers or wholesalers. Artwork does not necessarily represent item on sale. It is for display purposes only. Copyright WAKEFERN FOOD CORPORATION 1983.

Springfield Leader
37 Mountain Ave.,
Springfield, N.J. 07081

Business Office
1291 Stuyvesant Ave., Union, N.J. 07083
686-7700

WALTER WORRALL, Publisher

Ada Brunner
Executive Editor

Raymond Worrall
Advertising Director

Published every Thursday by Trumar Publishing Corp. (USPS 512-720) Annual mail subscription $13.00 in county, $19.00 out of county. 30¢ per copy. Mailed and entered as second class matter at the Springfield, N.J. Post Office.

Cost of ignorance

(Editor's note: This is the second of two editorials dealing with the report of the National Commission on Excellence in Education.)

"You have the right to demand for your children the best our schools and colleges can provide."

Those words were addressed to parents by the National Commission on Excellence in Education when it issued its exhaustive — and highly critical — report on the quality of education in America today.

Its conclusions were echoed last week by another study group, the National Task Force on Education for Economic Growth, which warned: "We must raise our expectations and our standards. We must improve the quality of instruction for all students — not just the elite."

The report of the Commission on Excellence in Education, like that of the Task Force, proposed some solutions of its own and should spur some serious thinking.

First and foremost, it calls for renewed emphasis on what it terms the "new basics," some of which are very old basics indeed: English, mathematics, science, social studies and computer science.

Whatever else in the report we might shrug aside, we cannot ignore this. The survival of democracy depends on an informed public; and an uneducated public cannot be informed.

The Commission report also calls for more hours in the school day and more days in the school year. In the same vein, the Task Force proposes that the school year be increased to 200 days.

It is a proposal that deserves consideration. Also deserving of consideration is the schedule on which schools now operate: two full months off in the summer, with school buildings generally standing vacant during [illegible] was adopted when we were an agricultural society, so that young people could work on their family farms at the time when they were most needed. We are no longer an agricultural society, and children no longer work on the farms. There is much to be said for a year-round school calendar, with vacation months staggered throughout the year.

Another Commission proposal is for financial incentives to attract "outstanding students" into the teaching profession. It is true that many of our brightest graduates in the fields of mathematics and science are heading for industry rather than teaching, because the financial rewards are so much greater. But if we are to make teachers' salaries competitive, we must also give serious thought to offering those higher salaries on a merit basis, rather than across the board. We want to keep the best and the brightest in our schools; that should not mean giving increases, blindly, to the mediocre as well.

Teachers' organizations until now have bitterly fought any move toward merit increases. But at least one leader, the often-militant Albert Shanker, has indicated that this may not always hold true. Shanker, the president of the American Federation of Teachers, did not reject out of hand a proposal by the California Round Table, a group of business executives, that school executives be given authority to dismiss inept teachers and raise salaries of outstanding teachers. Shanker's reaction was that these are "items to talk about." He said: "Our response should not be a knee-jerk type of response."

Getting better teachers, however, is not all that's needed. The best teachers in the world can't teach if they don't have support from the child's home.

The Commission report addresses that problem in words we believe are worth repeating. Speaking to parents, it says:

"You bear a responsibility to participate actively in your child's education: Encourage more diligent study and discourage satisfaction with mediocrity and the attitude that says 'let it slide;' monitor your child's study; encourage good study habits; encourage your child to take more demanding rather than less demanding courses; nurture your child's curiosity, creativity and confidence; and be an active participant in the work of the scools. Above all, exhibit a commitment to continued learning in your own life."

In making its appeal to parents, students, teachers and the public in general for a renewed emphasis on quality education, the Commission warns that a financial commitment is necessary.

However, again in the words of the report: "Excellence costs. But in the long run, mediocrity costs far more."

Scene around the towns

A rock with ears? Not really. But that's what it looks like. David Allison found this week's Scene (top right) in Union, took the picture and sent it along as a challenge to others. If you recognize it, let us know by 9 a.m. Monday. Write to Scene, in care of this newspaper, at P.O. Box 3109, 1291 Stuyvesant Ave., Union 07083.

Carl Perelman of Union immediately recognized last week's photo (above). "The Scene is of the newspaper stand at the Central Railroad of New Jersey train station in Roselle," he pointed out. "The station itself has not seen rail passenger service since August 9, 1978, when the Bayonne to Cranford shuttle passenger trains were discontinued."

Though the Scene is in Roselle, there were plenty of Kenilworth residents who had no difficulty recognizing it.

"Hello, again," wrote one of them, Lisa Battilo, who has sent in correct answers before. "This week's Scene is an easy one. It's the building next to the Railroad Station at Chestnut and First Avenue in Roselle. It was once used as a newspaper and candy stand."

Still another Kenilworth resident, Mildred E. Kendig, reacted with "All aboard!" She recalled hearing those words often when she worked at the Colonial Savings Bank across the street from the station. "We accommodated the early morning travelers," she wrote. "They did their banking and then went through the underground tunnel to board the trains."

Patty and Bobby Turner and Edward Hill, also of Kenilworth, were among others who recognized the Scene.

"This building's shape is very familiar to me," wrote Shirley S. Schneider of Roselle, who also identified the photo, "because as a young girl I was allowed to 'help' the woman in charge of a similar building when there was a station at First Avenue and the Central Railroad in Elizabeth."

The Scene also brought back childhood memories for Carol Treusch of Union. "When I was a little child, I used to go to the dentist's right next door to the shack," she wrote.

"I purchased my morning paper there for years," said another Unionite, G. Behr, who identified the Scene.

"You made my day," said Larry J. Palys of Linden. On recognizing the Scene, he said, "I feel good, like a free high, like getting a kiss from a nice woman." The rail line, he noted, borders Roselle and Roselle Park.

Michael Edward Korab of Linden not only recognized the view but added, "I can also make out the street light in the background on the right side."

Sue Karlik of Roselle Park noted that Sullivan Chevrolet is in the background; Gene LePore of Union, D. Causha, JoAnn Lyons of Roselle, Sue Krutis of Roselle, Elizabeth Reid of Roselle and Jim Dyson of Roselle also answered correctly.

The State We're In

Safe site needed for toxic waste

BY DAVID F. MOORE

I'm generally sympathetic to human nature, but sometimes it can be [illegible] Such seems to be the threat embodied in recent reactions to the work of the state's new Hazardous Waste Facilities Siting Commission. Everybody agrees it's a great idea, but suddenly everybody wants its actions to involve areas far from them.

Obviously, an impossible situation is arising. Not unexpectedly, it's resulting in an outburst of special-interest legislation being introduced by harried state legislators who are worrying about the emotions of their home-district electorates.

In case there's anyone left who doesn't know about the commission, it was created under terms of S-1309, an historic bill which legislators in both houses and a lot of citizens wholeheartedly supported. Basically, it empowers the commission to pick spots for hazardous waste treatment or disposal centers.

New Jerseyans are so sensitized to the perils of hazardous waste — as well, they might be — that their worries automatically shifted over to "What if such a facility is built near my house?" The result was predictable. Public hearings recently held by the commission, leading to adoption of its siting regulations, became meetings jam-packed with citizens and their officials, all frying to make sure that their own towns wouldn't be chosen.

Also predictable: There are now bills in the Legislature to exclude communities of 100,000 residents, those with 35,000 residents, and those with 15,000 residents.

Not only that, but there's growing vocalization about which highways would have to be used to haul hazardous wastes to whichever sites are finally settled upon. I suppose these outcries can spring up clear across the country, if it turns out that out-of-state wastes are to be accepted.

As I said, human nature can sometimes be destructive. It's not pretty to find instant polarization throughout America's most densely populated state. Certainly, it's unpleasant to find out that people are getting more upset about the cure than the disease.

The disease is an absolutely gross set of toxic dump sites which are rapidly poisoning our state's precious water, and even the air. The cure would be the facilities to dispose safely of this accumulated rot. And when I say safely, I'm not kidding!

I will state right now that it's an absolutely solid gold certainty that the criteria for any kind of hazardous waste treatment facility in New Jersey (it's practically as certain that no toxic landfills will ever materialize) will be a heck of a lot safer for neighbors and everyone else in this state we're in than the conditions which now prevail — uncontrolled dispersion of toxics through our water and our air.

I suggested a long time ago, realizing what was going to happen, that federal installations might be used for such facilities. That would remove them from the proximity of residences.

I also suggested that working on this cleanup, in New Jersey as elsewhere, would be far a better preoccupation for the U.S. Army Corps of Engineers than dam building, and for the Chemical Warfare section of the Army than developing nerve gas! Between them they're got the expertise that's needed, and if they took on this toxic task, the facilities could be put in more remote places than the state of New Jersey can possibly offer.

In line with that, I recently heard the Earle Naval Depot near Sandy Hook suggested as a site for such an installation, especially for the loading areas for ships proposed for at-sea incineration of toxics. This idea might well bear investigation.

But in the meantime, I hope common sense overcomes human nature, and New Jersey residents will realize that a scientifically sophisticated, carefully controlled treatment facility is a better neighbor than a gruesome toxic dump, or even worse, illicit midnight dumping.

Mental Health

Use of sleeping pills concerns authorities

BY FREDERICK J. EVANS, PH.D.

This column is from The Carrier Foundation, a psychiatric facility. Inquiries should be addressed to The Carrier Foundation, Belle Mead, N.J. 08502

Do you, or does somebody in your family take sleeping pills to help get to sleep or stay asleep? If so, there are some important things you should know about them.

Thirty-five percent of all the prescriptions doctors fill every year are for sleeping pills. That amounts to over 30 million prescriptions a year. And of these, two out of every five are for people who are 65 or over.

These figures indicate a giant size sleeping problem in this country. Because it is so pervasive, the U.S. government's Health Department has launched a program called "Project Sleep" whose intent it is to gather important information on this subject and disseminate it to the public. Because of my research and teaching activities about sleep disorders, I have been invited to serve as a regional representative to this project. Some of the facts Project Sleep is disseminating may be important for you to know about.

In general, there are two kinds of sleeping pills. One of these, the barbiturates, are not as common today as previously, mainly because of their addictive potential and the high rate of overdose (either accidental or deliberate) in people who use them. The other kind belong to a chemical class called benzodiazapenes which act mainly as tranquilizers. Valium, the well known "minor" tranquilizer, is in this group; so is Dalmane, which has accounted for about half of all sleeping pills sold over the past few years, though its use is beginning to diminish.

There are many reasons why the surgeon general of the U.S. Public Health Service and many individual physicians as well are concerned about the widespread use of sleeping pills. Research has shown that while prescription sleeping medication does work in general to reduce insomnia, the effect lasts no more than from four or five days to two or three weeks. Yet, people continue to take them for months and even years, long after their effectiveness has peaked.

The continued use of these drugs can have harmful effects. Sleeping pills are easily absorbed into the body. However, most of them, including Valium and Dalmane, are not readily eliminated from the body, and so it may take several hours after we awaken in the morning for the effects of the pills to wear off. The drowsiness we want to have at night to fall asleep may be a special problem during the daytime hours. Thus, sleeping pills may lead to daytime drowsiness, with the consequence of reduced mental capacity and physical activity. For people who must drive or operate machinery, this can be especially hazardous. Consider the cumulative effect if these pills are taken for weeks or months without cessation at all. Unfortunately, some people turn to stimulants (uppers) or even heavy caffeine use, during the day, to fight their lethargy. But the stimulants only keep them alert come evening, so another sleeping pill is taken (downers).

Sleeping pills have another deleterious effect. They tend to reduce the amount of REM sleep, that phase of the sleeping cycle when dreaming and important mental and memory organization work is going on. While the sleeping medication appears to be providing peaceful rest, it could be depriving the body of the chance it needs to conduct truly restorative work. This persistent reduction in REM sleep while taking sleeping pills leads to an important withdrawal reaction called the "REM rebound effect" if the sleeping medication is discontinued. The first night after the pills are stopped, there is resurgence of REM sleep which is very dramatic and intense. It leads to frightening nightmares, night time awakenings, restless sleep and daytime moodiness. This phase of intensified REM sleep may last for several days or even weeks after withdrawal of the sleep medication, causing anxiety, depression or irritability. Unfortunately, this reaction reinforces the pill takers' belief that they cannot sleep without their medication, thus often leading to a resumption of pill taking. The best advice is to recognize that the body exacts its own price for a few days when the sleeping pills are not taken. This cannot be easily avoided, but once REM sleep returns to normal, and the residual drug accumulated in the body is eliminated, chances are that good, restful sleep will return.

All of these problems are magnified for the elderly, since they metabolize and eliminate drugs even more slowly than younger people. Hence, if an elderly person takes sleeping pills regularly (as unfortunately often happens in nursing homes), the side effects may persist for days, giving a sympton picture of confusion, forgetfulness, disorientation, poor emotional control and memory loss. These symptoms could be confused with Alzheimer's Disease or organic brain syndrome.

All the research that has been done on this subject indicates that sleep medication should be taken with great caution, and only for temporary periods of a few days during intense stress such as the time following a death, the loss of an important job, or a serious financial setback. If sleeping medications are taken regularly for more than two weeks, it is possible that there is a more serious mental health problem underlying the sleep disturbance, and professional advice should be sought.

For persons with chronic insomnia, there are safe and healthy alternatives to the sleeping pill. Healthy daytime as well as bedtime habits, relaxation methods, nutritional and exercise habits, and other strategies that promote better sleep can be taught by a trained professional. These methods are safe and effective and will contribute to a healthier overall lifestyle.

Letters to the editor must be received no later than 9 a.m. on the Friday preceding the date of the issue in which they are to appear. They should not exceed 350 words and should be typed double space (not all in capital letters, please).

Senior Center

By ADA BRUNNER

Nursing home. Say those two words, and the picture that flashes into the minds of many is a grim one: a very old, very frail patient, tied to a wheelchair, staring vacantly into space.

Nursing home officials are trying hard to dispel that picture — particularly this week, when Nursing Home Week is being observed.

Of course, there's a grain of truth in it. Many nursing home patients are not just old and frail; they may be suffering from depression, or agitated and apt to wander, and have to be restrained.

Dennis Helt, director of the New Jersey Association of Non-Profit Homes for the Aged, made that point as he spoke of conditions in New Jersey's nursing homes today.

But on the whole, he said, the state's nursing homes are "fairly good," offering a wide range of programs to keep their patients active and interested. Some also set aside a few "residential" beds for people who want the security and companionship available in a home but do not need the medical service provided to long-term care patients.

James Cunningham, director of the New Jersey Association of Health Care Facilities, which represents proprietary (profit-making) nursing homes, agreed with Hett's assessment.

And some homes try hard to be better than just "fairly good." At Cornell Hall Convalescent Center in Union, for example, residents may not be dancing in the corridors; but once a month they do have an opportunity to go out for "a night on the town" without leaving the building. The Cornell Hall chapel is transformed into La Chapelle, a nightclub with candlelight dinners featuring menus that include filet mignon and wine.

And, according to Cornell Hall officials, their nursing home is fairly typical in its offerings of activities and services.

As a result, authorities believe, it's not so much the quality of the state's nursing homes that is the problem as the quantity.

The state now has about 32,000 nursing home beds. It could use 2,700 more — and though that number is down slightly from what it was a few years ago, the chances are it won't stay that way.

Helt cautioned that the 2,700 total on the waiting list may be somewhat deceptive, since some people apply for entry into more than one home; nevertheless, many are still waiting for beds.

Certificates of need have been issued for approximately 6,000 to 8,000 additional beds, according to Cunningham. While this is more than enough to take care of the need, the certificates alone won't bring new nursing homes into being. Construction is needed for that, and construction is being held up because no mortgage money is available.

Three years ago, he recalled, voters did approve a $10 million bond issue for loan guarantees to spur a building program. But that program was never implemented.

Additional beds are needed, Helt agreed. However, construction is not the only thing that's required, he emphasized. Steps also must be taken to hold down the mushrooming growth in the total number of people knocking on the doors of nursing homes for entry.

For one thing, "we must beef up our medical care," he said; geriatrics today is only at the stage that pediatrics was in during the 1950s, he added.

A second "must" is better social supports: "decent supportive housing" is an alternative to nursing homes, he said; and caring relatives and neighbors can help a disabled person remain in his or her own home.

Alternatives are particularly important because of the staggering cost of nursing home care.

With fees in non-profit homes averaging about $50 a day and those in proprietary homes about 10 to 15 percent higher, the state pays out $340 million a year in Medicaid costs to nursing homes.

Medicaid, which provides long-term care, is designed for those meeting income eligibility requirements; short-term care, without income eligibility requirements, is available to both the elderly and the disabled under the Social Security-operated Medicare program.

In pre-Medicaid days, before 1965, those who couldn't pay could go to a county-run institution, which was basically an almshouse, Helt said; they could try to get into one of the charitable homes, though all these had long waiting lists; or they could go to what Helt called "the ancestor of the proprietary home," usually run by a woman in her own home, which was basically a boarding house with a little nursing care thrown in.

But that was before the boom in the population of the elderly.

It's a boom that is still continuing. By 1990, Helt pointed out, this nation will have more elderly people than teenagers.

Among those elderly, the group which is growing the fastest is the over-70 population; and of this group, at any given time, one in four is in a nursing home.

There are dozens of homes in this area alone. Among them — with the number of long-term care (LTC) and residential (R) beds in each — are the following:

In Union County — Abbott Manor, Plainfield, 35 LTC; Ashbrook Nursing Home, Scotch Plains, 102 LTC; Berkeley Hall Nursing Home, Berkeley Heights, 67 LTC; Cornell Hall Convalescent Center, Union, 100 LTC, 20 R; Cranford Hall, Cranford, 112 LTC; Cranford Health and Extended Care Center, Cranford, 128 LTC; Elizabeth House, Elizabeth, 42 R; Elizabeth Nursing Home, 102 LTC; Glenside Nursing Home, New Providence, 94 LTC; Hartwyck at Plainfield, Plainfield, 106 LTC; Home for Aged Women, Elizabeth, 25 R, 8 LTC; John E. Runnells Hospital of Union County, Berkeley Heights, 235 LTC; Julius Rest Home, Linden, 16 R; Ladies Home of Plainfield, Plainfield, 14 R; Older Americans, Plainfield, 22 R; Plainfield Park Hotel, Plainfield, 182 R; Plainfield Rest Home, Cheatham's Inc., Plainfield, 24 R; Plaza Nursing and Convalescent Center, Elizabeth, 128 LTC; Union County Unit of NJARC (New Jersey Association for Retarded Citizens), Berkeley Heights, 6 R; Union County Unit of NJARC, Roselle, 8 R; Westfield Convalescent Center, Westfield, 158 LTC, and Workmen's Circle Old Age Home, Elizabeth, 41 R, 78 LTC.

IN THE LOCAL AREA

LINDEN—The Recreation Department will sponsor a program at the Knights of Columbus Hall on May 20 at 1 p.m. to celebrate Senior Citizens Month. Members of senior citizens clubs sponsored by the department will present short skits and the Linden Retirees Band will provide music for dancing. Agripino Cardinoza, Linden's Outstanding Senior Citizen of the Year, will be honored. Certificates of recognition will be presented to other nominees for the award: Eleanor Platter, Henry Kopchinski, Jeanette Conklin, Dominick Caruso and the Rev Dominic Patrick Eagan of St. Elizabeth's Church.

UNION—The St. Michael's Senior Citizens installed officers for the coming year at the annual breakfast at the Mark Twain Diner.

Catherine Morrison is the president; Winnie Wallroth, vice president; Dorothy Perina, secretary, and Marie Haago, treasurer.

Members attended a special Mass celebrated by the moderator, Monsignor Thomas J. Tuohy, who praised Carl and Helen Anders, the group's founders, for their "hard work and unselfishness in establishing and building a strong foundation for future growth." Tuohy presented the couple with a gift.

A catered lunch followed the Mass.

ROSELLE PARK—The Vincent J. Casano Community Center at 314 Chestnut St. has announced several programs for senior citizens in the coming week.

Students of Robert Gordon School will present a free performance of "Annie" for senior citizens at 1 p.m. Monday. The auditorium is on the third floor of the school, but chairs will be available on the landing for those who want to rest, according to Mike Mauri of the Casano Center.

Classes in Union County, a slide show by Betty Pate of the Union County Cultural Commission, is scheduled at the center at 1 p.m. Wednesday.

At 12:30 p.m. next Thursday, the center will conduct an Older Americans Month dance, with a live band and free refreshments.

ROSELLE PARK—A representative of the Union County Parks Commission will show slides at a meeting of the Roselle Park Senior Citizens on Tuesday at the Church of the Assumption. New officers also will be installed during the meeting.

Plans will be completed for a trip to Hollywood in June and Karl Price, trips chairman, will take reservations for a visit to Pomona, N.Y., on Aug. 2.

IRVINGTON—The Senior Citizens Center on Springfield Avenue has scheduled a bus trip to Atlantic City for Wednesday. Reservations, at $12, must be made in advance.

UNION—Tenants at the Sumner Gardens senior citizens housing complex will attend a luncheon at the Old Mill Inn in Spring Lake May 20 and the Old Timers Jamboree at the Bierluempfel Senior Center in celebration of Union's 175th birthday on May 22.

Another program being held in conjunction with the township's 175th birthday will be a Memorial Day service at the housing complex May 31. It is being arranged by Helen Heiss.

Summer Gardens residents also were scheduled to go on a bus trip to Atlantic City this week, with Herb Simon in charge.

JWV stages convention

SPRINGFIELD—The Essex County Council, Jewish War Veterans (JWV) of the USA, held its annual convention recently at the Service Mens Club House, 1115 Springfield Ave.

Taking part in the convention were Cpl. Louis S. Ferdinand Post 389 of Irvington Union, Post 34 of Newark, Col. Norman Meranus Hillside Post 78, North Essex Post 146 of Bloomfield, Elin-Unger Post 273 of Springfield and Livingston Post 740.

Daniel Kaplan of Union, junior vice commander of the Department of New Jersey JWV, was convention chairman.

The council elected new officers for the 1983-84 term, gave out awards and adopted many resolutions on topics including veterans' rights and benefits, senior citizens, Israel and equal rights.

David Wolkoff of West Orange, past commander of the Livingston Post, was elected commander of the county council. Fred Grossman of Edison, commander of the Department of New Jersey, JWV, installed Grossman and other officers, including: Martin Skolnick of West Orange, senior vice commander; Morris Shapiro of Irvington, junior vice commander; and Jerome Ehrlich of Irvington, judge advocate.

Ann Harrington of Newark was presented with an award for her work on the special hospital program given at the Veterans Administration Medical Center, East Orange, in February. Archie Lieberman of Irvington, newly elected commander of post 78, served as hospital chairman for JWV.

Hy Cohen of South Orange, past commander of the Elin Unger Post of Springfield, was named post commander of the year and was presented with the Harry Wachtel Commander of the Year award by County Commander Gerald Schwartz of Union.

Letters to the editor

Confrontation has once again reared itself in Sprinfield, as demonstrated at a recent Board of Education meeting. The reactions of many in attendance to the proposal on school reorganization was not a good example of disapproval or of the democratic process.

In our free society, one has the right and privilege to raise his or her voice in opposition to, or in support of, any matter that will have an effect on that person. However, one has no right to physically or verbally assault one's person or character at a public forum.

This can have the effect of diminishing the substance of the points put forward by a concerned individual, and possibly turns off those who they want most to listen. Facts and opinions presented in an orderly manner will have a more constructive impace than the rantings of an emotional individual.

The object of the opposition should be to develop and prepare a strong case in support of a positon, and then convince the appropriate authorities to adopt that position. It should not be to harass and anger the opponents, thus pushing them towards rejection of their viewpoint.

One should remember that in attempting to degrade another person we degrade ourselves. Personal public attacks on any member of the Board of Education has no place in our community and only serves to lower the character of Springfield.

J.W. Karelvis, Jr.
Riverside Drive

You may never have to apply for a loan again.

Triple-A Checking at Beneficial.

With Beneficial's special Triple-A Checking, home-owners get the cash to do important things now. Plus Triple-A Checks to use whenever they want. A line of credit for thousands of dollars you can tap anywhere, anytime, for whatever's important to you. Just by writing a check. You may never have to apply for a loan again. You pay only for the cash you use, only for the time you use it. Find out more about Triple-A Checking at your nearest Beneficial office.

At Beneficial, you're special.

Beneficial
Affiliated companies

Beneficial Finance Co. of New Jersey
PLAINFIELD — 17 Watchung Avenue 756-2700
RAHWAY — 1464-66 Main Street . . . 382-1931
UNION — 1800 Morris Avenue 686-1634
ELIZABETH — 1151 East Jersey Street 354-5312
WHITEHOUSE — 1000 Springfield Avenue Over Canadian Store 373-1422
UNION — 725 North Wood Avenue Cor. Hi 686-9400
NEWARK — 17 Academy Street Academy Building 624-9267
Beneficial Finance Co. of New Jersey Personal and Revolving Loans up to $5,000. Secondary Mortgage Loans up to $100,000

When only the finest will do

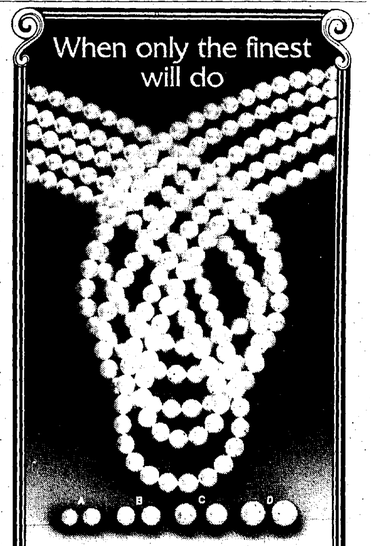

Cultured pearls, luminously beautiful and in the Marsh tradition — "super-fine" quality. Shop, compare and then choose from our exciting new collection of necklaces, pins, rings or earrings.

A. 6MM stud earrings $24
B. 7MM stud earrings $35
C. 8MM stud earrings $78
D. 9MM stud earrings $188

Our studs are all full pearls of flawless quality.

Marsh — A DeBeers Diamond Award Winner

S. Marsh & Sons
Fine Jewelers & Silversmiths since 1906
265 Millburn Ave., Millburn, N.J. 07041 • 201-376-7100
American Express • Diners Club • Visa • Master Charge
Open Monday & Thursday till 9 P.M.

flemington furs

SAVE BIG DOLLARS NOW!
All new 1984 fashions in fine quality furs...specially sale priced now...for outstanding pre-season savings. You help us plan our fall production — we save you big dollars! A small deposit holds your selection until fall, when everyone else who wants fine furs will be paying more.
"MINK IN MAY" SALE PRICED from $450 TO $35,000

FINAL CLEARANCE! Spring Coats and Suits
Every fine spring cloth coat and suit in our Town and Country department is now
FINAL CLEARANCE PRICED from $58 TO $288

flemington fur company
OPEN SUNDAY & EVERY DAY 10 A.M. TO 6 P.M.
NO. 8 SPRING ST., FLEMINGTON, NEW JERSEY
One of the World's Largest Specialists of Fine Furs

Obituaries

Felix J. Cyre, 77

SPRINGFIELD—Services for Felix J. Cyre, 77, of Springfield were held Friday in Smith and Smith (Suburban), Springfield. Mr. Cyre died May 3 at home.

Born in West Orange, Mr. Cyre lived in Springfield for 41 years. He was an auditor for the Prudential Insurance Co., Newark, for 35 years and retired in 1968.

Surviving are his wife, Agatha; a son, Lawrence M.; a daughter, Mrs. Myrna Licks; two sisters, Mrs. Louise Schrader and Mrs. Irene Martini, and one grandson.

Fred H. Levy, 77

SPRINGFIELD—Services for Fred H. Levy, 77, of Springfield were held May 5 in the Menorah Chapels at Millburn, Union. Mr. Levy died May 4 in Overlook Hospital, Summit.

Born in Newark, Mr. Levy lived in Hillside before moving to Springfield 25 years ago. He was the owner of the Fred E. Levy Realty Co., Livingston, for many years. Mr. Levy was a 1927 graduate of Cornell University, where he received a bachelor of arts degree. He was a member of the Board of Realtors of New Jersey, Maplewood and the Oranges, and the Cornell University Alumni Association.

Surviving are his wife, Rose; two daughters, Mrs. Ticia Heller and Mrs. Barbara Stroger, and four grandchildren.

Adam S. Evans, 79

MOUNTAINSIDE—A Mass for Adam S. Evans, 79, of Mountainside was offered Monday in Our Lady of Lourdes Church, Mountainside, following the funeral from the Gray Funeral Home, Westfield. Mr. Evans died May 5 in Overlook Hospital, Summit.

Born in Harrison, Mr. Evans lived in Mountainside for 24 years. He was a foreman for Public Service Electric & Gas Co., Newark, where he worked for 37 years before retiring in 1968. Mr. Evans was graduated from Newark College of Engineering in 1930.

Surviving are his wife, Stephanie; a son, Arnold, and five grandchildren.

Theodore Schuss

SPRINGFIELD—A Mass for Theodore Schuss, 77, of Springfield was offered Tuesday in St. James Church, Springfield, following the funeral from Smith and Smith (Suburban), 415 Morris Ave., Springfield. Mr. Schuss died Friday in Memorial General Hospital, Union.

Born in Fort Lee, Mr. Schuss lived in Millburn before moving to Springfield 53 years ago. He retired eight years ago as assistant manager at Breck's Garden Center, Short Hills. Mr. Schuss was a past president of the Fourth of July Committee in Springfield, and was a member of the Senior Citizens of Springfield.

Surviving are his wife, Winifred; two daughters, Mrs. Carol Zabel and Mrs. Patricia Harvey; a son, Theodore.

Death Notices

CZAPLINSKI On May 6, 1983, Stanley W., beloved husband of the late Sophie (nee Schrego), devoted father of Alan Czaplinski, dear brother of Chester Czaplinski and Edward Lang, also survived by two grandchildren. Funeral from The EDWARD P. LASKOWSKI FUNERAL HOME, 1400 Clinton Ave., Irvington, on Tuesday, May 10 at 9 a.m. Then to St. Leo's Church, Irvington for a 10 a.m. Funeral Mass. Entombment Hollywood Mausoleum. Visiting hours Sunday 7-9 p.m., Monday 2-4 and 7-9 p.m.

HOLUBOWICZ Jadwiga (nee Globo), on May 9, 1983, of Irvington, N.J., beloved wife of Zygmunt, devoted mother of Casimir J. Holubowicz of Irvington, grandmother of two grandchildren. Funeral was May 11, from The PARKWAY WOZNIAK MEMORIAL HOME, 320 Myrtle Ave., Irvington, Sacred Heart of Jesus Church, Irvington, for a Funeral Mass at Interment the Shrine of Our Lady of Czestochowa Cemetery, Doylestown, Pa.

HARCKETTS On May 6, 1983, John of Cranford, N.J., beloved husband of Theresa (Feckanic), devoted father of John D. Harcketts and Miss Linda Harcketts, brother of Michael, William and Peter Harcketts, Mrs. Marie Maldling and Mrs. Alice Maldling. The funeral was conducted from The MC CRACKEN FUNERAL HOME, 1500 Morris Ave., Union, May 10. The Funeral Mass 10 a.m. St. Michael's R.C. Church, Oliver St., Newark. Interment Evergreen Cemetery, Hillside.

JOHO On May 6, 1983, Albert H. Sr., of Warren, N.J., beloved husband of Joan (Glasser), devoted father of Albert H. Jr. and Robin Lynn Joho, son of Betty (Barnhardt) and the late Fred Joho, brother of Fred Joho Jr., grandfather of Elizabeth Joho. The funeral service was held on May 9 at the MC CRACKEN FUNERAL HOME, 1500 Morris Ave., Union. Cremation private. In lieu of flowers, contributions may be made to the Children's Hospital, Mountainside or the American Heart Association.

MC BRIDE On May 2, 1983, Jean (Hawkes), of Hillside, N.J., beloved wife of the late Harold F. Mc Bride Sr., devoted mother of Harold F. Mc Bride Jr., Jean Russell, Alta Barnett and Myrtle McDarby, sister of Charlotte Caton, also survived by 11 grandchildren. The funeral service was held on May 6, at The MC CRACKEN FUNERAL HOME, 1500 Morris Ave., Union. Interment Evergreen Cemetery, Hillside.

SANDOZ On May 4, 1983, Alfred E., of Union, N.J., beloved husband of the late Grace (Huffman), devoted father of Alfred E. and Roger W. Sandoz, also survived by four grandchildren. The funeral service was held on May 7, at the MC CRACKEN FUNERAL HOME, 1500 Morris Ave., Union. Interment Hollywood Memorial Park.

SCHMITTER On May 4, 1983, Bernice M. (Anderson), of East Hanover, N.J., beloved wife of Ralph Schmitter, devoted mother of Richard and Ronald Schmitter, Joann Austin, Wendy Quickle, sister of Doris McGarry, also survived by two grandchildren. Funeral service will be held on May 9 at The MC CRACKEN FUNERAL HOME, 1500 Morris Ave., Union. Interment Restland Memorial Park, East Hanover.

SPINELLO On May 9,1983, Loretta (Muscato), of Union, N.J., formerly of Florida and Oakland, N.J. beloved wife of the late Charles Castelluccio and the late Joseph Spinello, devoted mother of Maria conte and Isabelle Malone, also survived by five grandchildren. The funeral was conducted from The MC CRACKEN FUNERAL HOME, 1500 Morris Ave., Union, on May 12, the Blessing at Holy Spirit Church, Union. Interment Gate of Heaven Cemetery.

WHIBLE On May 4, 1983, Margaret (Crater) of Barclay, Md., beloved wife of Gary Whible Sr., devoted mother of Frank and Charles Krupper, Gary Whible Jr., Edna Servis, Louise Toby, Katherine Mullican, Margaret Malavarca, Dorothy McLean, Rose Braun, Frances Martin and Mae DiPaulo, sister of Dora Crater and Louise Holmes, also survived by numerous grandchildren and great-grandchildren. The funeral services were held on May 7 at The MC CRACKEN FUNERAL HOME, 1500 Morris Ave., Union. Interment Hollywood Memorial Park.

Club receives 15 awards by district group

Fifteen awards were presented to members of the Mountainside Woman's Club who participated in the Sixth District Creative Arts Day recently at the Reformed Church in Metuchen.

The awards to the Mountainside club were given to the American home department for dressmaking, first prize, Jeanne Blackburn, one piece dress; needlecrafts, first prize, Isabelle Bosman, counted cross stitch; first prize, Peggy Mocko, crochet top; second prize, Ruth Lasche, knitted sweater; third prize, Edith Sgarro, holiday decoration, and cooking, third prize, Emily Hoffarth, bar cookies.

The awards for the art department were for advanced oil, Violet Rogers, and beginner, paper tole, Sonia Halecky.

Conservation and garden department awards for the artistic division, second prize, Ruth Goense, summer silk flowers; second prize, Ruth Goense, silk flower corsage; second prize, Edith Sgarro, summer beachcombing (fresh flowers), and honorable mention, Edith Sgarro, winter party centerpiece.

For the horticultural division, first prize went to Ruth Goense, foliage.

The garden and nature crafts division first prize went to Ruth Lasche, for nature for Christmas season.

A press book certificate of merit award went to Margaret Jones.

YALE GREENSPOON

Talk scheduled by past leader at joint event

Yale Greenspoon, past president of the Springfield Lodge of B'nai B'rith, will be guest speaker at the joint Sabbath morning worship services of Springfield Lodge of B'nai B'rith and Congregation Israel, Saturday at 9 in the synagogue at 339 Mountain Ave., Springfield.

His subject will be "The Relevancy of B'nai B'rith in the 80s and Beyond." Greenspoon serves as lodge chairman of the civics affairs committee, is a member of its board of trustees, and several years ago, was selected as Young Man of the Year of the Northern New Jersey Council of B'nai B'rith.

Greenspoon, who resides in Springfield, has served as the township attorney for the Board of Adjustments for the past seven years. He is a former Springfield Municipal Prosecutor and former attorney for the township's Board of Health.

The Springfield B'nai B'rith will serve as host for the kiddush following the Sabbath services. All congregation members and guests are invited to attend.

Israel E. Turner is rabbi of Congregaton Israel, and Melvin Harelik is lodge and congregation liaison person for the service.

Auxiliary to hold installation dinner

The Ladies Auxiliary, Elmora Hebrew Center, 420 West End Ave., Elizabeth, discussed arrangements for the May 24 donor dinner and installation of officers for 1983 to 1984 at a recent meeting at the center.

CYRE—Felix J., of Springfield; on May 3.

EVANS—Adam S., of Mountainside; on May 5.

LEVY—Fred H., of Springfield; on May 4.

SCHUSS—Theodore, of Springfield; on May 6.

ShopRite of Springfield
727 MORRISTOWN TURNPIKE
Specializes in
Custom Cut Meats
Call Irwin Strauss at 467-3260
to place your order early.
Your order will be ready when you are.

Beef Bottom & Eye Round
$1.67 lb.
(GOOSENECK WHOLE UNTRIMMED IN ZIP AVE CUSTOM CUT INTO ROASTS, STEAKS & GROUND ROUND)
USDA CHOICE

Whole Pork Loin
$1.47 lb.
(UNTRIMMED CUSTOM CUT INTO CHOPS & ROASTS)

ShopRite Coupon B927 ECR
WITH THIS COUPON
$2 OFF
TOWARD THE PURCHASE OF ANY WHOLE UNTRIMMED BEEF
Bottom & Eye Round or Pork Loin
Coupon good at any ShopRite market. Limit one per family. Effective Thurs., May 12, thru Wed., May 18, 1983.

ShopRite Coupon B928 ECR
WITH THIS COUPON
40¢ OFF
TOWARD THE PURCHASE OF ANY 5-LBS. OR LARGER
Family Pack Meat
Coupon good at any ShopRite market. Limit one per family. Effective Thurs., May 12, thru Wed., May 18, 1983.

In order to assure a sufficient supply of sales items for all our customers, we must reserve the right to limit the purchase to units of 4 of any sales items, except where otherwise noted. Not responsible for typographical errors. Prices effective Sun., May 8 thru Sat., May 14, 1983. None sold to other retailers or wholesalers. Artwork does not necessarily represent item on sale. It is for display purposes only.
Copyright WAKEFERN FOOD CORPORATION 1983.

FRESH FROM THE FIELD... DIRECT TO OUR STAND!
Come Visit Our Greenhouses!
Homegrown Spinach
Jersey Asparagus
Everything for Gardening
Terre Super Lawn Spur
It's what keeps Yankee Stadium green!
Annuals • Perennials • Lime
Fertilizer • Cedar Bark • Potting Soil
For Your Gardening Convenience We Will Be Open: Mon-Fri 9-8 Sat 9-5 Sun 9-3
647 So. Springfield Ave. Springfield 376-1360
Mrs. PRINCE'S STAND
we carry Welsh Farms products

THE Curtain Bin and Bath Shop
Sharp Personal Service Costs You Nothing Extra
1036 Stuyvesant Ave. UNION
CAPE COD CURTAINS
FIRST QUALITY... NO IRON... 8 COLORS... 24" 30" 36" TIERS VALANCES 2.99 ea.
$5.99 VALUE
$3.99 PAIR INCLUDING TIES
HAND TOWELS
JAQUARDS! SOLIDS!
VALUES TO 4.99 THICK...THIRSTY...TERRY
99¢ each

IDEAL PROFESSIONAL PARK
UNION, N.J.

EAST OF EDDIE COLONIAL QUILT LINGS • OCCUPANCY SPRING '83
New Jersey's newest and most prestigious office complex
PROFESSIONAL OFFICE SPACE
★ ★ IMMEDIATE OCCUPANCY ★ ★
★ ★ MODEL OFFICE NOW OPEN ★ ★
• Minutes from Garden State Parkway, I-78, Route 22 and N.J. Turnpike
• Individual entry for all suites
• Will Divide—Minimum 1200 sq. ft
• Restaurants, Banking and Shopping minutes away
• On site record storage facilities available at special rates—for public at large also
IDEAL PROFESSIONAL ASSOCIATES
838 MORRIS TURNPIKE
SHORT HILLS, NEW JERSEY 07078
(201) 376-1014

PLUMBERS ATTENTION! Sell your services to 30,000 local families with low-cost Want Ads. 686-7700.

Revelations
UNION BOOTERY
RHUMBA
Luscious Leather
In Red or Beige
Bouncy Bottom
Rich, full-grain leather on a bouncy unit bottom of genuine Krayton that's as lively as crepe but with a smoother, more polished look. Sumptuous yet sporty in a range of sizes and widths with the added bonus of the original patented Red Carpet® cushion of comfort.
Open Thurs. & Fri. Eves
UNION BOOTERY
1030 Stuyvesant Ave.
Union Center 686-5480
VISA

MR. BUSINESSMAN
When business in Union needs a bank they go to the bank that means business
UNION'S ONLY HOME TOWN BANK
The Bank with a Heart
THE UNION CENTER NATIONAL BANK
OVER 50 YEARS OF COMMUNITY SERVICE
Six Convenient Locations in UNION & SPRINGFIELD
688-9500
FDIC

Slate installed by clubwomen of Springfield

The Springfield Woman's Club elected and installed its officers for the coming year at a meeting May 4. Mrs. Walter Lessack, nominating chairman, served as installing officer.

The officers are Mrs. James Diamond, president; Catherine Siess, first vice president; Mrs. Merton D. Williams, second vice president; Mrs. Frank Phillips, third vice president; Mrs. Henry Jachim, corresponding secretary; Mrs. Robert Roessner, recording secretary, and Muriel Sims, treasurer.

Department chairmen also were named. They are Mrs. Charles Miller, American home life; Mrs. Robert Hough, communications; Mrs. Edward Harbach, education; Adaline Geib, international affairs; Elise Ditzel, literature; Mrs. William Peacock, nominating; Mrs. Walter Anderson, public affairs; Mildred Levsen, social services; Mrs. Stanley Cornfield, telephone; Mrs DeForest Hillyer, yearbook, and Mrs. Anthony Pallitto, ways and means.

JANICE HANNON

Janice Hannon to be married

Mr. and Mrs. Robert Hannon of Twin Oaks Oval, Springfield, have announced the engagement of their daughter, Janice, to Brian McKenna, son of Mr. and Mrs. John McKenna of Pompton Plains.

The bride-elect, who was graduated from Union Catholic High School, Scotch Plains, and St. Francis College, Loretto, Pa., where she received a B.S. degree in elementary education, is a third grade teacher in St. Leo's School, Irvington.

Her fiance, who was graduated from De Paul High School, Wayne, and Computer Processing Institute, is employed by the New Jersey Bank, Paterson.

An August wedding is planned in St. James Roman Catholic Church, Springfield.

School lunches

REGIONAL HIGH SCHOOLS

FRIDAY, pizza, hot southern baked pork roll on bun, turkey salad sandwich, coleslaw, vegetable, fruit, large salad platter with bread and butter, homemade soup, desserts, milk; MONDAY, cheese steak on roll, frankfurter on roll, egg salad sandwich, potatoes, vegetable, fruit, large salad platter, homemade soup, desserts, milk; TUESDAY, oven baked fish filet with cheese, [illegible] potatoes, fruit, chicken Paremsan on bun, cold submarine sandwich with lettuce, large salad platter with bread and butter, homemade soup, desserts, milk; WEDNESDAY, hot southern baked pork roll with cheese on bun, potatoes, vegetable, fruit, spaghetti with meat sauce, bread and butter, tossed salad with dressing, fruit, tuna salad sandwich, large salad platter with bread and butter, homemade soup, desserts, milk; THURSDAY, hamburger on bun, potatoes, vegetable, fruit, grilled cheese sandwich, coleslaw, sliced turkey hoagie with lettuce, large salad platter, homemade soup, desserts, milk.

NORWAY SPURS DEFENSE

The Norwegian Defense Ministry has put in a $33.3 million order for the first part of a new electronic communications network that will cover the entire country in five years.

JOANNE DOUGHERTY
RON BAGNALL

Engagement is announced

Mr. John Dougherty of Jersey City has announced the engagement of his daughter, Joanne, to Ron Bagnall, son of Mr. and Mrs. Arnold Bagnall of Sixth Street, Kenilworth.

The bride-elect, who was graduated from William M. Dickson High School and Montclair State College, is an investment firm representative for Neuberger & Berman Manufacturing, Inc.

Her fiance, who was graduated from David Brearley Regional High School, Kenilworth, and Montclair State College, is a buyer for the Corporate Purchasing Division of Prudential Insurance Co.

An August wedding is planned in St. Paul of the Cross Church, Jersey City, with a reception at the Landmark II, East Rutherford.

To Publicity Chairmen:

Would you like some help in preparing newspaper releases? Write to this newspaper and ask for our "Tips on Submitting News Releases."

CANTOR RICHARD NADEL of Temple Beth Ahm, Springfield, officiated at a prayer service during the 36th annual convention of cantors assembly at Grossinger's in New York May 1 to 5.

Fashion show slated Monday

A fund-raising fashion show will be held at the Westwood, 483 North Ave., Garwood, Monday at 6:30 p.m. by the members of the Soroptimist International of the Greater Westfield Area (SIGWA). Proceeds, says Mrs. Susan Pell, fashion show chairman, "will serve the needs of our communities."

Women's fashions by Le Petit Salon, Westfield, will be modeled by SIGWA members.

SIGWA is an organization of business and professional women from Mountainside, Springfield, Westfield, Scotch Plains, Fanwood, Plainfield, Garwood and Clark and is one of 1,200 Soroptimist International organizations in 20 countires and territories throughout the Western Hemisphere and Asia with more than 35,000 members.

Meeting slated by church unit

The Evening Group of the First Presbyterian Church of Springfield will hold its regular monthly meeting Wednesday in the parish house on Church Mall at 8:15 p.m.

Madaline Lancaster will present a program of slides on the National Parks and Monuments. All women of the church are invited to attend.

Plans will be discussed for the club's annual dinner scheduled June 22 at the Madison House.

A flea market slated Sunday

The Springfield Chapter of Women's American ORT will sponsor an all-day flea market Sunday from 10 a.m. to 5 p.m. in the parking lot of Jonathan Dayton Regional High School, Springfield. A variety of new and used merchandise will be offered for sale by vendors from the local areas. Food, drinks and refreshments will be sold all day. Admission is free of charge.

Additional information can be obtained by calling Linda Kirsch at 467-5478.

ADINE LUBETKIN

Miss Lubetkin to play Sunday

Adine Lubetkin of Springfield, a new member of the New Jersey Youth Symphony Preparatory Orchestra, will play the percussion at a spring concert Sunday at 3 p.m. in Roosevelt Junior High School, 301 Clark St., Westfield. She will perform under the baton of Barbara H. Barstow.

Miss Lubetkin is among more than 70 young musicians from central New Jersey, who are rehearsing for the concert. Her older brother is touring Belgium and Holland with the New Jersey Youth Symphony.

Membership in the symphony and orchestra is by audition only. For the 1983-1984 season, auditions for both orchestras and for a proposed orchestral string training ensemble program will be held from June 3 to June 9. Additional information can be obtained by calling 522-0365.

Annual luncheon slated by Mountainside women

The Mountainside Woman's Club, Inc., will hold its annual luncheon at the Chanticler Chateau, Warren, Wednesday at noon. Reservations may be made by calling Mrs. Werner Schmidt at 273-2014.

New officers will be installed by Mrs. Joseph D'Alirui. They are Mrs. M. Edward Dudick, president; Jane Dempster, first vice president; Mrs. Hugh Giordano, second vice president; Mrs. Robert Ardis, recording secretary; Mrs. Arthur Dienst, corresponding secretary, and Mrs. John Halecky, treasurer.

Entertainment will be provided by Angelo and Mary Randazzo, and their musical presentation will be "Broadway and Golden Oldies."

Mary Randazzo has directed high school and community productions for many years. She is a professional singer and actress and has appeared in stage and television productions.

Angeo Randazzo has entertained audiences on radio, on the stage and in nightclubs. He also has directed dramatic and musical productions.

Delegates from the club who are attending the New Jersey Federation of Women's Clubs now through tomorrow at the Americana Hotel, Great Gorge, are Mrs. Dudick, Mrs. Dempster, Mrs. Giordano and Mrs. Ardis. Alternates are Mrs. Halecky and Mrs. Dienst.

CONTRACTORS
Check Our Prices and SAVE MONEY
CONTRACTORS PRICE LIST

	$100,000 Bodily Injury 50,000 Property Damage INCLUDING Completed Opt's — damage from work performed		$300,000 Bodily Injury 100,000 Property Damage INCLUDING Completed Opt's — damage from work performed	
Carpenter	1 Man Operation	$278	1 Man Operation	$317
	2 Man Operation	$481	2 Man Operation	$541
Electrician	1 Man Operation	$202	1 Man Operation	$230
	2 Man Operation	$323	2 Man Operation	$366
Landscaper	1 Man Operation	$172	1 Man Operation	$195
	2 Man Operation	$344	2 Man Operation	$390
Painter	1 Man Operation	$215	1 Man Operation	$246
	2 Man Operation	$356	2 Man Operation	$405
Mason	1 Man Operation	$205	1 Man Operation	$234
	2 Man Operation	$335	2 Man Operation	$382
Plumber	1 Man Operation	$372	1 Man Operation	$428
	2 Man Operation	$586	2 Man Operation	$671

NOTE: NO. 1: One Man Operation — means a contractor who works by himself, Payroll $13,000.
2: Two Man Operation — means a contractor with one full time employee or two partners working together, Payroll $22,500.
— PLUS —
BUSINESS · AUTO · WORKER'S COMPENSATION · BONDS
CALL VIC FOR FREE PRICE QUOTE
COCCIA INSURANCE AGENCY, INC.
636 KEARNY AVE. - KEARNY, N.J.
(201) 376-2358

IRVINGTON SIDEWALK SALE
THUR.-FRI.-SAT.
May 12, 13 & 14
COME ENJOY A FABULOUS SHOPPING EXPERIENCE
With IRVINGTON's MANY OUTSTANDING MERCHANTS
sponsored by the IRVINGTON CHAMBER OF COMMERCE

BELL YARN
Stock up now for Summer projects!
FREE INSTRUCTIONS!
All KITS • Needlepoint • Candlewicking • Crewel • Rug Making!
All DMC Yarns • Embroidery Floss, Tapestry Yarns, Pearl Cotton, Persian Yarn etc.!
Take 25% OFF! our low disc. price
Fox Brand 4 ply Orlon Sayelle
LOW PRICES!
• 310 West Belt Mall—Rt. 23 Wayne, N.J.—(201) 256-1166
• 279 Woodbridge Center—N.J.—(201) 636-3430
• 75 Essex St., N.Y.C.—(212) OR 4-1030
• 95-18 63rd Rd., Rego Park, N.Y.—(212) 458-1154
• Smith Haven Mall—L.I., N.Y.—(516) 724-0025

Save now on cooling energy
A new Bryant air conditioner clamps down on cooling bills with:
• Wraparound condenser
• High-efficiency operation
CALL 376-5000
bryant

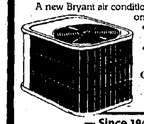

— Since 1943 —
SPRINGFIELD HEATING & AIR CONDITIONING CO., INC.
"BUY EARLY AND SAVE"

1882-1983 101ST ANNIVERSARY YEAR
SWARMING TERMITES
ASK FOR A COMPLETE HOME INSPECTION—NOW!
Act quickly, avoid additional damage. Bliss termite experts—plus our technical staff—provide a century of trained experience. They'll check your entire house and help you avoid additional problems. 5-year guarantee included
PHONE TODAY: Kenilworth 233-4448
Mountainside 233-4448
Springfield 277-0079
BLISS ESTABLISHED 1882
TERMITE CONTROL
ONE OF THE OLDEST AND LARGEST

Refinance Your Home Now for as low as 11%* a year
YES, interest rates are coming down! This is the best time for you to have your new mortgage APPROVED. Then you choose the lowest rate within 60 days after approval. Pay off your short term mortgage with a 15-30 year loan. Realize greater tax savings by increasing your mortgage amount; use your equity for investments that make MONEY. Call our refinance coordinator for a private consultation. *The above rate shown is based on ability to qualify for a loan.
Call toll-free (800) 223-0793
C.M. Brown & Co., Inc.
Mortgage Banking Services
100 Morris Avenue, Springfield, N.J. 07081

FAMOUS MARTEX & CANNON
TOWELS
BATH Reg. $9.00 . . . . $5.50
HAND Reg. $5.50 . . . . $3.75
WASH Reg. $2.50 . . . . $1.50
Martex is in a jacquard print. Cannon is in wide striped velour. Hurry, while quantities last. All 1st quality.
Fieldcrest Royal Velvet & Inspiration Velour Towels also, specially priced
RELIABLE QUILT COMPANY
1310 STUYVESANT AVENUE
UNION, NEW JERSEY
201 686-3373
Open Daily, 7 to 5
• VISA
• MASTER CARD

Dental Directions
family dental centers

FREE ORTHODONTIC CONSULTATION
Our Free Orthodontic Consultation includes a screening to determine whether your child is ready to start treatment, and a complete explanation of Dental Directions' orthodontic program. At no obligation. All other dentistry available at reasonable fees.
COMPLETE ORAL EXAM $15.00
(Including Bitewing X-rays)
IRVINGTON
1110 Springfield Ave.
371-8400
CIVIC CENTER
R FOSSATI, D.D.S. N. GRAZIANO, D.D.S.
• Specialists on Staff
• Emergency Service
• Evening & Weekend Hours
• Convenient Locations

Brearley 'nine' splits 4 games

By TOM VANDEWATER

The Brearley baseball team split four games last week. Gary Nikorak struck out 10 to start the week off with a 3-0 victory over Bound Brook.

In the second inning, the Bears' John Gindel and John Barr singled, and Chris Davey drove home Gindel for the first run. In the sixth, Nikorak and Kenny Gries singled, and Barr reached on an error to drive in Nikorak. Davey singled home Gries for the other tally.

Brearley then fell, 6-3, to Manville, as Harry Grapenthin was the losing pitcher. The Bears scored all their runs in the second inning as Anthony Scarlata, Gindel and Barr crossed the plate on errors.

The Bears then bounced back with a 6-1 victory over Middlesex. Rich Russo was the winning pitcher, and Brearley plated two runs in the first, one in the second and three in the sixth. Rob DeMayo had two hits and Chris DeStefano, Nikorak, Gindel and Claudio Campanella each added one.

In the second round of the Union County Tournament, Brearley dropped a 3-0 decision to Summit. Nikorak, who again fanned 10, was the loser and the Bears managed only four hits. Gries had two singles and DeMayo and DeStefano one apiece.

The Bears will host Dayton today in a 4 p.m. game.

Also, a 3-1 record last week gave the Brearley golf team a 9-4 record.

Brearley's 234 won a double dual meet against Governor Livingston (238) and Middlesex (230). DeStefano shot a 41 and Mark Cammarota a 43, his low of the year.

In a 215-255 win over Manville, Brearley shot its lowest score of the season. Tony Costa had a 39 and Pat Hogan a 36, only three strokes short of the school record.

Hogan then carded a 39 in a 224-234 win over the Blue Jays. Tomorrow, the Bears will take on Dayton.

The boys' track team of Coach Jim Hagen, finally won its first dual meet of the season in a 71-59 victory over Dunellen.

Bob Riehter captured first in the 110 high hurdles and Nick Chango came in third. Richtor and Chango then ran one-two in the 400 intermediate hurdles.

Brearley got a sweep in the shot put as Mike Gagola, Steve Benko and Jim Havanki came in the top three, respectively.

Gagola was second in the javelin, with John Krayowski third. Bob Nieves won the 400 meters and came in second in the 800. Jay Street was second in the 400.

Darren King and Conrad Elias placed first and second, respectively, in both the 100 and 200 meters. Scott Bernkoph was first in the discus and Benko third.

Fred Huss was second in the high jump and third in the 1600 meters. In the long jump, Elias was third and Jack Haydu placed third in the pole vault.

Brearley's 1600 meter relay team of King, Street, Elias and Richtor captured first.

The Bears will compete tomorrow in a 4 p.m. dual at Union Catholic.

Dayton '9': good days and bad

BY BOB BRUCKNER

Defense and pitching have been basic ingredients for the Jonathan Dayton baseball team which flirted with the .500 mark early, but has now dropped nine of its first 14 games.

Eliminated in the opening round of the Union County Tournament, it has been an up and down season for the Bulldogs, who were edged by Roselle Park, 2-1, Monday. According to head coach Bob Lowe, it has been that kind of season.

"We can't look ahead at all. We just have to take each day and game as it comes," said Lowe. "We are capable of beating everybody and losing to anybody."

The Bulldogs, who like most teams were hurt by all the April rains, meet David Brearley today and Millburn tomorrow. Dayton then tangles in a return match with Roselle Park next Tuesday in a home tussle at 3:30 p.m.

"According to Lowe, the weather has hurt the team a lot. It messed up his pitching rotation and people, consequently, are forcedto play out of position.

Against Roselle Park, the Bulldogs will be looking for a measure of revenge. In Monday's game, Ed Kisch held the Panthers to seven hits, striking out three.

"We haven't been able to score any runs for Kisch," Lowe remarked. "He seems to be a hard luck pitcher."

Leading Dayton in batting is Rich Policastro, the outfielder-pitcher stroking the ball at a .333 clip. The junior also leads the Bulldogs in runs scored with 13, as well as with 10 stolen bases.

According to Lowe, shortstop Ron Fusco is doing a good job on both defense and offense. Steady in the field, he is batting .256 with one home run.

Pat Essemplare, the senior centerfielder, has two home runs and nine RBI. On the pitching ledger, Doug Torborg holds a 2-3 record, while Policastro is 2-1. Dan Klinger, who plays right field, also, is 1-2, while the hard-luck Kisch is 0-3. In a recent close loss to Immaculata, Klinger struck out nine and walked only one.

In that game, Dayton rallied from eight runs down, only to lose, 10-9.

"It was good that the team didn't give up," said Lowe. "They all fought back. There were a few key errors that gave them some runs."

Bulldogs falter in tennis

The Jonathan Dayton tennis team dropped two of three matches last week and had its record fall to 9-3 overall, and 9-1 in the Mountain Valley Conference.

The Bulldogs defeat North Plainfield, 5-0, as Pete Sommer won in straight sets in first singles, as did Michael Berliner and Dan Freedman in second and third singles, respectively. Kipp Levinson and Jeff Ginsburg won first doubles in two sets, as did Tony Millin and Eric Kahn.

Dayton then bowed to Berkeley Heights, 4-1. Berliner was the only winner for Dayton, taking second singles, 7-6 (7-5), 6-3. Berliner trailed, 1-5, in the opening set before rallying.Sommer lost in three sets, 7-5, 4-6, 7-5, in a two and a half hour first singles match in which he was ahead, 5-3, in the third,, while Freedman lost in straight sets in third singles. In first doubles, Levinson and Ginsburg lost in three sets, including a 9-7 tiebreaker in the third. Kahn and Millin lost second doubles in three sets.

In a non-conference match, Dayton bowed to Millburn, 3-2. Sommer lost, 6-1, 6-0, in first singles, before Berliner took second singles, 6-3, 6-4. Freedman bowed, 6-2, 6-1, in third singles. Levinson and Ginsburg lost, 6-1, 6-1, in first doubles, but Gary Schlager and Drew Greeley won in second doubles, 1-6, 7-5, 6-1.

Schlager is undefeated, 4-0, in second doubles. Berliner is 10-1 for the season.

Y sets sports clinics

The Summit Area YMCA is offering an array of sports and recreation clinics for boys and girls in grades 1-8 this summer. The one-week clinics will feature comprehensive instruction and skill building in five different sports: soccer, baseball, lacrosse, football, and gymnastics.

The clinics will be instructed by professional YMCA staff who are concerned for the overall development of the child, coordination and motor skills as well as his self-confidence. Team work, self discipline and sportsmanship are emphasized.

Either half-day or full-day sessions are available for all sports. Clinics will be conducted at the Hamilton Terrace Field in Berkeley Heights, Memorial Field in Summit, and at the Springfield Branch YMCA. The program includes a free T-shirt and daily refreshments, and the afternoon clinics provide an optional recreational swim at the Summit YMCA pool.

The gymnastics clinics will be held at the Passaic Township Youth Center in Stirling for the morning sessions or at the YMCA in Summit in the afternoons. The program is open to boys and girls in grades 1-8 for beginners and intermediates. Instruction will include fundamentals and techniques for both floor exercise and equipment which includes balance beam, still rings, high bar, vaulting horse, and trampoline.

Class size will be limited and the emphasis will be on individual instruction based upon the skill level and ability of each participant.

The soccer clinic focuses on both individual and team play, using one-to-one and small group instruction. The lacrosse program stresses fundamentals and strategy of this growing sport; the YMCA will provide sticks, gloves, and helmets.

A new technique will be featured in teaching football. [illegible] contact, however all aspects of the contact game will be taught including passing, running, [illegible] as strategy and scrimmage sessions.

A special addition to this year's program is the addition of a weekly trip to New York for a night baseball game to see either the Yankees or the Mets, depending upon their home schedule.

SUMMER BOWL FESTIVAL
FOR COOL FUN JOIN
FOUR SEASONS SUMMER LEAGUE
1185 W. Chestnut St., Union
Openings Still Available
League Starts May 16th
SIGN UP NOW
For More Information 687-0151

SUMMER LEAGUE APPLICATION
Name
Address
City
Age Group
Phone
Sex
Place me or us on a team
I have a full team

MONDAY
☐ 9:30 A.M. Seniors Mixed (4 on team)
☐ 6:30 Ladies Handicap (4 on team)
☐ 6:30 Men's Handicap (4 on team)
☐ 9:00 Ladies Handicap (5 on team)
☐ 9:00 Men's Handicap (5 on team)

TUESDAY
☐ 10 A.M. Junior League (4 on team) Handicap
☐ 6:30 Guys & Dolls (Junior League) (4 on team) Handicap
☐ 7:00 Scratch Doubles 400 Average Any Combination
☐ 8:30 Mixed Handicap—2 Gals—2 Guys

WEDNESDAY
☐ 7:00 Mixed Doubles—Handicap Any Combination
☐ 8:30 Mixed Handicap—3 Gals—2 Guys or 3 Guys—2 Gals

THURSDAY
☐ 7:00 Youth-Adult Handicap—1 Youth, 1 Adult
☐ 8:30 Mixed Handicap—2 Gals & 2 Guys

FRIDAY
☐ 7:00 Youth-Adult Handicap — 1 Youth, 1 Adult
☐ 8:30 Mixed Handicap — 2 Gals & 2 Guys

ANY MAN OR WOMAN CAN BOWL IN OUR SUMMER LEAGUES. IF YOU NEVER BOWLED IN LEAGUE COMPETITION OR DO NOT HAVE AN AVERAGE, YOU CAN BOWL IN OUR SUMMER LEAGUES. ENTER AS AN INDIVIDUAL, COUPLE, TEAM OR GROUP.

Buy Direct from Factory OVERHEAD DOORS
EASY TO INSTALL
• Painted Sectionals
• Aluminum • Fiberglass
• Wood - Solid Hardwood Panels
• Raised & Carved Panels
• Plywood Panels
• Insulated Panels
FREE THEM MADE GET HIGHER QUALITY LOWER PRICES CALL TOLL FREE
800-872-4980
CALL TODAY OR WRITE FOR FREE CATALOG
ridge doors
New Road, Monmouth Junction New Jersey 08852
Open 9 to 5 • Sat. till 12

Stuyvesant BARBER SHOP
Quality Hair Cuts
At Affordable Prices
SENIOR CITIZEN SPECIAL
TUES. & FRI.
$3.25
OPEN WED.-SPECIAL
10% OFF HAIRCUTS
1654 STUYVESANT AVE., UNION

B & M ALUMINUM CO.
2064 Morris Ave., Union • 686-9661
WHITE STORM WINDOWS 29.95 ea.
ALUMINUM SIDING

something for everyone in the want ads

SNAPPER SPRING SPECTACULAR

Versatile, innovative, easy to operate, and a first-class investment. That's Snapper. And, during Snapper's Spring Spectacular, that investment is even more worth while. A Snapper is put together to stay together, for a long and loyal time, delivering splendid-looking lawns everytime. Be it a push, self-propelled, or riding mower, special options are available to take the work out of lawn care. The Mulcherizer for shredding clippings. The Snapperizer for shredding leaves. And the Thatcherizer for self-propelled and riding mowers to remove harmful thatch. Before you buy a mere mower, find out why the Snapper lawn machine is in a class by itself. You'll find it only at a professional Snapper dealer.

Purchase a Snapper Riding Mower and receive a free Thatcherizer attachment Retail value $69.00
Mulcherizer Retail Value $50.00
Purchase a Snapper Push Mower and receive a free Mulcherizer or Snapperizer attachment
Snapperizer Retail Value $50.00
Purchase a Snapper Self-Propelled Mower and receive a free Thatcherizer attachment Retail value $70.00

HURRY! OFFER ENDS MAY 15
SNAPPER. Discover The Difference
KPM DISTRIBUTORS (201) 584-5400
AS ADVERTISED ON MAJOR TV

Linden
Triangel Shop
628 North Stiles St
Mountainside
General Motor Service
1086 Globe Ave
Springfield
Cardinal Lawn & Garden Ctr
272 Milltown Rd
Union
Acme Lawnmower
2472 Vauxhall Rd
Chestnut Lawnmower & Eqpt
421 Chestnut St
J & A Mower
1338 Stuyvesant Ave
Scotch Plains
Anderson Lawnmower
Scotch Plains
1719 East Second St
Westfield
The Eardly T. Petersen Co
224 Elmer St
Cranford
T & J Lawnmower Service
322 North Ave E
Maplewood
Pierson's Mill Company
697 Valley St

THE SCOTTS DIFFERENCE™
We make the only real lawn fertilizer there is.

Turf Builder® fertilizer is engineered just for lawns. Other so-called lawn fertilizers are crude mixes of farm fertilizers. They force-feed grass so it grows very tall, very fast. Your lawn doesn't need that, and neither do you—unless you love to mow. But Scotts® (and only Scotts) bonds a unique, controlled-release nitrogen with other lawn nutrients, to feed your lawn safely and steadily, as it needs it.

You can't get all that from "bargain" brands. You can only get it in a bag that says Scotts. Because we don't make fertilizer for anyone else.

No wonder Scotts guarantees your satisfaction absolutely. Our products are that much better. And we care that much about your success with your lawn.

This spring get the Scotts difference—and get it for less, with this refund offer.

Scotts Turf Builder LAWN FERTILIZER

MAIL-IN REFUND CERTIFICATE
SAVE up to $6.00 per bag
ON THE SCOTTS DIFFERENCE™

1. BUY—any size Turf Builder /Super Turf Builder /Turf Builder + 2 /Super Turf Builder + 2 /Turf Builder + Halts
2. SEND—the completed refund certificate and those two required proofs of purchase the "Easy Open" arrow located in the upper right-hand corner on the back of each bag, with your dated sales receipt.
3. MAIL TO: Scotts Difference Refund, P.O. Box 9464, Clinton, Iowa 52736
4. RECEIVE—a cash refund of $2.00 per 5,000 sq. ft. coverage up to a maximum of $30.00 per family or address.
5. CALCULATE—your savings below

Size of package	Number of Bags		Refund per Bag	Refund Amount
5,000 sq ft bag		x	$2.00	
10,000 sq ft bag		x	$4.00	
15,000 sq ft bag		x	$6.00	
			Total cash refund (limit $30)	$

NOTE: Offer good only in the U.S. Void where prohibited, taxed or restricted. Allow 6-8 weeks for receipt of your refund.
Offer expires May 31, 1983.

Name
Address
City State Zip

Richter strikes out 10 in Mountainside LL action

In Pony league play in the Mountainside Little League, Todd Richter tossed a five hitter while striking out 10 to lead the Broncos to a 8-1 triumph over the Mustangs. Todd Lischin had 2 hits and 3 RBI's and Chris Debbie had 2 hits and 2 RBI's led the Bronco attack. The Mustangs were paced by pitcher Peter Kuzubal and brother David, who chipped in with 2 hits and Jamie Kellerk with an RBI single. Mike Barisonak played a strong first base for the Mutangs.

The Colts twice came from behind to defeat the Mavericks, 10-7, in a free swinging affair. Larry Kelly, Matt Stypa and Steve Kolton provided the punch for the Colts with Frank Tennaro shoring up the infield at second base. Kevin Everly picked up the win in relief. David Blackwell, with 2 hits and David Clifford with several nice plays at second base, were the Maverick stars.

The Little Leaguers opened up as the Braves carried the Orioles into extra innings before dropping a 5-4 game in which the lead changed hands for times. David Connolly and Mike Price combined to pitch a one-hitter for the Orioles, with Connolly stealing home to send the game into extra innings.

Romel Sanchez delivered a base hit to score Richard Antonacci with the winning run, followed by left fielder Augie Von Der Linden's game-saving catch in the last of the eighth. The Braves were not without their heroes as daring running by Peter Rosenhauer and Michael Burke got the Orioles into overtime, with the same duo combining to hurl a 4 hitter.

Michael Sabatino and Jamie Downey squared off in a pitchers duel. Downey — led Cube edged the Mets, 6-5. Both Sabatino and Downey struck out eight and gave up but one run during their mound stints but a 2 run double by Robert Davies of the Twins was more than matched by Glen Miske with a bases loaded game winning double for the Cube. John Hurley of the Twins came up with several fine stops to keep the Twins in the game.

The Twins bounced back to outslug the Mets 20-12, breaking a 12-12 tie with eight runs in the 5th inning. Brian Carson stroked three hits, including a bases loaded triple for the winners, Richard Ventura and John Maxcembuk added 2 hits each. Keith Hagey, with 2 hits, Scott Boyd with a triple, and Tommy Kelly with a double, did most of the damage for the Mets.

The Mets rebounded to scalp the Braves, 15-6, on the strength of 4 hits each by Tommy Kelly and Jeff Debbie and a home run by Keith Hagey, Mike Weiss picked up the win with Jim Conn and Adam Ritterbush contributing fine plays in the outfield. Peter Rosenhauer, Mike Burke and Greg Barisonek paced the Braves effort.

The 8 and 9 year old American League featured strong pitching in its opening games.

Chad Oberhauser and Teddy Sadler combined to pitch the Angels past the Yankees, 3-0, with Mike Yurochko, Mike Ciani and Jason Perle driving in the Angel tallies... Infielders Jacob Chung and Ben Schneider kept the Yankees in the game.

The Brewers came out on top, 2-1, with the Indians behind the solid relief pitching of Ryan Driscoll and Mathew Gardella. David Hollister and Rico Lopez sparked the winners while John Rau and Ken Bradley played solid defensive games. Ronnie Heyman went 2 for 2 for the Indians with Jim Boyd driving in the Indian runs. Jim Hurley, Tony Kasperesen and Christina Sempepose led the Indian defensive effort.

Men's softball league begins 42nd season

The Springfield Men's Softball League opened it's 23rd season recently. Masco Sports, Mill-Spring Liquors and Shallcross/Creative opened with two wins each.

In its traditional opening game, one of the league's original entries, Ehrhardt T.V. defeated the Knights of Columbus, 8-1, behind the six hit pitching of Sam Calabrese. John M. Ehrhardt alugged a two-run homer and Jamey Ehrhardt and Bob Hough added two hits each for the winners.

Defending champion Mill-Spring Liquors won twice. Jim Montalto knocked in Harold Hansen with the winning run in the bottom of the seventh to edge Custom Floors, 9-8. 1982 MVP, PJ Burns, homered and Jerry Ragonese made a spectacular catch in left field to aid the cause.

Tom Burk went the distance in limiting The Spirit of '76 Bombers to six hits in a 3-1 win. Ron DeSantis blasted a two-run double off the left field fence for the winning runs.

Masco also won twice. Tim Lespe's single highlighted a three run last of the seventh as Masco edged Libco, 6-5. Eddie Graziano had three hits, including a home run and Gary Fox also added three hits to lead Masco.

Glen Kehler, Jim Kontse and Bob Mangione had two hits each in a losing cause. Masco edged M &M Automotive, 3-2,. Tom Wisnewski supplied two hits, including a two-run double. Joe Pepe, Sr. hurled a seven hitter for the win.

The Spirit of '76 Bombers blasted M&-M Automotive, 21-1. Tony Cicconi, Bob Janukowicz, Frank Filippone and Art Eberenz had three hits each for the winners.

Jim Malunas spun a three hitter in leading the Knight of Columbus to a 7-3 victory over Carvel. Larry Mardany, Jim Lackey and Ken Kehler had two hits each for the Knights.

Veteran southpaw Ben DiPalma went the distance and added two hits in a 6-4 Shallcross/Creative win over Ehrhardt.

Shallcross/Creative belted Carvel, 34-10.

Tennis court reservations

The Springfield Recreation Department announces that reservations for town tennis courts can be made by calling the recreation department at 376-5884.

Reservations are taken up to 48 hours in advance. Weekday reservations cannot be taken for the same day, as the sheets are posted at the courts at 9 a.m. There are no reservations for weekends.

Reservations for night play at Jonathan Dayton High School must be done at the courts with the night attendant on duty, for lighted play, and can be made one week in advance.

All residents are required to obtain badges to play on Township courts. They are $6 for adults and $3 for children, 17 years of age and under. Badges are available at the recreation department, Monday through Friday, 9 to 4 p.m.

Pitch and putt course open

The 9-hole Pitch and Putt Golf Course, located on the 27-hole Galloping Hill Golf Course, Boulevard, Kenilworth, is now open for evening play.

Galloping Hill, Union County's oldest golf course, is operated by the Union County Department of Parks and Recreation and is maintained by the Public Works Department, Division of Park Maintenance.

On weekends, Pitch and Putt fees [illegible] will remain on until 10 p.m. Weekdays, the course will be open until 8 p.m. Beginning June 1, Pitch and Putt will open from 9 a.m. to 11:[illegible] p.m. seven days per week.

Fees for Pitch and Putt are: Weekdays before 6 p.m., $1.75; weekends, holidays and weekends after 6 p.m. $2.25; Clubs are provided.

DON'T MISS A WEEK OF LOCAL NEWS

Prudente clouts homer

John Prudente paced Keyes Martin with three hits, including a home run, as his team defeated Masco Sports, 11-9, in a Springfield Junior Baseball League majors game.

Scott Summers added a triple for the winners, and was also the winning pitcher. Joe Roth and Peter Sedin had two hits apiece. Billy Hart had two hits for Masco, as did Michael Peri. Shortstop Peter Carpenter played well in the field.

In the minors, Bunnel Brother collected two victories. They defeated, under coach Harry Weinerman, a 10-5 triumph over Springfield Carvel. Jamie Schultz had a home run, along with three RBI, while Mike Reddington crashed a grand slammer and Sean Weinerman had two hits, including a triple, for three RBI.

Also hitting for Bunnell were Clayton Trivett, Jeff Brooks and Scott Halpern. Pitching was shared by Weinerman, Trivett and David Schlosser, who also made an unassisted double play. Hitting for Carvel were Ted Loya and Erik Peri.

Bunnell then trounced PBA, 13-4, as Trivett had three hits, including a homer. Also hitting were Brooks, with two doubles, Weinerman, Halpern, and Mari Kazemi. Schultz and Reddington played good defense, while the pitching was shared by Reddington, Schultz and Trivett. Erick Nadzan and Ryan Feely hit well for PBA.

Carvel bounced back from its earlier loss by beating Haarsgaard and Co., 20-11, in a game filled with walks. Damian Boroff paced Carvel with a grand slammer and a two-run triple,while Greg Aparian had two singles,and Scott Wishna added a double.

Brearley boosters will meet tonight

David Brearley Athletic Booster Club will meet in the school Library at 8 p.m. tonight. Plans will be discussed for the Senior Dinner at the Westwood in June.

Any and all interested persons wishing to join the Booster Club should contact Bob Kopyta at 276-[illegible]034 or Donald Legg at 789-1296.

Also the Brearly Band Boosters thanked area merchants for their generous support of their recent Chinese Auction.

To Publicity Chairmen:
Would you like some help in preparing newspaper releases? Write to this newspaper and ask for our "Tips on Submitting News Releases."

Victory Cycle's Anniversary Sale
Fully Assembled — No Charge
EVERY 10 Speed Bike Male and Female Bicycle in Stock on Sale From
ON SALE $10 TO $100 OFF
• Schwinn • Raleigh • Panasonic • Ross
ALL ACCES. 25% OFF
ALL SERVICE 50% OFF by factory trained mechanics
Sorry no rain-checks. (Sale ends Sat. May 21, 1983)
VICTORY CYCLES
2559 Morris Ave.
UNION 686-2383
Hours: Mon.-Wed. 9:30-6:00 Thur.-Fri. 9:30-8:00 Sat. 9:30-5:00

WHITE REPLACEMENT WINDOWS
$99.00 EA.
B & M ALUMINUM CO.
2064 Morris Ave., Union
686-9661

ONLY THE BEST!

Five-Year Savings Certificate
10.22% effective annual yield on
9.60% year
Rate available May 10 - May 16
The rate is guaranteed for the five-year term. Minimum $1,000. Interest is compounded continuously, payable monthly. Five-year maturity.

Ten-Year Savings Certificate
10.78% effective annual yield on
10.10% year
Rate available May 10 - May 16
The rate is guaranteed for the ten-year term. Minimum $1,000. Interest is compounded continuously, payable monthly. Ten-year maturity.
Federal regulations require substantial penalty for early withdrawal.

Invest with the best
INVESTORS SAVINGS AND LOAN ASSOCIATION
HOME OFFICE: 249 Millburn Avenue, Millburn
EAST ORANGE: 27 Prospect Street
FREEHOLD: Highway 9 and Adelphia Road
HILLSIDE: 1128 Liberty Avenue
IRVINGTON: 34 Union Avenue; 1331 Springfield Avenue; 1065 Stuyvesant Avenue
NAVESINK: Highway 36 and Valley Drive
PLAINFIELD: 400 Park Avenue
SHORT HILLS: The Mall (Upper Level)
SPRINGFIELD: 173 Mountain Avenue
SPRING LAKE HEIGHTS: Highway 71 and Warren Avenue
UNION: 077-079 Stuyvesant Avenue
Member F.S.L.I.C.

DATSUN OWNERS:
WE'RE RIGHT HERE, READY TO GIVE GOOD SERVICE ON YOUR CAR!
WE WORK ON ALL IMPORTS
WE HONOR WARRANTIES FROM OTHER DEALERS
SPRINGFIELD DATSUN
HEADQUARTERS FOR IMPORTED CARS
146 ROUTE 22 • Springfield
SALES: 376-8821

ATLANTIC CITY PLAYBOY HOTEL & CASINO
"NEW BUS SERVICE"
27.50 BONUS Friday All Day — Sun. thru Thur. after 4 P.M. $19 In Coin-$12.50 Prizes Bills Fives
$5 Deferred Voucher (Redeemable Next Bus Trip To Playboy)
$22 BONUS $19 In Coin-$3 Deli — Sun. thru Thur. Before 4 PM
$5 Deferred Voucher Redeemable Next Bus Trip To Playboy
$12 BONUS Saturday — $5 In Coin-$7 Deli
CAMPTOWN BUS LINES, INC.
824-5584 — $15 Round Trip
7 Days A Week
Springfield-Landmark Travel (467-3130) 10:20 AM
General Greene Shopping Center, 207 Morris Ave.
Springfield Mountain Variety Store (376-9711) 10:28 AM
717 Mountain Ave.
Mountainside Fank's Place (376-9827) 10:30 AM
Echo Plaza Shopping Center, 18 Echo Plaza
Mountainside 7-11 Store (654-8945) 10:35 AM
921 Mountain Ave. (EXPRESS)
All Participants Must Be At Least 21 Years Of Age
Subject To Change Without Notice

TUTORING CENTER
BETTER AT HELPING STUDENTS DO BETTER
Since 1972, we've helped over 4000 people of all ages do better in school, on SATs, on state tests, improve basic learning skills...at low hourly costs.
First we test to pinpoint needs. Then individualized instruction is prescribed.
Specially trained, state certified teachers help your child.
Tutoring Center students do better in school. Your child can, too.
467-3440
241 Mountain Avenue
Springfield

FREE! LAWN & GARDEN P.H. SOIL TEST! JAEGER LUMBER! 9:30 AM-1:30 PM! Madison, Sun., May 15; Union, Sun., May 22! Please Bring In A DRY Representative Sample for Testing. FREE!
Jaeger Lumber Building Material Centers
COOK & DUNN'S PAINT SALE
SAVINGS UP TO $6.00 PER GALLON
One Coat • No Drip — A premium quality interior Latex Flat that outperformed the very best of the National Name Brands in an "independent laboratory" test. The very best — now price reduced to save you money. 100 Decorator-Approved Colors. REG. $16.99 NOW ONLY $11.99 PER GALLON
Latex Semi-Gloss Enamel — The convenience of latex with the durability of an enamel, kid-proof for hard use rooms, woodwork, kitchens and bathrooms. 100 colors to match or contrast with our One Coat, No-Drip Latex Flat. REG. $19.99 NOW ONLY $14.99 PER GALLON
color hues DRIPLESS LATEX FLAT — Better quality than others in its price class, this interior Latex Flat is "Sale Priced" to make it an even bigger bargain. Available in 100 beautiful Colors. REG. $12.99 NOW ONLY $8.99 PER GALLON
Alkyd PORCH & FLOOR ENAMEL — Spreads easily and smoothly with excellent hide. Dries overnight to an extra tough, high gloss finish that stands up under the heaviest traffic and keeps its newly painted look. REG. $19.99 NOW ONLY $14.99 PER GALLON
One Coat Self-Priming — Our long lasting, premium quality Latex House Paint. One Coat coverage of similar colors on sound, firm, previously painted surfaces. Big selection of beautiful colors. REG. $18.99 NOW ONLY $12.99 PER GALLON
Rustic Stain — Alkyd fortified Oil Base Stain. Top quality at a great price. Save over 26% on each & every gallon. A better value than, "Buy 4 get 1 free." Choose from 45 Solid and Semi-Transparent Colors. REG. $17.99 NOW ONLY $12.49 PER GALLON
Save $3.00 A Gallon
Olympic Semi-Transparent — Real oil stain. Lets color grain, texture of wood show. For wood siding, trim, fences, decks, interior, woods.
Olympic Stain Solid Oil — GALLON 14.95 Reg. 17.95 — Hides color and grain of new wood. Penetrates to protect. For siding, shakes, shingles trim and fences.
22 PROSPECT ST. MADISON, N.J. 377-1000
2322 MORRIS AVE. UNION, N.J. 686-0070
ROUTE 202 BERNARDSVILLE, N.J. 221-1131
1238 VALLEY RD. STIRLING, N.J. 647-1239

VOLUNTEER WEEK—"NBIMC Volunteers are the Bloomin' Best," this year's theme for Volunteer Week at Newark Beth Israel Medical Center, is confirmed by the presence of Springfield resident Harry Kandell who received a special commendation from Director of Volunteer Services Sonia Brody, at an annual spring luncheon for volunteers. Kandell works with the patient relations team and is a member of the Open Heart Club, a group of former patients who have undergone cardiac bypass surgery and now perform pre-operative and post-operative counselling at the Medical Center.

Show set for art center

SPRINGFIELD—The annual show of art work by members of the Summit Art Center will be held in the Palmer Gallery from May 15 through June 12. The opening reception will be Sunday 2 to 5 p.m.

Categories in the 1983 show include oils, portrait, watercolor, mixed media, drawing/pastels, graphics, sculpture, photography, jewelry, crafts including ceramics and weaving. Cash awards will be presented at 3 p.m. on Sunday for Best-In-Show, the Beth Born Memorial Award and the First in each category.

Harry Orchard, curator of the Fine Arts at the Morris Museum of Arts and Sciences, will judge the show. The opening reception will also feature a lecture at 3:30 p.m. by Walter Hatke on "The Perspective of a Painter"—a discussion of contemporary American realism. Hatke teaches at Penn State and had a painting in the recent American Realism exhibit at the Palmer Gallery.

The Palmer Gallery, 68 Elm Street, is free to the public from 12 to 4 p.m. weekdays and 2 to 4 p.m. weekends (except May 29 and 30). Gallery tours can be arranged by calling 273-9121.

Officer installed

SPRINGFIELD—Marlene Olarsch of Springfield recently was installed as a vice president of the Northern New Jersey Region of Hadassah.

Assembly hopefuls planning a brunch

SPRINGFIELD—A fundraising brunch for Barbara Brande and Eugene Carmody, Democratic Assembly candidates for the 21st District, has been set for May 22 from 11 a.m. to 1 p.m. in the Holiday Inn, Route 22, Springfield.

Tickets are $50 and can be purchased by calling Mary Lou Farmer at 276-2176.

Brande of Cranford was mayor of that town in 1977.

You've seen our hairpiece...and NEVER KNEW IT!

Discover the ultimate in naturalness. . . styled just for you. Don't settle for second best. Experience the difference New Man Hair can make!

New Man Hair

For a FREE consultation call 379-2555

CALL OR MAIL TODAY!

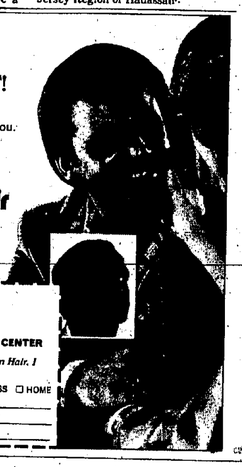

Hair Again
761 Mountain Ave.
Springfield, N.J. 07081
AUTHORIZED NEW MAN STYLING CENTER

YES, I'd like to know more about New Man Hair. I understand there is no cost or obligation.

Phone _____ ☐ BUSINESS ☐ HOME
Name _____
Address _____
City/State _____ Zip _____

The alternative to pulling garden weeds

SAVE 50¢ BY MAIL
SAVE $1.00 BY MAIL
SAVE $2.00 BY MAIL

One application of Preen can take care of your garden weed problem for the season. This amazing weed preventer from Greenview doesn't kill weeds, but actually prevents them from growing. Safe for most flowers, shrubs and vegetables. It does the work. You don't.

$4.50 25 oz. canister Reg. $4.95
$7.00 5 lb. canister Reg. $7.95
$15.00 2,500 sq. ft. bag Reg. $16.95

Cardinal Lawn & Garden Center
Milltown Road Springfield 376-0440

Greenview

SPRING'S HERE

Long Walks on the beach...
Picinics in the park...
Lovely, warm evenings...

Wouldn't you like to share it all with someone special?

Call: Single's Social Consultants
"Your Personalized Dating Service"
688-5221

HOLLYWOOD JUVENILE

SINCE 1939
ONE OF NEW JERSEY'S LARGEST SELECTIONS OF

- Toys
- Games
- Tricycles
- Crafts
- Juvenile Furniture
- Infants Clothing
- Bedding
- Carriages & Strollers

OPEN MON. & FRI. TIL 9
LAY-AWAYS DELIVERIES
Dial 688-7057
1730 STUYVESANT AVE. UNION

To Publicity Chairmen:

Would you like some help in preparing newspaper releases? Write to this newspaper and ask for our "Tips on Submitting News Releases."

"Good thing you checked it out before it did you in"

Checking out your blood pressure really is a matter of life and death. Over 35 million Americans are walking around with this life-threatening disease without knowing it. And many will suffer the disastrous consequences: stroke, heart attack, heart failure or kidney failure.

The pity is, high blood pressure can be easily detected and controlled. The test is fast, easy and painless.

And the treatment is easy and painless, too.

So Blue Cross and Blue Shield urge you: check out your blood pressure. Make your loved ones do the same. Your health is far too precious to take for granted.

And so is your life.

Blue Cross and Blue Shield of New Jersey

® Registered Mark Blue Cross Association
® Registered Mark Blue Shield Association

ONLY THE BEST!

Investors Market Account™ . . . an Investment Account
9.18% effective annual yield on 8.66% year
Rate available May 7 - May 13
Total flexibility and money market returns -- a full .75% more than the seven-day average of money market funds as published by Donoghue's Money Fund Report. Minimum only $2,500. FSLIC-insured to $100,000. Instant access to your money in a variety of ways. Deposit or withdraw any amount at any time without penalty.

The Investors Fund™ . . . a Super NOW Account
8.63% effective annual yield on 8.16% year
Rate available May 7 - May 13
Unlimited check-writing privileges and money market returns -- 25% more than the seven-day average of money market funds as published by Donoghue's Money Fund Report. Rate changes weekly. Minimum only $2,500. FSLIC-insured to $100,000. Deposit or withdraw any amount at any time without penalty.

Invest with the best
INVESTORS SAVINGS AND LOAN ASSOCIATION
HOME OFFICE: 849 Milburn Avenue, Milburn
EAST ORANGE: 27 Prospect Street
FREEHOLD: Highway 9 and Adelphia Road
HILLSIDE: 1128 Liberty Avenue
IRVINGTON: 34 Union Avenue; 1331 Springfield Avenue; 1066 Stuyvesant Avenue
NAVESINK: Highway 36 and Valley Drive
PLAINFIELD: 400 Park Avenue
SHORT HILLS: The Mall (Upper Level)
SPRINGFIELD: 173 Mountain Avenue
SPRING LAKE HEIGHTS: Highway 71 and Warren Avenue
UNION: 977-979 Stuyvesant Avenue
Member F.S.L.I.C.

SEYMOUR SAVE MORE SAYS:

Meet "Seymour Save More"

HELP US CELEBRATE OUR! 1st Anniversary Sale

CONGOLEUM TARKETT • MANNINGTON ARMSTRONG 12 ft. NO WAX VINYL SALE Reg. $6.98 $4.98 yd

Special Purchase Carpet Values to $19.98 NOW ONLY $4.98 to $8.98 yd

ARMSTRONG SUNDIAL SOLARIAN Reg. $11.98 SALE $7.98 yd

Armstrong DESIGNER SOLARIAN SALE Reg. $19.98 $12.98 yd

Patio & Porch GRASS CARPET Now Only $3.99 yd

NEW! CUSTOM CERAMICS
VIST OUR NEWLY DECORATED CERAMICS SHOWROOM
ASK FOR "LES"
you'll get "MORE FROM LES"

FREE Shop at Home Service
Custom Installation Available!

Free Parking
Layaway Plan

NEW CUSTOM FLOORS
1200 Stuyvesant Ave.
851-0255 Union, N.J.
BROADLOOM • LINOLEUM • TILE
Armstrong FINE FLOORS

Sale Prices Limited to Stock Items Only!

OTHER LOCATIONS:
Broadway Floor Coverings, 22 Broadway, Paterson, 684-2468
Bergenfield Custom Floors, 39 No. Washington Ave., Bergenfield 384-0102

Focus on Union County

Section Two Of the Union Leader, Springfield Leader, Mountainside Echo, Linden Leader, The Spectator, Kenilworth Leader — May 12, 1983 — ★ ★ Over 96,000 Readers

Another 'great month' coming up

• "I think I couldn't expect anything better than this homestay, and the only thing I can say to my family and all the others is thank you very much for this great month."

• "I've never thought to meet people so kind and friendly, and I hope to be able to return all this if they'll come to Italy. Thank you very much."

Those were some of the thoughts expressed by Italian students who spent a few weeks last summer with families in Union, Kenilworth, Roselle Park, Cranford and [illegible] part of an Interstudy educational travel program.

The Union-based Interstudy group housed more than a dozen students last year. It is "looking for good families again this year who would enjoy sharing in this cultural exchange," Barbara Bigos, group representative, said.

Interstudy was formed 14 years ago to provide a travel exerience centered around a homestay with a carefully selected American or European family. The homestay is complemented by language and culture classes and excursions to local places of cultual and recreational interest, according to the program brochure.

Families interested in housing students should call Bigos for an application or additional information as soon as possible to allow time for an exchange of letters before the students arrive. She can be reached directly or by leaving a message on a telephone recorder at 686-2709.

The family is responsible only for room and board. "They are under no other obilgation; the students are fully insured and will have money for expenses," Bigos said. Dr. Frederich Haid of Union will be the group's on-call physician and Dr. William Brucker, also of Union, will be available for any dental emergencies, she added.

Eight students who spent two weeks in Union County last year are returning from Milan, Italy, with their teacher and tour escourt, Carla Cristiani, and an additional 12 students are coming to the United States for the first time. They are due to arrive July 3. Bigos said seven more host families are needed for this group, which will be in Union through July 17. The host families do not have to live in Union, but can be from any area community.

A second group of students from Germany, France, Holland and Spain will arrive in Union on July 27 for a one-month

(Continued on page 2)

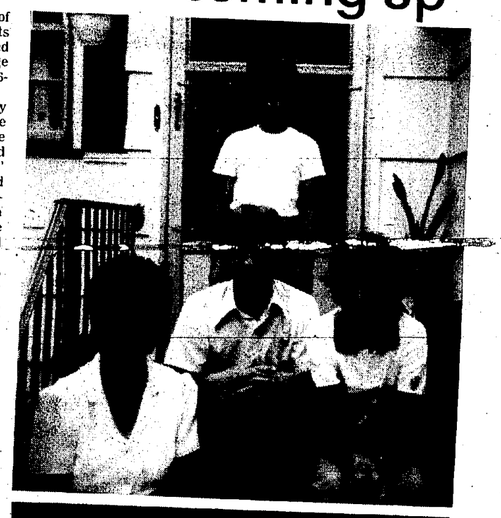

In Focus

RESP coming up: Help offered to emphysema victims. page 2

Lifelong learning: Whiteman Center serves senior citizens. page 3

Don Quixote is back: 'Man of LaMancha' coming to Paper Mill Playhouse. page 7

INTERSTUDY MEMORIES—Laraine Bove of Union (top right) poses with her daughter Suzanne (standing) and son Ross, center, and Interstudy student Nicole FontanaRava. In the picture at center, visiting students Alfredo Macchi and Gioia Pollice sample a cola at Cioffi's restaurant on Stuyvesant Avenue. At bottom, vivacious Marco Travaglia poses for a serious photo while at the restaurant. These were some of the students from Milan, Italy, who joined families in Union and nearby communities for a two-week visit last summer as part of the Interstudy program arranged by Union resident Barbara Bigos. Some of the students who visited last year will be returning in July with a dozen new faces. Families are being sought to house some of the youth.

'Great month'

(Continued from page 1)

homestay through Aug. 25. These students will complete their homestay by flying to San Francisco to spend another two weeks with families on the West Coast.

Student applications will be arriving in the next few weeks with pictures and short essays that the students have written about themselves.

The students will range in age from 13 to 21 and have studied English for at least two years.

An incentive for the host family is that teenage children and family members can attend the Interstudy classes, which will be conducted in the United Methodist Church in the mornings. And space permitting, the family members can accompnay the group on field trips.

Last year the group visited the United Nations building, Wall Street, Greenwich Village, Little Italy, Ocean Grove, Trenton and Philadelphia. The group arriving in late July will go to Washington, D.C.

The students returning from Milan are Nicolo FontanaRava, Laura Ferrari, Alfredo Macchi, Marco Achilli, Andrea Florio, Gioia Pollice, Michele Cadrega and Alessandra Amendolea.

They will stay with the same families they lived with last year: Rocco and Laraine Bove of Winslow Avenue, Union; Barney and Myrtle Capriglione of Austin Road, Union; Vincent and Anita Cerreto of Colonial Avenue, Union; Carmine an Antonietta Cioffi of North 21st Street, Kenilworth; Larry and Julie Gelb of Broadwell Avenue, Union; Peter and Agnes Genova of Winchester Avenue, Union; Angelo and Philomena Placentini of East Grant Avenue, Roselle Park; Armand and Elizabeth Ursino of Greenwood Road, Union, and Mario and [illegible] of Cranford.

Earlier this year, the Kenilworth family of Pat and Anna Vizzoni visited the two students they took in last year. The family of Connie and Victor Lobozzo of Union plans to visit their student, Max Liza, during a trip to Italy this summer. And the Cioffi family has expressed plans to visit Marco Achilli later in the year.

CARING AND SHARING—Joan Corbet of Westfield, representing United Way of Union County, accepts $18,000 check from Edward Azar of General Motors, whose employees have contributed 30,000 cans of food toward a 'Care and Share' program.

• Lighting Fixtures • Lamps • Shades, Parts • Repairs • Clocks • Mirrors • Fireplace Equip.

HUGE ASSORTMENT-BRAND NAMES AT DISCOUNT PRICES

THE ROOSTERS' COUP

on ROUTE 29

R.D. No. 2 BOX 280

Lambertville, N.J. 08530

Open 6 DAYS (609) 397-0027

HOME IMPROVEMENTS

• Custom Wood Decks
• All Masonry Work
• Slate & Tile Floors
• Patios & Steps

KEN CAIVANO CONST.

UNION • 964-7526

RESP to begin classes May 25

A new series of Respiratory Evaluation and Support Program (RESP) classes for those who have emphysema, chronic bronchitis or other long-term breathing problems will begin May 25 at Alexian Brothers Hospital, Elizabeth.

The program is offered by Alexian Brothers in cooperation with the American Lung Association of Central New Jersey.

Interested patients are invited to call the hospital at 351-9000 or the Lung Association at 388-4556 for RESP information and application forms.

Among the goals of the RESP service are to improve the quality of life of the patient with chronic lung disease; to provide the patient and the family with a better understanding of the condition; to stress the benefits of planned physical therapy, and to provide an incentive for the patient to sustain a routine of exercise, proper diet and good health habits.

The program is open to adults 18 years of age or older with problems involving the respiratory system and who are under the care of a physician. The RESP service augments the care provided by the physician and a physician referral is required for entry into the program.

RESP is a service funded in part by the American Lung Association of Central New Jersey.

The program concentrates on diagnostic procedures and the development of individualized rehabilitation programs.

FREE HEARING EXAM

Test your hearing without charge. It's quick, simple and private. And there's absolutely no obligation. Pearle — for professional, dependable help and truly remarkable values in the newest and most reliable hearing aids available.

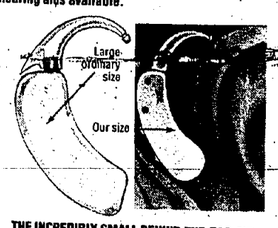

THE INCREDIBLY SMALL BEHIND-THE-EAR AID
• Hidden by the ear
• Tele coil for telephone use
• 3-position switch
• Tone control for comfortable listening
• Superior fidelity
• A luxury hearing aid
• Compare to ordinary larger models

$291 Model # F-65 Ear mold $25

LATEST INNOVATION — CUSTOM FITTED IN-THE-EAR
• Fits completely within your ear
• Easy adjustment of sound level settings
• Comfortable and easy to wear
• Excellent amplification and tone

$281 Model # C-1 Ear mold $25

ECONOMY MODEL FOR MILD HEARING LOSS
• Behind-the-ear model
• Easy volume control
• High reliability and comfort
• Exceptionally small in size

$210 Model # F-55 Ear mold $25

Full 2-year warranty • Free 2-month supply of batteries
Call today for an appointment • Offer Expires June 30, 1983

PEARLE HEARING AID CENTERS ™

A SEARLE COMPANY

Union
1416 Morris Ave • (201) 688-5900
Other Locations: Saddle Brook • Brick Town • Lakehurst

Reunions

The Linden High School class of 1958 will hold its 25th reunion on Sept. 24 at the Westwood on North Avenue in Garwood. Interested persons may contact the Reunion Committee, in care of G. Hudak, W. Linden Avenue, Linden, 07036.

The Class of 1953 of St. Mary's High School, Elizabeth, is planing a 30th reunion on Nov. 5 at the Knights of Columbus Hall, Summer Street, Elizabeth. Graduates being sought are Barbara Anes, Robert Barrow, Rosemary Boob, William Cashen, Joseph Catino, Pat Corsentino, John Genz, Thomas Gleason, John Gordon, Louis Hadden, John Koch, Claire Lorenc, William Lyman, Thomas Might, Richard Roche, Theresa Scott, Charles Streisel and Gertrude Walsh. Anyone with information can call the Reunion Committee at 354-6989.

Ippolito gets new position

Patrick J. Ippolito has been named vice president in charge of student services at Kean College of New Jersey, Union.

A 1962 graduate of Kean, he was an elementary teacher and assistant principal in the Parsippany-Troy Hills school district before joining the Kean division of field services in 1965. He was named assistant to the president at Kean in 1970 and dean of students in 1977.

His responsibilities in his new position include intercollegiate athletics, intramural athletics and recreation, student activities, counseling, student health, student housing, financial aid and special student services.

Ippolito and his wife, D. Ann, have two children, Christopher, 14, and Meredith, 10. They live in Livingston.

To Publicity Chairmen:

Would you like some help in preparing newspaper releases? Write to this newspaper and ask for our "Tips on Submitting News Releases."

wedding bands to change with your mood... hand-crafted with the "Master's Touch"

Only the "Master's Touch" could create such an exquisite finger trousseau. Each 14K gold band is a designer original. Handcrafted. Richly carved. And magnificently detailed.

OVER 500 DIFFERENT STYLES IN STOCK TO CHOOSE FROM!

G.I.A. GRADUATE

Only the "Master's Touch" could create such an exquisite finger trousseau. Each 14K gold band is a designer original. Handcrafted. Richly carved. And magnificently detailed.

OVER 500 DIFFERENT STYLES IN STOCK TO CHOOSE FROM!

JOHN DeGEORGE JEWELERS

342 Chestnut Street At Five Points

Union Phone 687-3707

FONZIE AND FRIEND—Fonzie, shown here with Denise Rostel of Union, is one of the animals who will benefit from a People for Animals walk-and-bike-a-thon from 9 a.m. to 1 p.m. Sunday in Warinanco Park, Elizabeth. The rain date is June 12. Prizes will be awarded to everyone who collects at least $25; a color television set will be awarded to the person who collects the most money. Those interested in participating or sponsoring a participant, or anyone who would like to adopt Fonzie, can call People for Animals at 374-1073.

Area oldsters receive invitation to learning

Kean College's Whiteman Center for Lifelong Learning, which serves older students who wish to take advantage of academic, social and recreational programs and services at the college, has issued an invitation to senior citizens to visit or call center officials at 527-2616.

Located at Kean's Union campus, the center has a lounge that is used for lectures, workshops and films. It is open Monday through Friday.

Its services include college courses for credit and non-credit, offered on a space-available basis to New Jersey residents at least 65 years old. Although no tuition is charged, there is a small service fee.

Non-credit workshops for seniors age 62 or older are offered in drama, fine arts, public speaking, physical fitness and academic subjects.

Senior citizens registration for summer session courses not offered through the Whiteman Center workshops will be held June 23 from 10 to 11:30 a.m. in Downs Hall.

Those 65 and over who wish to register for academic courses must report first to Whiteman Center with proof of age such as a driver's license, last semester's Kean identification or other official document which shows date of birth in addition to Social Security number.

All registrants should plan to attend orientation at Whiteman Center beginning at 9:30 a.m. Registration will not begin until 10 a.m.

Those taking credit or audit courses who want a decal to park on campus must pay a fee of $3.50 per credit plus $4 at the time of registration.

HYPNOSIS AND SELF HYPNOSIS FOR SELF IMPROVEMENT AND HABIT CONTROL

• Smoking • Relaxation • Permanent Weight Control • Group Sessions Available

MAGDALINA C. LAWPAUGH

By Appointment (201) 686-6525

427 Chestnut St. Union, N J 07083

Member A.S.C.H.

NEIL'S ARMY & NAVY STORE

1040 Stuyvesant Ave., Union

OPEN LATE MON. THURS. FRI. 'TIL 9 P.M.

FREE ALTERATIONS

WE BUY DIAMONDS and OLD GOLD FOR CASH! HIGHEST PRICES PAID!

W. Kodak jewelers

CORNER MORRIS & STUYVESANT UNION, N.J.

Jewelers Since 1901

MIDDLESEX MALL So. Plainfield
LEDGEWOOD MALL Ledgewood
MORRIS COV. MALL Morristown
WORLD TRADE CENTER New York
573 BROADWAY Bayonne

DIAMOND APPRAISALS

BE-WISE SHOP BUY-WISE

WE CARRY THE LARGEST INVENTORY IN N.J. FOR ALL YOUR AUTOMOTIVE NEEDS AT WHOLESALE PRICES

"IF IT'S AUTOMOTIVE, MOSTLY LIKELY, WE HAVE IT"

WHOLESALE TO THE PUBLIC

AUTO PARTS

We Carry all the hard to get items.

OPEN SUNDAY 8 A.M.-2 P.M.
SATURDAYS 7:30 A.M.-5:45 P.M.
WEEKDAYS 7:30 A.M.-7 P.M.
CLOSED WED. EVE. 5:45 P.M.

Call our new BUY WISE AUTO PARTS

591 SPRINGFIELD AVE. VAUXHALL • UNION • N.J.

1422 MORRIS AVE., UNION

We Deliver. We accept food stamps

TOWNLEY SUPERMARKET

BEST BUYS!

Open Daily 8:30 AM to 6:30 PM Mon.-Sat.

Bukowiec's Famous KIELBASY $2.19 lb. Fine Grind

Townley's Famous Extra Lean CHOPPED CHUCK 3 lbs. $1.59 lb.

Thumann's OLIVE LOAF $1.10 ½ lb.

Thumann's HARD SALAMI $1.50 ½ lb.

Thumann's SLICING PROVOLONE $1.10 ½ lb.

Fresh STRING BEANS 69¢ lb.

Firm & Ripe CUKES 4 for $1.00

Green Squash ZUCCHINI 34¢ lb.

All 28 oz. CANADA DRY MIXES 55¢ ea.

Our Famous Salads • POTATO • MACARONI • COLE SLAW 59¢ lb.

Prices Effective thru May 14th

State's second peace site dedicated at Kean College

A Peace Education Resource Center dedicated at Kean College of New Jersey in Union recently is one of 16 peace sites around the country.

Louis Kousin of New Jersey SANE, who presented a plaque to Dr. Nathan Weiss, president of the college, said peace sites will be established nationwide in colleges, houses of worship, schools and other institutions. He said they would be an "antonym for the military sites all over the landscape."

Weiss accepted the plaque, which is inscribed with a quotation from the prophet Isaiah on beating swords into plowshares.

He said that just as warring is a subject for study, so peace should be too, so that the resolution of conflicts on the international through the personal level should occur in non-destructive creative ways.

Kousin said that Ramapo College houses the other college peace site in New Jersey. He said he hopes that the establishment of peace sites on campuses eventually will lead to a curriculum in peace and that such a curriculum is being considered at Harvard University.

Kean College will hang its peace plaque in a room to be designated in September. The center will contain literature and other materials for the study of peace.

Dr. George Burtt of Fair Haven, a professor of philosophy at Kean College and advisor to the peace center student leaders, said the center is something the students put together themselves. He called it a place for many points of view since there has been no good thinking so far on how to achieve world peace.

Dr. Elizabeth Huberman of Maplewood, a professor of English and chairperson of the English department, said the people have to force the government to see the necessity for nuclear control.

Professor Alan Gilchrist of Rutgers University-Newark, a co-founder of Social Scientists against Nuclear War, told the nearly 100 persons gathered for the dedication not to become immobilized by focusing on the danger.

He urged the consideration of a "realistic route toward disarmament," which he maintained will be through negotiated treaties between the two superpowers. He said 14 treaties signed by the U.S. and the U.S.S.R. since 1962 have been kept, with the exception of the non-proliferation treaty.

Gilchrist accused the Reagan Administration of misleading the U.S. public by stressing the superiority of Soviet land-based missile systems without regard to America's much more strikable sea and air launched missile armada. He said the Administration ignores the fact that U.S. bases surround the Soviet Union and that Soviet missiles are not as accurate. He also said the Soviets have nothing comparable to the B-52 long range bomber.

DON'T MISS A WEEK OF LOCAL NEWS
CALL 686-7700
FOR HOME DELIVERY

BOYS' & GIRLS' CLUB OF UNION
SUMMER DAY CAMP
CAMP MOHAWK
For Boys and Girls
8 Sessions AGES 6-12
Weekdays 8:30-5 $40 Per Session
(Membership Required-Over Age 6)
REGISTER NOW! LIMITED ENROLLMENT
1050 JEANETTE AVE.-UNION
687-2697

GUM PROBLEMS?
BLEEDING, SORE, RECEDING GUMS,
TREATED A
NEW METHOD!
NON-SURGICAL ALTERNATIVE APPROACH TO PERIODONTAL DISEASE DEVELOPED AT THE NATIONAL INSTITUTE OF HEALTH IN WASHINGTON,
No Charge For:
MICROSCOPIC EXAMINATION AND CONSULTATION
CALL 687-9030
MARVIN S. DIAMOND, D.D.S.
MICHAEL J. ALBANESE, D.M.D.
1362 MORRIS AVENUE
UNION

GAISER'S PORK STORE
Your Speciality Food Center
WEEKLY SPECIALS!
Home Made WEISSWURST $2.59 lb.
Home Made German Style FRANKS $2.69 lb.
Country Style SPARE RIBS $1.59 lb.
JARLSBERG CHEESE $2.98 lb.
Grade A EXTRA LARGE EGGS 85¢ doz.
2019 MORRIS AVE. UNION • 686-3421
FREE PARKING IN REAR

May Is Communion Month
Pedicraft Shoes Has a Large Selection of Dress Shoes For Your Boy or Girl
Pedicraft Shoes
Doctor's Prescriptions carefully and accurately filled
closed Wednesday
Roselle Park
25 W. Westfield Ave. 241-0088

GRAND OPENING MAY 19
HAIRCORE UNISEX HAIRCUTTERS
A fantastic new concept — Hair Styling serving the entire family with the latest cutting and styling techniques.
OUR EVERY DAY PRICES
SHAMPOO & CUT $4.00
SHAMPOO AND BLOW DRY $5.00
SHAMPOO STYLE CUT AND BLOW DRY $7.00
PANTENE PLACENTA PERM $25.00 includes Cut & Style
COLOR
1 PROCESS 8.00
2 PROCESS 16.00
FROSTING 25.00
LONG HAIR & CURLING IRON EXTRA
MON.-FRI. 9:30-7:30
SAT. 9:00-5:00
SUN. 9:00-2:00
20 PRECISION LICENSED CUTTERS & EXPERT STYLISTS
NO APPOINTMENT NECESSARY NO WAITING
HAIRCORE UNISEX HAIRCUTTERS
2625 Morris Ave., Union 851-2525
OPEN SUNDAY
Hanover 428-9433
Wayne 256-8932
Woodbridge 636-1818
Lodi 472-2474
Eatontown 542-8348

Young job seekers must apply for Social Security card

Young people who are planning to apply soon for their first summer job and who do not have a Social Security number should remember to apply for a number at least three weeks before they will need it, John H. McCutcheon, Social Security district manager in Elizabeth, said recently.

Most employers will not accept applications from people who do not have a Social Security number, so it is a good idea to get a number before looking for a job, McCutcheon said.

To get a Social Security number, the applicant must provide proof of date of birth, identity and U.S. citizenship or immigrant status. Those 18 or over must apply in person.

The best proof of date of birth and citizenship is a public or hospital birth record recorded before age five or a religious record of birth or baptism recorded before age five. Foreign born applicants should provide their immigration or naturalization documents as well.

Identity can be established by such records as driver's license, state identity card, voter's registration, school record, school ID, report card, marriage record, work badge or building pass, labor or fraternal organization record, draft card or military ID, U.S. passport, newspaper birth announcement, adoption record, court order for change of name, church membership or confirmation record, welfare case record, medical or hospital record, vaccination certificate, insurance policy, day care or nursery school record, Boy or Girl Scout membership, or any other document showing identifying data such as physical description, photograph, or signature.

Applications for a Social Security number can be obtained at the Elizabeth Social Security office, located at 342 Westminster Ave. The telephone number is 800-272-1111.

To Publicity Chairmen:
Would you like some help in preparing newspaper releases? Write to this newspaper and ask for our "Tips on Submitting News Releases."

PUT WANT ADS TO WORK FOR YOU!!
CALL CLASSIFIED....
686-7700

FOR OVER 33 YEARS
BROUNELL & KRAMER
Have Been The Leaders In HOME Sales In Union, Kenilworth, Mountainside, Linden, Springfield, Roselle & Roselle Park
MEMBER OF 3 MULTIPLE LISTING SERVICES
BROUNELL KRAMER
1435 MORRIS AVE. UNION 686-1800

CORDLESS TELEPHONE SPECIAL
FROM $87.75
Complete Line of the Most Popular Phones & Accessories.
NORTH AMERICAN TELEPHONE CO. INC.
WHOLESALE OUTLET
"THE INEXPENSIVE ALTERNATIVE"
1367 Stuyvesant Ave.
UNION 964-7081

Say it with a solitaire
ROUND OR FANCY
The diamond she has waited for from
Richard Jacobs
Echo JEWELERS
Mark LaMotta
1571 Morris Ave., Union • 686-0322

HOME LIQUORS
STACK-OUT SPECIALS
LIQUOR
BEER
California Wines
WINE
All Beers & Sodas 12 Oz. (except where noted) Cases of 24. Prices Include All Taxes (except soda) We Reserve the Right to Limit Quantities
ALWAYS A SALE EVERYDAY IN EVERY STORE. PRICES GOOD THRU TUESDAY MAY 17th
UNION
1850 MORRIS AVENUE (EASTBOUND) • 686-9717
Just before Rt. 22 and Garden State Parkway overpass
OPEN SUNDAYS
ALL STORES OPEN MONDAY-THURSDAY 'TIL 9 PM; FRIDAY & SATURDAY 'TIL 10 PM
Home Liquors
HOME LIQUORS, 1982

Focus on entertainment

Entertainment listed at Kean

The Kean College Dance Group will present dance concerts in two parts in the Wilkins Theater for the Performing Arts at the college in Union.

The first series of dances by the 28-member company, under the direction of William Chaison, director, choreographer and assistant professor at the college, will be May 12 and Saturday at 8:15 p.m. It will feature three premieres, "Rocker," choreographed by Jay Jenkins of Union to music by Michael Jenkins, students; "Pslamus," from Igor Stravinsky's "Symphony of Psalms" and George Gershwin's "Rhapsody in Blue," both choreographed by Chaison.

The second series of dances will be presented May 13 at 10 a.m. and 8:15 p.m., and Sunday at 2 p.m. Included will be "Reflections," winner of the Regional American College Dance Festival in 1982, choreograped by Chaison to music by Gene Harris and Pat Metheny; "New Breed," choreographed by Jan Jenkins to music by Prince, Michael Jackson and B.C., a musical group, and winner of the 1983 National American College Dance Festival. The program also will include "Voices," choreographed by Stacy Sofman, a music student, to music by Eberhard Weber, and "Pslamus" will be repeated. Chaison teaches dance in the physical education department. Admission will be free of charge.

A film, "Acid Rain — Requiem or Recovery," will be presented in room B-109 at the college Tuesday at 1:40 p.m. Produced by the National Film Board of Canada, the film deals with the problems of acid rain and its effects on fish, wildlife, human health, trees and crops. The event is sponsored by the Environmental Studies Collateral program and is free of charge.

Louise Natale, soprano, will serve as soloist at a concert by the Concert Chorus and Chorale of Kean College and the Riverdale Choral Society May 18 in Wilkins Theater. The groups will perform a work by Joannes Brahms to commemorate the 150th anniversary of Brahms' birth.

The chorale groups are directed by Professor James Cullen, choral coordinator at the college and conductor on the institution's concert chorus, chorale and alumni singers. Prof. Cullen teaches conducting at Kean College.

Additional information can be obtained by calling 527-2371.

'Beauty' set

The New Jersey Public Theater, 118 South Ave. East, Cranford, is presenting a Children's Theater production of "Beauty and the Beast," Saturday, Sunday and May 21 at 11 a.m. Reservations can be made by calling 272-5704.

'Apple Tree' is held by Circle Players

The Circle Players' production of "The Apple Tree," which opened May 6, will continue through May 22 at 416 Victoria Ave., Piscataway. The musical, directed by Donival Brown and choreographed by Cindy Johnson, includes three mini-musicals. Music is by Jerry Bock with lyrics by Sheldon Harnick.

Additional information call 968-7555.

Musical to end run at Union Y

The stage musical, "Damn Yankees," will end its run at the Eastern Union County YM-YWHA, Union, Saturday at 9 p.m. and Sunday at 2 p.m. on Green Lane, Union. The spring production of the Y's Green Lane Players marks the sixth year that the Y is presenting theater to the community under the direction of Shia Saltzman.

THE EYEGLASS OUTLET CENTER

1/2 PRICE on all complete eyewear in any prescription including cataracts.
NO OTHER DISCOUNTS APPLY
FRAMES starting at $19.95 now $10.00
OVER 400 FRAMES TO CHOOSE FROM

OPEN SUNDAY 12:30-4:30 P.M. Union Store Only

WE WILL NOT BE UNDERSOLD
COMPLETE EYEGLASS SERVICE
Single Vision Glass Lenses Regularly Starting at $29.95 now $15.00
Bifocal Glass Lenses Regularly Starting at $49.95 now $25.00

And Rickel Charge*
2485 Route 22 West
Union N.J. 964-7979
Located Inside Rickel Home Center
Mon.-Fri. 10-9 Sat. 10-6:30
also at 51 Chambers Bridge Rd. Brick Town
920-1775

THE GREAT PYRAMID
ANCIENT WONDER • MODERN MYSTERY
Join us in this exciting Multi-Media 9 Projector Presentation of the "Miracle in Stone" probing Science, History, and the Bible.

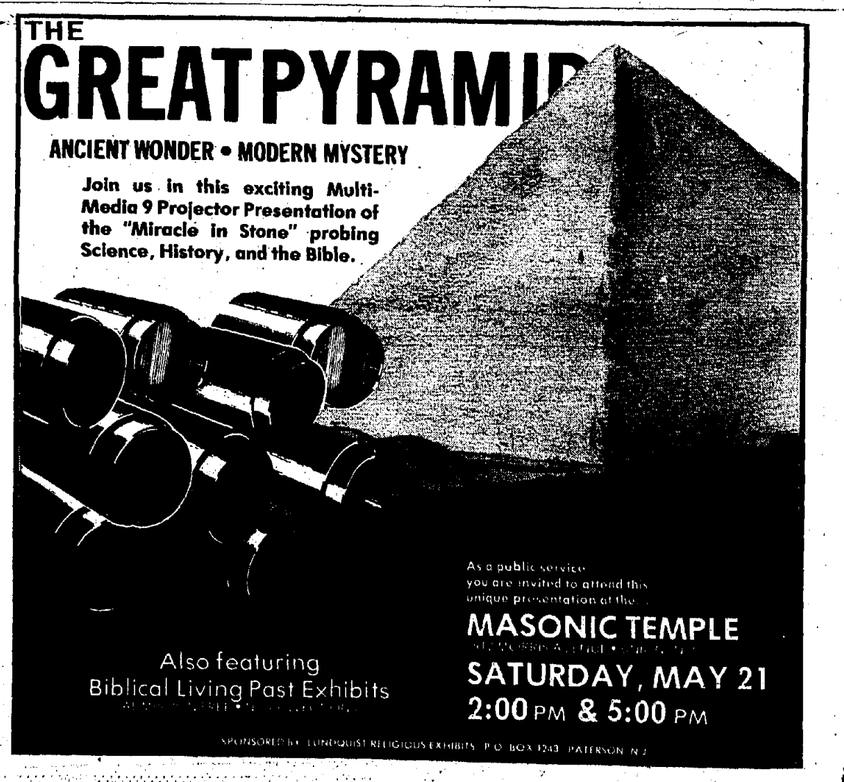

As a public service you are invited to attend this unique presentation at the
MASONIC TEMPLE
SATURDAY, MAY 21
2:00 PM & 5:00 PM
Also featuring Biblical Living Past Exhibits
SPONSORED BY LUNDQUIST RELIGIOUS EXHIBITS P.O. BOX 1243 PATERSON N.J.

FUEL OIL
93¢ per gal. 100 min. C.O.D.
Today Only!
ARIBA OIL
686-1818

Free concert slated Sunday

The Summit Symphony will present a free concert at Summit Junior High School Sunday at 3 p.m. Elizabeth Small will appear as soloist with the orchestra. She is concertmaster of the Atlanta Sumphony in Georgia. Featured will be George Gershwin's "An American in Paris."

Ira Kraemer, music director of the Summit Symphony since 1980, will lead the orchestra in another work of Gershwin, his "Cuban Overture," and Rostnni's "William Tell Overture."

Roll up your sleeves

'Man of La Mancha' set for Paper Mill Playhouse

Jerome Hines, star of the Metropolitan Opera, will repeat his dual roles in the stage musical, "Man of La Mancha," which opens May 18 at the Paper Mill Playhouse, Millburn. It will run through June 26.

Hines, who appeared at the Paper Mill in the roles of Miguel Cervantes, the great Spanish novelist, and Don Quixote, in 1971, will be seen transforming himself on the stage from one role to the next in about 50 seconds.

"Man of La Mancha" is both an adaptation of "Don Quixote" to modern musical terms and an incorporation of the life of Cervantes himself. Cervantes, who loved the theater, wrote about 40 plays in 20 years, which were successful. In 1597, he was excommunicated for "offenses against His Majesty's Most Catholic Church," narrowly escaping more drastic punishment. He served from three to five years in prison on various charges. His imprisonment, it was reported, may have prompted him to write his story about the slightly balmly Spaniard, who imagined he was a medieval knight confronting dragons; who went questing around the country for good causes he could defend.

Dale Wasserman wrote the the television drama, "I, Don Quixote," that was nominated for a 1960 Emmy and won that year's Writer's Guild Award. He enlarged his television script into a non-musical stage play which was at once opted for a Broadway production. Persuaded to rewrite it as a musical, Wasserman later was introduced to Mitch Leigh and Joe Darion, who would provide the music and lyrics.

"Man of La Mancha" opened in New York on Nov. 22, 1965 and won all the major theater awards for the season. It was named as best musical by the New York Drama Critics Circle, the Outer Circle, the Variety Poll and the Saturday Review. It won five Tony awards, one each to the composer, the lyricist, the director, the designer and Richard Kiley, who played the leading role.

A celebration is scheduled

The residents of the Plainfield area will be brought together on Saturday evening 14 by a performance, "Plainfield Celebrates Plainfield," featuring performers from Plainfield. It will be sponsored by the Altrusa Club of the Plainfield area, the Plainfield Symphony, the Tweed Arts Group, the Plainfield Frontiers and the Unicorn Productions Repertory Theater/Tri-County Arts Center.

Scheduled to appear are Jinks Jingle and the Jerseymen Jazz Band, the Contemporary Dance Theater Troupe, the Plainfield Symphony Chamber Orchestra, Eddie Alston, Victoria Griswold, Rena Fruchter and Brian Dallow, Mary Jo Jansson, the Unicorn Productions Musical Allstars and Yvonne Hopkins.

Additional information can be obtained by calling 757-7070 or 561-5140.

Drop Zone Restaurant
DRING PRICES DOWN
Your Choice
Pepper Steak $3.95
121 E. 2nd Ave. Roselle, N.J. 241-8223
May 16-May 20
Now Open For Lunch from 11 A.M.

GRAND OPENING
Coupon SPECIALS

Coupon
HARD ICE CREAM Cone or Cup
Choose from 30 quality flavors.
Special 49¢ plus tax with coupon.
Expires 5-31-83

Coupon
ITALIAN ICES
14 Cool & Smooth Flavors.
Special 35¢ plus tax with coupon
Expires 5-31-83

Coupon
SUNDAY
Syrup & topping of your choice whipped cream plus a large stem cherry
Special 83¢ plus tax with coupon
Expires 5-31-83

Coupon
MILKSHAKE
Large 16 oz. Mouth Watering Shake
Special 83¢ plus tax with coupon
Expires 5-31-83

FREE Sampling Try before you buy

D.J. KENNY B.
Oldies-But-Goodies
50's n 60's
Big Bands, Doo Wopp, Rock & Roll, Disco
Any & All Occasions
It's in the Music!
One of N.J.'s Best Mobile Disc Jockeys
375-1370 372-4082

For WINING & DINING IN STYLE
The Finest In New Jersey
A Handy Reference

BENIHANA OF TOKYO — 840 Morris Turnpike, Short Hills. 467-9550. Japanese cuisine as prepared by master chefs. Spectacle and fine dining. Sukiyaki steak, hibachi shrimp, exotic drinks. Reservations preferred.

THE CEDARS — 1200 North Ave., Elizabeth. 289-5531. Monthly dinner specials including seafood, prime ribs. Cocktail lounge featuring happy hour Mon.-Fri. Major credit cards. Reservations suggested on weekends.

CHESTNUT TAVERN RESTAURANT 449 Chestnut St., Union, N.J. 964-8496. Open for Luncheons & Dinner Featuring Italian-American Cuisine. Open 11:30 AM to Midnite; Fri. & Sat. Til 1 AM. Major credit cards.

COSTA DEL SOL — 2443 Vauxhall Road, Union 688-4495/6. Authentic Spanish & Portuguese cuisine, seafood, cocktails and catering. Located within Old Cider Mill.

THE DROP ZONE — Home of Italian/American cuisine, casual dining and Old Blue Eyes! Weekly dinner specials, cocktails, open daily. Located on 121 E. 2nd Ave., Roselle 241-8223.

ECHO QUEEN DINER Mountainside, Route 22, East cor. Mill Lane. Open 24 Hours, 7 Days A Week. Breakfast, Lunch & Dinner Specials. American Express and Visa. 233-1098.

HOLIDAY INN Springfield — "Ruby's" Route 22, West. Breakfast, Lunch, Dinner. Catering. Fine Food and Cocktails. Charge Cards. 376-9400.

KING'S COURT — Route 22 East, Springfield. 379-7286. Newly remodeled, open for breakfast, lunch and dinner. Cocktails, reservations taken, proper attire required. American Express and Mastercard. American Continental Cuisine.

MANDARIN CHINESE RESTAURANT — Two locations: Mandarin I, 330 Springfield Ave., Summit, 273-0443 & Mandarin II, Madison Plaza Shopping Center, Madison, 377-6661. Cooking with no MSG. Lunch & dinners to go.

RAMADA INN — 36 Valley Road, Clark. Exit 135 on the parkway. 574-0100. Gourmet dining featuring King Cut Prime Rib, seafood. Lunch-Dinner-Cocktails. Major credit cards.

SNEAKY'S— 424 Morris Ave., Springfield. 379-5681. Homemade pasta, tasty potato skins, salads, jumbo burgers & cocktails. Major credit cards.

SNUFFY'S PANYAGIS RENAISSANCE — The Famous Steak House, Route 22, Scotch Plains, 322-7726. Lunch, Dinner, Cocktails, Catering. Unbeatable Greek Salad Bar. Charge Cards.

STAN & OLLIE'S — the eating and meeting place located at 105 Linden Road, Roselle. 245-5333. Lunch, Dinner, Cocktails. Major credit cards.

STUFF YER FACE Rahway and Elmora Avenue in Elizabeth. Featuring Western style lunch, dinner and late night snacks. Visa and Mastercard accepted. Call 289-1977.

TARDI'S RESTAURANT — 24 No. 20th St., Kenilworth, 276-6808. Italian specials cooked to order. Lunch: Wed.-Fri. 11 a.m.-3 p.m. Dinner: Mon.-Thur. 5-11 p.m.; Fri.-Sat. 5 p.m.-12 a.m.; Sun. 2-10 p.m.

Dance Group plans concert

The Kean College Dance Group will present a concert May 13 at 10 a.m. and 8 p.m., Saturday and Sunday at 8 p.m. in the Wilkins Theater For the Performing Arts. The company of 28 college students will present two ballets by William Chaison, director and choreographer. They are George Gershwin's "Rhapsody in Blue" and Igor F. Stravinsky's "Symphony in Psalms."

Chaison, a professor at Kean since January 1980, teaches dance in the physical education department.

Admission will be free of charge. Additional information can be obtained by calling 527-2371.

NEED HELP? Find the RIGHT PERSON with a Want Ad. Call 686-7700.

Sister Joyce slated for concert Saturday in new concert

The Orpheus Chamber Singers has been designated a sponsoring organization by "Meet the Composer," a national organization which promotes the music of living composers. It was awarded a grant for the personal appearance of Sister Joyce Juanita for its concert Saturday at 110 Christopher St., Montclair.

The works by the award-winning nun's concert will include "By the Rivers of Babylon," for four voices, harp and psaltery, and "I Will Praise Thee, O Lord" for four voices and hand bells. They will be sung in the original Hebrew.

Additional information can be obtained by calling 893-9087 or 744-6004.

Disc & Data By Milt Hammer

Pick of The LPs, "Time and Tide," by Split Enz (A&M Records).

Split Enz...what are they? Paradox? Parabola? Authentic disguise? Saga invincible? Perpetual surprise? All of these and much less.

The five pride themselves on being a bunch of originals. Through the years, they have won fans and lost enemies but you can never get a fix on the Enz.

Split Enz' seventh album, "Time and Tide," was recorded in Sydney at Paradise studies, and comprises 12 songs written by various members of the band in new combinations. Indeed, the number of songs written by Tim and Neil Finn is much less than on any previous album. Bass player Nigel Griggs is a notable new entry on the writing credits. Another new element is Noel Crombie's drumming. His first vinyl entry has propelled the band to new heights as did Hugh Padgham's expertise and inspired production.

Split Enz and Hugh share the production duties and he essentially became a sixth member during the recording of the LP — an interesting footnote to the relationship is that in 1973, Hugh was a humble tape operator on the Frenzy LP. Since then, both the band and Hugh have come a long way. Hugh's recent credits include "Ghost In The Machine by the Police;" Phil Collin's "Face Value; XTC," "Peter Gabriel" and "Genesis."

In case you need to be reminded, Split Enz have over the past few years had a string of hits in Australia, New Zealand, Canada, and England. America has yet to be cracked, and the Enz see their progress in the United States as being akin to a slow tease, with this, their seventh album, finally revealing all.

Movie Times

BELLEVUE (Montclair)—SOMETHING WICKED THIS WAY COMES, Thur., Mon., Tues., Wed., 7:30, 9:30; Fri., 8, 10; Sat., Sun., 2, 4, 6, 8, 10.

CAMEO (Newark)—SATISFACTION; SEX BOAT; plus third feature. Continuous Monday through Saturday, 10 a.m. to 11 p.m.; Sunday, 1 p.m. to 11 p.m.

FIVE POINTS CINEMA (Union)—BREATHLESS. Fri. Sat. midnight show, SATISFACTION. Call theater at 964-9633 for timeclock.

LINDEN TWIN ONE—PO' ERGEIST, STILL OF THE NIGHT. Call theater at 925-9788 for timeclock.

LINDEN TWIN TWO—DOCTOR DETROIT. Call theater at 925-9788 for timeclock.

LOST PICTURE SHOW (Union)—BETRAYAL, Thur., Mon., Tues., Wed, Thur., 7:25, 9:05; Fri., 7:45 9:35; Sat., 5:30, 7:05, 8:40, 10:20; Sun., 1:30, 3:05, 4:40, 6:15, 7:50, 9:25.

STRAND (Summit)—THE NIGHT OF THE SHOOTING STARS, Fri., 7:30, 9:30; Sat., 2, 3:55, 5:50, 7:45, 9:40; Sun., 2, 3:50, 5:40, 7:30, 9:20; Mon., Tues., Wed., Thur., 7:30, 9:35.

FREE DIVORCE CONSULTATION
ROBERT A. WEISS
Attorney
2571 MORRIS AVENUE
UNION, N.J.
• Separation • Alimony
• Child Support • Custody
Evening and Weekend Hours
(201) 686-0334

EARN BIG $$$'S AS A BARTENDER
The Globe Bartending School can help you on your way to an excellent Part Time or Full Time career.
OPEN HOUSE
EVERY SATURDAY — 11 A.M. to 2 P.M.
• Learn the trade in 12 11 days
• Full time, part time or just for fun
• Be your own boss, pick your hours
• Free Placement Service
• Approved by N.J. Dept. of Education
GLOBE BARTENDING SCHOOL
623 N. Wood Ave. Linden
925-1160

5 POINTS CINEMA UNION 964-9633
INTERNATIONAL FIGHTING FRIDAYS
ALL SEATS ½ PRICE
"Breathless"
Fri & Sat Adult Midnight Show
"Satisfaction"

THE ALL NEW CAMEO TWIN THEATRE 851-7462
BROAD & ORANGE STREETS, NEWARK
OPEN DAILY FROM 10 AM TO 11 PM
OPEN SUNDAYS FROM 1 PM TO 11 PM
PLENTY OF FREE PARKING ACROSS STREET IN LINCOLN HOTEL
TRIPLE FEATURE
XXX ADULT FILMS
NO ONE UNDER 18 ADMITTED!
DOUBLE YOUR PLEASURE!
Pay for only ONE TICKET and come play in BOTH THEATRES!
NEW FEATURES EVERY MONDAY!

LEARN Bartending
Day or Evening Classes
Easy Payment Terms
For Info Call
925-1160
GLOBE BARTENDING SCHOOL
623 N. Wood Ave. Linden

the Raven's Nest
COCKTAIL LOUNGE • ENTERTAINMENT
BUSINESS MEETINGS-BANQUETS
DINNER SPECIALS
EVERY WEEK From $7.50
Includes Soup & Salad Bar
CONTINENTAL CUISINE
Luncheons Served Daily
11 A.M.-3 P.M.
Dinner Mon.-Fri., 5 P.M.-10 P.M.
Closed Sat. & Sun.
2735 Rte. 22 West, Union, N.J.
Located in rear of Union Motor Lodge
687-8600

GEORGE'S
UNION'S MAINE SEAFOOD RESTAURANT SINCE 1954
"The Lobster Place"
• Live Maine Lobsters
• Florida Stone Crabs
• Jumbo Shrimp
• Soft Shell Crabs
Fresh Fish Daily!
Luncheon & Dinners
Now Open Sunday 2 PM to 9 PM
Fine Wines, Cocktails, Reservations Now Accepted
2258 MORRIS AVE. UNION • 686-1200

Flambé
Your taste will light with excitement
A magical show every evening right before your eyes. You'll be dazzled as you watch our Maître 'd Sergio flambee your favorites from Veal Saltimbocca to Roast Long Island Duckling.
It's a magical, fanciful night not to be missed.
36 Valley Road Exit 135 Garden State Parkway Clark, NJ 07066 (201) 574-0100
RAMADA INN

SING ALONG AT OUR PIANO BAR
Fri. & Sat. Nites
Featuring FRANKIE MELTON
At The Piano
• Daily Luncheon Specials
• Dinners Featuring Italian-American Cuisine
• Party Platters
Open Daily 11:30 to Midnite: Fri. & Sat. till 1 AM
CHESTNUT TAVERN RESTAURANT
649 CHESTNUT STREET UNION
964-8696
Major Credit Cards

VIEWING THE WATCHING MTS.
Wedding Dreams Come True
FROM $24.95
INCLUDES 7 COURSE DINNER
5 HOURS OPEN BAR
Famous Guiffy Pantagis RENAISSANCE
DAILY SPECIALS INCLUDE
SHRIMP COCKTAIL $7.95
OPA-OPA DRINK
CHILDREN'S DINNER $2.95
OFF RTE. 22 SCOTCH PLAINS 322-7726
OPA • OPA • THE JOY OF DINING

CLASSIFIEDS

FOR SUBURBAN CLASSIFIED CALL 686-7700

Reaching over 96,000 readers in the Union Leader, Springfield Leader, Mountainside Echo, Kenilworth Leader, The Spectator in Roselle & Roselle Park and the Linden Leader, including 14,000 carrier distributed copies of Focus in Union and Springfield.

EMPLOYMENT 1

CHILD CARE 1

EXCELLENT- Pre-Nusery program. (1-3 years). Flexible hours. 964-9276 or 964-5822.

EMPLOYMENT WANTED 1

OFFICE NEED CLEANING?
Experienced, reliable woman will professionally clean your office. References, reasonable. Why wait? Call now! Ask for Kathy. 399-3907 after 8 p.m.

TYPING SERVICE- REASONABLE RATES. EXPERIENCED LEGAL SECRETARY. NO JOB TOO SMALL. CALL 687-0843 OR 688-5965 AFTER 6:00 P.M.

WOMEN- Will care for your children from the ages of 4 months to 1 year. From 8 a.m. to 6 p.m. Call 371-2758.

YOUNG WOMAN- Wants day work housecleaning. Has own transportation. References. Call 355-4468.

HELP WANTED 1

AVON
EXTRA SPRINGTIME EARNINGS...
...can get you the summer vacation you thought you couldn't afford. Sell full or part time-no experience required. Call now for more information.
ESSEX COUNTY 736-2866
UNION COUNTY 351-3390

BOOKKEEPER- Part time, can make own hours. CPA office. Some typing helpful. Call 467-0222.

BOOKKEEPER ASSISTANT PART TIME
Must have thorough bookkeeping background and adaquate typing skills. Accuracy a must. Flexible 20 to 25 hours week. No smokers. $4.25 per hour. Call Dolores at 688-5068.

CLEANING PERSON- For neatly kept home in Union, $5.00 per hour, one day per week. 857-1810.

CLERK TYPIST- Part time. Good telephone personality and aptitude for figures. Call Minac Company, 964-1938.

DISTRICT MANAGERS- needed part time to supervise a small group of news carriers, in Union, Summit or Mountainside. You must be available every morning. Excellent positions for responsible people. Salary and car allowance. Call 800-242-0850 toll free.

HELP WANTED 1

BANKING
TELLERS
Multi-Billion Dollar First National State Bank of New Jersey is currently seeking experienced full and part time tellers. Experience is preferred, but will consider candidates with 2 years cash handling or accounting related experience.

Part Time Positions In:
MILLBURN BRANCH
Monday Thursday, Friday, 7:30 AM to release, and some Saturdays 9 AM to 12 Noon.

LIVINGSTON BRANCH
Monday, THursday, Friday, 8:45 to release, and some Saturdays 9 AM to 12 Noon.

WESTFIELD BRANCH
Monday, Thursday, Friday, 2 PM to 7 PM and Saturdays 9 AM to 12 Noon.

WEST ORANGE
Monday, Thursday, Friday 2 PM to 6 PM and Saturdays 9 AM to 12 Noon.

MILLBURN BRANCH
Monday thru Friday 10 AM to 6 PM and some Saturdays 9 AM to 12 Noon.
Monday thru Friday 7:30 AM to release and some Saturdays 9 AM to 12 Noon.

VAILSBURG BRANCH
Monday thru Friday 8:45 to release, Monday 6:30 PM to 8 PM and some Saturdays 9 AM to 12 Noon.

ORANGE VALLEY BRANCH
Monday thru Friday 8:45 AM to release and 1 evening a week until 6 PM.

We offer a salary commensurate with experience plus a generous benefits package which includes 100% tuition refund for full time employees.

If you have the qualifications we are seeking and you want a more promising future, we will be accepting applications for the above positions at:

MILLBURN OFFICE
397 Millburn Ave.
Millburn, N.J.
Monday May 16th 7:45 AM To 12 Noon
Also for you convenience we will also accept applications at our Corporate Headquarters, 500 Broad Street, Newark, N.J. 07102, Monday to Friday 9 AM to 12 Noon.

First National State
Equal Opportunity Employer M/F/H/V

FAST- Expert knitters needed immediately. Work at home for good pay. 966-1386 or 467-9837.

GOVERNMENT JOBS- Thousands of vacancies must be filled immediately. $17,634 to $50,112. Call 716-842-6000, Ext 3446

DENTAL ASSISTANT
Full time, experienced in both receptionist and chairside. Full health benefits. Good salary. General practice. Call 686-0409.

LANDSCAPER HELPER- Wanted. Call anytime, 688-3158.

HELP WANTED 1

Clerks • Switchboard • Industrial
Keypunch • Bookkeepers • Secretaries
SUMMER WORK
Register now for summer assignments. Great positions available. Telephone necessary, car helpful. Interviews being held one day only, Monday, May 16th at the:
HOLIDAY INN
ROUTE 22
SPRINGFIELD, NEW JERSEY
HOURS: 8:30 to 4 P.M.
APOXIFORCE
A-1 in Temporaries
If you can't make it this day, give us a call at 964-1301 (Union area) or 322-8302, (Scotch Plains area).

EARN EXTRA CASH
MEN AND WOMEN
AGES 18 to 65
Participate in consumer research testing programs.
HARRISON RESEARCH LABS INC.
1814 Springfield Avenue Maplewood
(Diagonally across from Burger King)
761-1160

SWITCHBOARD OPERATOR/ RECEPTIONIST
Part Time
Join this leading company in the field of water & waste water treatment engineering! Work Mon. through Fri. from 8:30 a.m. to 12 noon. Some experience on the Dimension PBX preferred but we'll consider someone reentering the work force. Good starting salary! For an interview appointment, call W.J. Wishart at 964-7659.
GRAVER WATER
A DIVISION OF ECODYNE
2720 U.S. Highway 22E
Union, New Jersey 07083
Equal Oppty. Employer M/F

FREE TRAINING
Be a certified home health aide in an outstanding agency. Men/Women/Students. To work in homes in your area. Salary above minimum wage. Regular raises. Flexible hours. Car needed. Mileage paid. Positions available-Live-in, Weekends, Evenings, Mornings and Afternoons. VISITING HOMEMAKERS-Westfield, Mrs, Mills 233-3113.

IMMEDIATE OPENING- in busy customer service department, typing required, good benefits. Contact Mr. Snel or Miss Mruk at 687-1000.

SALES
Small manufacturer of industrial replacement filters seeks well organized goal-oriented salesman for telephone sales, follow-up and customer visits. Salary plus commission. Knowledge of textiles and filtration helpful. Ideal for active retiree with experience in industrial sales or product representation. Call 273-7557 for appointment.
SUMMIT FILTER CORP.
235 Broad St., Summit, N.J.

OFFICE WORKER
Manufacturer located in Irvington, seeks general office worker. Good opportunity for the right person. Call 373-9894.

MANAGEMENT- Enthusistic person needed for courier position in management. Recruiting and training of part time workers. Servicing our customers on new telemarketing program. The person hired will do NO SELLING and will be an employee on a SALARY plus Bonus pay plan. Earn $15,000-$20,000. first year, plus excellent fringe benefits. Opportunity to earn $25,000 to $50,000 per year. For more information call FULLER BRUCH CO. 688-0810.

HELP WANTED 1

PART TIME $SALES$
It's here now in New Jersey, the opportunity to join an illustrious group of people who are making $200. to $600. per week part time. A new and growing New York Jewelry company is offering you this great chance to use your spare time to make a profitable business for yourself by selling the latest in fashion custom and 14K gold jewelry, to your friends, relatives, co-workers. In addition sales and market training sessions will be provided to help you along the way to success. All interested parties contact 273-4439, 5 PM to 10 PM Monday thru Friday, or 964-3483 for AM.

Exceptional opportunity — interesting work. A good telephone personality necessary, some typing, general office routine.

9 to 5, 5 days per week. Immediate opening. Call MOUNTAIN AGENCY, 85 Summit Ave., Summit. 273-2212.

Factory Worker/ Machine Operator
No experience required. Excellent working conditions. All fringe benefits.
RICHARD BEST PENCIL CO.
211 Mountain Ave.
Springfield, NJ
376-5852

LOVE CRAFTS? LIKE MONEY?- You can have both! Turn your hobby into extra income teaching crafts, during hours of your choice. Training provided, no investment. For further information call 375-8966 or 464-4329.

MERRI-MAC ATTENTION HOMEMAKERS!
We need several representatives in this area to demonstrate our 100% GUARANTEED line of Gifts, toys & Home Decor, on party plan. Car & Phone nec. **CALL FREE 1-800-553-9077.**

PART TIME
Mature person to do basic clerical work. Some typing, flexible hours. Excellent position for homemaker. Call 964-0441.

PART TIME TYPIST
Bookkeeping experience helpful, flexible hours. Call 686-9295.

CLASSIFIEDS

Are the Key to results — 686-7700

HELP WANTED 1

ORDER DEPT.

Help wanted for greeting card company Order Dept. Must be good with figures, able to pick and check orders. Company benefits include life insurance, paid hospitalization and holidays. Apply in person:
FRAVESSI GREETING CARD CO.
11 Edison Pl., Springfield, NJ

PART TIME- MEDICAL RECEPTIONIST/-ASSISTANT, KENILWORTH AREA. CALL 241-3181.

PART TIME SALES- Diversified and interesting store, seeks hardworking person. Friendly atmosphere. 762-0133.

PAYROLL CLERK- Full time, for a mulure person. Good company benefits. Pleasant working conditions. Salary open. Springfield area. Call for appointment. 467-2200, Ext. 233.

PART TIME- Legal-Steno-Secretary, experience preferred. Flexible hours; 3 days weekly. Central Elizabeth location. Reply to: Box 4820, Suburban Publishing Corp., 1291 Stuyvesant Ave. Union, 07083.

Real Estate Sales

Union's newest prestige real estate firm is looking for motivated sales associates. Experienced or inexperienced to earn, learn and grow with them. I will personally train and guide those individuals willing to devote the time and effort to be successful in the real estate business. Call me for an appointment, Ron Klausner, 964-7200.

Receptionist/ Switchboard Operator

Large financial institution looking for receptionist/-switchboard operator. Good working conditions, liberal benefits. Post office Box 377, Maplewood, N.J. 07040. Equal opply. employer.

RECEPTIONIST-Part Time

DOCTOR'S OFFICE

Must be personable, and able to type at least 45 WPM accurately, some light bookkeeping. Daytime hours, Monday and Friday, plus Tuesday and Thursday evenings. Must be able to work every other Saturday if needed. Salary up to $5.00 an hour depending on experience.
Call 379-5362
for appointment

HELP WANTED 1

REAL ESTATE

Reputable quarter century firm in Short Hills general area, has openings for full time sales associate. High 5 figure income opportunity for right party. Excellent working conditions. Experience preferred. Interested? For confidential interview call, Anne Wilson, 376-2300.

REAL ESTATE
CAREER NIGHT!
May is REAL ESTATE CAREER MONTH AT
DEGNAN BOYLE REALTORS
Stop in any time between 6 and 9 p.m. at the location below for an informal discussion about opportunities in the exciting and rewarding WORLD OF REAL ESTATE SALES.
THURSDAY MAY 5TH
353-4200
540 North Ave.
Eliz.-Union Line

RECEPTIONIST TYPIST

An established firm in Springfield, has immediate opening for an alert individual with good people skills. A competent office background with excellent typing skills is needed for this diversified, interesting position. Please call, 379-7373.

SHOP HELP- 4 Men/W, will train. $4.95 per hour. After 60 days company paid life insurance, Blue Cross, work shoes, etc. permanent employment. Must read, write and speak English. Apply 38 Boright Ave. Kenilworth.

SECURITY OFFICERS
PART TIME-WEEKENDS

Positions in Totowa; Haskell, Wayne, Linden and Jersey City areas. Car, home phone, clean police record a must. Uniforms, benefits, training provided. Apply in person, 11 AM-4 PM Monday-Friday.

MARK 10 ASSOC.
500 Bloomfield Ave.
Montclair, N.J.
Equal opportunity employer

SALES
Make your own hours. Work from home. Small investment needed. Approximately $150. For further information, Call Betty at 686-6899 Weekdays 5:30 to 8:30 PM, Saturday and Sunday 12 to 8:30 PM.

SECRETARY

Wholesale lumber company, Irvington, attractive new offices, off street parking, 5 day week, full benefit program, good secretarial skills required. Call Mr. Boyd, 373-1881.

SUMMER JOBS- General Bunk counselors, arts and crafts and water front conselors for co-ed overnight camp in Pennsylvania. High school seniors and college students call 992-6989.

HELP WANTED 1

RECEPTIONIST/ SECRETARY

Veterianrian office, West Orange area. Typing and dictaphone experience required. Write Classified Box 4823, Suburban Publishing, 1291 Stuyvesant Ave., Union, N.J.

SECRETARY- Association Management firm seeks bright individual with mature personality, neat appearance. Fast accurate typist, steno not required. Light bookkeeping a plus. Experienced and good at details. Handle individual responsibilities yet be flexible and be able to work as team player in small office. Located off Route 22, Union, N.J. Phone H. Henry (201) 687-3090.

TRAVEL AGENT

Experience Only
Apollo trained preferred to work with major commerical account. Excellent working conditions. Call CREATIVE TRAVEL, Springfield, 467-3383.
Equal opply emp. m/f

Work Overseas
$20,000-$60,000
Plus Bonus. For Info Call
(317) 639-1712 Ext. 711

LOST & FOUND 2

Lost & Found ads will run for two weeks FREE as a service to residents in our 9 Communities.

FOUND- 4-12-83 Avenel/-Woodbridge Village; All American Golden male with choker collar. 3-17-83 Rahway; Shepard mix, black and brown male with gold nylon collar and long chain. 3-14-83 Rahway; Golden Retriever- female. 3-8-83 Rosele Park; Husky/-Collie mix, tan and white with beige Harts collar and flea collar. Please call Kindness Kennels 382-6100.

FOUND- April 1, in Irvington, medium sized female dog. Black with white chest and paws like Scottish Sheltie. Too loving, gentle, well trained, and intelligent to have ben abandoned. A real member of the family. Heartsick owner may call 372-4344 or 527-2175 and ask for Myra. Proof of prior ownership requested.

FOUND- on April 30, a set of keys in the Union Municipal Parking lot at Union Center. Call 687-2336.

FOUND- Male white poodle cross breed, brown collar, in the vicinity of Union, Springfield. Loking for owner or good home. Call 635-0757.

LOST 2 safety deposit keys, vicinity Wood Avenue and Blancke Street parking lot, on Friday, April 29, between 2-4 p.m. Call 486-6760.

PERSONALS 2

ACCORDIONIST- FOR YOUR PARTIES ALSO PRIVATE INSTRUCTIONS. CALL JOHN 353-0841.

E.S.P.
PSYCHIC PARTY
READERS-BOOKS-LECTURERS-DEMONSTRATIONS-and
• GROUP HYPNOSIS.
Wednesday May 18
4 to 11 P.M.
THE VFW
20 Pennsylvania R.R. Ave.
Linden, N.J.
201-988-7335

FLEA MARKETS 3

A GIGANTIC FLEA MARKET

Union High lot, 2369 Morris Ave. Union. Sunday May 15th, Bnai Brith. $15. Call 686-7903, 351-0969.

DEALERS: RAHWAY KIWANIS GIGANTIC ANNUAL SPRING FLEA MARKET. Saturday May 7th, outdoors, 8-4, Roosevelt School, St. Georges Ave. at corner of Lake Ave., Rahway. Large outdoor spaces, top location, very large crowds. Raindates: 5/14 and 5/21. Dealer information: (201) 388-1234, or 388-0154.

OUTDOOR FLEA MARKET/CRAFT SHOW- Saturday June 4th, 1983. Raindate June 11th. St. Michaels Parish School, 1212 Kelly St. Union, N.J. For dealer information call 687-4257.

VENDORS WANTED- For Giant Flea Market, Sunday May 15, at Jonathan Dayton High School, Springfield. Call 376-1022 or 467-1597.

FOR SALE 3

ATARI-2600-GAME- Complete with Combat, Pac-Man, Carnival, Video Chess and Berzerk cartridges. $125. Will sell separately. Call after 5 PM, 687-7302.

AIR CONDITIONER- 22,000 BTU, good condition. Call 375-7354.

BIBLE-WISE PUZZLES & QUIZZES- A new children's activity game book by Milt Hammer. 32 pages containing fun-to-do quizzes, fill-ins, true-and-false quizzes, sentence hidden words, and many, many more from both Old and New Testament Books. An excellent way for the boy and girl to know and understand the Bible better. Send 89¢ for your copy to BAKER BOOK HOUSE, 1019 Wealthy Street, Grand Rapids, Michigan 49506.

BICYCLE- Girl's 20 inch Huffy, perfect condition, $30.00. 964-8158.

FOR SALE 3

BREAKFRONT- Large French provincial; living room furniture, lamps, many interesting items. All in excellent condition. Please call 376-9334 after 6 PM.

CONTENTS OF HOME- Sofa, sleep sofa; upholstered chairs, dinette set, children's bedroom, den furniture, lamps, tables, rigs, draperies, chandaliers, woven wood shades, nik naks. Saturday and Sunday, 10-4, 33 Havenwood Drive, Livingston.

CEMETERY PLOTS- By private owner. GRACELAND MEMORIAL PARK, Kenilworth. 2 graves, (4 burials), $195, Nonsectarian. 355-9222.

TICKETS
272-1800
• Bette Mittler
• Jerry Garcia
• David Bowie
• Kinks
• Wayne Newton
• Roxy Music
• Triumph
• All-Star Wrestling
• N.J. Devils
• New York Yankees
• New Jersey Generals

CEMETERY PLOTS
HOLLYWOOD MEMORIAL PARK
Gethhsemane Gardens, Mausoleums. Office: 1500 Stuyvesant Ave., Union.
686-4300

CONTEMPORARY DRAPES- For living room and dining room, used 6 months, new men's D'lor all weather coat, zip out lining, size 38R, very reasonable. 276-2288, after 7 p.m.

CONCERT TICKETS
• JERRY GARCIA
• MARVIN GAYE
• KINKS
• DAVID BOWIE
• ROXY MUSIC
851-2880
(Major Credit Cards Accepted)

ESTATE SALE
COMPLETE CONTENTS OF OLDER HOME. Beautiful "Deco" dining room and bedroom furniture, rugs, kitchen items, lamps, tables, chairs, color TV, stereo, tools, collectables. Great Sale. 1576 Edmund Terr. (off Stanley) Union. Thursday and Friday May 19 & 20, 9 to 4, Saturday May 21, 9 to 12.

'60 14-FOOT Larson Runabout, with 40 H.P. Evenrude Motor, electric start, with 1978, Gator trailer. Excellent condition. Call 373-4748 after 4 PM.

HOLLYWOOD MEMORIAL PARK- Union. 4 graves. Call 376-6370.

JACOBSON Power Mower, $150. Penn, $25.00; wine barrels, 30 gal. used once, $30., 15½ gal, stainless steel, $10, 5 gal, stainless steel, $5.00, Nautical wood blocks, double shiv, new, $40. 376-2283.

KITCHEN CABINETS- Save up to 70% on all Major Brands. For limited time only. For free estimate call 992-3952.

FOR SALE 3

LLADROS- Never displayed. Original box included. Selling at a fraction of original cost. Perfect Mother's Day Gift. Call 352-1093, after 7:30 p.m.

LIVING ROOM- COUCH, CHAIR, COFFEE TABLE AND END TABLE $350. Call after 5 PM, 687-7302.

LENOX CHINA "Tableau" 63 pieces, all perfect.
Call 376-5714

PRIVATE OWNER- Selling 4 graves, front garden, Hollywood Memorial Park. Best offer. Evenings and weekends, 609-397-8191.

---

2 PAIRS Beautiful brand new Fiberglass drapes, 72 x 95, and 168 x 95. Best offer over $75.00. 379-1295.

REFRIGERATOR and washing machine, very good condition. Call 272-2489.

REFRIGERATOR- 5 Foot General Electric, kitchen table and chairs, lighting fixtures. Call 467-5189, after 7 p.m.

THOMASVILLE- Living room couch and two chairs, traditional rust and gold. Good condition $200. Call 964-9416, after 5 p.m.

TWO BR78-15 TIRES On G.M. rims, white walls, steel-belted, good condition. $50. Call 688-6995.

WEDDING GOWNS
New & Pretty from $125. to $200.
Call 245-6491
or 245-7039

GARAGE SALES 3

4 FAMILIES
2841 KATHLEEN TERR- (off Liberty to Audrey to Kathleen) Saturday May 14th, 9 to 5. Something for everyone.

FURNITURE- Household items, nick nacks, etc. Saturday May 14, 10-4. Raindate May 21. 691 Fairfield Way, Union. (Between Colonial and Salem.)

---

3 FAMILY GARAGE SALE- May 14, 10 to 5. Rain Date May 15, 971 Roosevelt Ave. (off Stuyvesant, Near Center) Union. Oak dresser, antiques, wicker furniture, glass cocktail table, toys, books, etc.

GARAGE SALE- Saturday May 14th, 9-4 p.m. Air conditioner, 4,000 BTU's, glasses, dishes, clothes, baby crib and dresser. 2259 Pershing Road, Union.

GARAGE SALE- 1901 Arbor Lane, Union, off Oakland Ave., Saturday, May 14, 9:30-5p.m. Household goods, books, music, clothing and miscellaneous.

GARAGE SALE- Springfield, 22 Tower Drive, off Morris and Short Hills Avenue, Saturday and Sunday, May 21st and 22nd, 10-4. Small appliances, children games, linens, etc. Benefit of Community Opera Inc.

GARAGE SALES 3

GARAGE SALE- 3 families, Saturday May 14, 9 to 4. 148 Locust Drive, Union. Something for everyone.

GARAGE SALE- 104 Jockey Hollow Way, Union Saturday May 14. 9 to 5. Clothing, household, bedroom set. Many miscellaneous items.

GARAGE SALE- 1257 Barbara Ave., Union (off Vauxhall Road) May 14, 10 to 5. Miscellaneous household and auto items.

GARAGE SALE- 799 Andover Road, Union, May 14, 9 to 4. Rain Date May 21. Terrific Bargains.

GARAGE SALE- May 14th, 9 a.m.-4 p.m., 4 family sale, lots of everything. 964 Arnet Ave., Union.

GIANT GARAGE SALE- 28 Boyden Avenue, Maplewood, Saturday, and Sunday, May 14 and 15, 9 a.m.-5 p.m. Great bargains.

GARAGE SALE- Large 4 family, Saturday, May 7, 9-4. Some thing for everyone, 1237 Coolidge Avenue, Union.

HOUSEHOLD ITEMS- Furniture, odds and ends. Saturday May 14, 10AM to 4PM. 2775 Meister Ave. Union.

LIZ VANCE
HOUSE SALES CONDUCTED
Free Consultation
687-3365

MULTI FAMILY- Carpet, lamps, records, household items, car parts, bric-a-brac, furniture, etc. Saturday, 9-5, 1473 Burnet Avenue, Union.

UNION- 1935 Axton Ave. (off Stuyvesant) 9 to 4. Saturday May 14, Rain date May 21. Furniture, rugs, clothes, dishes, books, and more.

WANTED TO BUY 3

ANY LIONEL, FLYER, IVES AND OTHER TRAINS
Top prices paid.
635-2058

A & P PAPER STOCK, INC.
RECYCLING PLANT
48-54 SOUTH 20th. STREET
IRVINGTON, NEW JERSEY 07111
PUT CASH IN YOUR POCKET!!
BUYER OF SCRAP
NEWSPAPERS $1.00 PER 100 LBS PLUS
GLASS BOTTLES . . . $1.00 PER 100 LBS
ALUMINUM CAN . . . . 21¢ PER LB.
COMPUTER PRINT OUTS AND TAB CARDS . . . . . $1.00 PER 100 LBS.
BATTERIES • CARDBOARD
LEAD • OLD ALUMINUM
COPPER • BRASS
CAST IRON
(Price Subject To Change)
201-374-1750

BOOKS
We Buy and Sell Books
321 PARK AVE., PLFLD.
PL4-3900

WANTED TO BUY 3

FURNITURE/APPLIANCES WANTED
CASH-ON-THE-SPOT! TOP PRICE PAID
WE WILL PICK IT UP TODAY
Call Mr. Christian 373-6669

WANTED TO BUY
BASEBALL CARDS, SPORTS MEMROBILA, POCKET WATCHES, OLD TOYS, TRAINS: will pay $400. plus for engine and tenders. No. 763, 773, 5344, 450 Macy Special 4 U, (lives set, 1765m 1766m 1767) 400 E, 3252, 467-0065.

HIGHEST PRICES- Paid for used appliances. Refrigerators, washers, stoves. Immediate pick-up. Must be working. Days 642-6103 after 6 p.m. 964-7259.

Orig. Recyclers Scrap Metal
MAX WEINSTEIN
And Sons
SINCE 1920
2426 Morris Ave., Union
Daily 8-5 Sat.
8:30-12 686-8236

OLD CLOCKS & POCKET WATCHES
Highest cash paid, also parts. Union, 964-1224.

T.V. SETS WANTED- Working or not working, console tables only. Days call 753-7333, eves., 464-7496.

Wanted For Cash
OLD BOOKS & STAMPS
ORIENTAL RUGS
ANTIQUES
Private Buyer-224-6205

WANTED
2 Or 4 560-16 or 600-15 tires. Please call Days, 686-7700 Ext. 42. Ask for MaryAnn.

WANTED TO BUY
CLOTHES, ANTIQUE AND ANTIQUE JEWELRY. CALL 755-3269.

YARD SALES 3

GANTIC YARD SALE- Irvington, 65 Florence Ave. (backyard) Friday and Saturday May 6, and 7 Rain date 13th and 14th. No Early Birds 10 am to 4pm. Household items, furniture, crib and mattress, books, bicycle, power mower and much more. Everything must go!!

---

801 Valley St. Vauxhall
May 14, 9-5 pm
Furniture, clothing, household items, miscellanous. Bargains Galore.

YARD SALE- 371 PUTNAM RD. UNION. (Between Colonial & Salem) Saturday, May 14, 9 too 4. No early birds please. Rain date May 21.

YARD SALE- Saturday May 14, 10 to 4. 433 Bailey Ave. Union. Something for everyone.

PETS 4

ADOPT A COMPANION- from "People for Animals". A variety of cats and dogs, spayed and neutered, friendly and innoculated. Minimum donation. 374-1073.

INSTRUCTIONS 5

Enroll Now For
Summer & Fall
Classes
Secretarial, typing, accounting, word processing courses. Financial aid available.
DRAKE COLLEGE OF BUSINESS
9 Caldwell Place
(Corner of Broad Street)
Elizabeth 352-3509

PIANO LESSONS- In your home or mine. Adults, teens, children, learn popular, classical, ragtime, jazz piano with experienced teacher. Beginners welcomed. Call 763-5476. Reasonable rates.

PROFESSIONAL GUITAR LESSONS
ALSO LESSONS IN BANJO
Private in home studio. Call Don Ricci, 687-6763.

SERVICES OFFERED 6

AIR CONDITIONERS, REFRIGERATORS- Commercial Air conditioners Evaporators. "EXPERT REPAIRS, FAST SERVICE, REASONABLE RATES. 687-8770. Ask for Michael.

ALERT TRANSPORTATION
★ 7 DAYS/WEEK, ★
REASONABLE RATES, JFK/Newark Airports, NY/Newark Penn Stations, Manhattan & Piers, MORE! Package & Courier Services Available.
688-8294

NEW TUB GUARANTEE
20 YEAR LIFE WITH NORMAL USE
IT'S POSSIBLE!
WITH PERMA CERAM "BATHROOM MAGIC"
Now your tub, sink or tile can be resurfaced at a fraction of replacement costs.
634-4236 851-0981
688-4007

PRIVATE IN HOME DOG TRAINING
REASONABLE RATES, TIME PAYMENTS, REFERENCES AVAILABLE.
Call; George
373-7114

REPAIRS ON ALL TYPES AIR CONDITIONERS- CENTRAL UNITS, WINDOW UNITS. Refrigerators, freezers, washers, dryers, dishwashers, electric & gas stoves repaired. Call Jack 382-2760. NO SERVICE CHARGE.

THE HAPPY COOKERS- PARTY PLANNERS. Catering For All Occasions
• ANNIVERSARIES • OFFICE • CHRISTENINGS • SHOWERS • COCKTAIL PARTIES.
Quality Home Cooking & Baking.
EILEEN HOLLYWOOD-687-3160
PEGGY CARROLL-325-1952

SERVICES OFFERED 6

SIGNS BY WADE
Pretty Faces for Business Places. SIGNS OF ALL KINDS, Murals & Pin Stripping.
354-9480
632 S. Broad St.
Elizabeth

ACCOUNTING 6

LONGO & BARAN CPA'S
Small business accounting and tax services. "Our goal is to help you grow."
851-0152

CARPENTRY 6

AA CARPET SERVICE

Wall to wall carpeting. Installed and repairs. Reasonable. Call Andy.
754-8502 or 752-4345.

• ALTERATIONS
• ADDITIONS
• ROOFING
• REPAIRS
Reasonable rates. No job too small. Free estimate.
376-4227
after 6,
763-8779

BELLIS CONSTRUCTION
All Type of Carpentry Work Done
ADDITIONS • DORMERS
DECKS
ROOFING and SIDING
No Job Too Small-Free Estimate. Fully Insured-Ask For Mike:
688-4635

G. GREENWALD
Carpenter Contractors
All type repairs, remodeling, kitchen, porches, enclosures, cellars, attics. Fully insured, estimates given 688-2984. Small jobs.

IMPROVE YOUR HOME WITH GIL- We do repairs - build anything from shelves to home improvements. Large & small jobs. 964-8364 or 964-3575.

CARPET CLEANING 6

ACCURATE RUG CLEANING, INC.- 120 Gertrude St., Clark. 382-0256. 10% OFF. Rugs Steam Cleaned By Truck Mounted Unit. Upholstery & Drapery Cleaning. OWNER OPERATED. Residential & Commercial. Flood Service & Rug Repairs.

CARPETS
WHOLESALE
TO PUBLIC
Congoleum no wax floors, Kentile, GAF, all types of remnants & floor covering.

CUSTOM SHADES
Ball, Levolor,
Vertical Blinds
20-50% OFF
FREE shop at home service
FREE estimates & measurements
WORLD DESIGN
1736 E. St. George Ave.
Linden. 925-0121.

KORCLEAN- The ONLY way to get your carpets sparkling clean. Dry in 1 hour or less. Have the best for less. Call 245-3235.

CEILINGS 6

The Latest Look
In Acoustical
Appearance
Sprayed textured ceilings. Choice of medium or coarse aggregate textures, glitter affect available. Dries to a crisp, handsome finish. No painting necessary. Conseals minor flaws and cracks in plaster ceilings at very low prices. Commercial/-residential. Fully Insured-Free estimate.
Call: 382-7894

CLEAN UP SERVICE 6

CLEAN UP
Rubbish of any kind and quanity removed. Attics, cellars, garages cleaned. Construction clean up.
635-8815
MICHAEL J. PRENDEVILLE

R&G MAINTENANCE
Spring cleaning, attics, basements, yards, garages, offices, carpet cleaning, floor waxing; window cleaning, Etc.
351-0616

DRIVEWAYS 6

B. HIRTH- Paving. Residential & Commercial Asphalt Work, Driveways, Parking Areas, Sealing, Resurfacing, Curbing. Free Estimates. Fully Insured. 687-0614.

DRIVEWAYS- Sealing & repairing. Jakpers coal tar sealer. Call for free estimate. 376-7948.

P. CANTARELLA III- 3 GENERATIONS OF ASPHALT PAVING. RESIDENTIAL • COMMERCIAL. Driveways • Parking Lots • Railroad ties • Patch work • Belgium Block Curb • Seal Coating • Resurfacing • Factory Maintenance • Fully Ins. Free Estimate: 687-1775 or 687-1638.

ELECTRICIANS 6

ADVENT ELECTRIC
ALL TYPES OF ELECTRICAL WORK. LICENSE NO. 5111. INSURED AND BONDED.
233-6759

AIELLO ELECTRIC- Residential and Industrial wiring. Consultation Service Available. Lic. Number 2700 & 6546. 688-2311 or 964-3714.

EXTERMINATING 6

AVP TERMITE & PEST CONTROL- Specialists in Termites, Carpenter Ants, Roaches, Ants, Fleas, Rodents, Waterbugs, Squirrels. Ask about our written guarantee. FREE Termite Inspection & Estimate. FHA, VA & CONV. Certificates. Commerical & Residential. Call: 353-5445. Serving Union County.

EXTERMINATING- Carpenter Ants, Roaches, Silverfish, Mice, Rats. TERMITES. Any House, $225. Licensed & Insured. 763-3810 24 hours.

OMEGA PEST CONTROL- Indoor/-Outdoor Exterminating. Roaches, Ants, Fleas, Rodents, etc. Weekend service available. Comm./Res. Free Estimates. N.J. State Licensed & Insured. 354-5982, anytime.

FENCES 6

B & Z FENCE
• CHAIN LINK & WOOD
• DOG RUNS
• FREE ESTIMATE
Residential • Commercial
• Industrial
Free Walk gate with purchase of 100 ft. or more. Financing Arranged. 381-2094-925-2567.

FENCE SALE
49¢ SQ. FT.
(Min. 100 Lin. ft.)
Green vinyl chain link installed. Gates and terminals sale price.
24 hour service
BILTRITE FENCE
635-6565 or
826-0010
VISA MASTER CHARGE

RESIDENTIAL-INDUSTRIAL- SINCE 1965. TOWER FENCES • IRON • ALUMINUM WORKS INC. Residential Chain Link, Aluminum Lattice, Industrial, Wood fence-Pressure Treated Posts. For Cheerful Free Estimates Dial 485-0700. EASY TERMS. 67 MT. PLEASANT AVE. NEWARK.

FLORISTS 6

BURKE'S
FLORIST &
GREENHOUSES
Since 1925
"Tried and True
You'll like us Too"
686-0955

FUEL OIL 6

FUEL OIL
50 Gals. 75 Gals. 100 Gals.
Volume Discounts Available
Winter Special
Oil Burner Clean-Out $30.
Serving Union County Since 1970
DISCOUNT FUEL
760 Carlton St. Eliz.
353-1444
24 Hour Burner Service
7 days a week

GARAGE DOORS 6

GARAGE DOORS Installed, garage extensions, repairs & service, electric operators & radio controls. STEVEN'S OVERHEAD DOOR, 241-0749.

GUTTERS & LEADERS 6

GUTTERS & LEADERS
New, repairs, and clean. Roofing, aluminum siding, aluminum windows and doors.
CALL RUDY
687-2726
After 5 p.m.

HEATING 6

BOILER CLEANING & TUNE UP- (Residential & Commercial) Reduce break down and insure maximum efficiency. "All Clean" will brush and vacuum fire side on your residential boiler. Have your oil burner cleaned, checked and adjusted. Residential $32.50 parts included. Commercial prices estimated. Call "ALL CLEAN" 241-6302

HOME IMRPOVEMENTS 6

ADDITIONS & ALTERATIONS- Remodeling bathrooms, kitchens, basements. Call Dom. 276-7652. 20 Years experience. FREE ESTIMATES.

HOME IMRPOVEMENTS 6

ALL HOME IMPROVEMENTS
Carpentry • Roofing
Gutters • Painting
Light Masonry
Driveways Sealed
No Job Too Small
Call Anytime
Buster. 964-4010
Mike, 687-2599

All Phases Of Home Improvements
Built Ins-Tables, formica, Closets, windows, doors. Rooms paneled-Sheet rock and plastering.
JOE DOMAN
686-3824

ALUMINUM SIDING- PAINTING • CARPENTRY • ADDITIONS • MASONRY • LEADERS & GUTTERS • PRECAST STEPS • STEEL CELLAR DOORS • ALSO SECURITY WINDOWS. Free Estimate. 272-0325.

ADRIATIC CONTRACTORS
• Dormers • Additions
• Basements • Bathrooms
• Kitchens
CALL PETE:
964-4974

BOB & JEFF STAWSKI
Custom home alternation, interior and exterior. Complete carpentry service.
241-0045

FENCES BY CURT
Announces a Spring Special. A 10 x 12 Pressure treated wood deck $795 installed. Maximum height 3 ft. from the ground. Other sizes available. Free Estimates.
Call 376-7948

FRANK'S HOME IMPROVEMENTS
Painting, carpentry, plastering, drop ceilings, sheetrock fences, masonary, roofing, leaders and gutters, storm windows, etc. Estimate within 24 hours.
372-5636 or 375-4221

HOME IMPROVEMENTS
ALL TYPES OF IMPROVEMENTS KITCHENS, BATHS, SIDING, ROOFING, REPLACMENT WINDOWS. PRICED COMPETITIVELY CALL 964-6530
For Information

JAYBAR HOME IMPROVEMENTS
Decks, additions, basements, kitchens, attic and whole house fans. Free Estimates. Insured. 964-8338.

MAY SPECIALIT!!- ON VINYL TILT THERMO PANES.
$175.00
(Installed & Tax Included)
• Windows • Storm Doors
• Awnings. Free Estimate, Fully Insured.
ENVIROGARD
964-8830

MAKE OLD CEILINGS NEW
• SHEET ROCK
• SUSPENDED PLASTER
• PATCHING
Days 824-7600
After 5 P.M. 687-4163

NATALE'S PAVING- Belgium blocks, curgin, sidewalks, steps, driveways, parking lots and all types of masonry. 665-0888.

HOME IMRPOVEMENTS 6

NICO HOME IMPROVEMENTS
• Additions
• Kitchen Remodeling
• Bathrooms
• Roofing
• Dormers
• All Carpentry Work
964-7112

PAINTING & CARPENTRY
Clean, dependable and reasonable. Free estimate. Call 862-4520 after 4 p.m.

PHONE. 245-9393- SAFEWAY. HOME IMPROVEMENT CO. INC. ALUMINUM SIDING • WINDOWS • DOORS • REPLACEMENT WINDOWS. ANGELO MARRANCA, 382 E. WESTFIELD AVE. ROSELLE PARK, N.J. 07204.

R & T PUGLIESE BUILDING CONTRACTORS
ADDITIONS-ALTERATIONS
MASONRY-PAVING-INSURED
272-8865

ROBERT LAZARICK
Sidewalks, steps, patios, curbs, drains, painting, interior and exterior, leaders and gutters. 926-5265, 923-2147. Dependable Service.

TOWN & COUNTRY CONTRACTORS
15 years experience. Inexpensive. We perform most home improvement projects-Painting, plumbing, electrical, also odd jobs such as ceiling fans, Trac lighting, insulation projects, hot water heaters, furnices. Free estimate. Call 688-5885.

UNITED WOODWORKING & NEW JERSEY CORP.- KITCHENS, BATHROOMS, BASEMENTS. 2170 Springfield Ave., Vauxhall. 686-7111.

WINTER PRICES YOU CAN'T BELIEVE
DOORS DECKS
CEILING
SHEET ROCKING
CUSTOM WORK ETC.
LARGE OR SMALL we do them all. Give us a call between 6-8 p.m.
BOB 686-7461

WESTWAY INTERIOR REMODELING
REC ROOMS, KITCHENS, STUCO, ETC.
NO JOB TOO SMALL
FREE ESTIMATES
CALL JERRY
352-9108

INSURANCE 6

Got Insurance Problems?
Let Us Help
You Solve Them
ALL TYPES OF INSURANCE
SAVE ON TRUCK, AUTO, LIFE, HOMEOWNERS
& ALL COMM'L LINES
INCOME TAX SERVICE
INSURANCE AGENCY
TANGO-FEDOR
DIAL
862-7499, 862-3545
"Michael A. Tango"
"Walter P. Fedor"
530 S. WOOD AVE.
LINDEN EST. 1907

KITCHEN CABINETS 6

DOLLY MADISON KITCHENS
Buy Direct From Factory and Save.
FREE ESTIMATES
Rte. 22 Springfield
379-6070

DOLLY MADISON KITCHENS
Buy Direct From Factory and Save.
FREE ESTIMATES
Rte. 22 Springfield
379-6070

KITCHENS
Counter tops
Formica facing
New kitchens
Reas. Prices-Free Est.
Bob Costello, 24 hrs. 245-5060

KITCHEN CABINETS
Sold and installed. Old cabinets and countertops resurfaced with formica.
486-0777

LANDSCAPING 6

ED'S LANDSCAPING- SPRING CLEAN-UP, MONTHLY MAINTENANCE, Seeding-Fertilizer & Lime. Shrub & Tree Care. Free Estimates. 964-7633 anytime.

FREE APPLICATION
OF WEED KILLER
When you hire our service.
HAIMO'S LANDSCAPING
"A cut above the rest". Experienced and dependable service for your lawn.
379-7689 or
379-7698
Ask for Al • or leave message.

GRASS CUTTING- Hedge clipping. All around garden maintenance. Reasonable Rates-687-4993 or 955-2989.

IT'S THAT TIME OF THE YEAR
If you need spring clean-up, fertilizing, lime, cutting, triming, landscaping. Call Steve,
272-5066 Free estimate

I WILL PREPARE YOU LAWN- • ROTOTILING • SHRUBS • SOD, ETC. All at reasonable prices. Please call for free estimate. (Sub-Contacts also accepted). 721-3816, anytime.

M & M LANDSCAPING
Complete yard care. Clean up, fertilizing, liming and grass cutting.
464-5544

R. HUBBARD
Has 16 years experience in lawn care and construction, sodding, designing and planting. A graduate in modern landscaping. Residential-Commercial. Call anytime for any area. 354-9490 or 561-6244.

SPRING CLEAN-UP- Free fertilizer and lime with monthly maintenance contract. Call 686-2107, between 3 and 7 p.m.

T & T LANDSCAPING
Lawn maintenance, Lawn chemical service, Spring clean up, Shrub planting & care.
FREE ESTIMATES
232-5302 or 654-4162.

LANDSCAPING 6

V & D GENERAL CONTRACTORS
Spring clean up, monthly maintenance, lawn renovation, seed, fertilizer, lime, top soil, shrubs and sod. Very reasonable rates. Free estimate. 964-0232.

Z.O. LANDSCAPING
• Design
• Sod
• Spring Clean Ups
• Maintenance
• Top Soil
• Thatching
SPECIALIZING IN LAWN RENOVATIONS & CHEMICAL APPLICATIONS
LICENSED & INSURED
CALL: 687-7294
761-0459

LAWNMOWER SERVICE 6

CHESTNUT LAWN MOWERS
Sales-Service-Parts
• SNAPPER • BOLENS
• TORO • JACOBSON
• GILSON • BUNTON
421 CHESTNUT ST.
UNION • 687-5270

LIMOSINE SERVICE 6

Blasemart Limousine Service
Airports. Hotels, motels, residential
Executive Service. N.Y.C. Trips
Group rates to Travel Agn.
(201) 673-6689

MASONRY 6

ALL TYPES OF MASONRY- • STEPS • PATIOS • SIDEWALKS. FREE ESTIMATE. CALL PHILIP AMBERG:
276-2502

ALL MASONRY- Steps, sidewalks, waterproofing. Self employed. Insured. We also do community grants. A. ZAPPULLO & SON, 687-6476, 372-4079.

MASONRY 6

MASONARY
Quality work, reasonable prices. Built to last.
C & F CONSTRUCTION
889-4843

TERRY HOWELL- MASONRY CONTRACTOR, STEPS, SIDEWALKS, PATIOS, DRIVEWAYS. No job too small. Free Est. 964-8425.

MOVING & STORAGE 6

AMERICAN RED BALL
Local & worldwide movers. Red Carpet service to FLORIDA. Agent UNIVERSITY Van Lines. 276-2070. 1401 W. Edgar Road, Linden. PC 00102.

A-1 MOVING & STORAGE
EXPERIENCED
LOW RATES
CALL 241-9791 PM 00112
105 W. Westfield Ave.
Roselle Park

Aaron Piano Movers
"The Best Piano Movers You'll Get For Your Money"
ONLY PIANOS
Insured. Reasonable. WE GO ANYWHERE
541-4114

BERBERICK & SON
Expert MOVING & STORAGE at low cost. Residential, Commercial. Shore Trips. Local & Long Distance. No job to small. 561-2013. Lic. 660.

M & M MOVERS
formerly of
Yale Ave., Hillside
LOCAL & LONG DISTANCE MOVING
PM 339
688-7768
1925 Vauxhall Rd.
Union

MOVING & STORAGE 6

DON'S Moving and Storage
(The Recommended Mover)
OUR 25th YEAR
PC 00019
UNION 687-0035
375 Roseland Place

SHORTLINE MOVERS
Packing & Storage. Specialists in piano & appliance, moving. 24 hour service. 486-7267. Lic. 450.

WE-HAUL TRUCKING- "Why U-Haul when We-Haul". Local hauling & trucking.24 hr.-Insured-Free Est. Reasonable rates. 272-1921.

ODD JOBS 6

A-1 RUBBISH REMOVAL
Appliances, furniture & rubbish removed. Attics, cellars, garages, leaders & gutters cleaned. Reasonable, 763-6054.

HOME HANDY MAN
Painting, paperhanging, carpentry & odd jobs, clean-ups. No job too small. 964-8809.

ODD JOBS
10th Year
Electrical work. Ceiling fans, hung. A/C lines, plumbing, painting, Etc. Call 964-6045 or 687-5529.

Rubbish Removed
All furniture wood & metals taken away. Attics, cellars, & garages cleaned. Reasonable rates.
325-2713.

PAINTING 6

INTERIOR & EXTERIOR Painting. Leaders & Gutters. Free estimates. Insured. Stephen Deo. 233-3561.

AUTO MARKETPLACE

ANTIQUE FORD 1930-R.S. COUPE-LIKE NEW $9,950. also Ford 1923 Touring, new top/engine $8,950. Evenings/weekends 379-7854.

ARE YOU LOOKING FOR A "One Day" classic car? "1966 T-Bird." Call after 6 p.m. 686-8923.

'78 BUICK SKYLARK- 4 Dr. P/S, P/B, A/C, rear defoger, radials, 35,000 miles. $3,500 firm. Call 688-1224. Must be seen to appreciate.

'81 BUICK- Regal Limited, power steering, power brakes, air conditioning, white with blue interior. 29,000 miles. $7,450. Call after 5pm 272-5290 or 687-7071.

CARS- Sell for $118.95 (average). Also Jeeps. For Directory call 805-687-6000 Ext. 1448.

'78 COLT- Air conditioning, AM-FM radio, radials, 38,000 miles, original owner, excellent condition, $3,100. 272-7969.

'78 CHEVETTE- 2 Door hatchback, 4 speed, AM FM, excellent condition, 69,000 miles. $2,200 Call 277-2569.

'78 COUGAR XR-7- Air condition, power steering and brakes, Am/Fm, 8 track stereo, 29,500 miles, $4,000. 762-4121.

'79 DODGE DIPLOMAT MEDALLION- 2 Door, power steering, brakes, windows, air, AM/FM, snow tires, excellent condition, 67,000 miles. $3,900. 241-9809.

'72 3-DOOR PINTO Rebuilt, $500 or best offer. Call 964-7032

'78 DODGE OMNI- power steering, 4 speed, rear defroster, 4 door, front wheel drive, 45,000 miles. Excellent condition. 761-4422, after 5, 763-7208.

'73 FORD LTD- County Squire Wagon, 45,000 miles, trailer hitch, 1 owner. Good condition. Call 273-9134.

'75 GRANADA- 4 Door. Mint condition. Garage kept, AM FM Stereo, air conditioning, power brakes, 4 new tires, 70,000 miles. $2,350. Must see!! Call 687-1440.

LATE MODELS '80 & '81 models at wholsale prices. Call for details.
CUSTOM LEASE 687-7600

'79 TOYOTA COROLLA SR- 5 Lift back, 68,000 highway miles, 5 speed, AM FM, new battery and brakes, snow tires, $2,900. Call 761-7397 or 731-6017.

'77 VW- 4 Door stationwagon, AM/FM radio, air condition, automatic, excellent condition, $2,800. Call 376-6547.

PAINTING 6

INTERIOR & EXTERIOR Painting, leaders & gutters. Free estimates. Insured. 686-7983 or 753-7929. J. Giannini.

INTERIOR & EXTERIOR PAINTING- No jobs too small. Gutters cleaned, windows washed. References. 376-2079.

JOHN SCOTT- CUSTOM COVERINGS. Interior/Exterior Painting. Paperhanging. Fully Insured. ROSELLE PARK. 241-7405.

K. SCHREIHOFER- Painting interior, exterior. Free estimates, Insured. 687-9268, 687-3713, eves, weekends.

PAINTING BY First class tradesman. Home or commercial. Advice on your home painting problems. 30 years experience in the trade. Phone Nick. 245-4835, Anytime.

SIDNEY KATZ
Painting, paperhanging, plastering inside & out. Free estimates. 687-7172.

SPRING SPECIAL
Interior & Exterior painting. Also carpentry, roofing, gutters & leaders, neat & clean. L. FERDINANDI & SONS, 964-7359.

S & K GENERAL CONTRACTORS
EXTERIOR
PAINTING
CARPENTRY
Free Estimate Insured
Experienced
964-7720

SPRING SPECIALS
1 family house interior or exterior, $375; 4 family, $575 and up. Also trim windows and doors, scaffold work, carpentry, very reasonable. Rooms, hallways, $45 and up. Free estimates, fully insured. 374-5436 - 761-5511.

WILLIAM E. BAUER- • INTERIOR PAINTING • PAPERHANGING. HOME AND OFFICES. INSURED. 964-4942.

PLUMBING & HEATING 6

JOSEPH Mc GADEY- (PLUMBING LIC. 5013). Electric Sewer Cleaning Service. No Job Too Small. 354-8470.

L & S PLUMBING & HEATING
Service-Specializing in small jobs, water heatrs, bathrooms, repairs, etc. 376-8742. (Lic. No.354)

NEED A PLUMBER?
Call GERARD, no job too small. Visa & Master Charge. 232-3287. License No. 4866.

FRANK HILBRANDT
Specializing in all type cermaic tile and stall showers. Repairs • Remodeling
Regrouting
Free Estimate
Fully Insured
272-5611

TREE SERVICE 6

GYPSY MOTHS BUG'N YOU?- EXPERT TREE SPRAYING FOR INSECT CONTROL. 467-9733. K.C. TREE SERVICE. 266-Morris Ave. Spfld.

ROOFING & SIDING 6

G & G ROOFING CO. Shingles, Hot roofs, repairs, gutters, leaders, also painting. Licensed, Insured. Free Estimates. 373-9578.

WILLIAM H. VEIT
Roofing — Seamless Gutters. Free Estimates. Own work, insured. Since 1932. 373-1153.

SLIPCOVERS 6

CUSTOM SLIPCOVERS DRAPERIES and RE-UPHOLSTERY
Guaranteed Workmanship. 33 years experience, formerly at STEINBACH'S. Discount for Senior Citizens. FREE Shop-at-Home Service.
Call: WALTER CANTER at
757-6455

REAL ESTATE 7

$82,900 . . . 4 BEDROOMS
CHOICE LARCHMONT AREA
Recently reduced in price this modern home features a large modern eat in kitchen, paneled family room garage, gas heat plus more. All offers will be submitted the owners are anxious to sell.

$92,900 BATTLEHILL AREA
3 BEDROOM SPLIT LEVEL
Surely one of Union's best values, this home features, 2 baths, family room with bar, garage, gas heat, fenced in yard, plus more.4
DISTINCTIVE PROPERTIES
2801 Morris Ave. REALTORS Union
964-7200

NO MONEY DOWN
Bank repossessed lot. Take over payments. Private lake community. Pa. Pocono Mts. Call Mr. Rue eves. 1-800-233-8160.

P O C O N O FORCLOSURE- Take over lot payments of $100 per month on balance owned of $5,500. save $6,000. No money down, have sewer and water and all amenities. Call collect Mrs. Cook, (717) 421-8078.

HOUSE FOR SALE 7

A new B/K Exclusive in the choice Salem-Ridge Washington School section:
7 RM 1½ BATH S/L
FLORIDA BOUND:
$105,000!!!
Spotless 3 bedroom, well planed split level on a safe, quiet street. Includes new eat-in science kitchen, paneled rec room, plus low, low taxes.
B/K, 686-1800
BROUNELL & KRAMER, Realtors
1435 MORRIS AVE., UNION

MOUNTAINSIDE- By owner. Charming custom built ranch, living room with fireplace, dining room, modern eat-in kitchen, 2 bedrooms, rec. room, enclosed porch, attached garage, beautiful ½ acre lot. Asking $124,900. Principals only. Call 233-1988.

7 ROOM SPLIT
PRIME RESIDENTIAL LOCATION
Garage, patio, and finished basement. Offering in $100's. For inspection call Silla Realty. 851-0033.

HOUSE FOR SALE 7

UNION
BUY OR SELL CALL
WHITE
Realty Realtors 688-4200

UNION
RELY ON A REALTOR
For Buying Or Selling
CENTURY 21
RAY, BELL & ASSOC.
688-6000

UNION-HOUSE FOR SALE BY OWNER- 7 Room split, central air, dishwasher, large fenced in yard. Off Salem Road. For more information call 686-6747.

UNION- 2 Family, 2 car garage, 100 ft. deep back yard, aluminum siding, 4 & 4 with bath. Vauxhall area. Contact. 686-2456, before 9 a.m. or after 1:30 p.m., Monday through Thursday.

REAL ESTATE 7

UNION
LIVINGSTON SCHOOL BRICK COLONIAL
Spotless inside and out, this 4 bedroom Townley residence invites a closer look. Centrally air cooled second floor, living room with fireplace, 1st floor powder room and large modern kitchen. Asking $95,900.
Call 353-4200

DEGNAN & BOYLE REALTORS
540 NORTH AVE.
ELIZ. UNION LINE

UNION
PUTNAM MANOR
JUST LISTED
Beautiful, 4 bedroom split level, close to golf course. 2½ baths, science kitchen, family room with wet bar, 2 car garage; Much, much more! Call 686-0656.
Biertuempfel-Ostertag Agency

UNION
BUYING OR SELLING?
Call Silla Realty, Bkr.
851-0033

UNION
TOWNLEY AREA
4 BEDROOMS
Brick and stucco exterior and dreamy interior layout, modern kitchen with dishwasher, first floor powder room, fireplace, centrally air cooled second floor, more. New on market. Asking low 90's.
Call 353-4200

DEGNAN & BOYLE REALTORS
540 North Avenue
Eliz.-Union line

RENTALS 8

APARTMENTS FOR RENT 8

LANDLORDS- No fee. No obligation. No expenses. Screened and qualified tenants only. Century Rentals 379-6903.

MAPLEWOOD LINE
1 Bedroom, parking, heat paid, $280.
Highrise, kids, garage, heat paid, $365.
2 Bedrooms, kids, garage, heat paid. $495.
JUST RENTALS Broker
687-6050

IRVINGTON ORANGES
1 Bedroom, 1st floor, utilities paid, $215.
DUPLEX, kids, heat paid, $275.
2 Bedrooms, kids, heat paid, $300.
IRVINGTON- 3 bedrooms, kids, pets, $350.
6 rooms, kids, $375.
JUST RENTALS Broker
687-6050

ROSELLE PARK- Grand Apartments. Well secure, one and 2 bedroom apartments and efficiencies. Heat, hot water and cooking gas included. Near transportation and shopping. Call 241-7591. Open evenings.

UNION- 4½ large rooms, 2nd floor of two family, supply own utilities. Available June 1, Call 687-2516 after 5 PM.

UPPER IRVINGTON- 2 and 3 room apartments. Heat and hot water supplied. Near transportation. Taking applications. Apply after 3 PM and see superintendent in basement, 3, Elmwood Terrace, Irvington, N.J.

UNION- 3½ room apartment, heat and all utilities, 2nd floor of private home, ideal for business couple. Call 687-0352, after 5 p.m.

UNION- 3½ rooms, heat and all utilities, near transportation, business couple only. Available June 1, Call 687-0352 after 5:30 p.m.

APARTMENTS WANTED 8

LANDLORDS- Take the work and worry out of renting your home or apartment. We bring prequalified tenants to you at no cost or obligation. Call DEGNAN-BOYLE Realtors, 353-4200 or 272-9444.

MATURE, BUSINESS WOMAN- Seeking small apartment in Union area. Call Charlotte 9-5 at 851-0200.

POLISH Couple with two children seeks 2 bedroom apartment in Linden. Reasonable price. References supplied. Call 673-4221.

SINGLE, MATURE, WORKING- woman, needs 3 room apartment. Reasonable rent. Union, Maplewood or South Orange area. 354-2468 after 4p.m.

WORKING COUPLE- seeks 4 to 5 rooms, Kenilworth, Garwood, Roselle Park areas. Prefer 2 family, parking. Reasonable rent. 7-9 p.m. weekdays, 12-5 weekends. 245-1416. June 1st or 15th.

APARTMENTS WANTED 8

WANTED- 1 Bedroom garden apartment, Springfield area, adult couple. Near transportation. Call evenings after 7 PM. 371-6212.

OFFICE SPACE 8

UNION- Desirable modern office space available, convenient location, ample parking. Stuyvesant Ave. Call Mrs. Bender 964-5950.

OFFICE TO LET 8

UNION CENTER- Air conditioned, carpeted, paneled office, 2nd floor, 2 private offices and reception area. Utilities supplied. $500. per month. Call 686-0656.
Biertuempfel-Ostertag Agency

ROOMS FOR RENT 8

IRVINGTON- Furnished room, kitchen and bathroom privileges, separate entrance, nice location. Working person or student only. Call 374-5625.

VACATION RENTALS 8

POCONOS- Secluded, beautiful mountain area, near all recreational facilities, New home, sleeps up to 8, Call 245-4888.

SEASIDE PARK- Summer home, ocean block, 5 bedrooms, 2 baths, availability June 25 to July 16, $560.00 per week. 289-6684.

BUSINESS OPPS. 9

Handy Man's Dream
Major Appliance Service
Established firm now offering limited franchises in the New Jersey area. $50,000 yearly earning potential, training included, immediate income, no selling, investment required. $10,000 and up. Call Cynthia for info & appt. 647-9434.

AUTOMOTIVE 10

K & K COLLISION WORKS- Complete body and fender service. "We specialize in perfection" 688-7766. 663 U.S. Hwy No. 22. Hillside, N.J.

BMW
OVER 500
New and Used
MOTORCYCLES
In Stock
VIP CYCLE & SPORTS CENTER
Route 22 &
Somerset St.
North Plainfield
753-8180
Open Daily 9-9; Saturday 9-5

ROCKY'S CHESTNUT SERVICE CENTER- 707 Chestnut St. Union, N.J. 07083. Road Service. 686-9646.

AUTOMOTIVE 10

'78 SHASTA TRAILER- 15 Foot travel trailer. Toilet, hot water, electric, stove, refrigerator, awnings. Sleeps 5. Complete tow package. Frim, $3,500. Extras. 686-4329.

AUTO ACCESSORIES 10

BUY-WISE Auto Parts WHOLESALE
To The Public
Open 7 Days
Sun. 8 am to 2 pm
Wed. & Sat. 7:30 to 5:45 pm
Weekdays 7:30 am to 7 pm
688-5848
Vauxhall Section
2091 Springfield Ave.,
Union

"SUMMERS COMING"- Do you need a tow hitch for your car? Custom Tow Hitches sold and installed at reasonable prices. AMBER HITCHWORLD INC., 2419 E. Edgar Road, Linden, N.J. (3 blks. south of Bayway Circle) 486-7738.

AUTO DEALERS 10

MULTIPLY YOUR SAVINGS
MULTI CHEVROLET
NEW-USED-LEASES
2277 MORRIS AVE.
UNION
686-2800

OLDSMOBILE
Oldest & Largest Exclusive Olds Dealer in Union County
ELIZABETH MOTORS, INC.
Value Rated Used Cars
582 Morris Ave.
Elizabeth 354-1050

SMYTHE VOLVO
Exclusive Volvo Dealer
326 Morris Ave. Summit
273-4200
Authorized
Factory Service
Long Term Leasing

AUTOS WANTED 10

$$$ TOP DOLLAR- For your junk or used car or truck. FREE QUOTES. 688-8294.

WE PAY CASH- FOR YOUR JUNK CAR OR TRUCK. 375-1253, IRVINGTON. HIGHEST PRICES PAID!

WE BUY JUNK CARS & TRUCKS
Highest Prices Paid
Free Pick Up
7 days 344-3113

We Buy Junk Cars
TOP $$ PAID
24 hr. serv. 688-7420

WANTED
A special kind of person — one who are looking to a bright future with a trade — not a job. Make those mortgage and car payments disappear — earn big $. Attend our school and become a pro bartender — convenient hours. Train and learn with the best.
OPEN HOUSE SAT. 11 TO 2
623 N. Wood Ave. Linden
GLOBE BARTENDING SCHOOL
925-1160

Let an expert do it!

Use this handy reference to nearby businesses and services. as close as your telephone!

ACCOUNTING

LONGO & BARAN CPA'S
Small business accounting and tax services. "Our goal is to help you grow."
851-0152

AIR CONDITIONERS

AIR CONDITIONERS REFRIGERATORS
Commercial Air conditioners and refrigerators.
EXPERT REPAIRS
FAST SERVICE
REASONABLE RATES
687-8770
Ask for Michael

AUTO BODY REPAIRS

CANGE
Auto Body Service
• Insurance Estimates
• Wrecker Service
CALL
687-3542
465 LEHIGH AV. UNION

AUTO DEALERS

OLDSMOBILE
Oldest & Largest Exclusive Olds Dealer in Union County
ELIZABETH MOTORS, INC.
Value Rated Used Cars
582 Morris Ave.
• Elizabeth 354-1050

AUTO DEALER

MULTIPLY YOUR SAVINGS
Multi Chevrolet
NEW-USED-LEASES
2277 MORRIS AVE.
UNION, 686-2800

AUTO DEALERS

SMYTHE VOLVO
EXCLUSIVE VOLVO DEALER
376 MORRIS AVE. SUMMIT
273-4200
AUTHORIZED FACTORY SERVICE
LONG TERM LEASING

AUTO PARTS

Buy-Wise AUTO PARTS
WHOLESALE TO THE PUBLIC
OPEN 7 DAYS
Sun 8 a.m. to 2 p.m.
Wed. & Sat. 7:30 to 5:45 p.m.
Week days 7:30 a.m. to 7 p.m.
688-5848
Vaux Hall Section
2091 Springfield Ave., Union

BATHROOM RESURFACING

NEW TUB GUARANTEE 20 YEAR LIFE WITH NORMAL USE
IT'S POSSIBLE!
WITH PERMA CERAM "BATHROOM MAGIC"
Now your tub, sink or tile can be resurfaced at a fraction of replacement costs.
634-4236 851-0981
688-4007

CARPENTRY

BELLIS CONSTRUCTION
All Type of Carpentry Work Done
ADDITIONS • DORMERS
DECKS
ROOFING and SIDING
No Job Too Small-Free Estimate
Fully Insured
Ask For Mike:
688-4635

CARPENTRY

• ALTERATIONS
• ADDITIONS
• ROOFING
• REPAIRS
Reasonable rates. No job too small. Free estimate.
376-4227
after 6,
763-8779

CARPETS

CARPETS WHOLESALE TO PUBLIC
Congoleum no wax floors, Kenvile, GAF, all types of remnants & floor covering.
CUSTOM SHADES
Bali, Levolor, Vertical Blinds
20-50% OFF
FREE shop at home service
FREE estimates & measurements
WORLD DESIGN
687-3160
1736 E. St. George Ave. Linden.
925-0121

CATERERS

THE HAPPY COOKERS
PARTY PLANNERS.
Catering For All Occasions
• ANNIVERSARIES
• CHRISTENINGS
• OFFICE • SHOWERS
• COCKTAIL PARTIES.
Quality Home Cooking & Baking.
EILEEN HOLLYWOOD
687-3160
PEGGY CARROLL
325-1952

CLEAN UP SERVICE

CLEAN UP
• Rubbish Removal
• Attics, Cellars, Garages Cleaned
• Construction Clean-Up
Any kind and quantity of [illegible] removed.
M.J. PRENDEVILLE
635-8815

CONCERT TICKETS

UNION TICKETS
2022 Morris Avenue
Union, New Jersey
851-2000
• JOURNEY
• KINKS
• JERRY GARCIA
• MARVIN GAYE
(Major Credit Cards Accepted)

DOG TRAINING

PRIVATE IN HOME DOG TRAINING
REASONABLE RATES, TWO TREATMENTS, REFERENCES AVAILABLE.
Call: George
373-7114

ELECTRICIAN

AIELLO ELECTRIC
[illegible] dustrial wiring. Consultation Service Available. Lic. Number 2700 & 6546.
688-2311 or
964-3714.
LIGHT POWER

ELECTRICIAN

ADVENT ELECTRIC
ALL TYPES OF ELECTRICAL
LICENSE NO. 5111.
INSURED AND BONDED.
233-6759

FENCES

FENCE SALE 49¢ SQ. FT.
[illegible]
Green vinyl chain link installed. Gates and terminals sale price.
24 hour service
BILTRITE FENCE
635-6565 or
826-0010

FENCES

Residential Industrial
SINCE 1955
TOWER
FENCES
IRON • ALUMINUM
WORKS INC.
Residential Chain Link, Aluminum Lattice, Industrial, Wood fence-Pressure Treated Posts. For Cheerful Free Estimates Dial
485-0700
EASY TERMS
67 MT. PLEASANT AVE.
NEWARK

FENCES

B & Z FENCE
• CHAIN LINK & WOOD
• DOG RUNS
• FREE ESTIMATE
Residential • Commercial
• Industrial
Free Walk gate with purchase of 100 ft. or more. Financing Arranged. 381-2094-925-2567.

FLORISTS

BURKE'S FLORIST & GREENHOUSES
Since 1925
"Tried and True You'll like us Too"
686-0955

GUTTERS

GUTTERS & LEADERS
New, repairs, and clean. Roofing, aluminum siding, aluminum windows and doors.
CALL RUDY
687-2726
After 5 p.m.

HEATING

BOILER CLEANING & TUNE UP
(Residential & Commercial)
Reduce break down and insure maximum efficiency. "All Clean" will brush and vacuum fire side on your residential boiler. Have your oil burner cleaned, checked and adjusted. Residential $32.50 parts included. Commercial prices estimated. Call
"ALL CLEAN"
241-6302

HOME IMPROVEMENT

MAKE OLD CEILINGS NEW
• SHEET ROCK
• SUSPENDED PLASTER
• PATCHING
Days 824-7600
After 5 P.M. 687-4163

HOME IMPROVEMENT

WESTWAY INTERIOR REMODELING
HOME IMPROVEMENT
REC ROOMS, KITCHENS, STUCO, ETC.
NO JOB TOO SMALL
FREE ESTIMATES
CALL JERRY
352-9108

HOME IMPROVEMENT

R & T PUGLIESE BUILDING CONTRACTORS
ADDITIONS-ALTERATIONS
MASONRY-PAVING-
INSURED
272-8865

HOME IMPROVEMENT

ADRIATIC CONTRACTORS
• Dormers
• Additions
• Basements
• Bathrooms
• Kitchens
CALL PETE:
964-4974

HOME IMPROVEMENTS

All Phases Of Home Improvements
Built Ins-Tables, formica, Closets, windows, doors. Rooms paneled-Sheet rock and plastering.
JOE DOMAN
686-3824

HOME IMPROVEMENT

ALL HOME IMPROVEMENTS
Carpentry • Roofing
Gutters • Painting
Light Masonry
Driveways Sealed
No Job Too Small
Call Anytime
Buster, 964-4010
Mike, 687-2599

HOME IMPROVEMENT

HOME IMPROVEMENTS
ALL TYPES OF IMPROVEMENTS KITCHENS, BATHS, SIDING, ROOFING, REPLACMENT WINDOWS.
PRICED COMPETITIVELY
CALL 964-6530
For Information

HOME IMPROVEMENT

FRANK'S HOME IMPROVEMENTS
Painting, carpentry, plastering, drop ceilings, sheetrock fences, masonary, roofing, leaders and gutters, storm windows, etc. Estimate within 24 hours.
372-5636 or 375-4221

HOME IMPROVEMENT

NICO HOME IMPROVEMENTS
• Additions
• Kitchen Remodeling
• Bathrooms
• Redwood Decks
• Aluminum Siding
• Roofing
• Dormers
• All Carpentry Work
964-7112

HOME IMPROVEMENT

Robert Lazarick
Sidewalks, steps, patios, curbs, drains, painting, interior and exterior, leaders and gutters.
926-5265 923-2147
Dependable Service

INSURANCE

Get Insurance Problems!
Let Us Help. You Solve Them.
ALL TYPES OF INSURANCE
SAVE ON TRUCK, AUTO, LIFE, HOMEOWNERS & ALL COUNTY LINES
OCAL: 862-7499 862-3545
INCOME TAX SERVICE
TANGO-FEDOR INSURANCE AGENCY
Michael A. Tango Walter P. Fedor
130 S. WOOD AVE., LINDEN Est. 1957

KITCHEN CABINETS

DOLLY MADISON KITCHENS
Buy Direct From Factory
FREE ESTIMATES
Rte. 22 Springfield
379-6070

KITCHEN CABINETS

KITCHEN CABINETS
Sold and istalled. Old cabinets and countertops resurfaced with formica.
486-0777

Let an expert do it!

Use this handy reference to nearby businesses and services. They're as close as your telephone!

LANDSCAPING

ED'S LANDSCAPING SPRING CLEAN-UP MONTHLY MAINTENANCE
Seeding-Fertilizer & Lime
Shrub & Tree Care
Free Estimates
964-7633 anytime

LANDSCAPING

T & T LANDSCAPING
Lawn maintenance, Lawn chemical service, Spring clean up, Shrub planting & care.
FREE ESTIMATES
232-5302 or 654-4162.

LANDSCAPING

IT'S THAT TIME OF THE YEAR
If you need spring clean-up, fertilizing, lime, cutting, triming, landscaping. Call Steve,
272-5066
Free estimate

CEILINGS

THE LATEST LOOK IN ACOUSTICAL APPEARANCE
Sprayed textured ceilings. Choice of medium or coarse aggregate textures, glitter affect available. Dries to a crisp, handsome finish. No painting necessary. Conceals minor flaws and cracks in plaster ceilings at very low prices. Commercial/residential. Fully insured-Free estimate.
Call: 382-7894

LANDSCAPING

M & M LANDSCAPING
Complete yard care. Clean up, fertilizing, liming and grass cutting.
464-5544

LANDSCAPING

Z.O. LANDSCAPING
Design
Sod
Spring Clean Ups
• Maintenance
• Top Soil
• Thatching
SPECIALIZING IN LAWN RENOVATIONS & CHEMICAL APPLICATIONS
LICENSED & INSURED
CALL: 687-7294
761-0459

LANDSCAPING

V & D GENERAL CONTRACTORS
Spring clean up, monthly maintenance, lawn renovation, seed, fertilizer, lime, top soil, shrubs and sod. Very reasonable rates. Free estimate.
964-0232

LAWNMOWERS

CHESTNUT LAWN MOWERS
Sales-Service-Parts
• SNAPPER • BOLENS
• TORO • JACOBSON
• GILSON • BUNTON
421 CHESTNUT ST.
UNION • 687-5270

MOVING & STORAGE

ALL MASONRY
Steps
sidewalks
waterproofing
Self employed.
We also do Community Grants
Insured.
A. ZAPPULLO & SON
687-6476, 372-4079.

MOVING & STORAGE

DON'S MOVING & STORAGE
687-0035
375 Roseland Place
UNION PG00019

MOVING & STORAGE

PAUL'S M&M MOVERS
FORMERLY OF YALE AVE., HILLSIDE
PM 339
LOCAL & LONG DISTANCE MOVING
Call 688-7768
1925 VAUXHALL RD., UNION

MOVING

Aaron Piano Movers
"The Best Piano Movers You'll Get For Your Money"
ONLY PIANOS
Insured.
Reasonable. WE GO ANYWHERE
541-4114

PAINTING

S & K GENERAL CONTRACTORS
EXTERIOR
PAINTING
CARPENTRY
Free Estimate Insured
Experienced
964-7720

PAPERHANGING

WILLIAM E. BAUER
• EXTERIOR PAINTING
• SIDING PRESSURE/ WASHED
We'll Paint Upper Areas If You Want To Do The Bottom.
964-4942 INSURED

POOLS

ANGEL POOL & CONSTRUCTION CO.
Presents
[illegible] OF:
• Inground Swimming Pools
• Four Seasons Solar Greenhouses
• Hot Tubs & Jacuzzi
• House Additions & Homes Built To Order
• Free Price Quote & Design
Mon.-Fri. 12-5, Sat. 10-5.
818-7724
Rte 774-Rt. 1 No. Brunswick.
(Across the street from diner)

ROOFING

MIKE CIASULLI ROOFING
Highest Quality Work
Lowest Possible Price
• REPAIRS
• RE-ROOFING
• LEADERS
• GUTTERS
Tear offs our specialty
Free Estimates
Fully Insured
654-4446

ROOFING

ROBERT EBERENZ JR. ROOFING
• SIDING
• WINDOWS & DOORS
• GUTTERS & LEADERS
Serving All Of Union County. Specializing In Repair Work. Free Estimates. Full Insured.
688-9513

ROOFING

HOT TAR & SHINGLE ROOFING
$68. per Square
also
ALUMINUM SIDING
Call
674-6986

SIGNS

SIGNS BY WADE
Pretty Faces for Business Places. SIGNS OF ALL KINDS, Murals & Pin Stripping.
354-9480
632 S. BROAD ST.
ELIZABETH

TILE WORK

FRANK HILBRANDT
Specializing in all type cermaic tile and stall showers. Repairs • Remodeling
Regrouting
Free Estimate
Fully Insured
272-5411

TILE WORK

DeNicolo TILE CONTRACTOR
ESTABLISHED 1955
KITCHENS-BATHROOMS
REPAIRS-GROUTING
TILE FLOORS
Shower Doors-Tub Enclosures
Swimming Pools
Free Estimate-Fully Insured
NO JOB TOO SMALL OR TOO LARGE
Call 686-5550
2213 Vauxhall Rd.
Union, N.J.

TRANSPORTATION

ALERT TRANSPORTATION
• 7 DAYS/WEEK
• REASONABLE RATES
JFK/Newark Airports
NY/Newark Penn Stations
Manhattan & Piers
MORE!
Package & Courier Services Available.
688-8294

VACUUM CLEANERS

NEED VACUUM CLEANER SERVICE ?
• FREE PICK UP AND DELIVERY
• ONE DAY SERVICE
• 10% SENIOR CIT. DISCOUNT
(SALES & SERVICE)
• VACUUMS •
(ALL MAKES & MODELS)
WE SPECIALIZE IN NIBBY
WORLD DESIGN.
(Near Village Bakery)
1736 E. ST. GEORGE AVE. LINDEN
925-0121

CARPET CLEANING

KORCLEAN
Your Carbonated Carpet Cleaning Centre
SPRING SPECIAL
Any 4 rooms Living Rooms & Dining Rooms Hall & Stairs 44.95
Reg. $59.95-Offer expires 5/31/83
• Dry in One Hour or Less!
Our Proven 3 step process removes stains, no chance of mildew, leaves carpets soil and smelling fresh! Call 245-3235
Total home and commercial maintenance care available.

WANTED TO BUY

A & P PAPER STOCK, INC. RECYCLING PLANT
48-54 SOUTH 20th. STREET
IRVINGTON, NEW JERSEY 07111
PUT CASH IN YOUR POCKET!! BUYER OF SCRAP
NEWSPAPERS ..... $1.00 PER 100 LBS PLUS
GLASS BOTTLES ..... $1.00 PER 100 LBS
ALUMINUM CAN ..... 2¢ PER LB.
COMPUTER PRINT OUTS AND TAB CARDS.
BATTERIES • CARDBOARD LEAD • OLD ALUMINUM
COPPER • BRASS CAST IRON
(Price Subject To Change)
201-374-1750

EXTERMINATORS

EXTERMINATING
Carpenter Ants, Roaches, Silverfish, Mice, Rats.
TERMITES
Any House, $225.
Licensed & Insured
763-3810 24 hours

POOLS

BERGER POOLS COMPLETE RETAIL STORE
• NEW POOL SALES
• SERVICE & REPAIRS
• POOL OPENINGS
• LIQUID CHLORENE
15 YRS. EXP. FULLY INS. 118 W. Webster Avenue, Roselle Park.
245-8098

HOME IMPROVEMENT

JOSEPH Mc GADEY
(PLUMBING LIC. 5013)
Electric Sewer Cleaning Service
No Job Too Small
354-8470

HOME IMPROVEMENT

P. CANTARELLA III
3 GENERATIONS OF ASPHALT PAVING.
RESIDENTIAL • COMMERCIAL. Driveways • Parking Lots • Railroad ties • Patch work • Belgium Block Curb • Seal Coating • Resurfacing • Factory Maintenance • Fully Ins. Free Estimate. 687-1775 or 687-1638.

EXTERMINATORS

AVP TERMITE & PEST CONTROL
Specialists in:
TERMITES • CARPENTER ANTS
Roaches • Silverfish • Spiders
Waterbugs • Squirrels
Ask about our written guarantee
FREE
Termite Inspection & Estimate
FHA, VA & CONV. CERTIFICATES
Commercial & Residential
Call
353-5445

PAVING

B. Hirth PAVING
B. HIRTH
Residential & Commercial Asphalt Work
Driveways • Parking Areas • Sealing
Resurfacing • Curbing
Free Estimates • Fully Insured
687-0614

CLEAN UP SERVICE

SPRING -CLEAN-UP-
Free fertilizer and lime with monthly maintenance contract. Call 686-2107, between 3 and 7 p.m.

AUTOS

WE PAY CASH
FOR YOUR JUNK CAR OR TRUCK
375-1253
IRVINGTON
HIGHEST PRICES PAID!

HOME IMPROVEMENTS

JAYBAR HOME IMPROVEMENTS
Decks, additions, basements, kitchens, attic and whole house fans. Free Estimates. Insured.
964-8338

POOLS

POOL OPENINGS REPAIRS
COMPLETE POOL SERVICE
FULL LINE OF BIO-GUARD CHEMICALS
P.M. SWIMMING POOL SERVICE AND SUPPLY
2065 Springfield Ave., Vauxhall.
964-0781