

**History of the past**  
Former newspaper editor Milton Kashen continues his series about Springfield's past, Page 6.

**Bagpiper plays**  
Nicolson Griggs of Union performs Scottish music at festival, Page B2.



**Maintaining health**  
A few Union County communities are staying healthy by offering local health fairs, Page B4.

# Springfield Leads

VOL. 65 NO. 49—THURSDAY, SEPTEMBER 8, 1994—2¢ SPRINGFIELD, N.J., Home of Hazel Hardgrove TWO SECTIONS — 50 CENTS

## Community Update

### School starts today

The first day of school for students in the Springfield public schools will be today. School offices will be open for student registration.

School hours are: Elementary — 8:40 a.m. to 3 p.m., Middle School — 8:15 a.m. to 2:45 p.m.

Parents are asked to send children in the elementary schools with a "bug lunch" on the first day of school. Children at the middle school will be able to purchase a hot lunch for \$1.85.

The lunch menu for today will be chicken nuggets with favorite sauce, dinner roll and butter, potatoes, hot vegetable, and chilled fruit. The second entrée will be a tuna sandwich.

Parents and guardians with questions about transportation or school procedures should contact their neighborhood school.

### School plans program

Congregation Israel of Springfield has announced that its nursery school, under new director Michelle Weiss, will begin a "Mommy and Me" program in September, when school resumes for the fall session.

"Mommy and Me" is designed to allow mothers and fathers with young children, approximately 15 months to 24 months of age, to spend an hour in a classroom setting to interact with other children and to participate in music, arts and crafts, storytelling, and developmentally appropriate activities. This is an opportunity for parents to spend time with their children and prepare for the nursery school experience.

For more information about this program as well as the 2-, 3-, or 4-year-old programs at Congregation Israel, contact Weiss at (201) 467-9666.

### Volleyball offered

The Springfield Recreation Department announces that co-ed volleyball will again be offered to Springfield residents. It is scheduled to begin Tuesday in the Sandmeyer School gym from 7:30 to 10 p.m. Joyce Palazzi will again supervise the program. For more information, call the Recreation Department at (201) 912-2227, Monday through Friday from 9 a.m. to 4 p.m.

### Grad courses offered

Residents can take advantage of the opportunity to take two three-credit graduate courses right at F.M. Gaudineer School by simply walking in for on-site registration on the first night of classes. The public school system has become an off-site campus for Kean College Graduate School of Education. The two courses being offered for the fall semester are Cooperative Teaching and Cooperative Learning, taught by Assistant Superintendent Albert La Mersey; and Education in New Jersey: Critical Issues, taught by State Developer Pamela Gray. The Cooperative Learning course begins on Sept. 14 at 5 p.m. and the Critical Issues course starts on Sept. 12 at the same time. The cost of each course is \$501.45 plus a \$15 registration fee.

For more information, call Pam Gray at (201) 376-1025, Ext. 219. Anyone thinking of starting graduate work or who wants to freshen up their skills can walk through the rear entrance of Gaudineer School on Sept. 14 or Sept. 12.

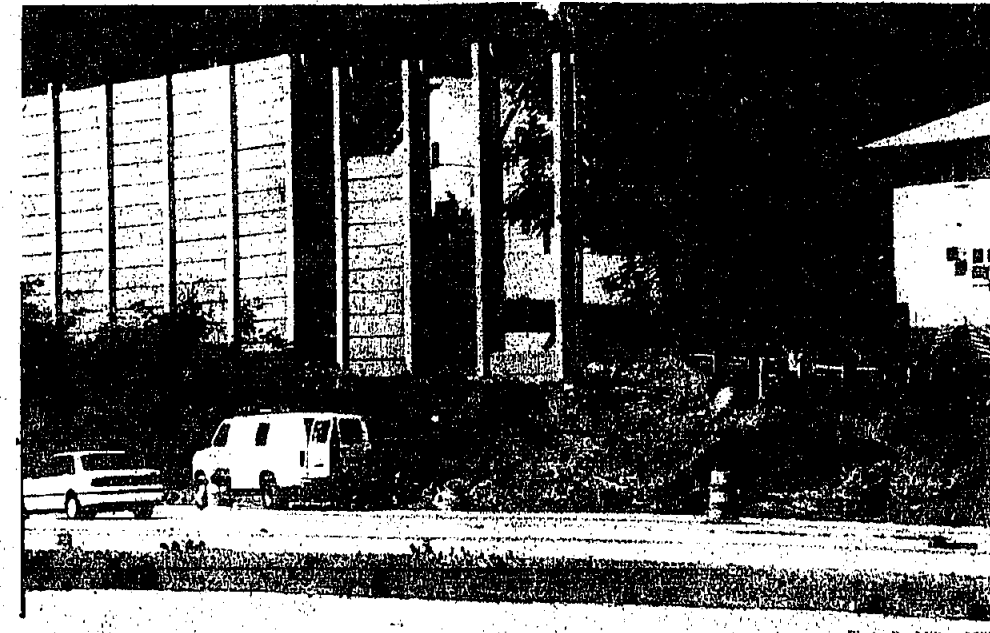

Sound barrier construction along Route 78 continues with a mixed response from residents.

## Barrier construction to be completed

By Dennis Schaaf  
Correspondent

The state Department of Transportation's project to construct concrete noise walls and perform roadwork along a 3-mile stretch of Route 78 in Union and Springfield is slated to be completed in August 1995, a DOT spokesman said Tuesday.

Spokesman Jeff Lamm said the \$13.7 million project is less than half done, but is "on schedule."

The DOT is building 20-foot-tall concrete noise walls along much of the stretch between the Garden State Parkway in Union and Main Street in Springfield. It is also performing roadwork near the Parkway entrance and exit.

Some Union residents have complained that noise walls, designed to act as sound barriers, have been erected seemingly for no legitimate reason in front of Hollywood Memorial Cemetery in Union and that trees

noise walls would render them ineffective since "the sound would get through to houses nearby."

He said the DOT must cut trees to provide enough room for the walls.

"We cut in a little bit and the distance varies from location to location," Lamm said.

One Union resident, who declined to be identified, said residents had not understood why sound barriers had to be constructed in front of the cemetery if there were no houses there.

"Maybe they'd really root in peace," the resident quipped.

But he said the DOT's explanation "obviously makes sense."

The resident, added however, that he still "doesn't like the look" of the concrete walls.

"The DOT spokesman said the noise walls have been a longstanding wish of some residents. He said acoustic studies were performed that showed the walls would benefit surrounding homes."

He said the DOT's explanation "obviously makes sense."

The resident, added however, that he still "doesn't like the look" of the concrete walls.

"The DOT spokesman said the noise walls have been a longstanding wish of some residents. He said acoustic studies were performed that showed the walls would benefit surrounding homes."

He said the DOT's explanation "obviously makes sense."

The resident, added however, that he still "doesn't like the look" of the concrete walls.

"The DOT spokesman said the noise walls have been a longstanding wish of some residents. He said acoustic studies were performed that showed the walls would benefit surrounding homes."

He said the DOT's explanation "obviously makes sense."

The resident, added however, that he still "doesn't like the look" of the concrete walls.

"The DOT spokesman said the noise walls have been a longstanding wish of some residents. He said acoustic studies were performed that showed the walls would benefit surrounding homes."

He said the DOT's explanation "obviously makes sense."

The resident, added however, that he still "doesn't like the look" of the concrete walls.

"The DOT spokesman said the noise walls have been a longstanding wish of some residents. He said acoustic studies were performed that showed the walls would benefit surrounding homes."

He said the DOT's explanation "obviously makes sense."

The resident, added however, that he still "doesn't like the look" of the concrete walls.

## Decision due Friday on Quarry motions

By Mark Devaney  
Staff Writer

Judge John Pisansky of Springfield Municipal Court will hear two motions Friday regarding the lawsuit that real estate developer Jerry Pecora, owner of Quarry Hills Inc., has filed against the Township of Springfield. The case dates back more than three years and involves Springfield's Council on Affordable Housing obligations, which has yet to be met.

Because of the Mount Laurel decision, handed down in 1985 by the New Jersey State Supreme Court, municipalities throughout New Jersey must provide moderate to low-income housing. The amount of housing is determined by COAH, the state agency that was set up to oversee and enforce the law. Springfield's required number is 153 units.

By failing to meet its affordable housing plan deadline, Springfield is left vulnerable to what is known as a builder's remedy.

"It's an opportunity for a private person to enforce the Mount Laurel decision," said Township Attorney Bruce Bergen.

Pecora presented plans for Mount Laurel housing to be developed in the Houdaille Quarry. According to Bergen, Pecora believes that land is unlawfully owned by the county.

When Route 78 was constructed, the New Jersey Department of Transportation took over the quarry from Houdaille Quarry Inc. The land in the quarry that was not used by the state was then relinquished by the DOT.

According to Bergen, there is a set procedure for the return of state-acquired property. The option list is as follows: The state can keep it, the state can sell it to the county, the state can sell it to the municipality, the state can lease it to the county, or the state can lease it to the municipality. Union County currently has a \$1 lease for 99 years with the state for the Houdaille Quarry.

"Our motion Friday is to invalidate the state statute which directs the DOT to lease this land for local housing purposes. We have to build housing with a lower income component," said Henry Hill, attorney for Jerry Pecora.

Pecora recently retained the Hill and Wallick law firm of Princeton, specialists in land use litigation.

According to Bergen, Pecora believes that he has absolute rights to the quarry since he originally had a contract with Houdaille Quarry Inc.

"Basically the contract said if Houdaille Quarry is offered land, they will buy it and sell it to Quarry Hills," Bergen said. Pecora paid about \$50,000 for that contract, Bergen added.

Further complicating the matter is the fact that Houdaille Quarry Inc. has since been purchased by T.I. Industries. Now it is up to the judge to decide whether or not T.I. Industries has a right to honor the contract that existed between Houdaille Quarry Inc. and Quarry Hills Inc.

In Bergen's mind, that question is moot. Springfield believes that Pecora has no right whatsoever to the land, regardless of the township's failure to meet the Mount Laurel mandate.

"We're not arguing that we haven't fulfilled our COAH obligations. Our town planner, Bob Michaels, is drawing up plans. We don't want building in the quarry. We want open space," Bergen said.

"If the judge dismisses the case, it's over. We are working on a Mount Laurel housing plan to be completed over the next several months," said Bergen.

"Can a well-connected town like Springfield violate the Mount Laurel decision?" asked Hill.

"We hope that the judge decides in our favor upon the motions Friday," Hill said.

Both attorneys referred to the likelihood of an appeal no matter what the outcome.

**SOUND OFF**

How do you feel about the Route 78 sound barriers?

YOUR VOICE SHOULD BE HEARD! CALL 908-686-7700, ext. 401

Callers may leave home and telephone numbers for verification. Information published according to privacy policy.

## Taco Bell thief wanted

By Mark Devaney  
Staff Writer

Taco Bell on Morris Avenue was robbed last week by a lone male, described as being black, in his late teens or early 20s, 5 feet 11 inches tall, 150 pounds, with a muscular build.

According to Police Chief William Chisholm, the thief entered Taco Bell late last Monday, displayed a small handgun, and announced a hold-up.

"He took money from the register and fled in a waiting car, which was occupied by at least one other suspect of unknown description," Chisholm said.

"The car was described as a dark-colored sports car like a TransAm and was last seen headed eastbound on Morris Avenue," Chisholm reported.

"Anyone with information about the crime is asked to contact the Springfield Police Department at 376-0400.

□ In another investigation by the Springfield police, a fraud ring that has been called a "do-nothing" post.

More importantly, Chisholm stressed that he hopes to have added two more cops to the Springfield ranks by January. Such an increase would put at least seven men on the road, which would more than likely beef up surveillance of Route 22.

Chisholm objected to the claims that a foot patrolman on Morris Avenue is useless. He talked about "visibility" and "community policing." He believes the value of the foot patrol cannot be measured in the number of criminals who are collared on Morris Avenue.

## Police chief defends Morris Avenue foot patrol

By Mark Devaney  
Staff Writer

Police Chief William Chisholm has no intention of ending the foot patrol that he reinstated this summer on Morris Avenue. In fact, the detail may continue through the winter.

Chisholm responded to the article that appeared in the Leader three weeks ago alleging that the department was a curious shift in manpower since the overwhelming majority of crimes in town have occurred along Route 22 rather than the center of town.

Although Chisholm is well aware of and concerned about the rash of grab and drag crimes that have plagued Springfield, he believes it is equally important that patrolmen be seen in the town center.

"A lot of people called me and said they liked the post. My opinion is that there are more people downtown and with the revitalization that has occurred here, that area lends itself to a foot patrol," Chisholm said. "Will it deter crime? Maybe. Will it stop crime? No."

The chief pointed out that there are usually more than four law enforcement officers on duty during the questioned 3-11 shift. In other words, the foot patrol does not really say one-quarter of the police force on what has been called a "do-nothing" post.

"He's allowed to go in stores, if he's needed," Chisholm said. "He can talk to people, but he cannot carry on lengthy conversations with anyone," Chisholm said. He would prefer that the officer be helping citizens across the street or conducting other police business.

Regarding the grab and drag crimes that have taken place, Chisholm reported that the perpetrators of five of the six crimes have been arrested. However, he advised that citizens remain cautious while patronizing stores on the highway.

"Grab and drags are definitely a problem emanating from the city. I don't want to make people paranoid, but they want to feel secure," he added.

Once the new men arrive, Chisholm anticipates that his sergeants and lieutenants will assign them properly.

"I would like to think they are going to send them to where they can best serve the community," Chisholm said.

The foot patrol post has drawn approval and disapproval from residents and officials. Mayor Marc Forman supports a foot patrol and reported that many other residents like seeing a cop downtown during the early evening.

"Pedestrians derive a sense of security from seeing a patrolman on Morris Avenue because the area has become so much busier," said Forman.

Township Committeeman Jeffrey Katz has voiced his opposition to the realignment, labelling it a "punishment detail."

"Depriving the town one-quarter of its police manpower is absolutely silly," said Katz, a sentiment echoed by Mich Fenton, president of the Springfield Police Officers' Benevolent Association.

"The safety of the residents and police officers is always our main concern," Fenton said. "We would hope that this post be reconsidered."

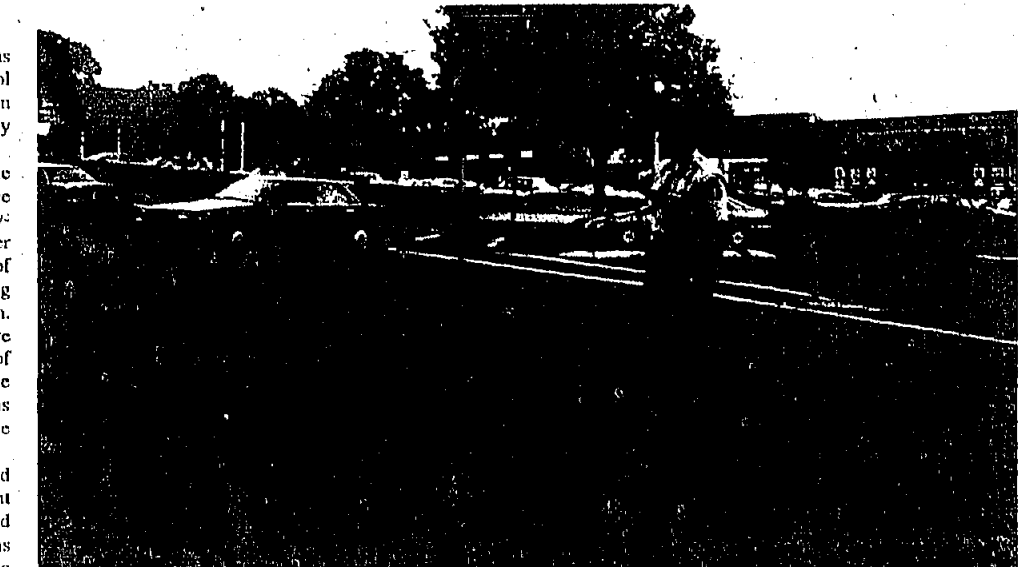

Police Chief William Chisholm feels the criticisms leveled at his department's downtown foot patrol as a "punishment patrol" have been unfounded, claiming that the patrol is necessary in such a revitalized area as Morris Avenue.

9-8-94

Table with 2 columns: Category and Page Number. Includes sections like 'Inside the Springfield Leader', 'Short range story', 'Editorial', 'Op-Ed', 'Obituaries', 'Religion', 'Sports', 'Entertainment', 'Classified', 'Real estate', 'Automotive'.

How to reach us: Our offices are located at 1291 Stuyvesant Avenue, Union, N.J. 07083. We are open from 9 a.m. to 5 p.m. every weekday. Call us at one of the telephone numbers listed below.

Police Mail: Our main phone number, 908-686-7700 is equipped with a voice mail system to better serve our customers. During our regular business hours you will always have a receptionist answer your call. During the evening or when the office is closed your call will be answered by an automated receptionist.

To subscribe: The Leader is mailed to the homes of subscribers on a delivery every Thursday. One-year subscriptions in Union County are available for \$20.00. Two-year subscriptions for \$35.00. College and out-of-state subscriptions are available. You may subscribe by phone by calling 1-800-686-7700 and asking for the circulation department. Please allow at least two weeks for processing your order. You may charge your subscription to Mastercard or VISA.

News releases of general interest must be in our office by Friday at noon to be considered for publication the following week. Pictures must be black and white glossy prints. For further information or to report a breaking news story please call 1-800-686-7700 and ask for the news department.

Letters to the editor: The Leader provides an open forum for opinions and welcomes letters to the editor. Letters should be typed double spaced if possible, must be signed, and should be accompanied by an address and daytime phone number for verification. For longer submissions, be our guest in an occasional column for readers on the Editorial page. Letters and be our guest columns must be in our office by 9 a.m. Monday to be considered for publication that week. They are subject to editing for length and clarity.

To place a display ad: Display advertising for placement in the general news section of the Leader must be in our office by Monday at 5 p.m. for publication that week. Advertising for placement in the B section must be in our office by Monday at noon. An advertising representative will gladly assist you in preparing your message. Please stop by our office during regular business hours or call 1-800-686-9911. Monday to Friday from 9 a.m. to 5 p.m.

To place a public notice: Public notices are notices which are required by state law to be printed in local weekly or daily newspapers. The Leader meets all New Jersey State Statutes regarding public notice advertising. Public notices must be in our office by Tuesday at noon for publication that week. If you have any questions please call 908-686-7700 and ask for the public notice advertising department.

Facsimile Transmission: The Leader is equipped to accept your ads, releases, etc. by FAX. Our FAX lines are open 24 hours a day. For classified please dial 1-201-763-2557. For all other transmissions please dial 1-800-686-4169.

Postmaster Please Note: The SPRINGFIELD LEADER (ISSN 012-720) is published weekly by Worrall Community Newspapers, Inc., 1291 Stuyvesant Avenue, Union, N.J., 07083. Mail subscriptions \$30.00 per year in Union County. 50 cents per copy, non-refundable. Second class postage paid at Union, N.J. and additional mailing offices. POSTMASTER: Send address changes to the SPRINGFIELD LEADER, P.O. Box 2100, Union, N.J., 07083.

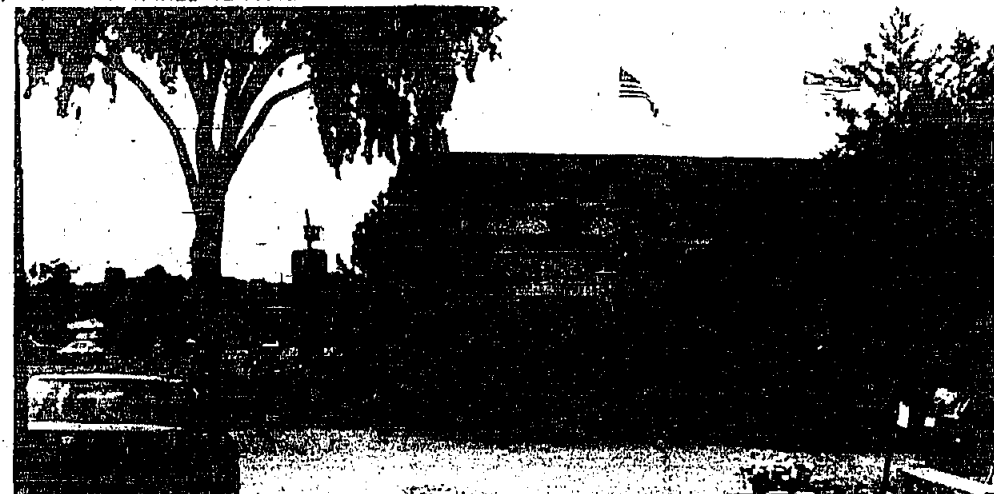

The Taco Bell in Springfield was the scene of an armed robbery last week. Springfield Police have released a police sketch of the assailant, and anyone who recognizes him is encouraged to call the department at (201) 376-0400.

### Police search for Taco Bell thief

(Continued from Page 1) Utilized false checks was broken up in Jersey City. On Monday morning, an employee at the Acme supermarket in Springfield called police and reported that a woman was attempting to cash a pay roll check drawn on a Jersey City company in the amount of \$478, according to Detective Judd Levenson. The woman's driver's license showed her to be a resident of Fort Lee, which prompted further suspicion from the Acme employee. A memo had been circulated in Acme the day before alerting cashiers to the fact that checks had been drawn illegally at different Acme under different names. The check being used at the Acme in Springfield fit the very best

### Local newspaper serves German-American culture

By Mark Devaney Staff Writer Mountainside resident Eberhard Schweizer, president of M.S. Tool Company Inc. in Kenilworth, runs more than just a thriving machine business. He is the editor and publisher of New Jersey's *Freie Zeitung*, the oldest and largest German language newspaper in the United States. "The paper is covering mainly news from Germany and Europe that is not being covered by the American media," said Schweizer of the weekly paper. "The paper covers the newest sports from Germany, a ladies' section titled 'Page for the Women,' and travel information," he added. Schweizer, a silent partner in the paper since 1963, took over the *Freie Zeitung*, as editor in 1978 when his stepfather, Helmut Heinsch, died. After World War II, the paper was operated by Louis Fischer in Irvington and prior to that by founder Benedict Pruth in Newark, who ran the paper as a daily. After Heinsch's death, Schweizer received many requests to not let the *Freie Zeitung*, which means Free Press, die. "I decided to keep it alive for the German-American community in New Jersey and the surrounding states," said Schweizer, explaining that in actuality there is a much larger population of German-Americans in neighboring states such as New York and Pennsylvania than there is in New Jersey. "The largest population in New Jersey originally was in Union," Schweizer said, but noted that changed over the last couple of years. "Many people are moving further into Morris, Hunterdon and Ocean counties, where their relatives live."

### Library program to educate the college-bound

The Springfield Public Library will present a series of programs in September designed to answer the questions of college-bound juniors and seniors and their parents. On Monday evening, Sept. 12, at 7:15, Jennifer Battle, an admissions officer at Drew University, will speak on "How to Write a College Application Essay." On Sept. 24 at 1 p.m., Ronnie Oppenheim, an educational consultant at Ronnie Oppenheim Educational Enterprises in Holmdel, will present a session on "The College Application Process." Oppenheim will address key parts of the process, including selecting and visiting schools, interviewing, and completing applications. On the following Monday evening, Sept. 26 at 7 p.m., Fran Andrea, a financial aid officer at Fairleigh Dickinson University, will discuss "Applying for Financial Aid." And on Thursday evening, Sept. 29 at 7:15, the library will welcome Sentinels of the College Board, who will speak on the topic of "The SAT Examinations." Daniels will discuss the tests in general and address the changes that will be enacted beginning with the March '94 SATs.

NEW EXCITING WEIGHT LOSS PROGRAM AT CLEAN LINE. 10% OFF WITH THIS AD. CLEAN LINE FOR COLLEGE CALL 1-800-624-3108. OPEN MON. thru SAT 1654 STUYVESANT AVE., UNION, N.J.

VISIT THE UNION CENTER FARMERS MARKET TO BUY YOUR FRESH FRUITS & FRESH VEGETABLES. ALL HOME-GROWN BY NEW JERSEY FARMERS. EVERY FRIDAY, THROUGH NOVEMBER, 1994 2:30 P.M.-7:30 P.M. COLUMBUS PARK MUNICIPAL PARKING LOT ON MORRIS AVENUE ACROSS FROM THE MUNICIPAL BUILDING. Sponsored by the Union Center Special Improvement District and the North Jersey Farmers Market Council.

FEDERAL METALS & ALLOYS AREAS LARGEST RECYCLERS. SPECIALIZING IN: ALL NON-FERROUS METALS, ALL HIGH TEMPS, PRECISION METALS, INDUSTRIAL CONTAINER SERVICE, ALL TYPES OF ALUMINUM. HOURS: MON-FRI 8:00-5:00 SAT 8:00-3:30. GUARANTEE HIGHEST PRICES (908) 287-2033. 8277 KENNEDY ROAD, SOUTH PLAINFIELD, NJ. BATTERIES & RADIATORS & ZINC & ALUM. CANS & S. NICKEL & COBALT & COPPER. GOLD & SILVER & PLATINUM.

UNION TOWNSHIP ADULT SCHOOL EVENING REGISTRATION MONDAY, SEPT. 12 - WEDNESDAY, SEPT. 21. Classes begin October 3rd. Registration Deadline Sept. 23rd. In Person Registration Mon. thru Fri., 9 a.m. to 3 p.m. Mail Registration Available. One night courses • Mini courses • Ten week courses • G.E.D. • E.S.L. • SAT Review • Reading Improvement. COURSES INCLUDE: Word Perfect, Step & Sculpt, Desktop Publishing, Country & Western Dancing, Quilting, Introduction to Psychology, Cake Decorating, Black Seal & HVAC Controls, Self Defense, Small Power Boat Handling.

THANKS FOR YOUR SUPPORT! Include this coupon w/our registration to receive a \$5.00 discount on any Fall Semester Course. UNION HIGH SCHOOL NORTH 3rd STREET, UNION For further information call: (908) 851-6543 9 a.m.-3 p.m. Mon-Fri

### Civic Calendar

The Civic Calendar is prepared each week by the Mountainside Echo and Springfield Leader. For entries in this column, please mail your schedule to P.O. Box 3109, Union, 07083. Today: The first day of school at Jonathan Dayton Regional High School in Springfield, Governor Livingston Regional High School in Berkeley Heights, and the Springfield and Mountainside school districts will be today. George Taber, founder and editor of Northern Business and Central Business newspapers, will address the Union County Chamber of Commerce's Small Business Forum at the Ramada Hotel in Clark. Registration is at 7:45 a.m. The meeting is from 8 to 9 a.m. A \$15 fee includes the meeting and full buffet breakfast. Contact the Union County Chamber of Commerce, 135 Jefferson Ave., Elizabeth, 07207, or call (908) 352-0900. The Union County Board of Chosen Freeholders will hold a public meeting at 7:30 p.m. in the freeholder meeting room. Monday: The Trailside Nature and Science Center in Mountainside will present "Hawk Watch," a program dealing with the broadwing hawk, from 1:30 to 3:30 p.m. Interested parties are encouraged to bring a lawn chair and binoculars, which will be available to loan, to scan the skies for migrating raptors. Learn to differentiate the four basic raptor groups. The program is for ages 10 and up and a donation is requested. Tuesday: The Springfield Environmental Commission will hold its regular meeting at 8 p.m. in the conference room in the Municipal Building Annex. The Springfield Board of Education will hold its regular meeting at 7 p.m. in the Board of Education Conference Room at the P.M. Gaudin School, South Springfield Avenue and Shampine Road, Springfield. The Mountainside Borough Council will hold its regular meeting at 8 p.m. at Borough Hall, 1385 Route 22, Mountainside. The Springfield Township Committee will hold its regular meeting at 8 p.m. in the Municipal Building, 100 Mountain Ave., Springfield. Coming events: Sept. 15: The Union County Board of Chosen Freeholders will hold a work session at 6:30 p.m. in the freeholder meeting room, sixth floor of the administration building, Elizabethtown Plaza. Sept. 18: The Joseph Nugent Sr. Association of Union County will hold its annual Irish Festival and Picnic to benefit a child with a life-threatening illness through the Make-A-Wish Foundation. The picnic will be held at American Legion Post 60, Westfield Avenue, Roselle Park, from 1 to 6 p.m. Admission is \$15 per person or \$30 per family, which includes food, beer, soda and games for the children. For information, call Chairperson Sue Cadigan at 974-8230, Maureen Dowling at 464-9074, The American Legion at 245-5144 or see Kevin Dowling. Sept. 22: The Union County Board of Chosen Freeholders will hold a public meeting at 7:30 p.m. in the freeholder meeting room.

Correction policy: It is the policy of this newspaper to correct all significant errors that are brought to the editor's attention. If you believe that we have made such an error, please write Tom Canavan, editor, 1291 Stuyvesant Ave., Union, 07083, or call him at 686-7700 weekdays before 5 p.m.

### Wheelchair athletes set national records

Several area junior wheelchair athletes representing the Children's Specialized Hospital of Mountainside recently set national records at the National Junior Wheelchair Championships in Edmond, Okla. The National Junior Wheelchair Championships, USA - formerly the National Wheelchair Athletic Association and Greater Oklahoma Wheelchair Athletic Association - featured more than 230 athletes from 32 states. To qualify for the Junior Nationals, athletes have to perform in regional competitions throughout the year. The CSH Lightning Wheels, the hospital's team, earned 23 gold medals, 23 silver medals and 23 bronze medals. In recognition of their achievements, the team was honored with the First Place award in the large team category for the second consecutive year. "I was very impressed with the team's performance this year," said Andy Chasanoff, the team coach and director of recreational therapy for the hospital. "We even had an athlete set a national record in the archery competition, an event we had never entered before." National records were set by Charles "CJ" Dodge of Westfield in the butterfly and 4x100 meter mixed track relay; Jennifer Hazen of Bloomfield in the freestyle and distance freestyle; Abby Park of Dover in the 4x100 meter mixed track relay; Margaret Rodden of Jersey City in archery and the 4x100 meter mixed track relay; and Paul Ward of Allentown in the 4x100 meter mixed track relay, silver in the discus, 4x100 meter girls track relay, butterfly, and 4x25 yard girls medley swim relay, and the bronze in the jowlin and freestyle.

### news clips

Trailside plans boutique: The Union County Board of Chosen Freeholders has announced that Trailside Nature and Science Center is looking for crafters and artisans to display and sell quality products at its 1994 Nature Boutique, Dec. 4 from 1 to 5 p.m. Items to be sold should be handmade from natural materials or based on a natural history theme. Crafts being sought include pottery, stained glass, unique jewelry with wildlife or insect themes, children's toys, and other unusual and creative crafts. Participating crafters also may elect to have their work sold at the Children's Gift Shop, a special feature at the boutique which allows children to shop for friends and family members within a price range of \$3 and under. Registration is \$12.50 to \$20 per space and an additional fee of \$6 is charged for gift shop participants. The Nature Boutique draws a large crowd and admission is a suggested donation of \$1 per person, which includes a door prize ticket to win valuable crafts donated by crafters. Interested and qualified crafters should call Ruth Yablonsky at (908) 789-3670, Wednesday to Friday, or send color slides or photos of craft with a self-addressed stamped envelope to: Trailside Nature and Science Center at 452 New Providence Road, Mountainside, 07092. Lock your homes: "You ought to be locked up..." or at least your home should be, even when you are in it. Many thefts occur from front rooms of residences when the occupants are outside on the back patio or deck or are working in the yard. A thief seeing that the family is busy in the yard knocks on the front door and enters when no one answers and pilfers the home while the residents are busy outside. Locking the front of the house while you are out back will normally prevent this type of burglary. "Keeping the doors locked while family members are in the house, especially if one member is home alone, will reduce the possibility of an intruder entering the residence and committing a crime against whoever is home. It is also a good idea to determine who is knocking on the front door before you open it. An intercom system or a peephole door viewer should be utilized. At the very least, look out a window to see who is on the porch before opening the door. Many criminals have used a pretext of being a repairman, policeman, salesman or even a clergyman to gain access to a residence to commit a crime. If you are not certain who is at the door, do not open it and admit that person if you are home alone. Do not admit to anyone that you are home alone. If necessary, call a neighbor and have them come out on the porch and watch while you open the door and speak to whoever it is on your door. You, of course, should offer to do the same thing for your neighbor. Many times one expects to become the victim of a crime if they get downtown shopping or go on a trip. But all too many times people become victims of crimes when they least expect it, when they open their own front door."

CIOFFI'S IN SPRINGFIELD ITALIAN-AMERICAN DELI - CATERERS & PIZZA. Another Addition To The Next Generation of the CIOFFI Family. Come Celebrate With Anthony Cioffi A Future Member In The Class of 2012! Try Our BACK TO SCHOOL SPECIAL. Buy 2 Pies Get 2nd At 1/2 PRICE (Plain Pizza Only). Offer Good Thru Sept. 30, 1994. Catering Menu Available Upon Request! OPEN MONDAY - SATURDAY 9:00 AM - 9:00 PM 762 MOUNTAIN AVENUE SPRINGFIELD • 201-467-5468 Stop in, let us satisfy your appetite & we'll bring out the Italian in you!

Starts Sunday, September 11th. The New SHOETOWN 20% Off Entire Stock of Shoes for the Whole Family. Verona: Pilgrim Shopping Ctr., Rt. 23 Union: Rt. 22 West, before Maxon Pontiac Wayne: Hamburg Tpke., just east of Preakness Shopping Ctr. Offer good and Sunday, September 11.

### Meeting postponed for county skeet shooting range

By Mark Devaney  
Staff Writer

A meeting of parties concerned about lead contamination in the soil at the Union County Trap and Skeet Shooting Range located between Kenilworth and Cranford was postponed last week. The make-up date for the meeting is Sept. 21.

Charles Sigmond, director of the county's Division of Parks and Recreation, explained that the meeting could not take place last week because of a scheduling conflict with someone at the state level. In other words, one of the important speakers had been double-booked for that day.

The overriding worry about the Trap and Skeet Shooting Range is that after nearly seven decades of firing lead over the area, perhaps soil or groundwater may have become contaminated.

In an effort to appease environmental concerns voiced by several municipalities, along with the New Jersey Department of Environmental Protection, the county "engaged James C. Anderson Associates to test for the presence or absence of lead contamination in the soil below the shortfall zone," according to Sigmond.

"All of the water samples have indicated that there is no contamination beyond acceptable levels," said Sigmond.

"J.C.A. has already tested the surface. Any lead found in the Rahway River does not come from the range," clarified Dan Bernier, chief of Park Operations. He then explained that industrial facilities further upstream are more than likely to blame for any significant amounts of lead in the water.

"Lead contamination present in the river is not at a level that poses a threat to people," Bernier added.

But what no one knows at this point is whether or not lead has infiltrated groundwater at the site.

"The purpose of the meeting is to assess studies conducted so far and to determine what other studies are needed to protect the community," stated Bernier.

Lead-contaminated water consumed by pregnant women poses a ver-

### PUBLIC NOTICE

**TOWNSHIP OF SPRINGFIELD**  
TAKE NOTICE that on the 20th day of September, 1994, the Board of Supervisors of the Township of Springfield, New Jersey, by resolution, has adopted the following Ordinance:

**ORDINANCE NO. 1994-08**  
AN ORDINANCE TO AMEND THE ZONING ORDINANCE OF THE TOWNSHIP OF SPRINGFIELD, NEW JERSEY, BY AMENDING SECTION 16-1.1 TO READ AS FOLLOWS:

16-1.1. The Board of Supervisors hereby amends the Zoning Ordinance of the Township of Springfield, New Jersey, by amending Section 16-1.1 to read as follows:

"SECTION 16-1.1. CONSTRUCTION OF BATHHOUSE, CONSTRUCTION OF WAREHOUSE, CONSTRUCTION OF GARAGE AND WOODEN CANOPY"

16-1.1.1. No building shall be erected, altered, added to, or used for any purpose other than that for which it is zoned, unless it shall conform to the following minimum standards:

"CONSTRUCTION OF BATHHOUSE, CONSTRUCTION OF WAREHOUSE, CONSTRUCTION OF GARAGE AND WOODEN CANOPY"

16-1.1.2. The minimum standards for the construction of a bathhouse, warehouse, garage and wooden canopy shall be as follows:

"CONSTRUCTION OF BATHHOUSE, CONSTRUCTION OF WAREHOUSE, CONSTRUCTION OF GARAGE AND WOODEN CANOPY"

16-1.1.3. The minimum standards for the construction of a bathhouse, warehouse, garage and wooden canopy shall be as follows:

"CONSTRUCTION OF BATHHOUSE, CONSTRUCTION OF WAREHOUSE, CONSTRUCTION OF GARAGE AND WOODEN CANOPY"

16-1.1.4. The minimum standards for the construction of a bathhouse, warehouse, garage and wooden canopy shall be as follows:

"CONSTRUCTION OF BATHHOUSE, CONSTRUCTION OF WAREHOUSE, CONSTRUCTION OF GARAGE AND WOODEN CANOPY"

### Contests planned for opening of pet store

Who has the biggest dog or fittest cat in Springfield? Pet enthusiasts can find out Saturday and Sunday at the grand opening of Springfield's new pet superstore, Petstuff.

The 20,000 square-foot warehouse/specialty store will feature more than 7,000 items, including a variety of premium and super-market brand pet foods and specialty items.

"Petstuff brings a new excitement to shopping for your pet. Whether you're looking for pet food, the latest fido fashions or a convenient grooming center, we make shopping for your pet fun and easy," said Armand Philippe, Petstuff's marketing vice president.

Contests will be held for the biggest dog, smallest dog and fittest cat. There will also be a pet caricaturist, balloon shaping, animal adoption and free dog and cat nail clippings. Contestants can win prizes that include a year's supply of dog and cat food, gift certificates and more. Proceeds from the pet caricaturist and contests will benefit Associated Adoptions, who will also arrange on-site dog and cat adoptions.

In addition to the product line, Petstuff will offer a number of pet services including grooming, obedience training and seminars designed to strengthen the bond between people and their pets.

While the store sells domestically raised birds, fish and reptiles, it will not sell dogs or cats. Rather, the company is involved with local humane societies to promote animal adoption and education programs.

Petstuff's Springfield store is located at 111 Rt. 22.

### Investment strategy workshop to be held at Barnes & Noble

Barnes and Noble will host a financial workshop on conservative investment strategies to uncertain times on Sept. 22 at 7:30 p.m.

Participants can learn about setting goals and discover ways to reach investment objectives. Renee Golbach, account executive at Dean Witter, will discuss ways for income to keep pace with inflation. She will answer questions regarding ways to maintain a present lifestyle during retirement.

Attorney Carol Indurky Cohen will help participants understand what they need to know about estate planning. Will an estate be subject to estate tax? Should a person establish a trust? What kind of assets avoid probate?

The workshop panelists will discuss investing in U.S. government and agency securities and mutual funds for higher yields. For those concerned with rising taxes, they can discover the many investment ideas that are tax-exempt and tax-deferred.

This free financial and estate seminar will be held at Barnes and Noble, Route 22 West, Springfield. Seating will be limited. For reservations, call (908) 632-8400 or (800) 347-5018.

### Garage sale to benefit the Gordon Memorial Fund

The Matt Gordon Memorial Fund of the Emanuel Cancer Foundation will benefit from the fourth annual "More Than a Garage Sale," which will take place Saturday from 10 a.m. to 5 p.m. at 454 Forest Drive, Short Hills Village, Springfield, behind the Chamblee. The raffle starts at Sept. 12.

Professional estate-sale liquidators will volunteer their time to collect, antique, furniture, artwork, clothing and collectibles for the sale. Proceeds are used to improve the quality of life of New Jersey families faced with childhood cancer. More than \$15,000 has been raised by the event since it began in 1991.

Matt Gordon grew up in Summit and graduated from Summit High School in 1988. "The sale" was started after his death from cancer by his friends and family as a way to ensure other young people of the emotional support and material and financial assistance that the Emanuel Cancer Foundation provided during Matt's illness.

ECF was established in 1983 by Matt's parents, Susan and Joseph Vizanti, to provide personal, in-home support to New Jersey families who have a child with cancer. Families receive a caseworker who is available 24 hours a day, and a variety of resource supplies by four regional outreach centers.

"More Than a Garage Sale" is held not only in memory of Matt, but in honor of hundreds of other ECF children battling cancer. For further information, contact Emmanuel Cancer Foundation, 346 Park Ave., Scotch Plains, or call (908) 322-4323.

### county news

#### NOW to meet

The Union County chapter of the National Organization for Women will hold its monthly meeting today at 7 p.m. at the YMCA in Westfield on Clark Street off North Avenue.

NOW is actively concerned with all issues affecting women — health, economics, stereotypes, education, politics, family violence, and the law.

Meetings of the Union County chapter of NOW are held the second Thursday of every month, and the public is invited to attend.

For more information, contact Ingrid D'Amanna, chairperson...at (908) 233-5881.

#### Volley for funds

Volleyball players of all levels will head to Dunn Sports Arena in Elizabeth Sept. 22 for a night of volleyball, music, food and fun!

Form a team of friends, family members, and/or co-workers and volunteers can help the American Cancer Society lobby for a cure.

The action begins at 5:30 p.m. The tournament is limited to 16 teams, so registration is urged as soon as possible to ensure a spot. The entry fee per team is \$125. To register or for more information, call the American Cancer Society at (908) 354-7373.

#### Irish to gather

The Joseph Nugent Sr. Association of Union County will hold its annual Irish Festival and Picnic to benefit a child with a life threatening illness through the Make-A-Wish Foundation on Sept. 18. The Make-A-Wish Foundation raises funds to grant these special children their favorite wish.

The picnic will be held at the American Legion Post 60, Westfield Avenue, Roselle Park, from 1 to 6 p.m.

Admission is \$15 per person or \$30 per family which includes food, beer, soda and games for the children. There will be continuous live Irish-American music featuring The Willie Lynch Trio, Carrie Lynn and Rampage, Mike Conlon and the Sheridan School of Irish Dancing.

#### Secretaries to meet

The Union County chapter of the Professional Secretaries International will hold its monthly meeting Wednesday at the Westwood Restaurant in Garwood. Social begins at 6 p.m.; dinner follows at 6:30, and a business meeting follows the dinner.

A program will be presented by Roberto Delanese of the Princeton Employment Center on "Destiny of Employment."

Professional Secretaries International meets the first Wednesday of the month. Prospective members interested in attending the meeting or receiving information on the organization can call Pat Rudolf at (908) 687-6349, evenings, or Joy Williams at (908) 245-7258, evenings.

**The Newly Re-Modeled SILO PUB**  
Businessmen's Luncheon Specials From \$4.25

**Football Specials**  
1.00 BEER MUG  
4.50 BEER PITCHER

Open 7 Days/Lunch & Diner  
Kitchen Open Till 1 am  
Private Party Room Up To 100

103 Union Ave. Union, 688-9832

**CHERNEY DANCE STUDIO**  
FREE OFFER EXTENDED!!

Enroll for September Classes by September 8th and receive a FREE PAIR OF NEW DANCE SHOES

Our Graduates Graduate Here From THE RADIO CITY MUSEUM OF THE ARTS AND SCIENCES. Rates plus family discounts and multi-lesson discounts. No Registration Fee! Insurance Fee! All Instructions are Included! 688-8854

IN PERSON REGISTRATION  
Thurs. Sept. 8th, 5 pm to 7 pm  
Fri. Sept. 9th, 9 pm to 7 pm  
OR YOU MAY ENROLL NOW ANY DAY ANY TIME BY PHONE 688-8854

Ballet • Tap • Pointe • Jazz • Gymnastics  
Tiny Tots • Combination Classes

599 Chestnut Street Union (near Five Points)

2 Blocks from Exit 130A of the Garden State Parkway  
Life Member of the Dance Educators of America

**Professional Directory**

ADVERTISE YOUR PROFESSION FOR ONLY \$20.00 PER WEEK

CALL 1-800-564-8911

Benjamin D. Leibowitz, Esq.  
Employment Discrimination  
Wrongful Termination  
Sexual Harassment  
Route 27, Suite 110, Edison NJ 708-600-8815

**ABSOLUTELY CALLING ALL COWARDS!**

**DENTISTRY WHILE YOU SLEEP.**

Any dental procedure can now be done while you sleep from surgery to cosmetic dentistry. Pain relief groups offers all phases of dentistry for its entire family in one convenient office.

Crowns & Bridges • Fillings • Extractions • Cosmetic Dentistry • Bonding  
Fracture Dentistry • Retainers • Root Canals • Children's Dentistry  
Orthodontics • Dental Implants • Periodontics • Oral Surgery • TMJ

For Your Convenience, We Are Open 6 Days & 5 Evenings  
Emergencies Seen Same Day!

**POLLER DENTAL GROUP**  
459 Chestnut Street • Union, NJ  
908-686-5868

Dr. Richard Poller, DMD  
Dr. Craig Abramowitz, DDS  
Dr. Robert Perri, DDS

Union County Utilities Authority invites you to an

**OPEN HOUSE & CONSERVATION AWARENESS DAY**

SUNDAY, SEPTEMBER 18  
1 PM — 5 PM  
(RAIN OR SHINE)  
AT  
Union County's state-of-the-art  
**RESOURCE RECOVERY FACILITY**

Tours, Exhibits and Free Food & Beverages

Bring used household batteries to the event to be recycled

No on-site parking will be available  
Free shuttle bus service from Rahway City Hall to the facility will be provided

Sponsored by the  
Union County Utilities Authority and  
Ogden Martin Systems of Union, Inc.

Blanche Banasiak, Chairman  
Garland C. Booth, Vice Chairman  
Chestor Holmes, Secretary  
Katharine Fulcomer, Treasurer  
William Ciani, Anthony J. De Carlo  
Richard E. Hunt, William A. Russo  
William Wolf  
Alt. Edward Kahn, Alt. Carolyn Valerio

Call (908) 351-8770 for more information

**UNION CENTER**

**FREE**

**FAMILY HEALTH FAIR**

Sat., September 10 11 a.m.-2 p.m.

Stuyvesant Avenue  
between Axton & Morris Avenues

featuring

- FLASHY, the robotic dog and engine of the Union Fire Division
- Fire Engine and Aerial Truck on display
- CPR Demonstration

**FREE HEALTH TESTS** administered by qualified professionals

- Blood Pressure
- Pulmonary
- Glucose (Four-Hour Fast required)
- Body Fat

Information on:

- Senior Health Care
- Drug Awareness Resistance Education (DARE)
- Fire Prevention

PARTICIPANTS INCLUDE: Union Hospital, EMS Ambulance, Union Fire Department, Union Police Department, Gonsky, Callman Ambulance, Hands Across Union

Sponsored by the Township of Union and the Union Center Special Improvement District

**Swimming against the tide**

Unwilling to see summer end, there were still at least a couple of members of the Mountaintop Community Pool who were willing to brave the cold, cold waters to take advantage of the last week of the season.

Photo by Ray Lehman

**Bank on our strength**

Annual Percentage Yields available as of September 2nd

Accounts	Minimum Balance To Earn APY	Annual Percentage Yield
Passbook Savings*	\$ 50	2.83
6-Month Savings Certificate	\$ 1,000	4.50
10-Month Savings Certificate	\$ 1,000	4.75
12-Month Savings Certificate	\$ 1,000	5.00
15-Month Savings Certificate	\$ 1,000	5.20
18-Month Savings Certificate	\$ 1,000	5.40
24-Month Savings Certificate	\$ 1,000	5.50
25-Month Savings Certificate	\$ 1,000	5.75
30-Month Savings Certificate	\$ 1,000	5.75
3-Year Savings Certificate	\$ 1,000	5.75
5-Year Savings Certificate	\$ 1,000	5.75
10-Year Savings Certificate	\$ 1,000	5.75
Investors Market Account***	\$ 2,500	3.15
Minimum Opening Balance \$2,500	\$ 50	2.65
The Investors Fund** Account**	\$ 2,500	2.75
Unlimited Checking	\$ 50	2.65
Minimum Opening Balance \$2,500	\$ 50	2.65

Interest is compounded continuously and payable monthly. Penalty for early withdrawal from certificates.  
\*Rate may change after account is opened. \*\*Rate subject to change weekly. Funds could reduce earnings.

**INVESTORS SAVINGS BANK**

Invest with the best!

CALL 1-800-252-8110

**TAKE THE DRIVE OUT OF YOUR RIDES**

**FOXWOODS RESORT CASINO**

**\$100 Bonus Value Package**

\$250 Food Credit  
\$300 Pull Tab  
\$20000

Call for More Information  
Letting You Win

Clark, NJ  
Union, NJ  
Paramus, NJ  
Cifton, NJ

New Jersey: 1-800-522-4187

These packages apply to individuals 21 years of age or older. Offer subject to change without notice. Package apply to the bonus only.

**VIDBEL'S OLDE TYME CIRCUS**

**UNION**

Blertuompel Park  
3:15, 5:30 & 7:45 P.M.

Sponsored by Union Center S.I.D. and Union Chamber of Commerce

The Dog out on Stuyvesant Ave., YMCA, Boy's and Girl's Club, Youlenda's Beauty Salon and Chamber of Commerce

(688-2777)  
TICKET PRICE  
\$6.00 per ticket  
\$7.00 at door

**THUR. SEPT. 15**

# OPINION PAGE

**Springfield Leader**  
Published Weekly Since 1929

David Worrall  
Publisher

Raymond Worrall  
Executive Editor

Tom Canavan  
Editor in Chief

Ray Lehmann  
Managing Editor

Peter Worrall  
Advertising Director

Published By  
Worrall Community Newspapers, Inc.  
1291 Stuyvesant Avenue  
Union, N.J. 07083  
(908) 666-7700

Worrall Community Newspapers, Inc.  
1994 All Rights Reserved

Articles, pictures and advertisements herein are the exclusive property of Worrall Community Newspapers, Inc. and any republication or broadcast without written permission is prohibited.

**"Free speech and the rights of labor to organize, strike and picket will be assured just in proportion as the workers stand together when these rights are attacked."**

—Roger N. Baldwin

## It's election time

The best show in town these days is not anything at the Barnes and Noble on Route 22. It's not an upcoming musical at Jonathan Dayton or an art exhibit at the library.

No, the best show in town these days is the biweekly showing of "The Township Committee Players." More exciting than a tightrope act, committee meetings have become great thrillers. Needless to say, if looks could kill or words could wound, each of the five characters would have torn each of the others to shreds a long time ago.

For the uninitiated, let this serve as a playbill of sorts.

Harry Pappas is back from Greece and, not missing a beat, manages to spark a controversy about the Houdaille Quarry at the first township committee meeting on his return. He claims that, as a minority Republican on the committee, he is "just a voice in the wilderness." If that's so, the deer must be sick of him by now.

Jo Ann Holmes feels the need to defend herself against even the smallest of criticisms. In her response to a *Leader* editorial about her role in the quarry quarry, she announces that she accepts no blame or responsibility for the deal's dissolution because the majority of the correspondence happened before she was a member of the committee. She misses the whole point. Since she has been a member and the chair of the Public Works Committee, the only correspondence to the county attributed to her is the statement: "I called Linda Stender and she said she'd get back to me."

Marcia Forman, also upset about the editorial, accuses the *Leader* of "yellow journalism." She also intones about how "new editors of the paper never seem to talk to the good people in town," meaning the Democrats.

Jeff Katz likes to use his commentary time to pontificate about his theories of good government and bits of populist jargon about services and how the people of Springfield always have the choice to leave. Based upon comments from the people of Springfield, some of them wish he would.

Herb Slote spreads most of his time quietly in the corner. He apparently is operating under the theory that, if he doesn't take a stand on anything, no one can accuse him of doing anything wrong.

Is all this a coincidence? Not exactly.

You can smell it in the air. It's election time.

## Legislative contacts

**President**  
Bill Clinton, Democrat: 1600 Pennsylvania Ave., Washington D.C. 20500.

**Governor**  
Christine Todd Whitman, Republican: State House, Trenton, 08625, (609) 292-6000.

**Board of Chosen Freeholders**  
Frank H. Lehr, Republican: 16 Myrtle Ave., Summit, 07901, 273-4714.  
Linda-Lee Kelly, Republican: 190 Keats Ave., Elizabeth, 07208, 965-1219.  
Edward M. Efti, Democrat: 220 Cherry St., Roselle, 07068, 324-1362.  
Linda Stender, Democrat: 154 Herbert Ave., Fairwood, 07023, 322-8236.  
Ed Force, Republican: 94 Benjamin St., Cranford, 07016, (908) 276-2324.  
Mario A. Paparozzi, Republican: 116 Motak Drive, Cranford, 07076, 276-4634.  
Linda DiGiovanni, Republican: 883 Pennsylvania Ave., Union, 07083, 688-5747.  
Casimir Kowalczyk, Democrat: 251 Marshall St., Elizabeth, 07226, 354-9645.  
Walter McLeod, Democrat: 856 Thorn St., Rahway, 07065, 381-3584.

**N.J. Senate**  
Sen. C. Louis Bassano, Republican, 21st District: 324 Chestnut St., Union, 687-4127.

**N.J. General Assembly**  
Assemblyman Monroe Lostracker, Republican, 21st District: 2 West Northfield Ave., Suite 212, Livingston, 07033, 992-9112.  
Assemblywoman Mirena Ogden, 266 Essex St., Millburn, (201) 467-5153.

**Springfield Township Committee**  
Mayor Marcia Forman, Democrat: 72 Sherwood Road, 379-0405.  
Jeffrey Katz, Republican: 182 Metcal Ave., 467-1597.  
JoAnn Holmes, Democrat: 30 Washington Ave., 379-0637.  
Harry Pappas, Republican: Brian Hills Circle, 467-8874.  
Herbert Slote, Democrat: 5-B Troy Drive, 376-7195.



**ENDING CHANGES —** Milton Keshen's column on the history of Springfield runs every week in the *Leader*. It is interesting to note the changes the township has endured during this century, including the absolute reshaping of downtown to its present day appearance.

## Bunnells played integral role in Springfield

Two men, Herb Fay and Charley Morrison, were among the organizers of Springfield Elks Lodge 2004 in the mid 1950s. A class of 156 candidates was installed at a colorful ceremony at Jonathan Dayton Regional High School.

Morrison, a local plumber, and Fay, a telephone company repair supervisor, were veteran volunteer firemen. Fay was a captain in the Fire Department. Morrison was house chairman of the Elks at the start, a major post, and was also a top notch bowler in tournaments at Woodcut's Alley.

Frank Bolger, who organized the Veterans of Foreign Wars post, was a paratrooper with the famed 82nd Airborne Division in World War II. As a youth, Bolger took part in social affairs at St. James Church. He was also a volunteer fireman.

Many school children remembered the long service of Fred C. Kaufman, veteran school crossing guard. His post was at the intersection of Henshaw and Mountain avenues.

Many years ago, horse-drawn wagons were using the Morris-Essex turnpike with their farm products en route from Newark to Morristown. They often stayed overnight at the Farmer's Hotel in Springfield. Its location was a triangular point between Morris Avenue and Morris Turnpike, which today is directly opposite "The Short Hills."

About 20 years ago, the Farmer's Hotel became Sneaky Pete's Restaurant, owned by Peter Lyons, son of Thomas Lyons.

The Quinzel Building, featured in a centerfold section of the Bicentennial Journal, was at the corner of Morris Avenue and Walnut Court. It has not changed much structurally since its inception in 1900. Directly next to the Quinzel Building on Walnut Court is 226 Morris Ave., where Nicholas C. Schmidt, owner of the Union County Coal and Lumber Company, and his wife lived in their first home.

Charles S. Quinzel owned the property for a long period of time. He was an organizer of the volunteer department in 1906, former Township Committee member and long-time treasurer of the Springfield Republican Club.

The Quinzels were related to the Trovett family, who owned the land upon which Town Hall was built in 1921.

Long after the Schmidts moved away, the building at 226 Morris Ave., became a medical office of Dr. Maxwell Shack, son of Herman Shack, a local candy store keeper. It then became the residence of the Fay family and was finally purchased by Joseph Filler. In 1946, Filler sold the house to me, Milton Keshen, and my wife, Betty, and it became the home of Beacon Hill Company, stationers and printers.

Alvin Terrace, Warner Avenue, Marion Avenue and Perry Place comprised property owned and developed by Arthur Warner in the late 1920s. The street names were derived from names of his family.

When Howard Johnson Restaurant opened on Route 22 in the mid 1940s, the owners were required, at their own

## sound off

### Stop harassment

I think the people on Selter and Keeler streets have no right to complain. The business has been there a lot longer than they have, and it's been running legitimately for all this time. I think the business is being harassed and it should be stopped.

Paul Patrone  
Springfield

### Unsafe for kids

I'm calling in reference to the article you had in the *Springfield Leader* about truck traffic on Keeler and Selter streets.

I have three children who go to James Caldwell School and the truck traffic between 2:30 and 3:30 p.m. is totally and absolutely unacceptable. It's unsafe for these kids, and a lot of those truck drivers have no courtesy whatsoever.

Sue Hagenbush  
Springfield

### Think about it

I think it's a real bad idea to require

## Springfield's History

By Milton Keshen

Bank of Springfield, president of Beale Hill Building and Loan Association of Springfield, and was active in the Connecticut Farms Presbyterian Church in Union.

Dick Bunnell was also in the Lions Club and was active in the First Presbyterian Church in Springfield. Both men were avid sportsmen. It was traditional to invite friends to the Bunnell property in Sussex County to enjoy fresh water fishing and hunting.

Dick Bunnell was an outstanding second baseman in the Springfield Softball League, while his brother played first base. The Bunnell firm was also represented in the municipal bowling league and the brothers participated.

No history of modern Springfield would be complete if we failed to give credit to the Bunnell Brothers, real estate and insurance, for their role in opening our community.

Owned by Robert S. Bunnell and Richard T. Bunnell, the firm earned a reputation for the highest ethical standards. Their father, John Bunnell, organized the National State Bank of Millburn.

The Brookside Building, in which the Bunnells were located, also provided quarters for the National State Bank of Springfield, the first public library, township engineer, emergency relief office and the modest quarters of our own newspaper. We did not have to sign a rental lease with Bob Bunnell. His word was good enough and our 12 years as his tenant comprised a pleasant, warm relationship.

Bunnell was an early president of the Lions Club, past master of Continental Lodge 142, Masons, Millburn, president of the National State

### It's a major problem

I'm calling about the truck traffic on Keeler and Selter streets. It is a major problem.

The garage has grown itself on the corner there and they need to find bigger and better properties where they can test their trucks after they're repaired, rather than running up and down the streets with them.

Name withheld  
Springfield

### Too many trucks

Concerning the garage on Keeler Street, there are entirely too many trucks that park in that residential area.

Bob Hagenbush  
Springfield

### Trucks block view

I'd like to say that on Keeler Street, the trucks block the view of the street. I've lived in this town for 28 years and it presents no problem to me at all.

Name withheld  
Springfield

### Limit the speed too

Yes, I think the trucks should be banned from Selter and Keeler streets. They also should limit the speed limit. People go down the streets awfully fast.

Hosala Stigliano  
Springfield

### Hazard to children

I'm calling to object the use of the trucks on the street. I believe it is a hazard to the children. It blocks views and makes parking for pickup and discharges impossible. It also affects the drivers' speeds. For these reasons, I would oppose the trucks being there on my street because I have two small children, and for safety reasons, I

Name withheld  
Springfield

### And add a sign

I'm calling in reference to the truck traffic on Keeler and Selter streets. I would like a "four ton" sign put up on my street because I have two small children, and for safety reasons, I

Name withheld  
Springfield

## letters to the editor

### Grandparenting — a second chance

One of us never quite had the time we would have liked to share with our families.

Being a grandparent gives us this chance. We can lavish love, affection and time on our grandchildren and in turn receive a lot of the same. We can also afford a final distinction to their education: along with school and parents, grandpas can contribute much to a child's learning.

Let's all make Grandparents Day mean something this year. Let's continue to be grandparents all year.

Jim Granahan  
Union

## Final days of summer haven't been lazy

Politically speaking, the final days of the summer of 1994 have been anything but lazy.

Gov. Christine Whitman has had the kind of summer politicians dream of. Last week, she was out West campaigning for a variety of GOP hopefuls. Her national stir only seems to be getting brighter. Her modesty is charming, but first-year governors don't travel around the country making speeches and collecting favors just to help out their pickles.

Isn't politics amazing?

Last year at this time, numerous commentators—including this writer—were questioning whether Whitman was up to being governor, much less a national leader. A one-term leader from Somerset County? C'mon. Her recent-prime campaign—illegal alters not voting in a school election while encouraging citizen participation in the educational process, and firing her brother as campaign manager—was embarrassing. That stuff is ancient history.

But despite her recent good fortune, Whitman did find last week that stamping out other Republicans can get awkward.

## Screening New Jersey

By Steve Aducci Jr.

While in California promoting the candidacy of Gov. Pete Wilson, who is fighting off a challenge by Democrat Kathleen Brown, Whitman was put on the defensive. How could the GOP's tax-cutting champion who, for years rallied against former Gov. Jim Florio's infamous \$2.8-billion tax increase, support Wilson, who, three years ago, signed a whopping \$7-billion tax increase to close a massive budget deficit? Wasn't she being a bit inconsistent?

Whitman's response: "The operative word is 'had' to pass the tax increase. I had a very different situation than I did. He is very dedicated to tax cuts." With creative explanations like that, Whitman is definitely ready for the political big time.

But despite her recent good fortune, Whitman did find last week that stamping out other Republicans can get awkward.

## Taking a long view, we will be responsible

By David F. Moore

I have just returned from a second tour of Holland to study their way of reaching a sustainable economy.

In many respects, Holland is New Jersey's European twin. We both have population densities of about 1,000 per square mile. Our economies are similar. We are both by the edge of the sea, with large port facilities and major petrochemical and tourist businesses.

Also, we both have substantial problems with air and water quality, and altogether too many hazardous waste and air pollution sites.

In finding solutions, however, we are behind. In 1989, Holland adopted

## State We're In

By David F. Moore

entirely work in concert toward a viable future. Negotiated contracts between government and private sectors aim for regional solutions.

The Holland program reminds me of legislation proposed by Assemblyman Richard Bagger of Union County and Sen. Bob Martin of Morris County, designed to bring towns together with state and federal agencies to cooperate on long-term protection for the Great Swamp basin, and the National Wildlife Refuge within it.

Currently, some watershed towns resist such an adult scheme, apparently preferring to be told what to do by "superheroes" in the state Department of Environmental Protection.

## Screening New Jersey

By Steve Aducci Jr.

While in California promoting the candidacy of Gov. Pete Wilson, who is fighting off a challenge by Democrat Kathleen Brown, Whitman was put on the defensive. How could the GOP's tax-cutting champion who, for years rallied against former Gov. Jim Florio's infamous \$2.8-billion tax increase, support Wilson, who, three years ago, signed a whopping \$7-billion tax increase to close a massive budget deficit? Wasn't she being a bit inconsistent?

Whitman's response: "The operative word is 'had' to pass the tax increase. I had a very different situation than I did. He is very dedicated to tax cuts." With creative explanations like that, Whitman is definitely ready for the political big time.

But despite her recent good fortune, Whitman did find last week that stamping out other Republicans can get awkward.

## Taking a long view, we will be responsible

By David F. Moore

I have just returned from a second tour of Holland to study their way of reaching a sustainable economy.

In many respects, Holland is New Jersey's European twin. We both have population densities of about 1,000 per square mile. Our economies are similar. We are both by the edge of the sea, with large port facilities and major petrochemical and tourist businesses.

Also, we both have substantial problems with air and water quality, and altogether too many hazardous waste and air pollution sites.

In finding solutions, however, we are behind. In 1989, Holland adopted

**IMG INTERNATIONAL GROUP**  
**GRAND OPENING SPECIAL**

Oil Change \$14.95  
w/filter, lube & up to 5 qts oil  
and free 27 pt. check  
or  
A/C Special - \$59.95  
Evac, Recharge, up to 3 1/2 lbs.  
Freon Expires 9/4/94

- Expert Service
- All Care
- Foreign
- Domestic
- Quick
- Service

1449 Stuyvesant Ave. Union - 688-8118

**Village Eye Care**  
1 Mill Road - Irvington, NJ 07111  
201-371-2020

Now open - call for an appointment!

**JOHN J. FLORIO, O.D.**

Eye Exams Contact Lenses  
Glaucoma Treatment of Eye Disease

\*Certified by NJ Board of Optometrists

**GRAND OPENING SPECIAL**  
PBH Natural Touch Opaque Colored Contacts  
ONLY \$159 Complete

Includes: Fitting Exam Free Clear Lenses  
(Happy Offer Expires September 30)

ROSELLE PARK YOUTH BASEBALL LEAGUES

**ANNUAL PICNIC**

(FREE TICKETS FOR BOYS & GIRLS WHO PLAYED THIS YEAR)

SEPT. 10<sup>TH</sup> - 11:00 AM - 5:00 PM  
(RAIN DATE - SUNDAY, SEPT. 11<sup>TH</sup>)

AT: WOLF AND ADASE FIELDS

WOLF  
ADASE  
YOUTH  
BASEBALL  
LEAGUES

**Country Western**

Line  
**DANCE CLASS**

ENROLL NOW!

6 Weeks/\$60

Mondays 7:30 pm  
Begins: SEPT 12

201-467-8522  
236 MOUNTAIN AVE., SPRINGFIELD  
NO PARTNER NEEDED

**POLAR-AIR, INC.**  
965 JEFFERSON AVE.  
UNION (908) 686-3601  
DESIGN SERVICE INSTALLATION

Your Heating & Air Conditioning  
Specialist Since 1975.

24 Hour Service Same Day Replacements

OTHER SERVICES INCLUDE:

- OIL TO GAS CONVERSIONS
- CLEAN AIR PURIFICATION
- HUMIDIFICATION
- SMOKE CONTROL SYSTEMS
- ULTRAVIOLET LIGHT SYSTEMS
- DUCT CLEANING
- BOILER CLEANING

WE OFFER 100% BANK FINANCING

COUPONS \$100.00 OFF  
Installation of a new air conditioning or heating system  
Expires 10/15/94

As of August 2nd, 1994  
**Cleve R. Dawson, M.D.**  
Announces The Relocation  
Of His Office

450 Union Avenue Suite 704  
Irvington, NJ  
Call For Appointment  
Tel (201) 399-3656

**CLEVE R DAWSON M.D.**  
Specializing in

HYPERTENSION & DIABETES  
Call For Appointment  
Office Hours:  
Mon. 1-6, Tues 2-7, Thurs 2-7, Fri 1-5:30  
Sat. 9-3, Closed Wed

Now thru  
**October 23**

**SINGIN' IN THE RAIN**

TICKETS: 201-376-4343  
Groups: 201-376-3638, ext. 2458

VISA & MasterCard Accepted

**PAPER MILL PLAYHOUSE**  
BROOKDALE DRIVE, MILLBURN, NJ 07041

**KITCHENS by VERSA**

Get the QUALITY you expect  
and the STYLE you select  
**FACTORY-DIRECT!!!**

FREE ESTIMATES!!!  
COMPARE BEFORE YOU BUY!  
**GIVE USA A TRY!!!**

**VERSA** SUPPLY COMPANY  
30 WILSON AVE., NEWARK, NJ  
201-589-3355  
FREE BROCHURE SENT ON REQUEST

**NINA B. LEHRHAUPT, DMD**  
**PERIODONTICS**  
N.J. SPECIALTY PERMIT #3927

• IMPLANTOLOGY • ALL PHASES OF GUM TREATMENT  
EVENING AND SATURDAY HOURS AVAILABLE

2401 MORRIS AVE.  
UNION, N.J. 07083  
908-687-7036

WE WILL BEAT OR MATCH ANY  
COMPETITOR PRICE BY 10%

PLUS AN ADDITIONAL 10% DISCOUNT ON ANY  
CARPET PURCHASE OFFER. \*EXPIRES 9/30/94

**IRVINGTON DESIGNER CARPET**  
1131 CLINTON AVE. IRVINGTON  
(201) 374-3375

If you're looking for  
higher CD yields —  
call Merrill Lynch.

Certificate of deposit rates have climbed over the past few months, and astute CD buyers are taking advantage by purchasing CDs.

We can suggest one more way to increase the advantages of a CD purchase. Before you buy from your local bank or any other source, call a Merrill Lynch Financial Consultant. Right now, rates on FDIC-insured CDs of banks and thrifts available through Merrill Lynch are higher than the national averages.

TERM	INTEREST RATE	ANNUAL PERCENTAGE YIELD (APY)
3 MONTH	4.42%	4.49%
9 MONTH	5.03%	5.06%
12 MONTH	5.30%	5.30%

The interest rates and the Annual Percentage Yield (APY) are as of 9/1/94 and are subject to change. A minimum deposit of \$1,000 is required. In most cases, early withdrawal may not be permitted. However, CDs can be liquidated in the secondary market subject to market conditions. APY may differ to a certain extent from the actual rate.

Don't miss this opportunity for attractive yields and the additional advantages of having one of the world's leading financial services firms behind you.

Make a call today to a Merrill Lynch Financial Consultant, or call one of the numbers below.

The difference is Merrill Lynch.

201-912-3037 or  
1-800-937-0782 ext. 037

**Merrill Lynch**  
A Wellknown Firm

news clips

Power of hypnosis... The Union YM-YWHA, in conjunction with the Hypnosis Center of Bloomfield, will present a series of workshops Monday at 501 Green Lane for smoking cessation and weight loss.

workshop is \$30 for members, \$35 for nonmembers. Registration begins immediately. For registration or more information, contact Jani Kovacs at 289-8112.

Pines trip

The YM-YWHA of Union County has planned a five-day trip to the Pines Hotel beginning Oct. 10.

A model contest

The Hobby Center, 1406B Street Avenue, will hold its first model contest on Oct. 9. The event is sponsored by Car Modeler magazine/Revell-Monogram Model Company.

Union County plans teen arts festival

The Union County Office of Cultural and Heritage Affairs, Division of Parks and Recreation, has announced that the New Providence Public Library, 377 Elkwood Ave., New Providence, will host the Union County Teen Arts Touring Exhibit for the month of September.

Major funding is also provided by the Institute for Arts and Humanities Education through a grant from the New Jersey State Department of Education and other private sources.

obituaries

Mabel Schwerdt

Mabel Schwerdt, 93, of Springfield died Aug. 29 in her home. Born in Downingtown, Pa., Mrs. Schwerdt lived in Millburn before moving to Springfield 75 years ago.

Charles A. Smith Sr.

Charles Anthony Smith Sr., 93, of Springfield died Sept. 1 in Union Hospital. He was a painter and a decorator company serving the Short Hills, Summit and Springfield area for more than 40 years before he retired.

Sally Bryson

Sally Bryson, 87, of Cranford, formerly of Springfield, died Sept. 1 in St. Elizabeth's Hospital, Elizabeth. Born in Ireland, Mrs. Bryson lived in Springfield before moving to Cranford three years ago.

Jennie Williams

Jennie Williams, 72, of Brick, formerly of Springfield, died Sept. 1 in her home. Born in Newark, Mrs. Williams lived in Springfield for 12 years before moving to Brick 15 years ago.

Amelie G. Nutto

Amelie G. Nutto, 95, of Mountaintop died Aug. 29 in Overlook Hospital, Summit. Born in Newark, Mrs. Nutto lived in North Arlington, Brick and Toms River before moving to Mountaintop 11 years ago.

Harry E. Ford

Harry E. Ford, 56, of Port St. Lucie, Fla., formerly of Mountaintop, died Aug. 29 in Martin Memorial Hospital, Stuart, Fla. Born in Cleveland, Mr. Ford lived in Mountaintop before moving to Port St. Lucie three years ago.

death notices

VACCA: On Sept. 1, 1984, Emma of Union, Beloved wife of Robert, devoted mother of Nicola Vacca and Gloria DeChiralo, also mother of 12 grandchildren and 10 great-grandchildren.

BUSINESS & SERVICE DIRECTORY

Table with multiple columns listing various services such as Antiques, Auto Dealers, Carpentry, and Home Improvements. Includes contact information like phone numbers and addresses.

Here she comes...

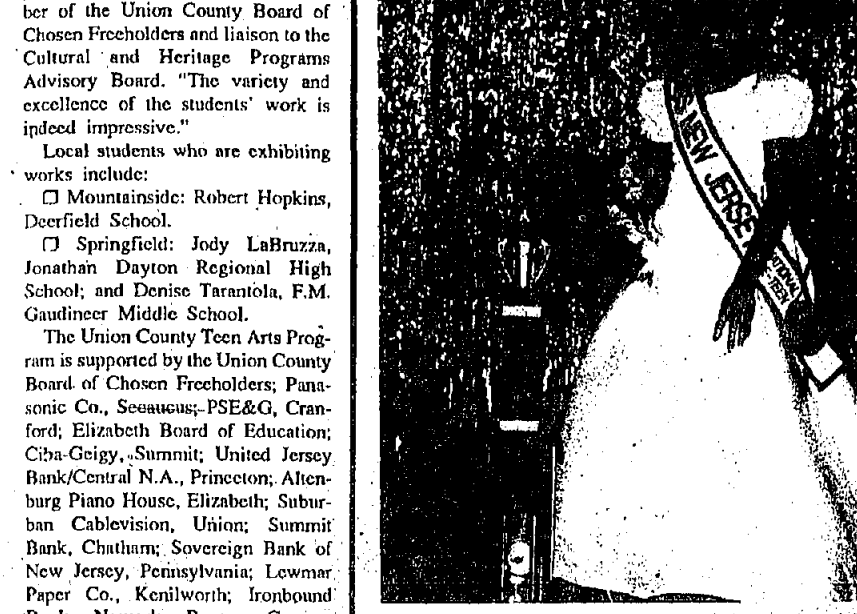

Eleven-year-old Juljo Rogovoy, formerly of Mountain-Stein, was recently crowned 'Miss New Jersey Pre-Teen'. She will be representing New Jersey when she competes at nationals in Orlando, Fla., in November.

religion

Church plans slated

The Evening Group of the First Presbyterian Church in Springfield will meet Sept. 21 at 7:30 p.m. in the Parish House on Church Hill.

worship calendar

ASSEMBLIES OF GOD: CALVARY ASSEMBLY OF GOD 953 W. Chestnut St., Union, 9:45-11:30 a.m. Sunday School for all ages, 11:00 a.m. Morning devotion with prayer and praise.

SATURDAY - SEPT. 10th

9 A.M. - 4 P.M. RUMMAGE SALE - ROSELLE PK. 'Casano Comm. Ctr. Ass'n' Clothes, Household Items, Books, Baked Goods.

Continuation of the Business & Service Directory table, listing more services like Electrician, Florist, Masonry, and Moving.

Episcopal

ST. LUKE & ALL SAINTS EPISCOPAL CHURCH: 397 Chestnut Street, Union, 9:00 a.m. Sunday School and Service at 9 a.m. Morning Prayer Monday thru Thursday, 9:15 a.m. to 9:30 a.m.

Episcopal

THE HOLY TRINITY EPISCOPAL CHURCH: 1000 W. 11th Street, Union, 9:00 a.m. Sunday School and Service at 9 a.m. Morning Prayer Monday thru Thursday, 9:15 a.m. to 9:30 a.m.

Episcopal

THE HOLY TRINITY EPISCOPAL CHURCH: 1000 W. 11th Street, Union, 9:00 a.m. Sunday School and Service at 9 a.m. Morning Prayer Monday thru Thursday, 9:15 a.m. to 9:30 a.m.

Episcopal

THE HOLY TRINITY EPISCOPAL CHURCH: 1000 W. 11th Street, Union, 9:00 a.m. Sunday School and Service at 9 a.m. Morning Prayer Monday thru Thursday, 9:15 a.m. to 9:30 a.m.

Episcopal

THE HOLY TRINITY EPISCOPAL CHURCH: 1000 W. 11th Street, Union, 9:00 a.m. Sunday School and Service at 9 a.m. Morning Prayer Monday thru Thursday, 9:15 a.m. to 9:30 a.m.

Episcopal

THE HOLY TRINITY EPISCOPAL CHURCH: 1000 W. 11th Street, Union, 9:00 a.m. Sunday School and Service at 9 a.m. Morning Prayer Monday thru Thursday, 9:15 a.m. to 9:30 a.m.

Episcopal

THE HOLY TRINITY EPISCOPAL CHURCH: 1000 W. 11th Street, Union, 9:00 a.m. Sunday School and Service at 9 a.m. Morning Prayer Monday thru Thursday, 9:15 a.m. to 9:30 a.m.

Episcopal

THE HOLY TRINITY EPISCOPAL CHURCH: 1000 W. 11th Street, Union, 9:00 a.m. Sunday School and Service at 9 a.m. Morning Prayer Monday thru Thursday, 9:15 a.m. to 9:30 a.m.

Episcopal

THE HOLY TRINITY EPISCOPAL CHURCH: 1000 W. 11th Street, Union, 9:00 a.m. Sunday School and Service at 9 a.m. Morning Prayer Monday thru Thursday, 9:15 a.m. to 9:30 a.m.

Episcopal

THE HOLY TRINITY EPISCOPAL CHURCH: 1000 W. 11th Street, Union, 9:00 a.m. Sunday School and Service at 9 a.m. Morning Prayer Monday thru Thursday, 9:15 a.m. to 9:30 a.m.

ADVERTISE YOUR BUSINESS HERE FOR ONLY \$23.00/WEEK CALL 1-800-564-8911

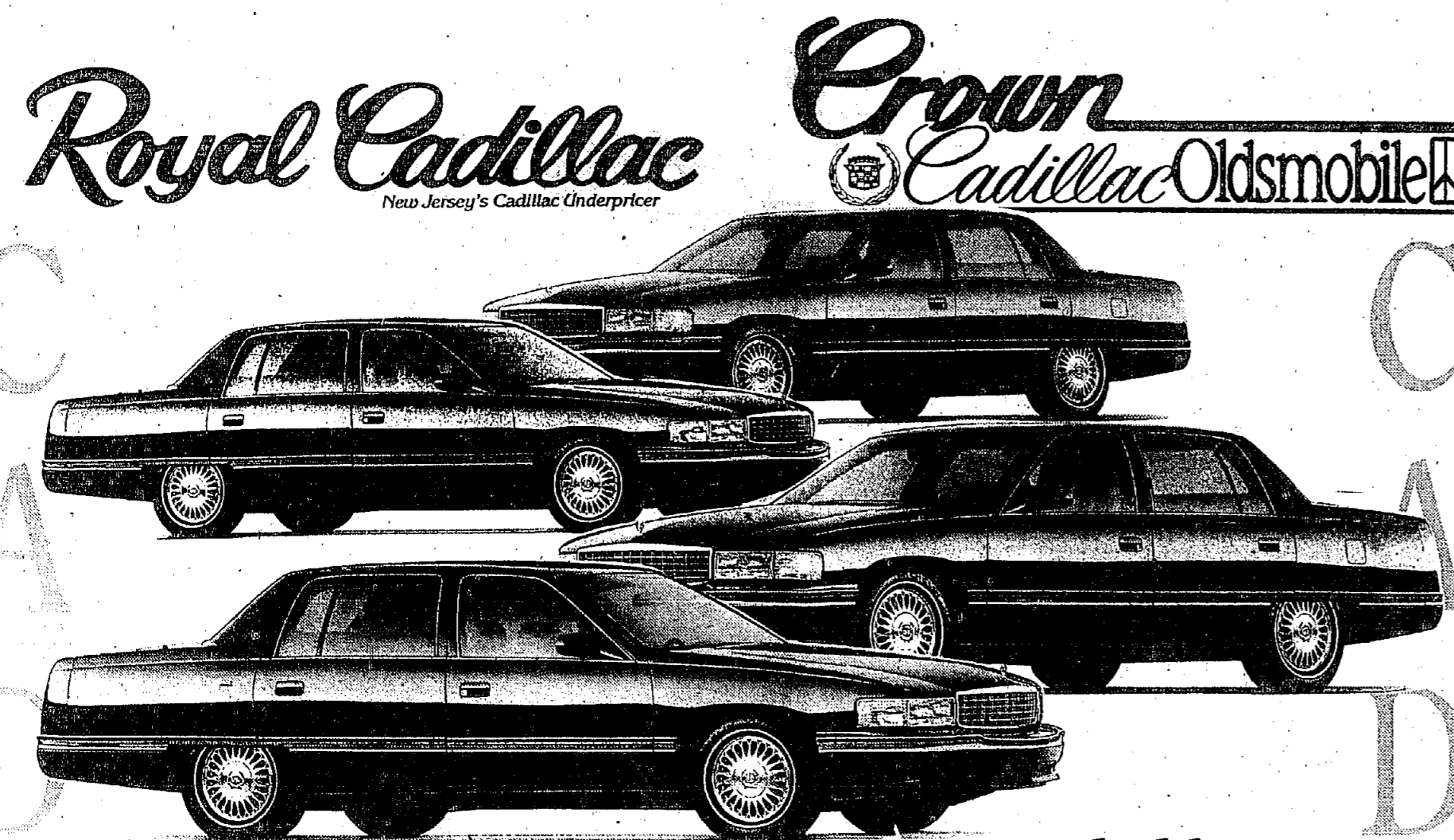

# Brand New 1994 Cadillac Sedan DeVille

Black, Black Leather, Stk. #355, ISB Package, Automatic V8, VIN#VRU304690 M.S.R.P. \$35,003

# Lease For \$369 Per Mo.\*

# Buy For \$30,863\*

## Over 200 Sedan DeVilles Available At Similar Savings

\*Payment based on 24 mos. closed end lease. Total of payments=\$8856.00. Due at lease inception \$2600 down cash or trade. 1st month's payment, \$400. Sec. deposit, \$450. Acquisition fee=\$3819.00. 12,000 miles per year. 15¢ per mi. over. Lessee responsible for maintenance. Option to purchase \$25,411.90. Payment and price include all costs to be paid by consumer except for licensing, registration and taxes. Dealer retains all rebates & incentives. Exp. 3 days from pub.

CADILLAC CREATING A HIGHER STANDARD

Royal Cadillac New Jersey's Cadillac Underpricer 334 Columbia Tpk • Florham Park • (201)538-5650

Crown Cadillac Oldsmobile 1584 ROUTE 22 (East) WATCHUNG (908)561-2900

- Entertainment Page 2
- Horoscope Page 3
- Classified Pages 9-16

# SPORTS

1,2,3,4,5\*  
Section B  
SEPTEMBER 8, 1994



Ed Mangano returns for his third year at the helm of the Dayton Regional High School football program. Dayton opens at Hillside, Saturday, Sept. 24 at 1 p.m.

## Dayton kicks off campaign at conference foe Hillside

The fall scholastic sports season commences next week for Dayton Regional High School teams, with soccer, tennis and cross country beginning their campaigns.

Dayton's football team will kick off its season on Saturday, Sept. 24 at Hillside in a 1 p.m. Mountain Valley Conference-Mountain Division contest.

The Bulldogs' home-opener will be on Saturday, Oct. 1 against Newark Central at 1 p.m.

The following are the fall sports schedules for Dayton Regional High School:

Oct. 13 at Johnson, 3:45  
Oct. 18 Newark Central, 3:45  
Oct. 20 at North Plainfield, 3:45  
Oct. 25 at Immaculate, 3:45  
Oct. 27 Hillside, 3:45

**JV Boys' Soccer**  
Sept. 16 at Roselle Catholic, 3:45  
Sept. 20 at Gov. Livingston, 3:45  
Sept. 22 Johnson, 3:45  
Sept. 24 Roselle Park, 10:00  
Sept. 28 North Plainfield, 3:45  
Sept. 30 Immaculate, 3:45  
Oct. 6 Roselle Catholic, 3:45  
Oct. 8 Oratory, 10:00  
Oct. 10 Gov. Livingston, 3:45  
Oct. 13 at Johnson, 3:45  
Oct. 20 at North Plainfield, 3:45  
Oct. 25 at Immaculate, 3:45

**Varsity Football**  
Sept. 24 at Hillside, 1:00  
Oct. 1 Newark Central, 1:00  
Oct. 4 Johnson, 1:00  
Oct. 15 at Gov. Livingston, 1:00  
Oct. 22 Roselle Park, 2:00  
Oct. 29 at Roselle, 1:00  
Nov. 4 at Bound Brook, 7:00  
Nov. 12 Manville, 1:00  
Nov. 24 Immaculate, 10:30

**JV Girls' Soccer**  
Sept. 14 Johnson, 3:45  
Sept. 16 Immaculate, 3:45  
Sept. 20 at Gov. Livingston, 3:45  
Sept. 22 Johnson, 3:45  
Sept. 24 Roselle Catholic, 3:45  
Sept. 28 at Johnson, 3:45  
Sept. 29 at Manville, 3:45  
Oct. 2 at New Providence, 3:45  
Oct. 4 at North Plainfield, 3:45  
Oct. 7 Linden, 3:45  
Oct. 11 at Immaculate, 3:45  
Oct. 13 at Roselle Catholic, 3:45  
Oct. 17 Gov. Livingston, 3:45  
Oct. 19 Ridge, 3:45  
Oct. 24 Manville, 3:45  
Oct. 28 North Plainfield, 3:45

**Varsity Girls' Soccer**  
Sept. 14 Johnson, 3:45  
Sept. 16 Immaculate, 3:45  
Sept. 20 at Gov. Livingston, 3:45  
Sept. 22 Johnson, 3:45  
Sept. 24 Roselle Catholic, 3:45  
Sept. 28 at Johnson, 3:45  
Sept. 29 at Manville, 3:45  
Oct. 2 at New Providence, 3:45  
Oct. 4 at North Plainfield, 3:45  
Oct. 7 Linden, 3:45  
Oct. 11 at Immaculate, 3:45  
Oct. 13 at Roselle Catholic, 3:45  
Oct. 17 Gov. Livingston, 3:45  
Oct. 19 Ridge, 3:45  
Oct. 24 Manville, 3:45  
Oct. 28 North Plainfield, 3:45

**JV Football**  
Sept. 26 at Hillside, 3:45  
Oct. 2 at Newark Central, 3:45  
Oct. 10 Johnson, 3:45  
Oct. 17 at Gov. Livingston, 3:45  
Oct. 24 Roselle Park, 3:45  
Oct. 31 at Roselle, 3:45  
Nov. 7 at Bound Brook, 3:45  
Nov. 14 Manville, 3:45

**Freshman Football**  
Sept. 23 Hillside, 3:45  
Oct. 7 at Johnson, 3:45  
Oct. 14 Gov. Livingston, 3:45  
Oct. 21 at Roselle Park, 3:45  
Oct. 28 Roselle, 3:45  
Nov. 4 at Bound Brook, 3:45  
Nov. 11 at Manville, 3:45  
Nov. 18 at Immaculate, 3:45

**Varsity Boys' Soccer**  
Sept. 16 at Roselle Catholic, 3:45  
Sept. 20 at Gov. Livingston, 3:45  
Sept. 22 Johnson, 3:45  
Sept. 24 Roselle Park, 10:00  
Sept. 28 at Newark Central, 3:45  
Sept. 29 at North Plainfield, 3:45  
Oct. 2 at Hillside, 3:45  
Oct. 6 Roselle Catholic, 3:45  
Oct. 8 at Oratory, 1:30  
Oct. 10 Gov. Livingston, 10:30

**JV Girls' Soccer**  
Sept. 14 Johnson, 3:45  
Sept. 16 Immaculate, 3:45  
Sept. 20 at Gov. Livingston, 3:45  
Sept. 22 Johnson, 3:45  
Sept. 24 Roselle Catholic, 3:45  
Sept. 28 at Johnson, 3:45  
Sept. 29 at Manville, 3:45  
Oct. 2 at New Providence, 3:45  
Oct. 4 at North Plainfield, 3:45  
Oct. 7 Linden, 3:45  
Oct. 11 at Immaculate, 3:45  
Oct. 13 at Roselle Catholic, 3:45  
Oct. 17 Gov. Livingston, 3:45  
Oct. 19 Ridge, 3:45  
Oct. 24 Manville, 3:45  
Oct. 26 New Providence, 3:45  
Oct. 28 North Plainfield, 3:45

## Boys' Cross Country Girls' Cross Country

Sept. 16 Madison/Summit, 3:45  
Sept. 20 Roselle Catholic/North Plainfield, 3:45  
Sept. 22 Linden, 3:45  
Sept. 27 vs. Hillside/Newark Central at Newark Central, 3:45  
Oct. 4 vs. Gov. Livingston/Johnson at Gov. Livingston, 3:45  
Oct. 6 at New Providence, 3:45  
Oct. 11, Roselle/Immaculate, 3:45  
Oct. 19 Conference Championships

## Girls' Tennis

Sept. 13 at Immaculate, 4:00  
Sept. 14 at Bound Brook, 4:00  
Sept. 16 at Newark Central, 4:00  
Sept. 19 at New Providence, 4:00  
Sept. 20 at Summit, 4:00  
Sept. 23 Gov. Livingston, 4:00  
Sept. 27 at Johnson, 4:00  
Sept. 29 North Plainfield, 4:00  
Sept. 30 Ridge, 4:00  
Oct. 4 at Roselle Catholic, 4:00  
Oct. 11 Newark Central, 4:00  
Oct. 13 at Gov. Livingston, 4:00  
Oct. 17 Bound Brook, 4:00  
Oct. 18 Millburn, 4:00  
Oct. 20 Johnson, 4:00  
Oct. 25 at North Plainfield, 4:00  
Oct. 27 Roselle Catholic, 4:00

## Gymnastics

Sept. 19 at Roselle Catholic, 4:00  
Sept. 23 Union Catholic, 4:00  
Sept. 27 Boonton, 4:30  
Sept. 30 at Scotch Plains  
Oct. 4 at Piscataway, 4:30  
Oct. 7 Basking Ridge, 7:00  
Oct. 18 Westfield, 4:00

## Teener tryouts

The Union VFW Post 2433 Teener League will hold its annual tryouts Saturday at the Teener League Field on Tucker Ave. in Union. Players who will be 13-15 during the spring of 1995 are eligible.  
Last names from A-L should report at 9 a.m. Last names from M-Z should report at 12:30 p.m. In the event of rain, tryouts will be held on Saturday, Sept. 17.  
More information may be obtained by calling Jack Curnal at 908-686-5075.

## Roselle Park's Villani is the right guard for Rowan team

Fans of football players who recently graduated from Roselle Park High School will have the chance to see one compete this weekend when Rowan College hosts Newport News in its home-opener Saturday at 1:30 p.m. in Gloucester.

Nick Villani, a 1992 Roselle Park High School graduate, is a starting offensive lineman for the Profs. The 6-3, 250-pound junior starts at right guard Villani, who wears No. 72, saw action last year at tackle.

Villani was an All-County and All-State selection as an offensive lineman for Roselle Park his senior year in 1991. His play on both sides of the ball helped the Panthers reach the playoffs in North Jersey Section 2, Group 1 and finish 7-3 overall.

Rowan began its 35th season on the gridiron last Saturday when it defeated Fernon College 17-10 at W.D. Adams Field in Fernon, Va. It was the first meeting between the two Division 3 schools. Fernon is celebrating its 40th year of playing college football this season.

Rowan has won the past three New Jersey Athletic Conference championships and last year reached into

Division 3 championship game where it lost to Mt. Union of Ohio 34-24. Rowan finished 11-2 last year and was 11-1 the year before, falling in the Division 3 semifinals.

K.C. Keeler took over as head coach last year after serving as an assistant the previous seven seasons. Keeler served as the team's offensive coordinator the final five years he was an assistant.

This Saturday Newport News, 1:30; Sept. 23 Jersey City State, 7:30; Sept. 30 at Trenton State, 7:30; Oct. 8 C.W. Post, 2:00; Oct. 14 at Southern Connecticut, 7:00; Oct. 29 at Kent, 1:30; Nov. 5 William Paterson, 1:30; Nov. 12 at Montclair State, 1:30.

Rowan's schedule:  
This Saturday: Newport News, 1:30; Sept. 23 Jersey City State, 7:30; Sept. 30 at Trenton State, 7:30; Oct. 8 C.W. Post, 2:00; Oct. 14 at Southern Connecticut, 7:00; Oct. 29 at Kent, 1:30; Nov. 5 William Paterson, 1:30; Nov. 12 at Montclair State, 1:30.

W.C. reached the scoreboard first on a 30-yard touchdown run by Corey Zabel. Kean's defense held WC to 228 yards.

## All 3 Union youth football squads win

All three Union Pop Warner football teams defeated East Brunswick last weekend in opening Central Jersey League play.

Here's a look at how each performed:  
Midgets, ages 13-14  
The Rams looked impressive in defeating East Brunswick 34-8. The score would have been higher in Union's favor had LaForest Knox' opening 80-yard kickoff return touchdowns not been called back because of a clipping penalty.

Union's Dushanna Creechmarr raced 40 yards to the East Brunswick one on the first play from scrimmage. Mike Sevcuk then scored the team's first touchdown of the season on the next play. Knox scored the extra point.

Creechmarr took a reverse handoff from Kenny Holland on Union's next possession and, with blocking from Mike Novellino and Robert Zinkowicz, ran 30 yards for a touchdown.

After Vincent Gerardo recovered a fumble, Knox again took the handoff and, behind Dave Hoffman and Eddie Scott, ran 60 yards for a

score. Alan Thomas scored the extra point.

Nick Javaz scored on a 40-yard run in the second quarter, helped by the blocking of Paul Medway and James Grischke. Jason Creechmarr scored the extra point.

After a fumble recovery by Mahdi Taha, Union drove 40 yards with Javaz going in from 20 yards out for the score. Mike Devlin scored the extra point.

Union's defense played a consistent game and held East Brunswick to just two first downs. Robert Path had two interceptions to go along with five tackles.

Titus Dancy, Robert Guitens and Paul DeFranco led all players with seven tackles apiece. Also playing well for Union were Joe McGandy, Victor Bobo, Mike Tobi and Billy Metolick.

Fee Wees, ages 11-12  
The Raiders rolled to a 19-12 win over East Brunswick. Chris Chadwick put Union on the board first by returning a punt 35 yards for a touchdown. Greg Point Dujour ran in the extra point.

Chadwick scored again on a run of 25 yards, but the extra point failed. East Brunswick scored right before the half on a 65-yard drive.

Chadwick scored in the fourth quarter on a nine-yard run. East Brunswick's final score came when it fell on a blocked punt in the end zone.

Playing well on offense for the Raiders were Chadwick, Mike Mammon, Patey Mayor, Kelly Taylor and Kevin O'Grady. Kelly playing well on defense were Mike Tillberg, Barry Stein, Jeff Bismowski, Khalifani Athlete and Michael DeNoia.

Junior Fee Wees, ages 8-10  
The Rangers blanked East Brunswick 7-0. Union scored in the third quarter when Kevin Armstrong went up the middle for a 30-yard touchdown run. Ronald Brooker ran in the conversion, following a block by Alex Iwanicki.

John Arnold had one interception and one blocked punt for Union. Brooker had one interception and Chris Neudemia had five tackles. Armstrong and David Scott played well offensively.

## Union-Vauxhall Hoop League premiers at Davis Park in fall

Union recreation director Dominick Fagnoli has announced the beginning of the Union-Vauxhall Fall Basketball League (UVFBL) at Herbert E. Davis Park in Vauxhall.

The league is the creation of former Union High School basketball standout Michael Foster who was a starter on the high school team which won the Union County Tournament in 1974.

Foster, who serves as the league's commissioner, has organized and created a four-team outdoor basketball league for Union-Vauxhall residents of all ages.

Foster, who has worked on organizing this league for the past three years, is very pleased the UVFBL has finally come to fruition.

"First and foremost, I wanted to give something back to the Vauxhall community which I grew up in and still reside," Foster said. "Secondly, I want to promote unity in the community and peace on the streets."

"Our young people today are willing to work and participate in leagues like this, but someone has to take the first step and give them an opportunity and that's what I did. I am pleasantly surprised by the amount of people donating their time in order to help us succeed."

"If all goes well this season, I would like to expand the league next year to run all summer, with two separate divisions and sponsors providing the necessary financial support. If the players and fans continue to conduct themselves appropriately, you will be surprised how much we will be able to improve next summer."

The league features numerous former DHS standouts from all sports.

The Wakefield team consists of former football and track standout Jimmy Young and Trenton State graduate Marlon Mathews.

The Prather team features former basketball players Sean Charles, Frank Prather, Allen Green, Arthur Thomas and former football star Cameron Chadwick.

The Latimore team consists of another member of the 1974 county championship squad, Lenoy Horton, and his younger brother Brian.

Also on the team is former football and basketball standout Bobby Hope.

The supervisor of officials is former tennis player Bill Diamond and his assistants are Danny Blackwell and Craig Herron.

The official scorers are Michael Carter and Barry Brown, the official timer is Helen Rijn and the statisticians are John Boyd, Michelle Terry and other volunteers.

## DON'T MISS A SINGLE ISSUE!

of your award winning hometown newspaper  
Subscribe Today!



To start a subscription to your local newspaper or to renew your current subscription, please print clearly your name and address below and check the subscription term you prefer, or call 908-686-7700 and charge it to your VISA or Mastercard account.

PLEASE PRINT:  
NAME \_\_\_\_\_  
ADDRESS \_\_\_\_\_  
CITY/STATE/ZIP \_\_\_\_\_  
TELEPHONE NUMBER \_\_\_\_\_

CHECK ONE:  
 MASTERCARD-ACCOUNT # \_\_\_\_\_  
 VISA-ACCOUNT # \_\_\_\_\_  
 CHECK  MONEY ORDER  BILL ME

\*Union Leader \*Mountain Echo \*Linden Leader  
\*Springfield Leader \*Roselle Park Leader \*Howell Spectator  
\*Northwest Leader \*Elizabeth Gazette \*Hillside Leader

Package \$20.00 for one-year subscription or \$35.00 for a two-year subscription in Union County. Elsewhere in New Jersey, \$24.50, elsewhere in the U.S. \$28.50.

\*Rahway Progress \*Clark Eagle  
\*Fleming Leader \*Elizabeth Leader  
\*Freehold Leader \*Lodi Leader  
\*Middletown Leader \*Newark Leader  
\*Paramus Leader \*Rutherford Leader  
\*Union Leader \*Westfield Leader



WORRALL COMMUNITY NEWSPAPERS / PO BOX 276-1291 STUYVESANT AVE., UNION NJ 07083



# HEALTH & FITNESS

## Family health fair set in Union Center

Free blood pressure, pulmonary, glucose and body fat testing, along with free prevention and security advice, will highlight the Union Center Family Health Fair to be held on Stevenson Avenue Saturday from 11 a.m. to 2 p.m.

The fair will also feature an appearance by Flashy, the new robotic fire dog and engine which "was put into service this year and has proved to be a great way to get the fire prevention message across to young people," said Fred Julliano, Union's chief fire inspector.

The Fire Division will display its new Engine No. 2 and Aerial Truck No. 2, and firefighters will answer questions about the apparatus, fire prevention and general operations of the division.

Free blood pressure screenings will be conducted by an Emergency Medical Service team and a cardio-pulmonary association demonstration will be provided by an ambulance crew. Union Hospital will conduct free body fat, pulmonary and glucose testing. Those wishing to take the glucose test must fast for four hours prior to the exam.

Representatives of Hands Across Union, the Municipal Alliance for the Prevention of Alcohol and Substance Abuse and the Genesis drug treatment program of Union Hospital will provide information on senior health care, and the Union police will distribute information and answer questions about the Drug Awareness Resistance Education program, Stuyvesant Avenue between Axton and Morris avenues will be closed to vehicular traffic for the fair. For more information about the event, call the Union Center Special Improvement District at 688-2800, Ext. 187.

## Free nutrition seminars slated at Union Hospital

As part of its extensive community outreach program, Union Hospital will offer three free nutrition seminars this fall.

The first program titled "You've Read the New Food Label — Now What?" will teach participants how to calculate the New Food Guide Pyramid with the new nutrition labels required by the federal government. The session will be held Sept. 19.

The second program is called "Get Your Children on the Right Nutrition Track" and will teach participants the basics needed for their children to meet healthy eating goals to ensure a balanced diet. The session will be held Oct. 26.

The third program, "Holiday Cooking the Healthy Way," will teach participants how to enjoy a healthful holiday by incorporating lower fat and lower calorie foods along with traditional holiday fare. This session will be held Nov. 16.

All programs will be held from 6:30 to 7:30 p.m. at the Union Hospital Educational Institute, 2343 Morris Avenue, Union. To register for any or all of the seminars, call Leslie Kilken at 681-7277.

Union Hospital, an affiliate of the Saint Barnabas Health Care System, is located at 1000 Gallop Hill Road, Union.

## Call the editors

Ever want to talk about something you think should be in the paper? Know something that might make a good story? Do you know someone who might be the subject of an interesting feature? Do you know of a sports story we don't?

If the answer to any or all of the above is yes, call the editors at 686-7700.

Sports news: Jim Parachini, sports editor.

Problems: Tom Canavan, editor.

**THOMAS LOGGIO, M.D., F.A.C.S., F.A.S.C.R.S.**

DISEASES OF THE COLON AND RECTUM  
DIPLOMATE, AMERICAN BOARD OF SURGEONS  
DIPLOMATE, AMERICAN BOARD OF COLON AND RECTAL SURGERY

137 SUMMIT AVENUE  
SUMMIT, NJ 07901  
PHONE (908) 273-4444  
FAX (908) 273-7980

315 ELMORA AVENUE  
ELIZABETH, NJ 07208  
PHONE (908) 820-8770  
FAX (908) 820-5991

**VITAMIN FACTORY**

201 Rt. 22, Hillside, NJ 07205 - (201)926-2946

**20% OFF NATURE'S WAY ECHINACEA PRODUCTS**

Panda Licorice or Raspberry Chews 7 oz. \$1.79  
Reg. \$2.19

Fantastic Foods Meal in A Cup 2 oz. \$1.99  
Reg. \$2.19

Bearfoot Light Cheddar Puffs 4 oz. \$1.49  
Reg. \$1.99

**VITAMIN FACTORY**

C 500 mg. w/RI 100s	\$2.09	Zinc 100 mg. 100s	\$2.99
B Complex 150 T.R. 60s	\$5.29	Glutamine 500 mg. 60s	\$3.99
Folic Acid 400 mcg. 100s	\$6.99	Tyrosine 500 mg. 30s	\$3.59
Shark Cartilage 500 mg 60s	\$15.99	Ginseng 1000 mg. 60s	\$3.99
Pycnogenol 25 mg. 60s	\$12.49	PMS Formula. 60s	\$6.99
Reg. \$19.99		Reg. \$7.99	

**20% OFF KYOLIC Garlic Formulas**

Apple Cinnamon Power Barz 60s (Chocolate or Mint Nut) Reg. \$1.79	\$1.19	Corr's Ginseng Rush 12 oz.	\$6.99
J.W. Anabolic or Mogabolic Paks 30s Reg. \$19.99	\$14.29	Thompson Blood Builder 60s	\$4.19
Rachel Perry Lecithin Moisture Crm 2 oz.	\$8.89	Kal Supor EnerMax 60s	\$9.99
Natrol Ester C 500 w/Bioflavonoids 60 caps Reg. \$9.00	\$5.99		

Everything is sale day at the Vitamin Factory.  
Everything priced just a cut above wholesale!

STORE HOURS: Mon. & Thurs. 10-6; Tues., Wed., & Fri. 10-4

## Hair removal process occurs without needles

With the GHR hair removal process, women and men can enjoy the benefit of permanent hair removal without the use of needles. "GHR is the only permanent, needle-free form of electrolysis," said Bill Roffman, owner of New Jersey Center for Permanent Hair Removal in Union.

"When most people hear the word 'electrolysis,' they think of needles. Permanent hair removal is traditional electrolysis, which uses a needle to apply current to each hair follicle," Roffman said.

"Electrical current is passed through the needle and directed toward the hair root, or bulb. The application of current sets off a chemical reaction with the body fluid and forms a vacuum around the needle, which decomposes the tissue it touches. When properly administered, the electrolytic reaction permanently destroys the hair root and prevents regrowth of the hair."

The GHR device also uses electrical current, but no needle. A tweezer is used to grasp the hair that has been softened and conditioned, using GHR treatment procedures to make it less resistant to the flow of current, Roffman said.

"Electrical current is applied through the tweezer," Roffman said. "The current then travels down the interior shaft to the root, which is permanently decomposed while the client rests or naps."

In August 1991, the U.S. Food and Drug Administration ruled that the GHR device is substantially equivalent to other legally marketed hair-removal devices, such as needle electrolysis devices, said Jonathan Kahana, GHR legal counsel.

"What makes this hair removal technique so unusual — and effective — is that the hair itself replaces the needle," Roffman said. "Hair is a semi-conductor. Once hair is made less resistant, it can carry current straight to the target," he said. "Trying to deliver current to the hair bulb with a needle is like blindly aiming for a target. You can't see below the surface of the skin, and hair follicles are usually curved, so it's impossible to know which way to aim the needle."

The New Jersey Center for Permanent Hair Removal is located at the Millburn Mall, 2933 Vauxhall Road, Suite 10, Union. The telephone number is (908) 688-8244.

## Hillside returns with annual health fair

The 24th Hillside Health Fair, the largest ongoing health fair in the Metropolitan area, will be held Oct. 2 at Hillside High School at 10 a.m.

After an initial registration process, health fair participants can take part in any of the many varied services offered. The Health Department staff recommends that a blood pressure check be done early in the day of the fair. A blood pressure reading is helpful for some of the other medical screening tests being done and will provide a more complete health assessment of each individual. Set up among the medical test stations are educational exhibits where interested residents can obtain literature on many health related subjects.

Hudson Medical Lab, a state certified lab, will again be offering the Fluorexam, a comprehensive blood test, as well as a prostatic specific antigen test, which screens for prostate cancer. It is recommended for all men 40 years of age or older.

Another popular stop at the fair is the "flu vaccine" room. The trivalent vaccine is composed of the antigens of the three strains of influenza virus recommended for use during the present season by the U.S. Public Health Service. Angelo Bonanno, Administrator of the Hillside Health Department, said the target groups for this special vaccination program are senior citizens; persons with respiratory, heart, or kidney conditions; persons with diabetes; and health care workers in close contact with those in the above high risk groups.

Immunizations, such as tetanus, polio, and measles, mumps, and rubella will be given free to children who need boosters or updating of their immunization status. Parents can also have their youngsters tested for lead poisoning and sickle cell disease at the health fair.

Spiegelman for lead Springfield's family center

Charlotte Spiegelman has been named executive director of the New Jersey Center for Family Studies in Springfield.

Spiegelman, a licensed marriage and family counselor and clinical social worker, has been in private practice in Montclair since 1981. She is a graduate of Barnard College and received a master's degree in social work at New York University. She has been a faculty member at the Center for Family Studies since 1989.

The New Jersey Center for Family Studies, founded in 1976, is the oldest nonprofit family therapy training center in New Jersey. The center offers a two-year certificate training program in family therapy for qualified mental health professionals, as well as courses and workshops in various family therapy matters. The center also offers low-cost family therapy to the community.

The center is located at 535 Morris Ave., Springfield. The telephone number is 467-4330.

**WEIGH LESS FOR LESS!**

**QUICK RESULTS WITH PERMANENT SUCCESS!**

PROFESSIONAL NUTRITIONISTS  
WEIGHT CONTROL COUNSELORS  
"REAL" FOOD AND TASTE PACKAGED  
MEDICALLY SAFE AND TASTY DIETS  
PERSONAL COUNSELING AND PUBLIC MEETINGS  
LIFESTYLE CHANGES AND THERAPEUTIC WEIGHT LOSS  
CALL TODAY ABOUT OUR GREAT PROGRAMS  
**(908) 889-7272**  
Diethan/Nutritionist  
346 SOUTH AVE., FAIRWOOD, NEW JERSEY 07023

**NJ Center For Permanent Hair Removal**  
The Alternative Method To Painful Electrolysis

Located In The Millburn Mall In Union (908)688-8244  
Free Consultation

**ANNOUNCING THE GRAND OPENING OF THE WOUND HEALING CENTER OF EXCELLENCE**

The Unique Center for Wounds that Won't Heal  
Located at  
Montclair Community Hospital  
120 Harrison Avenue, Montclair, New Jersey 07042

**Specializing in Non-Invasive Treatment!**

Now You Can Heal in the Comfort of your own Home

The Wound Healing Center of Excellence is Different!

Unlike other centers, The Wound Healing Center of Excellence is distinct. The Center has complete access to a multitude of physicians and technology that specialize in wound healing. In addition, our program is tailored to meet your busy schedule. Convenient, in-home visits by an assigned Physical Therapy Wound Specialist represents an integral part of our program. Also, nutritional therapy and up-to-the-minute patient education all combine to make the Wound Healing Center outstanding. It is no wonder that patient co-operation and success rates are so high.

**Insurance & Payments**

The Wound Healing Center of Excellence accepts most major insurance plans including Medicare.

**Start the Healing Process Today...**

The treatment process of complex, infected, chronic wounds can begin immediately at the Wound Healing Center of Excellence. Why not make a simple call for your initial appointment. It's easy...

Call 1-800-609-6863  
24 Hours • 7 Days A Week

The Wound Healing Center of Excellence is conveniently located within Montclair Community Hospital in the heart of rural Montclair, N.J.

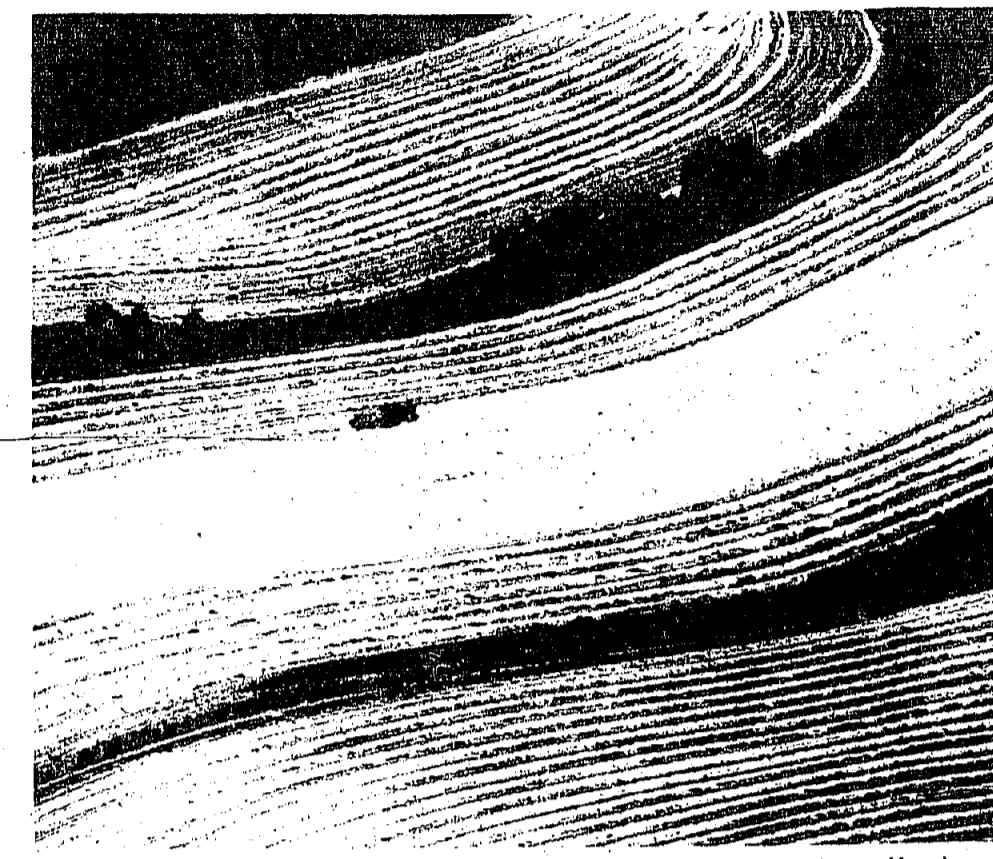

'Cutting Hay' — Colts Neck. An aerial photo by Linden resident Owen Kanzler.

## Linden resident exhibits photographs

"Details of New Jersey's Landscape — A Bird's Eye View," an exhibit of aerial photographs by pilot/photographer Owen Kanzler of Linden, will be presented by the DEP Gallery at the New Jersey Department of Environmental Protection headquarters during September and October. The exhibit is being presented in conjunction with a photo essay of Kanzler's work that will appear in the fall issue of New Jersey Outdoors magazine.

The gallery is located in the DEP building, 401 East State St., seventh floor east wing, Trenton. Gallery hours are 8 a.m. to 5 p.m. Monday to Friday, except holidays.

Kanzler's work was recently showcased in two well attended exhibits, one at the Les Malaret Gallery in Union and another at the Somerset County Park Commission's Environmental Education Center in Basking Ridge. The exhibit in Trenton is by invitation of the DEP Gallery. Kanzler said he hopes to bring his exhibit to many other locations in New Jersey over the next couple of years.

Kanzler is a commercial aerial photographer, but the work exhibited here was not created for clients. These photos — made for purely personal and expressive reasons — are of scenes he discovered by chance while flying low, from or between commercial assignments. They focus on details of New Jersey's beautiful, varied, and constantly changing natural, agricultural and cultural landscapes.

This week and next, Kanzler's work can be seen locally. It will be featured on a segment of Suburban Cable's TV-3 program, "Info Extra." The program will be presented on the following dates and times: today at 8 p.m.; Saturday at 2:30 p.m.; Monday at 2:30 p.m.; Sept. 15 at 8 p.m.; and Sept. 17 at 2:30 p.m.

# HEALTH & FITNESS

## McCarthy nets scholarship

Margaret McCarthy, a June graduate of Linden High School, received the third annual OCAW Local 8-575 scholarship award at a ceremony Aug. 22 at the office of Professional Dental Associates in Clark.

Professional Dental Associates sponsors the scholarship award of \$2,000 for four years of college study for graduating seniors of members of Local 8-575.

McCarthy, who will attend Kean College, is the daughter of Thomas and Nan McCarthy of Linden. She graduated 29th in a class of 301 Linden High School seniors. In addition, she was a member of the National Honor Society and the Linden High School Marching and Concert Bands.

McCarthy, a dentist at Oceania Presbyterian Church and an active Cerebral Palsy volunteer, has indicated that she will take courses leading to a career as a child psychologist. On her scholarship application, she wrote, "With the money from the scholarship, I will be able to help young people with their problems. The children I help will grow up to be better people."

**We're Your Partner In Dental Care**

**Professional Dental Associates, P.A. Family Dentistry**

Dr. Michael F. Paris, D.D.S., Director  
Dr. Thomas Galano, D.M.D., Associate

- Saturday & Evening Hours
- Emergency Services
- Insurance/Union Plans Accepted
- Guaranteed Payment Plans Available
- Sterilization Procedures which meet or exceed gov't. standards
- BACK TO SCHOOL SPECIALS

EXAM/ X-RAYS CLEANING \$5.00  
COMPLIMENTARY ORTHODONTIC BRACES \$2,995 (1st year)

67 WESTFIELD AVE., CLARK • 908-574-0300

**New Jersey Center for Family Studies**  
founded 1976

**AFFORDABLE FAMILY THERAPY FOR:**

- Parent Child / Adolescent Conflict
- School and Behavior Problems
- Marital Conflict
- Step Family and Remarriage Stress
- Difficult Life Problems
- Addiction and Recovery
- Trauma

**TREATMENT BY QUALIFIED MENTAL HEALTH PROFESSIONALS**

Convenient Location  
535 MORRIS AVENUE  
SPRINGFIELD, NJ 07081  
201 467-4350

## reunions

Planning a reunion? There is a brochure available which gives complete information on how to go about it. For information, call 1-800-222-5277.

Belleville High School Class of 1954 will have its 40th reunion on Nov. 26, 1994 at the Chandelier in Belleville. Cost is \$65 per person. For information, contact Matt Pica, 201-661-4890; or Patrick Kierman, P.O. Box 35, Belleville 07019.

Hillside High School Class of 1965 is planning its 30th reunion for April 8, 1995 at the Tower Steak House in Mountainside. Anyone knowing the whereabouts of former class members should write to: HHS 1965/75 Taxedo Dr., Livingston 07039.

Roselle Park High School Class of 1957 is looking for classmates. A reunion is planned for April 1995. Contact: RPHS-57, P.O. Box 601; Oklawaha 08853.

West Orange High School, Newark, Class of 1975, is planning a high school reunion on Nov. 24, 1995. Classmates can write to Reunions Unlimited Inc., P.O. Box 150, Englishtown 07726; or call 908-780-8364.

Columbia High School, Maplewood, Class of 1974 is planning a reunion on Nov. 25, 1994 and Class of 1979 on Nov. 26, 1994. Further information can be obtained by writing to Reunions Unlimited Inc., P.O. Box 150, Englishtown 07726; or call (908) 780-8364.

Governor Livingston Regional High School, Berkeley Heights, Class of 1974, is planning a reunion on Nov. 26, 1994. Further information can be obtained by writing to Reunions Unlimited Inc., P.O. Box 150, Englishtown 07726; or call (908) 780-8364.

Livingston High School, Class of 1945, is seeking classmates for a 50th reunion in mid-1995. Contact: Lucius A. Bowser, 758 Stirling Drive, East, South Orange 07079-2425; or further information.

Irvington High School, Class of 1975, will hold a 20-year class reunion on Oct. 7, 1995. More information can be obtained by writing to Reunions Unlimited Inc., P.O. Box 150, Englishtown 07726; or call (908) 780-8364.

St. Casimir's Elementary School, Newark, Class of 1956, is looking for fellow classmates. Alumni, or anyone who has information about them, should call (201) 635-5844, or write to Ron Killian, P.O. Box 91, Chatham 07928.

David Brearley Regional High School, Kenilworth, Class of 1976, is planning a 20-year reunion in 1996. Mail current information to DBRHHS Class of 1976, Fern Geneva Harriet, 429 Seaton Ave., Roselle Park 07024.

West Side High School, Class of January 1945, is seeking alumni for a 50th reunion dinner scheduled for March 1995. Contact Margaret Messina Verza, 42 Pitt Road, Springfield, 07081.

Battla High School, Elizabeth, Class of 1925, will hold its 70th reunion at a luncheon. Members of the classes of 1923, 24, 26 and 27 are invited to join. Call Herbert J. Brown at 1400 Rt. 70, Apt. 434; Lakewood 08701; or call (908) 367-4044.

Roselle Park High School, Class of 1974, will hold a 20-year reunion on Nov. 25, 1994. Classmates are still being sought. Contact Charlie at 241-4470 for further information.

Clifton High School, Class of 1945, will hold a 50th anniversary reunion May 21, 1995. More information can be obtained by calling Dorothy Powell at (201) 744-7627.

Arthur L. Johnston Regional High School, Clark, Class of 1984, will hold a 10-year reunion on Nov. 11. More information can be obtained by writing to Reunions Unlimited Inc., P.O. Box 150, Englishtown 07726; or call (1-800) 22-CLASS.

Carrollwood High School, Class of 1975, will hold a 20-year class reunion on Oct. 7, 1995. More information can be obtained by writing to Reunions Unlimited Inc., P.O. Box 150, Englishtown 07726; or call (908) 780-8364.

Roselle Park High School, Class of 1979, will hold 15th class reunion on Nov. 26, 1994. Anyone interested may call Sue at (908) 245-5428 for more information.

**NEWTON IMAGING PA (MRI)**

183 HIGH ST.  
NEWTON, N.J. 07860  
201-578-5598

OFFERING STATE OF THE ART LOW FIELD MRI IMAGING USING OPEN AIR TECHNOLOGY. ESPECIALLY USEFUL FOR THE CLUSTROPHOBIC OR LARGE PATIENT.

INTERPRETATION BY BOARD CERTIFIED RADIOLOGISTS EXPERTISE IN LOW FIELD MRI

**NEED HELP?**

NY COMMUNITY ALLIANCE AGAINST SUBSTANCE ABUSE  
INFORMATION AND COUNSEL CENTER  
AROUND THE CLOCK SERVICE  
**"AN INDEPENDENT AGENCY THAT MAKES REFERRALS TO SATISFY YOUR NEEDS."**

**24-HOUR CONFIDENTIAL AND FREE!**

Sponsored by the Governor's Council on Alcoholism and Drug Abuse and Your Support

**Cosmetic & Reconstructive Facial Plastic Surgery**

Otolaryngology/Head & Neck Surgery (Ear, Nose & Throat)

Todd A. Morrow, M.D.  
BOARD CERTIFIED

101 Old South Hwy. (201)731-4050  
Suite 700

**FREE CONSULTATION**

- More than 3,000 successful nasal surgeries performed to date
- Safe hospital environment
- Same day surgery — return home after several hours
- Most major insurance plans accepted
- Meet with many others who have had nasal surgery
- See what your new nose will look like prior to surgery
- Improve your SELF IMAGE

**THE CENTER FOR NASAL SURGERY**

A. R. BERGAMO, M.D., DIRECTOR  
230 SIEMEN AVENUE  
(next to Mountaintop Hospital)  
GLEN RIDGE, NEW JERSEY 07028  
201-748-8714 • 800-343-NOSE





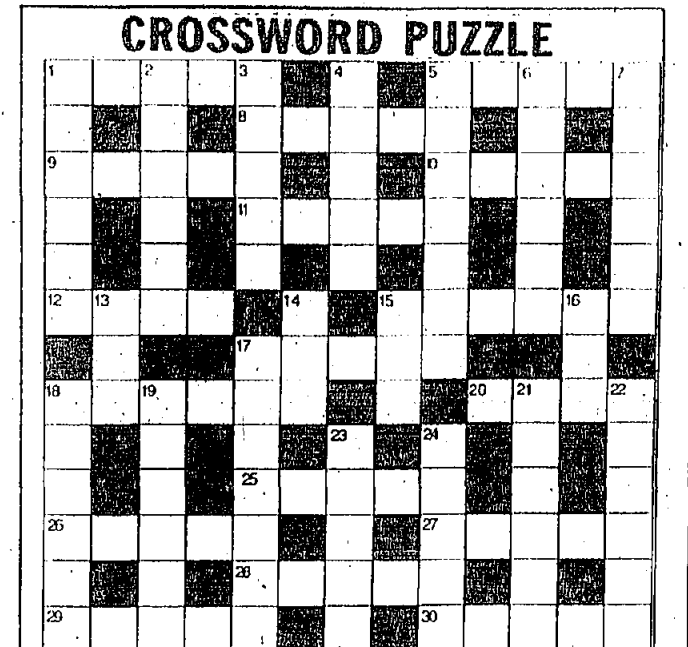

CROSSWORD PUZZLE
CLUES ACROSS
1. Rot
2. Blacksmith's shop
3. East way
4. Public square
5. At that time
6. Purpose
7. Swamp
8. Buggy
9. Altitude
10. Gentleman's postman
11. Elbow
12. Football
13. Book of fiction
14. Automation
15. Bites

ANSWER TO PREVIOUS PUZZLE
ACROSS
1. Biped
2. Ficin
3. Awd
4. Sord
5. Hing
6. Bin
7. Ring
8. Ray
9. Convict
10. Deveda
11. Bwava
12. Servant
20. Stang
21. 18
22. Whelp
23. Fich
31. Sir
32. Trisy
33. Noble

DOWN
1. Kingdom
2. At that time
3. Purpose
4. Swamp
5. Buggy
6. Altitude
7. Gentleman's postman
8. Elbow
9. Football
10. Book of fiction
11. Automation
12. Bites

PUBLIC NOTICE
WILLIAM M. POWERS, JR.
REMANUFACTURED ENGINES
NOTICE TO ABSENT DEFENDANT
STATE OF NEW JERSEY
PUBLIC NOTICE
PUBLIC NOTICE

Quartet set for festival

The Rahway Valley Jerseyans Chorus, local chapter of the Society for the Preservation and Encouragement of Barber Shop Quartet Singing in America Inc., reportedly the world's largest singing organization for men, will perform at the Union Township Chamber of Commerce, Arts and Crafts Festival on the Green in Rahway Park on the upper level surrounding the Municipal Building, 1976 Morris Ave., Union, on Sept. 17 at 1 p.m. Admission will be free of charge.

The "big new sound" of the Rahway Valley Jerseyans, a 60-man chorus, will be directed by Jim Bezawick, with Andy Harris, Doug Brown and Jack Robinson, assisting. The Rahway Valley Jerseyans Chorus meet every Monday evening 7:30 at the First Baptist Church, 170 Elm St., Westfield. "Requirements for membership in the chorus are not stringent. Singers are required to have blending voices, but the ability to read music is not a prerequisite." For further information one can contact Dick Bodner at (908)233-7188 or Chuck Spozdi at (908)923-2629.

N.J. Ballet due Oct. 8

The New Jersey Ballet will open its season on Oct. 8 at 8 p.m. with the first of five Saturday evening performances at the Wilkins Theater series at Kean College of New Jersey, Union.

The second series performance will follow on Oct. 22. Other performances are scheduled for Feb. 18, 1995, April 1 and April 29. Additional information can be obtained by calling the box office at (908) 527-2337. The first of a series of three family matinees will take place at the Wilkins Theater on Oct. 9 at 2 p.m. with a performance of the company's "Sleeping Beauty." The series will continue Feb. 19, 1995 and April 2. The New Jersey Ballet will stage 18 performances of the "Nutcracker" at the Paper Mill Playhouse, Millburn, Dec. 15 through Dec. 27.

Flea Market

FRIDAY, SEPTEMBER 9, 1994
EVENT: Flea Market
PLACE: Redemmer Lutheran Church, 134 Prospect Ave., Irvington.
TIME: 10AM to 1PM.
ORGANIZATION: Redemmer Lutheran Church.

SATURDAY, SEPTEMBER 17, 1994
EVENT: Flea Market
PLACE: Redemmer Lutheran Church, 134 Prospect Ave., Irvington.
TIME: 9 AM to 3 PM.
PRICE: New & used linens, clothes, furniture, jewelry, books, housewares, lunch menus, tables available to dealers for \$15, call 201-372-0084 or 201-783-3291.
ORGANIZATION: Redemmer Lutheran Church.

Rummage Sale
THURS. FRI. SAT.
SEPTEMBER 15, 16, 17, 1994
EVENT: Giganto Annual Rummage Sale
PLACE: Prospect Presbyterian Church, corner Prospect St. & Tucson Rd., Madison.
TIME: Thurs & Fri. 7pm-9pm; Sat. 9:30am-5pm.
PRICE: Free admission. Great bargains! For information call 201-763-2090.
ORGANIZATION: Prospect Presbyterian Church Women's Assn.

Letter writers
Readers are encouraged to write letters to the editor expressing views on topics of no longer than 250 words, should be typed, double spaced or legibly handwritten and no longer than 2 1/2 pages. When necessary, letters will be edited for length, clarity and fairness.

For purposes of verification, all letters must include a name, address and daytime telephone number. Unsigned letters will not be published. Names may be withheld from print in certain circumstances upon the request of the writer and with approval of the editor. Address letters for consideration to: Letters to the Editor, 1291 Stuyvesant Ave., P.O. Box 3109, Union, 07083. The deadline for letters is 9 a.m. Monday.

Public Notice
Claudia M. Armentrout, the wife, who made defendant because you are the maker of the bond and mortgage and an individual who is unable to obtain a release from the mortgage and mortgage company. You are the maker of the bond and mortgage and an individual who is unable to obtain a release from the mortgage and mortgage company. You are the maker of the bond and mortgage and an individual who is unable to obtain a release from the mortgage and mortgage company.

CRAFT

SUNDAY, SEPTEMBER 11, 1994
EVENT: 21st Annual Festival In-the-Park
PLACE: Memorial Park, between Church St. & Vesoland Ave., Nutley.
TIME: 10 AM to 5 PM.
PRICE: Admission Free. More than 200 crafts and collectible vendors.
ORGANIZATION: Kingsland Trust & Nutley Historical Society.

WORKSHOPS EDUCATIONAL
6 WEDNESDAYS
SEPT. 21 THRU OCT. 26, 1994
EVENT: Group vocal lessons for women. Train your voice & learn to sing in 4-part harmony.
PLACE: Madison Presbyterian Church, 19 Green Ave., Madison.
TIME: 7:15 PM.
PRICE: Lessons are free, but a \$7.50 fee for materials collected at first class.
Information & applications call 608-522-1934 or 201-762-2748.
ORGANIZATION: Hickory Tree Chorus, Sweet Adelines International.

Letter writers
Readers are encouraged to write letters to the editor expressing views on topics of no longer than 250 words, should be typed, double spaced or legibly handwritten and no longer than 2 1/2 pages. When necessary, letters will be edited for length, clarity and fairness.

For purposes of verification, all letters must include a name, address and daytime telephone number. Unsigned letters will not be published. Names may be withheld from print in certain circumstances upon the request of the writer and with approval of the editor. Address letters for consideration to: Letters to the Editor, 1291 Stuyvesant Ave., P.O. Box 3109, Union, 07083. The deadline for letters is 9 a.m. Monday.

The Essex Manor GRAND BALLROOM PRESENTS COUNTRY MUSIC NIGHT
LIVE BAND
SEP 9 - TIM GILLES (GTR)
SEP 10 - TRAVELLING SALESMEN
SEP 11 - TEXAS HOMEWRECKERS
SEP 12 - TIM GILLES (GTR)
SEP 13 - SAGE
SEP 14 - SAGE & CREEK
SEP 15 - TEXAS HOMEWRECKERS
SEP 16 - TIM GILLES (GTR)

WORRALL Classified

1-800-564-8911

INDEX

1-HELP WANTED
2-ANNOUNCEMENTS
3-MISCELLANEOUS
4-PETS
5-INSTRUCTIONS
6-SERVICES OFFERED
7-BUSINESS OPPORTUNITIES
8-RENTAL
9-REAL ESTATE
10-AUTOMOTIVE

UNION COUNTY
Union Leader • Springfield Leader
Clark Eagle • Kenilworth Leader
Mountainside Echo • Roselle Spectator
Hillside Leader • Roselle Park Leader
Linden Leader • Rahway Progress
Elizabeth Gazette
CLASSIFIED RATES
20 words or less.....\$10.00 per insertion
Additional 10 words or less \$3.00 per insertion
Display Rates.....\$20.00 per column inch
Contract Rates Available
Blind Box Number.....\$12.00 per insertion

ESSEX COUNTY
News-Record of Maplewood & South Orange
West Orange Chronicle • East Orange Record
Orange Transcript • The Glen Ridge Paper
Nutley Journal • Belleville Post
Irvington Herald • Vailsburg Leader
The Independent Press of Bloomfield
CLASSIFIED RATES
20 words or less.....\$12.00 per insertion
Additional 10 words or less \$4.00 per insertion
Display Rates.....\$27.00 per column inch
Contract Rates Available
Blind Box Number.....\$12.00 per insertion

BEST BUY
CLASSIFIED COMBINATION RATES
Ad appears in all 21 papers
20 words or less.....\$19.00 per insertion
Additional 10 words or less \$6.00 per insertion
Display Rates.....\$42.00 per column inch
Contract Rates Available
DEADLINES
Business Directory 11 a.m. Friday
Display - Space reservation 5 p.m. Friday
Ad copy 12:00 Monday
In Column 3 p.m. Tuesday
CLASSIFIED ADVERTISING DEPARTMENT HOURS
Monday through Friday 9:00 A.M. - 5:00 P.M.
Additional Phone Hours
Monday 8 a.m. - 6 p.m. • Tuesday 8 a.m. - 5 p.m.
CLASSIFIED POLICIES
All classified advertising is payable in advance.
We accept Visa and MasterCard. You may also mail your ad with payment (check or money order) to us, or come into one of our offices to place your ad.
Offices where ads can be placed in person:

Union County
Union Leader
1291 Stuyvesant Avenue
Union, N.J.
(908) 686-7700
Essex County
News-Record of Maplewood and South Orange
463 Valley Street
Maplewood, N.J.
(201) 763-9411
Orange Transcript
170 Scotland Road
Orange, N.J.
(201) 674-8000
The Independent Press of Bloomfield
266 Liberty Street
Bloomfield, N.J.
(201) 743-4040

WORRALL Classified

1-800-564-8911

HELP WANTED

ADMINISTRATIVE ASSISTANT/RECEPTIONIST
CLERK STENOGRAPHER
TOWNSHIP OF HILLSIDE
MEDICAL RECORDS CLERK
SUMMIT TOWNSHIP OF HILLSIDE
MEDICAL GROUP
SUMMIT, NJ
DOCTOR'S PART TIME SECRETARY
DRIVERS MESSAGERS
DRIVERS PAY
FLASH MESSENGER
50 SOUTH CENTER STREET
ORANGE

WHEN REPLYING TO A UNION COUNTY CLASSIFIED BOX NUMBER please address envelope to:
BOX NUMBER
Worrall Newspapers
P.O. Box 158
Maplewood, NJ 07040

COMPOSITION DEPT. PART TIME
We are a weekly group of newspapers with an office in Maplewood looking for a person with typing skills for type setting and paste-up. Composition experience helpful, but not required.
Call for an appointment.
(908) 686-7700
or send your resume to:
Personnel Manager
Worrall Community Newspapers
P.O. Box 3109

Advertising Sales
Our retail advertising department is looking for outside advertising sales representatives for Union and Essex counties. Positions involve selling and servicing a variety of businesses in existing territories. Advertising experience would be great, but if you have the right stuff, we'll train you. Dependable transportation is a must. We offer salary plus commissions and a full benefit package. Please call 908-686-7700 to arrange interview.

WORRALL COMMUNITY NEWSPAPERS
1291 Stuyvesant Ave.
Union, N.J.
908-686-7700

Classified Advertising
Our very busy classified department is looking for an energetic telephone salesperson. We will train a bright beginner if you are energetic, typist, have a capacity for detail, a good command of the English language and excellent spelling. Duties include taking ads over the phone, selling and servicing advertisers and handling a variety of clerical functions.
Hours are Monday 9 a.m. to 6 p.m. Tuesday through Friday 9 a.m. to 5 p.m.
We offer benefits, paid vacations, holidays, salary, bonus and a friendly working environment. Position will be available mid August.

WORRALL COMMUNITY NEWSPAPERS
463 Valley St., Maplewood
201-763-0700

HELP WANTED

LABORERS
1 permanent, 1 temporary, mechanically inclined. Ability to do electrical, plumbing, painting, scaffolding, cement, landscaping and roofing. Must have experience in all trades. Must be a Union member and available to work evenings and weekends. Salary open. All applications must be received no later than September 15, 1994. No telephone calls. Equal Opportunity Employer. Applications may be picked up or returned to: Ann J. Ferguson, P.O. Box 100, Executive Director, Housing Authority of City of Union, 1001 Hill Avenue, Union, NJ 07080. 908-277-6833.

PORTER Part Time
SEARS has a position open for a Part Time Porter. Day or Evening schedule with flexible hours. Apply in person:
333 North Dixie
Union, NJ
For application information call 201-763-8301 ext. NJ 1291, Union, NJ, Monday-Friday.

RECEPTIONIST
The Hillsdale Police Department is looking for applicants to act as School Crossing Guards.
Position available for Hillsdale School Crossing Guards.
Starting salary for Hillsdale School Crossing Guards is \$4.00 per hour, part time (16 hours per week). Hillsdale residence is required. Application experience preferred. Work in Hillsdale Police Department. For information call 201-763-4715, Ext. 12648, Mon-Fri, 9 a.m. - 5 p.m.
Hillsdale is an Equal Opportunity Employer/ Affirmative Action Employer.

DRIVERS PAY
Full or part time. Must have own vehicle. Unimpaired driving potential. Apply in person.
FLASH MESSENGER
50 SOUTH CENTER STREET
ORANGE
DRIVERS PAY
Full or part time. Must have own vehicle. Unimpaired driving potential. Apply in person.
FLASH MESSENGER
50 SOUTH CENTER STREET
ORANGE

RECEPTIONIST Full-Time
Position available for a reliable individual in a busy newspaper office. Heavy phones, light typing and filing. We offer benefits, paid vacation and holidays. Friendly working environment. To arrange an interview call:
908-686-7700
WORRALL COMMUNITY NEWSPAPERS
1291 Stuyvesant Ave.
Union, NJ.

EMPLOYMENT OPEN HOUSE
Tuesday, Wednesday & Thursday September 13, 14 & 15 for our new club in Linden!
Let your career take off at HFC. See us from 10am-5pm Monday and Wednesday & 10am-4pm Thursday at Bob's Banquet Facility, St. George Avenue, Rahway.

Full and Part Time Positions
Food & Non-Food Managers • Loss Prevention/Safety Manager
Personnel Clerical • Cashiers • Ticket/Sales • Food Court
Meat/Butcher Clerks • Recovery • Receivers • Quality Control
Meat/Butcher • Service Desk • Cash • Bakery • Inventory • Customer
Meat Counter/Wrap-ups • Loss Prevention • Car Returns
Front Line Supervisors • Baker • Merchandise Demonstrators
Fire Sale Attenders • Maintenance Crew • Fork Lift Operators
Membership • Service Desk • Sales Reps • Marketing Coordinator

where careers take off!

Salute to Local Business & Industry

REMANUFACTURED ENGINES
MR. MACK'S PREMIUM ENGINES
Mack Boring & Parts Company
1008-964-0700

Mack expands as customers' needs expand
When the late Edward "Mack" McGovern Sr. founded a small automotive machine boring company in Newark in the 1920s, he began something that today is one of the most respected engine and generator parts, sales, service and remanufacturing operations in the Northeast.
Despite lean times caused by numerous recessions, Mack & Boring Parts Company has continued to expand. The company recently added a new industrial and marine service department to its Union headquarters.
The new department is housed in a renovated 5,000 square-foot building and contains five additional service bays. Increasing the total service area to 10 bays, according to Ned McGovern, the company's president.
Larger service bays will now allow working on larger vehicles, including buses, utility and recreation vehicles. The company already has the capabilities to rebuild and repair diesel engines ranging from four horsepower to 700 horsepower.

OUR PROMISE: HIGHEST QUALITY at LOWER COST and TIPPING is NOT PERMITTED
OPEN-SAT. 8-9
SUN. 8-6
SPEEDY CAR WASH
Personalized Hand Detailing
On Every Car Washed
100% BRUSHLESS (Soft-Cloth System)
Gentle Touch
No Scratches or Swirls
Gleaming White Walls,
515 Lehigh Ave.,
Union
puerari electric, Inc.
RESIDENTIAL COMMERCIAL INDUSTRIAL
Specializing in quality work:
• addition & new connections
• update wiring
• recessed lighting
• 110 v mobile detectors
• general wiring & lighting
• small & large repairs
• new & old work
JOSEPH PUERARI
President
Fully Insured License #789374
908-276-3687

Participate Here for the SUCCESS of your BUSINESS and COMMERCIAL Concern
CALL TODAY TO BE IN THIS DIRECTORY
908-686-7700 ext 340
An Easy Way to Get An Exciting New Landscape Look!
Increases property value!
DECORATIVE GRAVEL STONE PRODUCTS NURSERY STOCK
MAPLEWOOD NURSERIES
160 Springfield Avenue
Springfield 201-376-7496

EMPLOYMENT WANTED

CERTIFIED NURSING assistant seeks position...
CERTIFIED NURSING assistant seeks position...
CERTIFIED NURSING assistant seeks position...

LOST & FOUND

FOUND CAT, female, white & black, Union...
FOUND CAT, female, white & black, Union...
FOUND CAT, female, white & black, Union...

MISCELLANEOUS

CLEANING RELIABLE, detail oriented...
CLEANING RELIABLE, detail oriented...
CLEANING RELIABLE, detail oriented...

WANTED TO BUY

ALL ANTIQUES...
ALL ANTIQUES...
ALL ANTIQUES...

INSTRUCTIONS

AAA ANTIQUE Buying Service, Cash for your...
AAA ANTIQUE Buying Service, Cash for your...
AAA ANTIQUE Buying Service, Cash for your...

SERVICES OFFERED

Handy Home Services, Handy Home Services...
Handy Home Services, Handy Home Services...
Handy Home Services, Handy Home Services...

PETS

A \$50 bill, buy any pup in or Kennel...
A \$50 bill, buy any pup in or Kennel...
A \$50 bill, buy any pup in or Kennel...

RENTAL APARTMENT OWNERS

Don't lose another month's rent...
Don't lose another month's rent...
Don't lose another month's rent...

CARPET CLEANING

RESIDENTIAL - COMMERCIAL...
RESIDENTIAL - COMMERCIAL...
RESIDENTIAL - COMMERCIAL...

DECKS

WE DO NOT have a job too small...
WE DO NOT have a job too small...
WE DO NOT have a job too small...

FENCING

TO M'S FENCING ALL TYPES...
TO M'S FENCING ALL TYPES...
TO M'S FENCING ALL TYPES...

FLOORS

KIN FLOOR Sanding, Refinishing and...
KIN FLOOR Sanding, Refinishing and...
KIN FLOOR Sanding, Refinishing and...

GARAGE DOORS

GARAGE DOORS Installed, repairs and...
GARAGE DOORS Installed, repairs and...
GARAGE DOORS Installed, repairs and...

GUTTERS/LEADERS

GUTTERS/LEADERS Undergound Drains...
GUTTERS/LEADERS Undergound Drains...
GUTTERS/LEADERS Undergound Drains...

AVERAGE HOUSE \$35-\$40

All debris bagged from above...
All debris bagged from above...
All debris bagged from above...

HOME IMPROVEMENTS

ALL AROUND HANDYMAN...
ALL AROUND HANDYMAN...
ALL AROUND HANDYMAN...

ADDITIONS BATHROOMS

KITCHENS ATTICS...
KITCHENS ATTICS...
KITCHENS ATTICS...

ALL REMODELING

Free Estimates Fully Insured...
Free Estimates Fully Insured...
Free Estimates Fully Insured...

HOLLYWOOD LANDSCAPING

ARTISTIC LANDSCAPING DESIGN...
ARTISTIC LANDSCAPING DESIGN...
ARTISTIC LANDSCAPING DESIGN...

EXOTIC GARDENS & POND INSTALLATION

FREE ESTIMATES 908-686-1838...
FREE ESTIMATES 908-686-1838...
FREE ESTIMATES 908-686-1838...

MAHON LANDSCAPING

RESIDENTIAL - COMMERCIAL...
RESIDENTIAL - COMMERCIAL...
RESIDENTIAL - COMMERCIAL...

POTTER LANDSCAPING

Architectural Landscaping Design...
Architectural Landscaping Design...
Architectural Landscaping Design...

MASONRY

Specializing in masonry in patios, patios...
Specializing in masonry in patios, patios...
Specializing in masonry in patios, patios...

SEWER CLEANING SERVICE

NO JOB TOO SMALL!...
NO JOB TOO SMALL!...
NO JOB TOO SMALL!...

LOUIS CHIRICOLO PLUMBING

ALL MINOR & MAJOR REPAIRS...
ALL MINOR & MAJOR REPAIRS...
ALL MINOR & MAJOR REPAIRS...

PLUMBING

MAX SR. & PAUL SCHOENWALDER...
MAX SR. & PAUL SCHOENWALDER...
MAX SR. & PAUL SCHOENWALDER...

RUBBISH REMOVAL

MIKE PRENDELVILLE DISPOSAL...
MIKE PRENDELVILLE DISPOSAL...
MIKE PRENDELVILLE DISPOSAL...

MOVING/STORAGE

ATLAS VAN LINES Local and long distance...
ATLAS VAN LINES Local and long distance...
ATLAS VAN LINES Local and long distance...

DON'S ECONOMY MOVING AND STORAGE

The Recommended Move, Our 30th Year...
The Recommended Move, Our 30th Year...
The Recommended Move, Our 30th Year...

JOHN'S MOVING COMPANY

Senior Citizen Discount...
Senior Citizen Discount...
Senior Citizen Discount...

MOVING/LIGHT TRUCKING

WE Move Furniture, Appliances, Household...
WE Move Furniture, Appliances, Household...
WE Move Furniture, Appliances, Household...

PAUL'S M & M MOVERS

Local Long Distance Moving...
Local Long Distance Moving...
Local Long Distance Moving...

SCHAEFER MOVING

Same Low Rates 7 DAYS A WEEK...
Same Low Rates 7 DAYS A WEEK...
Same Low Rates 7 DAYS A WEEK...

RESUMES

Fast professional typing services...
Fast professional typing services...
Fast professional typing services...

WOOD STACK SERVICES

LOCAL TREE COMPANY...
LOCAL TREE COMPANY...
LOCAL TREE COMPANY...

TYPESetting

COMPUTERIZED TYPESetting...
COMPUTERIZED TYPESetting...
COMPUTERIZED TYPESetting...

WINDOW CLEANING

GREEN WINDOW Cleaning...
GREEN WINDOW Cleaning...
GREEN WINDOW Cleaning...

EMPLOYMENT WANTED

CERTIFIED NURSING assistant seeks position...
CERTIFIED NURSING assistant seeks position...
CERTIFIED NURSING assistant seeks position...

LOST & FOUND

FOUND CAT, female, white & black, Union...
FOUND CAT, female, white & black, Union...
FOUND CAT, female, white & black, Union...

MISCELLANEOUS

CLEANING RELIABLE, detail oriented...
CLEANING RELIABLE, detail oriented...
CLEANING RELIABLE, detail oriented...

WANTED TO BUY

ALL ANTIQUES...
ALL ANTIQUES...
ALL ANTIQUES...

INSTRUCTIONS

AAA ANTIQUE Buying Service, Cash for your...
AAA ANTIQUE Buying Service, Cash for your...
AAA ANTIQUE Buying Service, Cash for your...

SERVICES OFFERED

Handy Home Services, Handy Home Services...
Handy Home Services, Handy Home Services...
Handy Home Services, Handy Home Services...

PETS

A \$50 bill, buy any pup in or Kennel...
A \$50 bill, buy any pup in or Kennel...
A \$50 bill, buy any pup in or Kennel...

RENTAL APARTMENT OWNERS

Don't lose another month's rent...
Don't lose another month's rent...
Don't lose another month's rent...

CARPET CLEANING

RESIDENTIAL - COMMERCIAL...
RESIDENTIAL - COMMERCIAL...
RESIDENTIAL - COMMERCIAL...

DECKS

WE DO NOT have a job too small...
WE DO NOT have a job too small...
WE DO NOT have a job too small...

FENCING

TO M'S FENCING ALL TYPES...
TO M'S FENCING ALL TYPES...
TO M'S FENCING ALL TYPES...

FLOORS

KIN FLOOR Sanding, Refinishing and...
KIN FLOOR Sanding, Refinishing and...
KIN FLOOR Sanding, Refinishing and...

GARAGE DOORS

GARAGE DOORS Installed, repairs and...
GARAGE DOORS Installed, repairs and...
GARAGE DOORS Installed, repairs and...

GUTTERS/LEADERS

GUTTERS/LEADERS Undergound Drains...
GUTTERS/LEADERS Undergound Drains...
GUTTERS/LEADERS Undergound Drains...

AVERAGE HOUSE \$35-\$40

All debris bagged from above...
All debris bagged from above...
All debris bagged from above...

HOME IMPROVEMENTS

ALL AROUND HANDYMAN...
ALL AROUND HANDYMAN...
ALL AROUND HANDYMAN...

ADDITIONS BATHROOMS

KITCHENS ATTICS...
KITCHENS ATTICS...
KITCHENS ATTICS...

ALL REMODELING

Free Estimates Fully Insured...
Free Estimates Fully Insured...
Free Estimates Fully Insured...

HOLLYWOOD LANDSCAPING

ARTISTIC LANDSCAPING DESIGN...
ARTISTIC LANDSCAPING DESIGN...
ARTISTIC LANDSCAPING DESIGN...

EXOTIC GARDENS & POND INSTALLATION

FREE ESTIMATES 908-686-1838...
FREE ESTIMATES 908-686-1838...
FREE ESTIMATES 908-686-1838...

MAHON LANDSCAPING

RESIDENTIAL - COMMERCIAL...
RESIDENTIAL - COMMERCIAL...
RESIDENTIAL - COMMERCIAL...

POTTER LANDSCAPING

Architectural Landscaping Design...
Architectural Landscaping Design...
Architectural Landscaping Design...

MASONRY

Specializing in masonry in patios, patios...
Specializing in masonry in patios, patios...
Specializing in masonry in patios, patios...

SEWER CLEANING SERVICE

NO JOB TOO SMALL!...
NO JOB TOO SMALL!...
NO JOB TOO SMALL!...

LOUIS CHIRICOLO PLUMBING

ALL MINOR & MAJOR REPAIRS...
ALL MINOR & MAJOR REPAIRS...
ALL MINOR & MAJOR REPAIRS...

PLUMBING

MAX SR. & PAUL SCHOENWALDER...
MAX SR. & PAUL SCHOENWALDER...
MAX SR. & PAUL SCHOENWALDER...

RUBBISH REMOVAL

MIKE PRENDELVILLE DISPOSAL...
MIKE PRENDELVILLE DISPOSAL...
MIKE PRENDELVILLE DISPOSAL...

MOVING/STORAGE

ATLAS VAN LINES Local and long distance...
ATLAS VAN LINES Local and long distance...
ATLAS VAN LINES Local and long distance...

DON'S ECONOMY MOVING AND STORAGE

The Recommended Move, Our 30th Year...
The Recommended Move, Our 30th Year...
The Recommended Move, Our 30th Year...

JOHN'S MOVING COMPANY

Senior Citizen Discount...
Senior Citizen Discount...
Senior Citizen Discount...

MOVING/LIGHT TRUCKING

WE Move Furniture, Appliances, Household...
WE Move Furniture, Appliances, Household...
WE Move Furniture, Appliances, Household...

PAUL'S M & M MOVERS

Local Long Distance Moving...
Local Long Distance Moving...
Local Long Distance Moving...

SCHAEFER MOVING

Same Low Rates 7 DAYS A WEEK...
Same Low Rates 7 DAYS A WEEK...
Same Low Rates 7 DAYS A WEEK...

RESUMES

Fast professional typing services...
Fast professional typing services...
Fast professional typing services...

WOOD STACK SERVICES

LOCAL TREE COMPANY...
LOCAL TREE COMPANY...
LOCAL TREE COMPANY...

TYPESetting

COMPUTERIZED TYPESetting...
COMPUTERIZED TYPESetting...
COMPUTERIZED TYPESetting...

WINDOW CLEANING

GREEN WINDOW Cleaning...
GREEN WINDOW Cleaning...
GREEN WINDOW Cleaning...

EMPLOYMENT WANTED

CERTIFIED NURSING assistant seeks position...
CERTIFIED NURSING assistant seeks position...
CERTIFIED NURSING assistant seeks position...

LOST & FOUND

FOUND CAT, female, white & black, Union...
FOUND CAT, female, white & black, Union...
FOUND CAT, female, white & black, Union...

MISCELLANEOUS

CLEANING RELIABLE, detail oriented...
CLEANING RELIABLE, detail oriented...
CLEANING RELIABLE, detail oriented...

WANTED TO BUY

ALL ANTIQUES...
ALL ANTIQUES...
ALL ANTIQUES...

INSTRUCTIONS

AAA ANTIQUE Buying Service, Cash for your...
AAA ANTIQUE Buying Service, Cash for your...
AAA ANTIQUE Buying Service, Cash for your...

SERVICES OFFERED

Handy Home Services, Handy Home Services...
Handy Home Services, Handy Home Services...
Handy Home Services, Handy Home Services...

PETS

A \$50 bill, buy any pup in or Kennel...
A \$50 bill, buy any pup in or Kennel...
A \$50 bill, buy any pup in or Kennel...

RENTAL APARTMENT OWNERS

Don't lose another month's rent...
Don't lose another month's rent...
Don't lose another month's rent...

CARPET CLEANING

RESIDENTIAL - COMMERCIAL...
RESIDENTIAL - COMMERCIAL...
RESIDENTIAL - COMMERCIAL...

DECKS

WE DO NOT have a job too small...
WE DO NOT have a job too small...
WE DO NOT have a job too small...

FENCING

TO M'S FENCING ALL TYPES...
TO M'S FENCING ALL TYPES...
TO M'S FENCING ALL TYPES...

FLOORS

KIN FLOOR Sanding, Refinishing and...
KIN FLOOR Sanding, Refinishing and...
KIN FLOOR Sanding, Refinishing and...

GARAGE DOORS

GARAGE DOORS Installed, repairs and...
GARAGE DOORS Installed, repairs and...
GARAGE DOORS Installed, repairs and...

GUTTERS/LEADERS

GUTTERS/LEADERS Undergound Drains...
GUTTERS/LEADERS Undergound Drains...
GUTTERS/LEADERS Undergound Drains...

AVERAGE HOUSE \$35-\$40

All debris bagged from above...
All debris bagged from above...
All debris bagged from above...

HOME IMPROVEMENTS

ALL AROUND HANDYMAN...
ALL AROUND HANDYMAN...
ALL AROUND HANDYMAN...

ADDITIONS BATHROOMS

KITCHENS ATTICS...
KITCHENS ATTICS...
KITCHENS ATTICS...

ALL REMODELING

Free Estimates Fully Insured...
Free Estimates Fully Insured...
Free Estimates Fully Insured...

HOLLYWOOD LANDSCAPING

ARTISTIC LANDSCAPING DESIGN...
ARTISTIC LANDSCAPING DESIGN...
ARTISTIC LANDSCAPING DESIGN...

EXOTIC GARDENS & POND INSTALLATION

FREE ESTIMATES 908-686-1838...
FREE ESTIMATES 908-686-1838...
FREE ESTIMATES 908-686-1838...

MAHON LANDSCAPING

RESIDENTIAL - COMMERCIAL...
RESIDENTIAL - COMMERCIAL...
RESIDENTIAL - COMMERCIAL...

POTTER LANDSCAPING

Architectural Landscaping Design...
Architectural Landscaping Design...
Architectural Landscaping Design...

MASONRY

Specializing in masonry in patios, patios...
Specializing in masonry in patios, patios...
Specializing in masonry in patios, patios...

SEWER CLEANING SERVICE

NO JOB TOO SMALL!...
NO JOB TOO SMALL!...
NO JOB TOO SMALL!...

LOUIS CHIRICOLO PLUMBING

ALL MINOR & MAJOR REPAIRS...
ALL MINOR & MAJOR REPAIRS...
ALL MINOR & MAJOR REPAIRS...

PLUMBING

MAX SR. & PAUL SCHOENWALDER...
MAX SR. & PAUL SCHOENWALDER...
MAX SR. & PAUL SCHOENWALDER...

RUBBISH REMOVAL

MIKE PRENDELVILLE DISPOSAL...
MIKE PRENDELVILLE DISPOSAL...
MIKE PRENDELVILLE DISPOSAL...

MOVING/STORAGE

ATLAS VAN LINES Local and long distance...
ATLAS VAN LINES Local and long distance...
ATLAS VAN LINES Local and long distance...

DON'S ECONOMY MOVING AND STORAGE

The Recommended Move, Our 30th Year...
The Recommended Move, Our 30th Year...
The Recommended Move, Our 30th Year...

JOHN'S MOVING COMPANY

Senior Citizen Discount...
Senior Citizen Discount...
Senior Citizen Discount...

MOVING/LIGHT TRUCKING

WE Move Furniture, Appliances, Household...
WE Move Furniture, Appliances, Household...
WE Move Furniture, Appliances, Household...

PAUL'S M & M MOVERS

Local Long Distance Moving...
Local Long Distance Moving...
Local Long Distance Moving...

SCHAEFER MOVING

Same Low Rates 7 DAYS A WEEK...
Same Low Rates 7 DAYS A WEEK...
Same Low Rates 7 DAYS A WEEK...

RESUMES

Fast professional typing services...
Fast professional typing services...
Fast professional typing services...

WOOD STACK SERVICES

LOCAL TREE COMPANY...
LOCAL TREE COMPANY...
LOCAL TREE COMPANY...

TYPESetting

COMPUTERIZED TYPESetting...
COMPUTERIZED TYPESetting...
COMPUTERIZED TYPESetting...

WINDOW CLEANING

GREEN WINDOW Cleaning...
GREEN WINDOW Cleaning...
GREEN WINDOW Cleaning...

Worrall Classified 1-800-564-8911

CONTRACTOR

GAMBERT & RICCIARDI GENERAL CONTRACTING...
GAMBERT & RICCIARDI GENERAL CONTRACTING...
GAMBERT & RICCIARDI GENERAL CONTRACTING...

ELECTRICIANS

44 ELECTRIC CO. Insured, bonded...
44 ELECTRIC CO. Insured, bonded...
44 ELECTRIC CO. Insured, bonded...

HOME IMPROVEMENTS

COMMUNITY CONSTRUCTION COMPANY...
COMMUNITY CONSTRUCTION COMPANY...
COMMUNITY CONSTRUCTION COMPANY...

DOES YOUR HOME NEED A FACE-LIFT?

Frank's Painting & Handyman Service...
Frank's Painting & Handyman Service...
Frank's Painting & Handyman Service...

PAINTING

Painting & Powerwashing...
Painting & Powerwashing...
Painting & Powerwashing...

# Real Estate

## Look beyond current housing requirements

When making a home purchase decision, home buyers should look beyond their current, personal living requirements and consider the property's long-term investment potential. Resale value and potential appreciation are just as important as amenities and price as decision-making criteria.

Several factors should be considered when evaluating a home's investment potential:

- Is it in a good neighborhood? — The area of the community in which a home is located is most often a strong indicator of its present and future value. Low crime rates, quality schools and convenient access to desirable locations — such as shopping malls, grocery stores and restaurants — substantially increase home values, while proximity to airports, traffic, noisy neighborhoods, poorly maintained neighboring homes and low-quality street surfaces lower the investment potential of an otherwise suitable residence.
- Homes located on quiet tree-lined streets usually sell faster than those near busy intersections or highways.
- Does the house have an attached garage? — An attached garage increases the attractiveness of a home and provides protection for your automobiles and other vehicles, as well as additional storage space. Home buyers also should consider the size of the garage and driveway, as well as the availability of street parking to visitors, when assessing a home's potential investment value.
- Has the home been maintained by previous owners? — The overall appearance of a home is crucial to its

been professionally treated for termites and other insects to learn if it is structurally sound. A home with a newly-remodeled kitchen featuring spacious counter tops, extensive cabinet space and windows for venting and natural light will be especially attractive to prospective buyers.

Next week we will continue with additional hints that you should know when evaluating a home's investment potential.

Mary Ann Sabato works for Century 21 in Harrison.

## NEW JERSEY MORTGAGE RATES

Lender, City, Phone	APP FEE	30 YR FIXED	15 YR FIXED	OTHER
American Federal Mtge, Union	000-888-8500	190 7.80 3.00 8.22	7.30 3.00 7.99	6.75 3.00 7.09
American Savings Bk, Bloomfield	201-746-3800	225 8.25 2.50 8.52	7.75 2.50 8.17	6.25 2.50 7.90
Bankers Savings, Perth Amboy	000-442-4100	350 8.50 2.75 8.81	7.88 2.75 8.34	6.38 2.00 7.60
Capital Funding, Parsippany	000-682-8780	0 6.63 0.00 6.63	6.25 0.00 6.25	4.50 2.00 6.66
Cheslen Fin'l Svcs, Hackensack	201-842-8804	255 8.00 2.00 8.21	7.50 2.00 7.83	6.50 2.00 6.85
Columbia Savings Bk, SLA, Linden	000-400-4400	300 8.50 2.50 8.81	7.75 2.50 8.14	6.88 1.00 7.70
Corestates NJ National Bank	000-785-4444	295 8.13 3.00 8.45	7.63 3.00 8.13	6.75 3.00 8.33
Countrywide Mortgage, Westfield	000-788-8400	268 8.00 2.63 8.37	7.50 2.63 8.00	6.63 0.38 8.33
Crestmont Fed'l Savings, Clark	000-827-0800	300 8.25 3.00 8.58	7.75 2.75 8.21	6.50 3.00 8.12
First DeWitt Savings Bank	201-578-5800	400 8.13 3.00 8.53	7.75 3.00 8.37	6.25 2.00 8.01
First Fidelity Bank	000-436-7332	375 8.13 3.00 8.47	7.63 3.00 8.15	6.38 3.00 8.12
First Savings Bank, SLA, Edison	000-224-4400	300 8.38 3.00 8.78	7.63 3.00 8.18	6.25 0.00 7.83
Genesic Mtge Svcs, E. Brunswick	000-237-8700	375 8.38 3.00 8.71	7.75 3.00 8.25	6.75 3.00 7.94
Gibraltar Savings Bank, Newark	201-372-1221	395 8.38 3.00 8.71	7.75 3.00 8.25	6.25 1.50 8.39
Investors Savings Bank, Millburn	201-374-5100	300 N/P N/P	6.00 0.00 6.00	6.88 0.00 7.68
Ivy Mortgage, Belle Mead	000-480-5383	300 8.00 3.00 N/P	7.50 3.00 N/P	6.13 2.50 N/P
Key Corp Mtge, Lawrence Harbor	000-536-8878	250 7.88 4.00 8.33	7.83 3.00 8.16	6.63 1.50 8.28
Midatlantic National Bank	000-382-3803	380 8.25 3.00 8.63	7.75 3.00 8.29	6.38 3.00 8.11
Monarch Mtge Bank, FSB, Clark	000-384-5003	290 8.25 3.00 8.59	7.75 3.00 8.25	6.25 3.00 8.20
Morgan Carlson Fin'l, Ridgewood	000-882-8710	0 7.75 2.75 7.82	7.63 2.75 7.72	6.75 2.75 8.07
Natwest NJ	000-374-4500	350 8.00 3.00 8.32	7.50 3.00 8.00	6.63 2.50 8.12
New Century Mtge, E. Brunswick	000-400-4400	375 8.63 0.75 8.72	8.13 0.75 8.23	6.50 3.00 8.52
Premier Mortgage, Union	000-887-2000	375 8.00 3.00 N/P	7.88 3.00 N/P	6.38 3.00 N/P
Pulsaski Savings Bk, Springfield	201-584-9000	350 8.13 3.00 8.45	7.50 3.00 8.00	6.00 2.00 8.00
Pulse Savings Bank, Cranbury	000-385-0000	350 8.75 3.00 9.00	7.50 2.50 7.90	6.25 1.00 8.10
Selective Finance, Matawan	000-805-4004	350 8.50 1.00 8.85	8.13 1.00 8.35	6.88 1.00 8.52
Source One Mtge Svcs, Crnfrd.	000-870-4857	300 8.00 3.00 8.41	7.50 3.00 8.13	6.38 3.00 8.25
Sterling National Mtge, Clark	000-682-2225	195 8.00 2.75 8.17	7.38 2.75 7.83	6.13 2.75 8.42
Sullivan Fin'l Svcs, W. Orange	000-722-7008	350 8.63 0.00 8.63	8.13 0.00 8.13	7.50 0.00 8.13
United Jersey Bk, Ridgewood Pk	000-832-0411	325 8.25 3.00 8.58	7.75 3.00 8.25	N/P N/P N/P
Valley National Bank, Wayne	000-322-4100	450 N/P N/P	8.25 0.00 8.30	8.88 0.00 8.91
Worce Financial Svcs, Warren	000-589-8710	0 N/P 0.00 8.63	8.25 0.00 8.26	6.63 0.00 N/P

## AGENT OF THE MONTH

Our Agent for the month of July, 1994 is Joe Signorella. Joe has achieved over \$2,000,000 in gross sales and listings thru July 31st. Born and raised in Roselle Park, Joe resides in Clark with his wife Susan, son Joe & daughter Nicole. When asked of his recent success, Joe stated "It's all about being a good agent. It is made possible by being with an energetic and creative Agency like Mangels". Joe is a real "people person" and his ability to read buyers and sellers needs is truly unique. If you are considering buying and selling and want the exceptional service you demand, call Joe Signorella at Ft. Monmouth, NJ. 908-688-3300.



**MANGELS**  
IN REAL ESTATE

UNION  
CONNECTICUT FARMS  
REDUCED

3 Bedroom Colonial that's in move in condition features two full baths, large bedrooms and family room with sliders to a large deck - 1 car detached garage. Great area. \$169,900

R. Mangels & Company  
367 Chestnut St., Union  
Realtor 908-688-3300

# Real Estate

## Home buyers should note floor plans of new houses

In the hustle and bustle of house hunting, prospective home buyers may neglect to notice the floor plan of their potential home.

Although owners frequently seek to correct faults in their present homes such as inadequate storage space, other faults may be overlooked because they are not obvious to the casual observer.

What kinds of faults? "A floor plan funneling traffic through the middle of the living room, interrupting social activities can be a definite fault," says Ilex H. Lieft, president of the New Jersey Association of Realtors. "A single bathroom in a two-story house could be another."

Certain design faults might be considered a nuisance, while others more serious. In any event, prospective homebuyers may sketch and analyze a rough floor plan of the home to alleviate concerns. The homebuyer simply needs a piece of paper, pencil and a tape measure to obtain fairly accurate room dimensions.

Within the sketch, mark locations of windows, doors, closets, stairwells and major kitchen appliances. Include the garage, driveway and walkways in the sketch as well.

What should the homebuyer look for when analyzing a floor plan? "A well-designed home should offer good interior zoning and direct routes between rooms," said Lieft, broker and professional relations for Burgdorff Realtors in Morristown. "Rooms should be located logically, be large enough to space your furniture comfortably and be functional and flexible in serving intended purposes."

Interior zoning — the segregation of rooms by the activity taking place in them — falls into three categories: work — cooking and laundering, shared activities — dining and entertaining, and private activities — sleeping, bathing and reading. Rooms should be separated into these distinct zones so activities in one zone do not interfere with those in another. In a two-story home, for example, bedrooms should be located upstairs, so activities downstairs do not bother sleepers.

Logical location of rooms is important. The kitchen should be centrally

## BUSINESS OPPORTUNITIES

LOOK HOME (excellent) Unimproved building potential! Pool full time. Lease training. Meeting room. 14,400 sq. ft. Broomfield Log Homes. 427 River Road Bk. Murfreesboro, TN 37139. 800-241-0052(547)

## RENTAL

"All real estate advertised herein is subject to the Federal Fair Housing Act, which makes it illegal to advertise any preference, limitation, or discrimination based on race, color, religion, sex, handicap, familial status, or national origin, or intent to make any such preference, limitation, or discrimination."

"We will not knowingly accept any advertisement for real estate which is in violation of the law. All persons are hereby informed that all dwellings advertised are available on an equal opportunity basis."

## APARTMENT TO SHARE

MALE ROOMMATE wanted to share 4 bedroom 2 bath apartment \$550 per month plus utilities. Available October 1. 201-778-4300.

## FURNISHED ROOMS FOR RENT

MAPLEWOOD. Furnished room in home. 80 sq. ft. private entrance, private bath, \$400.00. Lease negotiable. 781-4022.

ROSELLE PARK. Furnished 2 room efficiency. Private bath, entrance. Non-smoking. Call person, Lessee. Call 908-241-2471.

## HOUSE TO RENT

UNION. Two bedrooms, 1 1/2 baths, modern kitchen, dining room, living room, den, garage. Great location. \$1250 monthly. Available immediately. 908-354-4758.

YOUR AD could appear here for as little as \$10.00 per week. Call for more details. Our friendly classified department would be happy to help you. Call 1-800-853-8911.

## HOUSE TO SHARE

WEST ORANGE. Three room, full bath suite. West. Superior entrance. Residential home. Utilities and parking included. \$625/month. 201-378-7188.

## OFFICE TO LET

UNION. 2,500 SQUARE FEET, newly decorated, central location. Ample parking. Immediate occupancy. \$25.00 monthly. Call Bob, 201-665-4313 or Don, 201-887-6688.

## WANTED TO RENT

GARAGE SPACE for storage car. Will pay \$10 per month. Call days: 201-923-1206; evenings: 201-378-7188.

## REAL ESTATE

"All real estate advertised herein is subject to the Federal Fair Housing Act, which makes it illegal to advertise any preference, limitation, or discrimination based on race, color, religion, sex, handicap, familial status, or national origin, or intent to make any such preference, limitation, or discrimination."

"We will not knowingly accept any advertisement for real estate which is in violation of the law. All persons are hereby informed that all dwellings advertised are available on an equal opportunity basis."

## Bill assists mortgage companies

Governor Christine Whitman has signed into law legislation sponsored by Assemblymen Christopher "Kip" Eaton and Maurice Jay Lushbater that would permit mortgage guaranty insurance companies to expand their level of involvement in the interest of increasing the pool of mortgage funds available.

The bill, H-1620, which was signed by the governor Aug. 11, increases the maximum level of debt for mortgage guaranty insurance companies from the previous cap of 95 percent to 97 percent.

Lushbater, the chairman of the Assembly financial institutions com-

## Author signs books

Maria Kay Simms, author of "Circle of the Cosmic Mies," will be at Discoverers in Rahway on Sept. 25 for a book signing.

Simms is known in the astrological community as an author and administrator of Astro Communication Services in San Diego, Cal. Her book was published by Llewellyn Publications, reportedly the oldest publisher of new age and occult titles.

# Automotive

## Robertazzi's Liberty Lincoln Mercury set for busy year

Everyone at Liberty Lincoln Mercury — from owners Robert and Elaine Robertazzi to the sales associates working on the showroom floor — want to add a little Mystique to your life.

That's the advice offered by Jerry Pecora, general sales manager of Liberty Lincoln Mercury Inc., which is marking its 10th year in business on Lincoln Continental, which in 1994 offers such new exterior features as a redesigned grille, reshaped bumpers and body side moldings.

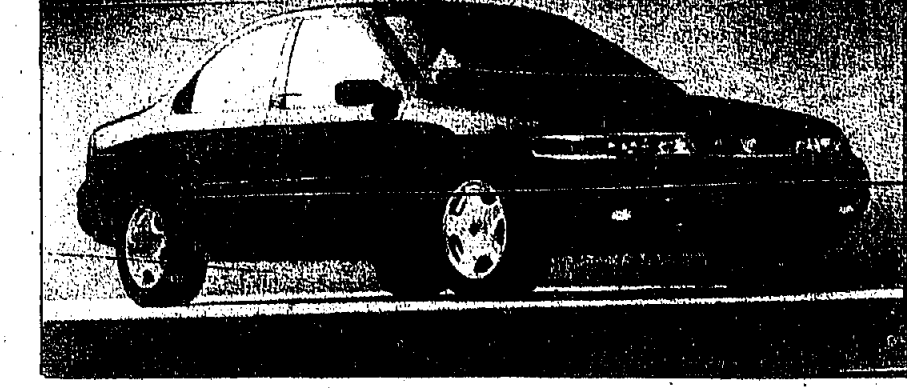

We're really excited about its arrival, said Pecora, adding that the selling points of the affordable priced, roomy vehicle include advanced technology, luxury features and superior driving dynamics.



In terms of price and style, Pecora said the Mystique will be positioned midway between Mercury's Tracer and Sable models. "It's smaller than the Sable, larger than the Tracer and will replace the Topaz," he explained.

He said the Mystique's two available fuel-efficient engines — the Zetec and the Duratec V-6 — have dual overhead cams and four valves per cylinder.

The Zetec is a four-cylinder, 2.0-liter, 125-horsepower power plant; and the 2.5-liter, 165-hp Duratec V-6 is the latest addition to Ford's advanced modular engine family.

Pecora said that besides its standard dual air bag supplemental restraint system, four-wheel disc brakes and an optional anti-lock braking system, the Mystique has a lengthy list of safety-related elements.

"Technologically, the Mystique is as up to date as any car on the market. And in the \$14,000-range, the price is very attractive," Pecora said.

Of course, at Liberty Lincoln Mercury, the excitement doesn't stop with the Mystique. Other models that continue to win raves from customers include the powerful Sable — a 1996 version is slated to appear in showrooms next spring; and the stylish

## UNION COUNTY CLASSIFIED

USE A PREPAID CLASSIFIED AD

30 words or less. \$10.00  
Each additional 10 words or less. \$3.00  
Classified Display Rate (per inch/line/week) \$20.00  
15 lines or more (per inch) \$18.00

Also available in combination with 10 Essex County Newspapers for a total membership of over 150,000.

FOR SALE - WOODEN BABY HIGH CHAIR IN VERY GOOD CONDITION BEST OFFER TAKES IT.

RIGHT AWAY SOLD

## WORRALL COMMUNITY NEWSPAPERS, INC.

## CLASSIFIED

P.O. Box 158  
Maplewood, N.J. 07040

1.....	2.....	3.....	4.....	5.....	6.....	7.....
8.....	9.....	10.....	11.....	12.....	13.....	14.....
15.....	16.....	17.....	18.....	19.....	20.....	21.....
22.....	23.....	24.....	25.....	26.....	27.....	28.....
29.....	30.....	31.....	32.....	33.....	34.....	35.....

## VINYL TOPS • SEAT COVERS

RAYCO CAR SERVICE

42 ROUTE 22 (Center Island) SPRINGFIELD, N.J.

OIL CHANGE COUPON  
WITH FILTER \$15.95

FRONT BRAKE PADS \$59.95  
OR REAR BRAKE SHOES

N.J. STATE PRIVATE INSPECTION CENTER  
201-379-5990



**PUSH IT...PULL IT...EVEN TOW IT...AND GET...**

**\$4000**

**FOR YOUR OLD CAR\***

**NO MATTER WHAT CONDITION IT'S IN!**

WHETHER YOU'VE GOT MONEY OR NOT...IF YOU NEED A NEW CAR...YOUR OLD CAR IS WORTH \$4000...REGARDLESS OF THE CONDITION, EVEN IF THE MARKET VALUE IS \$500...MAXON GIVES YOU \$4000 TOWARD THE PURCHASE OF ANY NEW HYUNDAI ON THE SHOWROOM FLOOR ON APPROVED CREDIT AND EXCLUDING ADVERTISED VEHICLES...ONE TRADE PER DEAL...HURRY!



**NEW '94 EXCEL H/B**  
5 Spd., 4 Cyl., R/P Steering, Pwr. Brakes, \$300 Factory Rebate Plus \$250 Cash Assistance in Lieu of 24 Mo. Cr. 24,000 Mi. Free Maintenance. (VIN#RUJ335369) M.S.R.P. \$7,795

**\$5599** **YOU SAVE \$2196**

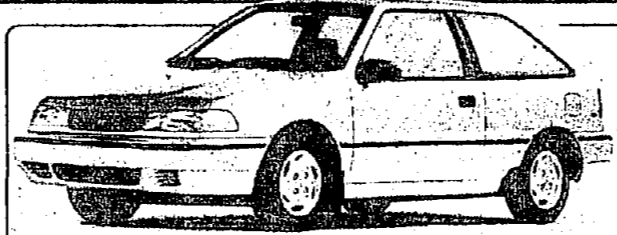

**NEW '94 EXCEL GS H/B**  
5 Spd., 4 Cyl., Pwr. Steering, Pwr. Brakes, \$300 Factory Rebate Plus \$250 Cash Assistance in Lieu of 24 Mo. Cr. 24,000 Mi. Free Maintenance. (VIN#RUJ320502) M.S.R.P. \$9,147

**\$6899** **YOU SAVE \$2268**

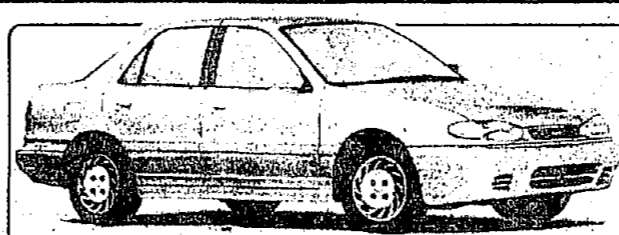

**NEW '94 ELANTRA 4DR**  
5 Spd., 4 Cyl., Pwr. Steering, Pwr. Brakes, \$1000 Factory Rebate Plus \$250 Cash Assistance in Lieu of 24 Mo. Cr. 24,000 Mi. Free Maintenance. (VIN#RU734094) M.S.R.P. \$10,282

**\$7499** **YOU SAVE \$2763**



**NEW '94 EXCEL 4DR**  
Auto., 4 Cyl., Pwr. Steering Brakes, AM/FM Cassette, \$500 Factory Rebate Plus \$250 Cash Assistance in Lieu of 24 Mo. Cr. 24,000 Mi. Free Maintenance. (VIN#RU988143) M.S.R.P. \$9,892

**\$7599** **YOU SAVE \$2293**



**NEW '94 SCOUPE 2DR**  
5 Spd., 4 Cyl., Pwr. Steering Brakes, AM/FM Cass., Cloth Int., \$500 Factory Rebate Plus \$250 Cash Assistance in Lieu of 24 Mo. Cr. 24,000 Mi. Free Maintenance. (VIN#RU207677) M.S.R.P. \$10,884

**\$8499** **YOU SAVE \$2385**



**NEW '95 SONATA 4DR**  
5 Speed, 4 Cylinder Engine, Power Steering, Power Brakes, Abs, A/C, AM/FM Cassette, Cloth Interior, \$750 Valued Owner Rebate If Qualify. (VIN#SU153395) M.S.R.P. \$13,776

**\$11999** **YOU SAVE \$1777**

**1-800-YES MAXON**

**MAXON**  
**HYUNDAI**

**ROUTE 22 WEST • UNION, NEW JERSEY**

**LOW PRICE GUARANTEE**  
Find It For Less Within 48 Hours And We'll Give You Double The Difference Back!  
Low vehicle value. 90 days of delivery. Retail purchase, must bring submittal.

**LEMON-FREE PLEDGE**  
If any vehicle you buy at Maxon meets more than one of the following conditions, we'll give you a replacement vehicle or a refund of your purchase price. Maxon will exchange for a vehicle of equal or greater value. If greater value difference is paid by customer.

Prices include All Costs To Be Paid By A Consumer, Except Licensing Costs, Registration, & Taxes. Not Responsible For Typographical Errors. All Vehicles No Air Unless Otherwise Noted. \*\$4000 For Your Trade Offer On Approved Credit & Excludes Advertised Vehicles. \$4000 Trade Offer Not In Conjunction With Any Other Offer & On Showroom Vehicles Only. One Trade Per Deal. Offer Expires 9/9/94.