

PERSONAL MENTION About People You Know

The nicest courtesy you can show your guests is to have their visits mentioned on this page...

Mrs. Robert Treat of 26 Bryant avenue entertained the Cabbeler Club on Tuesday for lunch at the Cannon Ball Inn...

Mrs. Howard Crowell of Salter street will be the next hostess...

Mrs. Harold Ewell, a former resident of Battle Hill avenue and now residing on Diamond Hill road...

Mrs. Joseph Thorpe of 54 Clinton avenue returned home Friday after a two weeks' visit in New York at the home of her parents...

William Chism of Salter street returned to his home on Sunday from Overlook Hospital, Summit, where he had been confined after an operation...

Glora Brodhead, daughter of Mr. and Mrs. William Brodhead of Clinton avenue is spending two weeks at Miami, Florida...

Mrs. George D. Harrison, Jr., of 145 Short Hills avenue gave a birthday party for her 3-year-old son Bruce yesterday...

Carole Dalley, Ariene and Dorace Hanu of Union; Betty Ann and Alvin Dammig of Springfield; Linda Kilbourne of Irvington and Judy MacArt of East Orange...

Dr. and Mrs. John A. Wilson of New York City spent the weekend with the latter's parents, Mr. and Mrs. J. H. Cain of Academy lane...

Mr. and Mrs. George Neumann of Morris avenue had as their guest for the past week the latter's sister, Mr. and Mrs. Eugene J. McDonough of 19 Rose avenue and us...

week-end guest the latter's sister, Mrs. Grant M. Hudson of Lansing, Michigan...

Mr. and Mrs. William Ahlgrim of 25 Rose avenue spent the weekend at the home of the former's sister, Mr. and Mrs. Harry Reed of Sheepshead Bay, Long Island...

Mr. and Mrs. Clifford Willis of Old Short Hills road left on Wednesday for a three weeks' motor trip through Indiana and the Western states...

Hazel Baker of 273 Morris avenue, an eighth grade pupil at James Caldwell School is recovering from an appendectomy...

George Voelker, Jr., of 13 Remer avenue, is convalescing at home after a recent illness...

Mr. and Mrs. Russell C. Stokes and family, formerly of 291 Morris avenue moved Wednesday to 21 Rose avenue...

Eight local sub-debs are sponsoring a co-ed Halloween party on Saturday evening on October 26 at the home of Misses Juanita and Eleanor Hall of 186 Morris avenue...

Catherine and Ruth Titley, twin daughters of Mr. and Mrs. Ralph Titley of Bryant avenue, will celebrate their 12th birthday tomorrow with a few friends at the World's Fair...

James G. Thomas was guest of honor last night at a surprise party in his home, at 83 Severna avenue. Guests attended from West Orange, Fairwood, Maplewood and town...

The Rosary-Altar Society held a meeting on Monday evening in the rectory. Plans were drawn for a luncheon and bridge party to be held October 30 from 11:30 A. M. to 1:30 P. M. Mrs. Fred Englehorn will be the hostess...

ENLIST IN ARMY John J. Bechtie of 18 Blackcks lane and Michael J. Guilfoyle of 49 Central avenue, Mountaintide, were among the many who enlisted for service in the regular army during the past month at the recruiting station, Post Office, Elizabeth...

ON DEAN'S LIST Miss Kathryn J. Gunn, daughter of Mr. and Mrs. John E. Gunn of 69 Morris avenue, has been placed on the Dean's List at the College of Saint Elizabeth, Convent Station, for her scholastic abilities during the past semester. Miss Gunn is in her junior year.

Church Services

Presbyterian Rev. Dr. G. A. LIQUETT, Pastor. Sunday School, 9:45 A. M. Men's Bible Class, 1:45 P. M. Morning Service, 11 A. M. Intermediate-Christian Endeavor, at 7 P. M.

Methodist Rev. CARL E. MELLBERG, Ph. D., Minister. Sunday School at 9:45 A. M. Morning worship at 11 o'clock. Edward League at 6:45 P. M. Evening song at 7:45 P. M.

St. Stephen's Episcopal Rev. HUGH W. DICKINSON, Rector. Holy Communion at 8 A. M. Church School and Bible Class, 9:45 A. M. Morning prayer and sermon by the Rector, 11 A. M.

St. James' Catholic Rev. DANIEL A. COYLE, Rector. Masses: 7:30, 8:45, 10:15 and 11:15 A. M. Sunday School following the 8:45 A. M. Mass. Week-day Masses, 7:30 A. M.

First Baptist Rev. ROMAIN F. BATEMAN, Pastor. Sunday School, 9:45 A. M. Morning Service, 11 A. M. Young People's service, 7 P. M. Evening service, 7:45 P. M.

GIRL SCOUT TROOP ADDS NEW MEMBERS

Three new members registered in Girl Scout Troop 1 on Tuesday evening at the James Caldwell School annex. They include Rita Kuffner, Eleanor Burger and Gloria Mowrey.

Shelly, a Hollywood reporter, plays an important part in discovering who really did kill Mrs. Trevelyan with a blunt instrument. The story has all the out-and-out suspense of unsolved mystery.

NOTICE TO CREDITORS ESTATE OF SARAH A. BAILEY, Deceased. Pursuant to the order of CHARLES A. BURDETTE, J. C. Surrogate of the County of Union, made on the 23rd day of September A. D. 1940...

WILL BEGIN THREE-FIRST AID COURSE Mrs. Harry H. Spencer, First Aid chairman of the local Red Cross, has announced that three divisions of first aid groups would be formed including adult course, junior course for Boy Scouts, and junior course for Girl Scout Troop 2.

OUR LIBRARY Use Your Library Every afternoon, 2:30 to 5 P. M. and Fri. Evenings from 7:30 to 9. Just a sample of new books in our library.

FATHER WAS AN EDITOR Joseph K. Bolles depicts a character with a background of small town life at the turn of the century. Joshua Bolles, who tells this story of Father, his newspaper man and village is himself a newspaper man of long experience.

St. Stephen's Episcopal Rev. HUGH W. DICKINSON, Rector. Holy Communion at 8 A. M. Church School and Bible Class, 9:45 A. M. Morning prayer and sermon by the Rector, 11 A. M.

St. James' Catholic Rev. DANIEL A. COYLE, Rector. Masses: 7:30, 8:45, 10:15 and 11:15 A. M. Sunday School following the 8:45 A. M. Mass. Week-day Masses, 7:30 A. M.

First Baptist Rev. ROMAIN F. BATEMAN, Pastor. Sunday School, 9:45 A. M. Morning Service, 11 A. M. Young People's service, 7 P. M. Evening service, 7:45 P. M.

THE BELLOVED RETURNS BY Thomas Mann, Charlotte Kesner, the Lotta of Goethe's "Sorrows of Werther" for whom Werther committed suicide, arrives with her grown daughter in the City of Weimar to make a visit. She is sixty-three years old. Goethe had made her famous and she becomes the object of much curiosity.

ON DEAN'S LIST Miss Kathryn J. Gunn, daughter of Mr. and Mrs. John E. Gunn of 69 Morris avenue, has been placed on the Dean's List at the College of Saint Elizabeth, Convent Station, for her scholastic abilities during the past semester. Miss Gunn is in her junior year.

Interacts the boundary line between the Township of Springfield and the Township of Union; thence along said boundary line to the point of BEGINNING.

DISTRICT NO. 2 The Second Election District shall comprise the territory in said Township embraced within the following boundaries:

DISTRICT NO. 3 The Third Election District shall comprise the territory in said Township embraced within the following boundaries:

DISTRICT NO. 4 The Fourth Election District shall comprise the territory in said Township embraced within the following boundaries:

DISTRICT NO. 5 The Fifth Election District shall comprise the territory in said Township embraced within the following boundaries:

DISTRICT NO. 6 The Sixth Election District shall comprise the territory in said Township embraced within the following boundaries:

DISTRICT NO. 7 The Seventh Election District shall comprise the territory in said Township embraced within the following boundaries:

DISTRICT NO. 8 The Eighth Election District shall comprise the territory in said Township embraced within the following boundaries:

DISTRICT NO. 9 The Ninth Election District shall comprise the territory in said Township embraced within the following boundaries:

DISTRICT NO. 10 The Tenth Election District shall comprise the territory in said Township embraced within the following boundaries:

DISTRICT NO. 11 The Eleventh Election District shall comprise the territory in said Township embraced within the following boundaries:

DISTRICT NO. 12 The Twelfth Election District shall comprise the territory in said Township embraced within the following boundaries:

DISTRICT NO. 13 The Thirteenth Election District shall comprise the territory in said Township embraced within the following boundaries:

DISTRICT NO. 14 The Fourteenth Election District shall comprise the territory in said Township embraced within the following boundaries:

DISTRICT NO. 15 The Fifteenth Election District shall comprise the territory in said Township embraced within the following boundaries:

DISTRICT NO. 16 The Sixteenth Election District shall comprise the territory in said Township embraced within the following boundaries:

DISTRICT NO. 17 The Seventeenth Election District shall comprise the territory in said Township embraced within the following boundaries:

DISTRICT NO. 18 The Eighteenth Election District shall comprise the territory in said Township embraced within the following boundaries:

DISTRICT NO. 19 The Nineteenth Election District shall comprise the territory in said Township embraced within the following boundaries:

DISTRICT NO. 20 The Twentieth Election District shall comprise the territory in said Township embraced within the following boundaries:

DISTRICT NO. 21 The Twenty-first Election District shall comprise the territory in said Township embraced within the following boundaries:

DISTRICT NO. 22 The Twenty-second Election District shall comprise the territory in said Township embraced within the following boundaries:

DISTRICT NO. 23 The Twenty-third Election District shall comprise the territory in said Township embraced within the following boundaries:

DISTRICT NO. 24 The Twenty-fourth Election District shall comprise the territory in said Township embraced within the following boundaries:

DISTRICT NO. 25 The Twenty-fifth Election District shall comprise the territory in said Township embraced within the following boundaries:

MUTUAL STORES GENUINE SPRING Legs of Lamb 25c Chuck Roast 29c Cauliflower 10c Onions 2c Coffee 19c Crackers 3 Pkgs. 25c Beverages 28 oz. BOT. 1c Tender Leaf Tea 10 SIZE PKG. 1c 265 MORRIS AVENUE

ANNOUNCING THE OPENING OF OUR NEW STORE AT 344 SPRINGFIELD AVE. COR. OF SUMMIT AVE. SUMMIT, N. J. FOR THE MAKING AND FITTING OF EYEGLASSES H. C. Deuchler Guild Optician

1941 Models Now on Display CADILLAC Prices Now Begin at \$1,345. OLDSMOBILE With The New Hydra-Matic Drive Wells Cadillac Corp. SOUTH ORANGE OPEN EVENINGS 25 Vose Avenue South Orange 2-7070 A Fine Selection of Used Cars-\$50. up

4 1/2% Loans for Local Homes THE FIRST NATIONAL BANK OF SPRINGFIELD MEMBER FEDERAL DEPOSIT INSURANCE CORPORATION MEMBER FEDERAL RESERVE SYSTEM

EVEN A GLAMOUR GIRL GETS TIRED AT TIMES "... Then my bath refreshes me all over again." YOUR BATH PEPS YOU UP ALL OVER ... MAKES YOU BETTER COMPANY. COMMONWEALTH WATER CO. SUMMIT, N. J.

Fun for the Whole Family

BIG TOP

By ED WHEELAN



LALA PALOOZA—Her Triumph Suffers a Bump

By RUBE GOLDBERG



'SMATTER POP— At Broadcasts They Tell You When

By C. M. PAYNE

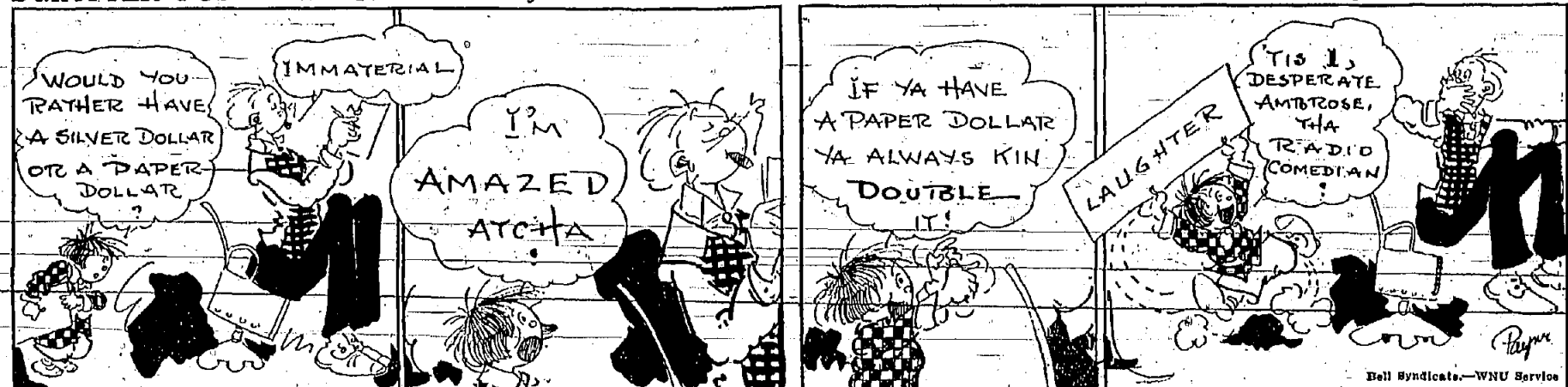

MESCAL IKE

By S. L. HUNTLEY

Blackout

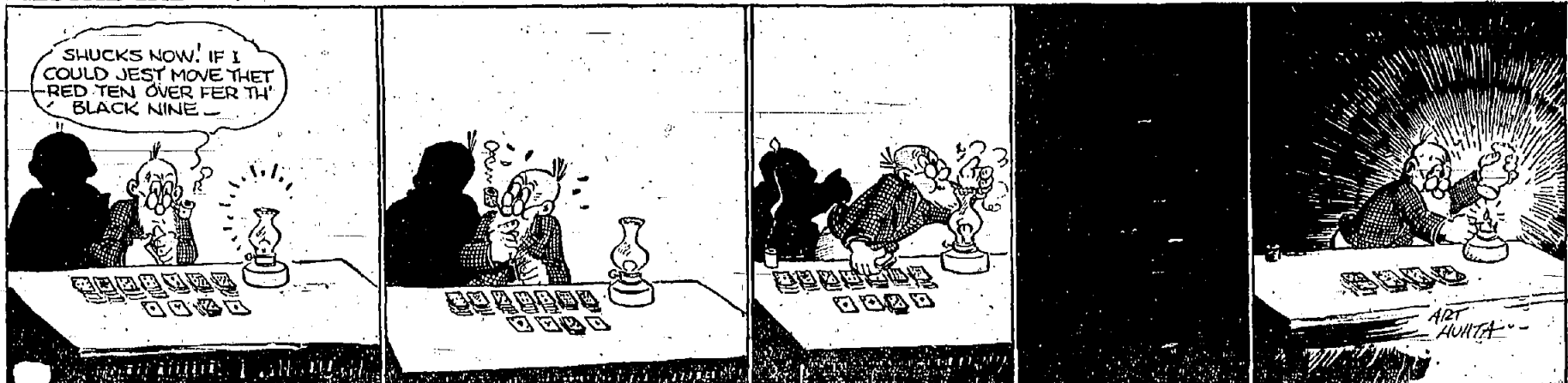

POP—No Sooner Said Than Done

By J. MILLAR WATT

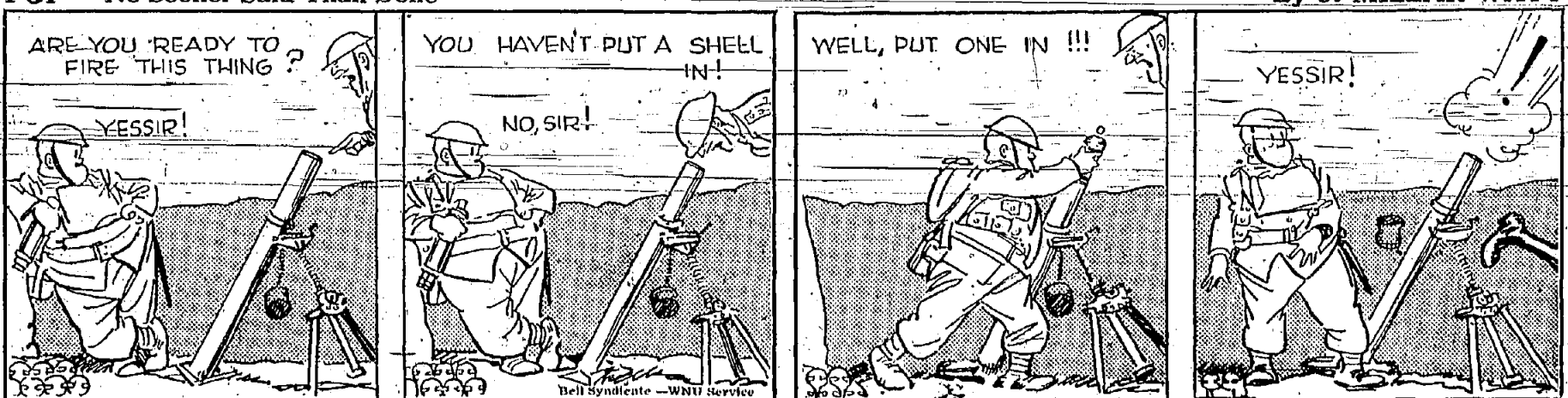

PICTURES

By GLUYAS WILLIAMS

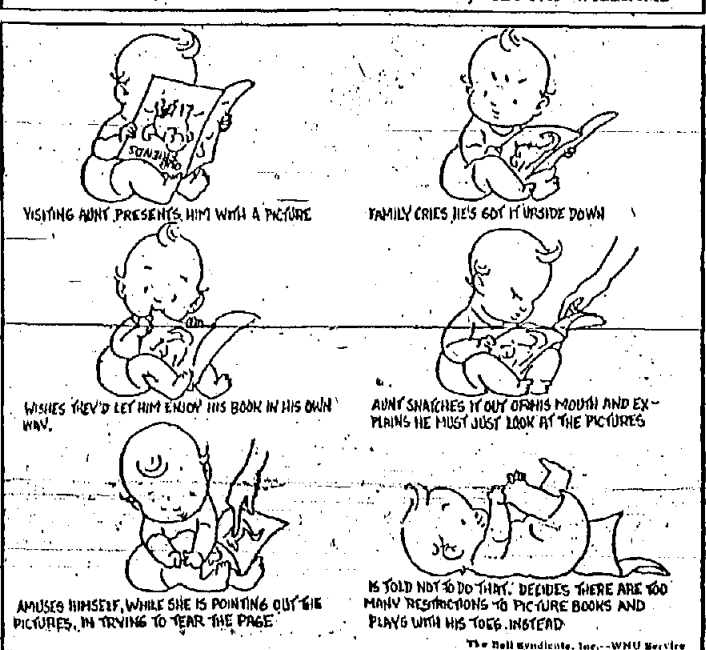

A PILL'S A PILL

Old Lady (to druggist)—I want a bottle of canine pills.
Druggist—What's the matter with the dog?
Lady—I'll have you understand my husband is a perfect gentleman. The druggist, in a profound silence, put up some quinine pills.
But Money Buys
Professor—I tell you that knowledge is power.
Student—Not any more, professor. A low-browed pugilist can make more in a single fight than a college professor can make in a year.
Understanding
Mrs. Peck—She's very pretty, but she never says a word. I can't imagine why all the men are in love with her.
Mr. Peck—I can.
Writers' Cramp
Tommy—Dad, what is meant by "writers' cramp"?
Dad—It's being cramped for money, my son. All writers suffer from it.

THE SPORTING THING

By LANG ARMSTRONG



PATTERN DEPARTMENT

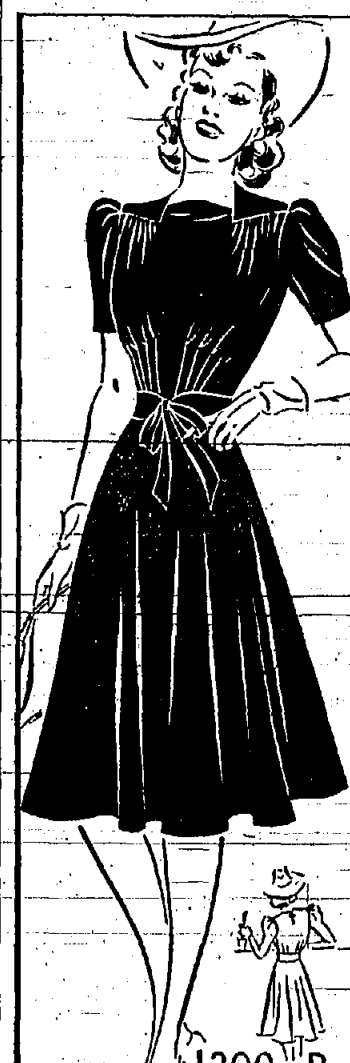

SEWING CIRCLE PATTERN DEPT.
241 W. FORTY-THIRD ST. New York
Enclose 15 cents in coins for
Pattern No. Size
Name
Address

CLASSIFIED DEPARTMENT

BABY CHICKS
Cute baby BLOOM, TRYING and UNDOING for the BIRD, Fast Growth, Long Life and Ideal Feathering, perfect chicks of unusual livability, growth, fast feathering and Undoubtedly, inquire about our easy payment plan.
Write today for catalogue and price list.
MILFORD BREEDERS BROTHERS, P.O. Box 100, Baltimore, Md.

HOME STUDY COURSES
SHORTHAND WRITING SELF TAUGHT
Learn to write in shorthand in your own home in 700 easy lessons.
"Maga Circle" system with lesson receipts of E. H. B. S. A. H. DISTRIBUTORS
3434 Park Heights Avenue Baltimore, Md.

HOW TO SEW

By RUTH WYETH SPEARS

WHENEVER I make a trip to New England I like to bring back something to remind me that there have been about 15 generations of homemakers in America since John Alden and Priscilla set up housekeeping in Plymouth colony. This time my treasure was the pair of ancient flat irons you see here in use as book ends for my work-room library of loose leaf binders. Setting them up reminded me that I have been wanting to show you my method of fastening booklets in ring binders.

I use 1/4-inch wide gummed tape. Pieces 2 1/2 inches long are folded in half. The fold end is stuck together and punched. These tabs



Above All Things This Fellow Was an Optimist

A contractor borrowed a badly worn car from a friend for an emergency trip. With an employee he set out.

A little way down the road he noticed the brake did not work. After another mile they were rolling down a smooth road toward a bridge. A glance showed a six-foot gap between the bridge and the bank. Viciously he pulled at the emergency brake, only to find that it did not work. Then he discovered that the gas pedal had jammed down.

Turning to his companion, he remarked cheerfully: "Well, here's hoping the gas gives out!"

Always say **KELLOGG'S** before you say Corn Flakes

Kellogg's CORN FLAKES

SWITCH TO SOMETHING YOU'LL LIKE!

MADE BY KELLOGG'S IN BATTLE CREEK

Char. 1246 by Kellogg Company

Ask Me Another
A General Quiz

The Questions

1. What term is applied to two places on opposite sides of the earth?
2. During which war was the U. S. secret service established?
3. What is a misanthrope?
4. How long does something that is ephemeral last?
5. Which is nearest the center of the earth, the equator or the North pole?
6. The President of the United States may make treaties with other nations provided how many senators concur?

The Answers

1. Antipodes.
2. Civil war (July 2, 1864).
3. A hater of mankind.
4. One day.
5. The North pole. (The earth is slightly flattened at the pole.)
6. One half of senators present when treaty is considered.

What Time Brings Time is the nurse's breeder of all good.—Shakespeare.

Compressed Fury Beware the fury of a patient man.—Dryden.

WILBUR SHAW—AUTO RACING CHAMPION

I SMOKE A LOT, SO I STICK TO THE SLOWER-BURNING BRAND... CAMELS. THEY'RE EXTRA MILD AND EXTRA COOL. CAMELS ALWAYS TASTE GOOD... GOOD THROUGH THE LAST EXTRA PUFF

EXTRA MILDNESS
EXTRA COOLNESS
EXTRA FLAVOR

● In recent laboratory tests, CAMELS burned 25% slower than the average of the 15 other of the largest-selling brands tested—slower than any of them. That means, on the average, a smoking plus equal to.

5 EXTRA SMOKES PER PACK!

GET THE "EXTRAS" WITH SLOWER-BURNING **CAMELS** THE CIGARETTE OF COSTLIER TOBACCOS

