



206 Morris Avenue Millburn 6-1276 Springfield, New Jersey ESTABLISHED SEPTEMBER 27, 1899

Official newspaper of the Township of Springfield and Borough of Mountaineer Subscription rates by mail postpaid: One year, \$2.50; six month, \$1.25; payable in advance. Single copies six cents.

Sunshine in Gentle Doses

Anyone visiting some of America's myriad summer playgrounds on a sunny August afternoon can well appreciate the feelings of the ancient Egyptians who made a deity of the sun.

The mounting popularity of sun bathing and the fashion for even-skimpler bathing suits suggests that we may — some of us at least — be approaching the sun saturation point or at least the point of diminishing returns from the practice of sun bathing.

Sunlight offers us great benefits — in moderation. It helps to sterilize our skin, to purify the surrounding air, and to replenish our bodily supplies of Vitamin D.

An overdose of sunshine, accompanied by blisters and inflamed aching skin, may actually produce skin cancer. Investigators have reported that malignancies of the skin are eight times as frequent among men in the United States Navy as among the general population.

Even if too much sunlight does not produce a skin cancer, it may cause many red blood corpuscles to dissolve and to liberate two chemicals, one of which actually makes the sunlight's effect more damaging to the tissues.

The second chemical produced in this process is histamine, which is thought to be responsible for the itching and blistering and perhaps for the actual sickness that may follow sunburn.

A severe overexposure to sunshine, producing inflamed skin, nerve damage, delirium, and general intoxication, has been known to prove fatal in not a few cases.

Moreover, blistered sun-worshippers put a strain on their kidneys. They may develop toxemia or shock. People with an unstable nervous system, an overactive thyroid gland, high blood pressure, heart disease, or active tuberculosis, must be especially careful about getting an overdose of sunshine, according to experts who have made a scientific study of the subject.

Actually, of course, one can obtain all the benefits of the sun's ultraviolet rays without being in direct sunlight. Riding in a car or sitting at an open window on a summer's day exposes one gently to the ultraviolet radiations from the sky.

Church Notes

St. Stephen's Episcopal Church

Rev. Hugh W. Dickinson, Rector 8 a.m., Holy Communion; 9:45 a.m., Church School and Bible Class. 11 a.m., Morning Prayer and Sermon. 11 a.m., First Sunday in month; Holy Communion (Carol), and Sermon. 11 a.m., Church Nursery for children whose parents wish to attend the 11 o'clock service.

St. James Church

Sunday-Massas: 7:30 a. m. 8:45 a. m. 10:15 a. m. 11:35 a. m.

St. John's Lutheran Church

Rev. W. S. Hinman, Ph.D. The last of the summer matn services will be Sunday at 9 a.m. Sermon: "In the Face of Jesus Christ." Following Sunday, the church will be closed until September 12th, when both Bible School and church will resume their regular schedule.

First Church of Christ, Scientist

222 Springfield Avenue Summit, N. J. 11 a. m. Sunday service, 11 a. m. Sunday School, Wednesday evening — Testimonial meeting 8 p. m. Reading room open to the public daily 11 a. m. to 4:30 p. m. Also Friday evening 7:30 - 9:30, and Wednesday evening after service, to 10 p. m.

Springfield on the Air



Soloists on the "Your Home Town" radio program over WNJR in Newark last Friday afternoon, in which Springfield was featured, was the "Cath-Dor-Laine" Trio. The lovely misses are known as Elaine Pfeiffer, Doris and Catherine Marinelli, former Regional students. Mayor Wilbur M. Selander and Warren W. Halsey, principal of Regional High, gave an account of Springfield's historical background including details of the Battle of Springfield and excerpts from the first minutes of the Township Committee.

Looking Into Yesteryear

From Files OF THE SUN

Five Years Ago In an unprecedented action, entitling the move of War Manpower Commissioner McNutt to draft fathers beginning October 1, Local Selective Service Board No. 2 of Springfield and Union announced that its protests against the plan have been sent to President Roosevelt, members of Congress, Selective Service officials and to the 48 State Governors.

Of the thirty Springfield residents brought before Newark District OPA for driving to the July 4 celebration here, only nine were deprived of their "A" ration-books. The other twenty-one cases were released by Arthur Lewis, special OPA hearing officer.

The Springfield Board of Education has been notified that the district Ration Board in Summit allotted 7,700 gallons of fuel oil to heat the Raymond Chisholm School for the 1948-49 term, as the school board was prepared to act upon converting the school to coal.

Recorder E. T. Spinning of Springfield, who was general office manager for Eugene Pierson in his real estate and insurance business, 65 Union place in Summit has established an insurance business of his own at the same address.

Ten Years Ago Millburn Township officials, besieged by property owners by pressing needs of preventing a recurrence of the late flood, have called a conference in that municipality, in which eight communities, including Springfield, will be asked to consider means of controlling the Rahway River and its various branches.

The John A. Ramsey Agency of Newark, agents for the Connecticut Mutual Life Insurance Co. have announced the appointment of Harold G. Noninger of 23 Bryant avenue, as agency supervisor.

Loren L. Eves of 81 Tooker avenue, has returned home following a course of study of life and accident insurance in Hartford, Conn. He was selected from among a large number of applicants throughout the United States and Canada to attend a vocational school conducted by The Travelers Insurance Co., in its home office in the Connecticut capital.

SUN PUBLISHING CHILDREN'S PHOTOS

If you want your child's photograph published in the SUN'S Junior Citizens' Corner, send a postcard. Do not telephone. Include the following information:

Your child's full name; the month, date, and year born; address and phone number.

Mail the card immediately to Photo Editor, Springfield Sun. Our photographer will make an appointment to take your child's picture in your home.

HAPPY BIRTHDAY

A "Happy Birthday" is extended this week by the SUN to the following residents of Springfield:

- AUGUST 6 Mrs. Thomas H. Clark; Joseph Schaffnoth; William Volk; James Joseph Kitchell; Mrs. Walter S. Jones; Mrs. Agnes Armitage; William L. Fleetwood; Harry Loehrs, Jr.; Joan M. Keith, Jr.; Miss Muriel Getchell; Earl G. Rumpf; Mrs. William E. Dickerson; Andrew Ludwig; Miss Nellie Van Laar; George Van Laar; Mrs. John R. Michalson; Edward R. Danks; Judith Wambach; Mrs. Margaret Cobb; William C. Davis; Doris Holmstetter; Miss Jean Cosgrove; Cynthia Marotta; Carl Merton; Mrs. J. Swanson; Carolyn Huss; Phillip Statile; Richard Wolf; Mrs. M. Chase Runyon; Miss Betty Benkert; Mrs. Nell Knorr; Mrs. Gottlieb Klotz; Stanley Richards; Janet Dale Pearson; Edith Melroy; Wilbur D. Schuster; Frederick H. Schneider, Jr.; Francis B. Foley; William Roscoe; Miss Mary Carrig; Elizabeth Huber; Gloria Gallini; Teddy Stiles; Mrs. Waldemar Larsen

Some folks like to put some of their brass and copper ware away for the summer. If you do this, wrap the pieces in soft cloth or tissue paper and pack in boxes which are sealed against air and moisture. Some white materials contain a bleach which causes tarnish if a colored material may be better to use.

★ ★ ★ Fashions ★ ★ ★



Today's teen agers insist that the new fashions make sense, and the new clothes are making a hit because they are not corny. Shown above as pictured in the August issue of Good Housekeeping magazine is "the easiest trend unit in the world," cut for fast travelling between soda fountain and study hall.

Springfield's Library

Book-marks—we don't presume to write under the same title as Josephine Lawrence, but we speak of book-marks as such. Many and varied are the things people use to mark the pages of a book.

New books this week are—"Isabel and the Sea" by George Millar—"Freedom and Order" by Anthony Eden—"The Heart of the Matter" by Graham Greene—"Gaudy's Ladies" by Clark McGehee—"New Song in a Strange Land" by Esther Warner—"Important People" by Robert Van Gelder.

PAYS HEAVY FINE FOR SPEEDING HERE

William Meyer, Jr. of 610 Raymond street, Westfield, was fined \$23.50 on a speeding charge by Recorder E. T. Spinning in Police Court Monday night. Theodore Lisinski, 240 Orchard terrace, Linden, paid \$11 on a similar charge. Another speeder, August Penzinger of 501 Plainsfield avenue, New Providence Township, was fined \$11 and Nichols Cere, 458 Seaton avenue, Roselle Park, \$9.

WILLIAM J. KOWALSKI

Insurance Broker 409 Morris Ave. Springfield 21 Commerce St. Newark Phone Market 2-3164 Evenings: Millburn 6-1113-M

CARD OF THANKS

Our sincere thanks to friends and neighbors for their spiritual benedict and sympathy, and to Mrs. Daniel A. Coyle for his kind words during our recent bereavement. Mrs. Harry E. Monroe Mrs. Rosa Belle and children

ENJOY A PLEASANT EVENING EVERY SAT-NITE At CANARY COTTAGE Florham Park, N. J. Dance to the Music of SOCIETY BUDDIES ORCH. Minimum Check \$1.50 Per Person TEL MADISON 6-6806

Knorr's Dairy Products are now extending their services to Springfield residents. E. W. JACOBUS Distributor Phone Es. 3-3486 Un. 2-4379

Kravitz says It's a Fact THERE ARE NOT 48 STATES IN THE UNION AGENTS FOR THERE ARE NOT 48 STATES IN THE UNION Officially speaking, our Union consists of 44 States and four Commonwealths. Mass., Penna., Va. and Ky. are Commonwealths. 1—"Nuggets of Knowledge"—Geo. W. Stimpson.

Springfield WINE and LIQUOR STORE 276 MORRIS AVE. • Opposite Post Office • SPRINGFIELD, N. J. 11 Years of Honest Dealing PROMPT DELIVERY • 6-0536

GOOD-LOOKING GLASSES PERFECTLY FITTED ASK YOUR EYE PHYSICIAN H.C. Deuchler GUILD OPTICIAN 341 MAIN ST., EAST ORANGE, N. J. 346 SPRINGFIELD AVE., SUMMIT, N. J.

SQUARE DANCING Every Saturday Night We Cater To Private Parties Evergreen Lodge Located in Singers' Park Springfield, N. J. Millburn 6-1999 Millburn 6-0489

First Church of Christ, Scientist 322 Springfield Avenue, Summit, N. J. A branch of THE MOTHER CHURCH, THE FIRST CHURCH OF CHRIST SCIENTIST, in Boston, Mass. Sunday Service, 11:00 A. M. Sunday School, 11:00 A. M. Wednesday Meeting, 8:15 P. M. Reading Room, 346 Springfield Ave. Open daily 11:00 to 4:30 except Sunday and Holidays; also Friday evenings 7:30 to 9:30 and after the Wednesday meeting.

Home Improvement Loans at 5% Discount ON A 36-MONTH PAYMENT PLAN Amount You Receive You Repay Monthly \$ 800. \$ 8.58 900. 15.97 1000. 25.56 1500. 47.91 Other Amounts Up to \$2500. At Same Rate Loans to Repair Ice Storm Damage at 4% Discount Any home owner of good character with steady income may borrow on own signature. If inconvenient to come in for interview Phone Mr. Bohne, Summit 6-4000 The FIRST NATIONAL BANK and Trust Company of Summit SEE FIRST NATIONAL FIRST AND SAVE MONEY NOW MONEY SEE FIRST NATIONAL FIRST AND SAVE MONEY

NOEL'S RECORD SHOP Formerly of Summit NOW OPEN AT 240 MORRIS AVENUE SPRINGFIELD, N. J. MI. 6-0265

ICE-COLD BEER (Wines and Liquors) HARMS BROS. 19-23 Morris Avenue Springfield No Parking Worries We Deliver Phone Mil. 6-1157

Society

NOTES & NEWS

BARBARA PICCIUTO, Editor

Memorial Garden Flowers in Bloom

Annual flowers in a riot of color, are blooming in the Chatfield Memorial Garden, Warinuncoco Park, Roselle and Elizabeth, reports Ralph H. Carver, chief forester for the Union County Park Commission. A good range of color is expected to continue throughout this month.

Twenty-seven varieties of annuals were planted in 88 beds, replacing the spring display of Holland tulips.

In the circular center bed is a massed-planting of French Marigold, Naughty Marietta, bordered

with a mixed planting of Verbena. The Naughty Marietta variety received honorable mention in the All-American Seed Trials for 1947.

Small circular beds contain Mid-get Zinnias, Verbena Mixed, Petunia, Elks Pride, and Purple Prince, Nasturtium Golden Globe, French Marigold Spray and Brachycome or Swan River Daisy.

The large circular beds include Giant Zinnias, African Marigold, Centaurea Jubilee Gem, Scabiosa mixed, Ageratum Blue Perfection, Galliardia Indian Chief, Dianthus Westwood Beauty and an outstanding mixture of giant flowered Petunias.

If you were born in AUGUST, your Birthstone is SARDONYX. Make that August Birthday a perfect one with a beautiful SARDONYX RING.

ALFRED O. SEELER

Jeweler
MILLBURN

STUDENTS
IT'S EASY TO RENT any kind of a TYPEWRITER



BEACON HILL COMPANY
289 Morris Ave., Springfield, N. J.
MT. 6-1258

3 MONTHS FOR \$10

CANARY COTTAGE

Florham Park, N. J.

CATERERS

Is Now AVAILABLE For Your PARTY

INFORMATION CALL MADISON 6-0306

A GROWING GARDEN NEEDS WATER . . .



but there's a WHEN and HOW to water your garden

GARDEN EXPERTS say that moisture is necessary if roots are to absorb the plant food in the soil. Cultivation and mulching help to conserve the moisture already in the soil. But in dry weather it may be necessary to supplement rainfall by watering with a hose.

THESE EXPERTS say that a thorough watering once a week in dry weather should be sufficient, if properly done. This is what they recommend:

The soil should be wet to a depth of six to eight inches. Do not water again until the soil is dry and powdery several inches down. Daily "sprinklings" do more harm than good.

Keep your garden in good condition. Water it when necessary but don't spoil its chances with too much or too little water.

COMMONWEALTH WATER COMPANY

Gladys E. Grimm Weds John Hansen



Mrs. John H. Hansen, daughter of Mr. and Mrs. Joseph C. Grimm of 25 Springfield avenue, became the bride of John H. Hansen, son of Mr. and Mrs. Thomas Nolan of Clark Township, Saturday afternoon. The double ring ceremony was performed in the First Presbyterian Church at 2:30 p. m. by the Rev. Bruce Evans. A reception at the Grimm home followed.

Miss Alice Egler was maid of honor and Mrs. Samuel De Fino, sister of the bride, Miss Grace Shanahan, all of Springfield, and Mrs. Albert D'Alorio of Irvington were bridesmaids. Miss Shanahan was also soloist. Richard Smith of Rahway served as best man for the bridegroom, whose fathers were Norman Moore of Elizabeth, Francis A. Mackenzie of Springfield and William von Borstel, also of Springfield.

The bride, escorted to the altar by her father, wore a gown of mousseline de soie, fashioned with a matching bertha and illusion yoke. Her fingertip veil was attached to a crown of matching material, trimmed with lilies of the valley. The bride carried an arm bouquet of white rose and baby's breath.

The attendants wore in identically styled gowns of mousseline de soie, fashioned off-the-shoulder and with bustle backs. The honor maid was dressed in apple-green and the bridesmaids in orchid, blue and yellow. Matching horsehair hats and arm bouquets of tall-maiden roses combined with blue delphinium completed their outfits.

Mrs. Grimm chose a sheer print street-length dress for her daughter's wedding, with which she wore white accessories. The mother of the groom wore a black and white print dress with white accessories. Both mothers had corsages of roses.

For going away, the new Mrs. Hansen wore a brown and white silk-suit dress, white accessories, and the corsage from her bridal bouquet. After a motor trip through New England, the newlyweds will reside at the Springfield avenue address.

Mrs. Hansen is a graduate of Regional High School and is now employed at the Newark Airport in the Trans-Caribbean department. Mr. Hansen, also a graduate of Regional High School, is employed at Johns Manville in Westfield.

PEOPLE WE KNOW

By JANET GOODWIN
Phone Mt. 6-9230

The Herbert Huvin of Morris avenue are taking a tour of the southern states.

Mr. and Mrs. Raymond Piper, former residents of St. Louis, have recently moved to 22 Tower drive. With them reside their daughter, Nancy Jean and Mrs. Piper's mother, Mrs. Bertha Donaghue.

Mr. and Mrs. Ralph Lindeman and son, Buddy, left last Saturday for Lake St. Catherine, Vt., where they plan to vacation two weeks.

Mr. and Mrs. Robert Grant and their daughter, Gwen, of Mountain avenue are spending a week in New London and Norwich, Conn.

Miss Dorothy Britto, daughter of the Anthony Brittos of Center street, spent last week-end in Newark with Miss Anita Dolan, a former classmate.

Mrs. Ralph T. Hiley of Bryant avenue returned last Friday from a week's stay with her mother, Mrs. C. A. Choute, in Ocean Grove.

The James Dugalds of Moller avenue have returned from a month at Lavallette.

Bruce Geiger, Glenn Phillips, Bernard Bucholtz and Bruce Saffrey are leaving Saturday for Vinahaven, Me., where they will spend a week with Douglas Hall.

Mr. and Mrs. Charles Anderson and son of Stuyvesant Town, New York City, will spend the week-end with Mr. Anderson's parents, the A. B. Andersons of Maple avenue.

Mrs. John Gates of Denham road spent last week-end at a high school class reunion in Auburn, N. Y. The preceding Sunday, Mrs. Gates and her daughter, Jo-Ann, returned from South Hampton, Long Island, where they spent a week with relatives.

Mr. and Mrs. Charles Heard and family of Alvin terrace returned last Sunday from their vacation which they had spent at Popham-Beach, Maine.

On July 23 a girl, Donna Katharine, was born to former Springfield residents Staff Sergeant and Mrs. Lewis Huntington of Cherry Point, N. C. Two days later a daughter, Nancy Jean, was born to the Freeman Huntingtons of Sao Paulo, Brazil. The men are sons of Mrs. Lewis Huntington of Mountain avenue.

Junior Citizens Corner



This week, the Sun launches its Junior Citizens' Corner with Michael John Menzle, one year old, of 15 Walnut Court, Springfield. Michael's hair is blond, and his large eyes are clear blue.

His father, Arthur, is employed by the telephone company as a cable splicer. During the war, he was Sgt. Menzle of the Signal Corps, serving in the Pacific.

Mr. Menzle has lived in Springfield over twenty years. His wife, Mildred, moved here from Irvington, when they were married two years ago.

New Stamp Honors American Youth

In recognition of the fact that September has been officially designated as "Youth Month," the Post Office Department will issue a 3c stamp, through the Washington, D. C., Post Office, on August 11. It will be of the usual commemorative size, arranged horizontally, printed in blue, and will be issued in sheets of 50.

The central design of the stamp depicts a girl and boy walking in step, carrying books. To the right is a dark shield on which is a light panel with the wording "Youth Month, Sept. 1-30, 1948" in dark Gothic below which are five stars. The wording "Saluting Young America" and "United States Postage" in the same style appears across the top and bottom, respectively. The denomination "3c" appears in each lower corner.

Collectors desiring first day cancellations of this stamp may send a list of 10 addresses developed to the Postmaster, Washington (11), D. C., with a postal note or money order to cover the value of the stamps desired.

On August 14 a 3c stamp will be issued through the Oregon City, Oregon, Post Office to commemorate the one hundredth anniversary of the organization of territorial government in Oregon. It will be printed in brown, arranged horizontally, and will be issued in sheets of 50. Its design will depict a wagon on the Oregon Trail, with portraits of pioneers John McLoughlin and Jason Lee. First day cover collectors may send envelopes to the Postmaster at Oregon City, following the same instructions as above.

Dull baking tins absorb heat better than shiny ones do, so don't try to keep them bright, especially if they are made of tin. Any scouring you do just damages the tin coating. A good washing in soap and water is all the cleaning the tins need. Be sure they dry thoroughly.

This country produces most of the world's supply of peppermint and eucalyptus oils. During the years 1936-45, in the United States, the annual average production of peppermint oil was over a million pounds.



Mrs. Warren B. Melroy

Claire Smith Weds Warren Melroy

Mrs. Warren Melroy, daughter of Mr. and Mrs. August Jullien of Tower drive to Warren B. Melroy, son of Mr. and Mrs. Karl D. Melroy of Summit. The Rev. Bruce Evans officiated at the 4 p. m. ceremony, and a reception at the Hotel Suburban followed.

Matron of honor for her sister

The bride, escorted to the altar by her father, was gowned in Chantilly lace fashioned with drop-shoulder and illusion neckline. Her elbow length veil fell from a matching lace crown. She carried an arm bouquet of white roses.

The matron of honor was gowned in pink faille, and the bridesmaids in similar gowns of pale green faille. Judith Ann wore yellow faille. All attendants carried old-fashioned bouquets of roses, delphinium and baby's breath.

Mrs. Smith, mother of the bride, chose turquoise crepe with matching accessories. Mrs. Melroy, mother of the groom, wore a gown of pale blue sheer over pink.

After a honeymoon in the Poconos, Mr. and Mrs. Melroy will reside at the Tower drive address. Mrs. Melroy is a graduate of Regional High School and attended Union Junior College and Drake Business School. The groom was graduated from Summit High School and attended LaSalle University.



Old Age Coming?

Naturally! And it's nothing to look sad about, providing YOU provide for it! Ask here about a safe Retirement Annuity Plan and face the future gay as a pup!

FIRST NATIONAL BANK OF SPRINGFIELD

SPRINGFIELD, N. J. MILLBURN 6-1442

BACK AGAIN!!!
OLD MR. BOSTON
"Rocking Chair"
BLENDED WHISKEY
86 proof
\$3.19 1/5 **\$1.99** pt.

Old sailing captains, retired from the sea, often lashed a keg of whisky under their rocking chairs. In this way, they ingeniously duplicated the rolling motion of windbitten clipper ships which gave their whisky a richer, finer flavor.

Milton's Liquor Store
MILTON BILLET, Prop.
Millburn 6-1621 246 Morris Ave., Millburn 6-1621
Prompt-Free-Efficient-Courteous-Delivery

SPRINGFIELD MARKET, Inc.
272 MORRIS AVE. SPRINGFIELD, N. J.



The self-service store with Free Delivery, if you assemble your own order.
YOU KNOW OUR QUALITY!!
NOW
COMPARE OUR PRICES!!

QUALITY MEATS
ARMOUR'S STAR (whole or half)
SMOKED HAMS 79c lb.
BONELESS BRISKET AA Choice
CORNED BEEF 85c lb.
HAYDU'S
FRANK-FURTERS . . . 59c lb.
FRESH
GROUND BEEF 75c lb.
ARMOUR'S
STAR BACON . . . 79c lb.

Super Values - IN PRODUCE
Golden BANANAS lb. 14c
California CARROTS . . bunch 9c
Juicy ORANGES 3 doz. 85c
Jersey CUCUMBERS . . 3 for 10c

**(1) FINE FOOD
(2) HIGH QUALITY
(3) LOW PRICES**
Plus FRIENDLY PERSONAL SERVICE

SPRY lb. 43¢ 3 lb. \$1.21
CLOXOX qt. 17¢
CRISCO lb. 43¢ 3 lb. \$1.21

FLAGSTAFF
Strawberry Preserve . . lb. 43¢

SOAP VALUES
Large IVORY SOAP . . . 17¢ Palmolive SOAP, Bath 2 for 27¢
Medium IVORY SOAP . . . 10¢ Cashmere Bouquet SOAP 2 for 23¢
P & G NAPHTHA SOAP . 8¢ DREFT 31¢
Palmolive SOAP, Reg. . . . 10¢ Ivory Snow Flakes 34¢
DUZ-OXYDOL 34¢ SUPER SUDS 31¢
AJAX CLEANSER 11¢ VEL 31¢
OCTAGON SOAP 8¢

PREMIER CRANBERRY SAUCE . . 2 cans 29c
PREMIER Grapefruit Juice . 3 No. 2 cans 20c
ROLL BUTTER lb. 85c
FRANCO-AMERICAN SPAGHETTI can 14c
FLAGSTAFF GOLDEN-CREAM CORN . can 21c

THIS STORE IS OPEN FRIDAY UNTIL 9 P. M. FOR YOUR SHOPPING CONVENIENCE
LES AND JIM
SPRINGFIELD MARKET
272 Morris Ave. INC. Springfield, N. J.
We Deliver . . . Millburn 6-0181-2

CLASSIFIED ADVERTISING

(6-IN-1 CLASSIFIED COMBINATION) Classified Advertisers will be inserted in all six of the newspapers listed below...

50 ORANGE RECORD 50 C. 3-2323 MAPLEWOOD NEWS 80 C. 3-2323 CHATHAM COURIER Chatham 4-6709

HELP WANTED—Female GIRLS! Telephone Work OFFERS \$32.00 A WEEK TO START For a Five Day Week

INTERESTING WORK FRIENDLY SURROUNDINGS PAY WHILE LEARNING and NO EXPERIENCE IS NEEDED

NEW JERSEY BELL TELEPHONE COMPANY GIRL white, housework and cooking No laundry \$25 per week—Sleep in Livingston 4-1600.

LORD & TAYLOR MILLBURN SALES Ready-to-wear, millinery, and children's wear.

LORD & TAYLOR 30th Street & 5th Avenue COOK and light cleaning, days or live in permahome...

WOMAN (white) cleaning 4 mornings a week \$14, \$12, per week. No laundry. No cooking. Su. 6-0297-18.

WOMAN white, housework and cooking No laundry \$25 per week—Sleep in Livingston 4-1600.

COOK and light cleaning, days or live in permahome...

WOMAN (white) cleaning 4 mornings a week \$14, \$12, per week. No laundry. No cooking. Su. 6-0297-18.

COOK and light cleaning, days or live in permahome...

WOMAN (white) cleaning 4 mornings a week \$14, \$12, per week. No laundry. No cooking. Su. 6-0297-18.

COOK and light cleaning, days or live in permahome...

WOMAN (white) cleaning 4 mornings a week \$14, \$12, per week. No laundry. No cooking. Su. 6-0297-18.

COOK and light cleaning, days or live in permahome...

WOMAN (white) cleaning 4 mornings a week \$14, \$12, per week. No laundry. No cooking. Su. 6-0297-18.

COOK and light cleaning, days or live in permahome...

FOR SALE 1-FURNITURE DINING room set, walnut, \$30. MI. 6-0777-11. 15 Lyons Place, Springfield, N. J.

GIANDAPATHEK'S mahogany built dining room set, 12 pieces, including chairs, \$149.50. Call Orange 2-7434. Call after 6 p. m.

MAHOGANY 4-poster bed and springs, Broadloom rug, tape, Maple mirror, Porch chairs, Fire Screen, \$5-2-9888.

WICKER POIRCH furniture, good condition, reasonable. Summit 6-1458.

PHILIPS stove, can be turned into Public use, installed. \$5-2679-M. Mrs. Carluccio, Berkeley Hts., N. J.

SAVING \$95.00 ON THIS DEAL. Glenside Radio, 100 watts, 8 tubes, Amplifier with cases. Three inputs; separate controls. Cash, \$185.00. Private Sale. 337 Springfield Ave., Summit, N. J.

WASHING MACHINE, Used. Blackstone wringer type. \$11. O-2-3022.

REFRIGERATOR—All prices reduced! We need the cup refrigerator for our very best house size. \$49. Croyley, 7 C. E. St., very big value, \$89. Coldproof, built-in, stainless steel, \$129. Wash, later model, overhauled, \$59.95—with pump.

WASHING MACHINE, Used. Blackstone wringer type. \$11. O-2-3022.

REFRIGERATOR—All prices reduced! We need the cup refrigerator for our very best house size. \$49. Croyley, 7 C. E. St., very big value, \$89. Coldproof, built-in, stainless steel, \$129. Wash, later model, overhauled, \$59.95—with pump.

WASHING MACHINE, Used. Blackstone wringer type. \$11. O-2-3022.

REFRIGERATOR—All prices reduced! We need the cup refrigerator for our very best house size. \$49. Croyley, 7 C. E. St., very big value, \$89. Coldproof, built-in, stainless steel, \$129. Wash, later model, overhauled, \$59.95—with pump.

WASHING MACHINE, Used. Blackstone wringer type. \$11. O-2-3022.

REFRIGERATOR—All prices reduced! We need the cup refrigerator for our very best house size. \$49. Croyley, 7 C. E. St., very big value, \$89. Coldproof, built-in, stainless steel, \$129. Wash, later model, overhauled, \$59.95—with pump.

WASHING MACHINE, Used. Blackstone wringer type. \$11. O-2-3022.

REFRIGERATOR—All prices reduced! We need the cup refrigerator for our very best house size. \$49. Croyley, 7 C. E. St., very big value, \$89. Coldproof, built-in, stainless steel, \$129. Wash, later model, overhauled, \$59.95—with pump.

WASHING MACHINE, Used. Blackstone wringer type. \$11. O-2-3022.

REFRIGERATOR—All prices reduced! We need the cup refrigerator for our very best house size. \$49. Croyley, 7 C. E. St., very big value, \$89. Coldproof, built-in, stainless steel, \$129. Wash, later model, overhauled, \$59.95—with pump.

WASHING MACHINE, Used. Blackstone wringer type. \$11. O-2-3022.

FOR SALE 3-MISCELLANEOUS BABY carriage, English Co-Cart. Rubber tires. Top. \$25. 17th Johnson, 1070 W. 17th St., 2nd floor. Call after 6 p. m.

BOARD your dog where it will have a pleasant home. 1948 Willy kennel. Private home with shaded yard. Reservations limited. Small dogs only. Chatham 4-8292.

CONCRETE READY-MIXED COMMONWEALTH CONCRETE CO. Prompt Service—High Quality. CALL SUMMIT 6-7177.

31—MOVING—STORAGE EXPRESS—Trucking, All Jersey Roads. 100 W. 17th St., Box 106. Murray Hill, N. J. SU-6-0233-W.

LIGHT TRUCKING SHORE and lake delivery, general delivery. 1948 Willy kennel. Private home with shaded yard. Reservations limited. Small dogs only. Chatham 4-8292.

LIGHT TRUCKING SHORE and lake delivery, general delivery. 1948 Willy kennel. Private home with shaded yard. Reservations limited. Small dogs only. Chatham 4-8292.

LIGHT TRUCKING SHORE and lake delivery, general delivery. 1948 Willy kennel. Private home with shaded yard. Reservations limited. Small dogs only. Chatham 4-8292.

LIGHT TRUCKING SHORE and lake delivery, general delivery. 1948 Willy kennel. Private home with shaded yard. Reservations limited. Small dogs only. Chatham 4-8292.

LIGHT TRUCKING SHORE and lake delivery, general delivery. 1948 Willy kennel. Private home with shaded yard. Reservations limited. Small dogs only. Chatham 4-8292.

LIGHT TRUCKING SHORE and lake delivery, general delivery. 1948 Willy kennel. Private home with shaded yard. Reservations limited. Small dogs only. Chatham 4-8292.

LIGHT TRUCKING SHORE and lake delivery, general delivery. 1948 Willy kennel. Private home with shaded yard. Reservations limited. Small dogs only. Chatham 4-8292.

LIGHT TRUCKING SHORE and lake delivery, general delivery. 1948 Willy kennel. Private home with shaded yard. Reservations limited. Small dogs only. Chatham 4-8292.

LIGHT TRUCKING SHORE and lake delivery, general delivery. 1948 Willy kennel. Private home with shaded yard. Reservations limited. Small dogs only. Chatham 4-8292.

LIGHT TRUCKING SHORE and lake delivery, general delivery. 1948 Willy kennel. Private home with shaded yard. Reservations limited. Small dogs only. Chatham 4-8292.

LIGHT TRUCKING SHORE and lake delivery, general delivery. 1948 Willy kennel. Private home with shaded yard. Reservations limited. Small dogs only. Chatham 4-8292.

LIGHT TRUCKING SHORE and lake delivery, general delivery. 1948 Willy kennel. Private home with shaded yard. Reservations limited. Small dogs only. Chatham 4-8292.

LIGHT TRUCKING SHORE and lake delivery, general delivery. 1948 Willy kennel. Private home with shaded yard. Reservations limited. Small dogs only. Chatham 4-8292.

LIGHT TRUCKING SHORE and lake delivery, general delivery. 1948 Willy kennel. Private home with shaded yard. Reservations limited. Small dogs only. Chatham 4-8292.

LIGHT TRUCKING SHORE and lake delivery, general delivery. 1948 Willy kennel. Private home with shaded yard. Reservations limited. Small dogs only. Chatham 4-8292.

USED CARS FOR SALE KAISER PRAZER GUARANTEED CARS 1942-FORD, 4-door sedan, rebuilt motor. \$104. 1941-BUICK, special Sedan, radio and heater. \$104. 1941-FORD, 4-door Sedan, eight cylinder. \$104. 1941-CHEV, 4-door Sedan, radio and heater. \$104. 1940-ROCK SPECIAL convertible, radio and heater. \$104. BROWN MOTOR SALES, INC. 200 S. Summit Ave., Summit, N. J. SU-6-4575. OPEN EVENINGS UNTIL 9 P. M.

FURNISHED ROOMS FURNISHED room, good location in Springfield. Call Mill 6-0724-M.

AN ORDINANCE GRANTING PERMISSION AND CONSENT TO NEW JERSEY BELL TELEPHONE COMPANY TO CONDUCT BUSINESS IN THE TOWNSHIP OF SPRINGFIELD, COUNTY OF UNION.

AN ORDINANCE GRANTING PERMISSION AND CONSENT TO NEW JERSEY BELL TELEPHONE COMPANY TO CONDUCT BUSINESS IN THE TOWNSHIP OF SPRINGFIELD, COUNTY OF UNION.

AN ORDINANCE GRANTING PERMISSION AND CONSENT TO NEW JERSEY BELL TELEPHONE COMPANY TO CONDUCT BUSINESS IN THE TOWNSHIP OF SPRINGFIELD, COUNTY OF UNION.

AN ORDINANCE GRANTING PERMISSION AND CONSENT TO NEW JERSEY BELL TELEPHONE COMPANY TO CONDUCT BUSINESS IN THE TOWNSHIP OF SPRINGFIELD, COUNTY OF UNION.

AN ORDINANCE GRANTING PERMISSION AND CONSENT TO NEW JERSEY BELL TELEPHONE COMPANY TO CONDUCT BUSINESS IN THE TOWNSHIP OF SPRINGFIELD, COUNTY OF UNION.

AN ORDINANCE GRANTING PERMISSION AND CONSENT TO NEW JERSEY BELL TELEPHONE COMPANY TO CONDUCT BUSINESS IN THE TOWNSHIP OF SPRINGFIELD, COUNTY OF UNION.

AN ORDINANCE GRANTING PERMISSION AND CONSENT TO NEW JERSEY BELL TELEPHONE COMPANY TO CONDUCT BUSINESS IN THE TOWNSHIP OF SPRINGFIELD, COUNTY OF UNION.

AN ORDINANCE GRANTING PERMISSION AND CONSENT TO NEW JERSEY BELL TELEPHONE COMPANY TO CONDUCT BUSINESS IN THE TOWNSHIP OF SPRINGFIELD, COUNTY OF UNION.

AN ORDINANCE GRANTING PERMISSION AND CONSENT TO NEW JERSEY BELL TELEPHONE COMPANY TO CONDUCT BUSINESS IN THE TOWNSHIP OF SPRINGFIELD, COUNTY OF UNION.

AN ORDINANCE GRANTING PERMISSION AND CONSENT TO NEW JERSEY BELL TELEPHONE COMPANY TO CONDUCT BUSINESS IN THE TOWNSHIP OF SPRINGFIELD, COUNTY OF UNION.

AN ORDINANCE GRANTING PERMISSION AND CONSENT TO NEW JERSEY BELL TELEPHONE COMPANY TO CONDUCT BUSINESS IN THE TOWNSHIP OF SPRINGFIELD, COUNTY OF UNION.

AN ORDINANCE GRANTING PERMISSION AND CONSENT TO NEW JERSEY BELL TELEPHONE COMPANY TO CONDUCT BUSINESS IN THE TOWNSHIP OF SPRINGFIELD, COUNTY OF UNION.

AN ORDINANCE GRANTING PERMISSION AND CONSENT TO NEW JERSEY BELL TELEPHONE COMPANY TO CONDUCT BUSINESS IN THE TOWNSHIP OF SPRINGFIELD, COUNTY OF UNION.

AN ORDINANCE GRANTING PERMISSION AND CONSENT TO NEW JERSEY BELL TELEPHONE COMPANY TO CONDUCT BUSINESS IN THE TOWNSHIP OF SPRINGFIELD, COUNTY OF UNION.

AN ORDINANCE GRANTING PERMISSION AND CONSENT TO NEW JERSEY BELL TELEPHONE COMPANY TO CONDUCT BUSINESS IN THE TOWNSHIP OF SPRINGFIELD, COUNTY OF UNION.

AN ORDINANCE GRANTING PERMISSION AND CONSENT TO NEW JERSEY BELL TELEPHONE COMPANY TO CONDUCT BUSINESS IN THE TOWNSHIP OF SPRINGFIELD, COUNTY OF UNION.

AN ORDINANCE GRANTING PERMISSION AND CONSENT TO NEW JERSEY BELL TELEPHONE COMPANY TO CONDUCT BUSINESS IN THE TOWNSHIP OF SPRINGFIELD, COUNTY OF UNION.

LEGAL ADVERTISEMENTS MAPES-Avenue—from Mountain Avenue to West Avenue.

LEGAL ADVERTISEMENTS MAPES-Avenue—from Mountain Avenue to West Avenue.

LEGAL ADVERTISEMENTS MAPES-Avenue—from Mountain Avenue to West Avenue.

LEGAL ADVERTISEMENTS MAPES-Avenue—from Mountain Avenue to West Avenue.

LEGAL ADVERTISEMENTS MAPES-Avenue—from Mountain Avenue to West Avenue.

LEGAL ADVERTISEMENTS MAPES-Avenue—from Mountain Avenue to West Avenue.

LEGAL ADVERTISEMENTS MAPES-Avenue—from Mountain Avenue to West Avenue.

LEGAL ADVERTISEMENTS MAPES-Avenue—from Mountain Avenue to West Avenue.

LEGAL ADVERTISEMENTS MAPES-Avenue—from Mountain Avenue to West Avenue.

LEGAL ADVERTISEMENTS MAPES-Avenue—from Mountain Avenue to West Avenue.

LEGAL ADVERTISEMENTS MAPES-Avenue—from Mountain Avenue to West Avenue.

LEGAL ADVERTISEMENTS MAPES-Avenue—from Mountain Avenue to West Avenue.

LEGAL ADVERTISEMENTS MAPES-Avenue—from Mountain Avenue to West Avenue.

LEGAL ADVERTISEMENTS MAPES-Avenue—from Mountain Avenue to West Avenue.

LEGAL ADVERTISEMENTS MAPES-Avenue—from Mountain Avenue to West Avenue.

LEGAL ADVERTISEMENTS MAPES-Avenue—from Mountain Avenue to West Avenue.

LEGAL ADVERTISEMENTS MAPES-Avenue—from Mountain Avenue to West Avenue.

LEGAL ADVERTISEMENTS MAPES-Avenue—from Mountain Avenue to West Avenue.

LEGAL ADVERTISEMENTS MAPES-Avenue—from Mountain Avenue to West Avenue.

MORRIS AVE. M. CO. INC. ALWAYS LIVE UP TO THEIR REPUTATION FOR FIRST CLASS WORKMANSHIP AT REASONABLE PRICES.

SPORTS

Former Local Man Wins Golf Crown



Fred Pieper

Fred Pieper, formerly of 60 Mountain Avenue, was crowned champion of the Millburn Township golf tournament last Sunday when he defeated Charles Walker 3 and 2 in the final 36-hole match at the East Orange Golf Club.

At the end of the first 18 holes Pieper was 4 up in the morning activities. In the afternoon the match was all over at the 28th hole. Pieper went ahead on the 29th and following hole with par. The 31st and 32nd were halved, but Pieper came through with a birdie on the 33rd hole. The 34th hole was also halved, and the match ended with a new champ. Pieper had a score of 71 for the first 18 holes and a 74 for the last 18. Walker had a 76 in the morning and a 74 in the afternoon. Pieper had three 71 games during the tournament play. Charles Walker showed courage in coming back to even the match after having been five down at one time.

Peanuts take up moisture readily. So if you plan to use them in salads or sauces where their crispness is important, don't mix the nuts with the other ingredients until serving time.

NITE FOOTBALL GAME IN NEWARK AUG. 12

The New York Yankees and Buffalo Bills survived preliminary training without mishap and have started polishing off an offense for their night football game, August 12, in Ruppert Stadium, Newark. A Yankee squad of 60 is working out in Cheshire, Conn. and the Bill at East Aurora, N. Y.

GRUMMAN YANKEES TO PLAY IN SUMMIT

The Summit Sports Club will again bring the great Grumman Yankees softball team to Summit for a doubleheader on Tuesday night, August 10, with the first game scheduled to start at 8 p. m. Summit will play both games.

TENNIS TOURNAMENT STARTS AUGUST 14

Entries are open for two Union County tennis tournaments, announces George T. Cron, assistant superintendent of recreation for the Union County Park Commission. They are the thirteenth annual mixed doubles and tenth annual industrial doubles and singles tournaments.

Both tournaments will be held on the Warnance Park courts, Roselle. Eliminations for the mixed doubles will start Saturday, August 14, at 2:30 p. m. Industrial matches begin August 16.

Entries for the mixed doubles competition close noon, August 10, and are open to all Union County residents. Industrial tournament entries, from industrial workers in the county, close August 11, at noon. Entry blanks may be obtained at the Administration Building, Warnance Park, or by writing: Cron, Box 231, Elizabeth.

Playground Notes

NANCY WELDON Raymond Chisholm School Have you noticed the rings the children have been sporting this week, complete with initials and shell design of their own making? This was one of the many activities at the playground this week. Many kitchens have been made more attractive by the addition of cherry potholders also made this week. Very shortly, we hope to sponsor a shell-designing project which all can enjoy.

Competitions have been running us planned. Several players on our team played a thriller of a game against the Riverside boys. We lost, but after all it isn't always winning that counts, it's how you lose.

SHANE BESHKIN

Wentz Avenue Playground Why did everyone want to know what a maple leaf looks like, and where they could find a picture of Stalin? Now it can be told. They were on a scavenger hunt. One picture of Stalin was finally found by Richard Blesoff after his mother had difficulty locating one herself. The others had to resort to drawing theirs. Winners of the hunt were A. Hector, B. Jamison, and G. Campbell and R. Blesoff tied for third.

This past week, a washer tournament was held. A. Hector was again top winner, H. Heinbach, second, and G. Campbell, third, in the senior group. M. Kisch led the junior group, and B. Eberbach was second.

In a sand modelling contest held last week, the winners were chosen by a vote. A. Hector took top honors, F. Mills, second, and R. Wenberg, third. The models ranged from leopards and rabbits to castles and prisons. Entering the contest were R. Wenberg, M. Kisch, F. Mills, C. Skousen, A. Hector, R. Omulski and B. Jamison.

Riverside Playground Looking around the Riverside playground the other day, it was noticeable, the number of fine athletes present at the area. Worthy of mention are Fritz Puntingam, a boy of 10 years who heads the list of capable baseball infielders, and Henry Walton, 14 who seems to complete every test successfully. Henry has pitched three ball games recently, and has yet to be defeated. Lelan Beers, Harry Lydlisen and Danny Wendland are other examples of future athletes.

Marble tournament on Monday. Wilbur Stichter, Lolan Beers and Richard Stichter; baseball throw on Wednesday. Wilbur Stichter and Henry Walton tied for first place, Lolan Beers second. The baseball team defeated a group of boys representing the County playground at Regional in their game Friday by a score of 10-3.

Plans for this week include a baseball game against a team from the Regional playground, and a badminton contest Wednesday.

STEVE BECHMER

COTTON FOR COLD



Well camouflaged and warm, too, these members of the 82nd Airborne Division plod through the snow during "Exercise Snowdrop" at a northern post. The National Cotton Council reports the soldiers are wearing light-weight, wind resistant cotton garments made of very highly constructed fabrics. The outer cotton uniform is used over a softer and more resilient undergarment and provides more warmth and comfort than heavy overcoats.

BEARS START 14-DAY TRIP ON THE ROAD

After completing their most successful home stay of the season, your Newark Bears began a 14-day road trip this week that will have a heavy bearing on their chances of catching the first place Montreal Royals. The Bruins whittled several games from the Royals' lead during their home stand and, if they continue to draw closer to the Canadian club, while on the road, it will mean a real dogfight for the pennant from here in.

The Bears will be back in Ruppert Stadium Sunday, August 15 for a doubleheader with Jersey City. The Little Giants will be making a four-day invasion and special events will be staged the final two nights of the series. Tuesday, August 17 will be "Elizabeth Night" with over 2,000 fans from that city expected to attend. A big pre-game show is being arranged Wednesday, August 18 the Irvington Jewish War Veterans move in to present another pre-game program.

There is experimental proof to the effect that TB can be contracted from one inhalation of an air-borne droplet contaminated with tubercle bacilli, and that this droplet must be less than two-thousandths of an inch in diameter if the infection is to occur.

In Venice the Bridge of Sighs connects the palace with the prisons of the city.

N. J. STATE COPS WILL GIVE ADVICE

Whether you're looking for tranquility or double trouble, or wonder about state parks or fish and game laws, ask a State trooper.

That was the advice of the New Jersey Council, Department of Economic Development this week. It was to follow-up a recent "hospitality appeal" issued on behalf of visitors and residents who are exploring the Garden State in unprecedented numbers.

The New Jersey State Police are well-informed about the State and anxious to help motorists, the council pointed out, as it urged increased hospitality and helpfulness to visitors from everywhere.

Theodore Roosevelt became president of the U. S. at 42 years of age.

Famous 999 At Railroad Fair

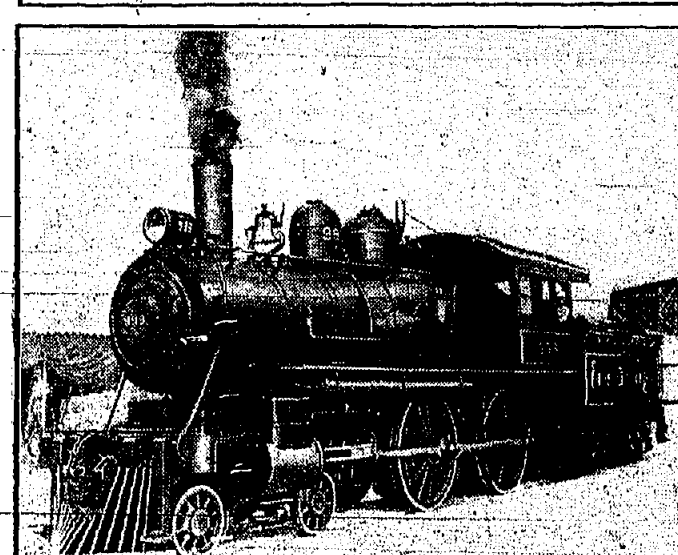

The first locomotive in America to pull a regular passenger train at more than 100 miles an hour, the New York Central's famous old No. 999, is fired once again for appearance in "Wheels A-Rolling," a pageant of American railroading that keynotes the current Chicago Railroad Fair. The 999 became world-famous when, on May 10, 1893, while hauling the Empire State Express between Syracuse and Buffalo, N. Y., it attained 112 1/2 miles an hour. The Chicago Railroad Fair will be open to the public until late in September.

MARKETING with Marjorie

Want to enjoy cool savings on warm-weather foods? Then shop at our thrifty A&P! It offers big values every day in the week. As for variety... you'll get ideas galore just by browsing around.

FRESH FAVORITES Now that so many luscious fruits are in season, A&P's budget-priced SUNNYFIELD cold cereals are more popular than ever at my house. We all agree that their crisp-freshness makes peaches and berries taste twice as good. Try a big bowl of your favorite fresh SUNNYFIELD cereal topped with your favorite fresh fruit!

HOT WEATHER HIT When the weather's hot, nothing hits the spot like a jellied salad. Here's how I make this summer standby: Soften 1 tbsp. gelatin in 1/4 cup cold water. Heat 2 cups tomato juice; add softened gelatin; and stir till dissolved. Chill till slightly thickened. Add 1 tbsp. minced onion, 1 tsp. minced green pepper, 1 tsp. Worcestershire sauce, 1/2 tsp. salt and 1 cup grated MEL-O-BIT AMERICAN CHEESE from the A&P. Pour into greased qt. ring mold and chill till firm. 6 servings.

MAKE THIS YESTY TODAY! If you've never used A&P COFFEE, test coffee time is a good time to start. Because feed coffee really tests coffee flavor. And bean-fresh A&P COFFEE...Custom Ground when you buy it, just right for your coffee-maker...delivers plenty of grand fresh flavor. Want proof? Get the blend that suits your taste—mild, mellow EIGHT O'CLOCK, rich, full-bodied RED CIRCLE or vigorous, winery BOKAY—make your coffee double strength, and pour it hot over ice!

ANGEL ICE CREAM To make your family think you're an angel, prepare A&P's ANN PAGE SPARKLY VANILLA ICE CREAM MIX according to pkg. directions, using 2 1/2 cup milk and 1 1/2 cup maraschino cherry juice. When crystals have formed around edge of ice cream, stir in 1/2 cup chopped nuts and 1 cup angel food cake crumbs. Freeze till firm. Serves 6.

WARNER'S MILLBURN MILLBURN 6 0000 NOW PLAYING THRU SATURDAY Jean Fontaine - Louis Jourdan LETTER FROM AN UNKNOWN WOMAN co-STARRED RIVER LADY Yvonne De Carlo - Rod Cameron SATURDAY MATINEE CARTOON PROGRAM FOR THE CHILDREN SUN - MON - TUES. Jack Carson - Jack Page ROMANCE ON THE HIGH SEAS CO-FEATURE THUNDERHOOF Preston Foster - Mary Stuart TUESDAY MATINEE Vacation Club Feature TALL IN THE SADDLE Box Office Open 12 Noon - Show Starts at 12:30 P.M.

STRAND Fri. and Sat. Aug. 6-7 ROBERT MARGUERITE YOUNG CHAPMAN - in - "RELENTLESS" In Technicolor Plus Lyne Roberts - Lloyd Bridges - in - "SECRET SERVICE INVESTIGATOR" Sun. and Mon. Aug. 8-9 Glenn FORD - Evelyn KEYES - in - "MATINGS OF MILLIE" Plus John Sutton - Doris Merriell - in - "THE COUNTERFEITERS" Newport Silverware to the Ladies Mon. Mat. and Eve. With Eve. Admission Plus 5c Service Charge Tue.-Wed.-Thur. Aug. 10-12 PEGGY GIBBS, CUMMINS - in - "GREEN GRASS OF WYOMING" In Technicolor Plus Don CASTLE - Elvyn KNOX - in - "I WOULDN'T BE IN YOUR SHOES"

STRAND THEATRE Sat. Matinee Only Extra For The KIDDIES

WAKELY Song of the Sierras LEE "Lester" WHITE In Addition to Our Regular Program - No Advance in Prices.

Lubin Beechwood Rd. Su. 4-2079 Mat. 2:30 - Eve. 7:00 9:00 Continents East, Sun. Mat. 2 P. M. NOW PLAYING THRU WED., AUG. 11th

MR. BLANDINGS PROBLEMS... HAVE 'EM SCREAMING FOR MORE! DORE SCHARY presents GARY MYRNA MELVYN GRANT - LOY - DOUGLAS in MR. BLANDINGS BUILDS HIS DREAM HOUSE One Week Beginning Thursday, Aug. 12th Dan Dalley Jr. - Chas. Whinniger - in - "GIVE MY REGARDS TO BROADWAY"

...from Shop to Showroom

via NEW JERSEY Was your car made right here in your own state? Could be, you know! You see thousands of today's modern automobiles are being assembled in New Jersey, because our great state offers many advantages to the automotive industry. With such advantages as excellent transportation facilities, skilled workers, proximity to major markets, and plentiful supplies of component parts, it's no wonder that automobile manufacturers select New Jersey for their assembly lines. There are more than 25,000 neighbors of yours employed in this great industry. Together they produce more than \$100,000,000* worth of automotive equipment a year. Public Service Electric and Gas Company, public servant of a great state, commands the automotive industry on its accomplishments and its plans for future growth. *Source, U. S. Census Bureau A-271 Look for the next advertisement in this series regarding your state published by Public Service. Copies of this series of messages regarding New Jersey are available on request. Write to 80 Park Place, Newark, N. J., Room 8308. PUBLIC SERVICE



Whenever You're "In The Dark" About Local Events There's No Better Authority Than Your SPRINGFIELD SUN Editorially it is always on the alert to serve the best interests of the community. Its advertising columns keep you straight on the available merchandise and prices. SERVING THE FAMILY AND COMMUNITY THE SPRINGFIELD SUN NEWSSTAND COPIES 6c YEARLY SUBSCRIPTION \$2.50

A Piece of Your Mind

Karl H. Platzer, Ph.D., Consulting Psychologist

One of the finest persons and mothers we have met is resident of Maplewood. She has translated her interest in her daughter's welfare into a definite program of activity. For example, because she realized the necessity of a good social life, she helped form a club of her daughter's friends. The club meets weekly in the members' homes, with a full program of activities.

Because of this interest, she has written us a cogent letter containing a pertinent and intelligent question. It is so well-phrased that we reproduce it here as it was written:

"I feel an acquaintance with cultural subjects in childhood helps develop one into a well-balanced adult. I have noticed that most parents have to force their children to participate in these activities, causing much bitterness and often a terrible dislike for the subject in question.



"When my daughters reach the age of 10 or 11, I should like them to attend religious school at least twice a week, take music and dancing lessons, belong to the Girl Scouts and Young Jidcans and play with an orchestra. I should like also to continue our present habit of reading or playing games together 15 or 30 minutes before going to bed at night. And of course, there is home work, music practice, a book to read, little household chores, and an occasional movie. A child should have fresh air and free play, too. And to add to all this, television is included in a child's life.

Do Harm?

"I am quite confused. Am I too ambitious for my children? Can a child possibly participate in all these activities without any harm to his personality?"

Instead of giving an opinion immediately, let us analyze this proposed schedule to break it down into its component parts. A child of 11 is in the middle grades of grammar school, where her hours run from 8:45 to 3:15. Allowing her 15 minutes for reaching home, her after-school life begins at about 3:30 and ends at 10 or 11 p.m. at the very latest. At that time she should be in bed so as to get the 8 or 9 hours of sleep she needs in order to arise at 7 or 7:30 the next morning and stay in good

mental and physical health. Allow her a half-hour leeway from 3:30 to stop and talk to friends on the way home, to tell her mother what happened during the day, and to eat some light food; and we have 6 or 7 hours left. Take out the hour from 6 to 7, when she will be helping set the table, eating dinner, and clearing away the dishes, and we have 5 or 8 hours left. Take out 2 hours for doing homework, the course of school life, and we have 3 or 4 hours left. Take out 1 hour for music practice each day, and we have left just 2 or 3 hours. That is the only time available for the desired additional projects of attending religious school, Girl Scouts, clubs and other social meeting, orchestra playing, reading or playing games with the parents, reading a book, household chores, an occasional movie, fresh-air, free play, and television.

Time Not Elastic

Time is not elastic enough. It just can not be done.

Even if it could be done, the program has too much in it. It is like a dress made up of all colors of the rainbow, confused and confusing. There is no one focal point of concentration, with peripheral activities related to the main interest. The child would be living in a mad parody of our feverishly hectic and disordered adult lives, hurrying from one activity to another, not having the time necessary to pause and reflect, to integrate her learnings in the various fields into a coordinated philosophy of living. She would not have time to learn to understand herself and through that knowledge to comprehend others.

So far, our answer to this problem has been negative. The question still remains of what should be done with the child's time. This will be discussed in our next column.

What Makes Prize Winning Photos?

Summer, with its vacation days and long hours of daylight, is the ideal time to make pictures for the photographic contests you may want to enter later on. The consistent prize-winners are usually photographers who plan ahead this way instead of waiting until a few days before a contest deadline before shooting a hasty batch of pictures under conditions that may be far from ideal.

To be singled out for an award, a photograph must first be technically perfect. Poor focus, wrong exposure, sloppy backgrounds, the wrong contrast enlarging paper are inexcusable. The mechanics of a good picture are so simple that the judge take that phase for granted unless the contest involves news pictures or work that does not permit the photographer to plan his shot too carefully.

Next, a prize picture must say something of fairly broad interest. A snapshot of your baby daughter obviously won't have the wide appeal of a picture which says what a sweet sight it is to watch a youngster saying her prayers. The interest of what your picture has to say, and how well it says it are the two principal criteria of prize pictures.

The world's first practical incandescent lamp was lit by Thomas A. Edison, at Menlo Park, New Jersey, in 1879.

This Month's Prize Winning Photos

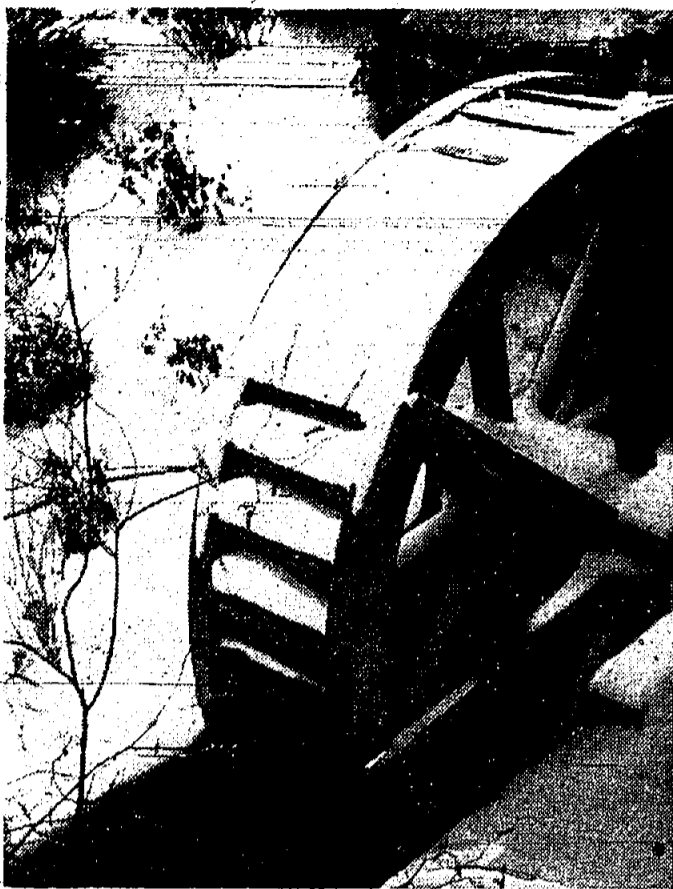

FIRST PRIZE in this month's photo contest was awarded to Dr. Otis Bachelier, Summit, for his striking photograph of the water wheel in Echo Lake Park. Unusual interest and a fine shadow effect combine to make this picture a winner.



A STILL life photo of candlestick and dish, by Robert Davies, Summit, was given second place. The picture entitled, "Light and Shiny," for 10 seconds at F. 9 using a Leica "G." Davies used one photo flood and one 100 watt bulb for lighting.

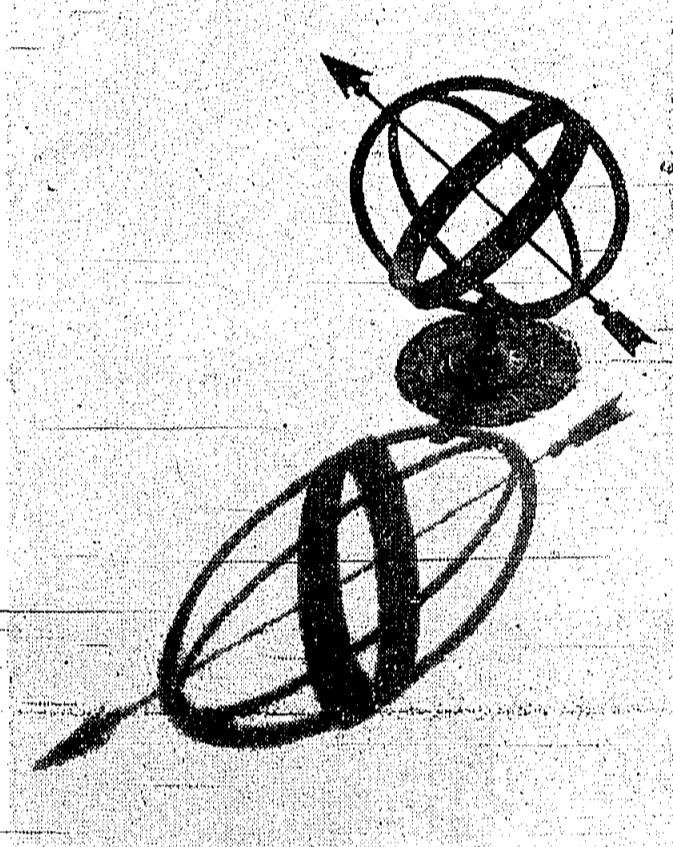

DAVIES ALSO TOOK third place with his contrasty reproduction of an Armillary Sphere against a background of snow. He entitled this picture "Five-O'clock Shadow," and used an exposure of 1/200 of a second at F. 8.

Summit Camera Fans Take Top Honors in Contest

Edward Alenius, judge for the 1948 Amateur Camera Contest, selected three pictures, all submitted by members of the Camera Forum of Summit, as top prize-winners in this month's contest.

First prize went to Dr. Otis Bachelier, Summit, for his striking photograph of the water wheel in Echo Lake Park.

Dr. Bachelier, 66, who has been an amateur photographer ever since he was 18 years old, said he had taken this same scene many times before, but the sun was never in quite the correct position. Finally when he took this shot the sun was in a position which gave the shadowed effect he wished to achieve.

A Zelex Ikomat was used to take the picture, but Dr. Bachelier was unable to give any information concerning lens or speed settings because he said he doesn't keep track of such things. "When a picture is properly exposed, it's properly exposed," says Dr. Bachelier.

Combines Profession and Hobby

A dentist-by profession, Dr. Bachelier has the happy facility of combining his dental practice with his hobby for he has a dark-room in his office which he uses both for developing X-rays as well as his own photographs. In the interim between patients, he said he is able to work in this dark-room rather than having to pick up a magazine to fill-in spare moments.

Dr. Bachelier has been president of the Camera Forum of Summit three times in past years. At the present time he holds no office, but nevertheless takes an active interest in the club's program. Second- and third prizes were taken respectively by Robert Davies and Robert Davies of Summit.

CATCHING UP WITH THE WORLD

By GREGORY HEWLETT

It may be that we are hard to please, but it's our opinion that what is going on in Washington these days is not good advertising for the democratic system of government—either for home or foreign consumption.

Take a look, for example, at the political tug-of-war between the President and the Congress—an unadulterated sample of maneuvering for political advantage without the least regard for the wishes and needs of the people.

Thinking primarily of his own future, President Truman called the Congress back into special session primarily to enact legislation "to roll back" the high cost of living and to provide more housing faster for the lower income group. Although it was generally agreed that the call was politically motivated, most observers saw an opportunity for the Republican Congress to turn the tables on the President and come out of the session with a political advantage.

But that isn't the way it worked during the first week, nor is there any evidence that the GOP leaders intend to act constructively. So far, they have pooh-poohed most of Truman's anti-inflation program and have indicated they might adjourn at the end of this week without taking anything but minimum action.

Sure, they tossed out on the floor an anti-poll tax bill, one of the much-debated civil rights measures, knowing full well that it would be filibustered to death by the southern Democrats. But as far as any real effort to stop inflation is concerned, they have neither the desire nor the intention.

We agree completely that there are honest differences of opinion regarding the steps necessary to attack HOL, and we do not endorse flatly the Truman program. But we believe 99 per cent of the people of this country want SOMETHING done in this field—and believe that Congress should act in the best interests of the people.

MORE SMEARING

Another example of bad advertising was the week-end smearing of a long list of former government employees by a former Soviet agent. As might be expected, the public blast came out of the House un-American activities committee, which has never yet accepted the fundamental principle that the names of citizens should be protected until their guilt is established by more than hearsay evidence.

It so happens that we know, and ascent up a tree on the Schmitt property.

His descent, however, was somewhat more steady since a swarm of hornets were in hot pursuit of the youthful explorer. Varily he had stirred the hornets' nest.

Mud was quickly applied and Jerry was soon playing again but not without rather obvious swellings here and there.

COMING AUG. 17-21

TENTH ANNIVERSARY

MORRIS COUNTY FAIR

AN EDUCATIONAL AND RECREATIONAL EXPOSITION

Route 6 — Troy Hills, N. J.

The ORIGINAL Diversified Investment

Insured Protection for your Savings

YOUR SAVINGS ARE PROTECTED BY MANY modern homes, conservatively appraised. Your security increases as loans are repaid in monthly installments, with interest. And... your savings earn a liberal income for you, too.

INVESTORS SAVINGS

Millburn Office 64 Main Street
Union Office 964 Stuyvesant Ave.
Brick Church Office 28 Washington Pl.

"Camera of Tomorrow"

KALTMAN CAMERA A NEW STANDARD IN FINE CAMERAS

GET THOSE SUMMER SNAPS WITH A CAMERA

From New Jersey's Largest Photo Supply House

KALTMAN'S
287 WASHINGTON ST.
NEWARK 2, N. J.
Market 2-7154
Open Wed. 9:15 to 9 P. M.

Photography Exhibit New Feature at Fair

A new feature at the Morris County Fair this year will be the Photography Exhibit. It will occupy the right hand side of the Grange Hall.

Seventy dollars in cash besides beautiful prize ribbons will be awarded for the best nine entries. Only photographic prints 10x12 inches mounted on stiff cards 18x26 inches will be accepted and not over eighty in all. Scoring will be print copy 4 points; composition, 3 points; originality, 3 points.

All entries must be delivered to the committee chairman, Walter J. Bronson, 46 Center Avenue, Morristown before noon on Saturday, August 14.

Samuel Colt invented the revolver.

Rules for the 1948 Amateur Camera Contest

- (1) Any amateur photographer in Union, Essex or Morris Counties is eligible.
- (2) Prize monthly winners will be announced and the winning picture reproduced in this paper. Names of second and third prize winners will be listed with the announcement of the top winner.
- (3) Monthly Prizes—\$5 first prize; \$3 second prize; \$2 third prize.
- (4) Subject matter is restricted to Union, Essex and Morris County scenes and people.
- (5) Be sure to enclose your name, address and description of photo. Type of film used as well as speed and aperture setting and grade of paper upon which the picture was printed.
- (6) If you wish the picture returned enclose a self-addressed, stamped envelope.
- (7) Cash prizes will be awarded monthly. A grand prize at the end of the summer.
- (8) Send all entries to the Photography Editor of this paper.

Respected By Our Competitors. Trusted By Our Clients.

George S. White & Co., Inc., 116 John Street
New York City.

5-A Highland Place — Telephone So 3-3535 — Maplewood, N. J.
General Insurance Brokers — and Adjusters

WHAT ABOUT AUTOMOBILE INSURANCE RATES?

You, as a policyholder, must have noticed the constant increase in your automobile insurance premiums that have occurred since the end of World War II.

Do you realize that another increase will shortly happen to you policyholders in New Jersey? New York State and a number of other states in this great country of ours have just authorized such an increase, which, by the way, is substantial.

Has your present insurance agent or the mutual insurance company that you are now dealing with ever showed you how to avoid these constant increases in your costs? Or are you just an "Office Account" who receives a renewal of your old policy in the mail when it falls due with a mimeographed or photostatic copy of a letter telling you that rates have gone up since your last policy fell due, that those higher rates are now in force, and that nothing can be done about it?

Has it ever occurred to you that if you placed your insurance problems in the hands of an office like ours, you could frequently postpone paying any such increases in costs for years and years in the future? This office, with the largest directly controlled business of its kind in this state, didn't grow to its present size by just accepting increases in the costs of insurance that are constantly being thought up by various insurance companies and bureaus of various kinds.

We know when such increases in premium rates are being considered, and we know the answers in each case.

Start dealing with this office and "Notice the Difference."

We do not sell real estate, bonds or mortgages, BUT we do sell EVERY kind of insurance written in this country today.

GEORGE S. WHITE & CO., INC.,
GEORGE S. WHITE
President

FIRST STOP for the fashion-minded...

our Decorator Carpet Department

Broadlooms from \$4.95 sq. yd.

Schottenfeld's

72 SPRINGFIELD AVE. (at High St.) NEWARK 3
Open Wed. to 9 P. M. Sat. to 6 P. M.

THE FLOOR COVERING DEPARTMENT STORE

MONTCLAIR ACADEMY

Montclair, N. J.
Established 1887

Fully Accredited, Non-profit college prop. and country day school—First Grade to College.

FIVE DAY BOARDING
4th through 12th years

Junior and Senior Dormitories
Catalog and information on request.
Early enrollment advisable.
Write, or telephone Mo. 2-1874

HOME DESIGNS FOR SUBURBANITES



Home and Garden Page



EXPERT ADVICE FOR HOME GROWING

Look to Your Lawn in Fall

Perhaps you have just moved into a new home and must make a new lawn. Or, you may have a well established lawn, but one that has gone through a hard, hot summer. No matter what your lawn problem, fall is the finest season to take care of it!

If you feel it is wisest to make a new lawn, rather than try to condition it, follow these simple steps:

1. SPADE DEEPLY. Lawn making starts with the preparation of the soil. Spade to a depth of at least six inches and pulverize thoroughly.

2. APPLY COMPLETE PLANT FOOD (Vigoro or Agrico) at the rate of 4 pounds per 100 square feet of lawn area. This assures an ample supply of all the nutri-

ent elements needed by plants for best growth, available when they need them. Be sure to apply evenly.

3. WORK INTO SOIL. Work the complete plant food into the soil with a rake. Wait one day before seeding.

4. SEED WITH GOOD GRASS SEED at the rate of 4 to 5 pounds per 1,000 square feet. If you sow by hand, sow half lengthwise and half crosswise.

5. ROLL THE LAWN to imbed seed and insure perfect contact between seed and soil. A tamper or wide board can be used on small areas when roller is not available. This is a very important step and should not be omitted.

6. WATER THOROUGHLY WITH A FINE SPRAY. Continue to water daily until seed germination is complete—3 to 4 weeks—then water as needed but thoroughly. Light sprinkling encourages shallow roots.

Following these steps will enable your grass to develop a strong root system before winter comes. The kind of root system that means a thick, velvety turf next year.

FOR REVITALIZING AN ESTABLISHED LAWN, start by spraying the entire lawn area with improved selective lawn weed killer such as EndoWeed. When weeds begin to die, apply complete plant food at the rate of 4 pounds per 100 square feet of area, knocking the plant food off the blades of grass with the back of your rake. Soak lawn thoroughly.

A day or two later loosen the soil on thin areas with your rake and reseed them with good grass seed. Roll or tamp the newly seeded areas to make certain the seed is in firm contact with the soil.

Galileo discovered the law of the vibration of the pendulum in 1602.

ATLAS LONGER LASTING FENCE

Stands for PROTECTION

Atlas Chain Link Fence protects children, pets and property. Keeps trespassers out, marks division lines and beautifies the home. Best also for institutional and industrial uses.

ATLAS FENCE COMPANY

1060 BROAD ST., MI 8-4112 NEWARK, N. J.

Owner, Architect Attack a Dilemma



OWNER AND ARCHITECT were faced with the dilemma of building a home which would not contrast too much with the surrounding large two-story houses, and yet stay within a reasonable budget. The solution, and a happy one, was the three level house pictured above.

By C. HARVEY CONVERY
Florham Park Architect
(Child of a Series)

A present day dilemma is aptly presented here! The owner, a young advertising executive with two children (a boy and a girl), purchased a very beautiful piece of land which was surrounded with large pre-war built houses. On this property he wanted to build a house within his means, but which would not be too much of a contrast to the surrounding homes—a real problem with the present deflated dollar.

Further complications set in with the wife's desire for a two story house.

At first thought it looked as if the property should be sold and another location sought, but it was then decided to face the issue as it stood. The architect's argument for not building a small box-like two story house in competition with the larger two story existing homes was accepted when it was decided that desire for second story bedrooms was mainly because of the children.

The only bad physical feature of the property is poor drainage. (Not an unfamiliar problem!) However, there is enough of a fall to a brook to naturally drain—a shallow collar, but not enough for a conventional one.

With these propositions in mind, it was decided to attempt a three level scheme. Success seemed dubious in the beginning since divided levels lead to very complicated design problems when a semi-traditional shape is desired by the owners. (With a totally free design this would not have been much of a drawback.) However, at the end of the struggle everyone was happy over the solution. The house is not yet built, but a scale model gives a complete picture of the future house.

The plan of the house is a result of the above requirements. The two smaller bedrooms and the bath are up four steps from the remainder of the house. However, they are under an unbroken roof with the rest of the house since they have lower ceilings and a slight slope of the ceiling down to normal window head height. Above the rooms is storage space. Below is the recreation room, one end fully above grade.

The living room, kitchen and entry have regular height ceilings, but the window heads are an extra foot off the floor than normal. There is just room enough for trim between window and ceiling. The underside of the overhang is on the same level as the ceilings and gives an effect of the ceiling extending beyond the room.

Above these rooms is an unfinished room which will eventually be a study or guest room, complete with fireplace.

The second stage will be a garage and connecting covered porch, which will double the apparent size of the house by double.

Eventually the sliding doors at the end of the living room will open into a dining room. There will be a pantry and rear entry with a "mud" room to complete the picture.

Do Your Children Come "Home" To Play?

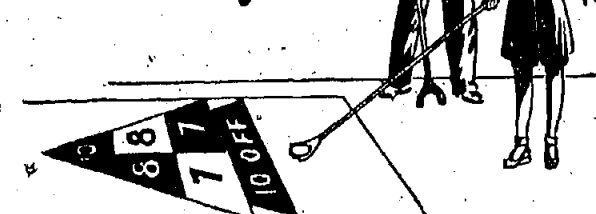

An inexpensive, long wearing and colorful asphalt floor with game insets will make an ordinary cellar—"fun for all" Booklet, "Basement Rooms for Work and Play," upon request.

OPEN EVENINGS 7-9 P. M.
For Free Courteous Estimate Call SH 7-2376 or MI 8-0099
GORDON L. HUBERT
Distinctive Floor Coverings
57 MILLBURN AVENUE, MILLBURN, N. J.
Near the Chanticleer

Your Suburban Garden

By Alexander Forbes

If you are trying to grow the finest dahlias keep your disbudding program right to the end of the season. This results in larger flowers as the plant, having fewer blossoms, concentrates its energy on those that remain. In general practice the two side buds in every group of three are the ones to be removed. The plants should be kept well and deeply cultivated up to the time blooming commences. After that give frequent light cultivation. This is important, particularly through hot dry weather.

Hardy Phlox Fine When Massed There is nothing which will give more beautiful mass effects in the garden in August than hardy Phlox provided it is well grown. And today we can enjoy the fine improved varieties which have been developed. Mary Louise is by far the finest white and contrasts strongly with Charles Curtis, a brilliant sunset red. Silverton is a lavender-blue with deeper eye and particularly attractive. Mrs. Harding is deep salmon rose and Augusta a brilliant cherry red. These are but a few of the many varieties now available.

The secret of Phlox culture lies in four essential conditions. They should be located in full sun and the soil should be deeply prepared for them. They must have plenty of moisture at their roots especially during hot dry spells. And lastly, all flowers should be cut off as they fade, preventing them from going to seed. Much complaint

Watch Phlox for Mildew

Perennial Phlox is so wonderfully useful for its brilliant color and massed effect when few other perennials are in bloom that there should be a catch to it. There is, but it is not serious. For Phlox is subject to a mildew which yellows the stem leaves and causes them to drop off. This may be controlled by spraying or dusting with Bordeaux mixture or Fomate every ten days from the time they appear above the ground. Dusting the soil with sulphur and providing ventilation will also help. When the plants have finished blooming cut the stems back to the ground and feed the plants with Agrico 5-10-5 fertilizer. This will make them bigger and better the next year.

MAN'S BEST FRIEND DESERVES GOOD FOOD

feed... **HARCO DOG FOOD**

Ask for Free Copy of New HARCO Book on Training & Raising of Dog

25 lb. bag Free Samples **\$2.40**

MOUNTAIN VIEW FARM SUPPLY CO.

541 So. Springfield Ave. Springfield, N. J. MI. 6-1290

SAFWAY ASPHALT DRIVEWAYS

Have your old asphalt driveway re-surfaced with a smooth glass-like surface

- Call us for a free, cheerful estimate

WE ALSO REPAIR AND REPLACE SIDEWALKS AND CURBING

TOPSOIL CALL NOW

UNIONVILLE 2-5256-M RAHWAY 7-0263-M

TO BUY SELL OR BUILD

Short Hills office, Dalzell Company
The benefit of over 30 years experience in local real estate, design and construction is at your service with

THE DALZELL COMPANY

525 Millburn Avenue Short Hills 7-2700

STORAGE-MOVING

ALLIED VAN LINES

STORAGE . . . for your valued possessions in clean, fireproof, modern facilities.

MOVING . . . across the street or to any place in the world . . . van — rail — boat.

SOUTH ORANGE STORAGE CO.
Dependable Since 1889

ALLIED VAN LINES, Inc.
No. 1 on the highways

219 Valley St. South Orange, N. J.
SOUTH ORANGE 2-4000

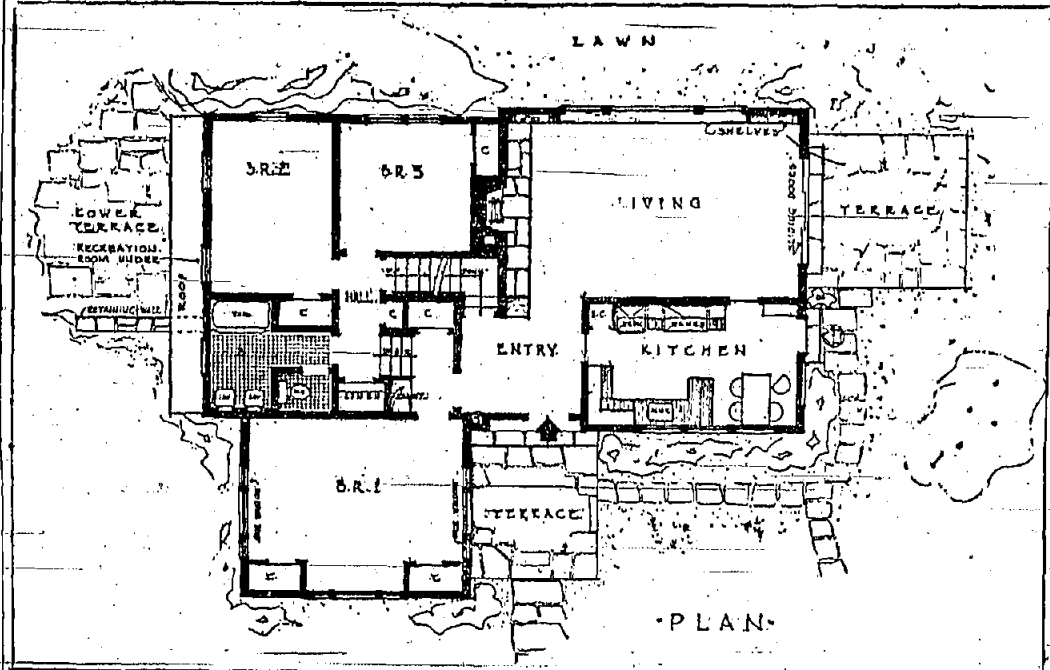

THE TWO SMALLER bedrooms are four steps up from the remainder of the house. Underneath these rooms is a recreation center. Further expansion is planned by finishing off the attic and construction of a connecting garage.

Colchicums — They Pop Out After Most Plants Are Gone

By THE MASTER GARDENER

Most interesting flowers, colchicums. In the fall, after many other plants have reached the end of their growing period, they pop up out of the ground with much gusto. The jolly blooms appear without leaves or even true stems.

Oddly enough, the foliage appears early in the season and dies out before the flowers come into bloom. Because this foliage is so unattractive when dying out, it offers a disconcerting problem and is perhaps the reason why this flower is not planted more extensively.

If the leaves could be cleared away as soon as they begin to wither there would be no difficulty, but the corns are hurt if this is done before the leaves are dried.

To many gardeners, including myself, the beautiful blooms far offset the little work and ingenuity it takes to make the dying foliage inconspicuous. Your nurseryman can suggest a ground cover or perhaps certain flowers that will help conceal the leaves until you can remove them. Though commonly called "Autumn Crocus," this name is not a fitting one because the colchicum is not related to the true crocus. The other name used, "Meadow Saffron" seems more appropriate. Planted in fall, meadow saffrons take very little time to bloom. The species most often grown is the C. autumnale. There are the pale lavender forms and the lovely whites to pick from within this species. Other varieties include double forms in purple and white, those with checkered markings on

Jason, of Greek mythology, led the Argonauts in search of the Golden Fleece.

HEADQUARTERS for Famous Make TRACTORS-LAWNMOWERS

T. H. WOODRUFF
168 Main St., Chatham Chatham 4-6848

Open for Inspection

TUDOR COURT APARTMENTS
North Avenue and North Broad Street ELIZABETH

1-4 1/2 Room Apartments (Garden Type)

Immediate Occupancy
Clayton & Olson, Agents
Phone ELizabeth 2-1011

Barry's August Sale!
Closing Out Our Bedding Dept.

- 40% Off On
- New England Mattresses
- Purified Pillows
- 20% Off On
- Nationally Advertised Strollers and High Chairs
- MANY OTHER EXCEPTIONAL SAVINGS

BARRY'S
"Where Baby Is King"
358 Millburn Ave. Millburn
MILLBURN 6-4244
Open Thurs. & Fri. Nights

RE-ROOF NOW and SAVE!

Yes, we assure you a guaranteed savings up to 20% IF YOU ACT NOW

BEAT THE FALL RUSH! LOW SUMMER RATES NOW IN EFFECT

YOU GET

- Quality Roofing Applied By Experts
- A GUARANTEED JOB
- SAVINGS UP TO 20%
- NO-DOWN PAYMENT REQUIRED
- UP TO 3 YEARS TO PAY
- OUR MEN HAVE COMPENSATION INSURANCE

CALL TODAY LET US FURNISH AN ESTIMATE WITHOUT OBLIGATION
THIS OFFER FOR LIMITED TIME ONLY

MILLARD'S INC. 509 Rahway Ave. Elizabeth, N. J. EL. 3-4396

See the Prize Winning Room — AT — **L. H. NOLTE CO.**

THE L. H. NOLTE CO.
Member American Institute of Decorators
811 Springfield Avenue Summit 6-8594

PLACES TO GO
Explore!
 A long lane that has no turning
 May end up at your place of yearning.
 But, just in case the "long lane" fails
 Here are a hundred other trails.
 Turn to the "Pleasure Bound Pages" for more information
 about places on the map.

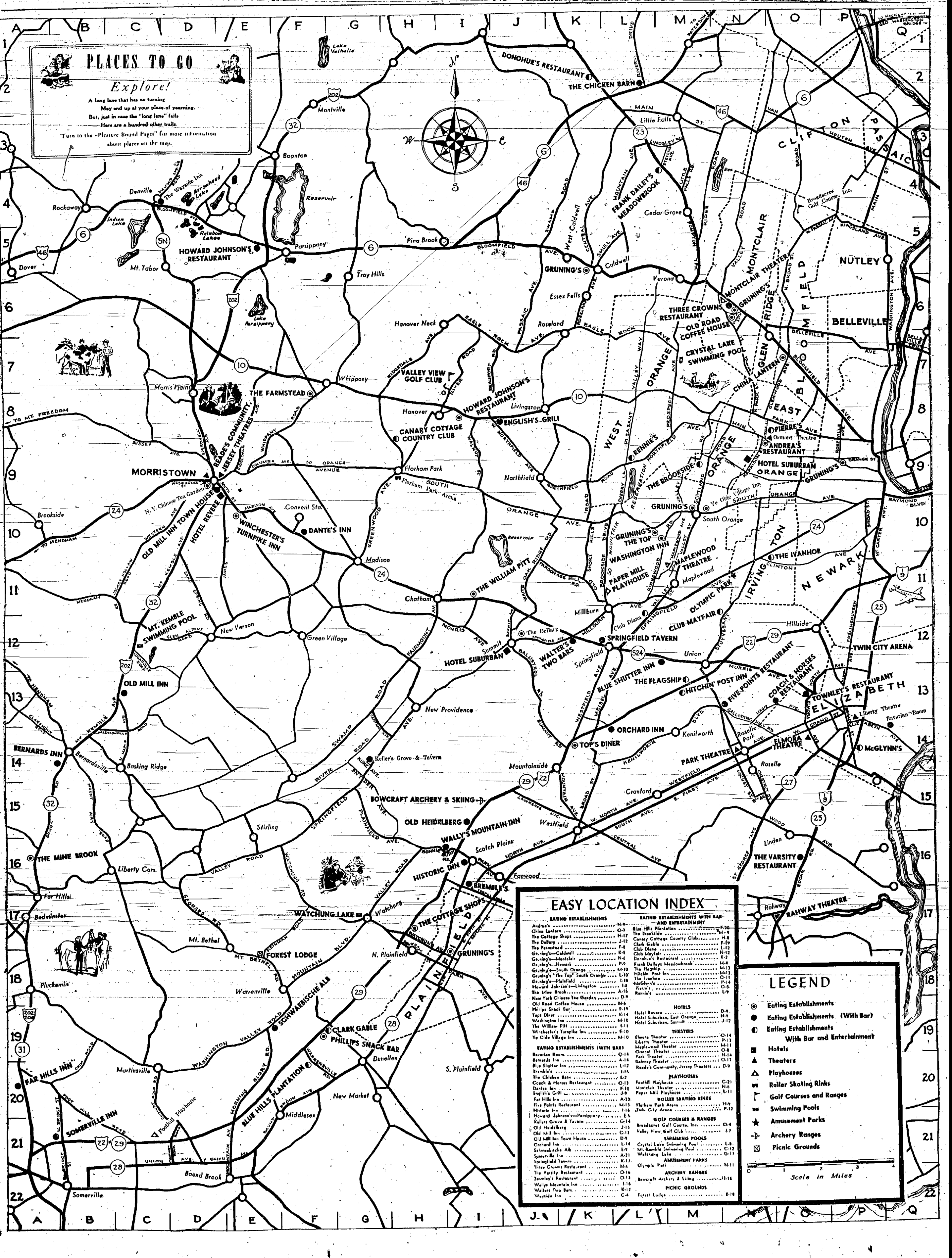
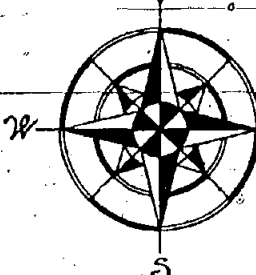

EASY LOCATION INDEX

EATING ESTABLISHMENTS		EATING ESTABLISHMENTS WITH BAR AND ENTERTAINMENT	
Andrea's	N-6	Blue Hills Plantation	N-20
Clara Laiter	O-7	The Brookside	N-18
The Cottage Shop	H-17	Clark College Country Club	H-8
The Dairy	J-12	Clark Gable	F-19
The Farmstead	F-8	Club Diane	M-12
Gruning's-Caldwell	K-5	Club Diane	M-12
Gruning's-Montclair	N-8	Donohue's Restaurant	K-2
Gruning's-Newark	N-8	Frank Dalley's Meadowbrook	M-11
Gruning's-South Orange	M-10	Hicklin's Post Inn	M-11
Gruning's-The Top	L-10	The Innhouse	O-11
Gruning's-Plainfield	L-18	McGlynn's	P-14
Haupt's Restaurant	L-18	Philly's	L-9
The Mine Brook	A-15	Read's	L-9
New York Chinese Tea Garden	D-9		
Old Road Coffee House	N-6		
Philly's Snack Bar	F-19		
Top's Diner	K-14		
Washington Inn	M-10		
The William Pitt	M-10		
Winchester's Turnpike Inn	E-10		
Ye Olde Village Inn	M-10		
EATING ESTABLISHMENTS (WITH BARS)		HOTELS	
Bavarian Room	O-14	Hotel Baren	D-9
Bernards Inn	A-14	Hotel Suburban, East Orange	N-9
Blue Shutter Inn	L-12	Hotel Suburban, Summit	J-12
Bramble's	L-16		
The Chicken Barn	L-2		
Coach & Horses Restaurant	O-13		
Forest Lodge	O-13		
Dante's Inn	F-10		
English's Grill	J-8		
Far Hills Inn	A-20		
Five Points Restaurant	M-13		
Hicklin's Post Inn	L-16		
Howard Johnson's-Parsippany	E-5		
Old Heidelberg	J-15		
Old Mill Inn	G-13		
Old Mill Inn Tavern House	D-9		
Orchard Inn	L-14		
Schwabisches AlB	E-9		
Spencer's Inn	A-21		
Springfield Tavern	K-12		
Three Crowns Restaurant	N-6		
The Varsity Restaurant	O-13		
Townley's Restaurant	O-13		
Wally's Mountain Inn	L-16		
Walters Two Bars	K-12		
Westside Inn	G-4		
THEATERS		PLAYHOUSES	
Elmora Theater	O-14	Fossil Hill Playhouse	C-21
Liberty Theater	P-13	Madison Theater	C-11
Maplewood Theater	M-11	Paper Mill Playhouse	E-11
Orchard Theater	O-14		
Park Theater	N-14		
Railway Theater	O-17		
Read's Community Jersey Theaters	D-9		
WOLLER SKATING RINKS		GOLF COURSES & RANGES	
Clark Park Area	N-9	Brookdale Golf Course, Inc.	O-4
John City Area	P-12	Valley View Golf Club	L-7
SWIMMING POOLS		AMUSEMENT PARKS	
Crystal Lake Swimming Pool	L-8	Brookdale Golf Course, Inc.	O-4
John Mumbler Swimming Pool	C-12	Valley View Golf Club	L-7
Waltung Lake	G-17		
ARCHERY RANGES		PICNIC GROUNDS	
Olympic Park	N-11	Forest Lodge	E-18
Boycraft Archery & Skiing	L-15		

LEGEND

- Eating Establishments
- Eating Establishments (With Bar)
- Eating Establishments With Bar and Entertainment
- Hotels
- ▲ Theaters
- ▲ Playhouses
- ⌘ Roller Skating Rinks
- ⌘ Golf Courses and Ranges
- ⌘ Swimming Pools
- ★ Amusement Parks
- Archery Ranges
- ⌘ Picnic Grounds

Scale in Miles

THEATER-RECREATION

The "Pleasure Bound" Page

News and Views on Places to Go and Things to Do

DINING-NITE SPOTS

The uniform worn by Fleet Admiral Chester W. Nimitz when he signed the Japanese surrender document in Tokyo Bay, Sept. 2, 1945, has been donated as a permanent exhibit at the Naval Academy Museum, Annapolis, Maryland.

"Dear Ruth" on Stage Of Theater Showcase

"Dear Ruth" by Norman Krassa is now playing at Theatre Showcase at Frank Dalby's Meadowbrook, Cedar Grove, through Sunday, August 8. Charles E. Miller is directing.

Ruth Wilkins is portrayed by Helana Danton of East Orange, and Lt. William Sewright is Richard P. Houston of Hillside. Jane Gregory of East Orange plays Ruth's younger sister, Miriam. Other principals in the cast include John Lyons and Beverly Roger of Newark, Jack Tracy, Arthur Anker and Thomas Dobson of East Orange and Olive Rapp of Hillside.

"Chicken Every Sunday" will be Theatre Showcase's next attraction, starting Tuesday, August 10.

Duel in the Sun

MAKES a return engagement to the Jersey Theater Thursday August 5 through Tuesday August 10. Jennifer Jones, Gregory Peck and Joseph Cotton star in this dynamic hit which can now be seen at regular prices.

Easter Parade

WHICH WILL be seen on the Community Theater screen until August 12. This technicolor, set to a background of Irving Berlin's music, stars Judy Garland and Fred Astaire and features such Berlin hits as: "I Only Happens When I Dance with You," "Better Late Next Time," and many others.

Fredric March

STARS IN "Another Part of the Forest," the film adaptation of Lillian Hellman's Broadway stage hit which opens a four-day run at the Maplewood Theater on Wednesday, August 11.

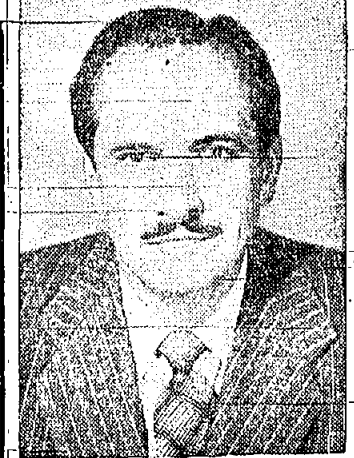

Supporting the young star will be Joan Loring of the cinema whose next picture to be released is "Good Sam" with Gary Cooper and Ann Sheridan. She is best remembered for her outstanding portrayal of the tart in the Betty Davis film "The Corn is Green."

FOREST LODGE

MT. BETHEL, N. J. SWIMMING POOL PICNIC GROUPS ALL SPORTS Catering to individuals and group outings. -Plainfield 6-10475-

AIR-CONDITIONED DONOHUE'S

"A Fine New Jersey Eating Place" MOUNTAINVIEW, N. J. On the Newark - Pompton TURNPIKE (Route 23) Presents BILL SAYRE'S ORCHESTRA FRI. - SAT. - SUN. Luncheon - Dinner A La Carte MOUNTAINVIEW 8-0032

Future Golf Celebrity?



AT ANY RATE this earnest youngster seems to be intent upon getting a hole-in-one at the Winsum Miniature Golf Course, Route 23, Pompton avenue, Cedar Grove. The 18-hole course is open daily from 2 p. m.

Larry Parks in New Comedy At Montclair - "A Free Hand"

The Montclair Theater, now recognized as one of the most successful summer theaters in the country, will bring the brilliant young movie star Larry Parks to New Jersey in "A Free Hand," a new comedy, for one week beginning Monday, August 9. The play is the work of Melvin Frank and Norman Panama the Hollywood writers who are responsible for the current movie hit "Mr. Blandings Builds His Dream House."

Larry Parks has left his West Coast assignments to appear in this comedy which may go on Broadway in the fall. Parks made a phenomenal rise to fame when he played the role of Al Jolson in "The Jolson Story." Other films that he has been featured in include "Down to Earth" with Rita Hayworth and "The Swordsman." It was with Franchot Tone and John Garfield that he received his early training with the famous group theater.

Supporting the young star will be Joan Loring of the cinema whose next picture to be released is "Good Sam" with Gary Cooper and Ann Sheridan. She is best remembered for her outstanding portrayal of the tart in the Betty Davis film "The Corn is Green." Cameron Mitchell is another well known actor who will play in the comedy. He has appeared on Broadway with Lynn Fontaine and Alfred Lunt and is featured in the new Clark Gable film, "Command Decision" due for full release.

HITCHIN' POST INN

Route 29, Union UNVL. 2-3170 Specializing in WEDDINGS • BANQUETS • PARTIES Daily LUNCHEON SUNDAY DINNER DINNER \$1.25 and up \$1.25 and up COCKTAIL LOUNGE DANCING-NIGHTLY

ARCHERY RANGE

On Highway 29 Scotch Plains Phone Westfield 2-0073 Open from 11 A.M. to Midnight Rates 50c - 75c - and \$1.00 Instruction included \$1.00 will enable you to shoot until you fall over exhausted. Shoot here with good equipment We make and sell Bozumaros, too! -The Most Complete Ski Shop In the East All Winter Aluminum Canoes - Tennis and Camping Equipment

"Voice of the Turtle" Plays At Foothill

As refreshing as the first autumn breeze after a torrid summer, the romantic comedy "The Voice of the Turtle," now running at the Foothill Play House, is a treat to behold. This is the first time that "The Voice" has been played by a non-professional group, and those who saw it on Broadway during the war-years, as well as those who missed it at that time, will be delighted to have this opportunity.

Bernie Walker, playing Sally, has the same captivating charm with which Margaret Sullivan endowed the role in New York. Bernie's North Carolina accent and her endearing southern manner make "Sally" a heroine the public will love and remember. Bernie lives in Elizabeth.

Jack Lueddke, playing Bill, will please the local theater-goers with his dark good looks and pleasant ways. Jack had a long background of Hollywood experience before his service with the Marines.

Glamorous Carole Graham attends Goucher's Goucher in the winter and lives in Somerville in the summer, and is equally popular at both places. As Olive, the sophisticated actress in Bill's past, Carole distinguishes herself again as a rising star. She first appeared at Foothill Play House as the star of the "Cat and the Canary" last season.

Allen Whitely is directing "The Voice of the Turtle" and it will run the rest of this week, through Saturday, August 7; also next week, Wednesday through Saturday, August 11 through August 14.

Most-Decorated Star

Andy Murphy, most decorated soldier of World War II, who has just returned to Hollywood from a tour of France as a guest of the French government, today revealed that two new medals have been added to his collection. While in France, the former Army lieutenant received the Croix de Guerre with Palm and was made a Knight of the French Legion of Honor for his services to France as a U. S. soldier in the European theatre. Murphy now has twenty decorations, including the Congressional Medal of Honor.

Sorry No Crossword Puzzle This Week

But the new crossword puzzle along with the solution to last week's puzzle will appear in next week's issue.

A Samurai was a member of the military caste in Japan.

We will be closed on Monday starting August 16.

CHICKEN BARN

Route 6, East of 23 Totowa Boro Little Falls 4-0831

A DELIGHTFUL EATING PLACE THE MOUNTAINSIDE INN

on Route 29, Mountainside near Echo Lake Park Luncheon - 12 to 3 - 75c up Dinner - 6 to 9 - \$1.25 up Sunday 12 to 9 (Closed Monday) Banquets and parties accommodated Phone Westfield 2-2959

Suspended

Paramount has placed Ray Milland on suspension, following his refusal to appear in "A Mask For Lucretia," scheduled to start in August with Paulette Goddard

and John Lund in starring roles. Mitchell Lelzsen will direct and Richard Maibaum will produce the film. No announcement as to the star who will replace Milland has been made.

Did You Know... You could dine in Style, Comfort and Economy right in East Orange? Well you can at Howard Johnson's on Central Avenue. Treat the Mrs. and the kids to a refreshing summer salad and a delicious meal in a sedate, air-conditioned atmosphere this week-end. HOWARD JOHNSON'S 275 CENTRAL AVENUE EAST ORANGE

'Hit The Air!' Play Miniature Golf - Fun for entire family Obstacle Course OPEN DAILY at 2 P. M. WEEKDAYS (11 6 P. M. - 20c game HOLIDAYS & EVENINGS - 35c game WIN-SUM GOLF Route 23-Pompton Ave. Cedar Grove 1/2 Mile from Bloomfield Ave.

SWIMMING POOL NOW OPEN CRYSTAL LAKE PARK "THE PLAYGROUND IN THE MOUNTAINS" BOATING KIDDIE RIDES VARIETY AMUSEMENTS PICNIC GROUNDS EAGLE ROCK AVENUE AND PROSPECT AVENUE WEST ORANGE - OR. 3-5205

Pierre's New Cotillion Room NOW OPEN FOR YOUR PLEASURE AT 415 COCKTAIL LOUNGE and RESTAURANT LUNCHEON - 11:30 - 2:30 COCKTAILS - DINNERS: 5-9 P. M. FAMOUS for Charcoal Broiled Steaks & Chops Continuous Entertainment Nightly Pierre's 24 LINCOLN ST. EAST ORANGE, N. J. OR 3-9731 JUST AROUND THE CORNER FROM MAIN ST.

DELICIOUS MEALS IN HOME-LIKE ATMOSPHERE AT YE OLDE VILLAGE INN Luncheon 12 to 2 - Dinner 5:30 to 8 Sunday Dinner 12 to 8 139 So. Orange Ave. South Orange Phone (Near the Center) SO 2-0768

NOW PLAYING Every Wednesday, Friday-Saturday and Sunday Evening DUKE GOLCHER At the New Hammond Organ (ORCHESTRA FOR DANCING SAT. NITES) VALLEY INN Specializing in Southern Fried Chicken - Steaks SPRINGFIELD AVE., STIRLING Mrs. Clara Schmidt Millington-7-0499

IT'S FUN TO DINE AND DANCE AT THE POPULAR SCHWAEBISCHE ALB WARRENVILLE, N. J. For Reservations Phone Bound Brook 9-1219 COME AND HEAR Professor Krauss and His Orch. every Saturday and Sunday We Cater to Banquets, Parties, Clubs, etc.

YOU WILL FIND EXCELLENT-FRENCH-ITALIAN CUISINE CIRCULAR BAR PLEASANT, QUIET ATMOSPHERE MODERATE PRICES AT DANTE'S INN ROUTE 24 - CONVENT STATION, N. J. Have Your Cocktail On Our Open Porches Overlooking Beautiful Gardens SPECIALTIES - ONION SOUP AU GRATIN-FROG'S LEGS FILET MIGNON-CHICKEN DANTE Our Facilities Available for Weddings, Banquets and Parties MORRISTOWN 4-1060 NEW LARGE DUMONT TELEVISION

RENNIE'S SOMETHING NEW-SOMETHING DIFFERENT DINNERS In Our BEAUTIFUL ROTUNDA GLASS-ENCLOSED DINING ROOM OVERLOOKING-THE RESERVATION Entertainment Every Night By DAVID BULL At The Organ With BOB McKEVITT At The Piano GRILLE ROOM Private Room For Banquets With Bar Excellent for Wedding Receptions and Parties RENNIE'S Cor. Northfield Ave. and Pleasant Valley Way OPPOSITE RESERVATION West Orange Phone Orange 2-7756

MT. KEMBLE POOL "Swim In Water Fit To Drink" OPEN EVERY DAY AT 10 A.M. AVOID HEAVY TRAFFIC • PLENTY OF FREE PARKING • OCEAN SAND BEACH WATER CONTINUOUSLY FILTERED • RED CROSS LIFE GUARD ON DUTY ALWAYS SEPARATE POOL FOR KIDDIES • PICNIC PARTIES WELCOMED MT. KEMBLE AVENUE - Route 32 - Between Morristown and Bernardsville

Historic Inn one of New Jersey's Oldest Inns ALACARTE DINNER COCKTAIL BAR Open Every Day - 5 P. M. SCOTCH PLAINS, N. J. Jaywood 2740

WE ARE PLEASED TO ANNOUNCE THE APPOINTMENT OF JAMES D. O'NEIL Westfield, N. J. as Operating Manager of TOPS DINER Mr. O'Neil comes to us after a varied experience in the restaurant business. His latest position was Operating Manager of the Western Electric Company Restaurant, Kenney. "One of the World's Finest and Best Equipped Diners" ROUTE 29 (Opposite Somerset Bus Terminal) Mountainside, N. J.

THEATER-RECREATION

The "Pleasure Bound" Page

DINING-NITE SPOTS

News and Views on Places to Go and Things to Do

HOUSE OF HITS!
MONTCLAIR
 (in person) **LARRY PARKS**
 The "Jolson Story" Star
 in **"A FREE HAND"**
 A NEW PLAY BY MELVIN FRANK & NORMAN PANAMA
 With JOAN MARCUS - CAMERON MITCHELL
 With Distinguished Supporting Cast
 Prices (Tax Incl.) EVEN, Mon. thru Fri. \$1.20, Sat. \$1.50, \$1.80, \$2.40, \$3.00, Mats. 50c, \$1.00, \$1.50. Tickets: Hambergs, Kravogs, Halsey T.S., Newark.
 Now thru Sat. Night
 RICHARD ALLEN in "MADE IN HEAVEN" Sat. Sat.

QUAINT, YET MODERN
 IT'S DIFFERENT - RELIABLE - ENJOYABLE
See THE NEW CYPRESS ROOM
 LUNCHEON • TEA • DINNER • COCKTAILS
 Old Mill Inn
 ON U. S. ROUTE 202
 Between Bernardsville and Morristown
 AIR-CONDITIONED - AMPLE PARKING SPACE

FLAGSHIP RESTAURANT
 Now Serving Luncheons and Dinners (OPEN EVERY DAY)
 Don't Miss—Two New Attractions
 Amazing and Amusing
KIRBY STONE QUINTET
 and **THE CROMWELL TRIO**
NEW POLICY—No Music or Cover Charge
 At Any Time!
 POPULAR PRICES!
THE FLAGSHIP'S THE PLACE FOR BANQUETS and WEDDINGS
 Flagship 29
 CHARLES A. FITZ
 HIGHWAY 29 • UNION, N. J.
 UNIONVILLE-2-3101
 AMPLE PARKING SPACE

Pictures, Plays and People
 By PAUL PARKER
 One of the most colorful film openings seen on Broadway recently was staged last Tuesday when the film, "Beyond Glory," a romantic dramatization of West Point life was given its Eastern premier at the Paramount Theatre, N. Y.
 The first showing of this film, which should be coming your way soon, was attended by 400 First Classmen of the Cadet Corps at the Military Academy. A 90 piece West Point band paraded from Columbus Circle down Broadway to the Paramount Theatre, and also in attendance were Major General Maxwell D. Taylor, superintendent of the Academy plus 31 officers of the West Point staff, their wives and parents of many of the cadets.
 There were diners, and bur-

THE NEWLY AIR-CONDITIONED
LIBERTY
 ELIZABETH 3-9295
 NOW! BEHIND THIS MASK HE HUNGERS FOR REVENGE!
 LOUIS HAYWARD
 JOAN BENNETT
THE MAN IN THE IRON MASK
 AX-COLD... AND STONE HARD
 Treachery
TOWER OF LONDON
 BASIL RATHBONE
 BORIS KARLOFF
 BARBARA O'HEIL
 VINCENT PRICE
 MAN GREY

THE THEATRE DISTINCTIVE
Maplewood
 South Orange 2-8000
 Now Thru Saturday
 Jean FONTAINE - Louis JOURDAN
"LETTER FROM AN UNKNOWN WOMAN"
 Plus "RIVER LADY"
 (In Technicolor)
 Yvonne DE CARLO - Dan DURYEA
 EXTRA!
 "Climbing The Matterhorn"
 Sun., Mon., Tues., Aug. 8-9-10
"ROMANCE ON THE HIGH SEAS"
 (In Technicolor)
 Jack CARSON - Doris DAY
 Plus "THUNDERHOOP"
 KIDDIE SHOW
 TUES. MATINEE
 4 Days Starting Wednesday
 Fredric MARCH
"ANOTHER PART OF THE FOREST"
 Plus "CASBAH"

THREE CROWNS RESTAURANT
 Famous Swedish Smorgasbord with Luncheon and Dinner
 Bob Quimby at the Grand Plaza, with his Solovex from 8:30 to closing, Wednesday thru Saturday
 Open until 2 A. M. Montclair 2-2234 John Person
 Ample Parking Space In Municipal Parking Plaza
 CATERING TO PRIVATE HOMES, WEDDING RECEPTIONS, ETC.

YOU WILL FIND THERMOSTATICALLY CONTROLLED AIR CONDITIONING at MARIO'S
 35 Main Street, Millburn
 Reservations - Millburn 6-1724
SUNDAY DINNERS
 Served from 12:45 to 9:30
 (A La Carte after 9:30)
 • Luncheons • Cocktails
 • Dinner • Supper
OPEN EVERY DAY
 A 3-MINUTE WALK TO PAPER MILL PLAYHOUSE

pleted a personal engagement in San Francisco will shortly leave for another stage appearance, this time in London. In London Miss Hutton will headline an act which will include the Mello-Larkis quartet who appeared on her record-breaking engagement in San Francisco.
 According to reports from Hollywood, Gene Autry has the most savage fist fight of his screen career in his most recent picture, "Loaded Pistols." The battle takes place in a range cabin and Gene's opponent is husky Fred Kohler, Jr., son of one of the most famous of silent picture villains. The interior of the cabin is completely demolished before Autry finally subdues Kohler. (Shore must be some fight parader.)
 A new type of travelogue will shortly be released from Paramount's Hollywood studios. Called "Neighbors to the North," a hands-on-the-border treatment of Canada, the travelogue is part documentary, part editorial.
 The hope of the directors is to underscore the economic fact that Canada is in dire need of American dollars.

Drive-In Adds Hayride to Its Summer Program
 Something new has been added to the traditional summer hayride in rural communities by the Morris Plains Drive-In Theater management. These days youthful moonlight hayriders made themselves comfortable on a 14-foot flat trailer drawn by a rubber-tired tractor with the final stopping place being the Drive-In Theater, where the group see and hear the movies. The trailer is placed lengthwise along one of the parking ramps and provided with five volume controlled speakers. Several of these hayrides have already visited the drive-in and more are being planned during the harvest season.
Fred Mac Murray

THE COMMUNITY
 NOW THRU WED., AUG. 11
THE HAPPIEST MUSICAL EVER MADE!
 WITH IRVING BERLIN SONG HITS!
IRVING BERLIN'S EASTER PARADE
 JUDY GARLAND-ASTAIRE
 PETER LINDFORD-ANN MILLER
 Technicolor
 - Conlang - "KEY LARGO"
THE JOKESMAN
 PHOENIX MO. 1972

FOR THE FIRST TIME AT REGULAR PRICES!
DAVID O. SELZNICK'S
DUEL IN THE SUN
 in Technicolor
JENNIFER JONES GREGORY PECK JOSEPH COTTEN
 Wed.-Sat. Aug. 11-14
 Walt Disney's
"MELODY TIME"
 - and -
 "Arthur Takes Over"
 Relax in the TELEVISION LOUNGE
 The Largest and Most Beautiful Television in North Jersey

When in Morristown Let's Meet at the TOWN HOUSE
 For Cocktails, Soda or Delicious Dinner
 FOUNTAIN and SNACK BAR—Open Evenings until Midnight (Except Monday)
 Sunday—2 p. m. till Midnight
COCKTAIL LOUNGE—Open Until 1 A. M. (Except Sunday—Closed)
 Old Mill Inn Town House
 40 PARK PLACE, ON THE SQUARE
 Phone Morristown 4-0750

ORMONT ORANGE
 Cooling System in Operation
 Now Thru Sat. Jennifer Jones - Gregory Peck - Joseph Cotten
"DUEL IN THE SUN"
 Sun. to Tues. Alva Smith - Sidney Greenstreet - William Bend Sin - "NOBODY HANGS HIGH"
"THE IRON CURTAIN"
 Starts Wed.: "The Iron Curtain"

DRIVE-IN
 MORRIS PLAINS MO 4537
 Starts at Dusk—Main or Clear Late Show 11 P. M.
 Tonight, Fri., Sat., Aug. 5-6-7
 Ida Lupino - Robert Alda
"THE MAN I LOVE"
 Sun., Mon., Tues. - Aug. 8-9-10
 Humphrey Bogart - Lauren Bacall
"THE BIG SLEEP"
 Wed. Only - Aug. 11
FAMILY FUN SHOW
 7-Big Units-7
 Patsy Kelly-Maeie Iosensbloom
"KELLY THE SECOND"
 Cartoons - Comedies - Music

RKO PROCTOR'S
 THE SCREEN'S SUPREME NOW
 ADVENTURE IN ACTION!
 JOHN FORDS
FORT APACHE
 Starring JOHN WAYNE - HENRY FONDA
 SHIRLEY TEMPLE - PEDRO ARMENDARIZ
"STAGE STRUCK"
 with Kane Richmond Audrey Long
 Released by RKO Radio Pictures

FOOTHILL PLAY HOUSE
 Route 29 Bound Brook - Somerville
 Presents
"The Voice of the Turtle"
 By JOHN VAN DRUTEN
 Directed by Allan Whitney
 Aug. 4-5-6-7 - AUG. 11-12-13-14
 COMING ATTRACTION—THE VINEGAR TREE
 Directed by Charlotte G. Klein
 Curtain 8:40 Tickets \$1.25 tax inc.
 Call B.B. 9-2118 for Reservations

Paper Mill Playhouse MILLBURN N. J.
 Frank Carrington, Director Telephone Short Hills 7-3000
 NOW PLAYING ANDZIA DONALD CLARENCE KUZAK GAGE NORDSTROM
THE MIKADO
 A WANDERING MINSTREL THE MIKADO BLITZ MARCH FROM SCHOOL TIT-WILLOW
 * GILBERT & SULLIVAN'S Great Operetta
 ROBERT DORTCHA WEDDIE ECKLES-BERTHELSSEN-PERSSON
 JOHN CHARLES SACCO Musical Director
 Tickets also on sale at KRISSES-NEWARK
 MATS. WED. SAT.

***** NOW PLAYING *****
CRANFORD
 August 4-7, "SEARCH," "BRIDE GOES WILD," August 8-10, "THUNDERHOOP," "ROMANCE ON HIGH SEAS," August 11, "COUNTERTIFFERS," "MR. BLANDINGS BUILDS HIS DREAM HOUSE."
EAST ORANGE
 August 5-7, "ONLY ANGELS HAVE WINGS," "COAST GUARD," August 8-11, "THE BIG CLOCK," "CHRISTMAS EVE."
ORMONT
 August 5-7, "DUEL IN THE SUN," August 8-10, "WOMAN IN WHITE," "NOOSE HANGS HIGH," August 11, "THE IRON CURTAIN," "SAINTE SISTERS."
ELIZABETH
 August 5-7, "UP IN CENTRAL PARK," "GREEN GRASS OF WYOMING," August 8-10, "HAZARD," "WALLFLOWER."
LIBERTY
 August 5-10, "MAN IN THE IRON MASK," "TOWER OF LONDON."
NEW
 August 5, "JOHNNY ANGEL," "PARZEN AND THE LEOPARD WOMAN," August 6-7, "MIRACLE OF THE BELLS," "BLONDE BEWARE," August 8-10, "SCODDA HOO! SCODDA HAY," "THE IRON CURTAIN."
REGENT
 August 5-7, "BLOOD AND SAND," "I WAKE UP SCREAMING," August 8-11, "DIUMBS," "FOUR FEATHERS."
RITZ
 August 5-11, "SIGN OF THE RAM," "FULLER BRUSH MAN."
STATE AND ROYAL
 August 5-7, "STATE OF THE UNION," "OLD LOS ANGELES," August 8-10, "THE HAZARD," "UP IN CENTRAL PARK," August 11, "THE SEARCH," "SUMMER HOLIDAY."
STRAND
 August 5, "LADY IN A JAM," "FORTY THOUSAND HORSEMEN," August 6-7, "RETURN OF KIT CARSON," "RETURN OF THE MOHAWKS," August 8-10, "MAN IN THE IRON MASK," "GENTLEMAN AFTER DARK," August 11, "TOPPER," "I MARRIED A WITCH."
IRVINGTON CASTLE
 August 5-7, "UP IN CENTRAL PARK," "ALIAS A GENTLEMAN," August 8-10, "IRON CURTAIN," "SAINTE SISTERS," August 11, "MONEY MADNESS," "STATE OF THE UNION."
SANFORD
 August 5-7, "RIVER LADY," "LETTER FROM AN UNKNOWN WOMAN," August 8-10, "THUNDERHOOP," "ROMANCE ON HIGH SEAS," August 11, "ANOTHER PART OF THE FOREST," "CASBAH."
LINDEN PLAZA
 August 5-7, "CASBAH," "OLD LOS ANGELES," August 8-10, "STATE OF THE UNION," "TINK MONEY," August 11, "COUNTERTIFFERS," "PLAME OF THE BARBARIC COAST."
MADISON
 August 5, "GIVE MY REGARDS TO BROADWAY," "OLEY SALLY," August 6-7, "PANHANDLE," "TRAPPED BY BOSTON BLAZERS," August 8-10, "WINTER WARRIOR," August 10-12, "MR. BLANDINGS BUILDS HIS DREAM HOUSE."
MAPLEWOOD
 August 5, "LETTER FROM AN UNKNOWN WOMAN," "RIVER LADY," August 6-10, "ROMANCE ON THE HIGH SEAS," "THUNDERHOOP," August 11, "ANOTHER PART OF THE FOREST," "CASBAH."

Two Best Recipes

Editor's Note: In this issue Mrs. Mary Armstrong, Union County Home Agent, Extension Service, judges and comments on the recipes submitted to the "Two Best Recipes" contest last month. Send in your favorite recipes to the Home Editor of this paper for entry in the contest.

One salad and two desserts tie for top honors this month. It depends on what you like best. For my part, there isn't a better recipe going than Miss Sands' "Western Way Salad." But I find Americans generally like desserts best, and ice cream, or frozen desserts, come first on the list of favorites. I make Mrs. Butler's "Frozen Pudding" without the nuts and it's extremely popular even in the more economical version.

But good Blueberry recipes are hard to find and Mrs. Szabas' "Blueberry Dessert" is the very best one I've ever tried. It was a new recipe to me and I'm personally grateful.

Congratulations to our "Best Recipes" sponsors, including Mrs. Smith of Roselle and Mrs. Willis of Summit. "John's Delight Pudding" is not only a delicious and economical dessert but it's a special favorite of Elmer Smith who is supervising principal of the Roselle Park Schools. Mrs. Willis' "Potato Rusk Rolls" not only have a wonderful flavor but they brown beautifully and keep moist longer than most. Mrs. Butler's "Cherry Jam" made from the fruit the birds let her have, has a marvelous flavor and a lovely red color because of the short cooking time. You really can get jelly and jam from the same batch of cherries.

WESTERN WAY SALAD

submitted by Miss Ruth Sands, South Orange
One salad bowl, fork and spoon
6 cups crisp, well-washed salad greens (lettuce, romaine, escarole, chloory or what-have-you broken into eatable bits)
3 tb. salad oil
2 tsp. Worcestershire
Pepper (freshly ground)
Salt

Add about 4 lb., maybe more, cheese. Best combination is freshly grated hard cheese, Parmesan or Cheddar and Bleu Cheese. But here comes the extraordinary part. You take an egg, raw, unbeaten, and break it into the bowl right on top of greens and squeeze two lemons directly onto the egg. Toss well, and at the last minute add 1 cup toasted bread cubes which have been dipped in 3 tb. garlic-flavored Pompeian Olive Oil. Give another light toss and serve at once while bread cubes keep their crispness.

Incidentally, the olive oil for the croutons should get well acquainted with a garlic bud — let stand for several hours beforehand.

This recipe makes heaps of salad for three.

FROZEN PUDDING

submitted by Mrs. Homer Butler, Union
1 cup milk
1 cup cream
3/4 cup cherries cut fine
1/2 cup chopped nuts
20 marshmallows
1 teaspoon vanilla
3/4 cup crushed pineapple
Heat milk, add marshmallows, stir until dissolved. Cool. Add cream, whipped, and other ingredients. Pour into pan and freeze. Stir after first half hour in refrigerator and return to freezer.

BLUEBERRY DESSERT

submitted by Mrs. Alexander Szabas, Maplewood
1 1/2 cup flour
1 teaspoon baking powder
1/4 teaspoon salt
4 tablespoons butter
2 egg yolks
2 tablespoons lemon juice
2 tablespoons cold water
Mix flour, baking powder, salt, Rub in shortening with fork, or finger tips, and add beaten egg yolks, lemon juice and cold water. Roll out to fit cake-pan (I prefer an 8x12 glass dish). Sprinkle with bread crumbs. Add 1 pt. blueberries. Mix about 3/4 cup sugar, 1 grated lemon, 1 egg yolk, 2 tablespoons cream or top milk. Mix well and stir through blueberries. Bake in moderate oven. Serve with whipped cream, flavored with 1 teaspoon sugar and 1 teaspoon rum, or vanilla.

POTATO RUSK ROLLS

submitted by Mrs. E. S. Willis, Summit
1 cup mashed potatoes
1 cup sugar
3 eggs
4 cups flour
1 cup lard
1 teaspoon salt
1 yeast cake

Mix potatoes and sugar while potatoes are hot. Dissolve yeast cake in 1 cup of warm water (or potato water). Let sugar, potatoes and yeast stand over night. In the morning add salt and eggs well beaten (the whole egg). Melt lard and add it to the above mixture and enough flour to make it stiff but not too stiff. Let raise 2 hours, make into rolls and raise again (1 hour). Bake in quick oven.

These are attractive baked in clover leaf shape.

JOHN'S DELIGHT PUDDING

submitted by Louise W. Smith, Roselle Park
2 cups chopped bread crumbs (put through meat chopper)
3/4 cup molasses
1 egg
1 cup raisins
1 cup milk
1/4 tsp. salt
1/2 tsp. soda
1/2 tsp. cloves
1 tsp. cinnamon
1/4 tsp. nutmeg
Dissolve soda in a little of the molasses. Mix all ingredients. Steam two hours in pudding pan

De Luxe Dining for Picnickers

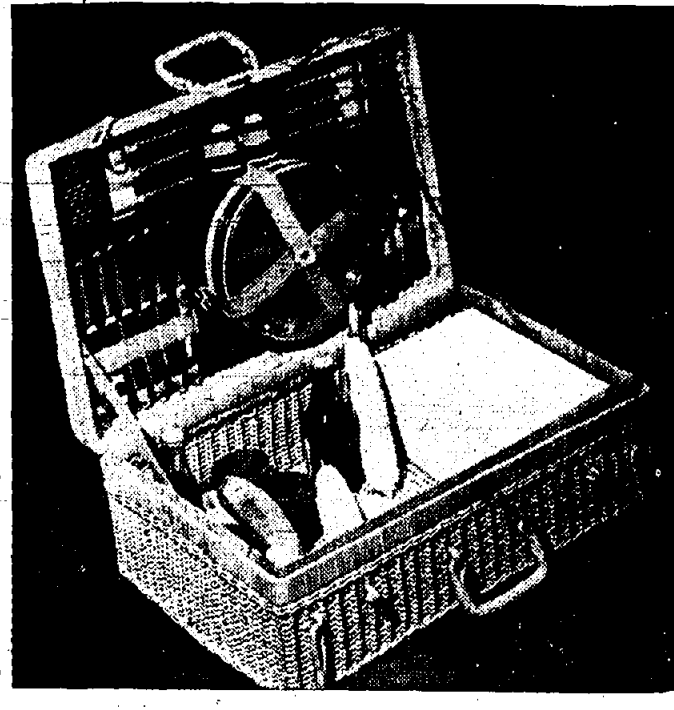

NEWEST DEVICES TO ENABLE picnickers to eat corn on the cob in comfort are miniature ears of corn molded of plastic. Prongs hold cob firmly.

SMART NEW PICNIC BASKET is of natural wicker, fitted with red-and-white plastic-handled cutlery, plastic sectioned plates that hold cups in center.

By MARION CLYDE McCARROLL
Outdoor eating has come a long way since the days of shoe box picnics.

From sitting on a rug spread on the ground, brushing ants off the sandwiches and other cold food, we now have tables charmingly spread on terraces, comfortable chairs, specially designed for the outdoors, to sit on while we consume thick steaks, served broiled to a mouth-watering turn, direct from a charcoal grill.

Where equipment and utensils for the picnic were once few and primitive, today the smart picnic basket, complete with cutlery and plates, and some type of convenient barbecue, are not only taken for granted but no more than a beginning of efficient modern service for outdoor diners. For everything from a tablecloth to an ice bucket to a portable radio goes along with today's picnicker, whether he eats on his penthouse roof, out in the backyard, or on the beach.

Mt. Everest, 29,302-feet above sea level, is the highest mountain in the world.

BARCLAY ON BRIDGE

By Shepard Barclay

"The Authority on Authority"

AVOID IT LIKE POISON

There is one opening lead ordinarily so bad that a good player avoids it as he would poison. That is the suit bid by the hand which eventually becomes the dummy. In only the rarest of instances should it be led, against either a suit or No Trump contract. Unless special circumstances exist — such as a very unusual holding of your own or something special marked by the bidding — a lead of that suit gives the declarer the advantage of getting a head start on something he probably wants to do as early as he can.

practically felt that all three of the other players were on his side, since the only good one among them, in his estimation, was his partner. How right he proved.

West had once heard something about leading "through strength." That was his excuse later when his partner upbraided him for not leading either his own clubs or the spades which East had o-d. West pleaded that when South failed to support the major suit of hearts, which North called, he was sure East had something in it. He did. West's lead of the heart singleton put it immediately under the hammer. The 9, Q and A went on the first trick and the 7 was led by South to the 10 and K. West took the club J return with the A. Now his too late switch to a spade was won in dummy and hearts were run. Thus South got five tricks in hearts, two in spades and two in clubs. He was very lucky, especially in being against a leader like West.

♠ K 5
♥ J 10 9 6 5 4
♦ 10 8 2
♣ Q 9
♠ 8 7 6
♥ 2
♦ A K 6 5
♣ A 6 5 3
2

♠ Q J 9 8
♥ K Q 8
♦ J 9 4
♣ J 7 4

♠ A 10 4 3
♥ A 7 3
♦ Q 7 3
♣ K 10 8

(Dealer: South. Neither side vulnerable.)
South West North East
1♦ 2♣ Pass 2♠
2NT Pass 3♥ Pass
3NT

Have you ever known bidding in which one side showed more impunity toward the other? South

A new cold-preventive method will soon be available for home or office use. It involves the use of small quantities of the odorless, invisible vapor of triethylene glycol—deadly to airborne germs but harmless to human beings. Buildings equipped with air conditioning or circulating systems can be set up for glycol vaporization for as little as \$500.

The Teen-Ager Looks Around

By S. ROBERTSON CATHER

Folks . . . I give you us: the teen-agers. We are not just what you think us. Perhaps we disappoint you. But we form the base for a better generation than any up to this time.

Our lighter side is composed of dates, cokes and football games but essentially, and I mean essentially, we are looking forward to and gradually accepting the wisdom and ways of the adult world. When the teen-ager looks around, he looks forward. Forward to the time when he will take his place in the adult scheme of things. He may look with apprehension, fear or enraptured joy but nevertheless his gaze is forward.

In the earlier stages we invert the problems which arise from a natural desire to imitate outward signs of maturity, things which spell adulthood. Pop refuses to let us smoke, so we dry corn silk in the sun and puff it behind the garage. We even try a drop of the Old Man's Southern Comfort just to prove to the quiet room and empty space that we are blasé and men of the world who can hold their liquor.

A girl puts on her first high heels and feels herself into thinking she is fooling the rest of us. What the heck . . . It makes her feel very grown-up and without its morale lifting effect she might be unable to face some very real and basic emotional problem which has come her way.

Each teen year brings a greater closeness to adulthood. Not only because we are increasingly independent and must accept greater responsibility, but because we want it to. We want to join the adult world and grow up. God knows why, but we do.

If you would help us, understand us or sympathize with our viewpoint you must try to comprehend our eye level gaze. We are almost as much a part of the active world as you. Our so-called sheltered life is but thinly shielded from some of the world's grim realities. Don't forget the

Campus Days are POPPY Days
SWEATERS
JACKETS
SPORT CLOTHES VARSITY SWEATERS
POPPEY
60 SPRINGFIELD AVE., NEWARK (Corner High St.)
Open Wed., Fri. to 9 P. M.
55 Broad St., at St. James, Elizabeth
Open Thurs. to 9 P. M.
SWEATER SPECIALISTS

identical!
to the costly original!
Why dash to New York — when Kenarik's brings you careful, painstaking copies of all the great couturier fashions. These are comparable in every quality detail to the originals — but are far, far less expensive!
No Charge for Alterations.
Kenarik's
COATS • SUITS • DRESSES • FURS
444 Springfield Ave. (at So. 6th St.) Newark 3
Open Every Evening to 9 P. M.—Tues. & Thurs. to 6 P. M.
Bringing Fifth Avenue Fashions to New Jersey Women

DRIVE A LITTLE SAVE A LOT!

YOU CAN'T BEAT OUR

FUR VALUES

We've hit a new high in fur values . . . a new low on fur prices! We have the most exciting collection of beavers, persians, minks, muskrats and other popular furs at phenomenally low mid-summer prices!

Seeing is believing. Come and see them.

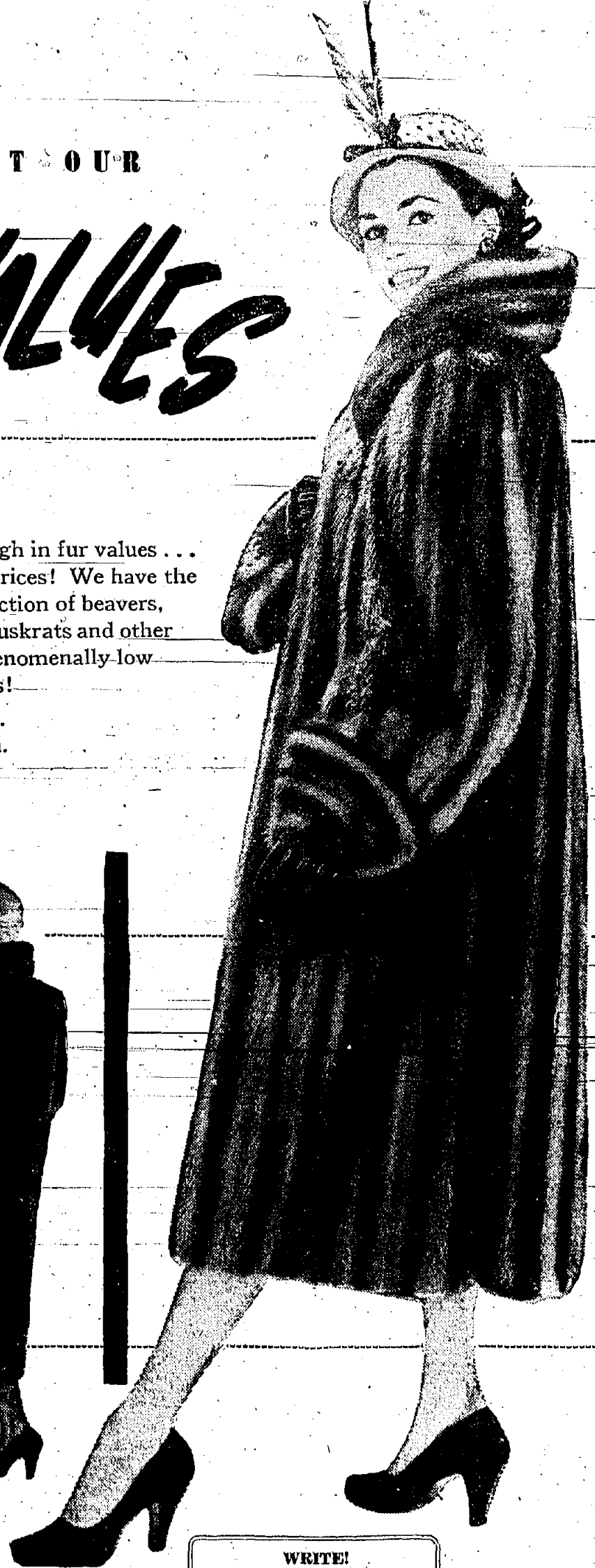

NOW READY
FORSTMANN'S, JULLIARDS, PACIFIC and BOTANY MILLS
FINEST 100% ALL WOOL, NEWEST STYLES—
CLOTH COATS
Adorned with Luxurious
Flemington Furs
AT THRILLING LOW PRICES!



8 SPRING STREET Phone 60
Flemington, N. J.

WRITE!
For New Catalog—
"Fur Fashion Preview"

Our Salesroom Is Air-Conditioned
For Your Shopping Comfort

OPEN: Daily to 9 P. M.—Sat. & Sunday to 5 P. M. Ample Free Parking