



# Springfield in 1952

### JUNE

Record flood sweeps town; angered residents to demand action from local officials.

Baldwin gets three month leave from town; doctor orders fire chairman to take respite.

Township hires consulting engineer to end flood condition in Henshaw-Hawthorne area.

School Board slashes bus transportation; passenger list cut 90 per cent; protests mount.

Police Department searches for dynamite stolen from Commonwealth Quarry; Chief Thompson urged residents to aid authorities.

Town assessors plan request for revaluation.

Regional Board of Education raises pay of substitutes; daily figure upped from \$10 to \$12.50.

Regional High School graduates 224 students.

### JULY

Mrs. Thelma L. Sandmeier tells reasons for bus slash; principal claims only 24 rate service.

Education board buys school bus for new set-up; completes plans for three janitors to be drivers.

Blood donors add 101 pints to Army plasma; local assistance praised by head of mobile unit.

Springfield flyer makes world's first helicopter flight over Atlantic; Capt. Vincent H. McGovern makes bid for new record.

Township swelters as terrific heat wave blankets entire east; many seek relief at shore points.

GOP women help die at Chicago; Mrs. Amy Banzender casts vote for military hero; Mrs. Georgia McMullen accompanies her on trip.

Top mark scored by Tim Sheehan for postmaster.

Regional starts groundwork on new addition.

Town flood relief plans outlined; detailed reports of engineers are given to public.

### AUGUST

Regional breaks ground for \$1,300,000 addition; high school officials participate in ceremony.

Springfield pilot, Captain Vincent H. McGovern, rests in Europe after making oceanic copter flight; 4,000-mile trip listed as first in air history.

Municipal rent control under federal scrutiny; Springfield is only New Jersey town to ask survey.

Library wing downfall looms as board again votes to delay action; public is urged to voice opinion on \$80,000 expense.

Tax collector Charles H. Huff reports huge rise in tax receipts; seven-month figure up \$175,000 over 1951 tally.

Regional board awaits demand for payment of \$8,300 for parking lot; municipality plans to ban cars from streets in area.

Rent control hearing set; extension is anticipated.

### SEPTEMBER

Township schools open with large increase in student population; Regional High School begins 16th year with increased pupil load.

George Marohev files his petition as an independent candidate for Township Committee.

Many pay final tribute to Fire Chief Charles Pinkava and Otto F. Heinz, ex-postmaster.

Methodist plan to enlarge, improve Main street church.

Walter W. Baldwin resigns from the Township Committee.

Charles Schilling is named acting fire chief by unanimous vote of Township Committee.

Charles F. Beardsley, Union County Republican Committee chairman.

D. Eisenhower at his New York headquarters.

First Aid Squad starts fund campaign, volunteer group asks public help in meeting quota.

### OCTOBER

Township registration shows 33 per cent increase; record vote is expected.

Record set for enrollment at Regional High School; school lists total of 1,119 on September 30.

Methodist Church plans for 125th anniversary.

Recco Lupo, operator of Roce's Refreshment Stand, appeals record \$1,000 fine for zone violation; building inspector approved original building layout defense lawyer claims.

Piston nominees fight to reduce margin of GOP; Democrats silent as campaign heads into final week.

Officials of the First Presbyterian Church participate in ceremony as corner stone of new parish house is dedicated.

Town Board suspends Frank Cardinal as municipal assessor; prosecutor investigates charges.

Record turnout of voters is seen for election; observers expect sweep by GOP.

Springfield's first super food market, operated by Safeway Stores, Inc., opens its door for business at its Morris turnpike location.

### NOVEMBER

GOP sweeps Springfield; fusion ticket trails Republican winners by 200-vote margin; floods cited as issue.

GOP victory seen costing George Turk postmaster's job.

Charles R. Remlinger is appointed to Town Committee for unexpired term; member-elect named to replace Walter W. Baldwin.

Township names Charles Schilling as fire chief; senior member of department gets \$5,868 post.

Board of Education appoints principals for two town schools; Mrs. Thelma Sandmeier named supervisor of the Florence Gaudineer School, Mrs. Lucy Forsyth, the James Caldwell School.

Powerhouse Rahway team takes Turkey Day test; 53-7; Regional is loser before 10,000 fans.

### DECEMBER

Township Committee creates seven-member recreation commission.

Tax Assessor Frank E. Cardinal is expected to demand public town hearing; he disputes suspension action by Township Board.

Chamber of Commerce plans session on parking ban; merchants to urge change of regulations.

Township board takes steps to control traffic flow in area of new schools; plan to ban parking on South Springfield avenue.

Leonard Best resigns as head of New Jersey State School Aid Commission; urges action on new tax for education.

Members of Continental Post 228, American Legion, present an oxygenator and oxygen tent to the Springfield First Aid Squad.

New school budget lists drop in taxation load; ballot set for February 10; board lists January 28 for school dedication.

New pay guide established by education board; teachers to get \$3,000 to start; increments set.

Police officials praise rookies for fast arrest; John Ennis and John Baber stymie hold-up of Mountain Avenue Bar and Grill.

## Annual Report Shows Town Police Were Busy in 1952

The annual report of Chief of Police William J. Thompson, submitted to the Township Committee, is a human interest story in itself and shows how many chores the policeman are called upon to perform during the year. For instance, the report shows a total of 217 motor vehicle accidents in which 73 were injured and three killed which called for a lot of question-

## Firemen Called Out 112 Times in 1952

Springfield's fire fighters had a busy year according to the annual report of Fire Chief Charles A. Schilling who reported a total of 112 alarms answered in 1952. Eleven of these were residential and six were in commercial places. The greatest trouble was given the fire department by brush fires, no less than 52 of them getting out of hand and resulting in calling for help from the firemen. There were eleven autos that needed the immediate attention of the fire fighters. The report is so complete it also gave a total of 7760 gallons of water used in fighting the 112 alarms for the year.

## CHURCH SERVICES

**First Presbyterian Church**  
Morris Avenue at Main Street  
Springfield  
Bruce W. Evans, Minister

A warm welcome awaits all those who worship in this historic church. Representing over two hundred continuous years of faith and service in the community, it cordially invites you to unite with those who work and worship in its fellowship.

**11 A.M. Church School**  
Classes for Juniors and Seniors, ages 9-19 meet at this early hour.

**11 A.M. Church School**  
Classes for the Nursery, Beginners and Primary Departments, ages 3-8 meet at this early hour.

**11 A.M. Church Worship Service**  
Sermon topic: "The Architect of a New Year."

**3 P.M. Christian Endeavor**  
The Christian Endeavor will observe Young People's Day by Cranford Church. Transportation will leave the church at 2:45 and return at 9:15.

**Next Week**  
**Tuesday - 8 P.M. Christian Education**  
Meeting in the Chapel.

**Thursday - 7:30 P.M. Boy Scout Troop No. 70**  
James Caldwell School, 8 P.M. Session Meeting.

**Friday - 8 P.M. Men's Club Bowling League**  
8 P.M. Choral Rehearsal.

**The Methodist Church**  
Main Street and Academy Green  
Springfield  
Rev. G. Albertus Hewitt, Minister

**9:30 A.M. Church School**  
Classes for all ages from nursery through senior high school. Parents meet separately under capable supervision and with qualified teachers. A warm welcome awaits you.

**9:30 A.M. Early Service of Worship**  
Conducted concurrently with the Church School session. Parents must attend this service while the children are in their classes. Special music by the Junior Choir.

**11 A.M. Late Service of Worship**  
Solo and special music by the Senior Choir. A special service for the special music.

**Sermon topic for the day: "What Has Happened to You?"**

**7:45 P.M. - Youth Rally**  
A youth rally for senior young people will be held this evening at 7:45 p.m. in the South Orange Methodist Church. The pastor has arranged for transportation to leave the church at 7:30 o'clock sharp. All young people are invited to attend.

**Monday - The Aethies Bible Class**  
meets weekly in the church at 8 p.m.

**Tuesday - Troop 86, Boy Scouts of America**  
meets weekly in the church at 7:30 p.m.

**Wednesday - Junior Youth Fellowship**  
at 7:30 p.m.; Senior Youth Fellowship at 8:00 p.m.

**Thursday - Junior Choral Rehearsal**  
7 p.m.; Senior Choral rehearsal, 8 p.m.

**Friday - Men's Club Bowling League**  
7 and 9 p.m.

**Millburn Baptist Church**  
1 Rev. R. F. Bateman

**9:45 a.m. Church School**  
**11 a.m. Morning Worship**  
Angels Announcing and Descending.  
**7:45 p.m. Evening Service**  
"Why Do Friends Fear the Bible?"

**St. John's Lutheran Church**  
Summit  
Rev. W. S. Hinman, Ph.D.

**Sunday (January 25th) 9:30 A.M.**  
Bible School. **10:45 A.M.**  
9:30 a.m. and 10:45 a.m. Worship. Sermon: On the Holy Mount.  
**8 P.M. Bible School** staff meeting.

**First Church of Christ, Scientist**  
292 Springfield Ave., Summit, N. J.

A branch of the **UNITED CHURCHES OF CHRIST** SCIENTIST in Boston, Mass.

**Sunday Service** 11:00 A.M. **Sunday School** 11:00 A.M.

**Wednesday Morning** 8:15 P.M.

**Reading Room** 349 Springfield Ave. Open daily 10 to 4:30 except Sundays and holidays; also Friday evenings 7:30 to 9:30 and after the Wednesday meeting.

## Dr. Gould Re-opens His Dental Offices

his offices at 280 Morris Avenue. Upon his graduation from the University of Pittsburgh School of Dentistry, Dr. Gould set up practice here in Springfield and practiced for one year before being called into the Army.

He served two years in Stuttgart, Germany, as a captain.

**DEDICATION SET**  
Dedication of the new Parish House of the Presbyterian Church will be held on February 8. It was announced this week by Rev. Bruce W. Evans, pastor. The program will start at 3 p. m.

**Carteret School**  
Superior College Preparation  
Accredited. All grades to college. High scholastic standing. Thorough drill in fundamentals. Periodic aptitude tests and guidance. Proper study habits developed. Small classes. Remedial reading. Music, art, crafts, shop, sports, large gym, 40 acres on Orange Mt. Bus svc. Grades 7-12  
**SENIOR SCHOOL** Boys, Grades 7-12  
**JUNIOR SCHOOL** Co-ed, Grades 7-6  
**PRE-SCHOOL** Co-ed, Ages 2-6  
CARTERET SCHOOL, W. Orange, OR 2-3309

**Dr. Marvin Gould**  
Springfield residents will be happy to know that Dr. Marvin Gould has announced the re-opening of

### YOUR Signature ON A CHECK...

and the bill is paid and receipted. That is all there is to it.

A checking account makes it unnecessary to carry large sums of money on your person. You can leave it in the bank where it is safe and draw it out by check as you need it.

This is the simplest, surest and most business-like way of conducting your affairs. We invite you to open a checking account at this bank.

### THE FIRST NATIONAL BANK OF SPRINGFIELD

Member Federal Reserve System Member Federal Deposit Insurance Corporation

### Combination DOORS \$15.90

(Any stock size)

Storm Sash... 2.75 up  
COMBINATION WINDOWS... 7.50 up  
KNOTTY PINE PANELING 15 sq. ft. (Random lengths)  
KIMSUL REFLECTIVE INSULATION 4 sq. ft.  
SHEETROCK 5 sq. ft.  
PING PONG TABLES \$25.50 (Base & Top)  
REDWOOD OUTDOOR POST & LANTERN \$16.95  
WORK BENCHES \$16.95

Plywood, Mouldings, Masonite, Unpainted Furniture, Chopping Boards, Hardware, Ceiling Tile, Shelving

**Hilton Screen & Lumber Co.**  
2170 Springfield Ave. Yaux Hall  
UN 2-7105 Open Sat. 5:00 P. M.  
Open Sundays to 12 A. M.

### SINGER Service is Always Available

Your Singer Sewing Machine deserves the finest in service and parts. Remember, no matter where you move, reliable Singer Service is always as close as your telephone.

SEE YOUR TELEPHONE DIRECTORY FOR YOUR NEAREST.

**SINGER SEWING CENTER**  
61-A MAIN ST. MILLBURN  
MILLBURN 6-4117  
Closed Mondays  
Open Friday TILL 9 P. M.

within the means of all...

This traditionally recognized service is available to all, even to those in the most modest circumstances.

**SMITH AND SMITH FUNERAL DIRECTORS**

An Outstanding Service "Within the Means of All"

415 Morris Ave., Springfield, N. J. 160 Clinton Ave., Newark 5, N. J.  
(Near Short Hills Ave.) Millburn 6-4262. Bigelow 3-3123

(Ample parking on premises)

### "Tel-E-Viewing" by Jim Ballard

WHAT DO YOU MEAN, "IS DINNER READY"? THIS IS OUR ANNIVERSARY, AND WE'RE COOKING UP FOR A CHOCOLATE DINNER.

GOOD GOSH! DO WE HAVE TO GO OUT TO PICK UP A CAR FOR WHAT HAPPENED TWENTY YEARS AGO?

YOU WILL ENJOY THE FRIENDLINESS OF...

**JIM'S APPLIANCE SERVICE**  
YOUR WISH IS THEIR COMMAND.

For the Best Experienced TV and Radio Repair Service.

### JIM'S APPLIANCE SERVICE

73 Main St., Madison (Not a Toll Call)  
For Fast Service - Call Madison 6-2702.

## Your New TELEPHONE DIRECTORY NOW BEING DELIVERED

You'll find your new Directory slimmer, lighter, and much easier to use than the previous combined Union-Middlesex-Morris-Somerset Counties Directory.

And here's a suggestion:

Because so many new telephones have been added and so many numbers changed since the last Directory was printed, it's a good idea to consult your new Directory before making calls. And, of course, if you have a personal numbers list, it's a good idea to bring it up to date by checking with the new Directory.

*P.S. Incidentally, if you would like a new Personal Numbers Booklet, your Telephone Business Office will be glad to give you one without charge.*

If you need a Directory for any other area, please call your local Business Office.

**NEW JERSEY BELL TELEPHONE COMPANY**

People We Know

If you have any items please send them to the Springfield Sun Office or telephone Millburn 6-1276

Miss Barbara Roemer of 7 Park Lane, a Bucknell University senior, has just been named editor-in-chief for the Spring semester of the "Bucknellian", the campus newspaper. Miss Roemer is also one of 28 of seniors recently selected for membership in the 1953 edition of "Who's Who Among Students in American Universities and Colleges."

and Mrs. Elmer Smith of Asbury Park. D. Carl Sacco of 19 South Maple Avenue, has been promoted to the position of Staff Manager of the Atlantic City District Office of the Prudential Insurance Co.

Woman's Club News

Seventeen members of the American Home Department attended a meeting on January 13 at the home of Mrs. George Rau of 36 Beverly Road.

Regional Graduate Is a Bride-elect

Mrs. Dominic Sabio of 450 Myrtle Avenue, Garwood, has announced the engagement of her daughter, Miss June Casper, to James Bunce Zoeller, son of Robert Zoeller of 238 Delaware Street, Elizabeth, and the late Mrs. Zoeller.

Miss Kubowitz Is Engaged

Mr. and Mrs. Martin Kovar of Warner Avenue have announced the engagement of their daughter, Maryann, Kubowitz, to Frank Trizna, son of Mr. and Mrs. Frank Trizna of 18th Avenue, Irvington.

Springfield Date Book

- JANUARY
23 - Woman's Club "Fun and Frolics Dance" 8:30 p.m. at Evergreen Lodge.
25 - Springfield Parent-Teacher Association meeting, 8:15 p.m.
27 - Continental Lodge No. 190, F. and A. M., Millburn Bank Building, Main Street, Millburn.

Springfield Resident Wed in Florida



The marriage of Miss Barbara Joan Rhoden, daughter of Mr. and Mrs. Le Rhoden of Ocala, Florida, and Andrew Wilson Morrison, son of Mr. and Mrs. Carleton H. Morrison of Bryant Avenue, Jupiter, Florida, was solemnized December 21 at 8 o'clock in the morning at the First Presbyterian Church in Ocala, Dr. J. Ralph Neale of Palatka, Florida, officiated, assisted by the Rev. H. G. McLeary of Ocala.

Miss Helen Miller Becomes Engaged

Mr. and Mrs. Albert H. Miller of 347 Willow Avenue, Garwood, have announced the engagement of their daughter, Miss Helen E. Miller, to Robert W. Maguire, son of Mr. and Mrs. Clarence W. Maguire of 31 Maple Avenue.

GIRL SCOUT Corner

Mrs. Edward Kisch was elected president of the Girl Scout Leaders Club at their January meeting last Thursday. She succeeds Mrs. William Thompson Jr., who has held the office for the past year. Mrs. Kisch has been a Brownie Troop leader for several years.

REGIONAL GRAD'S TROTH MADE KNOWN

Announcement has been made of the engagement of Miss Muriel P. Hull, daughter of Mrs. J. Henry Hull, of P.O. Box 75, Hackettstown, and the late Mr. Hull to Robert A. Pfeifer, son of Mr. and Mrs. Henry C. Pfeifer of Cedar Avenue, Mountaintop.

DR. WM. F. DEXTER

OPTOMETRIST
EYES EXAMINED
344 Millburn Ave.
at
MILLBURN CENTER
MI. 6-0912

FUEL SALES FUEL KIDS

WE HAVE A SERVICE THAT IS SPACED AT CERTAIN TIMES. YOUR OIL IS PLACED. FUEL SALES CO. INC.

LIDO DINER

Private Dining Room For Small Parties
Tel. MILLBURN 6-1259
Route 29, Springfield

GROUP PLANS DANCE

Square Dancing will feature the monthly meeting of the Flreside Group of the Presbyterian Church on February 11 at the church at 3 p.m.

LIDO DINER

Modification of its salary guide for give both starting teachers and instructors who have many years of seniority increases, has been announced by the Regional Board of Education.

CLEAN SWEEP SALE!

30% DISCOUNT ON ALL LOWE BROTHERS Interior and Exterior Paint OUR BIGGEST FURNITURE SALE

COLUMBIA Lumber & Millwork Co.
SASH • DOORS • TRIM • LUMBER
PAINTS • HARDWARE
MAPLE & SPRINGFIELD Aves. • SPRINGFIELD, N.J. • MI. 6-12423

FLEMINGTON FUR CO.'S
JANUARY FUR SALE
SENSATIONAL VALUE in quality furs
Made Possible by Large Cash Purchases of Raw Skins WAY BELOW MARKET PRICES!!
Dyed No. Back Muskrat - \$245
Nat. Sheared Raccoon - \$345
Natural Grey Persian - \$395
Canadian Sheared Beaver - \$550
Natural Mink Capes from \$675
And Many More!!
DESIGNERS SPECIAL!! Black Dyed Lustrous Persian Lamb Coats many mink-trimmed Values from \$295.
FLEMINGTON FUR COMPANY
FACTORY AND SALES ROOM
FLEMINGTON, NEW JERSEY

PTA to Hear Art Instructor

Russell Post, Art Instructor in the Springfield Public Schools will be the guest speaker at the next Parent-Teacher Association meeting to be held Monday evening, January 25, in the Raymond C. Johnson School at 8:15 p.m. Mr. Post will speak on the subject "Why Art Is Necessary" and will present Mr. William Jensen of Springfield who will tell what art has done for him.

Hadassah Com. Schedules Lunch

The annual donor luncheon of the Springfield Millburn Hadassah will be held March 17 at the Chautauque. It was announced today by the Donor's Committee Chairman Mrs. Martin Berger of Millburn.

Guest Preacher to Speak in Summit

Rev. Dr. William E. Rosenblum, Rabbi of Temple Israel, New York City for the past 22 years will deliver the Sabbath Eve sermon at Temple Sinai, Summit, Friday, January 23, worship beginning at 8:30. Temple Sinai, Reform Jewish Congregation, Summit, New Jersey, is sponsoring a luncheon to outline entertainment and arrangements for the Chautauque affair.

New Pay Guide by Regional Board

Other donor activities and fund raising programs have been planned to the Hadassah Center by Mrs. Berger to include a campaign of aid in the youth Aliyah of Israel - a welfare project.

HOLDS CONFERENCE

The annual Quarterly Conference of the Methodist Church was held last night with District Superintendent Everett F. Hallock, presiding. Organization heads gave reports on the activities of their groups during the past year. Several members were elected to the various official bodies of the church.

FREE! OPENING MEETINGS
SPEAK EFFECTIVELY — OVERCOME FEAR
DEVELOP POISE — CONFIDENCE
DALE CARNEGIE COURSE
YOU ARE INVITED
To Attend Free Opening Meetings of the DALE CARNEGIE COURSE on
Tues., Feb. 3, at 8 P. M. Old Hill Inn, Town House 40 Park Pl., Morristown
Tues., Feb. 5, at 8 P. M. New Hampshire House 2 Kent Place Blvd., Summit
At these meetings Dale Carnegie's unique system of training will be explained. You will hear brief talks by recent graduates, on why they took the course and what they got out of it. See how this training will enable you to speak with poise and confidence in private and before groups; prepare you for increased earning power and leadership through your ability to handle people. You will find the program entertaining as well as instructive. ONE SCHOLARSHIP GIVEN AT EACH MEETING. For literature, phone or write Dale Carnegie Course, W. 25 West 42nd Street, New York 36, N. Y. Phone: MU 5-6548. Classes held in Morristown, Summit, Dover, Newark, Elizabeth, Paterson, Plainfield, Hackettstown, New Brunswick, Long Branch and Trenton. A Special General Motors-Dale Carnegie Course is now being offered to all General Motors salaried employees. \$8,000,000 such employees throughout the United States will eventually be afforded this opportunity to take Dale Carnegie's unique system of training. Reserve your place and prepare yourself and your employees for effective leadership through the Dale Carnegie Course!

Perfectly Fitted GOOD-LOOKING GLASSES
ASK YOUR EYE PHYSICIAN
H. C. Deuchler
GUILD OPTICIAN
613 Central Ave. East Orange, N. J. OR. 8-4000
344 Springfield Ave. Summit, N. J. SU. 6-3848
541 Main Street East Orange, N. J. OR. 8-1009

OVER 45 YEARS OF COMPLETE SATISFACTION
Our Reputation
We offer you... our most precious possession... our well known fairness, to every family.
YOUNG'S SERVICE HOME
ESTABLISHED 1908.
ALFRED L. YOUNG, Funeral Director
145-149 MAIN STREET, MILLBURN
Tel. Millburn 6-0406



Publisher - SAM O. SAROKIN
Associate Publisher & Editor - JULIAN SAROKIN
TELEPHONES:
MILLBURN 6-1278 - MILLBURN 6-3018

Official newspaper of the Township of Springfield. Subscription rates by mail postpaid: One year, \$3.50, six months, \$1.75, payable in advance. Single copies ten cents.

THURSDAY, JANUARY 22, 1933

ON THE SUNNY SIDE

THE MARCH OF DIMES MUST NOT FAIL

In all the excitement of inauguration ceremonies and a new administration in Washington, let us not forget that the March of Dimes campaign is with us and Springfield, as usual, is expected to reach its quota to combat this dread disease.

The National Foundation for Infantile Paralysis reveals that since 1928 a total of \$4,083,981.25 has been spent for the cure of polio patients who are residents of New Jersey.

The need for funds to combat this scourge has never been greater than it is now and the tragic history of this disease calls for generous support.

THIS MAY BE THE START OF RESTORATION

The few paragraphs in this column in last week's issue regarding the restoration of historic sites in our Springfield has inspired two...

business men proceed with plans on altering their Morris avenue front store to conform with the accepted Colonial design of Williamsburg.

The two progressive men are James Funcheon and Leslie Schulman, owners of the Springfield Mark on Morris avenue, and if they are permitted to carry out their plans, they may be the start of a series of architectural changes that may be the beginning of a better looking Springfield.

Even though a market doesn't have any place in the historical picture of Springfield, it is very commendable that these two business men should plan the kind of architecture that is in keeping with the historical values of the township.

SPRINGFIELD CONSIDERED FOR TEACHERS COLLEGE

While there is nothing official or definite, the rumors still persist that Springfield may be the site of the Teachers College which is being moved from Newark.

Springfield, however, is being favorably considered because of its location and the many available sites. One place mentioned as the probable location is the Flesher property on Mabel avenue.

Why not policewomen for school traffic duty? With the opening of new schools, the problem of added traffic duty by special police is again confronting the governing body.

BUSINESS WAS GOOD AND WILL BE GOOD

Russell Lyons, general proprietor of Russell's, the fine haberdashery on Morris avenue, believes we're for a great year of prosperity and his statement has nothing to do with the new administration.

SCHOOL NEWS

RAYMOND CHISHOLM SCHOOL NEWS

Kindergarten Mrs. Dorothy Chandler Mrs. Florence Towner We found lots of new things in our rooms which we came back after Christmas vacation.

Grade 1 Mrs. May Busch Mrs. Mildred Thuermer Mrs. Martin Peckin, Jay Weinger and Louise Barco went to Florida for the Christmas holidays.

Grade 2 Mrs. Clara Hoopmann We were pleased with our new library books and enjoyed taking them home.

Grade 3 Mrs. Ruth Arey Last week for an extra lesson our class had fun writing their names and making designs from them.

Grade 4 Mrs. Lucia Martin

Our new unit of work for the month of January is Switzerland. After our first introduction to this small delightful country, the boys and girls agreed that they would like to be among the tourists who go there to play, rest or enjoy the beautiful scenery.

Grade 5 Mrs. Isabel Huff, Head Teacher The members of the fourth grade have organized a school service program under the guidance of the Junior Red Cross.

Grade 6 Mrs. D'Elia, Julia Marino, Phillip Vitello and Ricky Stussman distribute the milk.

Grade 7 Mrs. D'Elia, Julia Marino, Phillip Vitello and Ricky Stussman distribute the milk.

Grade 8 Mrs. D'Elia, Julia Marino, Phillip Vitello and Ricky Stussman distribute the milk.

Grade 9 Mrs. D'Elia, Julia Marino, Phillip Vitello and Ricky Stussman distribute the milk.

Grade 10 Mrs. D'Elia, Julia Marino, Phillip Vitello and Ricky Stussman distribute the milk.

Grade 11 Mrs. D'Elia, Julia Marino, Phillip Vitello and Ricky Stussman distribute the milk.

Grade 12 Mrs. D'Elia, Julia Marino, Phillip Vitello and Ricky Stussman distribute the milk.

Kids' Movie

(Continued from Page 1)

Because of George's high position in the enterprise, his home was selected as the site for the big show and immediately the heating of the public drums started.

A total of \$340 was realized as profit and yesterday, without the blare of trumpets, the three youngsters turned over this amount to the local March of Dimes committee.

Mrs. Seltzer, who shared the boys' enthusiasm as did all the parents, is still finding discarded crumbs of pop-corn and bottle tops about the house but the thrill of having these fine youngsters respond to the call of those afflicted with this dread disease, more than compensated for the extra hour of so with the vacuum cleaner and even a broken bridge chair.

New Budget

(Continued from Page 1)

The board rejected a request from the Springfield Cub Scouts to our class. Douglas lives at 41 Clinton avenue, and comes to us from Newark.

Mrs. Lucia Martin Our new unit of work for the month of January is Switzerland. After our first introduction to this small delightful country, the boys and girls agreed that they would like to be among the tourists who go there to play, rest or enjoy the beautiful scenery.

Grade 5 Mrs. Isabel Huff, Head Teacher The members of the fourth grade have organized a school service program under the guidance of the Junior Red Cross.

Grade 6 Mrs. D'Elia, Julia Marino, Phillip Vitello and Ricky Stussman distribute the milk.

Grade 7 Mrs. D'Elia, Julia Marino, Phillip Vitello and Ricky Stussman distribute the milk.

Grade 8 Mrs. D'Elia, Julia Marino, Phillip Vitello and Ricky Stussman distribute the milk.

Grade 9 Mrs. D'Elia, Julia Marino, Phillip Vitello and Ricky Stussman distribute the milk.

Grade 10 Mrs. D'Elia, Julia Marino, Phillip Vitello and Ricky Stussman distribute the milk.

Grade 11 Mrs. D'Elia, Julia Marino, Phillip Vitello and Ricky Stussman distribute the milk.

Grade 12 Mrs. D'Elia, Julia Marino, Phillip Vitello and Ricky Stussman distribute the milk.

Brotherhood Night Planned for Feb. 9

The Men's Club of the Presbyterian Church will serve as hosts this year for the annual Interfaith Brotherhood Night to be held on Monday, February 9 in the New Presbyterian Church Parish House.

Vinnie Correll, well known in the metropolitan area as an athlete and referee, will be the guest speaker.

As part of the evening's program, the students of Florence Gaudinier School will present the "Brotherhood Panorama," a dramatic presentation in song and dialogue describing the true meaning of brotherhood, designed to foster greater understanding among all races and creeds.

for use of the new school cafeteria next month for a father and son dinner. Board committees have not made a study of available equipment. It was said, and have not established regulations for its use.

News-winger reported school attendance as of January 15 was James Caldwell School, 47; Florence M. Gaudinier, 333 and Raymond-Chisholm, 379.

Regional Contests

(Continued from Page 1)

M. Bonifante, the incumbent, is not seeking reelection. The only municipality electing a board member which will not have a contest is Berkeley Heights. H. Gordon Faulstich is seeking the one-year unexpired term created by the resignation of Richard N. Southgate, board vice-president, whose resignation becomes effective next month.

Mrs. Helen Smith, secretary of the Regional Board, said she did not recall a recent election in which there have been contests in more than two municipalities.

In addition to the contests, residents of the four communities as well as those of Clark and Mountaintide, will vote on the 1933-34 budget.

Aerial photographs are used to check inventories of coal stock piles at TVA plants.

Here's Your Sign.

JCP & L Authorized REDDY KILOWATT DEALER

for the best buys in Electrical Appliances!

You can rely on the dealers who have earned the right to display this emblem. They are reputable, local, established merchants who offer the following assurances of satisfaction.

- 1. They carry only quality merchandise of the best brands.
2. They guarantee service on appliances they sell you.
3. They carry a manufacturer's franchise for all appliances that they sell.

In the long run it pays to buy where you are sure of honest value and service reliability. Look for the sign of the Authorized Reddy Kilowatt Dealer in the window.



JCP & L Jersey Central Power & Light Company

Go All-Electric... the only way to modern living!

FOR ALL ELECTRICAL APPLIANCES "See The Marks Bros."

RADIO SALES CORP.

325-327 MILLBURN AVE. Millburn, N. J.

Television Headquarters ESTABLISHED 1922

MILLBURN 6-4200 OPEN EVERY EVENING

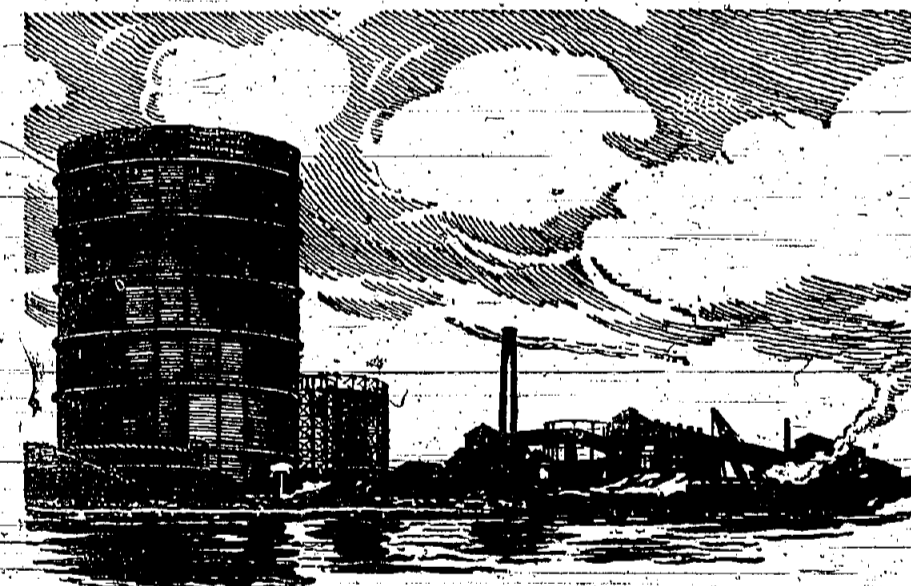

Drawing of Public Service Gas Plant at Harrison, N. J., one of the country's most efficient gas manufacturing plants.

GAS SERVICE SINCE 1847

Since 1847, when gas first flowed under the streets of Newark, this company and its predecessors have been continually engaged in supplying gas, the most convenient of all fuels.

Since its beginning—with only eight miles of main in Newark—the gas operation of this company has grown to serve a large part of New Jersey and to be one of the more important ones of the industry.

We are now serving more than 1,000,000 customers through more than 6,000 miles of main and involving an investment of a great many millions of dollars. The growth of this great gas property reflects the development and expansion of the State of New Jersey. It likewise reflects the far-seeing plans of management to be ready as the steadily increasing demands for gas arise.



Write for our new booklet about how Public Service serves you with dependable low-cost gas. Write Room 831 Public Service, 80 Park Service, Newark, N. J.

GAS SAVES YOU TIME, WORK AND MONEY

PUBLIC SERVICE ELECTRIC AND GAS COMPANY

### Honor Student to Receive an Award

The Union County group of the Elmhurst College Club of New Jersey will present an Elmhurst Key award to an honor student at Jonathan High School...

Among reports submitted were one on the recent Elmhurst Award held in Springfield...

**LEGAL ADVERTISEMENT**  
ASSESSMENT NOTICE  
Notice is hereby given that a meeting to be held in the Municipal Building...

**SYNOPSIS OF MINUTES OF THE ANNUAL MEETING OF THE UNION COUNTY BOARD OF CHOSEN FREEHOLDERS HELD ON FRIDAY, JANUARY 2, 1953**  
Organization Meeting of the Union County Board of Chosen Freeholders...

Adjourned meeting of the Union County Board of Chosen Freeholders was held on Wednesday, December 31, 1952 at 10:00 a.m.

Following communications were received and read: County Engineer, advising of bids received for furnishing to the Union County Engineering Unit...

**MAKING HISTORY with lady Godiva**  
If your prized personal belongings such as trunks, hats, sports equipment, luggage and bags have a habit of straying, you can't help but have a lady Godiva. This unique BRANDING IRON has your 3 initials cast in 1/4 in. gold letters. Head is encased in plated steel with natural wood handle. It is easy to use - just load the head and impress into articles of wood, leather, rubber or plastic. 12 in. long x 1 1/2 in. wide. 2 week delivery. Shipped prepaid. Aug 3 initial combination \$3.95. Extra letters, 50c each.

**EARN 2 1/2% ON YOUR SAVINGS**  
Insured up to \$10,000.00 by an agency of the United States Government.  
FREE CHROME BANK with each new savings account opened of \$10.00 or more.

**INVESTORS**  
Savings & Loan Assn.  
64 Main St. Millburn

**State Association of Chosen Freeholders**  
Designating Edie L. Schneider as Ex-Officio member of the Union County Welfare Board, effective Jan. 1, 1953.

**Appointing Howard Cox of Westfield as a member of the Board of Managers of Bonnie Bura Sanatorium for five years, effective January 1, 1953.**

**Appointing Michael P. Kealy as Clerk of the Board of Chosen Freeholders for three years, effective January 2, 1953.**

**Appointing Jewel M. Donohy as Assistant Clerk in the office of the Clerk of the Board of Chosen Freeholders, effective Jan. 1, 1953.**

**Appointing Mrs. Beatrice Spittell as a member of the Union County Voluntary Board for the supervision of the Aid to Families with Dependent Children for five years, commencing March 1, 1953.**

**Designating Albert J. Benninger as Voting Member of this Board in the**

**Appointing Mrs. Beatrice Spittell as a member of the Union County Voluntary Board for the supervision of the Aid to Families with Dependent Children for five years, commencing March 1, 1953.**

**Designating Albert J. Benninger as Voting Member of this Board in the**

**Appointing Mrs. Beatrice Spittell as a member of the Union County Voluntary Board for the supervision of the Aid to Families with Dependent Children for five years, commencing March 1, 1953.**

**Monthly salaries of Bonnie Bura Sanatorium semi-monthly to pay interest and principal on County bonds...**

**Monthly salaries of Bonnie Bura Sanatorium semi-monthly to pay interest and principal on County bonds...**

**Monthly salaries of Bonnie Bura Sanatorium semi-monthly to pay interest and principal on County bonds...**

**Monthly salaries of Bonnie Bura Sanatorium semi-monthly to pay interest and principal on County bonds...**

**Monthly salaries of Bonnie Bura Sanatorium semi-monthly to pay interest and principal on County bonds...**

**Monthly salaries of Bonnie Bura Sanatorium semi-monthly to pay interest and principal on County bonds...**

**Monthly salaries of Bonnie Bura Sanatorium semi-monthly to pay interest and principal on County bonds...**

**Monthly salaries of Bonnie Bura Sanatorium semi-monthly to pay interest and principal on County bonds...**

**Monthly salaries of Bonnie Bura Sanatorium semi-monthly to pay interest and principal on County bonds...**

**Monthly salaries of Bonnie Bura Sanatorium semi-monthly to pay interest and principal on County bonds...**

**Monthly salaries of Bonnie Bura Sanatorium semi-monthly to pay interest and principal on County bonds...**

**Monthly salaries of Bonnie Bura Sanatorium semi-monthly to pay interest and principal on County bonds...**

**Monthly salaries of Bonnie Bura Sanatorium semi-monthly to pay interest and principal on County bonds...**

**Monthly salaries of Bonnie Bura Sanatorium semi-monthly to pay interest and principal on County bonds...**

**Monthly salaries of Bonnie Bura Sanatorium semi-monthly to pay interest and principal on County bonds...**

**Monthly salaries of Bonnie Bura Sanatorium semi-monthly to pay interest and principal on County bonds...**

**Monthly salaries of Bonnie Bura Sanatorium semi-monthly to pay interest and principal on County bonds...**

**Monthly salaries of Bonnie Bura Sanatorium semi-monthly to pay interest and principal on County bonds...**

**Monthly salaries of Bonnie Bura Sanatorium semi-monthly to pay interest and principal on County bonds...**

**Monthly salaries of Bonnie Bura Sanatorium semi-monthly to pay interest and principal on County bonds...**

**Monthly salaries of Bonnie Bura Sanatorium semi-monthly to pay interest and principal on County bonds...**

**Monthly salaries of Bonnie Bura Sanatorium semi-monthly to pay interest and principal on County bonds...**

**Monthly salaries of Bonnie Bura Sanatorium semi-monthly to pay interest and principal on County bonds...**

**Monthly salaries of Bonnie Bura Sanatorium semi-monthly to pay interest and principal on County bonds...**

**Monthly salaries of Bonnie Bura Sanatorium semi-monthly to pay interest and principal on County bonds...**

**Monthly salaries of Bonnie Bura Sanatorium semi-monthly to pay interest and principal on County bonds...**

**Monthly salaries of Bonnie Bura Sanatorium semi-monthly to pay interest and principal on County bonds...**

**Monthly salaries of Bonnie Bura Sanatorium semi-monthly to pay interest and principal on County bonds...**

**Monthly salaries of Bonnie Bura Sanatorium semi-monthly to pay interest and principal on County bonds...**

**Monthly salaries of Bonnie Bura Sanatorium semi-monthly to pay interest and principal on County bonds...**

**Monthly salaries of Bonnie Bura Sanatorium semi-monthly to pay interest and principal on County bonds...**

**Monthly salaries of Bonnie Bura Sanatorium semi-monthly to pay interest and principal on County bonds...**

**Monthly salaries of Bonnie Bura Sanatorium semi-monthly to pay interest and principal on County bonds...**

**Monthly salaries of Bonnie Bura Sanatorium semi-monthly to pay interest and principal on County bonds...**

**Monthly salaries of Bonnie Bura Sanatorium semi-monthly to pay interest and principal on County bonds...**

**Monthly salaries of Bonnie Bura Sanatorium semi-monthly to pay interest and principal on County bonds...**

**Monthly salaries of Bonnie Bura Sanatorium semi-monthly to pay interest and principal on County bonds...**

**Monthly salaries of Bonnie Bura Sanatorium semi-monthly to pay interest and principal on County bonds...**

**Monthly salaries of Bonnie Bura Sanatorium semi-monthly to pay interest and principal on County bonds...**

**Monthly salaries of Bonnie Bura Sanatorium semi-monthly to pay interest and principal on County bonds...**

**Monthly salaries of Bonnie Bura Sanatorium semi-monthly to pay interest and principal on County bonds...**

**Monthly salaries of Bonnie Bura Sanatorium semi-monthly to pay interest and principal on County bonds...**

**Monthly salaries of Bonnie Bura Sanatorium semi-monthly to pay interest and principal on County bonds...**

**Monthly salaries of Bonnie Bura Sanatorium semi-monthly to pay interest and principal on County bonds...**

**Monthly salaries of Bonnie Bura Sanatorium semi-monthly to pay interest and principal on County bonds...**

**Monthly salaries of Bonnie Bura Sanatorium semi-monthly to pay interest and principal on County bonds...**

**Monthly salaries of Bonnie Bura Sanatorium semi-monthly to pay interest and principal on County bonds...**

**Monthly salaries of Bonnie Bura Sanatorium semi-monthly to pay interest and principal on County bonds...**

**Monthly salaries of Bonnie Bura Sanatorium semi-monthly to pay interest and principal on County bonds...**

**Monthly salaries of Bonnie Bura Sanatorium semi-monthly to pay interest and principal on County bonds...**

**Monthly salaries of Bonnie Bura Sanatorium semi-monthly to pay interest and principal on County bonds...**

**Monthly salaries of Bonnie Bura Sanatorium semi-monthly to pay interest and principal on County bonds...**

**Monthly salaries of Bonnie Bura Sanatorium semi-monthly to pay interest and principal on County bonds...**

**Monthly salaries of Bonnie Bura Sanatorium semi-monthly to pay interest and principal on County bonds...**



...step on it, honey!  
**SAFeway's featuring SPECIAL MEAT BUYS!**



- CHUCK ROAST **45c**
- BEEF RIBS **73c**
- LEG of LAMB **63c**
- BONELESS HAMS **95c**

### POTATOES

- MAINE PREMIUM SIZE 5 lb. **29c**
- U. S. No. 1 - SIZE A 10 lb. sack **53c**
- NEW CROP Red Bliss 2 lb. **23c**
- PREMIUM SIZE Maine 10 lb. sack **57c**
- U. S. No. 1 - SIZE A Idaho Russets 5 lb. bulk **39c**

- Cabbage **5c**
- Celery **8c**
- Oranges FLORIDAS 5 lb. **33c**
- Oranges TEMPLES 2 lb. **19c**
- Apples RED ROMES 2 lb. **25c**
- Grapefruit FULL OF JUICE lb. **6c**
- Onions FANCY - YELLOW 2 lb. **19c**
- Lettuce ICEBERG lb. **15c**
- Carrots CLIP-TOPS lb. **10c**
- Escarole GARDEN FRESH lb. **10c**

- 2nd WEEK 10c-15c-25c VALUES!
- Scottissue 1000 SHEETS roll **10c**
- Blend O' Gold BLENDING 18 oz. can **10c**
- Lalani PINEAPPLE JUICE 18 oz. can **10c**
- Town House GRAPEFRUIT JUICE 3 18 oz. cans **25c**
- Tomato Soup Campbell's can **10c**
- Spaghetti REGULAR or THIN pkg **15c**
- Whole Beers GARNET 20 oz. can **15c**
- Tomato Sauce 2 cans **15c**
- Tomato Paste Dextino 2 6 oz. cans **15c**
- Pancake Mix AUNT JEMIMA pkg **15c**
- Golden Corn Cream Style Gardendale 2 cans **25c**
- Tuna Fish WHITE MEAT MID SEA 7 oz. can **25c**

- JANUARY BUYS**
- Garnation EVAPORATED MILK 2 tall cans **29c**
- Tomato Juice SUNNY DAWN 2 tall cans **25c**
- Ivory Soap MEDIUM SIZE 3 bars **23c**
- Quaker Oats 20 oz. pkg. **17c**
- Spry Shortening 3 lb. can **85c**
- Del Monte Corn WHOLE KERNEL 12 oz. can **18c**
- Crackers PIRATES GOLD GRAHAMS 1 lb. pkg. **29c**
- Sliced Cheese DUTCH MILL AMERICAN 1/4 lb. pkg. **30c**
- Margarine DALEWOOD 2 1 lb. pkgs. **41c**
- Wax Paper CUT RITE 125 ft. roll **25c**

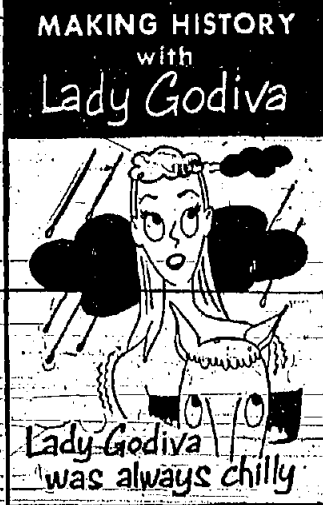
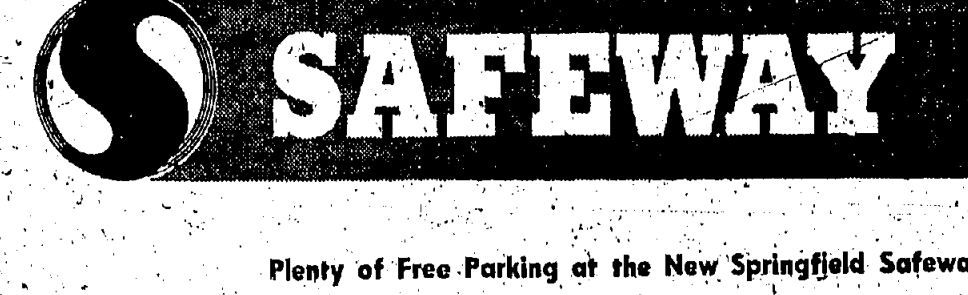

**Lady Godiva was always chilly**

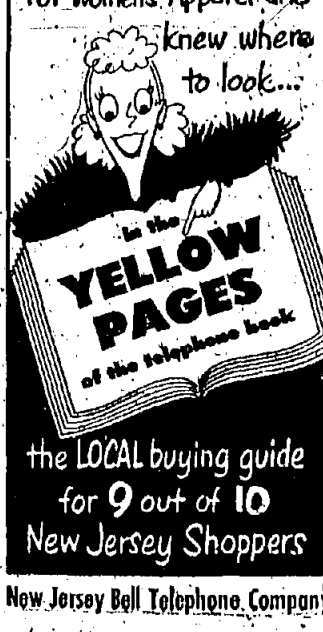

**YELLOW PAGES** the LOCAL buying guide for 9 out of 10 New Jersey Shoppers

727 MORRIS TURNPIKE, SPRINGFIELD



RHS Matmen Encounter Bound Brook; Cagers Meet Park

Linden Rips Regional JV's, Plainfield Is 52-33 Loser

Regional's junior varsity basketball team was dismantled by Linden Tuesday afternoon, 47-40, after it turned back Plainfield by 52-33, Friday night, avenging a 25-23 loss to the Cardinal Jayvees early in the season.

Tomjanick posted his highest total of the year as he led the Bulldogs to the Plainfield win. He threw 17 1/2 points.

Regional was ahead from the very beginning and turned it into a rout early. Only in the final quarter did the Queen City crew score in double figures.

Regional was ahead from the very beginning and turned it into a rout early. Only in the final quarter did the Queen City crew score in double figures.

Regional was ahead from the very beginning and turned it into a rout early. Only in the final quarter did the Queen City crew score in double figures.

Regional was ahead from the very beginning and turned it into a rut early. Only in the final quarter did the Queen City crew score in double figures.

Regional was ahead from the very beginning and turned it into a rut early. Only in the final quarter did the Queen City crew score in double figures.

Regional was ahead from the very beginning and turned it into a rut early. Only in the final quarter did the Queen City crew score in double figures.

Regional was ahead from the very beginning and turned it into a rut early. Only in the final quarter did the Queen City crew score in double figures.

Regional was ahead from the very beginning and turned it into a rut early. Only in the final quarter did the Queen City crew score in double figures.

Regional was ahead from the very beginning and turned it into a rut early. Only in the final quarter did the Queen City crew score in double figures.

Regional was ahead from the very beginning and turned it into a rut early. Only in the final quarter did the Queen City crew score in double figures.

Regional was ahead from the very beginning and turned it into a rut early. Only in the final quarter did the Queen City crew score in double figures.

Regional was ahead from the very beginning and turned it into a rut early. Only in the final quarter did the Queen City crew score in double figures.

Regional was ahead from the very beginning and turned it into a rut early. Only in the final quarter did the Queen City crew score in double figures.

Regional Drops, 2 Court Verdicts, Faces N. P'field

Roselle Park, which broke a long-standing Union County scoring record Tuesday afternoon as it routed Harrison, 103-64 at the Park, and North Plainfield are the next headchoppers for Coach Lou DeRosa's Regional basketball team.

The Bulldogs are the game's high scorer.

Regional led for the first time momentarily in the third period. Pete Witkowski dropped in two fouls with 48 seconds left to give the Bulldog quintet a 35-34 advantage, but Linden tied it, 36-34 at the three-quarter mark and rolled back into the lead to stay as the fourth can open.

The lineups: Regional JV's, Linden JV's. Scoring: Linden JV's.

Regional JV's, Linden JV's. Scoring: Linden JV's.

Regional JV's, Linden JV's. Scoring: Linden JV's.

Regional JV's, Linden JV's. Scoring: Linden JV's.

Regional JV's, Linden JV's. Scoring: Linden JV's.

Regional JV's, Linden JV's. Scoring: Linden JV's.

Regional JV's, Linden JV's. Scoring: Linden JV's.

Regional JV's, Linden JV's. Scoring: Linden JV's.

Regional JV's, Linden JV's. Scoring: Linden JV's.

Regional JV's, Linden JV's. Scoring: Linden JV's.

Regional JV's, Linden JV's. Scoring: Linden JV's.

Regional JV's, Linden JV's. Scoring: Linden JV's.

Regional-Morristown Gridiron Duel Set For 1953; Card Listed

A nine-game schedule has been prepared for the 1953 edition of Regional High's football team, it was announced last week by athletic director Bill Brown.

Morristown is the addition to the card, which this past season totalled eight contests. The Bulldogs won four, tied two, and lost

As shown by the low scores, Schellmuth put Regional ahead in the first 27 seconds, 3-0, and Judd Herman sank a one-hander to give the Bulldogs a 5-0 edge.

The box scores: REGIONAL, LINDEN. Totals, Regional, Linden.

REGIONAL, LINDEN. Totals, Regional, Linden.

REGIONAL, LINDEN. Totals, Regional, Linden.

REGIONAL, LINDEN. Totals, Regional, Linden.

REGIONAL, LINDEN. Totals, Regional, Linden.

REGIONAL, LINDEN. Totals, Regional, Linden.

REGIONAL, LINDEN. Totals, Regional, Linden.

REGIONAL, LINDEN. Totals, Regional, Linden.

REGIONAL, LINDEN. Totals, Regional, Linden.

REGIONAL, LINDEN. Totals, Regional, Linden.

REGIONAL, LINDEN. Totals, Regional, Linden.

REGIONAL, LINDEN. Totals, Regional, Linden.

Unbeaten Matmen Rout Jeff for 4th Straight Success

Regional's mat team takes on Bound Brook in its final home appearance of the 1952-53 campaign next Wednesday afternoon at 3:15 o'clock.

The Bulldogs, who have been given the favorite role, will chalk up victory number five if the experts are correct.

Dan Frezza, 105-pounder, Sal Amato, 136-pounder, and Mike Sandusky, heavyweight, are the three top wrestlers in the Crusader camp.

Thompson and Nadasdy scored fully over Jefferson opponents Monday afternoon.

In between Wray Bailey, Irtche Scorsie and George Schwarz won by decision.

Paul Jordan and Don McKinnic lost to Coach Dave Pavlin's men.

The summary: 105 pounds-D. Thompson, Regional, defeated Blake, fall (2:30).

136 pounds-Sal Amato, Regional, defeated Nadasdy, decision (2-1).

147 pounds-Mike Sandusky, Regional, defeated Dabrowski, decision (2-0).

160 pounds-Jefferson, defeated Jordan, decision (2-2).

175 pounds-D. Thompson, Regional, defeated Scorsie, Regional, decision (2-0).

Heavyweight-Nadasdy, Regional, defeated Payne, fall (4:44).

Regional's mat team takes on Bound Brook in its final home appearance of the 1952-53 campaign next Wednesday afternoon at 3:15 o'clock.

The Bulldogs, who have been given the favorite role, will chalk up victory number five if the experts are correct.

Dan Frezza, 105-pounder, Sal Amato, 136-pounder, and Mike Sandusky, heavyweight, are the three top wrestlers in the Crusader camp.

Sports In The Sun

The Death of One-Half and the Birth of One

It seems that the biggest news dealing with a sport breaks during the off-season. Accordingly, the latest exploit of the National Collegiate Athletic Association is no exception.

That body outlawed free substitution in college ball and the move has created widespread furor in the coaching ranks, for it means the end of the two-plateau game.

The rule says a player who is removed from the game during the first and third quarters may not return during that period.

It has completely banished the plateau system, whereby one group of eleven men play offensive ball and another eleven play defense exclusively.

Unfortunately, or fortunately, depending on which side you happen to be, the rule will not apply to the high school for this year, at least.

All of which brings us to the present basketball "one-and-one" rule, which seems to us to be pointless. The thing that puzzles your columnist is that it has not already been withdrawn by the court solons.

The decree awards a player a second chance to make a free-throw in the event he misses his first opportunity. Of course two shots are automatic in the case of a foul committed in the act of shooting and all fouls draw two throws in the final three minutes.

We noticed recently that many referees are taking a liking to the rule, so maybe it's here to stay. The officials who favor the rule explain that the players are not relying on the second shot, but instead, they are making the initial effort.

We understand the rule is to eliminate the excess fouling. How the rule does—or is supposed to do—it is beyond us.

CHOR FEATURES SERVICE The Princeton Seminary Choir will pay a visit to the Presbyterian Church on February 22 at the Sunday morning service of the congregation, beginning at 11 a. m.

Hold Over LOEW'S NEWARK MILLION DOLLAR MERMAID

BOX OFFICE OPEN DAILY 10 A.M. TO 10 P.M. PAPER MILL PLAYBOURNE

High Button Shoes OPENS NEXT MONDAY

1 Married an Angel Tickets Krage's, Dan's, All Agencies

RENTALS WANTED UNFURNISHED APT. WANTED

HOUSE WANTED TO RENT

APARTMENT WANTED

FOR SALE

HELP WANTED MALE

EMPLOYMENT WANTED

APARTMENT WANTED

FOR SALE

HELP WANTED MALE

EMPLOYMENT WANTED

APARTMENT WANTED

LEGAL ADVERTISEMENT

LEGAL ADVERTISEMENT

LEGAL ADVERTISEMENT

LEGAL ADVERTISEMENT

LEGAL ADVERTISEMENT

LEGAL ADVERTISEMENT

LEGAL ADVERTISEMENT

LEGAL ADVERTISEMENT

LEGAL ADVERTISEMENT

LEGAL ADVERTISEMENT

LEGAL ADVERTISEMENT

LEGAL ADVERTISEMENT

LEGAL ADVERTISEMENT

LEGAL ADVERTISEMENT

LEGAL ADVERTISEMENT

LEGAL ADVERTISEMENT

LEGAL ADVERTISEMENT

LEGAL ADVERTISEMENT

LEGAL ADVERTISEMENT

LEGAL ADVERTISEMENT

LEGAL ADVERTISEMENT

LEGAL ADVERTISEMENT

COMMUNITY A Walter Reade Theatre South St. Morristown

DORIS DAY - RAY BOLGER

April in Paris

HARRISON LEE PALMER

LIBERTY ELIZABETH T. 9295

"PONY SOLDIER"

"CAIRO ROAD"

Announcing CHRYSLER'S NEW YORKER DE LUXE Club Coupe

RKO PROCTORS NOW STRIKE UP THE BAND

STARS AND STRIPES FOREVER

CLIFTON WEBB BORN IN SADDLE

LEGAL ADVERTISEMENT

**MINUTES OF MEETING OF THE UNION COUNTY BOARD OF CHOSEN FREEHOLDERS, HELD ON THURSDAY, JANUARY 22, 1953**  
Regular meeting of the Board of Chosen Freeholders of Union County was held at the Court House, Elizabeth, N. J., on Thursday, January 22, 1953.

Director Dudley presiding. Roll call showed the following members present: Freeholders: Herlich, Hirsch, Schedel, Valentine and Director Dudley. Absent: Freeholder: Pennell. Also present: County Attorney Ward, Asst. County Attorney Bauer, County Supt. of Public Works Conroy, County Engineer Metzger, County Treasurer Peterson and Asst. County Supt. of Bonds Tomaulo.

Following communications were received & ordered filed:  
Supt. Wright & Measures, advising there were no 1952 solid fuel or poultry licenses or plates issued during December.

Wright, Long & Co., advising the number of free days treatment rendered by the Hospital to patients of the County during the year ending Nov. 30, 1952, was referred to Finance Committee.

Bonnie Burn Sanatorium—Resolving resolution granting bonus to their employees.  
Annual report of the County Physician was received & filed.  
Report of the Finance Committee, acting for the Annual Amount to be paid to each Hospital for free days treatment, was received & filed.

Following resolutions were introduced and moved for adoption:  
(1)—Freeholder Benninger for Road & Bridge Committee appointing permanently Alfred Orndt and Webster Mosell in the Road Dept. as Equipment Operators at \$14.00 per day both effective Jan. 1, 1953, was on roll call unanimously adopted.

(2)—Freeholder Herlich for Finance Committee authorizing County Treasurer to pay monthly to the Hospital—\$25.00 per month for free days treatment, was on roll call unanimously adopted.

(3)—Freeholder Herlich for Finance Committee, approving personnel actions in various departments, was on roll call unanimously adopted.  
Freeholder Benninger at this time made a motion that Director Dudley take the necessary steps to thank Miss Marion Keeley, a former member of the Board of Managers of the Burn Sanatorium and Lucia Pendick, a former member of the Board of Trustees, for their years of service to the County. He also asked the Director to bring forward a resolution awarding in his honor County Attorney Clarence Ward, as a member of the Board of Managers of Bonnie Burn Sanatorium.

Mayor Bierschmeyer appeared before the Board and recommended that the Board accept his resignation as a member of the Board of Managers of Bonnie Burn Sanatorium and restate Miss Marion H. Keeley in his place.  
Director Dudley thanked Mayor Bierschmeyer for his offer and referred the matter to the Committee of the Whole.

There being no further business to be considered and the motion of Freeholder Benninger, duly seconded by Freeholder Herlich, Director Dudley declared the Board adjourned. Next Regular meeting—Thursday, January 29, 1953 at 1:30 P.M.

MICHAEL F. KEELY,  
Clerk of the Board.

**AN ORDINANCE SUPPLEMENTING AN ORDINANCE ENTITLED "AN ORDINANCE PROVIDING FOR THE REGULATION AND CONTROL OF THE PARKING OF VEHICLES IN CERTAIN SECTIONS OF THE TOWNSHIP OF SPRINGFIELD AND PROVIDING PENALTIES FOR THE VIOLATION THEREOF," AS AMENDED, JUNE 11, 1947, AS AMENDED.**

BE IT ORDAINED by the Township Committee of the Township of Springfield in the County of Union and State of New Jersey, as follows:  
1. That an Ordinance entitled "An Ordinance providing for the Regulation and Control of the Parking of Vehicles in certain streets in the Township of Springfield and providing penalties for the violation thereof," adopted June 11, 1947, as amended by the addition between Section 2 and Section 3, which shall read as follows:

"Section 2. It shall be unlawful to park any vehicle along the easterly side of South Springfield Avenue between the intersection of Mountain Avenue and Milltown Road.  
2. This supplement shall take effect 10 days after passage and publication, according to law and approval of the same by the Director of Motor Vehicles of the State of New Jersey.

ATTEST: My commission expires January 15, 22. Fees: \$13.20  
NOTICE TO CREDITORS  
ESTATE OF WENDEL W. WATKINS, Deceased.  
Pursuant to the order of CHARLES A. OTTO, JUDGE of the County of Union, made on the thirtieth day of January A.D. 1953, upon the application of the undersigned, as Executor of the estate of said deceased, notice is hereby given to the creditors of said estate to exhibit their claims and demands against the estate of said deceased within six months from the date of said order, or they will be forever barred from presenting or recovering the claims against the estate of said deceased.  
WENDEL W. WATKINS, Executor.

ROSPOND & ROSPOND, Attorneys  
11 Commerce St.  
Newark, N. J.  
Dated: Jan. 22, 1953. Fees: \$9.00

**AN ORDINANCE DESIGNATING THE SPRINGFIELD FIRST AID SQUAD, INC. AS THE OFFICIAL FIRST AID OR RESCUE SQUAD OF THE TOWNSHIP OF SPRINGFIELD.**

BE IT ORDAINED by the Township Committee of the Township of Springfield, in the County of Union and State of New Jersey, as follows:  
1. Pursuant to the provisions of the Revised Statutes of the State of New Jersey, R.S. 17:27, the SPRINGFIELD FIRST AID SQUAD, INC., is hereby designated and constituted as the official first aid and rescue squad of the Township of Springfield.

2. Any ordinance inconsistent with the foregoing ordinance are hereby repealed.  
3. This ordinance shall take effect immediately upon publication, after final passage, in accordance with law.

Y. BIRONOHE II, Worthington, do hereby certify that the foregoing ordinance was introduced for first reading at a regular meeting of the Township Committee of the Township of Springfield in the County of Union and State of New Jersey, held on Wednesday, January 14, 1953, at 8 P.M., at which time and place any person or persons interested therein, will be given an opportunity to be heard concerning such ordinance.  
Y. BIRONOHE II, WORTHINGTON, Township Clerk.  
January 15, 22. Fees: \$11.50

The absent, the European cousin to the American blanch, lives on leaves and twigs while the blanch is a grazing animal.

# BIG SAVINGS—TOP QUALITY BEEF

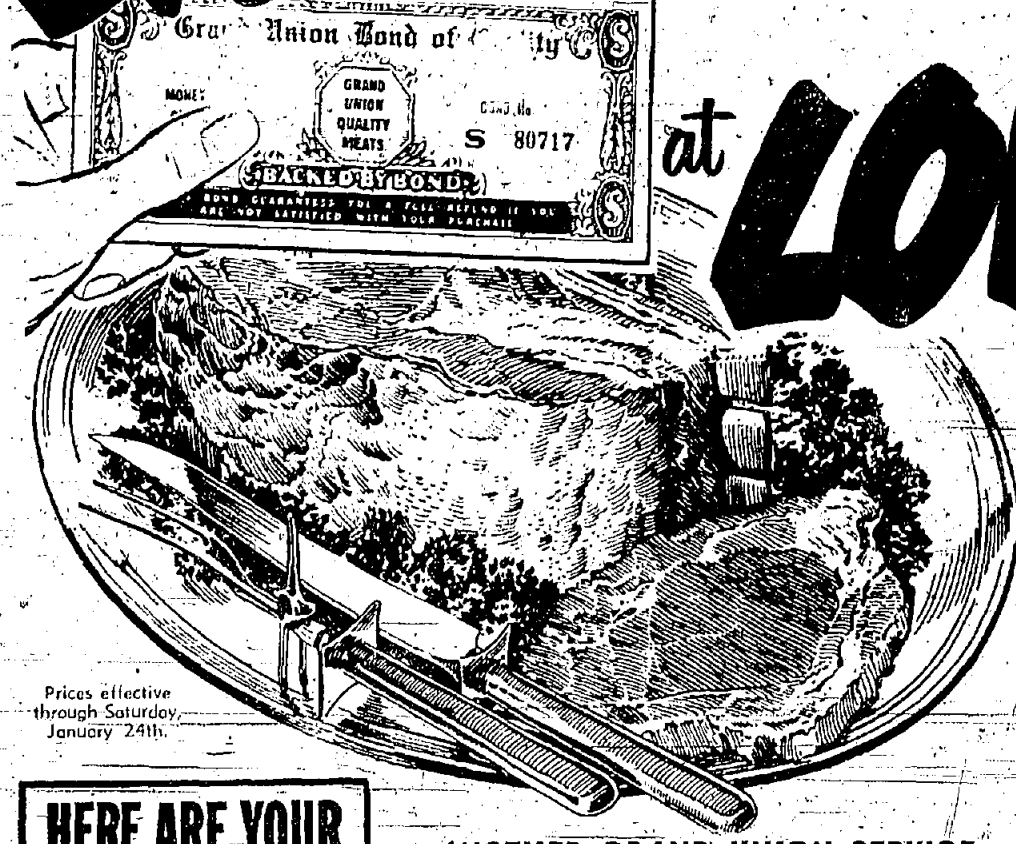

Prices effective through Saturday, January 24th.

**HERE ARE YOUR favorite GRAND UNION CHECKERS**  
Our customers have voted for their favorite checker based on friendliness, accuracy and efficiency. The votes were counted, and, in a very close contest, here are the winners:

**DOLORES TAMBURRI**  
476 BROADWAY  
NEW YORK CITY

**DOT NILES**  
BURLINGTON  
VERMONT

**GEORGIANNA ESSING**  
POMPTON LAKES  
NEW JERSEY

**MARION CORNELL**  
PAINTED POST  
NEW YORK

**ROSE FOGASCIER**  
FAIRLAWN  
NEW JERSEY

**Mazola**  
Salad Oil  
pint 35¢ quart 67¢

**NEW! DIFFERENT! Full Flavor Coffee Bags**  
Makes Individual Cups Of Coffee  
24 bags to the jar  
**69¢**

**COLGATE DENTAL CREAM**  
GIANT SIZE 47¢ ECONOMY SIZE 63¢

"BACKED-BY-BOND"

at **LOWER PRICES**  
AT **GRAND UNION**

STOCK YOUR FREEZER TODAY AT THESE LOW-LOW PRICES!

**RIBS OF BEEF** 7 Inch Cuts lb. **69¢**  
**POT ROAST** Boneless Chuck lb. **59¢**

U. S. Government Graded — Prime and Choice

**HINDS OF BEEF** Choice Avg. Wght. 170 lbs. lb. **65¢**

Another Grand Union Service  
Freezer Buys on Wholesale Cuts  
Prepared and Wrapped to Your Specifications  
At No Extra Cost

You receive the following retail cuts: Sirloin Steak, Porterhouse Steak, Round Steak or Roast, Top Sirloin Steak or Roast, Boneless Rump Roast, Eye Round Steak, Flank Steak, Ground Round, Ground Beef, Kidneys, Suet and Bones.

**GRAND GROCERY VALUES**  
**GREEN GIANT PEAS** 2 17 oz. cans **37¢**  
**RIALTO TOMATOES** 2 17 oz. cans **25¢**  
**Pineapple Juice** Grand Union 46 oz. can **25¢**  
**Cherries** Kitchen Garden 19 oz. can **29¢**  
**Nestle's Cocoa** Eveready 1 lb. tin **49¢**  
**Saltines** Premium, Nabisco 1 lb. pkg. **23¢**  
**Hi-Ho Crackers** Sunshine 1 lb. pkg. **33¢**  
**Chee-Zee** Cheese Food 2 lb. loaf **79¢**  
**Minestrone** Soup Progresso 2 20 oz. cans **39¢**  
**Dog Food** Snappy 3 1 lb. cans **25¢**

**FRESH EGGS** Quality Large 30 doz. **69¢**  
**SNOW CROP FROZEN FOODS**  
**Orange Juice Concentrate** 2 6 oz. cans **29¢**  
**Spinach** Chopped or Leaf 14 oz. pkg. **21¢**  
**Peas** 2 12 oz. pkg. **37¢**  
**Broccoli Spears** 10 oz. pkg. **25¢**  
**Green Beans** Cut or French 10 oz. pkg. **21¢**  
**Blended Juice** 2 6 oz. cans **29¢**  
**Peas & Carrots** 2 10 oz. pkg. **39¢**  
**Brussel Sprouts** 10 oz. pkg. **23¢**  
**Wheat Germ** 12 oz. jar **28¢**  
**Cheese Sandwiches** 3 oz. pkg. **23¢**  
**Wax Paper** 12 1/2 fold roll **23¢**  
**NANCY LYNN**  
**Cheese Bun Cluster** Package of 6 **25¢**  
**Lima Beans** Forthok 10 oz. pkg. **27¢**  
**Diced Potatoes** 16 oz. pkg. **19¢**  
**Grape Juice** 6 oz. can **21¢**  
**Grapefruit Juice** 2 4 oz. cans **25¢**  
**Orangeade** 2 4 oz. cans **35¢**  
**Star-Kist Tuna Fish** Light Meat Solid Pack 7 oz. can **38¢**  
**Spry Shortening** 1 lb. can **31¢** 3 lb. can **85¢**

**FRESH FRUITS and VEGETABLES**  
YOUR BEST BUY FOR FRESH JUICE!

**FLORIDA ORANGES** Sweet, Juicy 5 lb. bag **29¢**  
**Washed Spinach** Ready-to-Cook 12 oz. cello. pkg. **19¢**  
**New Cabbage** Firm, Crisp, Full-Flavored lb. **5¢**  
**Escarole** The "Heart" of the Salad 2 lbs. **19¢**  
**Pascal Celery** Crisp, Tender, Delicious bunch **15¢**  
**Cole Slaw** Fresh, Crisp 8 oz. cello. bag **15¢**  
**Tossed Salad** Full of Vitamins 8 oz. cello. bag **17¢**

**Silver Dust** Granulated large 28¢ giant 55¢  
**Surf** Detergent large 29¢ giant 57¢  
**SweetHeart Soap** For Your Beauty Bath 3 reg. 22¢ 4 bath 43¢  
**Ivory Soap** Pure and Mild 4 personal 21¢  
**Octagon Cleanser** can 10¢  
**Breeze** large pkg. 30¢ giant pkg. 59¢  
**Mony Household Uses** 20 Moly Team Borax 1 lb. pkg. 18¢  
**Cleans Dirty Hands** 2 regular 19¢  
**Lava Soap** 2 regular 19¢

**HALO SHAMPOO** GIANT SIZE 57¢ ECONOMY SIZE 89¢  
**PALMOLIVE BRUSHLESS SHAVE CREAM** 5 oz. 47¢  
**VASELINE PETROLEUM JELLY** #1 JAR 15¢ #2 JAR 25¢  
**VETO CREAM DEODORANT** 4 2oz. 25¢ 70oz. 39¢  
**LUSTRE CREME SHAMPOO** 1 3/4oz. 53¢ dozs. 1.00

**ROUND STEAK** Boneless Top, Prime and Choice lb. **89¢**  
**SHORT RIBS OF BEEF** Lean, Meaty lb. **49¢**  
**BEEF LIVER** Tender, Young Steer, Sliced lb. **69¢**  
**CHUCK STEAK** Center Cut, Prime and Choice lb. **49¢**  
**STEWING BEEF** Boneless Neck, Pre-diced lb. **69¢**  
**SMOKED TONGUE** Mild Cure, Short Cut lb. **53¢**

**GROUND BEEF** Delicious — Fresh — Regular lb. **45¢**  
**SHRIMPBURGERS** Pre-Cooked, Heat and Serve 6 oz. pkg. **59¢**

**GRAND UNION FEATURES NATIONAL DRUG PRODUCTS**

**NEW! A FABULOUS HAND CREAM BY TRUSHAY**  
Special Introductory Offer  
49¢-size Trushay Hand Cream PLUS 49¢-size Trushay Hand Lotion  
FULL VALUE 98¢  
BOTH ONLY **69¢** plus tax

**WORLD'S LARGEST-SELLING CHLOROPHYLL TOOTH PASTE**  
**Chlorodent**  
Clean Fresh Mouth All Day Long!

**Up to 5 times more active chlorophyll!**  
PROOF! The rich green on brush is proof of active chlorophyll!  
**Chlorodent** LARGE SIZE 43¢ GIANT SIZE 69¢  
water-soluble chlorophyll

**COLGATE RIBBON DENTAL CREAM**  
**HALO SHAMPOO**  
**PALMOLIVE BRUSHLESS SHAVE CREAM**  
**VASELINE PETROLEUM JELLY**  
**VETO CREAM DEODORANT**  
**LUSTRE CREME SHAMPOO**  
**GRAND UNION FOOD MARKETS**

**ALL GRAND UNION MARKETS OPEN FRIDAY UNTIL 9 P.M.**  
SUMMIT, 24 DeForest Avenue UNION, 1046 Stuyvesant Avenue