

Springfield Public Library
1111 Street
Springfield, N.J.



KNOW YOUR TOWN—Mayor Albert G. Binder accepted first copy of the publication on Springfield, prepared by the League of Women Voters, from Mrs. Mary Gerstman, President of the Local League, with Mrs. Jean Adell, chairman of the publications committee, at the right, and Magistrate Henry C. McMillen, left, looking on. Those who have had an opportunity to examine the text matter of the book are very enthusiastic in their commendation and there is already a very active sale of the publication. It is one of the most interesting and well-prepared books of its kind, containing a wealth of information regarding Springfield and should serve as the means of "selling" the Township. Copies of this fine book can now be purchased at any of the following places in Springfield: The Public Library, Park Drugs, Beacon Hill, Springfield Drugs, Kay's Stationery, Marcel's, Anderson's on South Springfield Avenue, Towne Coffee Shop, and the Springfield Sun.

School Board Sees Need for New Building

All over the nation there is an awareness of the problem of the schools, with the overcrowding the rule rather than the exception, and Springfield is planning to meet the situation with a special survey and expansion program.

A statement made public yesterday by the Springfield Board of Education on the problem follows: "The extensive building being done here in Springfield has made it necessary to review the situation in our own community. Last February, at the request of the Board of Education, the P.T.A. conducted a survey of the pre-school children in town. Later in the spring the Board appointed a Special School Expansion Committee with Bryant Haas as chairman, to look into the possible future size of our school population, based on the pre-school survey and on an allowance for increase due to new construction.

"This committee met with the planning board to ascertain what is being planned in the way of building through 1958. Making the customary allowance of 1 1/2 children per new family unit, and adding this to the pre-school figures and the present school enrollment, the committee estimated the enrollment for the lower grades through 1960 and for the upper grades through 1965.

Enrollment increase. "At the present time the school enrollment is 1,373, which is 98 (Continued on Page 4)

Murphys Win Reversal Of Court Order

The Murphys—Mr. and Mrs. Eugene F. and their 12-year-old son, Clifford, are not going to be evicted from their home on Morris Avenue, and Mr. Murphy has been relieved of the threat of a jail sentence, due to the efforts of their attorney, H. Lee Sarokin.

Mr. Sarokin made a formal request to the Springfield Municipal Court to permit the Murphys to remain in their home until November 1. The order was granted on the grounds that the proper legal procedure had not been followed in the original proceedings and that the court was without jurisdiction to convict and sentence Mr. Murphy.

Woman's Club To Hold 1st Meeting

The Springfield Woman's Club will hold its first meeting of the season next Wednesday, October 5, at 8:15 p.m. in the James Caldwell School, with Mrs. Edwin G. Davenport presiding.

Dr. Houston Peterson, professor in the Department of Philosophy at Rutgers University, will address the clubwomen using as his topic "Manners and Morals in Our Day." Dr. Peterson, widely known as a public lecturer, author and philosopher, appears from time to time on such radio programs as American Town Meeting, People's Platform, Author Meets the Critics, and Leave It to the Girls. As an author he has gained widespread acclaim. His books include "Havelock Ellis, Philosopher of Love," "The Melody of (Continued on Page 4)

Colantone Marks 30th Year Of Business In Springfield

John Colantone, who has watched Springfield grow ever since it was "just this high" is celebrating his 30th anniversary this week as the proprietor of the shoe shop, bearing his name, at 245 Morris Avenue.

Mr. Colantone opened his shop—and he started with a few pairs of shoes—but great faith in the future of Springfield—across the street from where he is now located, the store now occupied by the Pace Setter. That was in 1925, and John's smiling service and his eagerness to please customers soon built up a patronage, many of whom still come to his Morris Avenue shop.

In 1927 he moved across the street to the building Colantone's Shoe Shop now occupies, a modern, well equipped and well stocked store. As part of celebrating his 30th anniversary, Colantone will offer accounts and savings on his entire stock.

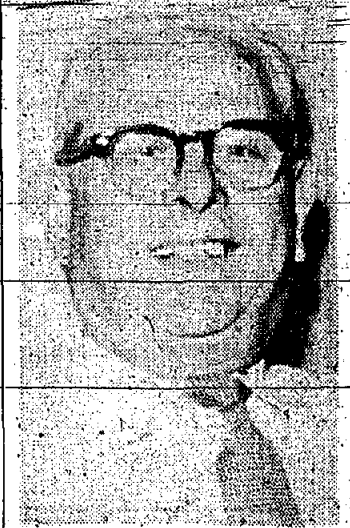

John Colantone

John wasn't certain about the other places of business on Morris Avenue when he first started in business but he said he knows the Lichtenstein drug store was operating and there was a grocery store and hotel but he couldn't remember the names. "Trolley cars were running those days on Morris Avenue and you could tell by the crowds that some day Springfield would be a big town—and it's now on its way."

Real Estate Deals Charged to Township Committee Members

GOP Asks Support for Candidates on Record

Psychologist To Address PTA Group



E. James Jan Tausch

"Meet Your School Psychologist" will be the topic of the first meeting of the pre-school section of the P.T.A. on Monday evening, October 3, at the Florence Gaudineer School cafeteria. This is an opportunity for parents to learn why it is so necessary to have a school psychologist and the services he offers.

E. J. Jan Tausch, the discussion leader, is not only Springfield school psychologist and director of reading, but is also Director of the Reading Clinic at Newark State Teachers College and a member of the faculty. During the summer he directs a children's camp in Vermont.

Mr. Jan Tausch writes for Collier's Encyclopedia and is the author of several articles for educational journals. "At present he is studying for his doctor's degree at Rutgers University. He is married and has one daughter. Before coming to Springfield, he was Director of Guidance in the Union schools and also an instructor of Psychology at Western Electric Adult School.

A special invitation is extended to fathers since all programs this year were planned for the interest and guidance of both parents. Refreshments will be served.

For further information telephone Mrs. David T. Stamelman, chairman, MI. 6-5973.

Big Increase In Number of Votes Here

Registration of new eligible voters has been so great that there are signs that Springfield may have a record vote in the forthcoming elections. The exact figures aren't available but Mrs. Eleonore Worthington reported that her office has been busy ever since the registration of new voters started and, on one evening recently, 45 new votes were added to the Springfield list.

The coming elections promise to be interesting enough to bring out a great number of voters, chief interest locally being the contest for the two vacancies on the Township Committee. The Democratic candidates, Francis J. Keane and Irwin Weinberg, will have the top position on the voting machines which, according to some political observers, is a great advantage. They are also conducting a very aggressive campaign to register many of the newcomers to Springfield.

The Republican candidates, Raymond Forbes and Frederick A. Handville, have the backing of a united Republican organization and are running on the record of the current Township administration.

The Springfield Republican party, in presenting its two candidates, Fred A. Handville and Raymond V. Forbes, for election to the Township Committee in November, has decided upon a policy of outlining its accomplishments as the best indicator of what it can do in the future for the advancement of the best interest of all of the people of Springfield.

On Thursday, Sept. 22, 1955, many citizens were forced to attend a Board of Adjustment meeting at Town Hall to protect our property rights. We know that recently this Town adopted a master comprehensive zoning plan and our taxes paid for a private expert's survey which culminated in the adoption of this plan.

Despite our being told that the area in the vicinity of South Springfield and Hillside avenues was to remain residential, we are now faced with a proposed business use on the corner of So. Springfield and Hillside avenues. This area is conspicuous by the size and quality of its one family residences. Because of the desirability of the area, many people had tried to buy the land on the corner of South Springfield and Hillside avenues for the purpose of building a one-family house.

In order to build stores on this corner, the applicant for a variance, will have to build his stores to the street-line on both Hillside and So. Springfield avenues, thereby blocking existing one-family homes and further adding to the existing hazardous traffic of this intersection.

The worst thing about this spot zoning is that a business use in this area will open up the entire property to the north for possible business use. Is it significant that the Acting Magistrate appeared before the Board of Adjustment on behalf of the applicant?

Is it further significant that a member of the Township Committee was involved in the sale of the land on So. Springfield and Hillside avenues and has come into this area and interfered that we citizens could do nothing in opposition to this proposed business use?

What's happened to our rights, are they being sacrificed because a 5% Real Estate Commission is involved.

Arthur B. MacMahon, 165 So. Springfield Ave.

Girl Scouts Building Committee in Conference

Mrs. Charles Frey, Building Chairman, met with Township Committee member R. Handville and Springfield Girl Scout President, Mrs. Thos. Doherty, the Vice President, Mrs. Wm. Degenerhardt, the Treasurer, Mrs. Carl Ledig and Mrs. A. Pancani, who so kindly agreed to serve on the Girl Scout Little House Building Committee as architect last Monday evening. The meeting covered discussion for the negotiation of the parcel of Township owned land near Rose Ave. fronting Mountain Ave. for the erection of a badly needed meeting place for local Brownies and Girl Scouts.

This strip of wooded area is ideal for typical outdoor activities, nature study, cook-outs and camping experience dear to the heart of every girl scout and the committee is very enthusiastic over the prospect of a building in the near future.

Mr. Pancani and Mrs. Frey visited the Cranford Girl Scout Little House which was formerly a barn converted into an attractive building overlooking the river. Much of the labor involved in reconditioning this building was donated by scout minded citizens and fathers and there is no limit to what can be done for Springfield Girl Scouts once the project gets under way.

The strip of land which the organization is hoping to get from the town requires considerable fill and the Girl Scouts are making an appeal at this time, for offers for clean fill. Once the plans are approved it will facilitate the building project. Offers for clean fill can be directed to the Township Engineer, Mr. Alfred W. Swenson at Millburn 6-5804, and will be deeply appreciated by the Girl Scout organization.

For the past 10 years the Girl Scout organization has diligently allocated funds from the Strawberry Festival and Cookie sale toward this goal of a Little House. The proposed building will soon take form in the architect's capable hands as soon as the Township committee formally deeds the land to the Girl Scout organization. The committee feels confident that the town of Springfield will back the building project because the interest of the youth of the town will be served.

Regional Girl Is Selected

F. E. A. Queen



PAT PRINCE

Sixteen-year-old Pat Prince of Hillside Avenue, Springfield, was chosen queen of the Northeastern New Jersey Future Farmers of America Fair held last Friday and Saturday at Regional High School.

After defeating seven of her schoolmates for the honor of representing the Regional F.F.A. Chapter, Pat was unanimously chosen as queen over her competitor, Nancy Calligarl of Paterson. Nancy represented the Robert J. Potter Chapter of the Paterson-Central High School at Paterson.

By winning her title, Pat has been chosen by the Future Farmers as their entry in the Phil Alampi, N.B.C. Farmer's Daughter Contest, which is being sponsored by the National Broadcasting Company.

Because of her farm background, as the daughter of one of New Jersey's best farmers, and because of her many extra-curricular activities, the Future Farmers feel quite certain that Pat will win the Favorite Farmer's Daughter Contest as easily as she did the title of Queen of the Regional Fair.

In addition to witnessing the contest for the Fair Queen, the more than 700 Fair spectators had the opportunity to inspect many educational and agricultural exhibits as well as numerous prize (Continued on Page 4)

Regional Girl Is Selected

F. E. A. Queen

The Township Committee now produces a four to one vote on a great number of controversial matters with Vincent J. Bonadies and his supporters are asking for the election of Keane and Weinberg so that the control can be taken out of the hands of the present administration.

Charges, in a statement released this week, deal with alleged real estate dealings by members of the immediate Township Committee, naming Township Committeeman Charles Remlinger, Township Committeeman Eugene F. Donnelly, Tax Assessor Wilbert Laying as having been active in negotiations and sales of property in Springfield. The Keane-Weinberg supporters announce that there is a long list of more charges being prepared which, they say, will be released in the next few weeks.

"Springfield must clean house," says the statement this week. Mr. Bonadies could not do it with his lone vote but give him two more men and Springfield will get a brand new deal. We will clean out those who don't belong."

"Springfield is sick-nauseated by what's going on behind closed doors in the Township," said Mr. Keane-one of those seeking to fill the two vacancies on the governing body, "and the only solution is to drive them from power."

"The Township has been in a state of ferment, irate citizens (Continued on Page 4)

Port Authority Man To Speak To Lions

Albert Kiser, first Vice-President and chairman of the Program Committee, has made arrangements for a very interesting program tomorrow evening at the regular Lions Club meeting at Orchard Inn.

According to Mr. Flemer, Mr. Warren H. Goodman of the Aviation Division of the Port of New York Authority, a native New Yorker who has been active in the field of aviation for over 14 years as a pilot and writer, will address the Club.

Mr. Goodman is a native of Brooklyn and a graduate of Brooklyn College and the Graduate School of Duke University. He enlisted in Naval Aviation in 1941 and was commissioned an officer in the Marine Corps the following year. He served in the South Pacific as the pilot of a torpedo bomber and as an operations officer and was awarded a Distinguished Flying Cross. Upon his return from combat duty he was assigned to duty as Aviation Historian of the Marine Corps and Aviation Editor of the Marine Corps Gazette.



MECHANIZED POST OFFICE—To ease the burden of extra-heavy mailbags, the Springfield Post Office is experimenting with the above pictured innovation—a wheeled cart for holding the heavy load. Lou Pezinger, who wears out his shoe leather along a long mail route from Evergreen Avenue, and along Meisel Avenue and Milltown Road thinks the idea is fine.



Publisher - SAM O. SAROKIN
Associate Publisher & Editor - JULIAN SAROKIN
TELEPHONES:
Millsboro 6-5000
Murdock 6-7444

Keane and Weinberg Well Qualified Say Supporters

J. Leo Moran, City Chairman and member of the campaign committee supporting the candidacy of Francis J. Keane and Irwin Weinberg for places on the Township Committee in the November elections, points out that the significant thing about both candidates is their intimate knowledge of municipal function.

St. James To Hold Musical Review

The resounding success of the first St. James Musical Review last year has served as an inspiration to make the second annual show an even bigger and better hit. The show will be held on Friday and Saturday evenings, November 18th and 19th and on Sunday afternoon November 20th in the auditorium of St. James Church.

Graduate Officers Course
Second Lt. Robert S. Johnson, 23, son of Swan A. Johnson, 445 Morris ave., recently was graduated from the 14-week officers' basic course at The Engineer School, Fort Belvoir, Va.

MR. ROBERT'S House of Hair Fashion
80 Morrison Road
Springfield
Millburn 4-4932

Starts at Columbia

Howard L. Mason of 71 Tooker avenue, a graduate of the Jonathan Dayton Regional High School here, will be among the 850 new members of the Class of 1959 who took their first plunge in college life last Sunday at Columbia University.

CHURCH SERVICES

ST. JAMES' CHURCH
Springfield
Sunday Masses:
8 a.m.
9 a.m.
10 a.m.
11 a.m.
12 Noon

FIRST CHURCH OF CHRIST
SCIENTIST
292 Springfield Avenue
Summit, N. J.
11 a.m. Sunday Service
11:30 a.m. Sunday School

MILLBURN BAPTIST CHURCH
Rev. R. F. Bisteman
9:45 a.m. - Church School
Morning - "Gods That Fall"
Evening - "Men That Creep"

BAHAI WORLD FAITH
Fire-side chats every Friday evening at 8 p.m. at home of Mr. and Mrs. C. C. Jones, 147 Satter Street, Springfield.

ST. STEPHEN'S EPISCOPAL CHURCH
Millburn & Springfield Parks
Main Street, Millburn
Rev. Hugh W. Dickinson, Rector

TEMPLE SINAI
Summit
Reform Jewish
Worshipping at Community Church
Springfield and Walden Avenues

FIRST PRESBYTERIAN CHURCH
Morris Avenue at Main Street,
Springfield, New Jersey
Bruce W. Evans, Minister

First Church of Christ, Scientist
292 Springfield Avenue, Summit, N. J.
A branch of THE MOTHER CHURCH THE FIRST CHURCH OF CHRIST, SCIENTIST in Edison, N.J.

Carteret
NURSERY SCHOOL & KINDERGARTEN
Mt. Pleasant and Prospect Avenues, West Orange, N. J.
Boys and Girls - 2 to 6 years of age

Representing over two hundred years of faith and service in the community, we invite you to work and worship in the following:
9:30 a.m. Church School
Classes for all ages at the age of 3 years. Classes meet in both the Chapel and the Parish House under expert leadership.

Next Week
Monday 8:30 p.m. Buffet Supper of the Men's Club. Speaker will be the Rev. Gordon Wiles.

THE METHODIST CHURCH
Main St. and Academy Green
Springfield
Rev. W. N. Barr, Organist
Mil. 6-1895

SUNDAY SCHEDULE: OCT. 2
8:30 and 11 a.m. - Graded classes in the Sunday School for all boys and girls from 3 years of age and up.

THE BAHAI WORLD FAITH
Fire-side chats every Friday evening at 8 p.m. at home of Mr. and Mrs. C. C. Jones, 147 Satter Street, Springfield.

THE BAHAI WORLD FAITH
Teaches:
"True faith is no mere acknowledgment of the unity of God, but rather the living of a life that will manifest all the perfection and virtues implied in such belief."

Take it from the Cricket
On the hearth
Our Winter-Wonder. FUEL OIL means BETTER living

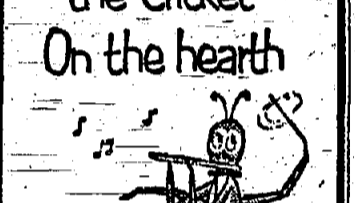

UNION COUNTY LUMBER CO.
191 Mountain Ave.
Springfield, N. J.
Millburn 6-0115
Associate Owner...
Fuel Oil Supply

WEDNESDAY, October 5-8 p.m. Prayer and Bible Study at the Chapel.
THURSDAY, October 6-8:45 a.m. Rev. Achey will speak over Radio Station WAWZ, 1360 Kc.
Visitors are welcome at all services at the Chapel.

MOUNTAINSIDE UNION CHAPEL
Thursday, Sept. 29-8 p.m. Choir rehearsal at the Chapel.
Sunday, October 2-8:45 a.m. Rally Day Service in the Sunday School.

FIRST BAPTIST CHURCH
Colonial Ave. and Throton Ter.
Union, N. J.
Rev. Kenneth A. Dalton, Minister
Thursday, September 29
8:30-4:15 and 4:15-8 p.m. - Junior choir rehearsal; 7:15 p.m. - Youth choir rehearsal; 8 p.m. - Adult choir rehearsal.

List Your Property With A REALTOR
Only a REALTOR can give you MULTIPLE LISTING SERVICE.
Consult us in the beginning and save time in the end!

B. J. CHADWICK Agency
REALTOR, Member of the Board of Realtors of the Orange, Maplewood, Livingston, Millburn, Short Hills, and Springfield.

11 a.m. - Morning Service, Communion will be served. Rev. Anderson will be the guest speaker.

11 a.m. - Morning Service, Communion will be served. Rev. Anderson will be the guest speaker.

11 a.m. - Morning Service, Communion will be served. Rev. Anderson will be the guest speaker.

11 a.m. - Morning Service, Communion will be served. Rev. Anderson will be the guest speaker.

11 a.m. - Morning Service, Communion will be served. Rev. Anderson will be the guest speaker.

11 a.m. - Morning Service, Communion will be served. Rev. Anderson will be the guest speaker.

11 a.m. - Morning Service, Communion will be served. Rev. Anderson will be the guest speaker.

11 a.m. - Morning Service, Communion will be served. Rev. Anderson will be the guest speaker.

11 a.m. - Morning Service, Communion will be served. Rev. Anderson will be the guest speaker.

11 a.m. - Morning Service, Communion will be served. Rev. Anderson will be the guest speaker.

11 a.m. - Morning Service, Communion will be served. Rev. Anderson will be the guest speaker.

11 a.m. - Morning Service, Communion will be served. Rev. Anderson will be the guest speaker.

11 a.m. - Morning Service, Communion will be served. Rev. Anderson will be the guest speaker.

11 a.m. - Morning Service, Communion will be served. Rev. Anderson will be the guest speaker.

11 a.m. - Morning Service, Communion will be served. Rev. Anderson will be the guest speaker.

Wonderful New Kind of ALL-IN-ONE CAPSULE FOR EASY REDUCING
Science Now Helps You Take Off Your Fat While You Eat The Foods You Choose
COUNTERACTS HUNGER
FAT GOES EAST FROM ALL OVER THE BODY
AT ALL BETTER DRUG STORES
PARK DRUGS

at 3:01 AM Sunday...
Dial Service Starts for the Millburn-Short Hills Area
HOW TO DIAL:
From all telephones: To call your friends and neighbors in your local area...
From one and two-party telephones: You will also be able to dial directly to Philadelphia, Boston, Chicago, San Francisco and certain other cities.
NEW JERSEY BELL TELEPHONE COMPANY.

FACTS! FACTS! FACTS!
(Not Innuendos) (Not Smears) (Not Muddling)
Fact One - There is no substitution can be made for experience
Fact Two - The Republican Candidates for Township Committee have EXPERIENCE, ABILITY, and TRAINING for the job
Fact Three - Their RECORDS AS PUBLIC SERVANTS and as BUSINESS MEN will adequately prove FACT TWO
Your Best Interests Call For You To Vote For
FRED A. (Art) HANDVILLE and RAYMOND W. FORBES
for Members of the Springfield Township Committee
and for all Republican Candidates for all Offices on NOVEMBER 8TH
Local Republican Headquarters - in the Arcade off Center street - will open Saturday October 1st.
Everyone - Anyone is Welcome.
Paid for by Republican Campaign Committee.

Hi Neighbor!!

NEWS AND TIDBITS ABOUT YOUR FRIENDS & NEIGHBORS.

If You Have Any News Call
MILLBURN 6-4502



LORRIE LEWIS

It was 20th anniversary time for Mr. and Mrs. William Buckley of 531 South Springfield ave. The Buckleys entertained at a dinner party in honor of this important milestone at Evergreen Lodge. Their guests were their daughter Miss Loraine Buckley; Mr. E. J. Jodinski, Mr. and Mrs. William Matzek, and Mr. and Mrs. H. Speicher of Springfield; Mr. and Mrs. Charles Monaghan of Sea Girt; Mr. and Mrs. H. Faber of Union; Mr. and Mrs. C. Goeren of Maplewood; Mr. and Mrs. J. Stampale and Mr. and Mrs. R. Saultz of Union.

Walter both of Hollywood, Florida. Recently moved here from Bloomfield are Mr. and Mrs. Frank Rebel whose address is now 61 Woodcrest circle.

A speedy recovery is wished for Mrs. H. Keisel of 132 Hillside ave. who is convalescing at home after a bout with pneumonia at E. Orange General Hospital.

Barry Waldorf, son of Mr. and Mrs. Fred Waldorf of 391 Milltown road, has returned to Bowdoin College in Brunswick, Maine to start his sophomore year. After driving Barry to college Mr. and Mrs. Waldorf toured the New England States stopping at Lake George.

Lynne Carol Forbes Is Wed To Lt. R. E. Schoenhardt



and Raymond Forbes. Enlightened self-protection will demand such action.

Mrs. Richard E. Schoenhardt on Sunday, September 25, at the First Presbyterian Church, Miss Lynne Carol Forbes, daughter of Mr. and Mrs. Ben Davis of 375 Milltown road.

Forbes of 168 So. Springfield Ave., became the bride of Lt. Richard E. Schoenhardt, USMC, son of the late Mr. Eugene Schoenhardt and Mrs. Beulah Schoenhardt of Jackson Heights. The wedding took place at 3 p.m. with Rev. Bruce Evans officiating. A reception was held at the Chanticleer in Millburn.

The bride, given in marriage by her father, was attired in a gown of candlelight satin with a chapel train. Her veil was fingertip length with a crown headpiece. She carried calla lilies and Stephanotis. Her attendants were the Misses Kay Grampp and Betty Damming of Springfield; Elise Ives of Troy, N. Y., and the junior bridesmaid, Mrs. Gretchen Foster, sister of the bride. Their gowns were of pale yellow nylon chiffon and their bouquets were of rust and tan chrysanthemums combined with wheat.

The groom's brother, Ronald, was best man and the ushers were David Krashes of Troy, N. Y., Donald Beard of Compo, Robert Muench of Bound Brook, Wm. Fairbanks of N. Y. and Raymond Forbes, Jr., brother of the bride.

The bride was graduated from Russell Sage College School of Nursing, Troy, N. Y. Lt. Schoenhardt, an alumnus of Rensselaer Polytechnic Institute, Troy, N. Y., is stationed at Camp Lejeune, N. C. where the couple will reside.

Just moved here from "way down South in New Orleans" are Mr. and Mrs. Philip O'Neal of 192 S. Springfield ave. The O'Neals have two children, Pamela age 6 years and Andy age 4 years.

Barbara Vogel, daughter of Mr. and Mrs. J. Vogel of 349 Mountain ave., celebrated her 11th birthday at a party in her honor on Sept. 19.

Mr. and Mrs. Arthur Grant have moved into their home at 30 S. Springfield ave. from Union. The Grants are parents of three sons. Warren is a senior at Union High School. David is with the Air Force in Germany. A third son, Alfred, resides at the same address with his wife and three year-old son, Gary.

of the county taxes). This is tangible evidence of good management of your business. You can also be proud, as we Republicans are proud, that your financial structure is a sound one—not too many communities can say as much.

Party Claims Credit
"Both of these progressive measures can be credited to the Republican Party, as can many more which we will tell you about in our future releases. Such things as the codification of all of our ordinances; the study of the zoning problem and the passage of the zoning ordinance last year; the improved and enlarged Recreational Program; the establishment of a Shade Tree Commission; the study of municipal facilities and the resulting citizens program for expansion thereof; the introduction and start of a curb replacement program, and as well a street and roadway maintenance and improvement program; the solution of the animal problem and the regulation thereof, and many, many more. These and others will be discussed at later dates.

"We searched diligently and long for the right man for the job and finally found him in our present Engineer. How well we succeeded is evident not only in the manner in which the department is run, but as well from the comments we receive from all who have occasion to come in contact with him. Here is a man who gained much of his experience in a well thought of nearby community during its period of growth, so he can very properly gauge the future as well as the present effect of plans which come up for decision. The Republican Party is rightfully entitled to take credit for this action.

"At about the same time the present administration took action on two items affecting that constant bugbear, traffic and its control. There has been considerable discussion about the matter of installing parking meters in the town. This was crystallized in early 1954 and 88 meters were placed in operation along the busiest part of Morris Avenue and certain allied streets. We believe that all or most of the original basic resentment to meters has disappeared and that fair-minded folks all agree that they have done a good job, while paying for themselves as we go along with the revenue derived.

"As a collateral to this, we decided that those who would rather use the municipal parking facilities needed a better place than

PATRICIA PEART School Of Dance



Registration
October 1, 1955
9 a.m. to 1 p.m.
St. James School
In the Meeting Room

- BALLET
- TOE
- TAP
- ACROBATIC
- CHARACTER
- PLASTIQUE

Telephone
MILLBURN 6-0960-R

Mary Brown Lois Puopolo

GET ACQUAINTED MONTH
Your Authorized Fuller Brush Dealer is available at your convenience. This clipping entitles you to \$1.00 discount on any order over \$10.00.
Take Advantage Of Xmas Budget Plan
John T. Caldes Millbury 5-4535

OPENING SOON

REINETTE Youth Center

246 MORRIS AVENUE

Infants' & Children's Wear
Finest in Fashions

Prepare now to get full enjoyment from that trip to Europe!
Lessons In
FRENCH
SPANISH
ITALIAN
Paula Eisenberg
119 Cypress St., Millburn
Tel. South Orange 2-7837

PAINTING WITH WALL SATIN IS EASY

WALL-SATIN RUBBERIZED

WINDSOR BLUE Benjamin Moore Co.

\$4.90 Gallon

TIME TO CHANGE!

Trade In Your Old Style Springfield Administrative Model.

Vote for
NEXT YEAR'S

KEANE — 11A

and
WEINBERG — 12A

Paid For By Campaign Committee

SEROFF BROS.

Strictly Kosher Meat Market

Endorsed by the Kosher Products Consumers League and under strict Rabbinical supervision

Because of the tremendous demand, we are starting free delivery to your area. A fair trial will convince you that we can deliver strictly Kosher Prime Meats & Poultry to you at a very reasonable price. . . . Join your neighbors, and be convinced that you can save money dealing with us.

7" Rib Steaks or Roast . 79¢ lb.
Shoulder Lamb Chops . . . 59¢ lb.
Baby Beef Liver 79¢ lb.
Lamb Shanks & Necks . . 17¢ lb.

MURdock 6-1050 ESsex 2-5346
29 MILL ROAD IRVINGTON, N. J.
Opp. Good Deal Market—Next to Kartzman's
Open Wednesday Evening till 9 p.m.
5 Butchers—No Waiting

Rubberized **WALL SATIN** takes the work out of painting interior walls and ceilings.

- Flows on easily with brush or roller.
- Dries in an hour.
- Easy to clean up—just wash brush in soap and water.
- Gives tough, washable surface.
- Comes in dozens of lovely colors.

Benjamin **Moore** paints
Consult us about your painting questions

CENTER HARDWARE
240 Morris Avenue
Millburn 6-6459
Phone Orders Free Delivery

FREE! OPENING MEETINGS

SPEAK EFFECTIVELY — OVERCOME FEAR
DEVELOP POISE — CONFIDENCE

DALE CARNEGIE COURSE

YOU ARE INVITED
to Attend Free Opening Meetings of the **DALE CARNEGIE COURSE** in

SPRINGFIELD, N. J.
Monday, October 3, 8:00 P.M.
at The Orchard Inn
Route 22 Springfield, N. J.

DALE CARNEGIE

At these meetings Dale Carnegie's unique system of training will be explained. You will hear brief talks by recent graduates, on why they took the course and what they got out of it. See how this training will enable you to speak with poise and confidence in private and before groups, prepare you for increased earning power and leadership through your ability to deal with people. You will find the program entertaining as well as instructive.

Don't let anything stop you from coming. It may be the most important decision of your life!

For literature phone or write W. E. Westrom, Sponsor, Willow Spring Drive, Morrisstown, N. J., Phone JEFFerson 8-6455. Classes held in Morrisstown, Washington, N. J., Sparta, Springfield, Newark, Elizabeth, Paterson, Plainfield, Hackensack, Long Branch, Trenton, and New Brunswick.

Once a year values for our BIRTHDAY SALE 30th

THIS IS OUR 30TH YEAR OF BUSINESS IN SPRINGFIELD. WE ARE PROUD TO BE A PART OF THIS GROWING COMMUNITY. TO CELEBRATE OUR BIRTHDAY, WE ARE OFFERING TO OUR SPRINGFIELD CUSTOMERS

25% OFF

ON ALL TOP NAME BRANDS OF SHOES FOR MEN, WOMEN AND CHILDREN

Featuring These Well Known Brands of Shoes:

- NUNN BUSH
- EDGERTON
- MODERN AGE
- JUMPING JACKS

... and many other brands

FREE GIFTS!

EXPERT SHOE REPAIRING

COLANTONE SHOE SHOP
245 MORRIS AVENUE
FREE PARKING IN REAR
SPRINGFIELD

OPEN 8 A.M. TO 9 P.M. DAILY

Real Estate

(Continued from page 1)

and taxpayers have objected in vain against some of the most brazen chicanery and Springfield is actually being sold down the river by the powerful, behind-the-scenes leaders who null the strings in their own selfish interests.

"Between now and election day," said Mr. Keane in the statement, "we intend to tell the people about some sour deals, about the handful of bosses who decide what to do about everything behind closed doors and not all of it for the best interests of Springfield."

"We will name names and before this campaign is over, the taxpayer, the resident of Springfield will realize how important it is to clean house which can only be done by not voting for those two candidates who are being supported by the current local administration. Springfield is entitled to a better deal; let us have a change."

"First we want to deal with the very active real estate monopoly, curbed up snugly in the governing body, whose members are so active in selling—as well as doing a little buying—that it's actually becoming a real estate holding company to clear the Springfield air."

"Walter C. Layne, head of the local Board of Assessors, and one of the string pullers in Springfield, Township Committeemen Eugene F. Donnelly and Charles Remlinger are named as part of the campaign committee in behalf of their candidates. In fact Mr. Layne is the campaign manager."

"Can anyone name one single real estate deal—in recent months in which, at least, one of the above has not either negotiated or closed. Is it just a coincidence that Township Committeeman Charles Remlinger has his name on the advertising board of several developments where he or his firm has been selected as the exclusive selling agent?"

"He sat as a member of both the Planning Board and the Township Committee while the Fisher Development Company was applying for necessary building permits. Mr. Remlinger did disqualify himself from casting a ballot in the final vote on the matter but the matter had been mixed several weeks before and it was generally known that Remlinger would get the Woodside Homes development to sell."

"Mr. Remlinger is the exclusive selling agent of so many housing developments here Woodside Homes, Archbridge, Twin Oaks—and the story on the Haselmann property will, probably be another gushy chapter of the local real estate picture."

"What choice reading it will be when the story is developed on the part played by the campaign manager, W. C. Layne (Burt) Layne, in the sale of tracts of land here in Springfield. Will Mr. Layne and the majority members of the Township Committee explain just what promises were made to expedite and help close the deal on the quarry property to Nicholas Angleton . . . or the Haselmann property."

"It's a very close practice and if it isn't Layne who sells the property, it's the office of Township Committeeman Eugene F. Donnelly and Mrs. Georgia McMullen where several deals have been put in the closed file. (What's new with the Ness property sale?)

"The most natural thing for a prospective purchaser of property in Springfield to do is to have the deal handled through this Royal Family of real estate operators—through Mr. Layne who is the head of the Board of Tax Assessors and one of the powers of the local administration, or through the Donnelly-McMullen office where there is a direct line to the Township Committee; or through the Remlinger interests whose sales organization appears to be the only one in this area able to sell homes practically everywhere here."

"Mr. Frank Cardinal was re-elected to the local Tax Board, we were told, because he is identified with a real estate office. But if Mr. Cardinal was disqualified because of his real estate, why do the leaders of the local administration close their eyes and do nothing about the activities of the head of the tax assessors, the members of the Township Committee and the others who use their influence in closing deals?"

"We're not accusing any one of illegal practices, but it is a per se matter to have the members of the official family, the members of the Township Committee actively engaged in so many real estate deals where application for exceptions and variances are, no doubt, made part of the selling picture."

"These are the men who want to continue in power which is easily understood. These are the men who are on the campaign committee to help perpetuate the same mob—the same real estate selling monopoly."

"This is serious—but no more so than the many other exposes we have ready for the candidates who say they are running on the record of the present Township Committee majority—based on the accomplishments of the current administration. Springfield will get the complete story before the campaign is over."

"Can anyone name one single real estate deal—in recent months in which, at least, one of the above has not either negotiated or closed. Is it just a coincidence that Township Committeeman Charles Remlinger has his name on the advertising board of several developments where he or his firm has been selected as the exclusive selling agent?"

"He sat as a member of both the Planning Board and the Township Committee while the Fisher Development Company was applying for necessary building permits. Mr. Remlinger did disqualify himself from casting a ballot in the final vote on the matter but the matter had been mixed several weeks before and it was generally known that Remlinger would get the Woodside Homes development to sell."

"Mr. Remlinger is the exclusive selling agent of so many housing developments here Woodside Homes, Archbridge, Twin Oaks—and the story on the Haselmann property will, probably be another gushy chapter of the local real estate picture."

"What choice reading it will be when the story is developed on the part played by the campaign manager, W. C. Layne (Burt) Layne, in the sale of tracts of land here in Springfield. Will Mr. Layne and the majority members of the Township Committee explain just what promises were made to expedite and help close the deal on the quarry property to Nicholas Angleton . . . or the Haselmann property."

"What choice reading it will be when the story is developed on the part played by the campaign manager, W. C. Layne (Burt) Layne, in the sale of tracts of land here in Springfield. Will Mr. Layne and the majority members of the Township Committee explain just what promises were made to expedite and help close the deal on the quarry property to Nicholas Angleton . . . or the Haselmann property."

"Between now and election day," said Mr. Keane in the statement, "we intend to tell the people about some sour deals, about the handful of bosses who decide what to do about everything behind closed doors and not all of it for the best interests of Springfield."

"We will name names and before this campaign is over, the taxpayer, the resident of Springfield will realize how important it is to clean house which can only be done by not voting for those two candidates who are being supported by the current local administration. Springfield is entitled to a better deal; let us have a change."

"First we want to deal with the very active real estate monopoly, curbed up snugly in the governing body, whose members are so active in selling—as well as doing a little buying—that it's actually becoming a real estate holding company to clear the Springfield air."

"Walter C. Layne, head of the local Board of Assessors, and one of the string pullers in Springfield, Township Committeemen Eugene F. Donnelly and Charles Remlinger are named as part of the campaign committee in behalf of their candidates. In fact Mr. Layne is the campaign manager."

"Can anyone name one single real estate deal—in recent months in which, at least, one of the above has not either negotiated or closed. Is it just a coincidence that Township Committeeman Charles Remlinger has his name on the advertising board of several developments where he or his firm has been selected as the exclusive selling agent?"

"He sat as a member of both the Planning Board and the Township Committee while the Fisher Development Company was applying for necessary building permits. Mr. Remlinger did disqualify himself from casting a ballot in the final vote on the matter but the matter had been mixed several weeks before and it was generally known that Remlinger would get the Woodside Homes development to sell."

"Mr. Remlinger is the exclusive selling agent of so many housing developments here Woodside Homes, Archbridge, Twin Oaks—and the story on the Haselmann property will, probably be another gushy chapter of the local real estate picture."

"What choice reading it will be when the story is developed on the part played by the campaign manager, W. C. Layne (Burt) Layne, in the sale of tracts of land here in Springfield. Will Mr. Layne and the majority members of the Township Committee explain just what promises were made to expedite and help close the deal on the quarry property to Nicholas Angleton . . . or the Haselmann property."

"Between now and election day," said Mr. Keane in the statement, "we intend to tell the people about some sour deals, about the handful of bosses who decide what to do about everything behind closed doors and not all of it for the best interests of Springfield."

"We will name names and before this campaign is over, the taxpayer, the resident of Springfield will realize how important it is to clean house which can only be done by not voting for those two candidates who are being supported by the current local administration. Springfield is entitled to a better deal; let us have a change."

"First we want to deal with the very active real estate monopoly, curbed up snugly in the governing body, whose members are so active in selling—as well as doing a little buying—that it's actually becoming a real estate holding company to clear the Springfield air."

"Walter C. Layne, head of the local Board of Assessors, and one of the string pullers in Springfield, Township Committeemen Eugene F. Donnelly and Charles Remlinger are named as part of the campaign committee in behalf of their candidates. In fact Mr. Layne is the campaign manager."

"Can anyone name one single real estate deal—in recent months in which, at least, one of the above has not either negotiated or closed. Is it just a coincidence that Township Committeeman Charles Remlinger has his name on the advertising board of several developments where he or his firm has been selected as the exclusive selling agent?"

"He sat as a member of both the Planning Board and the Township Committee while the Fisher Development Company was applying for necessary building permits. Mr. Remlinger did disqualify himself from casting a ballot in the final vote on the matter but the matter had been mixed several weeks before and it was generally known that Remlinger would get the Woodside Homes development to sell."

"Mr. Remlinger is the exclusive selling agent of so many housing developments here Woodside Homes, Archbridge, Twin Oaks—and the story on the Haselmann property will, probably be another gushy chapter of the local real estate picture."

"What choice reading it will be when the story is developed on the part played by the campaign manager, W. C. Layne (Burt) Layne, in the sale of tracts of land here in Springfield. Will Mr. Layne and the majority members of the Township Committee explain just what promises were made to expedite and help close the deal on the quarry property to Nicholas Angleton . . . or the Haselmann property."

"Between now and election day," said Mr. Keane in the statement, "we intend to tell the people about some sour deals, about the handful of bosses who decide what to do about everything behind closed doors and not all of it for the best interests of Springfield."

"We will name names and before this campaign is over, the taxpayer, the resident of Springfield will realize how important it is to clean house which can only be done by not voting for those two candidates who are being supported by the current local administration. Springfield is entitled to a better deal; let us have a change."

Regional Girl

(Continued from page 1)

winning cows, calves, chickens, ducks, turkeys, rabbits, flowers, fruits and vegetables.

The major attraction at the Fair was a woodland scene consisting of a waterfall and duck pond which was constructed by the Regional Future Farmers.

"Because of the fine attendance and interest shown by the spectators, the Regional Farmers are already making plans to hold a Spring Garden Festival next year."

The following is the list of prize winners in the many contests which were held at the Fair: Fred Hoelstresse, Clark, dahlias, miniature, Mr. and Mrs. Eugene Boehm, Springfield, first, Arthur Godfrey Dublin, Edward Murray, Clark, first and second, aster; Adelbert Kuenzel, Springfield, first, peaches; George Berger, Springfield, first, quince, second, peaches; Richard Benner, Mt. Bethel, first, cucumber; Thomas Holden, Kenilworth, first, tomatoes; Larry Jacobsen, Mountfainde, first, ducks; Ronald Haefler, Mountfainde, first, old barred rock cockerels, first, rabbits; Anthony Rippe, Berkeley Heights, first, young barred rocks; second, rabbits; Hunter-Mountain, first, young rabbits; Stanley Zgurzynski, Clark, squab pigeons.

"The Board is making further study of the problem and has retained Mr. Elsassner, who was the architect on the Gaudineer School and is therefore most familiar with it, to draw up sketches showing possible alternate methods of adding up to 16 rooms. The Board hopes to review these sketches within about two weeks."

"The question of school expansion is one of the greatest importance to any community, and the Board hopes for and anticipates Springfield's continued interest

increasing student load which is expected, based on available figures through 1960, it was felt the most practical answer would be to make the total necessary addition at the Gaudineer School. This would mean that the school could not only take care of the 6th, 7th and 8th grades, but could also provide space for the 5th grade students if they could not be accommodated in the lower grade schools.

"Such a flexible, centrally located school is the most feasible way to take care of a rapidly growing and shifting student enrollment and would defer the need for expansion of the Walton School.

"The Board is making further study of the problem and has retained Mr. Elsassner, who was the architect on the Gaudineer School and is therefore most familiar with it, to draw up sketches showing possible alternate methods of adding up to 16 rooms. The Board hopes to review these sketches within about two weeks."

"The question of school expansion is one of the greatest importance to any community, and the Board hopes for and anticipates Springfield's continued interest

increasing student load which is expected, based on available figures through 1960, it was felt the most practical answer would be to make the total necessary addition at the Gaudineer School. This would mean that the school could not only take care of the 6th, 7th and 8th grades, but could also provide space for the 5th grade students if they could not be accommodated in the lower grade schools.

"Such a flexible, centrally located school is the most feasible way to take care of a rapidly growing and shifting student enrollment and would defer the need for expansion of the Walton School.

"The Board is making further study of the problem and has retained Mr. Elsassner, who was the architect on the Gaudineer School and is therefore most familiar with it, to draw up sketches showing possible alternate methods of adding up to 16 rooms. The Board hopes to review these sketches within about two weeks."

"The question of school expansion is one of the greatest importance to any community, and the Board hopes for and anticipates Springfield's continued interest

increasing student load which is expected, based on available figures through 1960, it was felt the most practical answer would be to make the total necessary addition at the Gaudineer School. This would mean that the school could not only take care of the 6th, 7th and 8th grades, but could also provide space for the 5th grade students if they could not be accommodated in the lower grade schools.

"Such a flexible, centrally located school is the most feasible way to take care of a rapidly growing and shifting student enrollment and would defer the need for expansion of the Walton School.

"The Board is making further study of the problem and has retained Mr. Elsassner, who was the architect on the Gaudineer School and is therefore most familiar with it, to draw up sketches showing possible alternate methods of adding up to 16 rooms. The Board hopes to review these sketches within about two weeks."

"The question of school expansion is one of the greatest importance to any community, and the Board hopes for and anticipates Springfield's continued interest

increasing student load which is expected, based on available figures through 1960, it was felt the most practical answer would be to make the total necessary addition at the Gaudineer School. This would mean that the school could not only take care of the 6th, 7th and 8th grades, but could also provide space for the 5th grade students if they could not be accommodated in the lower grade schools.

"Such a flexible, centrally located school is the most feasible way to take care of a rapidly growing and shifting student enrollment and would defer the need for expansion of the Walton School.

"The Board is making further study of the problem and has retained Mr. Elsassner, who was the architect on the Gaudineer School and is therefore most familiar with it, to draw up sketches showing possible alternate methods of adding up to 16 rooms. The Board hopes to review these sketches within about two weeks."

"The question of school expansion is one of the greatest importance to any community, and the Board hopes for and anticipates Springfield's continued interest

Woman's Club

(Continued from page 1)

Chaos," for which he received the Butler medal; and "Huxley, Prophet of Science," which was the Scientific Book Club Selection for April, 1932. His latest volume is "Great Teachers," portrayed by those who studied under him."

Born in Fresno, California, he received his college training at Pomona College and earned his master's degree and his doctorate from Columbia University. As a lecturer in philosophy he was a member of the faculty of Columbia University for 18 years. He joined the Rutgers faculty in 1929 and became a full professor of philosophy in 1939. For eight years he was head of the Cooper Union Forum.

A direct descendant of Sam Houston, after whom he was

increasing student load which is expected, based on available figures through 1960, it was felt the most practical answer would be to make the total necessary addition at the Gaudineer School. This would mean that the school could not only take care of the 6th, 7th and 8th grades, but could also provide space for the 5th grade students if they could not be accommodated in the lower grade schools.

"Such a flexible, centrally located school is the most feasible way to take care of a rapidly growing and shifting student enrollment and would defer the need for expansion of the Walton School.

"The Board is making further study of the problem and has retained Mr. Elsassner, who was the architect on the Gaudineer School and is therefore most familiar with it, to draw up sketches showing possible alternate methods of adding up to 16 rooms. The Board hopes to review these sketches within about two weeks."

"The question of school expansion is one of the greatest importance to any community, and the Board hopes for and anticipates Springfield's continued interest

increasing student load which is expected, based on available figures through 1960, it was felt the most practical answer would be to make the total necessary addition at the Gaudineer School. This would mean that the school could not only take care of the 6th, 7th and 8th grades, but could also provide space for the 5th grade students if they could not be accommodated in the lower grade schools.

"Such a flexible, centrally located school is the most feasible way to take care of a rapidly growing and shifting student enrollment and would defer the need for expansion of the Walton School.

"The Board is making further study of the problem and has retained Mr. Elsassner, who was the architect on the Gaudineer School and is therefore most familiar with it, to draw up sketches showing possible alternate methods of adding up to 16 rooms. The Board hopes to review these sketches within about two weeks."

"The question of school expansion is one of the greatest importance to any community, and the Board hopes for and anticipates Springfield's continued interest

increasing student load which is expected, based on available figures through 1960, it was felt the most practical answer would be to make the total necessary addition at the Gaudineer School. This would mean that the school could not only take care of the 6th, 7th and 8th grades, but could also provide space for the 5th grade students if they could not be accommodated in the lower grade schools.

"Such a flexible, centrally located school is the most feasible way to take care of a rapidly growing and shifting student enrollment and would defer the need for expansion of the Walton School.

"The Board is making further study of the problem and has retained Mr. Elsassner, who was the architect on the Gaudineer School and is therefore most familiar with it, to draw up sketches showing possible alternate methods of adding up to 16 rooms. The Board hopes to review these sketches within about two weeks."

"The question of school expansion is one of the greatest importance to any community, and the Board hopes for and anticipates Springfield's continued interest

increasing student load which is expected, based on available figures through 1960, it was felt the most practical answer would be to make the total necessary addition at the Gaudineer School. This would mean that the school could not only take care of the 6th, 7th and 8th grades, but could also provide space for the 5th grade students if they could not be accommodated in the lower grade schools.

"Such a flexible, centrally located school is the most feasible way to take care of a rapidly growing and shifting student enrollment and would defer the need for expansion of the Walton School.

"The Board is making further study of the problem and has retained Mr. Elsassner, who was the architect on the Gaudineer School and is therefore most familiar with it, to draw up sketches showing possible alternate methods of adding up to 16 rooms. The Board hopes to review these sketches within about two weeks."

"The question of school expansion is one of the greatest importance to any community, and the Board hopes for and anticipates Springfield's continued interest

increasing student load which is expected, based on available figures through 1960, it was felt the most practical answer would be to make the total necessary addition at the Gaudineer School. This would mean that the school could not only take care of the 6th, 7th and 8th grades, but could also provide space for the 5th grade students if they could not be accommodated in the lower grade schools.

"Such a flexible, centrally located school is the most feasible way to take care of a rapidly growing and shifting student enrollment and would defer the need for expansion of the Walton School.

"The Board is making further study of the problem and has retained Mr. Elsassner, who was the architect on the Gaudineer School and is therefore most familiar with it, to draw up sketches showing possible alternate methods of adding up to 16 rooms. The Board hopes to review these sketches within about two weeks."

School Board

(Continued from page 1)

more than it was at the beginning of the school year 1954-55. The increase totals four class rooms. The studies made by the Expansion Committee indicates that in 1950 our school enrollment will be about 2,000. In the year 1955-56, with the completion of the Walton School, the class-room load will be about 26 students per room. With no expansion of our facilities other than the Walton School, this load would increase to 38 students per room by 1959-60. Thereafter it becomes evident that more room must be provided so that our children may continue to have the kind of good education the people of Springfield have grown to expect from their schools.

"The committee then tried to determine where the expansion should be made to provide for this increased school population with the greatest efficiency. The most pressing problem in our immediate school growth is in the upper grade school. Proof of this is the fact that this year it was necessary to confine the Gaudineer School to the 7th and 8th grades. The survey indicates that we will need an expansion by 1957 to maintain a satisfactory class-room load in all grades. With the

increasing student load which is expected, based on available figures through 1960, it was felt the most practical answer would be to make the total necessary addition at the Gaudineer School. This would mean that the school could not only take care of the 6th, 7th and 8th grades, but could also provide space for the 5th grade students if they could not be accommodated in the lower grade schools.

"Such a flexible, centrally located school is the most feasible way to take care of a rapidly growing and shifting student enrollment and would defer the need for expansion of the Walton School.

"The Board is making further study of the problem and has retained Mr. Elsassner, who was the architect on the Gaudineer School and is therefore most familiar with it, to draw up sketches showing possible alternate methods of adding up to 16 rooms. The Board hopes to review these sketches within about two weeks."

"The question of school expansion is one of the greatest importance to any community, and the Board hopes for and anticipates Springfield's continued interest

increasing student load which is expected, based on available figures through 1960, it was felt the most practical answer would be to make the total necessary addition at the Gaudineer School. This would mean that the school could not only take care of the 6th, 7th and 8th grades, but could also provide space for the 5th grade students if they could not be accommodated in the lower grade schools.

"Such a flexible, centrally located school is the most feasible way to take care of a rapidly growing and shifting student enrollment and would defer the need for expansion of the Walton School.

"The Board is making further study of the problem and has retained Mr. Elsassner, who was the architect on the Gaudineer School and is therefore most familiar with it, to draw up sketches showing possible alternate methods of adding up to 16 rooms. The Board hopes to review these sketches within about two weeks."

"The question of school expansion is one of the greatest importance to any community, and the Board hopes for and anticipates Springfield's continued interest

increasing student load which is expected, based on available figures through 1960, it was felt the most practical answer would be to make the total necessary addition at the Gaudineer School. This would mean that the school could not only take care of the 6th, 7th and 8th grades, but could also provide space for the 5th grade students if they could not be accommodated in the lower grade schools.

"Such a flexible, centrally located school is the most feasible way to take care of a rapidly growing and shifting student enrollment and would defer the need for expansion of the Walton School.

"The Board is making further study of the problem and has retained Mr. Elsassner, who was the architect on the Gaudineer School and is therefore most familiar with it, to draw up sketches showing possible alternate methods of adding up to 16 rooms. The Board hopes to review these sketches within about two weeks."

"The question of school expansion is one of the greatest importance to any community, and the Board hopes for and anticipates Springfield's continued interest

increasing student load which is expected, based on available figures through 1960, it was felt the most practical answer would be to make the total necessary addition at the Gaudineer School. This would mean that the school could not only take care of the 6th, 7th and 8th grades, but could also provide space for the 5th grade students if they could not be accommodated in the lower grade schools.

"Such a flexible, centrally located school is the most feasible way to take care of a rapidly growing and shifting student enrollment and would defer the need for expansion of the Walton School.

"The Board is making further study of the problem and has retained Mr. Elsassner, who was the architect on the Gaudineer School and is therefore most familiar with it, to draw up sketches showing possible alternate methods of adding up to 16 rooms. The Board hopes to review these sketches within about two weeks."

"The question of school expansion is one of the greatest importance to any community, and the Board hopes for and anticipates Springfield's continued interest

increasing student load which is expected, based on available figures through 1960, it was felt the most practical answer would be to make the total necessary addition at the Gaudineer School. This would mean that the school could not only take care of the 6th, 7th and 8th grades, but could also provide space for the 5th grade students if they could not be accommodated in the lower grade schools.

"Such a flexible, centrally located school is the most feasible way to take care of a rapidly growing and shifting student enrollment and would defer the need for expansion of the Walton School.

"The Board is making further study of the problem and has retained Mr. Elsassner, who was the architect on the Gaudineer School and is therefore most familiar with it, to draw up sketches showing possible alternate methods of adding up to 16 rooms. The Board hopes to review these sketches within about two weeks."

"The question of school expansion is one of the greatest importance to any community, and the Board hopes for and anticipates Springfield's continued interest

Regional Girl

(Continued from page 1)

winning cows, calves, chickens, ducks, turkeys, rabbits, flowers, fruits and vegetables.

The major attraction at the Fair was a woodland scene consisting of a waterfall and duck pond which was constructed by the Regional Future Farmers.

"Because of the fine attendance and interest shown by the spectators, the Regional Farmers are already making plans to hold a Spring Garden Festival next year."

The following is the list of prize winners in the many contests which were held at the Fair: Fred Hoelstresse, Clark, dahlias, miniature, Mr. and Mrs. Eugene Boehm, Springfield, first, Arthur Godfrey Dublin, Edward Murray, Clark, first and second, aster; Adelbert Kuenzel, Springfield, first, peaches; George Berger, Springfield, first, quince, second, peaches; Richard Benner, Mt. Bethel, first, cucumber; Thomas Holden, Kenilworth, first, tomatoes; Larry Jacobsen, Mountfainde, first, ducks; Ronald Haefler, Mountfainde, first, old barred rock cockerels, first, rabbits; Anthony Rippe, Berkeley Heights, first, young barred rocks; second, rabbits; Hunter-Mountain, first, young rabbits; Stanley Zgurzynski, Clark, squab pigeons.

"The Board is making further study of the problem and has retained Mr. Elsassner, who was the architect on the Gaudineer School and is therefore most familiar with it, to draw up sketches showing possible alternate methods of adding up to 16 rooms. The Board hopes to review these sketches within about two weeks."

"The question of school expansion is one of the greatest importance to any community, and the Board hopes for and anticipates Springfield's continued interest

increasing student load which is expected, based on available figures through 1960, it was felt the most practical answer would be to make the total necessary addition at the Gaudineer School. This would mean that the school could not only take care of the 6th, 7th and 8th grades, but could also provide space for the 5th grade students if they could not be accommodated in the lower grade schools.

"Such a flexible, centrally located school is the most feasible way to take care of a rapidly growing and shifting student enrollment and would defer the need for expansion of the Walton School.

"The Board is making further study of the problem and has retained Mr. Elsassner, who was the architect on the Gaudineer School and is therefore most familiar with it, to draw up sketches showing possible alternate methods of adding up to 16 rooms. The Board hopes to review these sketches within about two weeks."

"The question of school expansion is one of the greatest importance to any community, and the Board hopes for and anticipates Springfield's continued interest

increasing student load which is expected, based on available figures through 1960, it was felt the most practical answer would be to make the total necessary addition at the Gaudineer School. This would mean that the school could not only take care of the 6th, 7th and 8th grades, but could also provide space for the 5th grade students if they could not be accommodated in the lower grade schools.

"Such a flexible, centrally located school is the most feasible way to take care of a rapidly growing and shifting student enrollment and would defer the need for expansion of the Walton School.

"The Board is making further study of the problem and has retained Mr. Elsassner, who was the architect on the Gaudineer School and is therefore most familiar with it, to draw up sketches showing possible alternate methods of adding up to 16 rooms. The Board hopes to review these sketches within about two weeks."

"The question of school expansion is one of the greatest importance to any community, and the Board hopes for and anticipates Springfield's continued interest

increasing student load which is expected, based on available figures through 1960, it was felt the most practical answer would be to make the total necessary addition at the Gaudineer School. This would mean that the school could not only take care of the 6th, 7th and 8th grades, but could also provide space for the 5th grade students if they could not be accommodated in the lower grade schools.

"Such a flexible, centrally located school is the most feasible way to take care of a rapidly growing and shifting student enrollment and would defer the need for expansion of the Walton School.

"The Board is making further study of the problem and has retained Mr. Elsassner, who was the architect on the Gaudineer School and is therefore most familiar with it, to draw up sketches showing possible alternate methods of adding up to 16 rooms. The Board hopes to review these sketches within about two weeks."

"The question of school expansion is one of the greatest importance to any community, and the Board hopes for and anticipates Springfield's continued interest

increasing student load which is expected, based on available figures through 1960, it was felt the most practical answer would be to make the total necessary addition at the Gaudineer School. This would mean that the school could not only take care of the 6th, 7th and 8th grades, but could also provide space for the 5th grade students if they could not be accommodated in the lower grade schools.

"Such a flexible, centrally located school is the most feasible way to take care of a rapidly growing and shifting student enrollment and would defer the need for expansion of the Walton School.

"The Board is making further study of the problem and has retained Mr. Elsassner, who was the architect on the Gaudineer School and is therefore most familiar with it, to draw up sketches showing possible alternate methods of adding up to 16 rooms. The Board hopes to review these sketches within about two weeks."

83 YEARS YOUNG... STILL CELEBRATING

You're the Lucky Party

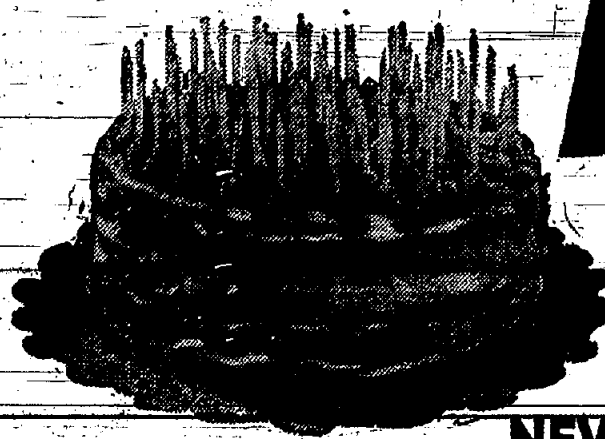

at GRAND UNION'S HAPPY BIRTHDAY SALE!

NEW - LOW - PRICE!

Fresh Dressed Eastern Shore - Regular Top Quality - Ready To Cook

Broilers & Fryers lb. 39¢

Dairy Foods

Selected **EGGS** LARGE BROWN doz. **75¢**
Egg Price Effective thru Sat., Oct. 1

Pancy Grade A Cheese
Domestic Swiss lb. 57¢
Zingy - The Perfect Snack 1/2 oz. pkg. 39¢
Gruyere Cheese 1/2 oz. pkg. 31¢

Finest Danish Cheese
Imported Blue 1/2 lb. 37¢
Duncan Hines Cottage-Cheese 1/2 lb. 31¢

Velveeta Cheese Spread
1 lb. pkg. **49¢**

Two Meals in One

PORK LOINS CHOPS & ROAST lb. **49¢**

SHORT RIBS of BEEF Lean Meaty lb. **49¢**

LAMB FORES Two Meals in One Chops and Stew lb. **30¢**

SAUSAGE Swift's Premium BROWN 'N SERVE 8 oz. pkg. **55¢**

HADDOCK FILLET Fresh Flaky White lb. **45¢**

THE FREEZER BUY OF THE WEEK

Custom Cut & Wrapped At No Extra Cost



Genuine Domestic - Whole or Half

LAMB lb. 39¢

Avg. Wt. Whole - 40 lbs.
You Receive the Following Retail Cuts: Legs, Loin Chops, Rib Chops, Shoulder Chops or Roast, Stew, Patties, Kidney, Fat and Bones.

Buy More of Our Own FAMOUS BRANDS & Save More

		2 for	6 for	12 for		2 for	6 for	12 for
FRESHPAK PEACHES	SLICES & HALVES	59¢	1.73	3.39	HOMESTEAD TOMATOES	21¢	61¢	1.19
GRAND UNION TOMATO JUICE	46 oz. can	49¢	1.45	2.85	FRESHPAK GREEN PEAS	29¢	85¢	1.65
KITCHEN GARDEN SWEET CORN	WHOLE KERNEL	29¢	85¢	1.65	GRAND UNION FRUIT COCKTAIL	47¢	1.37	2.69
GRAND UNION KADOTA FIGS	17 oz. can	47¢	1.37	2.69	FRESHPAK CUT GREEN BEANS	31¢	89¢	1.73
GRAND UNION SLICED CARROTS	16 oz. can	29¢	85¢	1.65	GRAND UNION CRUSHED PINEAPPLE	43¢	1.23	2.39

Sunshine Cookies Hydrox 1 lb. cello bag 49¢	Wafcon Fig Bars 1 lb. pkg. 35¢	Chef Boy-Ar-Dee Pizza Pie Mix 1 1/2 oz. pkg. 49¢	Dash Dog Food 3 16 oz. cans 43¢	Green Giant Asparagus 19 oz. can 47¢	Delicious Mexicorn 2 12 oz. cans 35¢	Swanson - Chicken Fricassee 14 oz. can 41¢
--	---------------------------------------	---	--	---	---	---

Fresh Fruits and Vegetables

TOKAY - LARGE, FULL CLUSTERS

RED GRAPES 2 lbs. 25¢

SWEETENED BY NATURE

Frozen Foods

Sliced Strawberries

Seabrook 2 10 oz. pks. **49¢**

Baked Goods

Nancy Lynn - Jumbo Layer Cake OR ROUND CAKE 2 1/2 lbs. **89¢**

Nancy Lynn Glazed Donuts 6 for **25¢**

Swift Baby Meat 2 3 1/2 oz. cans **45¢**

POPULAR MECHANICS VOL. ONE ONLY **49¢**

do-it yourself Encyclopedia

VOL. 2 THRU 12 - NEW VOLUME ON SALE EACH WEEK **99¢** EACH

Crisp & Crunchy - All Purpose

APPLES CORTLAND 5 lbs. **25¢**

SWEET POTATOES Mealtime Delicacy 4 lbs. **19¢**

SPINACH Clean, Washed Ready for Cooking 10 oz. cello bag **25¢**

CRANBERRIES First of Season Ripe, Delicious 1 lb. pkg. **19¢**

Red Heart Dog Food 3 16 oz. cans **43¢**

Post Toasties Supreme - Whole White 12 oz. pkg. **20¢**

Onions Soap Powder Rinsos White 1 lb. pkg. **30¢** 1 lb. pkg. **72¢**

Onions Detergent Rinsos Blue 1 lb. pkg. **30¢** 1 lb. pkg. **72¢**

Onions Gots 'Em Clean Diaperwite 10 oz. pkg. **21¢**

Minute Potato Patties 2 12 oz. 29¢

Minute Pot Pies 2 8 oz. 57¢

Minute Spinach 2 12 oz. 33¢

Minute Meat Ravioli 9 oz. 39¢

Minute Cauliflower 2 10 oz. 49¢

Minute Wax Beans 10 oz. 21¢

Minute Brussels Sprouts 10 oz. 29¢

Minute Potato Pancakes 6 oz. 31¢

Minute Orange Juice 12 oz. can **35¢**

Woman's Club News

The Music Department, under the chairmanship of Mrs. John G. Williams, is already at work on its annual Christmas Program! The meeting this evening will be held at the home of Mrs. Robert Kennedy, 1 Warwick Circle.

October opens with big doings on the calendar! Next Monday evening, October 3, the Handcraft Group of the Art Department will hold its first regular meeting at the home of Miss Gertrude Sala, 468 Morris Avenue. The project is textile painting.

On Wednesday evening, October 5, Mrs. Edwin G. Davenport will preside at Club Night, the first of the season, to be held in the James Caldwell School at 8:15 p.m. Dr. Houston Peterson, Professor in the Department of Philosophy at Rutgers University, will discuss "Manners and Morals in Our Day." A keen and stimulating teacher with a whimsical sense of humor, a noted author and lecturer with a genealogy, Dr. Peterson promises to make Club-Night one you won't want to miss!

Mrs. Lee Andrews, Jr., Drama Department Chairman, will probably announce the cast of their Husband's Night production, "The Women," at the meeting of the Department on Monday, October 10, at the home of Mrs. Marton D. Williams, 222 S. Springfield Avenue. If you couldn't attend the last meeting of the Drama Department, please contact Mrs. Andrews as soon as possible and arrange to read for a part before the next meeting.

Correction, please! The three charming women who were welcomed at the Drama Department's first meeting on September 19 were guests of the Department, and not members, as originally stated in last week's column. And what a pleasure it was to have them!

DON'T FORGET -

- To mail your names, birthday dates, and times to the Birthday Calendar Chairman, Mrs. Frank Johnson, Jr., 147 Pitt Road, Friends, neighbors, and all members of your family will want their names included on the calendar for only ten cents a name.
- To secure tickets for the Dessert Card Party to be held at Koons Brothers, Railway, on Thursday, October 20 at 1:00 p.m. Open to all members and friends of the Woman's Club, you'll want to extend your invitations now and get your tables together for a good time and a worthwhile cause. Tickets may be secured from Mrs. Louis James, 136 Pitt Road, Ways and Means Department Chairman; Mrs. Kenneth Banderter, 36 Evergreen Avenue, Card Party Chairman; Mrs. Edward A. Murdock, 83 Collax Road, Card Party Co-Chairman, or any other member of the Department.
- To have your paintings or crafts ready for the Fourth Annual Outdoor Art and Handcraft Exhibit, to be held Saturday and Sunday, October 22 and 23 from 10:00 a.m. to 4:00 p.m. on the grounds of the Springfield Public Library. Exhibits will be received at the Library Friday, October 21, and may be submitted by anyone who paints or does craft work.

P.B.A. Dance

The Springfield Patrolmen's Benevolent Association will once again hold its annual dance on the night of October 21 at the Evergreen Lodge on Evergreen Avenue.

Graduates Naval Training

Scheduled to graduate here this month from the Great Lakes Naval Training Center's Machinist's Mate School is Harry Coburn, machinist's mate fireman apprentice, USN, son of Mrs. Theodosia Coburn of 239 Morris Ave., Springfield.

GREETINGS & GIFTS

are brought to you from Friendly Neighbors & Civic & Social Welfare Leaders through

WELCOME WAGON

On the Occasion Of Change of Residence Arrivals of Newcomers to City

Mrs. Josephine Macey
South Orange 3-0426
(No cost or obligation)

do-it yourself Encyclopedia

Minute Orange Juice

Minute Orange Juice

Minute Orange Juice

Minute Orange Juice

Minute Orange Juice

Golden Key Club Is Huge Success

The Golden Key Club where boys and girls were awarded a golden key for reading ten books in the Springfield Public Library during the summer, was a huge success. Three hundred and seven (307) children registered and one hundred four (104) finished reading ten books apiece. This was a wonderful record. These are: Arlene Arends, Richard Arends, Tom Baker, Edith Bell, Madelyn Birnbaum, Paula Bodnar, Sally Ann Bryson, Patricia Cawley, James Christensen, Richard Cinquina, Patricia Ann Cubberley, Susan Cunningham, Barbara Donovan, Claire Dellorto, Jacqueline Franzese, Robert Garner, Norma Geddes, Zelman Gershwin, Teri Ruth Goodman, Nancy Lee Grimmer, Robert Grimmer, Jimmy Heckel, Judy Heckel, Barry Hecht, Judith Heiser, Linda Hodapp, Holly Hoffman, Anita Hoyer, Bill Hoyer, Anita Humer, Alan Isley, Wayne Isley, John Johnson, Michael Johnson, Joseph Jupa, Allynson Kalem, Elizabeth Keller, Bob Kirk, Marcia Lance, Michael Lester, Marcia Lilien, Claire Longfield, Thomas Lynch.

And Thomas Lynch, Marilyn Mann, Virginia Mertz, Kathleen Mink, Steven Mitznacht, Kathleen Murphy, Rita Murphy, Patricia O'Neill, Lula Jene Parker, Thomas Peart, Paul Penard, Alan Preston, Barbara Radke, Dorothea Rempfer, Patricia Roselli, Peter Russell, Elizabeth Russo, Joan Ryder, Leonard Scharffenberger, Diane Scobey, Judith Sienkiewicz, Carolyn Stern, George Varga, Barbara Vogel, Jane Wachtel, Michalina Wasung, Susan White, Bobby Wuerz, and Frances Wuerz.

Of this group some became so interested that they went on reading extra books. Arlene Arends read more than ninety books; while the following group read between thirty and ninety books:

Arlene Arends, Paula Bodnar, Patricia Ann Cubberley, Claire Dellorto, John Johnson, Michael Johnson, Elizabeth Keller, Marcia Lilien, Kathleen Murphy, Patricia Murphy, Patricia Roselli, Elizabeth Russo, Leonard Scharffenberger, Diane Scobey, George Varga, Susan White and Bobby Wuerz.

Coronado, Spanish leader, brought cattle across the Rio Grande into what is now the United States in 1540.



READING, READING AND MORE—Among the many literary standouts in the Golden Key Club run at the Library include: Arlene Arends of 33 Bryant Avenue who read 110 books; Susan White of 15 Rippling Avenue who read 50 books and George Varga of 67-A Fleming Avenue who also read 50 books. Golden keys were issued to those children who read at least ten books. The above-mentioned threesome is loaded with gold keys!

Youth Baseball League To Hold Annual Award Dinner

At a recent meeting of the Springfield Youth Baseball League the governing committee decided that the annual dinner for the boys of the major league group would be held on Thursday evening, October 6th, at 6 p.m. in the Presbyterian Church Parish House.

As in the past year local merchants and business men are being contacted for donations of food for the dinner, which is to be prepared and served by some 80 mothers and friends of the league boys.

Included in the estimated attendance of 160 guests, other than the boys and mothers will be Mayor Albert G. Binder and certain other township officials, league officials, managers, coaches and umpires, and representatives of the six sponsoring organizations.

League President Joseph L. Focht is at present rounding out the program for the evening which will consist of the awarding of the championship trophy to the Springfield P.B.A. and individual trophies to the boys comprising the team. In addition it is hoped to have one or two individuals that are close to the major league baseball situation, speak briefly. Also to be included in the program will be the showing of the official pictures of the dedication of the Irwin Street Playground. This picture has some very interesting highlights.

At this time the governing committee would like to publicly print their sincere appreciation for the splendid assistance afforded by the sponsoring organizations, namely the P.B.A., Lions Club of Springfield, Car-Hop Restaurant, American Legion, Continental East No. 228, Rotary Club

Friends Help Miss Kessler Observe Her 93rd Birthday

Miss Elizabeth C. Kessler, of 257 Short Hills Avenue, served birthday cake to some old friends who dropped in Monday afternoon to congratulate her—which usually is the kind of news items found in the social columns.

But, in this case, her friends called on Monday to say "Happy Birthday" to the oldest living person who was born in Springfield, Monday being Miss Kessler's 93rd birthday. She is the oldest living member of the First Presbyterian Church here and has lived in the Township her entire life. There is another sister, Miss Emma Kessler who is 91 years old and resides at the Colonial Rest Home on Morris Avenue.

Miss Kessler insists that she is 93 years young and refuses to accept any idea that she is old. Close friends marvel how alert she is and the party last Monday was reminiscent of the gay days of old. She discusses current topics with her own personal convictions, listens to the news on radio and is an avid reader of newspapers.

Miss Kessler has never had the luxury of having a television set and her old friends know that her comfort and joy of living would be complete if she were able to enjoy these programs. She told her friends she found considerable interest in reading a circular mailed to her attention regarding the adult education program at the Millburn High School and she thoroughly read a pamphlet on the opening of a dancing school in Springfield.

She now lives with a housekeeper-an other-nephew, Bernard Beekman who is in the real estate business, in the house at 257 Short Hills Avenue which was built in 1880 by George Mulford, grandfather of Miss Phoebe Briggs, one of Miss Kessler's closest friends.

Birthday cards and telephone calls kept Miss Kessler busy all day Monday even after her many friends had called to wish her "happy Birthday." Among her

associated with the Murray Hill Laboratories of the Bell Telephone Company as a development engineer.

Men who are interested in helping boys through the growing programs of Scouting, are urged to contact Schwannhauser for complete information.

DEATHS

Mrs. Grace R. Nenninger, 82, mother of Harold G. Nenninger, well known local resident, died yesterday at the home of her daughter, Mrs. Alice C. Mueller of 121 Jean Terrace, Union, following a long illness. Born in Coxacke, N. Y., she had lived in Union two years. She formerly is a resident of East Orange and Newark.

She is survived by her daughter with whom she resided; two sons, Carl A. of Maplewood and Harold G., five grandchildren and two great grandchildren.

Funeral services will be at Haerberle and Barth Colonial Home, Pine Ave. and Vauxhall Road.

James J. Christie, 75 Battle Hill Ave. died Monday in Overlook Hospital, Summit, after a short illness. He was 79.

Born in Newark, Mr. Christie lived there until moving to Springfield two years ago. He had been employed 28 years in the housekeeping department of Bamberger & Co., Newark, before his retirement six years ago. He was a member of the store's 25-year club.

He leaves his wife, Mrs. Pauline S. Christie, and a daughter, Miss Agnes Christie, at home.

The funeral was held this morning at 8 o'clock from the John F. Murphy Funeral Home, 480 Sanford Ave., Newark. A High Requiem Mass was offered here in St. James Church at 8:30. Burial was in Gate of Heaven Cemetery.

LOOK FOR THE SIGN OF THE REALTOR who ALONE can offer you the MULTIPLE LISTING SYSTEM.

of the BOARD OF REALTORS OF THE ORANGES, MAPLEWOOD, LIVINGSTON, MILLBURN, SHORT HILLS, AND SPRINGFIELD. Its 80 full-time active broker-members maintaining offices and sales personnel—are qualified and prepared to intelligently serve you in the purchase of properties or the sale thereof through the

MULTIPLE LISTING SYSTEM

For information concerning the sale of your property through the MULTIPLE LISTING SYSTEM contact any Realtor member or the BOARD OFFICE at 25 Halsted Street, East Orange, N. J.

ORange 3-0430

The Place To Go For Snacks, Luncheons, Dinners



Our Reputation For Fine Food Is Unparalleled Anywhere!!

We are specialists in dinners—BUT DON'T FORGET OUR LUNCHEONS! Anything From A Light Snack To A Full Luncheon.

Open 10 a.m. Daily

COLONIAL KITCHEN RESTAURANT

General Greene Shopping Center Springfield, N. J.

FOR THE FINEST IN EYEWEAR

HOURS: Daily 9-5:30 Thurs. 9-9 Laboratory on Premises

ANDREW KOVACS OPTICIAN

357 MILLBURN AVE., MILLBURN Near Theatre MI. 6-4155

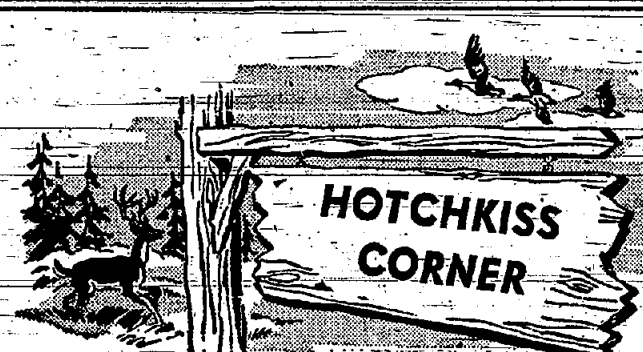

HOTKISS CORNER

DISTINCTIVELY styled sportswear and accessories at moderate prices. Co-ordinates, separates, skirts, blouses. Sweaters in imported wools, fur blends, cashmeres, orlons.

COMPLETE SERVICES FOR THE HOME

- ★ Brillium Laundering
- ★ Sanitone Dry Cleaning
- ★ Mirza Rug Cleansing
- ★ Fur & Apparel Storage

Morey LaRue

General Greene Shopping Center, Springfield

Millburn 6-2344



Watch These Windows For Weekly Specials! SPRINGFIELD MARKET

FREE DELIVERY

Millburn 6-0431

PHONE ORDERS TAKEN



How to Win an Automatic Clock Controlled GAS Range

APPROXIMATE RETAIL VALUE \$350

Complete this statement in 50 words or less: "I would like to own an Automatic Clock Controlled GAS range, because..."

Print or type your entry. Send or deliver it to your local Public Service Commercial office on or before November 30, 1955. Be sure to include your name, address and telephone number.

Anyone may enter who lives in Public Service gas service area. All entries become the property of Public Service Electric and Gas Company. Only one entry per person may be submitted. Public Service employees and their immediate families are not eligible. Three competent judges (not connected with Public Service) will make the decision.

TWO deluxe gas ranges will be given away. They have all the modern features including burners that light automatically, large smokeless broiler, thermostatically and clock controlled oven which automatically turns gas on and off, convenient outlet, and a light over top burners.

You may check the performance of a modern gas range by baking a cake here and taking it home to eat and enjoy. We will supply the utensils and ingredients.

PUBLIC SERVICE

WHEN YOU'RE IN NEED OF MONEY...

Loan	You Receive	12 Monthly Payments
\$100	\$ 94	\$ 8.33
150	141	12.50
200	188	16.67
250	235	20.83
300	282	25.00
350	329	29.17
400	376	33.33
450	423	37.50
500	470	41.67

Endorsers generally not required.

- Safe Deposit Boxes Available in All Sizes.
- One of New Jersey's Fastest Growing Banks.
- The First State Bank of Union

Footwear INC.

Women's—Debutantes' NATIONALLY ADVERTISED SHOES CANCELLATION PRICES

1/3 to 1/2 off

Surplus Factory Stocks Reg. 2.95 to 18.95 Our Prices—6.90 to 10.90 SIZES 4 TO 10, AAAA TO C. 354 SPRINGFIELD AVE. SUMMIT (Opp. Kress)

Completely Air-Conditioned

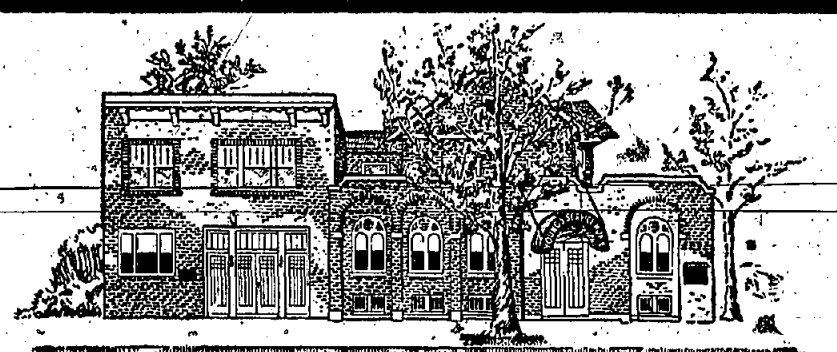

Helpful and Efficient

The Young Service Home is dedicated to the memory of those who made the Funeral Profession a helpful and efficient comfort to those in sorrow.

YOUNG'S SERVICE HOME ESTABLISHED 1908

ALFRED L. YOUNG, Funeral Director 145-149 MAIN STREET, MILLBURN Tel. Millburn 6-0406

Newberry's 44th ANNIVERSARY SALE



IT'S **Newberry's** FOR VALUE IN **NYLON TRICOT SLIPS** Special \$1.44 REG. \$1.98

here is QUALITY at a LOW PRICE!

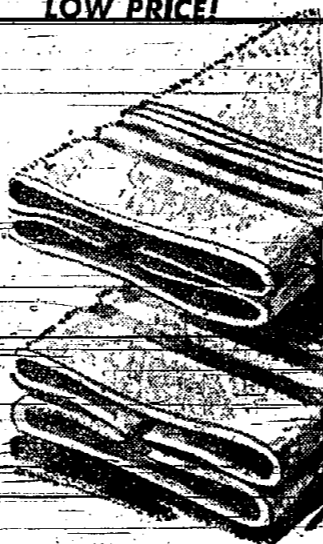

CANNON BATH TOWELS

2 FOR 1

REG. 79c EA.

Solid color or white with that famous Cannon label that means quality plus. 22x44.

newest fall **HANDBAG FASHIONS** Low-priced at Newberry's

88¢ PLUS TAX

REG. \$1

Box-type oblongs, vagon swaggers styles, clutch bags... any kind your heart desires. Many rayon-lined. Many with zippers. All the features! Black and colors. plastic calf

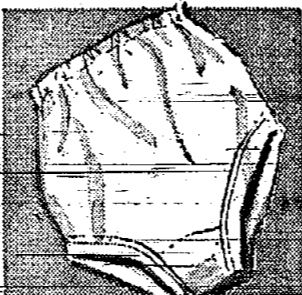

Bargain Buys in **RAYON PANTIES**

23¢ REG. 29c

Neat-looking, well-made, comfortable. You'll be smart to get several. White, pink, maize. S-M-L.



4-PLY ECONOMY BUY! **CROCHET YARN** 900 YDS. ON SPOOL

44¢ REG. 59c

First quality. Snow-white. Ideal for crocheting and knitting.



Stamped **PILLOW CASES** READY TO EMBROIDER

2 \$1 FOR 1 REG. 59c EA.

White print cloth. 142 thread count. 3-inch hem-stitched hems. 42x36. Stock up!

You'll never get better slip buys at the price! Every inch of these says, "Newberry value!" These are 40 denier lovelies, exquisitely trimmed with embroidered sheer nylon. White only. 32-40.

Special save on these



Newberry's smart! colorful **PRINTED SCARVES** 2 FOR \$1.33 FOR \$1

Reg. 69c ea. 30-inch hand rolled silk and rayon. Perfect weight loveliest designs ever. Light and white backgrounds.



PANTY PRETTIES 40 DENIER NYLON TRICOT

88¢ REG. 59c EA.

Hollywood brief style, elastic leg bands. Pink, blue, maize, Nile, orchid, aqua. S-M-L.

Newberry's TERRIFIC VALUES IN NOVELTY STRIPE KNITTED RAYON **GOWNS**

88¢ REG. \$1.29

Choice of 3 assorted nylon trimmed styles. Pink, Turquoise, Maize, Mint. M-L.



Special Purchase

SEASON'S SMARTEST **SKIRTS**

AT **Newberry's** LOW-PRICE \$3.77 EA.

You'd expect to pay \$5.98 for these values in fabric and fashion second to none! Rayon gabardines and fiberenes, rayon koko cloth and flannels, satin-back rayons, rayon and chenille taffetas.

NEWEST STYLES

Sailor effects - torso waistlines - slot-pleated fronts - 10 gore styles - all kinds of pleats - side or back zippers - pocket styles - leatherette or self belts - blacks and newest fall colors - 22-30.

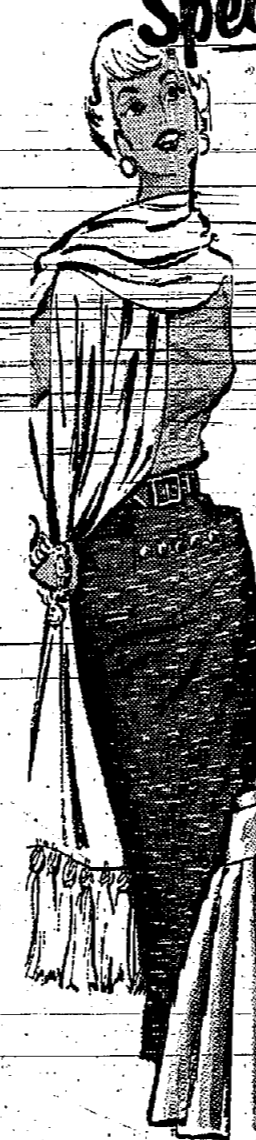

BOY SCOUT CORNER

Pack 171, led by Cubmaster Anthony Verlangieri, held its first meeting of the year on Friday, September 16th at the James Caldwell School. One of the highlights of the meeting was the presentation of an arm bouquet to Mrs. Adolph Sisum by the Pack Committee. Mrs. Sisum has given a tremendous amount of time to Pack 171 during the past three years, both as den-mother of Den 10 and as the assistant treasurer of the pack. The flowers were a sincere "thank you" from all of the people associated with Pack 171.

Mr. "Bill" Jensen, the institutional representative from the Lion's Club, introduced Mr. Donald Lord of the Quaker-Oats Company. Mr. Lord showed a film titled "How To Stage Dog Shows." There is a possibility that the Cub Scouts of Pack 171 will sponsor a dog show in which any child in Springfield would be eligible to enter his dog. The film was very helpful in showing how to tackle the job.

Cub Scout Thomas Geoghegan of Den 10, received the Webelos Badge. This is the highest award in Cubbing. He will join Boy Scout Troop 70. Other awards were presented as follows: Den 1, Dick Cornfield - 1 gold and 1 silver ar-

row on the Wolf badge; Steve Freeman - 1 silver arrow on Wolf; Den 12, Bobby Haas, 1 gold arrow on the Wolf badge; Den 14, Dwight Hummel, 1 Lion Badge.

Mrs. Doris Ries was welcomed as the new Den Mother of Den 2. Kenneth Max, Kenneth Neigel, Robert Ries and Fred Sperting were received as new Cub Scouts, all members of Den 2. Mrs. Gerry Lueddeke was installed as the new Den Mother of Den 9. Den 17 added two new Cub Scouts: Michael Geoghegan and Richard Oels.

Model Plane Show Attracts Entrants

Over 600 model airplane enthusiasts gathered at Meisel Avenue Field to witness the annual Hobby Contest sponsored by the Springfield Rotary Club.

There were over 90 contestants who participated in the various flying events, 52 of whom were from Springfield.

Entrants came from as far south as Philadelphia and as far north as Meridan, Connecticut and two contestants in particular, struggled with four model planes, two tool boxes and left New York City at 6 a. m., travelling by subway, train and buses to be in time for the event.

The winners from Springfield in the Glite contest for Boys and Girls were: 1st, Edward Mittal, 246 Bryant avenue; 2nd, Peter Miller, 216 Milltown road.

When men and women agree, it is only in their conclusions; their reasons are always different - George Santayana.

A NO-HIT, NO-RUN ADMINISTRATION IS NOT A WINNING TEAM !!



On Nov. 8th

Vote for

KEANE and WEINBERG

11A

12A

Pull Levers On Row A

Paid For By Campaign Committee

Newberry's

Yard Goods SALE

The Cream of the Fall Sewing Crop at Great Big Newberry Savings!

SEW AND SAVE AT NEWBERRY'S

KITCHEN PRINTS Reg. 49c yd. **37¢** yd. Big variety! 1st quality fast colors and patterns. Lengths to 15 yds. **SAVE 20%**

27" WHITE FLANNEL Reg. 29c yd. **23¢** yd. Soft, fluffy flannel that fills a hundred and one sewing needs! **SAVE 20%**

BARK CLOTH Reg. \$1.59 yd. Modern and Floral 45" to 48". Ideal For Slipcovers and Draperies. **\$1.27** yd.

BORDER PRINTS Reg. 49c yd. **44¢** yd. Gay fast color apron prints. All 1st quality, 36". Lengths to 15 yds. **SAVE 10%**

CORDUROY Reg. \$1.29 yd. **88¢** yd. First quality in popular fast color solid shades. 36" To 10 yds. **SAVE 41¢ yd.**

J. J. NEWBERRY CO.

J. J. NEWBERRY CO.

General Greene Shopping Center, Springfield

NEW STORE HOURS: Monday to Wednesday 9:30-5:30 Thursday & Friday 9:30-9:00 Saturday 9:30-6:00

J. J. NEWBERRY CO.

HELP WANTED FEMALE

A GOOD PLACE TO WORK!

ARE YOU INTERESTED IN WORKING FOR A PROGRESSIVE COMPANY WHICH PROVIDES THE FOLLOWING BENEFITS:

- ULTRA-MODERN AIR-CONDITIONED BUILDING
FIVE-DAY 36 1/2 HOUR WEEK
TIME OFF AND CASH AWARDS FOR PERFECT ATTENDANCE

KEYPUNCH OPERATORS
POLICY WRITERS
TYPISTS
TRANSCRIBERS

KEMPER INSURANCE

APPLY DAILY, 9 A.M. TO 5 P.M. AT ANY OF THESE OFFICES
40 BEECHWOOD RD. SUMMIT, N.J. 0-1000
342 MADISON AVE. NEW YORK CITY, N.Y. 6-2000

COME TO LIVINGSTON

WE ARE ENLARGING AND REORGANIZING OUR LIVINGSTON OFFICE... WYNNE'S PRESS CLIPPING BUREAU

75-89 E. NORTHFIELD AVENUE
LIVINGSTON, NEW JERSEY

GENERAL OFFICE WORKER

Position with a very good future. Pleasant work. 5-day, 40-hour week. S. H. KRESS CO.

MEDICAL LABORATORY TECHNICIAN. Experienced, 5-day week. Salary commensurate with qualifications.

YOUNG WOMEN FOR CLERICAL POSITIONS. Good salary, opportunity for advancement. Pleasant working conditions.

THE FIRST NATIONAL BANK & TRUST CO. OF SUMMIT. Apply in person.

FILE CLERK-YOUNG. Publishing, 8-day, 37 1/2 hr. week. Company paid benefits.

MARTINDALE HUBBELL, INC. Who has completed commercial course in High School for general office work.

GIRLS PART TIME. Apply in person. CHARLIE'S DRUG STORE

HOUSEWORKER, reliable woman for 2 or 3 days per week. Dining and day care.

REGISTERED practical nurse for duty. Must have car. Chas. 4-7739.

F.R.K. OPERATOR and typewriter, full time. 40-hour week. Vacation, pension plan and other benefits.

CLERKS - Beginners. JUNE 25 HIGH SCHOOL GRADUATES. Pleasant working conditions. Opportunity for advancement.

COOK IN TO BE SEEN MONDAY, FRIDAY 9 A.M. TO 3 P.M. INTERVIEWS FOR SAT. OCT. 1 BY APPOINTMENT ONLY.

BELL TELEPHONE LABORATORIES. MURRAY HILL, N. J. (Near Summit) on Mountain Avenue.

SALES LADY FOR GIFT SHOP. No experience necessary. 7-day week. Su. 6-3365.

WOMAN or girl to baby sit for working mother. Hours 2-4, 4 days, 10 weeks. \$1.10 Wk. \$1.10 Wk.

WOMAN part-time, Monday, Wednesday and Friday, 10 to 3 p.m. cleaning and ironing. References, Millburn 6-2522.

EMPLOYMENT WANTED. ALL types of laundry done at home. Dependable. Su. 6-5611-W.

WOMAN desires light housework. Su. 6-1763-7.

HOUSEWORKER, reliable woman for 2 or 3 days per week. Dining and day care.

HOUSEWORKER, reliable woman for 2 or 3 days per week. Dining and day care.

HOUSEWORKER, reliable woman for 2 or 3 days per week. Dining and day care.

HOUSEWORKER, reliable woman for 2 or 3 days per week. Dining and day care.

HOUSEWORKER, reliable woman for 2 or 3 days per week. Dining and day care.

HOUSEWORKER, reliable woman for 2 or 3 days per week. Dining and day care.

Classified Advertising Rates

All classified ads appear automatically in the Summit Herald-Millburn-Horseneck-Hillside-Maplewood-Orangeburg-Springfield Sun.

Combined Circulation Over 11,000. Rates: 10 WORDS or less \$1.00 (minimum charge).

Each additional word .10c. Capital letters .10c per line. CLASSIFIED DISPLAY \$1.00 per inch.

Deadline 5 P.M. Tuesday. Right to classify, edit or reject any advertisement is reserved by the newspaper.

We will not be responsible for any errors unless they are detected before the second insertion.

Summit Herald, SU. 6-4300. Millburn Item, MI. 6-1200. Springfield Sun, MI. 6-5000.

EMPLOYMENT WANTED

GARDENER & handyman, good references. steady. Su. 6-1264 after 6 p.m.

EXPERIENCED chauffeur, references; willing to sleep in P. O. Box 109, Short Hills.

HOUSEWORKER, Tuesdays & Wednesdays, 10-12:00.

DAY worker for Friday or Saturday. Light sewing. Write Box H.C. Springfield Sun.

RESTAURANT (and/or) wants steady employment. 15 years hotel experience.

WOMAN wishes day work cleaning only. Monday, Wednesday, and Thursday, 9-11:30.

CHILD care and baby sitting; responsible, experienced lady. Su. 6-9510-M.

HIGH School senior to tutor Algebra, Geometry, English, History, Chemistry, Biology or Latin. Summit 6-3621.

EXPERIENCED dental assistant and laboratory technician would like position in Summit area. Call Su. 6-7953-W.

SCOTT'S Employment Agency, 431 Essex St., Millburn, for good houseworkers, cooks, day workers. Millburn 6-0911.

FOR SALE - ANTIQUES. FRENCH enameled gold & ivory Chinese chest, also English oak desk. Su. 6-2041.

2-BICYCLES. GIERL'S 24" blue bicycle, good condition. \$10. Chas. 4-2323-W.

21-BOATS. MERRYBURY 10-hp. outboard motor, completely overhauled. \$145. Su. 6-4903-J.

3-CLOTHING. NEED Work Shoes? We have cheap selections. Call 3-5903.

TELEPER STUDIO. 341 Millburn Ave., Millburn. Short Hills 7-2440.

YOUNG LADY. Who has completed commercial course in High School for general office work.

Secretary to Decorator. Versatile. Smart appearance; handle customers, mail, type, shorthand not necessary. Call 3-5611-W.

FIRST NATIONAL BANK & TRUST CO. OF SUMMIT. Apply in person.

HELPER young man to learn the setting. Apply at 54 Passaic Ave., Summit.

TWO young men interested in construction work - new homes and alterations work. Experience unnecessary. Call Su. 6-3137 after 4 P.M.

LUBRICATION MAN & CAR POLISHER. Apply in person. SUMMIT 6-1100.

NICOLA-CHEVROLET. ORDER-FILING clerk, 40 hour week. O.D. established firm. Free hospital, surgical plan. C. R. Bard & Co. Su. 6-7117.

GOING INTO MILITARY SERVICE? We can use a young man full time for a month or two.

BRECK'S HOME & GARDEN CENTER. MORRIS Turnpike, Millburn. STOKER room man, 18 to 45. To help out in stock room at office, J. J. Newberry, General Green Shopping Center, Springfield, N. J.

SUPERVISOR. For youth department, desk and lobby. Summit Y.M.C.A., 87 Maple St., Hours 2-6 and 7-10 Monday through Friday, also 9 to 12 a.m. and 1 to 6 on Saturdays. Position open as of Oct. 2. Contact Mr. Frank A. Hyson, Su. 6-3333 or at the Y.M.C.A. during day.

EMPLOYMENT WANTED. ALL types of laundry done at home. Dependable. Su. 6-5611-W.

WOMAN desires light housework. Su. 6-1763-7.

HOUSEWORKER, reliable woman for 2 or 3 days per week. Dining and day care.

FOR SALE

HOUSEHOLD furniture including Easy Spunners, washer, Served gas refrigerator, etc. 4-7797-W.

FREEZER (2), each 20 cu. ft., A-1 condition. Make offer. Chas. 4-3123-C.

BRAND new Westinghouse-Deluxe electric clothes dryer. Original, cost \$45.00. Millburn 6-6315.

WILFINGER-QUEEN vacuum cleaner, 1955 model. Slightly used. \$35. Millburn 6-2080.

THATYER gas hot air furnace, 30, 000 B. T. U. All controls, excellent condition. Su. 6-2327.

MISCELLANEOUS. IF IT'S WOVEN, TRY ALPERN'S. Percales, 25c; P. F. Osgood, 50c; dotted awing, 40c; taffeta, 10c; artificial woodlens, 35c; rayon, 25c; corduroy, 10c; nylon, 50c; contact, 50c; foam rubber, shredded, 50c per lb.; mink's cloth, 60c; 18c; star-savings in wool, all linen, nylon, dacron, rayon, drapery, upholstery, ladies' fashions, 10c to 50c; self-accessories and notions from Bates, Dan River, Bolony, Everette, Colvins, Advance, Butterick, McCall, Belding-Cortical, Panjab, Wamsutter, Crompton, Schumacher, Wey-ette, Advance, Butterick, McCall, and Simplicity patterns; Vogue and Made-to-Measure Pattern Service. Open daily 9 to 6. Sun. 10 to 6. P. M., Morris Ave. 4-1718.

ALPERN'S TARD GOODS AND DECORATIVE SUPPLIES. Opposite Alderley Mill Barn on Rt. 10, entrance on N. H. Ave. at Hillside. Open 10 to 100 feet away. Morris Plains, N. J. C.O.W. insure, well rotted; high black top soil. Delivered direct from farm. 3000 sq. ft. in 1 truck, \$100. 3000 to 3000 sq. ft. in 2 trucks, \$200. 3000 to 3000 sq. ft. in 3 trucks, \$300. 3000 to 3000 sq. ft. in 4 trucks, \$400. 3000 to 3000 sq. ft. in 5 trucks, \$500. 3000 to 3000 sq. ft. in 6 trucks, \$600. 3000 to 3000 sq. ft. in 7 trucks, \$700. 3000 to 3000 sq. ft. in 8 trucks, \$800. 3000 to 3000 sq. ft. in 9 trucks, \$900. 3000 to 3000 sq. ft. in 10 trucks, \$1000.

UNIVERSAL VACUUM with all attachments, 3 years old. \$28. Foot-actuator, \$15. \$44 Springfield Ave. Summit 6-7087.

PEACHES-SWEET CORN. FRESH RIPE peaches, fresh sweet corn, also vegetables, pure honey and maple syrup. Whigham's Farm. 2100 Springfield Ave. Summit 6-7087.

RICH land top soil, \$3.50 per yard. Minimum 3 yards. Summit 6-5438-W.

ACROBE BUTTS & BELLS. Fine, clear and heavy setting; responsible, experienced lady. Su. 6-9510-M.

SPRING water, 100 gallons, good condition. \$10. Chas. 4-2323-W.

SPRINGS. One 2 1/2" high, thinning mine, out for \$1.50. Su. 6-2092.

SPRINGS. One 2 1/2" high, thinning mine, out for \$1.50. Su. 6-2092.

SPRINGS. One 2 1/2" high, thinning mine, out for \$1.50. Su. 6-2092.

SPRINGS. One 2 1/2" high, thinning mine, out for \$1.50. Su. 6-2092.

SPRINGS. One 2 1/2" high, thinning mine, out for \$1.50. Su. 6-2092.

SPRINGS. One 2 1/2" high, thinning mine, out for \$1.50. Su. 6-2092.

SPRINGS. One 2 1/2" high, thinning mine, out for \$1.50. Su. 6-2092.

SPRINGS. One 2 1/2" high, thinning mine, out for \$1.50. Su. 6-2092.

SPRINGS. One 2 1/2" high, thinning mine, out for \$1.50. Su. 6-2092.

SPRINGS. One 2 1/2" high, thinning mine, out for \$1.50. Su. 6-2092.

SPRINGS. One 2 1/2" high, thinning mine, out for \$1.50. Su. 6-2092.

SPRINGS. One 2 1/2" high, thinning mine, out for \$1.50. Su. 6-2092.

SPRINGS. One 2 1/2" high, thinning mine, out for \$1.50. Su. 6-2092.

SPRINGS. One 2 1/2" high, thinning mine, out for \$1.50. Su. 6-2092.

SPRINGS. One 2 1/2" high, thinning mine, out for \$1.50. Su. 6-2092.

SPRINGS. One 2 1/2" high, thinning mine, out for \$1.50. Su. 6-2092.

SPRINGS. One 2 1/2" high, thinning mine, out for \$1.50. Su. 6-2092.

SPRINGS. One 2 1/2" high, thinning mine, out for \$1.50. Su. 6-2092.

SPRINGS. One 2 1/2" high, thinning mine, out for \$1.50. Su. 6-2092.

SPRINGS. One 2 1/2" high, thinning mine, out for \$1.50. Su. 6-2092.

SPRINGS. One 2 1/2" high, thinning mine, out for \$1.50. Su. 6-2092.

SPRINGS. One 2 1/2" high, thinning mine, out for \$1.50. Su. 6-2092.

SPRINGS. One 2 1/2" high, thinning mine, out for \$1.50. Su. 6-2092.

SERVICES OFFERED

DOMINIC CHERA - General landscaping and mason-contractor. Paving stone work. Su. 6-10475.

25-MASON CONTRACTORS. NICHOLAS RUDELI, Mason-Contractor. Blocks, brick, sidewalks, all types concrete work. Summit 6-3222.

WILLIAM J. MATTEO - Plastering, patching, sidewalks, patios, chimneys & fireplace. Brick, mortar, stone work & block work. All work guaranteed. Free estimates. 41 Ashwood Ave. Summit 6-5333.

ASPHALT driveways, parking lots, sidewalks, curbs, gutters, grading, etc. Nichols Garage, Chatham 4-5007.

SEWING Machine Repair, all makes and makes. 3000 Main St., Chatham 4-5007.

CARPENTRY-TILING-PAINTING. Repairs and alterations; bathrooms and kitchen. For free estimate call: 100 1st Ave., Summit 6-3533.

ROOFING, gutters, leaders, siding, painting. Kane Contracting Co., Chatham 4-5007.

HOUSE OF EXPERTS. Excellent Home Repairs. Repairs, painting, inside and outside. 215 Main St., Summit 6-3533.

MARIO D'OCCHIO. Landscape Gardener. 517 Morris Ave. Summit 6-5474-M.

30 years service. Millburn 6-6007.

COLANTONIS SHOES SHOP. 245 Morris Ave. Springfield, N. J. 665 (all kinds) removed by expert. 1003 N. 2nd St., Millburn 6-1937-M.

Light hauling. Bring your trucking problems to us. Phone Millburn 6-3123-M.

1-SUMMIT. Always 'Consult a Realtor' of the REAL ESTATE BOARD covering SUMMIT BERKELEY HEIGHTS NEW PROVIDENCE.

BOARD MEMBERS. Walter G. Houston, Chairman. 5-6484.

6-BANK STREET. 6-BANK STREET. 6-BANK STREET.

6-BANK STREET. 6-BANK STREET. 6-BANK STREET.

6-BANK STREET. 6-BANK STREET. 6-BANK STREET.

6-BANK STREET. 6-BANK STREET. 6-BANK STREET.

6-BANK STREET. 6-BANK STREET. 6-BANK STREET.

6-BANK STREET. 6-BANK STREET. 6-BANK STREET.

6-BANK STREET. 6-BANK STREET. 6-BANK STREET.

6-BANK STREET. 6-BANK STREET. 6-BANK STREET.

6-BANK STREET. 6-BANK STREET. 6-BANK STREET.

6-BANK STREET. 6-BANK STREET. 6-BANK STREET.

6-BANK STREET. 6-BANK STREET. 6-BANK STREET.

6-BANK STREET. 6-BANK STREET. 6-BANK STREET.

6-BANK STREET. 6-BANK STREET. 6-BANK STREET.

6-BANK STREET. 6-BANK STREET. 6-BANK STREET.

6-BANK STREET. 6-BANK STREET. 6-BANK STREET.

6-BANK STREET. 6-BANK STREET. 6-BANK STREET.

6-BANK STREET. 6-BANK STREET. 6-BANK STREET.

6-BANK STREET. 6-BANK STREET. 6-BANK STREET.

6-BANK STREET. 6-BANK STREET. 6-BANK STREET.

6-BANK STREET. 6-BANK STREET. 6-BANK STREET.

6-BANK STREET. 6-BANK STREET. 6-BANK STREET.

SERVICES OFFERED

REPAIRS-PAINT-RENTALS. All Work Done On Our Premises. Low Down Payments - Easy Terms. High Trades.

SUMMIT TYPEWRITER. 39 River Rd., Summit Su. 6-7074.

ACME SOIL & PAVING DRIVEWAYS

Anything. Anywhere. Anytime. Lawn care, house cleaning, windows and gutters cleaned, brush, etc.

COMPLETE insurance service. Paul Greenleaf Agency, 28 Tulip Road, Springfield, Millburn 6-0706.

WINDOW CLEANING, FLOOR WAXING. EXCELLENCE. SU. 6-0008 OR 6-0909.

WILL clean and repair: oilstoves and gutters, Benham's, Livingston 6-1078.

32-PAINTING-DECORATING. J. D. McCRAY, 9 South St. Painter & Paperhanger. Sum. 6-6246.

HERMAN SCHMIDT painting and decorating, formerly Schmidt & Heilmann. For free estimate call: 100 1st Ave., Summit 6-3533.

WANTED - Houses to paint. G. B. White, Jr. & Co. Painting and Decorating. 18-Edgar-St., Summit 6-3533.

REPAIRING interior and exterior painting. Resonance, Wayne J. Piper, Millburn 6-1424-B or Chatham 4-5123-B.

1-SUMMIT. SETTLE THE ARGUMENT. The wife says 'It's the modern kitchen with breakfast area, the floor-to-ceiling windows in living room and dining room and three other bedrooms all done by an interior decorator, that makes this house so beautiful!'

GLAZEBROOK-SHEPARD AGENCY. 6 Bank Street, Summit 6-4610.

Prompt Possession. North side colonial located in attractive, convenient neighborhood.

WHITMORE & JOHNSON. 6 Bank Street, Summit 6-1404.

Summer Air-Conditioned. Split level, 2 year old. Priced in the middle twenties.

DUPLEX. Near town, 6 rooms, bath, enclosed porch, each side. Separate heating system.

W.A. McNamara. 6-Bank Street, Summit 6-4610.

COLONIAL. Older home in excellent condition; convenient to schools, transportation.

JOBS-BECK-SCHMIDT COMPANY. 6-Bank Street, Summit 6-6070.

2A-SHORT HILLS. SHORT HILLS, MILLBURN, MAPLEWOOD, THE ORANGES and 17 other suburbs. A realtor's communities throughout Essex, Union and Morris counties; convenient to the Lackawanna.

ROBERT E. DIETZ COMPANY REALTORS. 430-Morris and Essex Turnpike, Short Hills, Millburn 6-4521.

COME SEE. Split level, 3 years old. 4 large bedrooms, 2 full baths, plenty of closets.

HOLMES-AGENCY REALTORS. 43 Maple Street, Summit 6-9000.

COMFORTABLE CAPACIOUS. When the children are all home, 6 bedrooms, 2 baths.

HOUSTON, REALTOR. 360 Springfield Ave., Summit 6-4206.

ALL BRICK HOME. Slat roof, excellent location.

W.A. McNamara. Su. 6-3880-2833. Mt. 7-0086-R1.

Tired-Disgusted? Have you spent many hours looking at houses in Summit, New Providence, Berkeley Heights, wanting to find your dream home?

W.A. McNamara. Su. 6-3880-2833. Mt. 7-0086-R1.

EXPANDABLE. Frequently the word expandable is associated with the small Cape Cod - not so in WYNNWOOD.

WYNNWOOD. Plans have been developed for 2 large homes each of which can be made still larger at the most nominal cost at any future time.

TALLAKSEN & TALLAKSEN. 47,000 to 48,500. See plans on property. JOAN O. CHRISTAL. - Summit 6-4324.

THIS HOUSE HAS EVERYTHING. That you all ask for such as: 1. Location in one of our 3 beautiful Hill sections.

STAFFORD AGENCY. 40 Beechwood Road, Summit 6-9750. Eves. & Sun. Summit 6-9661.

DIAMOND APPRAISERS

OFFICIAL Diamond Appraiser. Sidney T. Holt, 1881, MA. 3-2730, 188 Broad Street (Market); take all to 11th floor.

USED CARS FOR SALE. 141 LINCOLN Zephyr 171; new paint. Very clean. Su. 6-6348-7.

1937 PONTIAC, new battery; best offer. Su. 6-5913 after 5.

1948 DEUCE 4-door black Chevrolet; excellent condition. B.O.H. \$715; Su. 6-3230.

1948 CHEVROLET truck 3/4 ton, 4-wheeler. A-1 condition. New tires. Make offer. Chas. 4-2412-J.

1954 Studebaker Chalmers 6, 4-door, with overhead 2-tone blue beautiful condition. Reduced to \$1,395.

ANDERSEN PONTIAC. 238 Morris Ave. Summit 6-9130.

FORD Country Squire, 1952, 6-cylinder. B.O.H. private. \$1,395. Su. 6-4947.

1951 PONTIAC convertible 8 cylinder, hydraulic, H.W. dual speakers. Millburn 6-0008.

1951, FORD descriptive. New top. Good condition. Sacrifice. \$850. Call evenings. Millburn 6-8533-B.

1949 LINCOLN, 2-door, good condition. Su. 6-4221.

CADILLAC, 1953, 4-door, model 67, black. Fully powered.

USED CARS FOR SALE
1935 FORD country sedan, Owner, Bu. 8-1742.

IT ADDS UP TO LESS!
LOW OVERHEAD +
VOLUME SALES
\$10 DOWN - \$9 PER WEEK

CREDIT CONTROLS CLAMPING
You can beat lightening credit controls if you act RIGHT NOW! Banks and government are clamping down hard and fast!

FREE PAYMENT IN NOVEMBER!
Narrow and may later! Bayway makes buying easy and invites you to take the wheel of a new Chevrolet today!

FREE TRANSPORTATION
And if you prefer, we'll have a bonded chauffeur standing by to take you home after your purchase!

IMMEDIATE CREDIT OK
CALL EL-4-8188 COLLECT
BAYWAY MOTORS
Rt. 1 & ELMORA AVE., Elizabeth
At the Bayway Traffic Circle

WANTED TO BUY
WE BUY Scrap Iron Metal, Millburn 6-2192-R.
WE BUY books, Please call for information P. M. Book Shop, Plainfield 4-3700.

STEWART or other fine piano wanted
by young composer. Price makes no difference. Will buy, sell, or exchange.
Millington 7-128-W.

INSTRUCTIONS
ARTHUR NORMANDIN, pianist, begins his fall term...
SARA E. CRIMI
Piano Teacher

SCHOOLS
ELECTRONIC School, radio, practical and theory; beginners class, pre-union class, Night classes...
BRIGHTON - Hamilton Guild, Leverage at your disposal...

BUSINESS OPPORTUNITIES
FOR rent or sale; cement block factory may be used for storage space...
FOR RENT
Auto Repair & Body Shop, 1800 squares feet, new building...
WHITMORE & JOHNSON
4 BANK Bldg. Realtors - Su. 6-1404

Rentals
Unfurnished Apt. FOR RENT
1-ROOM duplex apartment, 2 beds, 3 1/2 bath, rent \$115...
2 ROOMS, second room apartment, private entrance, close to town and schools...
3-ROOM apartment for rent, heat, supplied, Apply Brown's Hardware & Supply Co., 480 Springfield Ave., Summit.

Unfurnished Apartment to Rent
FOR rent: Beginning Oct. 15, 3-room apartment for couple in exchange for one day housework for wife, half day outside work for man...
MODERN and spacious 3-room apartment, central to shopping and transportation, available immediately...
4-ROOMS, all improvements, heat, hot water, furnished, School teachers or business couple available November 1st...
ROOMS WANTED
MATURE woman wishes one large or two small rooms for light housekeeping, \$45-\$50 month, first or second floor, Millburn 6-1704.

ROOM WITH BOARD
WANTED -
GENTLEMAN wants room and board near school, Whitefield Station, 822 Park Ave., Plainfield.

FURNISHED APARTMENT
2 COMPLETELY furnished rooms, private bath, garage and entrance, suitable for business couple or one or two men; Millington 7-0888-J.

FURNISHED ROOMS
ONE large room, semi-private bath, private garage and entrance, very large, Madison 6-1305.

FURNISHED ROOMS
LARGE room, gentleman preferred, convenient bus and station, Su. 6-4844-J.

FURNISHED ROOMS
ATTRACTIVE room, central location, business person, parking space, Su. 6-924-W.

ROOM AND BOARD
THE HEMLOCK - Honey atmosphere, new and attractive surroundings for couple and children in Chatham 4-7159.

FURNISHED HOUSE TO RENT
Modern 4 bedroom, 2 bath Colonial with on first floor; 2-car attached garage; in lovely section...

BUTLER AGENCY
7 DeForest Ave. - Su. 8-9152
PARKING ON PREMISES

NEW Providence, 6 rooms, 2 bedrooms, Automatic, Call Su. 6-9223-J or Gregory 3-4871 after 6 p.m.

HOUSE FOR RENT
FOUR bedrooms, 3 baths; good neighborhood; near schools and station. Adults please preferred; Call between 5 and 8 p.m. Su. 6-2929.

HOME TO SHARE
WOMAN and child, child six, share home or rent for share. Bed room for occasional business woman or woman and child. Convenient to train and bus. Millburn 6-5041.

GARAGE FOR RENT
GARAGE for rent, 143 Morris Ave., Summit 6-9570-J.

STORES TO RENT
MAPLEWOOD, Springfield Avenue shopping center, large modern store, 20 x 60 approximately, with parking, loading; Orange 5-2212.

OFFICE FOR RENT
SUMMIT 33 spacious rooms opposite R.R. station, 1 Beechwood Rd. Ideal for insurance, real estate or doctor. Immediate occupancy. Su. 6-9243.

Rentals Wanted
Unfurnished Apt. Wanted
2 1/2-3 ROOMS, from \$60 to \$70. Business-class, Chatham 4-4700.

FOR SALE
MISCELLANEOUS,
COW, mature, redd-brown, erect, arching, rose, flower beds, lawn, shrubs. Rich top soil, \$5. Delivered. MU. 8-4888.

HOUSEHOLD GOODS
HOT POINT dishwasher, \$75. Canning pressure-cooker, \$5. Excellent condition. South Orange 2-9213.

AN ORDINANCE PROVIDING FOR THE WIDENING OF THE SOUTHWEST-ERN SIDE OF MORRIS AVENUE AT THEIR INTERSECTION AND PROVIDING FOR THE INSTALLATION OF NEW CONCRETE CURBS AND PAVING AT SAID CORNER, AND PROVIDING ALSO FOR THE ERECTION OF NEW CONCOURSE ISLAND OF SAID INTERSECTION OF MORRIS AVENUE AND FLEMING AVENUE AND FLEMING AVENUE AND PROVIDING FOR THE PAYMENT THEREOF AND APPROPRIATING THE NECESSARY FUNDS TO PAY THEREFOR.

NOTICE OF TRANSFER
TAKEN NOTICE that application has been made to the Township Committee of the Township of Springfield in Union County to transfer to the City of Springfield, Incorporated, for its use, the premises located at 727-728 Morris Turnpike, Springfield, the property owned by...
THE names and residences of all officers, directors and holders of more than one per cent of the stock of Safeway Stores, Incorporated, are as follows:

SAFEGWAY STORES, INCORPORATED
(a Maryland corporation)
C. B. SANDERS, 226 Forest View Road, Burlingame, California.
D. W. WRIGHT, 111 Euclid Avenue, Burlingame, California.
MILTON L. SELBY, 107 Camino Don Miguel, Orinda, California.
W. S. MITCHELL, 3111 Marin Drive, Alameda, California.
G. T. GRIFFITH, 858 Blair Avenue, Oakland, California.
G. T. BURTON, 6041 Ascol, Oakland, California.
W. H. CHANDLER, 800 W. Orange Grove Avenue, Sierra Madre, California.
LUCAS G. GATES, Pescoco Lane, Locust Valley, Long Island, New York.
NAMES, BUSINESS AND RESIDENCE ADDRESSES OF OFFICERS OF SAFEGWAY STORES, INCORPORATED

ALFRED H. SWENSON, 275 Washington St., Springfield, N. J., 2,500 shares - 100%.
MERRILL LYNCH, PIERCE, FENNER & SMITH, 60 Wall Street, New York, N. Y., 100 shares - 2.5%.
W. J. BURTON, 6041 Ascol, Oakland, California, 100 shares - 2.5%.

NO WAY TO VOTE!
ON NOVEMBER 8TH
Don't Be In The Dark!
Vote for KEANE 11A and WEINBERG 12A
Paid For By Campaign Committee

GUILD OPTICIAN
GOOD-LOOKING GLASSES PERFECTLY FITTED
H. C. Deuchler
613 CENTRAL AVENUE (Near Harrison Street), EAST ORANGE, N. J.
344 SPRINGFIELD AVENUE Corner Summit Avenue, SUMMIT, N. J.
Phone: Orange 3-1088 or 6-4000

RENTALS WANTED
Unfurnished Apt. Wanted
2 1/2-3 ROOMS, from \$60 to \$70. Business-class, Chatham 4-4700.

FOR RENT
Auto Repair & Body Shop, 1800 squares feet, new building, immediate occupancy.

COMMUNITY FOUNDATION
this bank is built on a
COMMUNITY FOUNDATION
We have always realized that our success and growth is based primarily on community prosperity and progress.

THE FIRST NATIONAL BANK OF SPRINGFIELD
Member Federal Reserve System
Member Federal Deposit Insurance Corporation
Store Hours: Mon., Wed., Fri. 11 a.m. to 3 p.m.; Tues. & Thurs. 11 a.m. to 3 p.m.; Saturday 8 a.m. to 4:30 p.m.; Sunday - 9 a.m. to 1 p.m.
Westfield 2-5657
On Highway 22 (29) Mountainside, N. J.

ALTERNATIVE FOR THE VIOLATION THEREOF
TAKEN NOTICE that the foregoing Ordinance was passed and approved at a regular meeting of the Township Committee of the Township of Springfield, in the County of Union and State of New Jersey, held on Wednesday evening, September 28, 1955.

AN ORDINANCE PROVIDING FOR THE PURCHASE OF CERTAIN LANDS AND PREMISES DESIGNATED AS BLOCK 29, LOTS 7 AND 10 ON THE TAX ATLAS OF THE TOWNSHIP OF SPRINGFIELD, SAID LANDS AND PREMISES TO BE USED FOR THE TRANSACTION OF PUBLIC BUSINESS AND OTHER MUNICIPAL USES AND PURPOSES, AND PROVIDING FOR THE PAYING OF THE COST THEREOF FROM THE "CAPITAL IMPROVEMENT FUND" AND APPROPRIATING THE NECESSARY FUNDS TO PAY THEREFOR.

PROPOSAL FOR THE CONSTRUCTION OF CURBS
Sealed proposals will be received by the Township Committee of the Township of Springfield, N. J., on Wednesday evening, October 5, 1955, at 7:00 o'clock (P.M.) for the construction of concrete curbs on the Northwest side of St. Springfield Avenue in Block 88-D.

DOUGLASS & CO., 140 Broadway, New York, N. Y., 14,000 shares - 212%.
DOUGLASS & CO., 60 Bankers Trust Co., P.O. Box 6, New York, N. Y., 42,680 shares - 123%.
INGE & COMPANY, c/o Guaranty Trust Co. of N. Y., 140 Broadway, New York, N. Y., 80,776 shares - 2,805%.

Happy Birthday
by ANITA LOOS
EHRHARDT ELECTRONICS
Television - Radio
Springfield Union
MI. 6-1447-R MU. 8-1155

20th Anniversary Sale
STORM SASH \$2.22 up
Clear Pine. All Sizes Made to Order
WALLPAPER
Mahogany PLYWOOD
55-56 Pattern 50% OFF
4'x8' Sheets 17¢ Sq. Ft. Reg. 19¢

COMPLETE STOCK OF PITTSBURGH PAINTS
3 x 3 Stain-Grade Flush
BRASS BUTTS 49¢ pr. Reg. 68¢
AROMATIC MULTI-USE Red Cedar
Sanded surface cementitious, uniform length, v joint. Reg. 30¢ sq. ft.

MAHOGANY DOORS - MAHOGANY
Reg. From \$8.50 Now \$5.95
LAWN SAVE UP
UNPAINTED FURNITURE 50% OFF

ADLER Screen Mfg. Co.
NOT AS A STRANGER
SPECIAL KIDDIE SHOW!
SAT. MAT. AT 2 P. M. - All Walt Disney Color Cartoon Show, Plus-Guy Madison-in-"PHANTOM TRAILS"

GOOD FOOD! REASONABLE PRICES!
Sip & Sup
DRIVE-IN RESTAURANT
Morris & Springfield Avenues, Springfield
Drexel 6-2000
HOURS: 9 A.M. to 12:30 A.M.
Friday & Saturday till 2 A.M.
AIR-CONDITIONED
STRAND
447 Springfield Ave. Summit 6-3900
NOW PLAYING THRU SATURDAY
Destined to be the most talked-about picture of the year!
JOSE FERRER
JUNE ALLYSON
The Strike
SPECIAL KIDDIE SHOW!
SAT. MAT. AT 2 P. M. - Marshall Thompson-in-"GALLANT BESS"-Plus Loads of COLOR CARTOONS!

DOUGLASS & CO., 140 Broadway, New York, N. Y., 14,000 shares - 212%.
DOUGLASS & CO., 60 Bankers Trust Co., P.O. Box 6, New York, N. Y., 42,680 shares - 123%.
INGE & COMPANY, c/o Guaranty Trust Co. of N. Y., 140 Broadway, New York, N. Y., 80,776 shares - 2,805%.

PROPOSAL FOR THE CONSTRUCTION OF CURBS
Sealed proposals will be received by the Township Committee of the Township of Springfield, N. J., on Wednesday evening, October 5, 1955, at 7:00 o'clock (P.M.) for the construction of concrete curbs on the Northwest side of St. Springfield Avenue in Block 88-D.

DOUGLASS & CO., 140 Broadway, New York, N. Y., 14,000 shares - 212%.
DOUGLASS & CO., 60 Bankers Trust Co., P.O. Box 6, New York, N. Y., 42,680 shares - 123%.
INGE & COMPANY, c/o Guaranty Trust Co. of N. Y., 140 Broadway, New York, N. Y., 80,776 shares - 2,805%.

Happy Birthday
by ANITA LOOS
EHRHARDT ELECTRONICS
Television - Radio
Springfield Union
MI. 6-1447-R MU. 8-1155

20th Anniversary Sale
STORM SASH \$2.22 up
Clear Pine. All Sizes Made to Order
WALLPAPER
Mahogany PLYWOOD
55-56 Pattern 50% OFF
4'x8' Sheets 17¢ Sq. Ft. Reg. 19¢

COMPLETE STOCK OF PITTSBURGH PAINTS
3 x 3 Stain-Grade Flush
BRASS BUTTS 49¢ pr. Reg. 68¢
AROMATIC MULTI-USE Red Cedar
Sanded surface cementitious, uniform length, v joint. Reg. 30¢ sq. ft.

MAHOGANY DOORS - MAHOGANY
Reg. From \$8.50 Now \$5.95
LAWN SAVE UP
UNPAINTED FURNITURE 50% OFF

ADLER Screen Mfg. Co.
NOT AS A STRANGER
SPECIAL KIDDIE SHOW!
SAT. MAT. AT 2 P. M. - Marshall Thompson-in-"GALLANT BESS"-Plus Loads of COLOR CARTOONS!

GOOD FOOD! REASONABLE PRICES!
Sip & Sup
DRIVE-IN RESTAURANT
Morris & Springfield Avenues, Springfield
Drexel 6-2000
HOURS: 9 A.M. to 12:30 A.M.
Friday & Saturday till 2 A.M.
AIR-CONDITIONED
STRAND
447 Springfield Ave. Summit 6-3900
NOW PLAYING THRU SATURDAY
Destined to be the most talked-about picture of the year!
JOSE FERRER
JUNE ALLYSON
The Strike
SPECIAL KIDDIE SHOW!
SAT. MAT. AT 2 P. M. - Marshall Thompson-in-"GALLANT BESS"-Plus Loads of COLOR CARTOONS!

GOOD FOOD! REASONABLE PRICES!
Sip & Sup
DRIVE-IN RESTAURANT
Morris & Springfield Avenues, Springfield
Drexel 6-2000
HOURS: 9 A.M. to 12:30 A.M.
Friday & Saturday till 2 A.M.
AIR-CONDITIONED
STRAND
447 Springfield Ave. Summit 6-3900
NOW PLAYING THRU SATURDAY
Destined to be the most talked-about picture of the year!
JOSE FERRER
JUNE ALLYSON
The Strike
SPECIAL KIDDIE SHOW!
SAT. MAT. AT 2 P. M. - Marshall Thompson-in-"GALLANT BESS"-Plus Loads of COLOR CARTOONS!

DOUGLASS & CO., 140 Broadway, New York, N. Y., 14,000 shares - 212%.
DOUGLASS & CO., 60 Bankers Trust Co., P.O. Box 6, New York, N. Y., 42,680 shares - 123%.
INGE & COMPANY, c/o Guaranty Trust Co. of N. Y., 140 Broadway, New York, N. Y., 80,776 shares - 2,805%.

PROPOSAL FOR THE CONSTRUCTION OF CURBS
Sealed proposals will be received by the Township Committee of the Township of Springfield, N. J., on Wednesday evening, October 5, 1955, at 7:00 o'clock (P.M.) for the construction of concrete curbs on the Northwest side of St. Springfield Avenue in Block 88-D.

DOUGLASS & CO., 140 Broadway, New York, N. Y., 14,000 shares - 212%.
DOUGLASS & CO., 60 Bankers Trust Co., P.O. Box 6, New York, N. Y., 42,680 shares - 123%.
INGE & COMPANY, c/o Guaranty Trust Co. of N. Y., 140 Broadway, New York, N. Y., 80,776 shares - 2,805%.

Happy Birthday
by ANITA LOOS
EHRHARDT ELECTRONICS
Television - Radio
Springfield Union
MI. 6-1447-R MU. 8-1155

20th Anniversary Sale
STORM SASH \$2.22 up
Clear Pine. All Sizes Made to Order
WALLPAPER
Mahogany PLYWOOD
55-56 Pattern 50% OFF
4'x8' Sheets 17¢ Sq. Ft. Reg. 19¢

COMPLETE STOCK OF PITTSBURGH PAINTS
3 x 3 Stain-Grade Flush
BRASS BUTTS 49¢ pr. Reg. 68¢
AROMATIC MULTI-USE Red Cedar
Sanded surface cementitious, uniform length, v joint. Reg. 30¢ sq. ft.

MAHOGANY DOORS - MAHOGANY
Reg. From \$8.50 Now \$5.95
LAWN SAVE UP
UNPAINTED FURNITURE 50% OFF

ADLER Screen Mfg. Co.
NOT AS A STRANGER
SPECIAL KIDDIE SHOW!
SAT. MAT. AT 2 P. M. - Marshall Thompson-in-"GALLANT BESS"-Plus Loads of COLOR CARTOONS!

GOOD FOOD! REASONABLE PRICES!
Sip & Sup
DRIVE-IN RESTAURANT
Morris & Springfield Avenues, Springfield
Drexel 6-2000
HOURS: 9 A.M. to 12:30 A.M.
Friday & Saturday till 2 A.M.
AIR-CONDITIONED
STRAND
447 Springfield Ave. Summit 6-3900
NOW PLAYING THRU SATURDAY
Destined to be the most talked-about picture of the year!
JOSE FERRER
JUNE ALLYSON
The Strike
SPECIAL KIDDIE SHOW!
SAT. MAT. AT 2 P. M. - Marshall Thompson-in-"GALLANT BESS"-Plus Loads of COLOR CARTOONS!

GOOD FOOD! REASONABLE PRICES!
Sip & Sup
DRIVE-IN RESTAURANT
Morris & Springfield Avenues, Springfield
Drexel 6-2000
HOURS: 9 A.M. to 12:30 A.M.
Friday & Saturday till 2 A.M.
AIR-CONDITIONED
STRAND
447 Springfield Ave. Summit 6-3900
NOW PLAYING THRU SATURDAY
Destined to be the most talked-about picture of the year!
JOSE FERRER
JUNE ALLYSON
The Strike
SPECIAL KIDDIE SHOW!
SAT. MAT. AT 2 P. M. - Marshall Thompson-in-"GALLANT BESS"-Plus Loads of COLOR CARTOONS!

DOUGLASS & CO., 140 Broadway, New York, N. Y., 14,000 shares - 212%.
DOUGLASS & CO., 60 Bankers Trust Co., P.O. Box 6, New York, N. Y., 42,680 shares - 123%.
INGE & COMPANY, c/o Guaranty Trust Co. of N. Y., 140 Broadway, New York, N. Y., 80,776 shares - 2,805%.

PROPOSAL FOR THE CONSTRUCTION OF CURBS
Sealed proposals will be received by the Township Committee of the Township of Springfield, N. J., on Wednesday evening, October 5, 1955, at 7:00 o'clock (P.M.) for the construction of concrete curbs on the Northwest side of St. Springfield Avenue in Block 88-D.

DOUGLASS & CO., 140 Broadway, New York, N. Y., 14,000 shares - 212%.
DOUGLASS & CO., 60 Bankers Trust Co., P.O. Box 6, New York, N. Y., 42,680 shares - 123%.
INGE & COMPANY, c/o Guaranty Trust Co. of N. Y., 140 Broadway, New York, N. Y., 80,776 shares - 2,805%.

Happy Birthday
by ANITA LOOS
EHRHARDT ELECTRONICS
Television - Radio
Springfield Union
MI. 6-1447-R MU. 8-1155

20th Anniversary Sale
STORM SASH \$2.22 up
Clear Pine. All Sizes Made to Order
WALLPAPER
Mahogany PLYWOOD
55-56 Pattern 50% OFF
4'x8' Sheets 17¢ Sq. Ft. Reg. 19¢

COMPLETE STOCK OF PITTSBURGH PAINTS
3 x 3 Stain-Grade Flush
BRASS BUTTS 49¢ pr. Reg. 68¢
AROMATIC MULTI-USE Red Cedar
Sanded surface cementitious, uniform length, v joint. Reg. 30¢ sq. ft.

MAHOGANY DOORS - MAHOGANY
Reg. From \$8.50 Now \$5.95
LAWN SAVE UP
UNPAINTED FURNITURE 50% OFF

ADLER Screen Mfg. Co.
NOT AS A STRANGER
SPECIAL KIDDIE SHOW!
SAT. MAT. AT 2 P. M. - Marshall Thompson-in-"GALLANT BESS"-Plus Loads of COLOR CARTOONS!

GOOD FOOD! REASONABLE PRICES!
Sip & Sup
DRIVE-IN RESTAURANT
Morris & Springfield Avenues, Springfield
Drexel 6-2000
HOURS: 9 A.M. to 12:30 A.M.
Friday & Saturday till 2 A.M.
AIR-CONDITIONED
STRAND
447 Springfield Ave. Summit 6-3900
NOW PLAYING THRU SATURDAY
Destined to be the most talked-about picture of the year!
JOSE FERRER
JUNE ALLYSON
The Strike
SPECIAL KIDDIE SHOW!
SAT. MAT. AT 2 P. M. - Marshall Thompson-in-"GALLANT BESS"-Plus Loads of COLOR CARTOONS!

GOOD FOOD! REASONABLE PRICES!
Sip & Sup
DRIVE-IN RESTAURANT
Morris & Springfield Avenues, Springfield
Drexel 6-2000
HOURS: 9 A.M. to 12:30 A.M.
Friday & Saturday till 2 A.M.
AIR-CONDITIONED
STRAND
447 Springfield Ave. Summit 6-3900
NOW PLAYING THRU SATURDAY
Destined to be the most talked-about picture of the year!
JOSE FERRER
JUNE ALLYSON
The Strike
SPECIAL KIDDIE SHOW!
SAT. MAT. AT 2 P. M. - Marshall Thompson-in-"GALLANT BESS"-Plus Loads of COLOR CARTOONS!

Trocy Hill DRIVE-IN THEATRE
Bloomfield Aves. West of O'Dowda
New thru Saturday - Jan
Robert Oliva Frank
Aitichum Detlavlad Binata
"NOT AS A STRANGER"
John Bronfield - Martha Vickers
"THE BIG-BLUFF"

Katharine HEPBURN
Rossano BRAZZI
SummerTime
TECHNICOLOR
"KILLERS KISS!"

PARAMOUNT
Market & Broad St. Phone MA-3-5506
HELD OVER

Doctor in the House
with ZANE BRADY and WINNIE HUGHES

ORMONT
L. HURON
AIDA!

MORRIS PLAINS
Box Office Opens 6:45 P.M.
FRONT THRU SATURDAY
"THE GUN-FIGHT-WITH-THE-WEATHER"

GOOD FOOD! REASONABLE PRICES!
Sip & Sup
DRIVE-IN RESTAURANT
Morris & Springfield Avenues, Springfield
Drexel 6-2000
HOURS: 9 A.M. to 12:30 A.M.
Friday & Saturday till 2 A.M.

AIR-CONDITIONED
STRAND
447 Springfield Ave. Summit 6-3900
NOW PLAYING THRU SATURDAY
Destined to be the most talked-about picture of the year!

JOSE FERRER
JUNE ALLYSON
The Strike
SPECIAL KIDDIE SHOW!
SAT. MAT. AT 2 P. M. - Marshall Thompson-in-"GALLANT BESS"-Plus Loads of COLOR CARTOONS!

FILMED IN EGYPT AND FABULOUS!
HOWARD HAWKS
LAND OF THE PHAROHS
FROM WARNER BROS. IN CINEMASCOPE AND WARNERCOLOR

TUESDAY - One Day Only! - OCT. 4th
A MOST AMUSING BRITISH COMEDY
"FUSS OVER FEATHERS"
with JOHN GREGSON

WED. thru SAT. OCT. 5-6-7-8
on the screen at last...
"NOT AS A STRANGER"
SPECIAL KIDDIE SHOW!
SAT. MAT. AT 2 P. M. - All Walt Disney Color Cartoon Show, Plus-Guy Madison-in-"PHANTOM TRAILS"

GOOD FOOD! REASONABLE PRICES!
Sip & Sup
DRIVE-IN RESTAURANT
Morris & Springfield Avenues, Springfield
Drexel 6-2000
HOURS: 9 A.M. to 12:30 A.M.
Friday & Saturday till 2 A.M.
AIR-CONDITIONED
STRAND
447 Springfield Ave. Summit 6-3900
NOW PLAYING THRU SATURDAY
Destined to be the most talked-about picture of the year!
JOSE FERRER
JUNE ALLYSON
The Strike
SPECIAL KIDDIE SHOW!
SAT. MAT. AT 2 P. M. - Marshall Thompson-in-"GALLANT BESS"-Plus Loads of COLOR CARTOONS!

GOOD FOOD! REASONABLE PRICES!
Sip & Sup
DRIVE-IN RESTAURANT
Morris & Springfield Avenues, Springfield
Drexel 6-2000
HOURS: 9 A.M. to 12:30 A.M.
Friday & Saturday till 2 A.M.
AIR-CONDITIONED
STRAND
447 Springfield Ave. Summit 6-3900
NOW PLAYING THRU SATURDAY
Destined to be the most talked-about picture of the year!
JOSE FERRER
JUNE ALLYSON
The Strike
SPECIAL KIDDIE SHOW!
SAT. MAT. AT 2 P. M. - Marshall Thompson-in-"GALLANT BESS"-Plus Loads of COLOR CARTOONS!

GOOD FOOD! REASONABLE PRICES!
Sip & Sup
DRIVE-IN RESTAURANT
Morris & Springfield Avenues, Springfield
Drexel 6-2000
HOURS: 9 A.M. to 12:30 A.M.
Friday & Saturday till 2 A.M.
AIR-CONDITIONED
STRAND
447 Springfield Ave. Summit 6-3900
NOW PLAYING THRU SATURDAY
Destined to be the most talked-about picture of the year!
JOSE FERRER
JUNE ALLYSON
The Strike
SPECIAL KIDDIE SHOW!
SAT. MAT. AT 2 P. M. - Marshall Thompson-in-"GALLANT BESS"-Plus Loads of COLOR CARTOONS!

GOOD FOOD! REASONABLE PRICES!
Sip & Sup
DRIVE-IN RESTAURANT
Morris & Springfield Avenues, Springfield
Drexel 6-2000
HOURS: 9 A.M. to 12:30 A.M.
Friday & Saturday till 2 A.M.
AIR-CONDITIONED
STRAND
447 Springfield Ave. Summit 6-3900
NOW PLAYING THRU SATURDAY
Destined to be the most talked-about picture of the year!
JOSE FERRER
JUNE ALLYSON
The Strike
SPECIAL KIDDIE SHOW!
SAT. MAT. AT 2 P. M. - Marshall Thompson-in-"GALLANT BESS"-Plus Loads of COLOR CARTOONS!

GOOD FOOD! REASONABLE PRICES!
Sip & Sup
DRIVE-IN RESTAURANT
Morris & Springfield Avenues, Springfield
Drexel 6-2000
HOURS: 9 A.M. to 12:30 A.M.
Friday & Saturday till 2 A.M.
AIR-CONDITIONED
STRAND
447 Springfield Ave. Summit 6-3900
NOW PLAYING THRU SATURDAY
Destined to be the most talked-about picture of the year!
JOSE FERRER
JUNE ALLYSON
The Strike
SPECIAL KIDDIE SHOW!
SAT. MAT. AT 2 P. M. - Marshall Thompson-in-"GALLANT BESS"-Plus Loads of COLOR CARTOONS!

GOOD FOOD! REASONABLE PRICES!
Sip & Sup
DRIVE-IN RESTAURANT
Morris & Springfield Avenues, Springfield
Drexel 6-2000
HOURS: 9 A.M. to 12:30 A.M.
Friday & Saturday till 2 A.M.
AIR-CONDITIONED
STRAND
447 Springfield Ave. Summit 6-3900
NOW PLAYING THRU SATURDAY
Destined to be the most talked-about picture of the year!
JOSE FERRER
JUNE ALLYSON
The Strike
SPECIAL KIDDIE SHOW!
SAT. MAT. AT 2 P. M. - Marshall Thompson-in-"GALLANT BESS"-Plus Loads of COLOR CARTOONS!

SCHOOL NEWS

RAYMOND CHISHOLM SCHOOL
Kindergarten
 Mrs. Florence Towner.
 There are lots of new cameras in the Raymond Chisholm Kindergarten and we have already become used to lots of new things, new people, and new days. Many of us are grown-up enough to come and go most of the way ourselves by now. We have learned what the stop-and-go lights tell us, what the white lines mean and how to cross a street where there is no policeman—ALWAYS at a corner.
 There are lots of things we are learning so we will be safe in the school room and on the playground also. We are walking instead of running, taking turns, carrying scissors with the cutting ends down and so on.

Grade 1
 Miss Claire Hoopmann.
 Our first few weeks in first grade have been busy ones. We have already begun reading our picture stories about Dick, Jane and Sally. Besides that, all of us are writing our first names. We take our papers home every day to show our mothers.

Grade 2
 Miss Alice Kier.
 Mrs. Ursula Peitz.
 Mrs. Fazio's wonderful stories from Union and Holly Street from Nixon Park, while Miss Rieg's class was in the gymnasium, had fun. All the children were glad to return to school after a fine vacation.
 Spelling—everyone is trying to learn to have good spelling test papers each Friday.

Grade 3
 Miss Gabele-Bourgeois.
 In Miss Gabele-Bourgeois' class we have been studying about the sunlight and shadows. We experimented to see if shadows were really longer when we came to school in the morning than when we went home at noon. We went outside and traced David Gershwin's shadow at both these times to find out. Lorraine Johnson, Madeline Brownie, David Cohen and Alton Kelen were our tracers. Fred Spelling, Richard Reich, Boyce Fisher and Nancy Schwanz did the plotting.

Grade 4
 Mrs. Lillian Gushin.
 Mrs. Jean Carroll.
 Mrs. Gushin's class was very interested in the arrival of a new "friend" from information concerning the formation, the power and destruction of hurricanes was discussed. Large letters were made for the class, illustrating the formation of the storm. Bruce Ledig, Pamela Blais and Arthur Moore drew pictures which depicted interesting scenes.
 Miss Carroll's class studied about the world we live in, beginning with their science work. What does the universe with particular emphasis on the nine planets mean for interesting and constructive discussions. We took a trip to the "Land of Imagination." We tried to visualize

How it could be possible for a camel to have a tiger's stripes. Wendy Fern believed it could only happen in a dream. Barbara Porter walked on a desert one day and thought her eyes of glasses were deceiving her due to the light she saw. Was it a camel with tiger's stripes? No. It was a man resting beside his camel and he had merely tossed his striped coat over his camel for warmth.
Grade 5
 Mrs. Priscilla Butler.
 The fifth grade welcomed a new classmate, Benney-Rosa from Hillside. The class made attractive copies of the poem "Serpentine" which they illustrated, taking one or two lines of the poem they liked best. Those completed and put on display were by: Sara Rivkin, Judy Shilkin, Kit Kennedy, Ernie Altobell and Carol Milhon. Short stories about "Red Flame" were written and read by the class. These were put in a booklet form with covers illustrated.
 The music period with Mrs. Deperman, our new music teacher, was enjoyed by all.



Rosary Society To Meet On Mon. Nite

The Altar and Rosary Society of the St. James Catholic Church will hold a meeting Monday night, Oct. 3 after devotions.
 Mrs. Greta Rand, beauty lecturer for Gouard De Paris, internationally famous cosmetic house of New York and Paris, will speak on the fine arts of beauty-care and make-up.
 Mrs. Frank Clark will preside and a very interesting evening is promised to all.
 Refreshments will be served by Mrs. Fred-Ronecker and her committee.

Deborah To Hold Dinner-Dance

Suburban Deborah will hold its first affair, a "Dinner-Dance" to be held on Saturday, Nov. 19 at the Hotel Carlton, 24 East Park St., Newark.
 Features of the evening will include hot and cold Lor d'oeuvres, a prime-ribs dinner, Al-Mayer and his band for music and dancing, and a special surprise entertainment.
 Tickets are \$16.00 per couple. For the members' convenience, there will be a pay-as-you-go plan to be started at the September meeting. The amount saved per month will be \$5.00 for those who wish it.
 This affair presents a wonderful opportunity for all of you to meet and become friendly so be sure to attend! For reservations phone—Zerli-Sterpik, MUrdock 6-6477.

Mayor Binder To Receive First Call on Dial System

Mayor William B. Gero of Millburn will dial the first call through the new Drexel 6.9 dial system at a preview ceremony tomorrow evening (Sept. 30).
 The actual dial cutover, however, will occur at 3:01 a.m., Sunday, October 2, when some 13,500 telephones served by New Jersey Bell Telephone Company's Millburn-6-Short Hills 7 manual central office will be changed over to dial operation.
 On the receiving end of the first call will be Mayor Albert G. Binder of Springfield. Members of the press, invited guests and telephone company officials will witness the historic pre-cutover call.
 The telephone company's local manager, Charles A. Dowd, Jr., said today, "Everything's ready for Millburn-6 and Short Hills-7 telephones to go dial here early Sunday morning. If there are no emergency calls in progress at that time, the order will be given to cut the cables in the manual central office, and to remove the blocking tools, which keep the dial equipment from operating in the dial equipment location at 388 Millburn Ave."
 Service will be disrupted for only a brief period while the actual cable cutting and removing of blocking tools is performed. Then the new equipment will go to work. The testing stage, Dowd said, has been completed.

PLANNING TO SELL?
IF SO, CALL MI. 6-0498 NOW!
 WE NEED 2 & 3 BEDROOM HOMES!
 WE NEED BUILDING LOTS!
HENCH AGENCY
REALTORS
 Member-Multiple-Listing
 Opposite Millburn Railroad Station Millburn 6-0498

HOW Water Works

The Pacific Ocean
 Half of the World's water is in the Pacific.
 The area covered by the Pacific is greater than the total of the Earth's land.
 There is less salt in the Pacific than in the Atlantic.
 The Pacific is 9,900 miles wide at one section.
 The Pacific is the world's deepest, measuring 35,400 feet at one point.

Commonwealth Water Co.
 Copyright MCML, Newark, Luban, & Wash, Inc.

St. James Senior C.Y.O. Reorganizes

Effective as of September 8, 1955 the Saint James Senior C.Y.O. became a new organization. A complete constitution had been previously drawn up and passed by the majority for the benefit of the reorganized group.
 On this particular night, September 8, nominations were held for officers to preside in the present C.Y.O. year. A week later elections were held and the following officers were chosen: Ann Marie Churla, President; Paul Jones, Vice President; Claire Jaeger, Corresponding Secretary; Dolores Raymond, Recording Secretary; and George Graziano, Treasurer.
 Also chosen at this time were a delegate to the Union County C.Y.O. and five chairmen of standing committees. Joseph Leone came forth from the group as county delegate whose functions are to present the local parish at the county, to vote on all motions put before that body, and to his own group on all that takes place in the county.
 As for the standing committees: Velma Formli heads the Spiritual committee; Bert Jones, Jr., Social; Michael Speckhardt, Social Action; Joan Brennan, Athletic; and Bill Mahoney, Cultural.
 The committee chairmen were then directed to start plans for at least two major activities each, to take place during the ensuing year. In addition, each chairman participates in panel discussions at the County C.Y.O. meetings and brings back reports concerning activities on that level and those taking place in other parishes represented in the discussions.
 To coordinate activities and to plan for the future an executive board was formed to include the officers of the organization and the standing committee chairmen. This body, as provided for in the new constitution, meets once a month and is directed by the Moderator of the C.Y.O., Father Edward, who has full power of veto over any decisions made.
 It is the belief of most of those concerned that there has never been better opportunities for members of the club. To those interested in the C.Y.O. meet every Thursday night at 8:00 p.m. in the cafeteria of Saint James School. Membership is open to all those persons who have graduated from high school, who are single and between the ages of eighteen and twenty-six.

PTA Conducts Its 1st Fall Meeting

The Winning Team: Parent-Teacher-Student! is the PTA theme for 1955-56 and was well exemplified locally by a large crowd Monday night at the first fall meeting. Rev. Bruce W. Evans led the invocation, followed by the flag salute and singing of America. Mrs. P. L. Lewis, president, read the budget for \$1,727.50 which was accepted as proposed. The executive board and committee chairmen were introduced by Mrs. Lewis. Mr. B. F. Newslinger, Superintendent of Schools, introduced the thirteen new teachers and the Specials. Enrolled has increased by 88 pupils since last term, bringing the present total to 1,373.
 Mr. R. G. Smith, President of the Board of Education, discussed the delays in opening the Edward Walton School, especially the bad weather last spring, the roofers and sheet metal strikes, and the allocation of window glass to flood-stricken areas. The Board is now looking ahead to an estimated 2069 enrollment in 1960, necessitating a sixteen room addition to Florence Gaudineer School, currently under consideration. Mr. Smith introduced the other members of

the Board and outlined their activities.
 At the close of the business meeting, teachers of the Florence Gaudineer School went to their classrooms to meet parents. Teachers of the other schools had as signed places in the Cafeteria and Gymnasium where they met parents, assisted by Classroom mothers. Refreshments were served by the seventh and eighth grades.
To Hear Talk
 The Evening Group of St. Stephen's Episcopal Church will hold their regular monthly meeting on Tuesday, October 4, at 8:15 p.m. in the Parish House, Main Street, Millburn. Further plans will be made for the Parish supper which will be held on November 3rd and the Parish bazaar which is scheduled for December 2nd and 3rd.
 Following the meeting the speaker will be Mrs. Paul Melrose of the Melrose Shop, Millburn Ave. She will speak on chinaware

JOHN J. AHERN

DISPENSING OPTICIAN
 Laboratory on Premises
 267 MILLBURN AVE.
 MILLBURN
 Millburn 6-0756 Next to A & P

Savers at Hayes have received

 consecutive dividends at **3%**
 Save by Oct. 10
 Earn from the 1st

HAYES SAVINGS and LOAN ASSOCIATION
 955 Broad St., Newark 2, N. J. Market 3-8683

no detail is overlooked...
 This is what makes Smith and Smith services of traditional dignity. A thoughtful, experienced staff gives meticulous attention to details.
SMITH AND SMITH FUNERAL DIRECTORS
 An Outstanding Service "Within the Means of All"
 HOME FOR SERVICES: 160 Clinton Avenue, Newark 5, New Jersey, Bliglow 3-2123
 SUBURBAN: 413 Morris Avenue, Springfield, New Jersey, Millburn 6-4282
 (Ample parking on premises)

CYO Festival

(Continued from page 1).
 our White Elephant Booth. In the spirit of the Season of Autumn-our Farm Booth will offer plants, vegetables and homemade preserves and jellies. The games of skill for young and old and rides for the children will also be featured.
 The following are the committee, booths and chairmen: Mrs. Leo L. Andrews, Jr., co-chairman; Mrs. Fred Brown, treasurer; Mrs. Thomas Doherty, publicity; Mrs. Rosa Walpole, grounds; Mr. H. Walters, Mr. A. Niedermaier, Mr. A. Mesler, prizes Mrs. A. Schaefer-north, rides Mr. and Mrs. H. Callahan, Donations, merchandise Mrs. F. Ronecker, white elephants—Mrs. M. Brody, St. James School Mystery Booth, Mr. and Mrs. A. Verlangiere, cake, Mrs. E. Kaye; farm, Mrs. D. Boehm.
 Also: Games, Fish Pond, Mrs. Sally Bryson, Davis; Mrs. K. Cream-and-Candy, Misses Amelia Abrahamson, Ball-Throw, Mrs. A. Dreher, Fish-Bowl, Miss Pat Mathews, Cat, Mrs. F. Di Palma, Skill Games, Guess, Mr. Ted Schuss, Toys, Mr. B. Jones, S. Cigarettes, Mr. R. Ventura—Food Hambruss, Mrs. A. Mesler—Ice Cream, Fernil, Carol Schmidt and Judy Kaye; Hot Dogs, Mr. and Mrs. J. Niess, Soda, Mr. Richard Abel, F. Edward is the Director for the C.Y.O.

Go To Upsala College

Two residents of Springfield are members of the freshman class at Upsala College. They are Gerda Kroeschel, daughter of Mr. and Mrs. F. Kroeschel of 733 Mountain Ave. and Roger Smith, son of Mr. and Mrs. R. Smith of 14 Henshaw Ave.
 Classes for the 63rd academic year at Upsala convened on Monday, September 19.

Repeat Performance

 Most of our patrons are old friends, who come to us time and again because of the quality of our spectacles and the fine Guild service we render. When you bring your prescription to us, we'll treat you like an old friend—right from the beginning because that's the way we make new friends!
 Bring your next prescription here, so that we can prove it!
 Eye-glasses Repaired Quick Service
J. NORWOOD VAN NISS
 Prescription Optician
 14 Alvin Terr., Springfield, N. J.
 Millburn 6-6168
 Established 20 Years in Newark
 Completely Air Conditioned

CRAB GRASS KILLER
 Guaranteed Kill in 24 Hours.
 Enough for 2,500 Sq. Ft. \$2.50

GYPSUM Treats 500 Sq. Ft.
 Loosens Hard Clay Soil
50 lb. Bag
 5-10-5 FERTILIZER 80 lbs. \$2.45
 LIME for Lawn & Garden 50 lbs. .45
 GRASS SEED, Fescue Mix 5 lbs. 1.49
 AGRICO Fertilizer 50 lbs. 2.30
 AGRINITE 100% Organic 50 lbs. 3.15
 PEAT MOSS, German Imported Bale 3.95
 LAWN TOP DRESSING (Peat Moss, Humus, Manure & Sand) 80 lbs. 1.75
 HAND MOWERS, All Brands 14.95 up
 POWER MOWERS, All Brands 59.95 up

AZALEAS
 Red Japanese 9-12 Inches
98¢

CARDINAL'S NURSERY
 272 MILLTOWN ROAD SPRINGFIELD
 MILLBURN 6-0440
 Visit Our Big Showroom

Church Men's Club To Meet October 3

The Men's Club of the First Presbyterian Church will hold their first meeting of the Fall season on Monday, October 3 at 6:30 p.m. with a buffet supper held at the Parish House. This is a very special meeting with good fellowship and plenty of good food. The guest will be the Rev. Gordon P. Wiles of the Second Presbyterian Church of Newark. He will speak on "Racial Tensions in South Africa."
 Mr. Wiles was a minister of the Presbyterian Church of South Africa for sixteen years where he took a position of leadership in the Church at large and was minister of one of the largest Presbyterian congregations. He served as Chaplain with the South African volunteers in World War II, was wounded and captured in North Africa, held captive in Italy for two years until his escape, when for nearly a year he and his friends were hidden behind the German lines. He was awarded military decorations for bravery under fire on two occasions. He is a graduate of Rhodes University in South Africa, Cambridge University in England and of Princeton Theological Seminary.

NOW...you can have phones in COLOR

GRAY
 IVORY
 GREEN
 BEIGE
 YELLOW
 RED
 BLUE
 BROWN

Here's the newest way to express your good taste in home decoration—telephones in your choice of eight stunning colors...to match or complement the decor of your home.

THE TREND IS TO COLOR
 Everywhere you look — you see the growing importance of color. In automobiles...in homes...in appliances...in fashions. Color does things for you. It soothes...it stimulates...it contributes to your appreciation of your surroundings.

AND THE NEWEST NOTE IS COLOR TELEPHONES
 Color phones for your kitchen...your living room...your bedroom. Color for any room.

Use the smart decorator shades of the new phones to pick up a color accent from your drapes, furniture or floor covering...or to add an exciting dash of contrast. You can have telephones in your choice of color to replace existing phones...or as a new phone in your new home...or for handy extensions.

CALL FOR FREE COLOR SAMPLES
 See the new color telephones on display at your local Telephone Business Office. Or call for free color folder to help your planning—we'll send it to you right away. Color Phones are inexpensive. Just a reasonable one-time charge for color plus the usual installation or substitution.

P.S. Should you move, even to another part of the state, your color phone goes with you. The charge for color is a one-time charge.

NEW JERSEY BELL TELEPHONE COMPANY