

The Springfield Sun

Springfield Public Library
Main Street
Springfield, N.J.

VOL. XXVII—No. 19

SPRINGFIELD, N. J., THURSDAY, FEBRUARY 23, 1956

TOWNSHIP OF SPRINGFIELD
OFFICIAL NEWSPAPER

10¢ A COPY, \$3.50 BY THE YEAR

THIS WEEK

One of the paragraphs in a story on last Tuesday's Board of Education election which appeared in the Elizabeth Journal, February 15, reads as follows:

"Mr. Kapstatter's big lead in the Chisholm district indicated he received a number of bullet ballots, election officials said."

Of course, "election officials" are not always qualified to make statements analyzing the balloting, especially with the apparent accusation that some group was guilty of "bullet voting." This form of concentrating on one or two candidates is nothing new to the experienced political campaigners, even in Springfield, and is generally accepted when the result comes close to being an upset.

Just as this "election official" said, Mr. Kapstatter's big lead in Chisholm does not mean anything. It only does this same political expert explain that Mrs. Hillier and Alan R. Cunningham received 184 votes in the Caldwell School districts while Kapstatter was able to get only 83. Dr. Raymond Baumrind received only 46 votes in the Caldwell School while other candidates were given a total of from 173 to the high of 184.

While on the subject of the School Board elections of last week and the fact that the total number of ballots cast here was 562, a look at figures in other nearby municipalities is very interesting but it explains nothing.

For instance the total number of Millburn qualified voters who came to the school board elections a week ago Tuesday was 385. Union, with no contest, reported the same as Springfield—532. South Orange, Maplewood attracted less than 150 voters, according to the Newark News story and the high man in Westfield polled 456.

West Orange had an interesting school budget battle but, the News story said "less than 700 ballots were cast on a proposed expenditure of \$2,202,328."

Mountainside hit its highest number of voters—417; Cranford's total was 832, Kenilworth 720, Roselle Park's high vote getter received 682 and Garwood reported 537 out of a total-qualified list of over 2600.

All of Springfield is wishing for a quick recovery for Rev. Aloysius S. Carney, pastor of St. (Continued on page 7)

Drunken Driving Charge Dropped

Willard A. Lohr, 38, of Rumson, and said to be an official of an oil company, was found not guilty by Magistrate Henry C. McMullen on a charge of drunken driving at the regular session of Municipal Court Monday night.

According to the report by Springfield police Lohr was arrested on Morris avenue January 27 by Lieut. Otto Sturm and Patrolman Earl Hendrickson. Lieut. Sturm, who has been on the police force for eighteen years, is reported as having taken Lohr to headquarters to have him examined and the doctor's report indicated that the driver of the car "was under the influence of intoxicants." Lohr, according to local police officials, "was detained at police headquarters over night."

Mr. Lohr appeared before Magistrate McMullen Monday evening. Town Attorney Max Sherman represented the police officers and the Township while Howard F. Casselman, local attorney, appeared for the accused car driver.



ARRIVES IN KOREA—Pvt. Clifford Cameron has arrived in Pusan, Korea for duty with the U.S. Army. Pvt. Cameron, who was inducted last July, is the son of Mr. and Mrs. Bruce A. Cameron of 15 Fowler Drive. He is a graduate of Seton Hall Prep and Fordham University.



RECEIVE GIFT—Local members of the V.F.W. Auxiliary were honored at Tuesday night's meeting when they were presented with a flag from their sister V.F.W. Auxiliary in Elizabeth. Shown from left to right are Mrs. George Briggs, Patriotic Instructor of the Springfield Auxiliary; Mrs. Edward Cardinal, president of the Springfield group; Miss Dorothy Becker, Patriotic Instructor of the Retsytown Elizabeth Chapter of V.F.W. Auxiliary Post-1862 and Mrs. Robert Rafferty, President of the Elizabeth Post. (Photo by Bob Jones.)

Mayor's Complaint Brings \$200,000 Power Plant Here

Mayor Albert G. Binder has been given quick action and assurances that Springfield will not be subjected to the power failures experienced this past December.

Several months ago Mayor Binder addressed a letter to the Jersey Central Power & Light Co. offices in Morristown, pointing out the inconvenience caused by "three power failures in five days."

A carbon copy of the Mayor's letter was sent to the Public Utilities Commission and a series of conferences with the Jersey Central Power executives resulted in the announcement that a new substation is being built on Waverly avenue in Springfield which should eliminate any further power failures and "result in better continuity of service throughout the township."

The Jersey Central Power and Light officials cooperated with Mayor Binder in making a thorough study of the supply of power in Springfield and the needs in the rapidly growing community.

Asked for Action
Following is Mayor Binder's letter, dated December 22, 1955, addressed to the Jersey Central offices in Morristown with a carbon copy mailed to the Public

Registered To Vote?

The Township Clerk has announced that anyone interested in voting in the April primaries who has not as yet registered, may register on March 5, 6, 7 and 8 at the clerk's office from 9 a.m. to 9 p.m.

Naturalized citizens must bring in their naturalization papers in order to qualify for registration!

Boy Scout Workers Meet This Evening

"Bill" Jensen, one of Boy Scouts big boosters, announces that the working committees of the current drive for funds will hold a Dutch Treat Supper at the Orchard Inn, Route 22, this evening to receive reports and make plans to "pick up loose ends" in the present campaign.

Harry Bishoff, general chairman of the arrangements for this evening's supper meeting, hope to wind-up the campaign in the next week or two.

Membership Applications Invited by Local Elks

Approximately 60 members and prospective members attended the weekly meeting of the recently organized Springfield Lodge of Elks held at Walter's Inn Monday night and another good batch of new applications will be received at next Monday night's session.

Ernest W. Nagel, well known local business man, has accepted the chairmanship of the publicity committee for the local lodge, and his release this week invites all residents of Springfield to make formal application for membership.

"The membership in the local Elks," said Ernie, "includes many leading citizens of Springfield and we welcome all those who want to join in a fraternal organization that is nation-wide and teaches its members—of different political faiths—the value of American citizenship and love of the Stars and Stripes. If any one would like to become a charter member of the local lodge, please telephone me at DRexel 6-1926 or any member of the committee. The applications are ready." Or, better yet, attend our meeting at

School Board Committees For '56 Named

Robert Smith was re-elected president of the Springfield Board of Education at its reorganization meeting held Monday night in the

Florence M. Gaudineer School, and Howard Smith was again given the post of vice president. Both selections were unanimous.

Millon Kapstatter, newly elected member of the School Board for the full three year term, and Edwin G. Davenport who won in the contest for the unexpired one year term, were installed at Monday night's meeting. Mrs. A. Russell Hillier and Alan R. Cunningham, re-elected last week were also seated.

The following committees were announced by Board President Smith at Tuesday's regular meeting:

Buildings and Grounds, Howard Smith, chairman; Haas, Gibbins and Davenport.

School Government, Cunningham, chairman; Haas, Hillier and Skousen.

Finance, Gibbins, chairman; Haas, Skousen and H. Smith.

Supplies, Mrs. Hillier, chairman; Cunningham and Kapstatter.

Luncheon, Skousen, chairman; H. Smith and Kapstatter.

Public Relations, Mrs. Hillier, chairman; Skousen and Davenport.

Representatives to the State and County School Boards, Mrs. Hillier with Mr. Davenport as alternate.

School Expansion, Haas, chairman; Skousen and Gibbins.

Civic groups and residents are invited to attend a meeting next Tuesday evening at the Gaudineer School to discuss various points of the proposed expansion program.

A referendum on the expansion will be submitted to the voters on April 12.

Local Man is Elected to Post at Pru

Julius J. Vogel, 18 South Derby road, has been elected assistant secretary, the Prudential Insurance Co. has announced. He was associate actuarial director in the actuarial and new business department.

A native of New York City, Mr. Vogel graduated from Brooklyn College and did graduate work in mathematics at Johns Hopkins University in Baltimore. After two years service in the army, he joined the home office of the Newark Insurance Company and in 1954 was promoted to associate actuarial director.

Mr. Vogel is a fellow of the Society of Actuaries and chairman of its preliminary examination committee. He is married, and has two children, Robert, 3, and Charles Donald, 1. The Vogels have lived in Springfield since 1954.

James J. Olsen is promoted by Pru

James J. Olsen, of 144 Pitt road, Springfield, has been promoted by the Prudential Insurance Co. to associate actuarial director in the company's sickness and accident department.

Mr. Olsen joined Prudential in 1934, soon after graduation from Abraham Clark High School in Roselle. He is a native of Elizabeth.

This Springfield man was a staff sergeant in the Army during World War II. He is married and has three daughters—Candace, six; Nancy, four, and Linda, aged two.



ONE GOOD TURN DESERVES—Trophies and gifts were exchanged recently between the members of the P.B.A. softball team and its sponsor, the P.B.A. after the team won the playoff title in the local softball league. Shown in the foreground accepting the trophy for the P.B.A. is president John West.

shown with Scott Donington and Vin Altieri. Other members of the winning team shown in the background who received the pin sets are AL Zimmerman, Dave Monroe, Chris Marx, Ralph Cassio, Mike Masero and Bob Keith. (Photo by John Hansen.)

Binder and Donnelly To Seek Re-election

Mayor Albert G. Binder and Township Committeeman Eugene F. Donnelly "have thrown their hats in the ring" and yesterday announced that they would be candidates for re-election to Springfield's governing body. Petitions for both have been in circulation for some time and will be filed within a day or two.

The official "kickoff" came yesterday morning at a breakfast held in Orchard Inn with leaders of the Springfield Republican organization attending.

The last day for filing petitions this year is March 8 at midnight—but there is no indication at the present time that there will be any primary contest.

Mayor Binder and Committeeman Donnelly went through a very bitter primary on April 23, 1953, when former Mayor Robert W. Marshall sought a place on the Republican ticket. Binder was high in that election with 959 votes and Donnelly beat out Marshall for the other place on the ballot, 903 to 857.

Binder and Donnelly then had to go through another battle in (Continued on page 7)



Mayor Albert G. Binder



Eugene F. Donnelly

90 Seconds Is Longest Wait For Traffic Light Change

Though the croupier's stick, the dice and the roulette wheel are illegal in this state, much excitement along betting lines seems to be generating regarding the traffic lights in Springfield.

For many months—perhaps many years, residents have been begging for traffic lights in different strategic areas in town as a protection for school children and pedestrians. Now that this has been accomplished in most of the trouble spots in town, some townspeople are objecting to the time it takes for the light to change—which brings us to the point of the story. Some of these impatient citizens have been willing to bet that they have "waited anywhere from 5 to 10 minutes waiting for the lights to change."

A report from Albert A. Sorge, Police Chief of Springfield, shows that at the Short Hills Avenue, Saller Street and Battle Hill lights, the moment a car hits the tripper, the longest time it takes for the light to turn green is 90 seconds.

The Mountain Avenue-Shunpike Road intersection light works 45 seconds green on Mountain and 30 seconds green on Shunpike Road.

Most of the main arteries work either under what is termed the "120 cycle" or the "90 cycle," depending on time of day and traffic conditions. However, the longest wait for a light change is still only 87 seconds at the Morris-Meisel-Springfield Avenue intersection.

Chief Sorge stated that "the timing of the lights was set by state traffic surveys and that certainly the time spent (all 90 seconds of it) waiting for a light to change is not intended primarily to aggravate the impatient driver, but to try to assure a steadier, even flow of traffic and act as a safety measure."

INTERESTED IN SCOUTS??
Springfield Boy Scouts No. 66, sponsored by the Methodist Church of Springfield would like to obtain the services of some interested citizen to be Scoutmaster for the No. 66 Troop.

If anyone is interested, they are requested to get in touch with Rev. Marvin W. Green at the Methodist Church.

Full Approval Looked for in Saks' Proposal

Several conferences held recently between Township officials and the top-drawer executives of Saks Fifth Avenue have practically ironed out most of the kinks in the proposal to bring a branch of this New York City retail establishment to Springfield.

The Saks Fifth Avenue organization plans to construct a most elaborate retail store on what is known as the Anderson property in the Township. It borders Millburn and has frontage on Millburn avenue, and all of the approximately nine acres to be used for the building are in Springfield.

Property owners in the immediate vicinity have been cooperating with the Township officials in paying the way for necessary changes in the current zoning laws that will include all of the land needed for construction and operation of the store.

All of the property now fronting on Millburn avenue is already zoned for business and application is being made by the owners of the land to have all of the tract changed to business. The application for this change is expected to be made to the Board of Adjustment at a meeting to be held in the Municipal Building March 8.

According to unofficial reports of the conferences held, the only difference of opinion at the present time is the depth of a buffer zone and the location of a fence to separate the large parking area from the residences in the (Continued on page 7)

Set Dates for Red Cross Drive Here

The annual Red Cross drive for funds will be held in Springfield March 16, 17 and 18. These dates were selected at a meeting of the Springfield chapter held Monday night.

Township Committeeman Eugene F. Donnelly will be the general chairman of the Red Cross drive with Henry Grabar in charge of the industrial division, Elliott Lichtenstein taking care of the business solicitation and Robert Bunnell to serve as treasurer.

Other chairman and committee workers will be announced very shortly.

Well Known Artist to Judge Woman's Club Art Exhibit

Residents of Springfield and surrounding communities have an unusual treat in store for them this coming week-end. The famous old Historic Cannonball House, located at 126 Morris Avenue, Springfield, well known throughout the State of New Jersey for its significance during the Revolutionary War, will be open to the public to display local artistic talents at an Art Exhibit sponsored by the Art Department of the Springfield Woman's Club on Saturday, March 2, and Sunday, March 5, from 2:00 to 6:00 p.m.

Among those exhibiting paintings are Mrs. A. Pancani Jr., Mrs. Walter Tietze, Mrs. C. Leslie Williams, Miss Gertrude Sala, Mrs. Glenn Oylar, and Mrs. Joseph Zidonik. Immediately prior to the opening of the exhibit on Saturday the paintings will be judged by Mrs. Cornelius A. Lowe of North Branch, New Jersey, Fifth District Art Chairman, State Federation of Women's Clubs, and Dr. Boylan Fitz-Gerald, artist and teacher of landscape painting, of South Orange. Paintings to be awarded first, second and third places in the judging will represent the Springfield Woman's Club at the Art Symposium at Douglass College on April 21.

As an added highlight of the afternoon on the opening day of the exhibit only, Dr. Fitz-Gerald will give a demonstration of oil painting at 2:30 p.m. Dr. Fitz-Gerald, who has exhibited widely in Metropolitan New Jersey and New York, is contributing editor of "The Artist" magazine, and is National President of the American Artists Professional League. He is a member of the Exhibition Committee of the National Arts Club. Dr. Fitz-Gerald has taught at the Newark News Craft Center, at the Art Centre of the Oranges where he maintains his studio. Magazine articles, radio, and TV appearances, demonstrations, and art jury duties are among his other activities. In 1953 he was Winner of First Prize in the Salmagundi Water Color Exhibition. A winner of 48 Colfax Road.



of many other awards, Dr. Boylan Fitz-Gerald, a doctor of philosophy, is pastor of the South Orange Methodist Church.

Immediately following the oil painting demonstration on the opening day of the exhibit, a Silver Tea will be held.

Proceeds of the two-day exhibit will go into the Art Fund of the Springfield Woman's Club, to be used in purchasing additional supplies and materials for the Art Department to carry on its work.

Members of the committee arranging the county-wide event are Mrs. Joseph Zidonik, Art Department Chairman, Mrs. A. Pancani Jr., Mrs. Walter Tietze, Mrs. Merion D. Williams, Mrs. Frank Johnson, Mrs. Fred Spangler, Mrs. Russell Post, Mrs. Adolf Sisum, and Mrs. Daniel Donovan.

In Concert

Local boys attending Pingry School, Elizabeth were part of a Glee club concert given on February 18. Those from town included: James and John Allen of 150 Balmisrool Avenue, Robert Jewett of 85 Forest Drive and Ian Struthers of 48 Colfax Road.



The SPRINGFIELD SUN

Publisher — SAM O. SAROKIN
Associate Publisher & Editor — JULIAN SAROKIN

TELEPHONES:
DRexel 0-5000 DReXel 9-5001 MURdock 6-7444

ESTABLISHED SEPTEMBER 27, 1929
Published every Tuesday at
206 Morris Avenue, Springfield, N. J.
by SPRINGFIELD SUN PUBLISHING CO.

Official newspaper of the Township of Springfield. Subscription rates by mail postpaid: One year, \$3.50; six months, \$1.75 payable in advance. Single copies ten cents. Entered as second class matter October 3, 1931 at the Post Office, Springfield, N. J., under an Act of March 8, 1879.

CHURCH SERVICES

ST. JAMES' CHURCH
Springfield

Sunday Masses:
7 a.m.
8 a.m.
9 a.m.
10 a.m.
11 a.m.
12 Noon

BAHAI WORLD FAITH
Prasade chats every Friday evening
8:30 to 9:30 p.m. at the home of
C. J. Lass, 141 Sator Street, Spring-
field.

HOLY CROSS LUTHERAN CHURCH
639 Mountain Avenue
Springfield, N. J.
Rev. Eric H. Ricker

9:30 a.m.—Sunday School
11:00 A.M.—Church Service
Saturday, 9:30 a.m.—Confirmation
Class

SPRINGFIELD BAPTIST CHURCH
Florence Gaudinier School
North Springfield Avenue
Rev. Edgar Urzabal, Minister

We preach Christ Crucified, Risen
and Coming Again.
Thursday 8 p.m. Prayer, Praise and
Choir.

● costs so little
● to phone
● anywhere

● Pittsburgh . . . 80c
● Baltimore . . . 55c

● From Ridgewood after 6 P.M. and
all day Sunday, 3 min. station
rates, 10c. Fed. tax not included.

Bible Study at 24 Shunpike Rd.
Sunday School 9:45 to 10:45. Classes
for all ages infants thru adults.
Sunday worship 11 a.m. A gospel
message to every member of the
family.
We cordially invite all to attend,
where a warm, friendly greeting
awaits you.

JEWISH COMMUNITY GROUP
Community Center
Cantor Irving Kramerman
Rabbi Ruben R. Levine

Friday Evening Service—8:30 p.m.
Saturday Morning Service—10 a.m.

MILLBURN BAPTIST CHURCH
Rev. R. F. Bateman

9:45 a.m.—Church School
Morning "The Omnipotence of
Eating—The False Prophet."

FIRST PRESBYTERIAN CHURCH
Morris Avenue at Main Street
Springfield, New Jersey
Bruce W. Evans, Minister

A cordial welcome is extended to all
who worship in this historic church
representing over two hundred years
of faith and service in the community.
It invites you to work and worship in
its fellowship.

9:30 a.m. Church School
Classes for all children starting at
the age of 3 years. Classes meet in
both the Chapel and the Parish House
under experienced leadership.

9:30 and 11:30 a.m.
Church Worship Services
These two services are identical with
the Junior Choir singing at the First
Service and the Senior Choir singing
at the Second Service. Sermon by the
minister.

7:30 p.m. Christian Endeavor
Next Week
Tuesday, 7 p.m.—Junior Choir re-
hearsal, church.

Wednesday, 9:30 p.m. to 3 p.m.—
Workshop Day for the Ladies' Benevo-
lent Society.

1:15 p.m.—Bible Class taught by
Mr. Evans.
8:30 p.m.—Lenten Services with Rev.
Green speaking on "Mary," a study
in devotion.

10:30 p.m. at James Howell School.
9:30 p.m.—Women's Bowling League.
Friday, 8:30 p.m.—Pastor's Coun-
seling Class.

8:30 p.m.—Senior Choir rehearsal.
Church.
7 and 9 p.m.—Men's Club-Bowling
League.

THE METHODIST CHURCH
Main Street and Academy Street
Springfield, N. J.
W. N. Rice, Pastor
Marvin W. Green, Ph.D., Pastor
Directors: 4100

SUNDAY'S SCHEDULE, FEB. 26:
8:30 a.m.—Dr. Green's Confirmation
Class.
9:30 and 11:00 a.m.—Graded Church
School classes for boys and girls and
youth from 3 years of age and up.
Mr. Philip J. O'Neal, superintendent,
enroll your child at the 9:30 session.
Cress and Crown Award system in
use.

1:00 a.m.—Divine Worship in the
Presbyterian Parish House, across the
street. Nursery available for small
children during service. Special music
by the Junior and Chancel choirs.
7:00 p.m.—J.P. and M.P. youth
groups. Visitors cordially invited.

THE WEEK'S SCHEDULE
Monday, Feb. 27, 7 p.m.—B.S.A. at
the James Howell School.
8 p.m.—Albion Ladies Bible Class.
Wednesday, Feb. 29, 9 a.m.—Pastor's
Visitation with Green.
8 p.m.—Union Lenten Service. First
Presbyterian Church, Dr. Green to
speak on the "Mary."

Thursday, March 1, 7 p.m.—Junior
Choir rehearsal.
8 p.m.—Chancel Choir rehearsal.

Friday, March 3, 9 p.m.—Confirmation
Class (film: "The Book for 12
Weeks of Lenten Services"). Visitation
7 and 9 p.m.—Methodist Men bow-
ling at Center Street Alley.
Saturday, March 4, 11:00 a.m.—
Chancel Choir rehearsal.

ST. STEPHEN'S EPISCOPAL CHURCH
Millburn & Springfield Parish
Main Street, Millburn
Rev. Hugh W. Dickinson, Rector

LENTEN SERVICES, 1956
Sundays
8:00 a.m.—Holy Communion.
9:30 a.m.—Church School and Family
Worship.
11:00 a.m.—Morning Service.
1:00 p.m.—Week Day Services.
1:00 a.m.—Wednesday, except Holy
Week, Holy Communion.

Maundy Thursday, March 9th
The Institution of the Lord's Sup-
per will be commemorated at ten
o'clock in the morning.

Good Friday
7:00 a.m.—Holy Communion.
10:30 a.m.—Liturgy and Penitential
Office.
8:00 p.m.—Service of Lenten Music.
Prayers on Wednesdays—8:00 p.m.

Feb. 29 — The Reverend Trevor
Thomas.
March 7 — The Rev. Frederick W.
Cooper.
March 14 — The Reverend Auguste
Marker.
March 21 — The Reverend Addison
Groff.

Speaks At GOP Club Here
Surrogate Charles A. Otto Jr.
was the guest speaker Monday,
February 20, at a meeting of the
Springfield Republican Club, at
which Town Committeeman Fred-
erick A. Handville presided. Dis-

cussing his experience in the pro-
cessing of wills, Mr. Otto urged
members to draw up wills to pre-
vent complications in the event
of death.

Mayor Albert G. Blader spoke
of township activities, and prob-
lems confronting his administra-
tion.
Plans were outlined for the
club's dinner-dance on Thursday,
April 5 at the Ballusrol Golf Club.

The BAHAI FAITH Teaches:
"If a man has ten good qualities and
one bad one, look at the ten and
forget the one."
Bahai books available in Public Li-
brary or Phone Drexel 5-3093 For
information.

First Church of Christ, Scientist.
792 Springfield Avenue, Summit, N. J.
A branch of THE MOTHER CHURCH THE FIRST CHURCH OF
CHRIST SCIENTIST in Boston Mass.
Sunday Service at 11:30 A.M. Sunday School 11:00 A.M.
Wednesday Testimonial Meeting 8:15 P.M. Open daily 10 to 4:30 except
Sundays and Holidays also Friday evenings 7:30 to 9:30 and
after the Wednesday meeting.

NOTICE Our Very Convenient Hours!!

MONDAYS 8:00 A.M. to 7:00 P.M.
OTHER DAYS 8:00 A.M. to 3:00 P.M.

CRESTMONT
SAVINGS and LOAN Association

1886 SPRINGFIELD AVE. 175 MORRIS AVE.
MAPLEWOOD SPRINGFIELD
Phone SO 2-5100 Phone DRexel 6-5940

Religious Faiths and Personal Customs

The Young Service Home has over 47 years of experience in arrang-
ing funeral services for all Religious Faiths and the Personal
Customs of each Family are given the utmost attention.

YOUNG'S SERVICE HOME
ESTABLISHED 1908
ALFRED L. YOUNG, Funeral Director
145-149 MAIN STREET, MILLBURN
Tel. DRexel 6-0406

no detail is overlooked...

This is what makes Smith and Smith serv-
ices of traditional dignity. A thoughtful,
experienced staff gives meticulous atten-
tion to details.

SMITH AND SMITH
FUNERAL DIRECTORS

An Outstanding Service "Within the Means of All"

HOME FOR SERVICES 160 Clinton Avenue Newark 5, New Jersey Bigelow 3-2123

SUBURBAN 415 Morris Avenue Springfield, New Jersey DReXel 6-4282

(Ample parking on premises)

NOTICE...

At 7:50 a.m., on Monday, March 5
First National's new building
at 1 Maple Street, Summit,
will open for business,
and our present office at 401 Springfield Avenue
will be closed.

You'll find complete banking services
including Drive-In Banking facilities
AT OUR NEW LOCATION

HOURS: Mondays through Fridays 7:50 a.m. to 2:00 p.m.
Friday evenings 6:00 to 8:00 p.m.

P. S. Don't forget . . . you're invited to our Housewarming Party
Watch this paper for the announcement.
Plan to visit us, and bring along your friends and neighbors.
We'll have favors for all guests . . . and special gifts for
anyone opening a new account.

THE FIRST NATIONAL BANK AND TRUST COMPANY OF SUMMIT
1 MAPLE ST., SUMMIT FOUNDED 1897
Member Federal Deposit Insurance Corporation

NOTICE

TO PERSONS IN MILITARY SERVICE OR PATIENTS
IN VETERANS' HOSPITALS AND TO THEIR
RELATIVES AND FRIENDS

If you are in the military service or are a patient in a veterans'
hospital and desire to vote, or if you are a relative or friend of a person
who is in the military service or is a patient in a veterans' hospital who,
you believe, will desire to vote in the Primary Election to be held on
April 17, 1956, kindly write to Henry G. Nulton, Union County Clerk,
Courthouse, Elizabeth, N. J., at once making application for a military
service ballot to be voted in said election to be forwarded to you, if you
are in the military service or are a patient in a veterans' hospital, stating
your name, age, serial number, home address and the address at which
you are stationed or can be found, or if you desire the military service
ballot for a relative or friend, then make an application under oath for
a military service ballot to be forwarded to him, stating in your appli-
cation that he is over the age of twenty-one years and stating his name,
serial number, home address and the address at which he is stationed
or can be found.

Dated February 23, 1956.

ELEONORE H. WORTHINGTON
Municipal Clerk
Springfield, New Jersey

NOTICE

TO PERSONS DESIRING ABSENTEE BALLOTS

If you are a qualified and registered voter of the State who expects
to be absent outside the State on April 17, 1956 or a qualified and reg-
istered voter who will be within the State on April 17, 1956 but because
of illness or physical disability will be unable to cast your ballot at the
polling place in your district on said date, and you desire to vote in the
Primary Election to be held on April 17, 1956, kindly write or apply in
person to Henry G. Nulton, Union County Clerk, Courthouse, Elizabeth,
N. J., at once requesting that a civilian absentee ballot be forwarded to
you. Such request must state your home address, and the address to
which said ballot should be sent, and must be signed with your signature,
and state the reason why you will not be able to vote at your usual polling
place. No civilian absentee ballot will be furnished or forwarded to any
applicant unless request therefor is received not less than eight days
prior to the election, and contains the foregoing information.

Dated February 23, 1956.

ELEONORE H. WORTHINGTON
Municipal Clerk
Springfield, New Jersey

**Bette Haselmann
Announces Troth**



Mr. and Mrs. John Haselmann, of 37 Meisel Ave., Springfield, have announced the engagement of their daughter, Bette Ann, to Mr. Gordon E. Becker of Summit. He is the son of Mr. and Mrs. Louis H. Becker of St. Louis, Missouri.

Miss Haselmann is a graduate of Regional High School and is currently employed as a stenographer with Western Electric Co. in Union. She has studied piano with Mrs. Ethel Wick of East Orange for twelve years and is now studying with Mr. Edwin Hughes in New York.

Mr. Becker is a graduate of Columbia University and is a member of the Technical Staff of the Bell Telephone Laboratories in Murray Hill.

A late June wedding is planned.

Hi Neighbor!!

NEWS AND TIDBITS ABOUT YOUR FRIENDS & NEIGHBORS.

DREXEL 6-4502



LORRIE LEWIS

A little gentleman named Alan Freeman celebrated his 5th birthday at a party on February 6. His guests were his brother Steve, Keith and Tom Brownley, Bobby Worthman, Carol and Robbie Smith, Louise Ellowitz, Carolyn and Nancy Sikorski, Paul and Shari Doros, Cathy Kaufhold, Richard Cohen, Douglas and Gary Jayne, and Mary Space. Alan is the son of Dr. and Mrs. Stanley Freeman of 94 Kew drive.

A delightful prelude to the Woman's Club Dance on February 10 was the cocktail party given by Mr. and Mrs. Robert Jackson of 19 Kipling ave. The Jackson's guests were Mr. and Mrs. Gerald London of Springfield, Mr. and Mrs. D. W. Brader of Westfield, and Mr. and Mrs. Robert Beisser of Mountainside. Mr. Beisser is the new proprietor of the Towne Sinclair Station in Springfield.

Mr. and Mrs. Arnold Constad of 527 Morris ave. recently returned from a thoroughly enjoyable 10 day vacation. Their trip took them to Key West, Miami, and Havana.

Springfield residents.

Gaiety prevailed at the Nevele Country Club last weekend after five of our Springfield couples arrived. They were Mr. and Mrs. Ben Sussman, Mr. and Mrs. Milton Kappstatter, Mr. and Mrs. Dave Kaplan, Mr. and Mrs. Mort Weiss, and Mr. and Mrs. E. Weiniger. They were accompanied by a 6th couple, Mr. and Mrs. Bill Lax of Millburn.

Recently moved here from Kenilworth are Mr. and Mrs. William Grush of 64-C Linden ave. and their daughter Rita. Their son William is a Roselle resident. Mr. Grush manages National Appliance in Union.

Kearny is the former residence of Mr. and Mrs. Raymond Benedetto of 56 Pitt road. Both Mr. and Mrs. Benedetto are musicians. Mr. Benedetto is the director of the educational division of Dorn and Kirschner, Newark.

Congratulations to Mr. and Mrs. Andrew Pyar, Jr. of 39 Meisel ave. on the birth of their son. John Drew was born at Overlook Hospital on February 6th weighing 8 lbs. 4 oz. Mrs. Pyar is the former Olga Kostolny of Newark.

**P.T.A.
NEWS**

The meeting of the Springfield Parent-Teacher Association which will be held on Monday evening, February 27th at 8:15 p. m. in the Florence Gaudineer School, will celebrate the founding of the National Congress of Parents and Teachers 59 years ago, and the founding of the Springfield PTA 26 years ago. We will pay tribute to the National founders, two women of far-reaching vision, Alice McLellan Birney and Phoebe Apperson Hearst, who dared to insist that the future of our nation must depend upon the well-being of the children. They also realized that the education of children must be carried on through an active and sympathetic partnership between home and school, parent and teacher. The Springfield PTA will send a gift to the

Founders Day Fund. This Birthday offering is set aside for extension work, and is used for the following activities: Field Service, Organization of local units, training of leaders, contacts with educational groups, and contacts within the organization that will further the aims and purposes of the National Congress of Parents and Teachers. Mr. Dave Hyatt, who is affiliated with the National Conference of Christians and Jews, will speak on "Brotherhood in the Community." There will be a film "The House I Live In" starring Frank Sinatra. Refreshments will be served following the meeting.

The fourth orchestral concert for Young People at the Mosque in Newark, will be on Saturday, February 25th. The bus will leave from the Florence Gaudineer School at 10 a. m. On the program will be "Till Eulenspiegel" by Richard Strauss. The popular musical cartoonist, Lisl Weil will perform. Also, an exciting new work about a contest of all the

animals to see which can make the most perfect sounds, entitled "The Greatest Sound on Earth" will have its world premiere.

IMPORTANT: Members of the Springfield Parent-Teacher Association will VOTE on the question: Shall the PTA continue as one organization for the entire school system, or shall the PTA be organized with one PTA for each school? The results of the vote of the members present at the next regular meeting on February 27th, will determine the future of the Association. BE SURE TO ATTEND, and URGE your NEIGHBOR MEMBERS TO ATTEND!

The Great Smoky Mountains contain more than 130 native tree species, an equal number of woody shrubs and vines, and 1,400 kinds of herbaceous flowering plants.

The Rocky Mountain bighorn is a wild sheep that never has been domesticated.

**RIDE WITH PRIDE . . .
... BUY WITH CONFIDENCE**

From Your Authorized Dealer
FLETCHER LINCOLN-MERCURY
80 - 82 Franklin Place Summit
CRestview 7-0940

Mr. and Mrs. John Haselmann, of 37 Meisel Ave., Springfield, have announced the engagement of their daughter, Bette Ann, to Mr. Gordon E. Becker of Summit. He is the son of Mr. and Mrs. Louis H. Becker of St. Louis, Missouri.

Mr. and Mrs. Arnold Constad of 527 Morris ave. recently returned from a thoroughly enjoyable 10 day vacation. Their trip took them to Key West, Miami, and Havana.

Mr. and Mrs. Robert Jackson of 19 Kipling ave. The Jackson's guests were Mr. and Mrs. Gerald London of Springfield, Mr. and Mrs. D. W. Brader of Westfield, and Mr. and Mrs. Robert Beisser of Mountainside. Mr. Beisser is the new proprietor of the Towne Sinclair Station in Springfield.

BULL SESSION

Every Saturday Night at
THE SPRINGFIELD PHARMACY
from 7 P. M. to 10 P. M. about any photographic problems you may have. Come at your own convenience.

SPRINGFIELD PHARMACY
"Springfield's Oldest Store"
238 Morris Ave. DREXEL 6-5650
WILHELM LICHTENSTEIN, Prop.
Always Free Delivery

"NOW I CAN BREATHE EASIER - my Bills are Paid!"

It's a great relief to pay all one's bills and discard that load of worry. You can accomplish this through a Personal-Loan at this bank, that you repay in easy monthly installments out of income. Come in and talk this over, confidentially.

THE FIRST NATIONAL BANK OF SPRINGFIELD
Member Federal Reserve System Member Federal Deposit Insurance Corporation

BRETTLER'S DEPARTMENT STORE
242 Morris Ave. Springfield DREXEL 6-4108

BEFORE YOU BUY

- Boys' Sport Coats Sizes 6-20
- Boys' Suits Sizes 6-12
- Girls' Spring Coats

SEE BRETTLER'S FOR PRICE AND QUALITY

Save by MAR. 10

Earn from the 1st

Save by Mail We have paid our 1st consecutive dividend at 3% U.S. MAIL Accounts insured to \$10,000

HAYES SAVINGS and LOAN ASSOCIATION

955 Broad St., Newark 2, N. J.

USE COUPON TO OPEN ACCOUNT

Gentlemen: Enclosed is my check (money order) for \$_____ Please open an insured account in name or names as follows:

Name _____ Address _____ City _____

Looking Forward!!

Crease Resistant IRISH LINEN

Repeating a Huge Success.

Fashion's top-choice for spring and summer. The beautiful quality, and successful crease resistance, make it your choice too! The favorite of well dressed women, everywhere. 36" wide, in dark and pastel colors. SPECIALLY PRICED AT

1.49 per yard

89¢ per yard

79¢ per yard

UNITED FABRIX
167 MORRIS AVE. (Opp. Sip and Sup.) - SPRINGFIELD

Hair Coloring JUST FOR YOU

By Betty Trainer Hair Colorist

PERMANENT WAVES NATURALLY From \$8.50

JOHN'S HAIRDRESSERS
261 Morris Ave., Springfield Established 1936 Closed Mondays DREXEL 6-9877 Open Friday Evenings

BEFORE AFTER

I used to be a cave-man with the women. Then I bought a 1956 Chevrolet at Muller Chevrolet. I'm still a muscle-man with the girls, but, brother, did I get a deal on that Chevrolet. That's right, Muller Chevrolet, 1941 Springfield Ave., Maplewood, N. J. Phone 50uth Orange 3-2500.

MULLER CHEVROLET
MAPLEWOOD

Newberry's Yard Goods Sale

CHECK YOUR SEWING NEEDS - BUY EVERYTHING YOU NEED NOW

FIRST TIME SUCH LOW PRICES FOR THESE QUALITY FABRICS

Washfast No-iron - 1st quality PRINTED COTTON PLISSE REMNANTS
Reg. 44¢ yd.
3 yds. for \$1
Save 47¢

A terrific bargain in washfast cotton Plisse - in staple and shirting patterns. For style usefulness and all around serviceability it has no equal at this price. 36" wide. Lengths to 10 yds.

MORE FOR YOUR MONEY ASSORTMENTS

SEE WHAT YOU SAVE ON NEWBERRY'S FABRICS

Solid Color and Prints 1st QUALITY - WASHFAST "TAFFETIZED" COTTONS
Reg. 82¢ yd.
43¢ yd.
Save 26¢ yd.

Treated with new "Ever-gloze" washfast finish, silky sheen and crispness. Will not wash out. For all purpose wear. 35 & 36" wide.

Needlecord Colorfast 36" Wide QUADRIGA CLOTH
Fresh and delightful new picture prints. Guaranteed by Good Housekeeping Seal of Approval.
59¢ yd.

FIRST QUALITY 45" Wide Crease Resistant BUTCHER WEAVE
Color for every use. Priced to cut clothing costs. All new spring shades.
69¢ yd.
Thrill Priced

1st quality - Fast colors - crease resistant - Portables & Broadcloths PRINTS NEW DRIP DRY FINISH
Reg. 79¢ yd. Save to 2 yds. \$1.00

New special Drip Dry finish makes these cotton prints more crisp, rich, easier to iron High styled for women's and children's wear. Washfast. Lengths to 10 yds.

SEW AND SAVE WITH SIMPLICITY PATTERNS 25¢ · 35¢ · 50¢

AVON DALE DENIM, Solids & Stripes, 36" Wide 49¢ yd.
TERRY CLOTH, Solids & Stripes 36" Wide 69¢ yd.
SAIL CLOTH, New Spring Shades, Fast Color 49¢ yd.
BROADCLOTH, Solid Color 36" Wide 69¢ yd.
TISSUE GINGHAMS, 36" Wide 69¢ yd.
SATEEN, Solid Color, 36" Wide 69¢ yd.
FAILLE, Acetate Rayon, 42" Wide 89¢ yd.

J. J. NEWBERRY CO.

General Greene Shopping Center, Springfield, N. J.

STORE HOURS: Mon., Tues. & Wed. 9:30-5:30 p.m. Thurs. & Fri. 9:30-9:00 p.m. Saturday 9:30-5:00 p.m.

Potatoes which originated in what became the United States in America were first brought to 1719 by Irish emigrants.

Beautiful The Appearance of Your Home with Pre-Cast, Factory-Made STEPS-STOOPS-WALKS

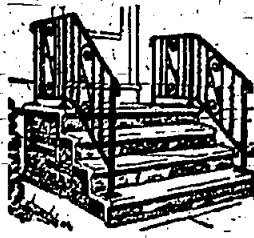

Installed in Less Than 3 Hours At No Inconvenience.

Manufactured & Installed By
I & S CONCRETE STEP CO.
Railroad Avenue, Stirling
for Information Call
ME. 5-8574 or 5-7926, MI. 7-0919

Women's Club News

Have you made your reservations for the Fifth District Legislative Forum and Luncheon to be held Tuesday, March 6 at 12:30 p.m.? Only 125 reservations can be accepted, and if you hurry you may still be able to attend. Senator Malcolm Forbes and Assemblywoman Florence P. Dwyer will be the guest speakers, and will discuss the legislative picture from both State and County points of view. Call Mrs. Kenneth Ban-

domer, General Chairman of the event (DR 6-4460) or Mrs. Russell Post (DR 6-0214) who is in charge of tickets and reservations, and put in your order today. Luncheon-Forum tickets are \$2.25 each and there are only a few left.

Circle Saturday, March 3 on your calendar, for on that day the historic old Cannonball House on 128 Morris Avenue will be open to the public to display local artistic talents at an Art Exhibit sponsored by the Art Department. The Exhibit will also continue through Sunday, March 4; however, on the first day of the Exhibit Dr. Boylan Fitz-Gerald, well known artist, teacher, lecturer and author, will give a demonstration of oil painting, which should be of interest to all residents of Springfield, whether they paint or not. Following the demonstration, a Silver Tea will be held. Proceeds of the two-day exhibit will go to the Art Fund of the Club.

This department deserves the support of all club members, so do your part. Invite your friends and neighbors to join you in attending, March 3 and 4, 2:00 to 6:00 p.m. Further details are pub-

lished elsewhere in this issue of the Sun.

Music Department members will meet on Tuesday evening, February 23, at 8:00 p.m. at the Cannonball House, where rehearsals are underway for a few selections to be rendered at Club Night in the late spring. Mrs. Charles J. Frey is hostess and Mrs. John Kennedy and Mrs. John G. Williams are co-hostesses.

The Executive Board will meet on Wednesday, February 23 at 8:15 p.m. at the Cannonball House. Mrs. Vincent J. Bonadies is hostess, and Mrs. Henry Bulman and Mrs. Merton D. Williams will serve as co-hostesses.

The Nominating Committee has met several times during recent weeks in an effort to complete a proposed slate of officers and chairmen for the coming year.

In an effort to bring you their very best effort to produce a completely new and different type of show for "Husband's Night," the members of the Drama Department have been diligently rehearsing three evenings a week. "The Women," a three-act play described in further detail in next week's issue of The Springfield Sun, is a delightful comedy you and your husband will truly enjoy.

Get your baby-sitters lined up now, and plan to be in the audience with your husband on Wednesday evening, March 7. You're in for a real treat!

recognize GLASS or HATS, please call Club President, Mrs. Edwin G. Davenport (Drexel 6-1476) for further details of the workshop series and exhibits.

Annual Club Day at Hahn & Co., Newark. Registration begins at 9:45 a.m. and continues until 2:00 p.m. Three fashion shows will be presented at various intervals during the day. The "Prelude to Spring" will be shown at 10:30 a.m., 12:00 noon, and at 2:30 p.m. All members who can find it possible to attend are urged to do so; please call Mrs. Davenport and tell her to "count you in!"



We're tootin' our own horn again!

We have a story to tell and we're convinced it's good business to keep repeating it. So here goes.

We sell only the highest grade of fuel oil.

We sell the steady, long-burning Old-Company Lehigh anthracite.

Our burner service is unsurpassed, because

Nobody has a better trained service staff

Nobody works with more efficient service equipment

Nobody has a more complete stock of parts

And nobody is more pleased when a customer is pleased.

That's our story. Now it's up to you to

CALL WOOLLEY AND RELAX.
SO 2-7400

WOOLLEY SINCE 1911 - THE BEST IN TOWNSHIP
COAL CO., INC. Maplewood, N. J.
Phone: SO 2-7400
FUEL OIL • COAL • HEATING EQUIPMENT
"Your Comfort is Our Business"

phone rates are **LOW**
Boston 80c
Detroit 90c
From Boston after 6 PM and all day Sunday, 2 min. station rates, 10% Fed. tax not included.

H. C. Deuchler
GUILD OPTICIAN
GOOD-LOOKING GLASSES
perfectly fitted
613 CENTRAL AVENUE (Near Harrison Street) EAST ORANGE, N. J. PHONE ORANGE 3-1008 ORANGE 6-4000
344 SPRINGFIELD AVENUE (Corner Summit Avenue) SUMMIT, N. J. PHONE CHERRY 3-3348
ASK YOUR EYE PHYSICIAN ABOUT OUR SERVICE

Women's and Debs' **NATIONALLY-ADVERTISED Cancellations**
Factory-Stock Shoes
33 1/3 to 50% off
• Surplus Stocks of Leading Manufacturers
• The Brand Name is Stamped on Every Pair
reg. 9.95 to 21.95 ... OUR PRICE 6.90 to 11.90

SIZES 4 to 12 AAAA to C
Footwear Not Every Style in Every Size
354 SPRINGFIELD AVE. - SUMMIT
OPEN 9 A.M. to 6 P.M. - FRIDAYS to 9 P.M.

Beginning on March 1, at the Newark Museum, 43-49 Washington Street, Newark, a workshop series will be held on "How to Recognize Different Types of Glass," conducted by Miss Helen McKearn. The series will continue on March 15 and March 22. Lectures are scheduled from 1:30 to 3:00 p.m. If you're interested in seeing some of the caprices in women's headgear during the last two-hundred years, you may wish to visit the Newark Museum on March 8, when a special display of chapeaux will be shown. Title of the display is "That's a HAT?" If you'd like to be better able to

styling... to fit your personality
Frames by Schiaparelli
Fine Opticians since 1895
Anspach Bros
SUMMIT
348 Springfield Ave.

Water Softener
Repairs - Replacements
General Maintenance
Salt Delivery
- also -
CULLIGAN soft water SERVICE
Nelson, Phillips & Co.
112 Holmes St. Millburn, N.J. MU. 6-1661 DR. 9-5100

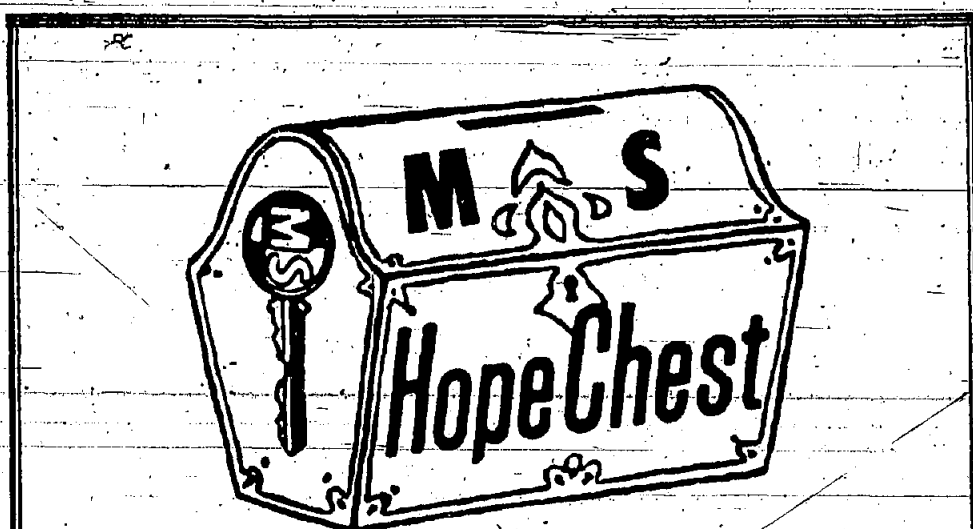

HELP FIGHT Multiple Sclerosis

The cause and cure for multiple sclerosis are locked in mystery. But the National Multiple Sclerosis Society is hopeful that the mystery will be solved. That is why this fund-raising campaign is named MS Hope Chest.

It takes money to finance research, to bring aid to patients, to service clinics, to prepare and distribute educational material. Will you help to fight Multiple Sclerosis, the crippling disease that affects so many young adults?

Give and you help to unlock the mystery

space taken by PUBLIC SERVICE

A HOUSEFUL OF SERVANTS FOR LESS THAN 25c A DAY*

They're electric servants, of course. Total wages—less than the cost of a single pack of cigarettes a day, paid monthly on the family electric bill.

Average family use of electricity has more than doubled in the last 10 years—so the monthly bill is higher. But the average price of electricity is lower—so the bill hasn't gone up in the same proportion as the use of electricity.

It's a fact: The monthly bill, based on average usage, has gone up only about one-third as much as the increased use of electricity in the last ten years. That's because the average rate per kilowatt hour goes down with increased usage. Another reason—electricity is one of the few things you can still buy at less than pre-war prices.

When you stop and think of all the things electricity does—don't you agree it's about the biggest bargain today?

You can live better electrically.

*Based on average family use of electricity in JCP&L service area.

Jersey Central Power & Light COMPANY

CHRYSLER RINGS UP GREATEST SALES IN HISTORY WITH
THE YEAR-AHEAD CAR!

Here's dramatic proof that Chrysler has more that's new than all other competitive cars combined!

New in 1956	Chrysler	Car "A"	Car "B"	Car "C"	Car "D"	Car "E"
Major style changes	YES	NO	NO	NO	NO	NO
Longer Body	YES	YES	NO	YES	NO	NO
New Pushbutton Drive Control*	YES	NO	NO	NO	NO	NO
New Revolutionary Brake System	YES	NO	NO	NO	NO	NO
Hi-Fi Record Player*	YES	NO	NO	NO	NO	NO
Increased Horsepower	YES	YES	YES	YES	YES	YES
Instant Heating System*	YES	NO	NO	NO	NO	NO

*Optional at small extra cost

And the other 5 cars still do not have full-time power steering and the hydraulic V-8 engine... major advances which Chrysler has had for years!

IF YOU CAN AFFORD ANY FULLY-EQUIPPED "LOW PRICE" CAR, YOU CAN AFFORD A BIGGER, MORE POWERFUL CHRYSLER WINDSOR V-8!

"PowerStyle"
CHRYSLER
BIGGEST BUY OF ALL FINE CARS

Our "Quality 1st" Used Cars are the best Used Cars in town—only at the Chrysler "Sign of Quality."

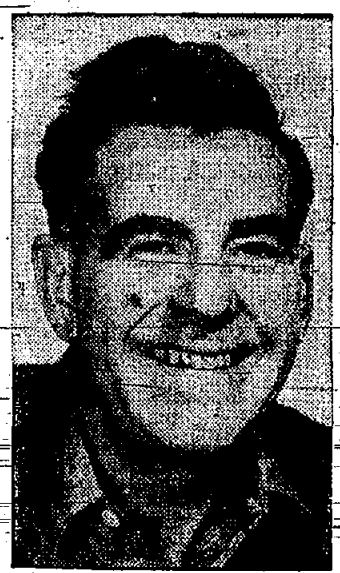

THE SERVICE YOU WANT

It's easy to find in the handy Yellow Pages of your telephone book.

SEE:

- Caterers
- Cleaning and Dyeing
- Exterminating
- Waterproofing
- Weaving and Mending
- Landscape Contractors
- Insulation Contractors

You can find someone to do anything... LOOK

in the **YELLOW PAGES** of your phone book
NEW JERSEY BELL TELEPHONE COMPANY

Morris Ave. Motor Car Co., Inc.
155 MORRIS AVENUE SPRINGFIELD DREXEL 6-4210
For the Best in TV, See "IT'S A GREAT LIFE," "CLIMAX!" and "SHOWER OF STARS"—See TV Page for Times and Stations

Your Library

"We, too, shall gladly serve." Last week, the library column carried word that the Free Public Library of Springfield was starting a new service and would be open on the two holidays this month, Lincoln's Birthday and

Washington's Birthday. It seems fitting when speaking of service to honor those who serve. It may not be known to citizens who recently moved to Springfield that they owe their library to a group of energetic, far-seeing, and public-spirited women. This group in 1933 collected books and volunteered to

care for them without any compensation. During the years, individuals in this group have changed from time to time, but the spirit of unselfish service has been carried on, so that today there is a large group of volunteer librarians who work along with the paid employees. The fact that both

groups cooperate and work in perfect harmony shows the fine spirit which inspires these women. Most of them serve either for one afternoon, one morning, or one evening a week, although a few can come only once in two weeks. These have been paired so that they work on alternate

weeks. Now that the circulation in the Springfield Library is increasing so rapidly, more women are joining the group and two are working together. The names which follow record those who have given generously of their time since January 1, 1955. Mesdames M. R. Adell, D. E.

Baker, C. F. Beardley, D. Blaine Jr., H. Bouchard, H. R. Day, P. B. Dennis, J. M. Duguid, W. J. Dwyer, S. Ellowitch, A. E. Ferguson, C. R. Gibbins, E. E. Hall, W. A. Hohn, J. C. Joas, J. P. Laico, C. P. Martin, J. W. Percival, J. T. Porter, H. Sautter, W. Schmitt, F. A. Schumacher, R. Smith, J. E. Sneed, Jr. E. E.

Swisher, R. H. Titley, W. E. Tucker, P. Voelker, D. Widmer, C. Williams, and Misses Ruth Levson, Anne Warren, and Lea Steinholtz.

Springfield, was unanimously elected president of the Perkeley Heights Board of Education at a meeting Tuesday, February 21. In a township election, February 14, Mr. Brown received 522 of the 697 votes cast, making the popular newcomer a "logical" choice for the office.

Elected Board Prexy

John M. Brown, health and physical education instructor at Jonathan Dayton Regional High School,

STORM WINDOWS
TRIPLE CHANNEL—FULLY EXTRUDED
\$17.95 Installation Optional. \$2.00 Per Window.
Jalousies — Porch Enclosures
20% OFF LIST
Installation Optional

RAJAC PRODUCTS
276 MORRIS AVE. SPRINGFIELD
DRexel 6-4649 John Grausam, Prop.

KOPPER'S COKE USERS!
We will be most happy to supply your Kopper's Coke requirements for the balance of the heating season. Now that the Kopper's company have discontinued deliveries in this area we will be happy to supply you with Genuine Kopper's Coke.

DRAKE FUEL SALES CO.
DR. 6-0880
679 MORRIS AVE. — SPRINGFIELD, N. J.
COAL — COKE — FUEL OIL

"Home Decorating Specialists Since 1920"
DO-IT-YOURSELF PAINTS
• PEERLUX OR • RED DEVIL
COMPLETE SELECTIONS OF FLATS, ENAMELS, AND OUTSIDE PAINTS
Let us help you pick the right painting needs.
FLOOR SANDERS - WALLPAPER STEAMERS FOR RENT
WALLPAPER is the thing... and Chester is your one-stop wallpaper showroom. Hundreds of patterns and textures to choose.
FOREIGN AND DOMESTIC
Open Monday-Saturday 9-6-Friday till 9
Ample Parking on Our Own Lot
CHESTER PAINT CO.
234 MOUNTAIN AVE. SPRINGFIELD
DRexel 9-2063

February 27 - March 10
ANY PLAIN DRESS
Sanitone Dry-Cleaned
89c
Over 8 Pleats — Extra Charge!
EXTRA SPECIAL!
Men's Felt **HATS** only **\$1.29**
COMPLETELY RENOVATED
Morey LaRue
General Greene Shopping Center, Springfield
Drexel 9-2344

FOR GRAND VALUES
Shop at the sign of QUALITY
FOR TOP QUALITY FOODS AT YEAR 'ROUND LOW PRICES

Grand Union Meats
"DATED" to insure freshness — "BAGGED-BY-BOND" your guarantee of satisfaction
LOWEST PRICE IN OVER TEN YEARS Fresh Dressed — Regular Top Quality
BROILERS and FRYERS
READY TO COOK Last Years Price lb. 51¢ **35¢** **WHOLE or CUT UP** Delicious With Ocean Spray CRANBERRY SAUCE
Fish For Lenten Meals
COD FILLET Fresh Boneless - No Waste lb. 49¢
COD STEAK Fishy, Juicy lb. 29¢
SPANISH MACKEREL Fresh Dressed-Fully Cleaned Kite or Ball lb. 37¢
FISH STICKS Teddy's Pre-Cooked Meat 'n Eat lb. 59¢
HADDOCK FILLET Grand Union Quick Frozen lb. 39¢
PERCH FILLET Boneless - No Waste

Stock Up Your Freezer
The Freezer Buy of the Week
U. S. Choice & Packers' Top Brands
HINDS OF BEEF
Custom Cut and Wrapped at no Extra Cost **49¢** Avg. Wt. 160 lbs.
The Family Buy of the Week
Top Quality Meats 4 Meals in One
VARIETY PACKAGE
FREEZER REFILL NO WASTE **35¢** Avg. Wt. 14 lbs.
You Receive: FRESH DRESSED FRYERS, CHUCK ROAST, RIB END PORK LOIN ROAST AND GROUND BEEF.
Birds-eye - Chopped or Last
SPINACH 11 oz. pkg. 2 for 79¢ 6 for 79¢ 12 for 1.50
Libby - Spars 10 oz. pkg. 2 for 49¢ 6 for 1.45 12 for 2.75
BROCCOLI 10 oz. pkg. 2 for 49¢ 6 for 1.45 12 for 2.75

Sensational Offer
You can get a beautiful 7 piece set
FROZEN TEMPERED
HOLLOW GROUND
WONDA-WOOD HANDLES

Imperial STAINLESS STEEL CUTLERY
Never before offered at these Low Prices
HERE'S HOW BUY A KNIFE A WEEK
This Week's Unit **ROAST SLICER**
Regular \$2.80 Value only **88¢** You save \$1.92 on this unit alone
See Display at your Grand Union store for other units to come. **START YOUR SET TODAY.**

Cleans Your Breath As It Guards Your Teeth
COLGATE DENTAL CREAM
Large tube 29¢ Giant tube 49¢ Eco. tube 65¢
Palmolive Rapid Shave Rapid Shave Out Shaves Them All can 79¢
Sorex 30 Mule 1 lb. 19¢ 2 lb. 35¢ White Dove Bleach 1/2 gal. 24¢

Fruits and Vegetables
Navel Oranges Juicy Tasty **12 for 39¢**
NEW CABBAGE Firm & Flavoury - For Cooking Variety lb 5¢
SUNKIST LEMONS Large All Purpose 6 for 25¢
FRESH ESCAROLE Tender Leaves - For Salad Perfection 2 lbs. 25¢
RED RADISHES Tangy, Garden Fresh cello pkg. 6¢

DAIRY FOODS Perfect for Casseroles Sharp - Well Aged **CHEDDAR** lb. 65¢
FROZEN FOODS DOWNYFLAKE **WAFFLES** 2 pkg. of 6 27¢ Lobster Soup 10 1/2 oz. can 35¢
BAKERY TREATS NANCY LYNN **DANISH** Braided Almond ea. 39¢

Top Quality Groceries
GREEN GIANT Peas 2 17 oz. cans 37¢ **SUNSWEEP Prunes** Large 1 lb. pkg. 29¢
LIPTON TEA 1/2 lb. pkg. 73¢ **TEA BAGS** of 48 57¢ **MUELLER'S Spaghetti** Elbow Mac. of Thin Spag. 2 1 lb. pkgs. 37¢
DEL MONTE PEARS 16 oz. can 25¢ **FAB** 5¢ Off package 2 1 lb. pkgs. 49¢
HORMEL SPAM 12 oz. can 35¢ **DROMEDARY Angel Cake Mix** 17 oz. pkg. 39¢
LIBBY Pineapple Juice 46 oz. can 25¢ **STOKELY Green Beans** Cut 16 oz. can 19¢

Chef Boy-Ar-dee **Spag. & Meatballs** 2 18 1/2 oz. cans 49¢ **French Dressing** 8 oz. bottle 29¢
The Heavenly Coffee **Chock Full O' Nuts** 1 lb. can 1.09
Wheaten - Fudge Filled **Short Bread** 7 oz. pkg. 29¢

Berry Gaucho Sandwich Cookies 11 oz. pkg. 39¢ **Tuna Lightmeal Chum Style** 4 1/2 oz. can 35¢ **Lux Toilet Soap** 3 reg. cakes 26¢ **Lux Flakes Hand Soap** 1 lb. 31¢
Wheat Germ Kitchener 12 oz. pkg. 29¢ **Parsons Ammonia** qt. bot. 21¢ **Lux Toilet Soap** 2 bath cakes 25¢ **Hand Soap** 8 oz. can 17¢
Sunshine Banquet Crackers 1 lb. pkg. 35¢ **Rinso White** 1 lb. 30¢ **Rinso Blue** 1 lb. 30¢ **Lux Liquid Detergent** 12 oz. can 37¢ 22 oz. can 67¢

GRAND UNION Grocery Prices Effective thru Wed., Feb. 29th. Meat, Dairy and Produce Prices Effective thru Sat., Feb. 25th.
GENERAL GREENE SHOPPING CENTER Morris and Flerer Avenues, SPRINGFIELD
STORE HOURS: MON., WED. & SAT. 8:30 A. M. TO 5 P. M. — TUES. & THURS., 8:30 TO 9 P. M. — FRIDAYS 8:30 A. M. TO 10 P. M.



Troop 70, Springfield, held a Court of Honor-Parents' night last

Thursday, Feb. 16, at which time the 1956 charter was presented to the unit. John Schwannhauser, neighborhood commissioner, made the presentation to Harold Bishop, representing the Presbyterian Church, the troop's sponsor.

At the Court of Honor which followed, six tenderfoot Scouts were inducted: Dwight Hummel, Robert Hartz, Thomas McCracken, Jack Moore, Dieter Regal and Skippy Williams.

Second Class badges were awarded

to Edwin Schnell, Kenneth Ryder and William Geoghegan after which First Class awards went to the following: Eugene Becker, Gary Bies, Ronald Himer, Howard Selander, Robert Smith, Philip Rittersbacher and Curtis Roth.

Star Scout badges were awarded to Scouts Donald Gibbins and Charles Knowles.

Merit Badges for various achievements were given to Gary Bies, Mike Besch, Donald Gibbins,

Charles Knowles, Philip Rittersbacher, Kenneth Ryder and Peter Besch. In an example of two-phases of Scouting, a demonstration of commands with silent signals was given by Senior Patrol Leader Peter Besch aided by four fellow Scouts while a pioneering group constructed an eight-foot ladder using only logs and lashings for their tools.

Mr. Phil Halpern of Troop 69, Union, a guest at the proceedings,

rounded out the program with a showing of a movie taken by himself, showing summer activities at the Union Council's Camp Winnebago.

Mr. Halpern also pointed out to the parents present that a very small percentage of Cub Scouts now enrolled will pass on to Scouting when they become of age. Various reasons were given for this condition, but he urged all parents of Cub Scouts to do their utmost to persuade their youngsters to avail themselves of all Scouting can offer.

Future plans of the troop call for participation in the Northern District rally at Union High School Feb. 28, and beginning in March, there will be monthly week-end camping outings at Camp Winnebago.

Although most bald eagle nests are high off the ground, often in trees, they sometimes are found in low vegetation or on the ground when appropriate high sites are not available.

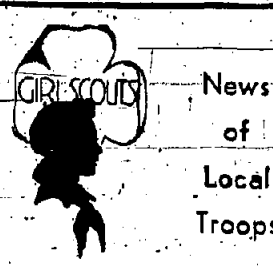

Troop 29 Mrs. W. Geitz, Leader

Mrs. G. Giannattasio, Co-Leader

We all enjoyed a most interesting tour through the Burry Biscuit Co. bakery in Elizabeth. After inspecting the huge ovens, mixers, cutters and packaging machines, we were treated to soda and delicious Burry cookies. Our added thanks to Mrs. Bucci, Mrs. Norulak and Mrs. Werle who provided the transportation which made our trip possible! Although we have had our share of measles, chicken pox and mumps, we are

enjoying our many scouting activities. We're hard at work rehearsing for the big Girl Scout Festival which will be held on March 2nd at Regional High School. Our next trip will be to Springfield's own "Miniature Village".

Our leaders wish to extend sincere thanks to our troop committee for their wonderful cooperation. Mrs. Bucci, Mrs. Norulak and Mrs. Werle have been most helpful.

Troop 30 Mrs. I. Shatten, Leader

Mrs. R. E. Purkhiser, Co-Leader

This year will be our first chance to take part in the Juliette Low Song Festival on March 2nd. We have chosen our song and practice every chance we get so that we will do a good job on the

big night. Daria Rothbard has joined our group recently. We are glad to have her with us and are looking forward to having an investiture service for her in the near future. Welcome to scouting and troop 30!

costs so little to phone anywhere

Pittsburgh 80c

Baltimore 55c

From Ridgeville after 6 PM and all-day Sunday - 3 min. station rates, 10¢ Fed. tax not included.

BUSINESS DIRECTORY

RAPID REFERENCE TO RELIABLE BUSINESS HOUSES

AUTO DEALERS

Nearest to Springfield

CADILLAC

SPERCO MOTOR CO.
CADILLAC Sales-Service Accessories
491 Morris Ave. Summit
"Near Ciba" CRestview 3-1700

CHEVROLET

L & S Chevrolet Co., Inc.
E. Arthur Lynch
Your Authorized Dealer
Sales - Service
Parts - Repairs
Complete Body & Fender Work
Painting
Cor. Morris & Commerce Ave., Union
MUrdock 6-2800

LINCOLN-MERCURY

FLETCHER LINCOLN-MERCURY
Authorized Sales & Service
82 Franklin Pl. Summit, N. J.
CRestview 7-0940

OLDSMOBILE

SPERCO MOTOR CO.
OLDSMOBILE
Big Showroom Big Cars
Authorized Sales & Service
491 Morris Ave. Summit
"Near Ciba" CR. 3-1700

PACKARD

SAMUEL'S
Packard Sales & Service
OUR SPECIAL GUARANTEE—30,000 miles, 100% parts and labor at no cost to you.
Body and Fender Repairs
Auto Painting
2091 Springfield Ave.
Vauxhall (Union)
MUrdock 8-5848

AUTO ELECTRIC SERVICE

MILLBURN AUTO ELECTRIC
SCIENTIFIC MOTOR TUNE UP
Repair—Generators—Voltage Regulators—Generators, Lights, Carburetors
We Pick Up and Deliver
156 Main Street DRexel 6-5829

AWNINGS

AWNINGS
Frank G. Currid Co.
Over 35 Years In Business
Residential - Commercial
Aluminum or Canvas
MUrdock 8-2723 Short Hills
666 Morris Tpk.

BAKERY

HASELMANN'S BAKERY
Quality Baked Goods
270 Morris Avenue
Springfield
DRexel 6-4120

FOOD MARKET

A Friendly Neighborhood Market
BECKMANN'S QUALITY FOOD MARKET
H. Beckmann H. A. MacLaughlin
• Groceries • Prime Meats
• Delicatessen • Poultry
• Fruits and Vegetables
Free Delivery
301 Morris Ave. Springfield
DRexel 9-4176

FUEL OIL - COAL

COAL FUEL OIL COKE
A Complete Heating Service
SCHAELE OIL CO.
192 Mountain Ave.
Springfield, N. J.
DRexel 6-4300

FUEL OIL - COAL

DRAKE FUEL SALES CO.
DELCO OIL BURNERS
Installation & Servicing
COAL - FUEL OIL - COKE
679 Morris Ave. Springfield
DRexel 6-0880

FUEL OIL

FUEL OIL
Burner Installation and Service
191 Mountain Ave. Springfield
DRexel 6-0115
UNION COUNTY LUMBER CO.

DRIVEWAYS

DURA - BILT DRIVEWAY COMPANY
Residential • Commercial
• Industrial
CUSTOM BUILT PERMANENT GUARANTEED ASPHALT DRIVEWAYS
Free Estimate Full Insurance
E-Z Terms
Dominick LaMorgese
DRexel 6-6140
In Newark Call: BI. 8-3328

DRUGS

PARK DRUGS
Prescription & Surgical Pharmacy
OPEN SUNDAYS
TIL 6 P.M.
DRexel 9-4942
General Greene Shopping Center

LUMBER

COLUMBIA LUMBER & MILLWORK CO.
Lumber • Building Materials
Paints • Hardware • Screens
Mfrs. of Special Millwork
DRexel 6-5950 MUrdock 6-8600
Maple & Springfield Ave.
SPRINGFIELD

KEEVIC FARBEN LUMBER CO.
DUPONT PAINTS
Millwork
• Mason's Materials
• Roofing
• Insulation
• Storm Sash
• Screens
Open Sunday-Morning
8:30 to Noon
159 Morris Ave. Springfield
DRexel 6-4242

LUNCHEONETTE

MARCEL'S
LUNCHEON
ICE CREAM
CANDIES
A Good Place To Eat
271 MORRIS AVE. DR. 6-9920
CENTRE SANDWICH SHOPPE
Breakfast, Lunch or Supper
Stop here for healthy appetizing food.
234 Morris Ave., Springfield
DR. 9-9806

MEATS & FISH

WE DELIVER
CENTER MEAT POULTRY and FISH MARKET
Prime Meats
Fresh-killed Poultry
Fresh Fish
Free Parking in Rear
254 Morris Avenue
Springfield
Open Daily 8 to 6 p.m.
Friday 8 to 9 p.m.

MILK AND DAIRY PRODUCTS

SCHMALZ
Milk & Cream
Buttermilk
Cottage Cheese
Butter & Eggs
Delivered Fresh from Our Nearby Farm
Call
MILLINGTON 7-0025

PLUMBERS

ALBERT SCHATZ
Plumbing - Heating
Contracting - Alterations
Repairing
SHOWROOM
at
1691 Springfield Ave.
MAPLEWOOD
Hours: Monday thru Saturday
8 a.m. to 5:30 p.m.
South Orange 3-1013
At Night Call DRexel 6-4276

POULTRY

For TURKEYS
POULTRY - EGGS
DRexel 6-1509
CASALE'S FARM
"The Turkey King"
128 Springfield Ave. Springfield

SAVINGS & LOAN ASSOCIATIONS

CRESTMONT
Savings and Loan ASSOCIATION
Liberal Earnings With Insured Safety
SPRINGFIELD OFFICE:
DRexel 6-5940
MAPLEWOOD OFFICE:
South Orange 2-5100

SERVICE STATIONS

BALDWIN'S SHELL STATION
SHELL
Gas - Oil - Lubrication
Washing & Polishing
Call For & Delivery Services
DRexel 9-9831
Mountain & S. Springfield Ave.
SPRINGFIELD

Ask for 'Al' or 'Bob'

TOWNE SINCLAIR
251 MORRIS AVE.
SPRINGFIELD
DR. 6-9885
Formerly Doyle's Esso
• Brakes • Motor Tuneup
• Gas • Oil • Lubrication
• Goodyear Tires & Batteries • Parts
• Accessories • Polishing • Waxing
Free Pick-Up and Delivery

SHOES & SHOE REPAIR

Full Line of Name Brand Shoes for the Entire Family
Headquarters for PF Sneakers
COLANTONE SHOE SHOP
245 Morris Avenue,
Springfield
DRexel 6-2682
Expert Shoe Repairing
PARKING IN REAR
24-HOUR SERVICE

TO ADVERTISE IN THIS SPACE
Call DRexel 9-5000

SPRINGFIELD DATE BOOK

FEBRUARY
23—American Legion Auxiliary Business Meeting at 8:30 p.m. at Post Home.
24—Pre-Teen Dance for 7th Graders at the Gaudineer Gym.

SCREEN PORCHES

CUSTOM MADE PAINTED AND INSTALLED
Phone Now For Free Estimate
Open Sat. 9 - 4 Sun. 9 - 1
Mon., Wed., Fri., 10 - 8
ADLER SCREEN MFG. CO.
2090 U.S. 22 - MOUNTAINSIDE
WESTFIELD 2-5657

TAXI

NEED A CAB? CALL
Drexel 6-1000
SPRINGFIELD CAB CO.
24 Hour Service

STATION—Front of First National Bank in SPRINGFIELD
—FREE CALL BOX FOR CAB—
Limousine Service and Cars For All Airports.

TAVERN'S

OLD EVERGREEN LODGE
SINGERS PARK, SPRINGFIELD
Square Dancing Every Saturday Eve.
Available for all affairs.
DR. 6-0489

TRAVEL SERVICE

SUBURBAN TRAVEL SERVICE
Authorized Agents
• Air Lines • Steamship Lines
• Railroad Tours • Hotel Reservations
348 Millburn Ave. Millburn
DR. 9-3600

TV SERVICE

DU MONT Television Service SINCE 1940
Best equipped Du Mont television service shop in Newark. Our specialty — repairing and servicing of Du Mont television sets.
24-Hour Service
DAIDONE ALL ELECTRIC
862 SOUTH ORANGE AVE.
NEWARK, N. J.
Phone — Essex 3-8160

VARIETY STORE

G & B VARIETY STORE
• FOUNTAIN
• NOTIONS & TOYS
• SCHOOL SUPPLIES
717 Mountain Ave. Springfield

WINES-LIQUORS

SUBURBAN LIQUORS
"Specializing in the Finest Beverages and Friendly Service"
FREE DELIVERY
19 MORRIS AVE.
SPRINGFIELD
DRexel 9-5188

Newspaper Delivery
Your Favorite Paper Delivered to Your Home Daily & Sunday
SPRINGFIELD NEWS DELIVERY
DRexel 6-0786

SALES — SERVICE LAWN MOWER SERVICE

Sharpening Hand and Power Mowers

BRIGGS AND STRATTON ENGINE REPAIRS

Pickup and Delivery WINTER STORAGE

CLOSEOUT

A FEW POWER MOWERS LEFT IN STOCK
BIG REDUCTIONS
Consult Us On Your Landscape Problems

CARDINAL'S NURSERY

272 MILLTOWN ROAD SPRINGFIELD
DREXEL 6-0440
Visit Our Big Showroom



860 4-DOOR, 3-seat, with room for 9 passengers... both rear seats fold flat for extra cargo space. The car says 60 and the price won't stop you!

America's Best Buy FOR BEAUTY-BIGNESS AND BLAZING-GO!

Why not have fun while you're being practical?

Here are some wonderful ways to do just that! Each one is sleek and exciting as a sports car, handy as a pickup truck... and extra big in the bargain with a road-leveling 122" wheelbase!

But the really breath-taking difference in Pontiac's line of fabulous family wagons is the way they GO!

There's nothing like it... because they're powered by the greatest performance team ever offered in a station wagon... the mighty 227-horsepower

Strato-Streak V-8* and revolutionary Strato-Flight Hydra-Matic Drive!

And that big, extra power means a new kind of handling ease and liveliness you've never known in a big car.

And wait 'til you hear the prices. They're as practical... and exciting... as the cars themselves... starting right down with the lowest!

Come in soon—let us show you why these fabulous '56 Pontiacs are rated America's best station wagon buys!

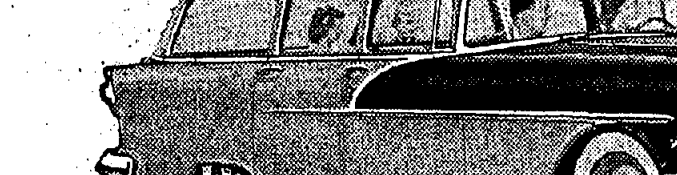

870 4-DOOR, 2-seat, rear seat folds flat for 7 1/2' carrying space with gate closed, 9' gate open.

PONTIAC

ANDERSEN PONTIAC, INC.
326 MORRIS AVENUE., SUMMIT
Open Evenings. CR. 3-9150

Full Approval

(Continued from page 1)
 immediate neighborhood. The Saks organization, it is reported, is willing to agree to any formula that will make their big invest-

phone rates are LOW

Boston 80c
 Detroit 80c

From Boston after 6 PM and all day Sunday, 3 min. station rates, 10% Fed. tax not included.

ment in Springfield possible. And according to one official who has been working hard to have the proposal accepted by all concerned, the owners of residences adjoining the Anderson tract have been very cooperative and no serious objections are expected when the application for the additional zoning change is considered by the Board of Adjustment. Progress has been made on every phase of the proposal and, as one official puts it, "it has been a case of give and take for both sides and all questions are being cleared away. The coming of this fine organization to Springfield will not only increase property values throughout but it will give the Township the kind of ratings we need. It will add prestige to Springfield and we are happy that everybody is working to-

gether to close the deal as soon as possible." Plans call for construction of a building which is to cost over \$1,250,000, according to one of the Saks officials. This will be planted in the center of the big Anderson tract with landscaping and large parking areas. Owners of homes in the immediate vicinity are cooperating as much as possible with the Township officials in approving the application for a change in the zoning. "We know what we're going to get with such a fine organization as Saks Fifth Avenue," said one of the home owners. "The plans call for one large store on a well landscaped piece of property with a buffer zone to protect our residences." Millburn avenue is already zoned for business and if stores are built there, all we would get in our homes is their back yards. It might mean delivery trucks and the general disorder of back yards if this property is sold to any other group. At least, we know the kind of establishment Saks is planning and we're very happy to help that plan as much as possible. We understand the Anderson property is going to be sold to some one and it will help Springfield and all property owners if Saks Fifth Avenue is the buyer.

along nicely" at Overlook Hospital in Summit. "Politics makes for strange bedfellows etc. etc." is a much used and abused cliché but Union County has one for the books. Thirteen municipalities, all of them Republican strongholds, in what is known as a Republican county, are appearing before the Union County Board of Taxation on the proposed tax table for equalization of property assessments. The thirteen municipalities appropriated \$1,000 each to employ a qualified attorney and tax expert to protect the figures. And who was selected? A Jersey City attorney, close to the Kenny or-

ganization and a Democrat. What else? Union County and even Essex must not have the legal talent necessary for this job. We doubt it. **Binder - Donnelly** (Continued from page 1) the 1955 general elections where they had to face not only the Democratic candidates but a very strong Independent ticket of Thomas Argyris and Francis J. Keane. Donnelly was high man in the balloting in 1953 with 1605 and Mayor Binder took the other place with 1529. Argyris polled 1209 and Keane was given 1018. No word has come officially

from the Democratic organization in the Township as to their candidates for the two places on the Township Committee. However, one of the leaders announced yesterday that "we have already received the acceptance of two of Springfield's outstanding men to carry the Democratic colors in this year's election." Announcement of the names of the two candidates will be made next week, this same leader stated.

AVOID COSTLY DAMAGE TO YOUR HOUSE RE-ROOF NOW!
 Gutters and Leaders COMPLETELY INSURED
 27 Years of Quality Work
 I DO MY OWN WORK
FRED SAMMARCO
 Call MURdock 6-7651

Walter's Inn
 Luncheon from 75c
 Dinners a la carte
Italian - American cuisine
 By Rose Ross formerly of New Millbrook
 295 Morris Ave. at Millburn Ave., Springfield
 DRexel 9-9518

This Week
 (Continued from page 1)
 James Church, and Dean Widmer, well known Springfield builder and contractor, Rev. Garney is reported as doing very well at St. Michael's hospital in Newark where he has been resting since February 10. And Mr. Widmer is reported as "coming

Rigby's
 401 Morris Avenue Springfield
 Lamps Lamp Shades
 Fireplace Accessories
 Wrought Iron and Rattan Furniture
 HANDY-CHARGE
 Weekdays: 9 A.M. to 9 P.M.
 Saturdays: 9 A.M. to 6 P.M.
 No Parking Restrictions
 DRexel 6-0900

DISTINCTIVE HAIR STYLING, CUTTING, COLORING & PERMANENT WAVING

MR. ROBERT'S
 Formerly with Chantrey Salon of L. Bamberger & Co.
House of Hair Fashion
 80 Morrison Road Springfield
 DRexel 6-9809
 Evenings By Appointment

GUIDE OPTICIANS
 rome, london, paris, new york, and right here!
 Our newly-designed Guildcraft glasses have that Continental look, the big news in men's styles. The busy executive and the young man-on-the-way-up will join in approving our trend-setting frames, suitable both for business and dress.

 To Look Smart, BE Smart—Drop In to See Our Selection
 Eye Physicians Prescriptions Filled
 Eye Glasses Repair—Prompt Service
J. NORWOOD VAN NESS
 Guild Opticians
 14 Alvin Terrace Springfield, N. J.
 DRexel 6-6708
 Established 21 Years in Newark

AMBASSADOR SERVICES
 Personalized Advertising Westfield, N. J.
SYSTEMATIC SAVINGS FOR A SECURE FUTURE
CRESTMONT SAVINGS & LOAN ASSOCIATION
 175 Morris Avenue Springfield, N. J.
 If you know of a newcomer in Springfield—Call Westfield 2-0004
 PUT your PRODUCT in the home the AMBASSADOR WAY.
 Member of Springfield Chamber of Commerce

VOLKSWAGEN
DOUGLAS MOTORS
 33 Union Pl., Summit (Opp. Hackawanna Sta.) CR. 3-2558
Am-Car Home Insulation Co.
 Formerly with Johns-Manville
ROOFING-CEILING-SIDING
 224 Washington St., Berkeley Heights, N. J. CR. 3-6532

Radio Sales Corp. Price Smashing
CARLOAD SALE!!
 Brand New 1956 **Admiral 21" TV**
 MODELS FULLY GUARANTEED

HAVE YOU HAD A RAISE IN THE LAST 10 YEARS?
 In the last ten years your dry cleaner has held the cost of cleaning to you at a minimum. He has absorbed all the costs he can possibly absorb. In fact the cleaning industry has contributed the least of any industry to the rise in the cost of living during this interval of time.
 Did you know that each garment proceeds through 10 separate operations before it is considered ready for delivery, and the cost of each one of these operations has increased—most of them several fold and they're still going up! Yet our prices have remained stable for 10 years.
 On Monday, February 20th the dry cleaners of Union, in conjunction with cleaners in surrounding communities will ask you to consider these facts when they ask slightly more for their services.
 Patronize the Cleaner Who Displays the U. C. A. He wants to Be Your Clothes Friend
United Cleaners Association, Inc. of New Jersey

In reach of everyone... an extra phone for only 75¢ a month
 It figures out to about 2 1/2 cents a day. And that's quite a value, don't you think? A bargain in steps saved alone. Yet, it's typical of the many low-cost conveniences the Telephone Company has developed to help you get the most out of your telephone service. Other items recently introduced include improved volume control sets for the hard of hearing, phones in color and Speakerphones. All of them are important in helping to increase the value of modern telephone service. And that is our constant goal.

Bringing you modern telephone service is the full-time job of telephone installers like R. J. Huston, Morristown. The installer's knowledge of efficient telephone layout and equipment helps customers to get the most out of their service.
NEW JERSEY BELL TELEPHONE COMPANY

LOWEST PRICE EVER!
\$1495 Decorator-Styled Table FREE
 with this new '56 Admiral TV
 • Super Cascade Power Plant—Admiral's new '56 Chassis... powerful trouble-free, with extra tubes and circuits
 • Double-bright Aluminized Tube, Optic Filter Screen
 • Exclusive new 3-dimensional Picture Frame for startling new picture depth and realism
 • Easy-to-See Inclined Tuning Dial
RADIO SALES CORP.
 325 Millburn Ave. 47 Maple St.
MILLBURN "SEE THE MARKS BROS. FOR TOP DISCOUNTS" SUMMIT
 DR. 9-4200 OPEN EVENINGS TILL 9 — SAT-TILL 6 CR. 3-6800

HELP WANTED—MALE & FEMALE
Lumbermens Mutual Casualty Company
a division of
KEMPER INSURANCE
Has a good job for you!
Apply now for immediate employment in our new ultra-modern office...

Female
TYPISTS SECRETARIES ACCOUNTING CLERKS
FILE CLERKS POLICYWRITERS KEYPUNCH OPERATORS
Male
UNDERWRITERS JUNIOR UNDERWRITERS
BEECHWOOD ROAD AT DE FOREST, SUMMIT CRsreview 3-9000

HELP WANTED—FEMALE
JOB SECURITY with the
GRAND UNION COMPANY
Opportunities for advancement in our Springfield and Summit, N.J. Stores

for
CHECKERS AND MEAT WRAPPERS
18 to 45 Years of Age
ALL PERSONAL BENEFITS, INCLUDING RETIREMENT, HOSPITAL, MEDICAL AND SURGICAL, SICK BENEFIT, PAID VACATIONS, ETC.

Apply Now:
THE GRAND UNION COMPANY
GENERAL GREEN SHOPPING CENTER
MORRIS AVENUE, SPRINGFIELD, N. J.
Or:
THE GRAND UNION COMPANY
29 - 31 DeForest Avenue
SUMMIT, N. J.

HELP WANTED FEMALE
PUBLISHING
TYPIST
Work in pleasant surroundings - modern equipment - air conditioned office - lunchroom facilities, 1 hour luncheon. Company paid benefits and bonus.
IDEAL LOCATION
MARTINDALE-HUBBELL, INC.
1 Prospect Street
Summit, N. J.
CR. 3-8060

BANKING
LEARN SOMETHING WORTHWHILE FROM YOUR JOB!
We are looking for men and women for varied and interesting work where there is scope for advancement. Good compensation, many employee benefits including pension plan, sick benefits, paid holidays, etc. No Saturday work.

THE SUMMIT TRUST COMPANY
Summit, N. J.
Tel. CR. 3-3062

YOUNG WOMEN
For full time or part time positions.
Interesting, diversified work.
Immediate openings for clerical and switchboard positions.

CITIZENS TRUST COMPANY
of SUMMIT, N. J.
CRsreview 3-3300

STENOGRAPHER
Excellent opportunity for young woman qualified by experience. Must be personable and alert.
Attractive surroundings, modern air-conditioned building.
Salary \$90-\$55 week
Write Box 411, Summit Herald, Summit, N.J.
STENO - TYPIST
Some experience required. Diverted work, 5-day week. Many benefits.
J. K. SMIT & SONS, INC.
571 Central Ave. New Providence
CR. 3-7210

HELP WANTED FEMALE
Woman Wanted
Office work in credit department; some typing; accurate with simple figures; pleasant and capable of meeting public; 40 hours a week. Young or middle age woman acceptable. Call Mr. Ayres, Sears Roebuck & Co., Summit, N. J. CR. 3-3282 for appointment.

PART time secretary for Summit law office. Flexible daily hours. Computer typing and shorthand ability required. Legal experience desirable but not necessary. CR. 3-9158.

HOUSEKEEPER, 5 or 6 day week. Cooking and cleaning for 3 adults. Call CR. 7-1478.

MANAGER FOR THRIFT SHOP
Rare opening for alert, efficient person interested in merchandising and administrative duties. Excellent opportunity for the right man. Call CRsreview 3-8100 for interview.

LAUNDRY all kinds, done at home. CR. 3-7141 morning or evening.

SECRETARY
Part or full time, with some knowledge of insurance, in well established real estate and insurance office. Call CR. 7-1021.

INSURANCE SALESMAN
Well established and very active real estate office in Summit with considerable present insurance business now seeking to add separate insurance department in change of insurance specialists. Offer very attractive territory of Summit or immediate vicinity, who wants to enter insurance business and like the idea of us in the office and like to deal with people. Reply to Box 428, Millburn, N. J. CR. 3-3230.

EMPLOYMENT WANTED
HOUSEWORK, five days, Monday thru Friday. References. Essex 5-8530, evenings.

EXPERIENCED woman would like to get evening dinner. CR. 3-8445.

ACCOUNTANT, personal, business tax returns prepared. Information available. Reasonable. H. J. Hargner, CR. 3-3431 after 6.

WOMAN, colored, wishes day's work. References. Essex 5-8530.

EMPLOYMENT AGENCY
SCOTT'S Employment Agency, 421 Essex St., Millburn, for good house workers, cooks, day workers, Drexel 6-0917.

FOR SALE
BICYCLES
TWO boy's bicycles, 26" good condition. Reasonable. CR. 3-8367.

FOR SALE
CLOTHING
THE ROBIN Hood Shop, 3 Taylor Street, Morristown, N.J. CR. 3-8367.

FOR SALE
FURNITURE
VICTORIAN sofa, red velvet, perfect. \$150. Victorian cabinet mirror bed, \$120. Victorian table, cherry, \$75. Call CR. 3-8367.

FOR SALE
HOUSEHOLD GOODS
COMBINATION stove for sale. Coal and gas. CR. 3-1092.

FOR SALE
MISCELLANEOUS
Books, Knick-knacks, odds and ends. Picture postals, books and sold. Call CR. 3-8367.

FOR SALE
FRUIT TREES AND PLANTS
DWARF TREES - Apples - Peaches - Apricots - Cherry - Plum - Pear - Strawberry - Raspberries - Rhubarb - Elder - Currant - Blueberry - Spalder - Fruit on order.

FOR SALE
MISCELLANEOUS
ELECTRO stove, 4 burner, good condition. \$40. 2 full size Singer machines, one boy's, one girl's. Call Drexel 9-2791 evenings only.

FOR SALE
MISCELLANEOUS
ELECTRO stove, 4 burner, good condition. \$40. 2 full size Singer machines, one boy's, one girl's. Call Drexel 9-2791 evenings only.

FOR SALE
MISCELLANEOUS
ELECTRO stove, 4 burner, good condition. \$40. 2 full size Singer machines, one boy's, one girl's. Call Drexel 9-2791 evenings only.

FOR SALE
MISCELLANEOUS
ELECTRO stove, 4 burner, good condition. \$40. 2 full size Singer machines, one boy's, one girl's. Call Drexel 9-2791 evenings only.

FOR SALE
MISCELLANEOUS
ELECTRO stove, 4 burner, good condition. \$40. 2 full size Singer machines, one boy's, one girl's. Call Drexel 9-2791 evenings only.

FOR SALE
MISCELLANEOUS
ELECTRO stove, 4 burner, good condition. \$40. 2 full size Singer machines, one boy's, one girl's. Call Drexel 9-2791 evenings only.

FOR SALE
MISCELLANEOUS
ELECTRO stove, 4 burner, good condition. \$40. 2 full size Singer machines, one boy's, one girl's. Call Drexel 9-2791 evenings only.

FOR SALE
MISCELLANEOUS
ELECTRO stove, 4 burner, good condition. \$40. 2 full size Singer machines, one boy's, one girl's. Call Drexel 9-2791 evenings only.

SERVICES OFFERED
28A-LANDSCAPE GARDENING
LANDSCAPE MATERIALS - topsoil, humus, peat moss, sand, gravel, etc. Call CR. 3-8367.

SERVICES OFFERED
28A-LANDSCAPE GARDENING
LANDSCAPE MATERIALS - topsoil, humus, peat moss, sand, gravel, etc. Call CR. 3-8367.

SERVICES OFFERED
28A-LANDSCAPE GARDENING
LANDSCAPE MATERIALS - topsoil, humus, peat moss, sand, gravel, etc. Call CR. 3-8367.

SERVICES OFFERED
28A-LANDSCAPE GARDENING
LANDSCAPE MATERIALS - topsoil, humus, peat moss, sand, gravel, etc. Call CR. 3-8367.

SERVICES OFFERED
28A-LANDSCAPE GARDENING
LANDSCAPE MATERIALS - topsoil, humus, peat moss, sand, gravel, etc. Call CR. 3-8367.

SERVICES OFFERED
28A-LANDSCAPE GARDENING
LANDSCAPE MATERIALS - topsoil, humus, peat moss, sand, gravel, etc. Call CR. 3-8367.

SERVICES OFFERED
28A-LANDSCAPE GARDENING
LANDSCAPE MATERIALS - topsoil, humus, peat moss, sand, gravel, etc. Call CR. 3-8367.

REAL ESTATE FOR SALE WANTED
1-SUMMIT
FOR THE BEST SERVICE Always
'Reconsult a Realtor' of the SUMMIT REAL ESTATE BOARD covering SUMMIT BERKELEY HEIGHTS NEW PROVIDENCE

REAL ESTATE FOR SALE WANTED
A FRIENDLY HOME
You'll like everything about this Cape Cod. You'll like the outside appearance on a lot 22x62. You will find at home in the attractive living room with the wood paneled fireplace, a beautiful dining room, a kitchen with a breakfast room, a bath, a full basement with a large storage room, a garage, and a swimming pool.

REAL ESTATE FOR SALE WANTED
TOP LOCATION
Quality home, complete in every way. 4 bedrooms, 2 1/2 baths, full basement, large living room, dining room, kitchen with breakfast room, a bath, a full basement with a large storage room, a garage, and a swimming pool.

REAL ESTATE FOR SALE WANTED
Country Living
Imagine a spacious 6-room house with 4 bedrooms, 2 1/2 baths, full basement, large living room, dining room, kitchen with breakfast room, a bath, a full basement with a large storage room, a garage, and a swimming pool.

REAL ESTATE FOR SALE WANTED
RANCH
A 10-month old, built by owner home with 3 bedrooms, 1 1/2 baths, full dining room, kitchen with breakfast room, a bath, a full basement with a large storage room, a garage, and a swimming pool.

REAL ESTATE FOR SALE WANTED
NEW OFFERING
Attractive North Side brick and frame center home, complete in every way. 4 bedrooms, 2 1/2 baths, full basement, large living room, dining room, kitchen with breakfast room, a bath, a full basement with a large storage room, a garage, and a swimming pool.

REAL ESTATE FOR SALE WANTED
Split Level
Just six months old, only the owner's price makes this offer possible. Three large bedrooms, ultra-modern tiled bath, comfortable living room, dining room with eat-in area, dining I., and finished recreation room with laundry only \$25,500. Call now for appointment to inspect. Vicinity.

drum hill HOMES • HOMESITES
"SUMMIT'S NEWEST AND MOST BEAUTIFUL COMMUNITY"
WELLMORE BUILDERS or YOUR OWN BROKER • Millington 7-0571

WE CANNOT TELL A LIE—
WE CHOPPED PRICES
WITH OUR LITTLE
HATCHET!

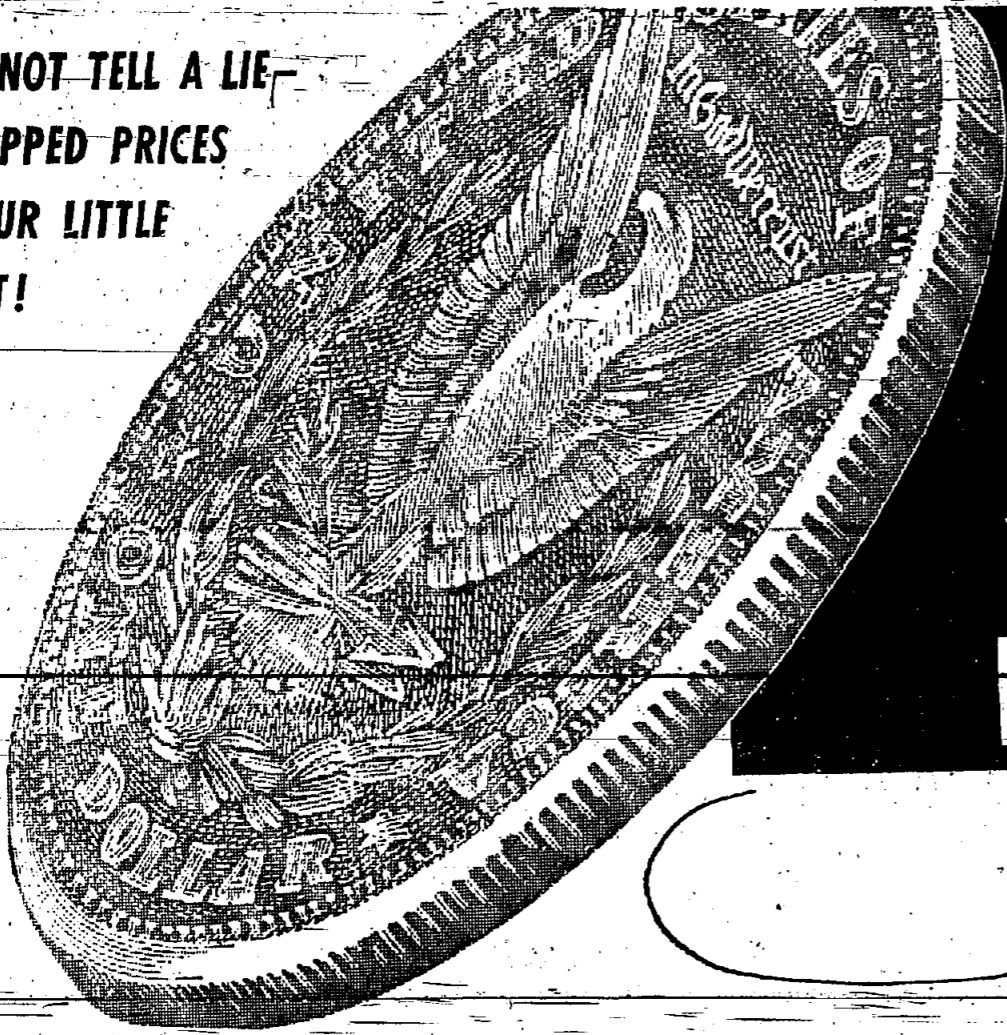

YOUR DOLLAR Goes Even FARTHER in

CHANNEL LUMBER'S WASHINGTON'S BIRTHDAY WEEK SALE



CHANNEL'S
DOLLAR
SAVING

HOUSEWARES DEPT.

PLYWOOD CUT-OFFS

SAVE AS
MUCH AS **50%**

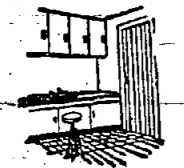

CLOPAY FOLDING DOORS
Folds away quietly at a finger's touch, fits all doorways up to 32"x80" — Includes all hardware. **850**



HASCO Jalousie Windows
Have proven to be the most versatile window yet. Designed for new construction or replacement of old windows in porches, breezeways, etc. **SEE OUR DISPLAY**



WROUGHT IRON RAILINGS*
THAT FIT ANYWHERE. ADJUSTO-EASE iron work fits both stairs and level. A few simple household tools are all you need for installation. Add beauty and value to your home. Only 15¢ ft. **150**

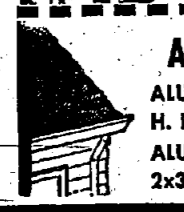

ALUM. LEADERS & GUTTERS
ALUMINUM-GUTTER H. R., 10' lengths **2.15**
ALUMINUM LEADER 2x3, 10' lengths **1.69**



STEEL CELLAR DOORS
COMPLETELY ASSEMBLED. 5 SIZES
24" h.—48" w x 38" or 64" or 70" long
24" h.—51" w x 64" long **5500**
24" h.—54" w x 70" long



FLOOR TILE*
CLOSE CUT All First Quality Many Colors, 9"x9"
RUBBER REG. 22c EA. **15c** ea.
LIFETIME VINYL REG. 32c EA. **22c** ea.

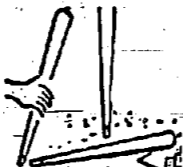

DENNIX Hardwood LEGS
*Adjust for straight or flared style
*Easy to Attach — Gracefully tapered
6" 4 for 2.79 16" 4 for 3.75
12" 4 for 3.25 22" 4 for 4.75
28" 4 for 5.49
BEDLEGS ALSO IN STOCK



PERMA-LINE DRAIN & SEWER PIPE*
*3" diameter, 8' long. USES: Foundation—drainage; down spouts, land drainage, industrial uses, sewers, and waste tanks. **29c**



RIDGE OVER THE HEAD GARAGE DOORS
8'x7' 4-Section **4895**
1.50 Delivery Charge



TEE-VEE TRAY TABLES

With self-contained storage rack Beautiful cross pattern

SET OF 4 **695**

EA. \$1.69

can be purchased individually

PROCTOR DELUXE

HI-LO IRONING BOARD

With WHEELS Completely adjustable.

Reg. 13.95 **8.49**

Special

We Stock Complete Lines of Brass Wall Plaques, Trivets, Planters, Fireplace Equipment and Hundreds of Other Household Merchandise.

See the Largest Display of Name-Brand-Clocks in the East WEEKLY SPECIALS

WESTCLOCK SLEEPMASTER ALARM	Reg. \$1.95	Special 1.58
WESTCLOCK MANOR WALL CLOCK	Reg. 3.75	Special 3.20
UNITED WROUGHT IRON	Reg. 6.95	Special 5.95
SESSIONS WALL CLOCK	Reg. 5.49	Special 4.95
SESSIONS WHITE WROUGHT IRON	Reg. 6.95	Special 5.95
SESSIONS BLACK WROUGHT IRON	Reg. 6.95	Special 5.95



Johnson's Floor Waxes, Products

ANOTHER WEEKLY SPECIAL

PRIDE—4-oz. tin	Reg. 70¢	Special 50¢
PRIDE—1-lb. tin	Reg. \$1.25	Special 90¢
HARD GLOSS GLOCCOAT	Reg. 50¢	Special 40¢
QUARTZ	Reg. \$1.10	Special 80¢
2-lb. tin	Reg. \$1.80	Special 1.40
1-lb. tin	Reg. \$1.10	Special 80¢
STRIDE	Reg. \$1.10	Special 80¢
1-lb. tin	Reg. \$1.10	Special 80¢

CHANNEL'S DOLLAR SAVING LUMBER DEPT.

BROWN'S CEDAR CLOSET LINING
2" Face—Tongue & Grooved—End Matched **16c** sq. ft.

SHELVING AND ROOFERS
1x10 SHELVING—12c lin. ft. 1x2 FIRING STRIP—2 1/2c lin. ft.
1x12 SHELVING—13 1/2c lin. ft. 1x4 SQUARE EDGE LUMBER—3 1/2c lin. ft.
1x5 ROOFERS—4 1/2c lin. ft. 5/4x3 CLEAR CEDAR SHORTS—6c lin. ft.
1x6 ROOFERS—6c lin. ft. 6c lin. ft.

2x4's 6 ft. **39c**
2x4's 8 ft. **72c**
2x3's 7 ft. **49c**

CEILING TILE
Reg. 14c **8c** sq. ft.
* WHITE
* 12"x12"x1/4" THICK



Use CHANNEL'S
NO-COST
CHARGE-IT
SERVICE

BIRCH PLYWOOD
1/4" 3 FT. x 7 FT. **495**

HARDBOARD 4'x8' **189**
1/8" Thick

PRE-FINISHED BRUCE RANGH PLANK FLOORING
Solid Oak, with walnut pags. Alternate 2 1/2" & 3 1/4" widths. Actual coverage 20 sq. ft. per bundle. **1295**

SAVANNAH OAK PANELING
Pre-Finished Random Width
Beautifully waxed to protect its loveliness, throughout the years.
SEE OUR LARGE DISPLAY

CLEAR PHILIPPINE MAHOGANY PANELING
This beautiful, decorative paneling is made of clear, solid mahogany and features a variety of patterns, colors and textures. The natural grain of mahogany shining. **29c** sq. ft.

Sherwood PANELING
* 1"x6" Knotty larch paneling
* Beautiful "V" joint pattern
* Kife dried
* 6"x8" lengths cheaper than roofers **11c** sq. ft.

CHANNEL'S DOLLAR SAVING POWER TOOL DEPT.

MILLERS FALLS JIG SAW
Saw straight lines and curves in hard and soft wood, metals, plastics, wall, etc. Cuts its own starter hole. Cuts a 2 1/2" x 1/8" hole. 2 1/2" x 1/8" blades. REG. 44.95 **3295**

SYNCRO-SANDER KIT
Join the thousands of wood finishers who are using this handy sander. It's the answer to countless home jobs. Sander has the famous "Metric-Motion" sanding head action. Motor is powerful and quiet. Motor is for the life period. Kit includes powerful sanding motor carrying case, extra sandpaper and polishing rag. GET THE "50%" SANDER KIT TODAY. **1695** Reg. \$19.95

OUTDOOR LAMP & POST*
6" aluminum post, 3" diameter and outdoor lamp. Complete **995**

DU PONT PAINT DEPT.
CHANNEL HAS ONE OF THE LARGEST AND MOST COMPLETE SELECTIONS OF DU PONT PAINT AT LOWEST PRICES.

A-C-M PLASTIC PAINT
*NOW MAKE DARK FURNITURE LIGHT WITHOUT REMOVING THE OLD FINISH
NO SANDING • NO SCRAPPING
NO REMOVING
A-C-M PLASTIC FINISH GRADING SYSTEM: Maple, Lined Oak, Blond, Mahogany and others. Enough for 4 chairs or 1 table and 2 chairs. **295**

Visit CHANNEL'S POWER TOOL DEPARTMENT For The Best Buys & The Biggest Savings

6" MILLERS FALLS POWER SAW
CUTS 2x4's WITH EASE **3295**
Reg. 46.80

MOE ELEC. LIGHT FIXTURES
OUTDOOR LANTERNS — WALL LIGHTS
CEILING LIGHTS — RECESSED LIGHTS
AND MANY OTHERS — ALL ON DISPLAY

ALUMINUM COMBINATION DOORS & WINDOWS
Channel has a complete line, all prices, all types, all extruded Alcoa Aluminum. Visit Our Aluminum Section.
3-TRACK ALUMINUM WINDOWS **\$18.95**
COMBINATION DOORS **\$39.95**
Installation Arranged

All Aluminum Top Folding TABLES **995**
24"x60"

FREE USE OF STAPLE GUNS • FREE PARKING FOR 1,000 CARS • FREE USE OF ROOF CARRIERS — HOME OWNERS: USE CHANNEL'S NO-COST CHARGE-IT SERVICE

CHANNEL

"DO-IT-YOURSELF SUPERMARKET"

SPRINGFIELD: DREXEL 6-6000-1-2-3
ROUTE 22 (N. J. Route 29)
OPEN DAILY 8 A. M. to 9 P. M.
SATURDAY 8 A. M. to 6 P. M.
SUNDAY 9 A. M. to 6 P. M.

NEWARK 675 SO. 10th STREET
OPEN DAILY 8 A. M. to 5:30 P. M.
MONDAY 8 A. M. to 9 P. M.
WEDNESDAY 8 A. M. to 9 P. M.
SATURDAY 8 A. M. to 4 P. M.
SUNDAY Shop at Springfield

BIGELOW 2-3100
(BETWEEN AVON AND SPRINGFIELD AVES.)

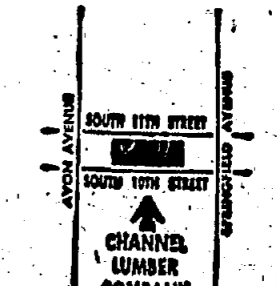

*Starred items at Springfield Store only.

• Builders and Contractors — Send Us Your List — or We'll Pick Them Up.