

THIS WEEK

A front page article in the Maplewood - South Orange News Record of last week stated that the 32 Maplewood physicians who administered Salk vaccine at Maplewood's public clinic now know that their services were appreciated.

The Maplewood Board of Health said so officially in a resolution of commendation pointing out that "the physicians of Maplewood did, remuneratively, unanimously give their time and skill to administer injections of poliomyelitis vaccine to all eligible children."

Springfield's governing body and the citizens of the Township also extended sincere appreciation to the three physicians who carried out the Salk program for \$18 on July 8. But, of those three physicians, only ONE was actually from Springfield.

Dr. Gabriel J. Liull, one of Springfield's leaders in medicine and a very, very busy man in his profession, gave of his valuable time to administer the vaccine. Working with him were Dr. Robert S. Milligan, of Summit, who is the Health Officer for the local Board of Health, and Dr. Irwin Kimche of Millburn.

Many, many thanks to these three doctors. But—residents here have asked: if all the doctors in Maplewood responded for this civic and humanitarian program, what is the explanation for Springfield?

What can Springfield hope for in case of an emergency if only one local physician made himself available for the fight against polio. We suppose there is a good explanation—or, is there?

While the Township is handing out orchids, we want to join in giving a good "pat on the back" to those residents who are making the "Little League" baseball program possible in Springfield.

It is almost a thankless job, with a lot of responsibilities and grief ironing out details. However, there must be some satisfaction in having a job well done as it is in the season just closed here in Springfield.

Parents of boys participating with the league clubs and adults who just "want to help the kids" devote many hours as coaches, umpires, managers, score keepers and many other jobs necessary for the successful operation of this fine program for the youth of the Township.

Little League baseball has been accepted as the strongest deterrent to all of youth's troubles and is conceded to be the finest inspiration and builder of good character for all kids. And, thanks again to all those civic minded grown-ups who helped make Little League baseball such a success.

We're still too far away from election to talk politics—but can't something be done about yanking out the trolley tracks on Morris Avenue? This topic usually comes up during political campaigns.

Why not build a fire under the State Highway Department and get some action before the winter comes? Traffic is increasing on Morris Avenue and accidents are bound to occur if the exposed rails are not removed.

As Mark Twain said about the weather—everybody is against the exposed rails but no one seems to be doing anything about it.

The speedway boys are still trying to beat the red light at Flener and Morris by roaring through the General Greene Shopping Center and getting ahead of the traffic. We hold onto the side of our desk as we watch them break through the line and narrowly miss crashing into some autoist who is trying to drive within the law.

Also the drivers who ignore the "no left turn" signs at the Morris avenue exit of the shopping center should be given a little jolt. They tie up traffic in both directions and then become abusive when the patient autoist points out that it is against the law to turn left at that point.

Perhaps, an officer, stationed there with a book full of tickets and instructed to hand out some summonses might cure the trouble.

DON'T BE ALARMED on Saturday if you hear an unusually loud wailing of air raid warning sirens.

Springfield is just giving the first public test to the four additional sirens that have been installed in the Township.

There will now be five sirens and the noise might scare those who are not aware that it is a test. Local Civil Defense Director Dan M. Lucey will supervise the test and is very anxious to get this word to all residents of Springfield.

Savings Rise Three Million At Crestmont

More money is being saved by more people today at Crestmont Savings and Loan Association than ever before in its history,

Loren F. Gardiner, executive vice president, announced.

Basing his assertion on the association's new Financial Statement, just published, Mr. Gardiner pointed out that at the close of the period ended June 30, 1956, savings totalled \$14,895,704.39, an increase of more than three million dollars over the same period a year ago, and the highest amount ever held in savings by the institution.

The rise in savings, Mr. Gardiner said, helped boost total assets to \$16,206,949.24, nearly four million dollars higher than the year before, and also enabled the association to lend more money to families wishing to buy, build or improve their homes. Money loaned for these purposes amounted to \$13,883,336.49, as against less than ten million dollars a year ago. At the same time, reserves were further strengthened by more than \$100,000.00.

The association has two offices, at 1888 Springfield Ave. in Maplewood, and 175 Morris Ave. in Springfield. A dividend was paid to save at the close of the period at the rate of 3% per annum. Savings accounts are insured, up to \$10,000 each.



TAKING BASIC—John R. Grausam, a year enlistee in the USAF, is now taking basic training at the Lackland AFB, Texas. Grausam, a recent Regional High School graduate, is the son of Mr. and Mrs. John Grausam of 16 Marion Avenue.

Ten Years Service

James A. Kruge of 134 Henshaw Avenue, has celebrated ten years service with the Esso Research and Engineering Company. Mr. Kruge is a staff engineer in the manager's office of the company's engineering division.

Playgrounds Show Big Registration

The summer playground program in Springfield is off to a good start and indications point to one of the largest numbers ever registered to participate in the variety of activities arranged by the Township Recreation Commission.

With no registration figures available from the Regional playground, the total already is over 700, with new children reporting each week. The largest registration is reported at Henshaw Playground with 173. Caldwell has 104 registered, Riverside reported 100, Aaron Garner gave 79 at its last report and Denham Place Playground's figure was at 60.

Full time supervision is well under way at each of the Township's playgrounds and schedules of play have been arranged throughout Springfield.

WANT TO BE A COP?

Police Chief Albert A. Sarge is still anxious to interview qualified men for that permanent place on the Township's police force.

All residents of Springfield, between the ages of 21 and 30, are qualified to apply for the job.

If you are interested and want more information, apply to Chief Sarge at police headquarters in the Municipal Building.

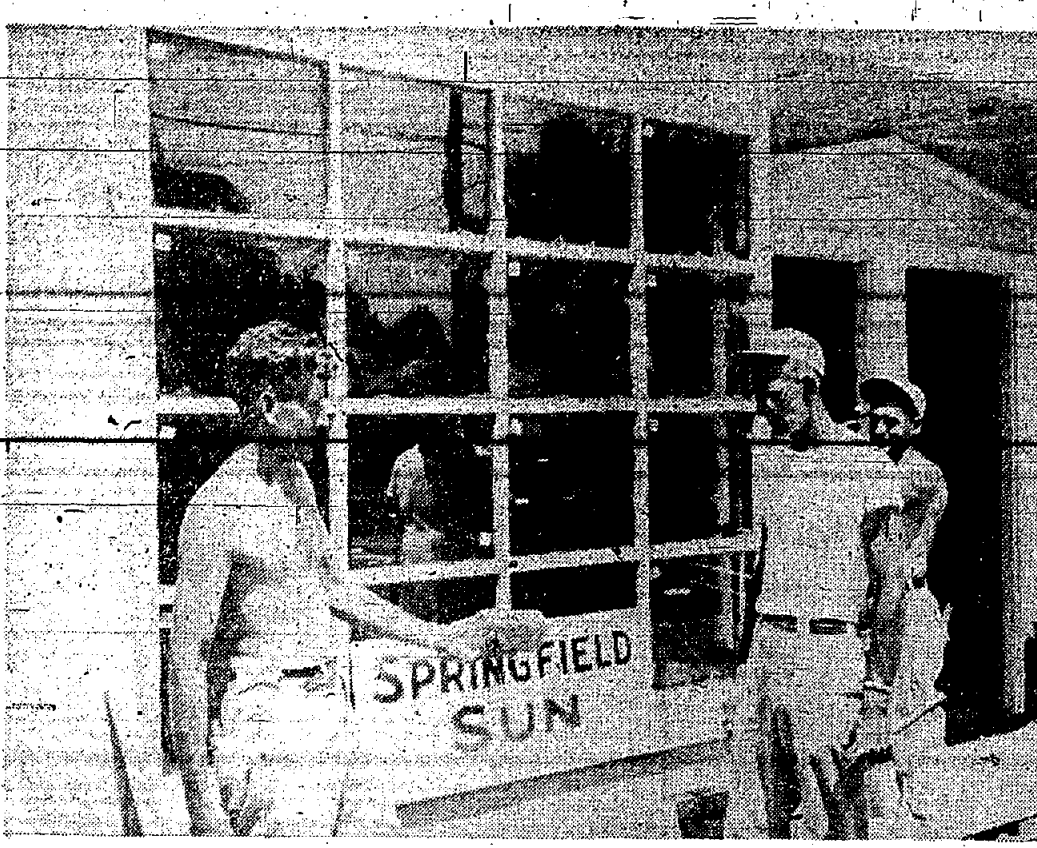

REMEMBER THE A & P BUILDING? Photo Grabarz, the general contractor, and Lew Lasser, one of Grabarz's carpenters who is taking a breather as the photographer clicks the shutter. The remodel job calls for a Colonial design front, new floors, lowered ceiling, new lighting system and now conditioning and heating system.

The Sarokins Build An Office

To this writer and his generation of newspapermen, moving into a new office merely means the chore of cleaning out the top of the desk that is piled precariously high with yellowed clippings, unanswered letters, half emptied bottles of Bufferin, forgotten passes to the Polo Grounds and other trivia and jetsam.

The Springfield Sun recently purchased the old A & P building at 268 Morris Avenue—to be used for new editorial and advertising offices and what's happening to the structure should make all devotees of Colonial design drool.

All because the distasteful side of this newspaper's management, Mrs. S. O. Sarokin, and her son, Julian, who helps divide the passions and grief of going to press every week, want to make the new offices catch the true spirit of "Washington slept here" architecture.

It's Really Colonial

And—they have evidently captured that spirit of Colonial design because the front of the new Sun Building looks like something lifted out of Williamsburg. To Henry Grabarz, the general contractor, a woman instructing him to do this, change that, with pencil drawings tumbled out of scale and, describing with gestures and pointing fingers just what she wants done was a new experience in his work.

But Mrs. Sarokin—than whom there is no person more sure of what she wants—had the dream of converting the old grocery building into a thing of Colonial beauty and nothing would dissuade her or divert her from her course.

Julian, because he is a graduate commercial artist and has a very esthetic temperament everywhere except on the golf course, agreed that the building should breathe like Thomas Jefferson and the two of them conspired to really do a job. Dad, being a "square" by practically everybody's yardstick, wasn't invited to sit down at the conference table to consult and advise.

Death of Girl, 17, To Be Investigated

A county detective has been assigned by Prosecutor H. Russell Moss to investigate the circumstances of the death of Miss Barbara Clark, 17, of 417 Milltown Road, according to a story appearing in the Newark Evening News.

The Newark news story states that "The girl died Saturday. An autopsy by Dr. Manley C. Williams of Rahway, who acted for Dr. George W. H. Horre, Union County physician, who was away for the weekend, revealed the cause of death as peritonitis, according to Police Chief Albert Sarge. The county physician was called after health officer Dr. Robert S. Milligan refused to sign the death certificate, according to Sarge. Moss described the investigation as routine."

SNAPSHOT CONTEST

This year all the playgrounds are holding a snapshot contest, which carries over the entire season. All candid snapshots should be turned in to any leader at any of the various playgrounds around town. The winners of the contest will be announced at the end of the current season at Playgrounds' Special Event Day, which is held annually and marks the closing of the playgrounds in Springfield.

Come on now all you camera fans—Let's get to it!

20% Increase In Calls For 1st Aid Squad

At the regular monthly meeting of the Springfield First Aid Squad held last Thursday evening at 82 Hillside Ave. it was reported that the number of calls for aid by the Squad had increased over 20% in the first 5 months of 1956.

Otto Furst, who gave the report, stated that there were 154 cases reported up to May 31st of this year as compared to 128 calls in the similar period of 1955. The increase is accounted for by the continued rise in population of the town and of more families becoming familiar with the assistance offered by the squad.

It is generally felt that with the rapid growth of population, due to the current development picture in town, a second ambulance will be necessary in a short time in order to give the community proper coverage.

Furst also reported that for the month of June there were 38 calls—including 27 emergencies and 11 transports to or from a hospital. Five of the emergency cases involved the use of oxygen. The ambulance travelled a total of 332 miles and 157 man hours were recorded by the members of the Squad.

"Jim" Cawley Now Attorney-At-Law

James M. Cawley, former commander of the local American Legion Post and active in various other civic affairs, took the test with 32 others.

He will be sworn in as attorney on August 2 in the Supreme Court Chambers in Trenton.

Passes CPA Exam

The State Board of Public Accountants has announced that William C. Bruschel of 101 Claremont Place, Springfield, has passed his examinations, held in May. He was one of eight Union residents who passed the tests for CPA.

Mothers Plan March On Town Hall If Stagnant Water Hole Isn't Filled

Register Now, If You Care To Vote On Nov. 6

Those who want to vote in the very-important general election November 6—whether your interest is in the Presidential race or in the contest for the two vacancies on the Township Committee—had better make sure they are registered.

If you have just moved to Springfield—it is an easy matter to register; just go to the Municipal Building any working day, see Mrs. Eleanor H. Worthington on the second floor and the rest is easy.

If you have lived in New Jersey one year by November 6—and five months in Union County by November 6—you are eligible to vote in Springfield.

But you must come to the Municipal Building and have the Township Clerk's office fill out the necessary papers.

If you are a naturalized citizen, and want to fill in transfer papers to enable you to vote in Springfield on election day, PLEASE BRING YOUR NATURALIZATION PAPERS WITH YOU.

September 27 is the last day for registering. If you have moved to Springfield—recently, you should check with the Township Clerk's office to make certain you won't lose your right to vote this fall. The Township Clerk's office is open daily, except Saturday.

Civil Defense To Test "Paper Alert"

Springfield civil defense headquarters, along with other staffs in Union County, will go into action in a nationwide air raid alert Friday and Saturday, but residents of New Jersey, who have displayed outstanding cooperation in previous tests will be exempt from public participation.

The staffs will report Friday at 11 a. m., the starting time for a two day paper drill, designed to test CD organization, and cope with the problems of A-bomb casualties.

The main task will be to deal with thousands of casualties in Springfield caused by an A-bomb explosion in Newark. They must set up hospitals, and medical stations; mobilize fire and police forces; and provide food and shelter for displaced persons.

Local Merchants Offering Mid-Summer Bargain Sale

With the early arrival of fall-and-winter merchandise, Springfield merchants have decided to run a mid-summer bargain event. The purpose will be to clear present stocks and make way for new merchandise.

During Dollar-Days, scheduled for the week of July 28-August 2, the entire summer inventory of many stores will be reduced for sale.

In recent city-wide promotions it was found that there was a tremendous influx of shoppers from neighboring towns, resulting in some congestion and quick sell-outs of popular items. In view of this, local Springfield merchants have decided to limit Dollar

CAP Members Take Part in AF Review

Five members of the local Civil Air Patrol Squadron will participate in the formal review which will conclude the annual CAP Encampment at McGuire Air Force Base, Fort Dix, New Jersey, on July 21.

These boys, along with 161 cadets of high school age, 29 of them female, have been learning the whys and wherefores of Air Force activities.

During the past week they have been shown how parachutes are assembled and how base communications operate. The boys have seen complicated jet engine "mock-ups". They have participated in "wet-ditching" (safely and except in water). The Civil Air Patrol Squadron location for this area is in Springfield.

Residents in the neighborhood of South Derby Road are up in arms because nothing has been done to remove the slimy, mosquito breeding, stagnant water hole that has become a health menace and hazard to all in that area.

T. C. Curtiss Is Elected To V. P. Post



Thomas C. Curtiss, 290 Short Hills Avenue, has been elected a vice president of White Laboratories, Inc., Kenilworth, N. J. pharmaceutical firm.

Mr. Curtiss will retain his position as White's treasurer, a post he has held since 1951. Mr. Curtiss joined the firm in 1932.

A director of Triumph Federal Savings and Loan Association of East Orange and Newark, he is also a member of the financial section of American Drug Manufacturers Association.

The Curtisses have a son, Thomas, II.

Education Board Appoints Three

Three appointments were made at a meeting of the Board of Education held Tuesday, July 17.

Mrs. Kathryn Martland, a resident of Millburn, was named as English and reading teacher at Gaudinier School, and will receive \$3800. William Coppel was employed as a maintenance man at \$3400 and Dr. Robert Bellevue was retained as school dentist at \$1400.

At a special meeting called for Monday evening, the board inspected and officially accepted the Walton school, which opened in January.

Local Merchants Offering Mid-Summer Bargain Sale

Days to residents of the township, and publicize the event as such. They explain that the summer season thus far has been extraordinarily good, and they could not accommodate too great a demand.

Next week's Springfield Sun will display the many specials and bargains marked down for Dollar Days, with most retailers in Springfield participating.

Test New Air Raid Sirens Here Saturday at Noon

If you hear unusually loud sirens this Saturday at noon—DON'T BE ALARMED! It is just a test and the wailing will last only one minute.

This coming Saturday, July 21, is the day chosen for the townwide test of the newly installed air raid warning sirens. It was announced this week by the local Director of Civil Defense and Disaster Control. The test will last approximately one minute and will take place at exactly twelve o'clock noon.

The four new sirens have been installed at various locations throughout the town and, together with the siren formerly used, will provide full coverage for the community.

The installation of an adequate warning system in the community is a requirement of the Federal Government and the entire plan, including the sites for locating the sirens, required the approval of both the Federal and the State Civil Defense and Disaster Control authorities.

The cost of purchasing and installing the system is under the Federal Matching Funds program, which provides that one-half of the cost will be paid by the township and one-half by the Federal Government.

FUND-DRIVE REMINDER!

To assist the Springfield First Aid Squad in their drive for funds you are asked to fill the coin card in the space dated July 21, marked SPLINTS. Cards will be picked up by the squad in September. Make it a habit to fill the coin card regularly each week.



Publisher - SAM-O. SAROKIN
Associate Publisher & Editor - JULIAN SAROKIN
TELEPHONES:

DREXEL 9-5000 DREXEL 9-5001 MURDOK 6-7444

ESTABLISHED SEPTEMBER 27, 1929

Published every Thursday at

208 Morris Avenue, Springfield, N. J.

by SPRINGFIELD SUN PUBLISHING CO.

Official newspaper of the Township of Springfield. Subscription rates by mail postpaid One year \$3.00 in advance. Single copies ten cents. Entered as second class matter October 3, 1931 at the Post Office, Springfield, N. J., under an Act of March 8, 1879.

THURSDAY, JULY 19, 1956

PLAYGROUND ACTIVITIES

REGIONAL HIGH SCHOOL PLAYGROUND
The highlights of the week's activities were our Hobby Show, which was a wonderful success. The contest was divided into 30 boys' divisions and a girls' division. We were also fortunate to have two very able judges present, Mrs. C. Curcio and Dennis McDermott.

Open Evenings 'Til 9 P. M.



more fur.... more coat.... more fashion for your money
AUGUST PRICED from \$119 to \$5250



more fur.... more coat.... more fashion for your money
AUGUST PRICED from \$119 to \$5250

AIR CONDITIONED FLEMINGTON FUR CO.
OPEN DAILY TO 9 P.M. SAT. & SUN. TO 6 P.M.

Free FUR CATALOG
Please send me FREE your new 1956-57 Fur Catalog "FUR FASHIONS for '57"
NAME _____
ADDRESS _____
CITY _____ STATE _____

place given to Steve Olczyk for his periodical and magazine clippings. This place was given to Danny Ginder for his "police" plans. Honorable mentions went to Larry Cole for his postcards, Steve Richmond for his rock collection, and Steve Beck for his hobby of flowers and a cowboy.

The girls' division winner was Janet Bush for her very attractive horse painting. She was followed by a group of beautiful dolls. Evelyn Bush took third place with her hobby of a complete wardrobe of homemade dolls' clothes. Honorable mentions went to Sandy Giger and Karen Fitzgerald.

Added to the big hobby show, last week was also very successful in our school program. Monday and Tuesday tryouts were held for starting positions on the upcoming team. Wednesday we played our first game, as we traveled to Irwin Field to play in the first game of the season.

Although we were beaten 4-2, it was a game worthy of both teams and it was had by the spectators. The first annual Playground Show was as follows: Jackie Aparicio, Dennis Przych, Billy Bucklew, Norman, Robert, Mike, Mike, Mike, L. Jimmy, L. Bob, Bobby, Gerdell, C. Keith, Ponce, Al, and Larry. The girls' division winner was Janet Bush for her very attractive horse painting.

JAMES CALDWELL PLAYGROUND
The registration at James Caldwell playground has reached 104, and is still increasing every day. These leading in the number of points earned for participating in the activities at the playground are: Greg Anderson, Laura, Moe, Fry, Hope, Diane, Dreher, Margo, Penard, Jackie Timinsky, and Mary Menkin. Checker enthusiasts are numerous on James Caldwell playground. Some of those who have shown their interest and skill in this game are Billy Bosco, Patsy Lynch, Kenny Lynch.

because you're a woman with taste!
you'll appreciate the professional touch of Mr. Robert in achieving the distinctive cuttings suited just for you!



MR. ROBERT'S
Formerly with Chantley Salon of L. Hamberger & Co.
HOUSE OF HAIR FASHION
80 Morrison Road Springfield
DREXEL 6-9809
Evenings by Appointment
Completely Air Conditioned

can be used with raffia so they can use these as vases. The boys went on a hike last week to Brim Park. Eugene Johnson and Kenny Max brought back the most cat tails. The younger campers also went on a nature walk. They caught insects and snails which they put in a fishbowl.

HERSHEY'S Richer, Creamier! ICE CREAM
30c PINT 99c 1/2 GAL.
IN VALUE HERSHEY'S HAS NO EQUAL

HERSHEY'S ICE CREAM CENTER
22 Flemer Ave. Springfield
Open Daily & Sunday 11 a.m. to 10 p.m.

AWNNAIR
ADJUSTABLE ALUMINUM AWNINGS with indoor dial control
YOU CONTROL the LIGHT, the AIR, the VIEW!
OPEN the louvers to let in the light, the air, the view...
SLANT them to keep in the shade and allow the cool breeze to enter...
CLOSE the louvers for protection against the wind, rain and snow.
Custom built to fit everyone's pocketbook.
AWNNAIR'S matchless beauty is a joy forever.

For Free Home Demonstration Call
AWNNAIR SALES
DREXEL 9-3489

BIGGEST BUY

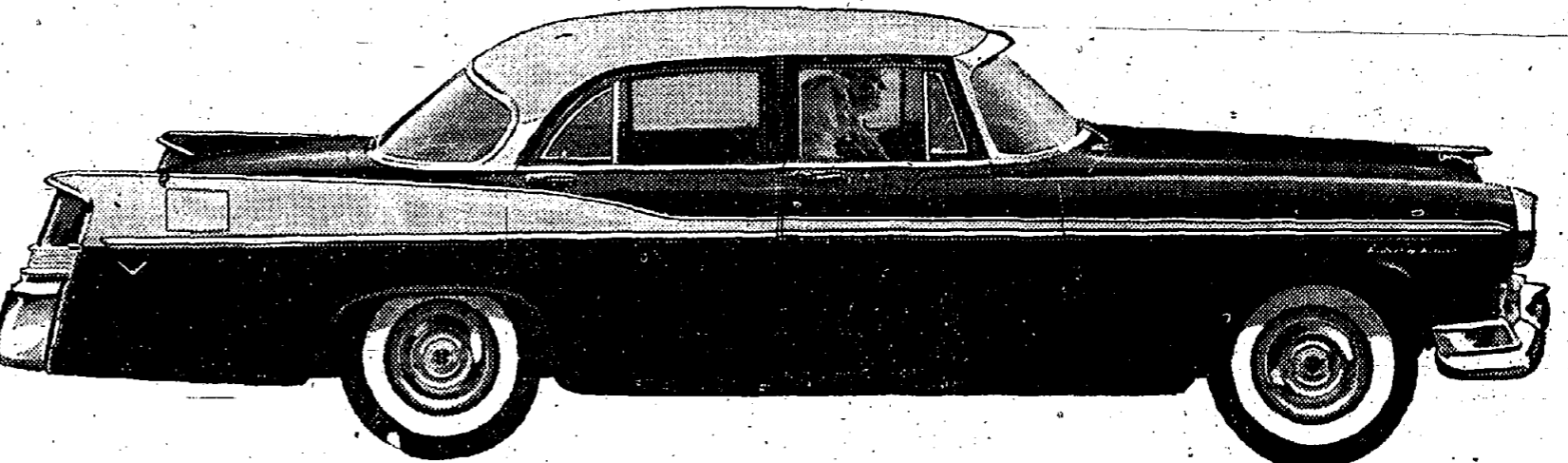

CHRYSLER

YOUR BIGGEST CAR BUY AT LOWEST COST!

CHRYSLER WINDSOR V-8
\$2810.75
PRICE IS F.O.B. FACTORY AND INCLUDES: Mighty Airplane-type V-8 Engine • Airfoam Seat Cushions • Heavy-Duty Oil Bath Filter • Safety Rim Wheels • Oriflow Shock Absorbers • Superscenic Wrap-around Windshield • Center-plane Brakes • Independent Parking Brake • Electric Windshield Wipers • Directional Signals • Flightless Fenders.
Optional features such as the sensational Chrysler Push-Button Transmission, Two-tone Paint and White Sidewall Tires available at moderate cost. Freight, local taxes and delivery extra. Prices may vary slightly due to individual dealer policy.

If you're saving for your independence...

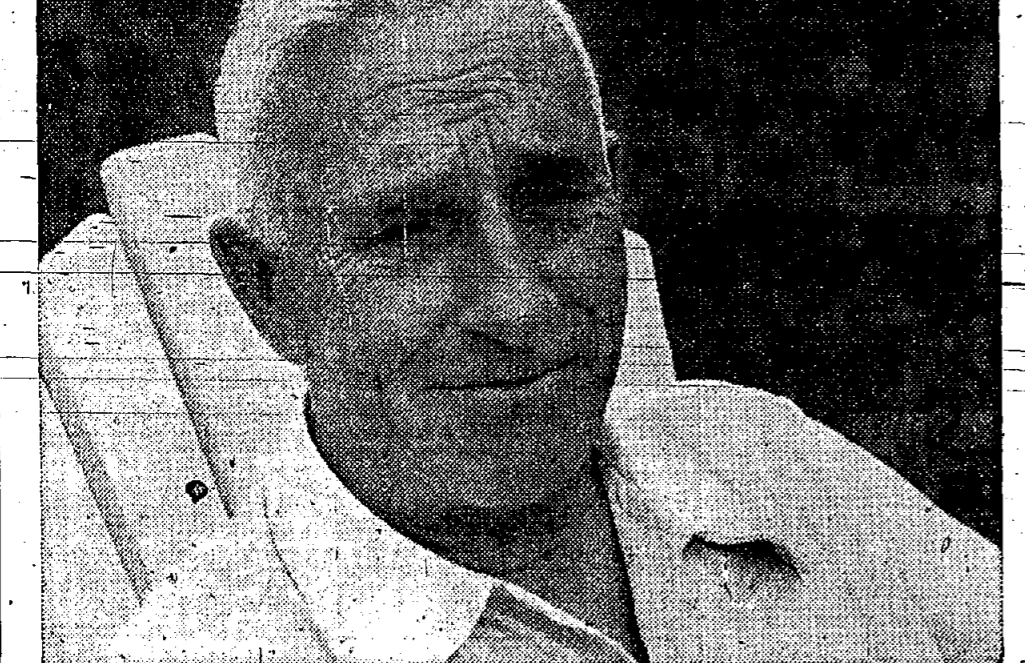

...where you save does make a difference

Every advantage counts when you're saving for your "Independence Day." That's why it pays to put your savings in an insured Savings and Loan Association. You benefit by many important advantages. Excellent returns from your money is one advantage. Efficient service from men who know how to make your dollars work harder for you is another. And, of course, your money is safe because in insured Associations your savings are protected by sound management and substantial reserves. They are insured up to \$10,000 by the FSLIC—an agency of the U. S. Government. There are the reasons why Americans are putting more of their savings account dollars into insured Savings and Loan Associations than anywhere else! Whether you're saving for an "Independence Day" or a "rainy day"... visit your nearby insured Association tomorrow.



This sign identifies you as a member of The Savings and Loan Foundation, Inc., a nationwide organization of insured Savings and Loan, Building and Loan and Homestead Associations which sponsors this message in Life, The Saturday Evening Post and U. S. News and World Report.

CRESTMONT SAVINGS & LOAN ASSOCIATION
175 Morris Avenue, Springfield • DR. 6-5940
Maplewood Office: 1886 Springfield Avenue • SO. 2-5100

MORRIS AVE. MOTOR CAR CO.
155 MORRIS AVENUE SPRINGFIELD DREXEL 6-4210

Hi Neighbor!!

NEWS AND TIDBITS ABOUT YOUR FRIENDS & NEIGHBORS.
If You Have Any News Call . . .

DREXEL 6-4502



LORRIE LEWIS

Happy Birthday wishes to Carol July 14th. Carol's guests were her Dawn Smith, daughter of Mr. and Mrs. Robert Smith of 12 Kew drive who celebrated her 5th birthday at an outdoor party on

Brownley, Cathy Kaufeld, Bobby Worthman, Wendy Jackson, Alan and Jerry Greenberger.

Exciting news to all local residents is the soon-to-be opened record, camera and hobby shop at 266 Morris avenue. The enthusiastic owners, Ruth and Felix Gold who live at 121 Hawthorne avenue are calling the store the "DISC AND SHUTTER." Among the features of the store will be a complete line of pop and classical records, cameras and photographic supplies, and sport and hobby equipment. One of the original innovations of the store will be a "do-it-yourself" dark room. The Golds plan to provide darkroom facilities and instructions for camera enthusiasts and amateurs who want to develop and print their own film. We wish Ruth and Felix lots of good luck in their new venture!

Mr. and Mrs. W. Barz of 511 Meisel avenue accompanied by Mr. Barz' mother Mrs. Katherine Barz and their son Ronnie, just returned from a most eventful motor trip. Their first stop in Conway, S. C., was to attend the wedding of Mrs. W. Barz' brother, James' Burnett to Miss Norma Jordan. The Barz family then proceeded to Florida and visited

Miami, Silver Springs and St. Augustine. They also visited Mrs. K. Barz' niece and nephew, Mr. and Mrs. Eric Wilson of Jacksonville, Florida. Shortly after the family arrived home, Ronnie left for a week to attend the Methodist Church conference held at Blair Academy, Blairstown, N. J.

Mix together a starlit night, add the romantic setting of the Patio at Spring Garden Country Club, and blend in the danceable rhythms of Cy Greene and his orchestra, and you have a perfect evening. Cy, who resides at 187 Henshaw avenue, is the maestro at all Spring Garden dances.

Seen enjoying the festivities last Saturday night were Mr. and Mrs. E. Halper, Mr. and Mrs. H. Fried, Mr. and Mrs. R. Nemer, Mr. and Mrs. H. Barg (of Arrow Vodka fame), Mr. and Mrs. F. Gold, and Mr. and Mrs. D. Weinstein.

A hearty welcome to Mr. and Mrs. E. Schwartz of 35 Mapes avenue who moved here from East Orange. Mr. Schwartz is with Ford Motors in Jersey City.

Mrs. Philip Shuffman of Richmond, Virginia is visiting with her daughter and son-in-law Mr. and Mrs. Bernard Chodos of 32 Archbridge lane.

David Bonislavski of 41 Edgewood avenue, enjoyed a week's stay at Camp Winnebago, Marcella, N. J.

Mr. and Mrs. Stanley Michonowicz of 241 Hillside avenue announce the birth of their son, John Gregory, on June 22 at Overlook Hospital—weighing 6 lbs. 11 oz. Mrs. Michonowicz is the former Marie Palumbo of Elizabeth.

Brian and Paul Mead, sons of Mr. and Mrs. Martin Mead of 30 Remer avenue and Charles Stevens, son of Mr. and Mrs. L. Stevens of 778 Mountain avenue, enjoyed their two week stay at Camp Kittatiny.

Richard Sussman, son of Mr. and Mrs. Ben Sussman of 899 Milltown road, left last Saturday for Camp Kittatiny.

Mr. and Mrs. Harry A. Miller, formerly of Hillside and their son Sanford, have moved into their lovely new home at 14 Evergreen

avenue. Sanford recently graduated from George Washington University and will attend Boston College of Optometry in the fall.

A painting done by Robin Adell, daughter of Mr. and Mrs. Morton R. Adell of 6 Perry place, was one of the pictures selected by the Marino Art Galleries (46 West 56th St. N.Y.C.) for their special children's exhibit during the month of July. Robin celebrated her 11th birthday on July 15th.

Mr. and Mrs. John Sohan of 113 Mapes avenue, returned home after a week's visit with their friends Mr. and Mrs. James Welles Asbury of Lakemont, Georgia.

Congratulations to Mr. and Mrs. William Weiner of 10 N. Derby road, whose son Mitchell Jay, was born on July 14th at the Beth Israel Hospital weighing 8 lbs. 3 oz. The Weiners have two other children—Linda, age 5 years and Barry, age 22 months. Mrs. Weiner is the former Doris Spertner of Hillside.

Jacqueline Pettit, daughter of Dr. and Mrs. G. Pettit of 401 Milltown road, was feasted at a party on her 6th birthday on July 15th. Jackie's guests were her brothers Gabe and Carmen; her cousin, Jimmy Assitto of Newark; Allan and Anthony Serio of Belleville; Annette Decicco of W. O., Antoinette and Louis Giordano of E. O., and Joell Cucuzella of Springfield.

May God give unto us all that loving sense of gratitude which delights in the opportunity to cancel accounts.—Mavy Baker Eddy

Who Wants to buy a "pig in poke"?

The answer is: nobody! Folks rightly insist on seeing and knowing what they are buying. That's how we like it too! The more information they can get about a prospective purchase, the better they make it. When buying your car at L. & S., whether new or used, you can depend on us to give you all the details; exactly what you'll get—and the complete cost—No double-talk or misinformation! Our reputation over a span of 30 years has been our most important asset. It's your protection of an honest deal! If you're interested in a car now's the time to see us. We can offer you a good deal on new '56 Chevrolets and some real buys on clean used cars!

A FEW OF OUR MANY BUYS!

"Our large volume of New Car Sales enables us to have Many Bargains for you"

1955 CHEVROLET 4 dr. blue sedan with heater	\$1495.
1953 CHEVROLET Station wagon with heater	\$ 995.
1952 CHEVROLET 2 dr. Gray, radio & heater	\$ 545.
1953 FORD 2 dr. Radio and Heater	\$ 795

Only an authorized Chevrolet dealer can carry this famous OK sign. It means you can be sure the car that bears this sign has been thoroughly inspected, reconditioned for safety, performance and value; is honestly described.

OK

AUTHORIZED CHEVROLET DEALER FOR SPRINGFIELD, KENILWORTH AND UNION

L. & S. CHEVROLET CO. INC.

COR. MORRIS & COMMERCE AVES., UNION

OPEN EVENINGS 'TIL 9 P. M. PHONE MU. 6-2800



Clamour in BARBECUE PITS

COLORFUL • MODERN STYLING
• DURABLE CAST STONE
• USABLE OUTSIDE OR INSIDE

FREE INSTALLATION
Delivery and Set-Up in 24 Hours!

CALL MURDOCK 6-7069 After 6 p.m.

DORE - ANN

this is **IT**

OUR GREATEST BARGAIN EVENT OF THE YEAR . . . LOOK AT THESE PRICES . . . COME SOON FOR BEST SELECTION!!

DRESSES \$8 - \$10 - \$12 Orig. \$17.98 to \$29.98	SKIRTS \$2 - \$3 - \$4 Orig. Up to \$14.98
BLOUSES \$2 - \$3 Orig. to \$7.98	BERMUDA SHORTS \$3.50 Orig. to \$9.98
BELTS \$1.00 Orig. \$4.98 up	T-SHIRTS \$2.50 Orig. \$4.98

EVERYTHING IN CHILDREN'S NEEDS For Summer

REINETTE youth/center
Infants & Children to Size 14,
246 Morris Ave., Springfield
layettes • lay-away • low prices
Drexel 9-5135

dore-ann shop 330 MORRIS AVE. SPRINGFIELD
Next to Post Office

DORE - ANN

Newberry's Summer Clearance Sale

Sensational Savings on Quality Summer Items for the Family and Home! Discover Them NOW at Newberry's! Come Early for Best Selection!

Reg. \$1.69 INFANT'S CRAWLER NOW 97c Wash 'n Wear fabric. Sizes 12-18 months.	Reg. 98c POLO SHIRTS NOW 50c Infant sizes. Odd lot.
Reg. \$1.00 Girl's 2 Pc. SHORT AND MIDRIFF SET NOW 77c Sizes 3-6x.	Reg. \$1.98 INFANT'S EMBOSSED SUNSUITS \$ 1.37
Reg. \$3.98 GIRL'S PLAYSUITS \$ 2.66 Sizes 8 to 14.	Reg. \$1.98 INFANT'S 2 Pc. CRAWLER \$ 1.57 Wash 'n Wear. Sizes 12-18-24 months.
Reg. 59c GIRL'S DENIM SHORTS 2 For \$1 Sizes 3-6.	Reg. \$2.98 INFANT'S CRAWLER SETS \$ 1.99 Sizes 12-18-24 months.
Reg. \$1.29 GIRL'S MIDRIFFS 66c Broken sizes to 14.	Reg. \$1.98 INFANT'S DIAPER SETS \$ 1.37 Size 18 months only.
Reg. 59c LADIES' TOYO HATS 44c	Reg. \$5.98 GIRL'S SUB-TEEN DRESSES \$ 3.00 Sizes 8-14.
Reg. \$1.29 LADIES' PLAY BRAS 77c Foam Rubber	Reg. \$3.98 Sub-Teen MATCH SHORT and BLOUSE SET \$ 2.99 Sizes 10-14 only.
Reg. \$3.98 LADIES' SLEEVELESS BLOUSES \$ 1.99	Reg. \$2.98 Nylon & Organdy COTTAGE CURTAINS \$ 1.88
Reg. \$3.98 SHORTS TO MATCH \$2.33	Reg. 59c yd. Leatherweight COTTONS yd. 44c 36" Colorfast.
Reg. \$3.98 LADIES' GORD SKIRTS \$ 2.99 12 only!	Reg. 79c yd. STRIPED COTTONS yd. 44c 36" width.
Reg. \$1.98 LADIES' HALTERS \$ 1.33 18 only!	Reg. 89c PRINTED POLISHED SATEENS yd. 77c 36" Colorfast.
Reg. 79c INFANT'S SANFORIZED SHIRTS ea. 50c 27 only!	Reg. 69c yd. PRINTED SAILCLOTH yd. 44c 36" width.
Reg. \$2.98 BOY'S SUMMER SUITS Now \$ 1.98 Broken sizes 2-6.	Reg. 69c yd. SOLID COLOR SAILCLOTH yd. 57c
Reg. 98c BOY'S T-SHIRTS 2 For \$1.00 Sizes 4-6.	Reg. 49c yd. PRINTED SHEERS yd. 29c 36" width.
Reg. \$1.59 BOY'S CHECK SPORT SHIRTS \$ 1.25 Short sleeve. Sizes 8-16.	Reg. 49c yd. PRINTED PLISSE 3 yds. \$1
Reg. \$2.98 CHILDREN'S SHOES \$ 1.99 Sizes 8 1/2 to 8.	Reg. 79c yd. PRINTED COTTONS yd. 57c

J. J. NEWBERRY CO.

STORE HOURS: Mon., Tues. & Wed. 9:30-5:30 p.m. Thurs. & Fri. 9:30-9:00 p.m. Saturday 9:30-4:00 p.m.

GENERAL GREENE SHOPPING CENTER SPRINGFIELD, N. J.

MANUFACTURERS CLOSEOUT LIMITED SUPPLY - IMMEDIATE DELIVERY

Limited Time Only

No Down Payment Budget Terms To Suit You



Regular \$200.00 DeLuxe-Pool ONLY \$125.00

All the Features Of Pools Costing Much More

Now On Display DI-CLEAR FILTER

- Algaeate
- Chlorine HTH
- PH Capsules

WHITEY'S STAND

32 SPRINGFIELD AVE. (Free Parking) SPRINGFIELD



A warm, friendly atmosphere characterizes the efficiently arranged interior.

Modern and beautifully styled, the Bank symbolizes the progressive spirit of the community.

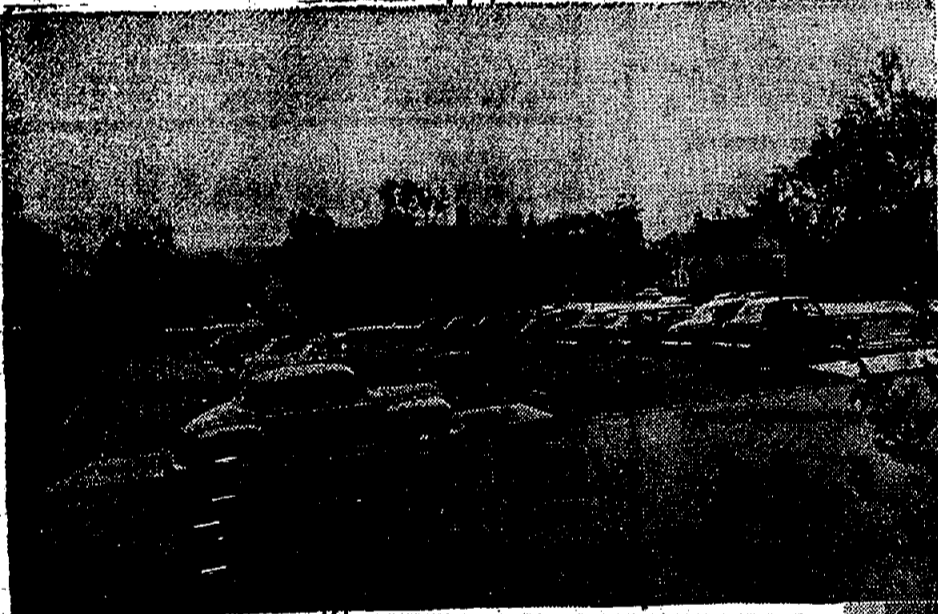
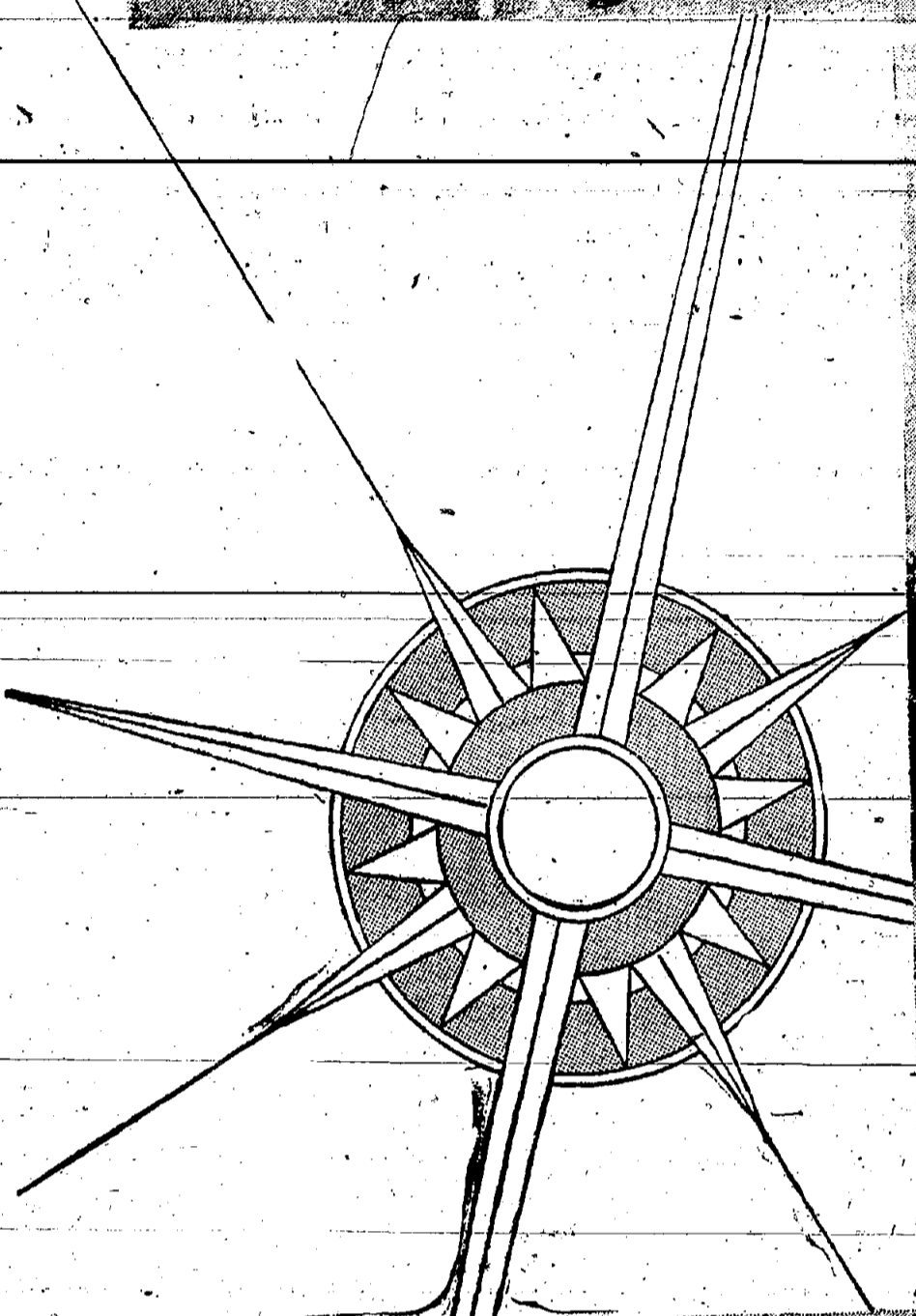
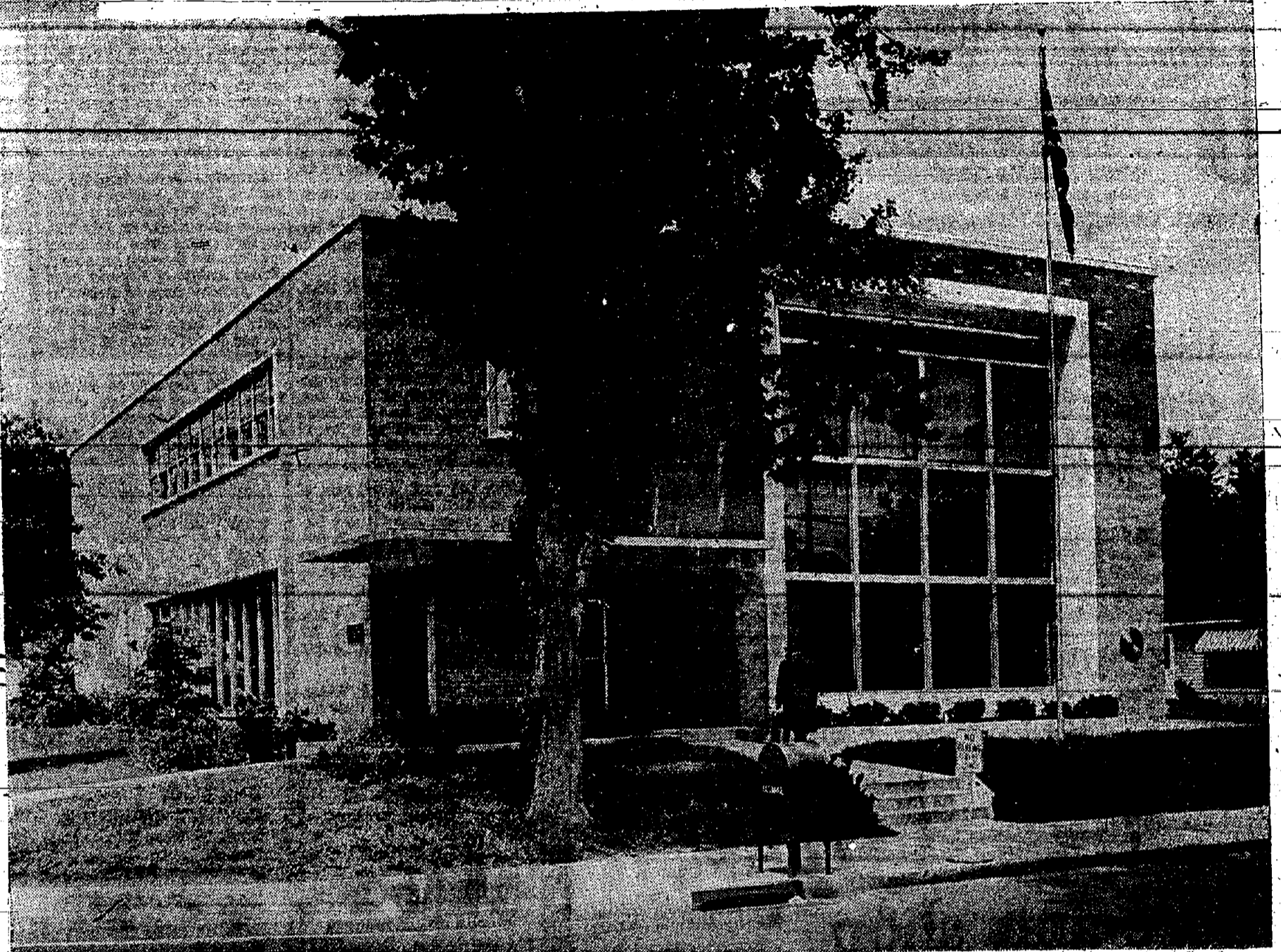

The Bank provides ample parking space for customers.



Drive-Up teller's window offers added convenience to motorists.

Serving the SPRINGFIELD - MILLBURN Area . . .

With the merger of THE FIRST NATIONAL BANK OF MILLBURN now effective, the residents, business and industry of the growing Millburn-Short Hills-Springfield area will have the benefit of the combined resources and experience of one of New Jersey's oldest, largest and strongest financial institutions . . . with 17 modernly-equipped offices and more than thirty specialized services to meet every banking and fiduciary need.



The
NATIONAL STATE BANK
of NEWARK • Irvington • Orange • Millburn-Short Hills
Member Federal Deposit Insurance Corporation

AN ORDINANCE TO AMEND AND SUPPLEMENT AN ORDINANCE ENTITLED "AN ORDINANCE LIMITING AND RESTRICTING TO SPECIFIED DISTRICTS AND REGULATING THEREIN BUILDINGS AND STRUCTURES ACCORDING TO THEIR CONSTRUCTION AND THE NATURE AND EXTENT OF THE USE OF LAND IN THE TOWNSHIP OF SPRINGFIELD IN THE COUNTY OF UNION AND STATE OF NEW JERSEY, AND PROVIDING FOR THE ENFORCEMENT OF THE PROVISIONS THEREIN CONTAINED AND FIXING PENALTIES FOR THE VIOLATION THEREOF."

BE IT ORDAINED by the Township Committee of the Township of Springfield in the County of Union, as follows:

The above entitled ordinance is amended and supplemented as follows:

1. Section 4-B-420, LOT WIDTH OF, is amended to read as follows: The dimension measured at the front building line after due allowance for a required front yard.

2. A new section shall be added between Sections 19-B-50 and 19-B-50, to be known as 19-B-55 and shall read as follows:

Section 19-B-55. DETACHED BUSINESS SIGNS. Any detached business sign not placed on or attached to the exterior of a building shall be (5) feet clear of the ground and shall have a vertical dimension not in excess of fifteen (15) feet; said sign shall not exceed twenty-four (24) square feet in area and must be located wholly within property lines. All other references to business signs recited in the Zoning Ordinance incorporated in the provisions of Section 19-B-55 shall be construed to apply only to those business signs which are attached to the facade of a building and not to the detached business signs herein provided for.

3. Section 20-E-10 (b) is amended to read as follows:

Section 20-E-10 (b). In cases where such signs are used for advertising purposes designed for such use, when it has been voluntarily discontinued for a period of twelve (12) consecutive months.

4. Section 20-E-20 is amended to read as follows:

Section 20-E-20. A nonconforming use that has been abandoned as hereinafter defined shall not thereafter be reinstated except by appropriate application to the Board of Adjustment in the manner provided by this ordinance.

I, Eleonore H. Worthington, do hereby certify that the foregoing Ordinance was introduced for first reading at a regular meeting of the Township Committee of the Township of Springfield in the County of Union and State of New Jersey, held on Wednesday evening, July 11, 1956, and that the said Ordinance shall be submitted for consideration and final passage at a regular meeting of the said Township Committee to be held on Wednesday, July 25, 1956, in the Springfield Municipal Building at 8:00 p.m., at which time and place any person or persons interested therein will be given an opportunity to be heard concerning such Ordinance.

Eleonore H. Worthington
Township Clerk

July 12, 19

AN ORDINANCE PROVIDING FOR THE VACATION OF A SECTION OF BERKELEY ROAD LOCATED IMMEDIATELY IN FRONT OF AND ABUTTING UPON LOTS 40 AND 41 IN BLOCK 61, AND LOCATED IMMEDIATELY IN FRONT OF AND ABUTTING UPON LOTS 1A, 2 AND 2A, IN BLOCK 33, AS SAID BERKELEY ROAD AND SAID LOTS ARE MORE SPECIFICALLY DESCRIBED IN A REVISION OF A MAP OF SPRING GARDENS, SECTION C, SPRINGFIELD TOWNSHIP, UNION COUNTY, N. J., DATED DECEMBER 20, 1954, MADE BY ARTHUR H. LENNOX & SON, ENGINEERS & SURVEYORS, SPRINGFIELD, N. J., AND FILED IN THE OFFICE OF THE REGISTER OF UNION COUNTY ON APRIL 13, 1955 AS MAP NO. 420-E.

WHEREAS, that portion of Berkeley Road hereinafter described, has been dedicated to the Township of Springfield as a public road by the filing of a certain map entitled "Revised Map of Spring Gardens, Section C, Springfield Township, Union County, N. J., December 20, 1954" which said map was recorded in the Union County Register's Office on April 13, 1955, and the owners and developers of the lands reflected on the revised map of Spring Gardens aforesaid, have

front of and abutting upon Lots 40 and 41 in Block 61, and located immediately in front of and abutting upon Lots 1A, 2 and 2A, in Block 33, as said Berkeley Road and said lots are more specifically described in a certain map entitled "Revised Map of Spring Gardens, Section C, Springfield Township, Union County, N. J., December 20, 1954," made by Arthur H. Lennox & Son, Engineers & Surveyors, Springfield, N. J., and filed in the Office of the Register of Union County on April 13, 1955, as Map No. 420-E, which said map has been approved by the Planning Board and Township Committee of the Township of Springfield, and

WHEREAS, the replatting of Berkeley Road will provide adequate and necessary street access for the lots abutting on said road hereinafter more specifically identified; and

WHEREAS, by reason of the premises aforesaid the portion of Berkeley Road reflected on the filed map aforesaid abutting the lots hereinafter more specifically described is not necessary for use as a public highway and its vacation as such and release and extinguishment of the public rights arising therefrom from the dedication aforesaid is not derogation of the public interest;

THEREFORE, BE IT ORDAINED by the Township Committee of the Township of Springfield, County of Union, as follows:

SECTION 1. That that portion of Berkeley Road located immediately in

front of and abutting upon Lots 40 and 41 in Block 61, and located immediately in front of and abutting upon Lots 1A, 2 and 2A, in Block 33, as said Berkeley Road and said lots are more specifically described in a certain map entitled "Revised Map of Spring Gardens, Section C, Springfield Township, Union County, N. J., December 20, 1954," made by Arthur H. Lennox & Son, Engineers & Surveyors, Springfield, N. J., and filed in the Office of the Register of Union County on April 13, 1955, as Map No. 420-E, which said map has been approved by the Planning Board and Township Committee of the Township of Springfield, and

WHEREAS, the replatting of Berkeley Road will provide adequate and necessary street access for the lots abutting on said road hereinafter more specifically identified; and

WHEREAS, by reason of the premises aforesaid the portion of Berkeley Road reflected on the filed map aforesaid abutting the lots hereinafter more specifically described is not necessary for use as a public highway and its vacation as such and release and extinguishment of the public rights arising therefrom from the dedication aforesaid is not derogation of the public interest;

THEREFORE, BE IT ORDAINED by the Township Committee of the Township of Springfield, County of Union, as follows:

SECTION 1. That that portion of Berkeley Road located immediately in

front of and abutting upon Lots 40 and 41 in Block 61, and located immediately in front of and abutting upon Lots 1A, 2 and 2A, in Block 33, as said Berkeley Road and said lots are more specifically described in a certain map entitled "Revised Map of Spring Gardens, Section C, Springfield Township, Union County, N. J., December 20, 1954," made by Arthur H. Lennox & Son, Engineers & Surveyors, Springfield, N. J., and filed in the Office of the Register of Union County on April 13, 1955, as Map No. 420-E, which said map has been approved by the Planning Board and Township Committee of the Township of Springfield, and

front of and abutting upon Lots 40 and 41 in Block 61, and located immediately in front of and abutting upon Lots 1A, 2 and 2A, in Block 33, as said Berkeley Road and said lots are more specifically described in a certain map entitled "Revised Map of Spring Gardens, Section C, Springfield Township, Union County, N. J., December 20, 1954," made by Arthur H. Lennox & Son, Engineers & Surveyors, Springfield, N. J., and filed in the Office of the Register of Union County on April 13, 1955, as Map No. 420-E, which said map has been approved by the Planning Board and Township Committee of the Township of Springfield, and

WHEREAS, the replatting of Berkeley Road will provide adequate and necessary street access for the lots abutting on said road hereinafter more specifically identified; and

WHEREAS, by reason of the premises aforesaid the portion of Berkeley Road reflected on the filed map aforesaid abutting the lots hereinafter more specifically described is not necessary for use as a public highway and its vacation as such and release and extinguishment of the public rights arising therefrom from the dedication aforesaid is not derogation of the public interest;

THEREFORE, BE IT ORDAINED by the Township Committee of the Township of Springfield, County of Union, as follows:

SECTION 1. That that portion of Berkeley Road located immediately in

front of and abutting upon Lots 40 and 41 in Block 61, and located immediately in front of and abutting upon Lots 1A, 2 and 2A, in Block 33, as said Berkeley Road and said lots are more specifically described in a certain map entitled "Revised Map of Spring Gardens, Section C, Springfield Township, Union County, N. J., December 20, 1954," made by Arthur H. Lennox & Son, Engineers & Surveyors, Springfield, N. J., and filed in the Office of the Register of Union County on April 13, 1955, as Map No. 420-E, which said map has been approved by the Planning Board and Township Committee of the Township of Springfield, and

WHEREAS, the replatting of Berkeley Road will provide adequate and necessary street access for the lots abutting on said road hereinafter more specifically identified; and

WHEREAS, by reason of the premises aforesaid the portion of Berkeley Road reflected on the filed map aforesaid abutting the lots hereinafter more specifically described is not necessary for use as a public highway and its vacation as such and release and extinguishment of the public rights arising therefrom from the dedication aforesaid is not derogation of the public interest;

THEREFORE, BE IT ORDAINED by the Township Committee of the Township of Springfield, County of Union, as follows:

SECTION 1. That that portion of Berkeley Road located immediately in

any person or persons interested therein will be given an opportunity to be heard concerning such Ordinance.

Eleonore H. Worthington
Township Clerk

July 12, 19

July 12, 19

Your Library

If you are planning a vacation at the seashore or a lake, the Springfield Public Library has many books that will add to the enjoyment of your stay.

The animal and plant life found in and near the water can be a fascinating subject, and Herbert Zim's book "Seashores" is an indispensable guide. The book is subtitled "A Guide to Shells, Sea Plants, Shore Birds, and Other Features of American Coasts." The illustrations are clear, and

the text concise. For those who want a more comprehensive knowledge of the same subject, Rachel Carson's "The Edge of the Sea" is excellent. The young fry will be interested in "Sea Shells" by Ruth Dudley and "The Wonder World of the Seashore" by Marie Neureath.

The library is doing its best to keep up with the demand for books on skin diving. Most read "Canceling" (Boy Scout Merit badge series) for information on this subject have come from teen-age boys. Two that are highly recommended by the Springfield ex-

perience are "Skin-Diving and Underwater Exploring" by John Sweeney and "Dive" by Rick and Barbara Carrier.

The library also has many books on boating from "Rowing" (Merit badge series) to "Handbook of Sailing" by Charles D. White and "Piloting, Seamanship and Small Boat Handling" by C. F. Chapman.

If fishing is your favorite sport

and you're having trouble getting the big ones to rise, perhaps there are a few tricks you don't know. If so, the library has many books of instructive material just for you.

Readers who plan to be out-of-town for longer than the 28-day loan period of the Springfield Public Library, should inquire about the vacation plan of borrowing books.

First Church of Christ, Scientist
282 Springfield Avenue, Summit, N. J.

A branch of THE MOTHER CHURCH, THE FIRST CHURCH OF CHRIST SCIENTIST in Boston, Mass.

Sunday Service at 11:00 A.M. Sunday School 11:00 A.M.
Wednesday Testimonial Meeting, 8:15 P.M.
Reading Room, 280 Springfield Ave. Open daily to 4:30 except
Sundays and Holidays; also Friday evenings, 7:30 to 9:30 and after the Wednesday meeting.

RIDE WITH PRIDE . . .
... BUY WITH CONFIDENCE

From Your Authorized Dealer

FLETCHER LINCOLN-MERCURY

80 - 82 Franklin Place Summit
CRestview 7-0940

JOHN J. AHERN

DISPENSING OPTICIAN

Laboratory on Prerileas

219 MILLBURN AVE.

MILLBURN

Near Wyoming Ave.

DRexel 6-0756

Hair Coloring

JUST FOR YOU

By Betty Trainer

Hair Colorist

Permanent Waves With That Natural Look

ANGEL PERMANENT WAVE

Only \$10

Includes Cut, Shampoo, Style Wave.

JOHN'S HAIRDRESSERS

261 Morris Ave., Springfield

Established 1936 Closed Mondays

DRexel 6-9877

Open Friday Evenings

Completely Air Conditioned

SUMMER

MEAL TIME IS GRILL TIME

Bardy Farms Super Market shelves are stocked with ideas for your picnic meals. We've been told by many of our customers, that for a new taste treat . . . Char-coal broil a Bardy Farms Chuck Steak . . . All Bardy Farms Meats are Choice or Prime Quality . . . Your guarantee of top quality.

TENDER DELICIOUS FOR CHARCOAL BROIL

CHUCK STEAK 49¢ LB.

Engelhorn's Fancy No. 1 Sliced Bacon . . . lb. 43¢

Engelhorn's Cottage Hams . . . lb. 53¢

SAVARIN COFFEE 97¢ ALL GRINDS LB. CAN

Sunsweet Prune Juice . . . quart bottle 27¢

Maxwell House Instant Coffee 1ge. 6-oz. jar \$1.39

Premier Light Meat Tuna without oil . . . 4 cans \$1

Maine Sardines . . . 3 reg. cans 25¢

HEINZ KETCHUP 2 39¢ REG. BOTT.

TURKEYS 49¢ LB.

OVEN READY

8 TO 12 LBS. AVERAGE

Delicious with Turkey or Ham

Ocean Spray Cranberry Sauce 2 reg. cans 31¢

VISIT OUR "Garden of Values"

Stocked fresh hourly with Sun-Drenched-Farm Fresh Produce

From Our Own Farms

Green Peppers lb. 12¢

Luscious **Blueberries . . . box 25¢**

Golden-Ripe **Bananas . . . 2 lbs. 25¢**

SHOP IN Air Conditioned Comfort

We're OPEN SUNDAYS for your late Shopping & Picnic needs

OPEN LATE EVERY NITE SUNDAYS TOO!

Bardy Farms

SUPER MARKETS

2625 MORRIS AVE., UNION

Apple Parking

Frozen Foods

It's Christmas In July . . . Cool off with these North Pole Specials

SNOW CROP JUICES MIX'em AND MATCH'em

LEMONADE GRAPE ORANGE PINK LEMONADE LEMON & LIME PINEAPPLE

3 6-oz. cans 39¢

FREE GIFTS

Santa's helper will be here Thursday & Friday, 12 noon to 4 p.m. with FREE gifts for the kiddies.

You'll Always Find Something New In Bardy's Dairy Department

Sliced or chunk

Muenster Cheese . . . pkg. 49¢

Borden's **Gruyere Cheese 6-oz. 6 port. pkg. 29¢**

Kraft Natural **Swiss Cheese . . . 8-oz. pkg. 37¢**

Parkay **Margarine 1-lb. 27¢**

All Food Sold On A Money-Back Guarantee

Fresh Sea Food

Our sea food dept. is open Wednesday thru Friday to assure you the freshest fish obtainable. Visit our department and convince yourself.

FILLET OF HADDOCK . . . lb. 47¢

SWORD FISH STEAKS . . . lb. 79¢

FREE DELIVERY IN UNION AND SPRINGFIELD

OPEN SUNDAYS FOR YOUR SHOPPING CONVENIENCE

Playgrounds

AARON GARNER PLAYGROUND
Despite the rainy weather this week, the turnout for the open house was excellent. We started the season off with a cleanup campaign in which all the children participated. On Monday afternoon we had foot races with the following participants: Marshall Anthony, Larry Anthony, Eddie Bullock, Dolores Brown, Kay Eskin, Ricky Eskin, Terry Franklin, Sherry Franklin, Mary Garner, Debbie Garner, George Garner, Wilbur Hill, Alvin Johnson, Norma Jean Johnson, Eugene Johnson, Herman Lee, Teddy Lee, David Morrison, Eugene Neville, Elsie Neville, Alfred Q. Nash, Lakrene Street, Dianna Wicher, and Bertha Worrida. On Tuesday we had a poster contest. The participants were: Claire Franklin, Doris Franklin, Mary Franklin, Mary Garner, Debbie Garner and Elsie Neville. Debbie came in first, Claire second, and Elsie third. On Wednesday we had our first ball game. Team A: Richard Franklin

JAMES CANNWELL PLAYGROUND
We are off to a promising start at James Cannwell playground, with increasing enrollment. Up to Friday, June 29, eighty-six children had registered for the summer program. Every morning the children can be found playing games such as checkers and dominoes. Some of those who are called to checker playing this week are Ruth Smith, Ricky Multaup, Peter Coon, Bobby Ballisau, James Belliveau, Bob Quinzel, Eugene Mitchell, Gary Faucher, and Bobby Nuttall.
Afternoons are spent in crafts of many kinds, some of which are the making of bracelets, rings, potholders, and lanterns. These who have participated in this are Fred Reu, Paul Fenard, Margo Fenard, Bob Quinzel, Barbara Rodke, Chris Landrikau, Ricky Multaup, Bobby Multaup, Lynn Redfield, Laura Metz, Carol Belliveau, Cynthia Brandle, Jackie Timinsky, Robert Nutall, Gary Faucher, Green Grant, Nancy Oakman, Ruth Smith, Diane Pomilo, Ricky Fenard, Arnold Havitze, Ernest Eskin, Richard

REGIONAL HIGH SCHOOL PLAYGROUND
Summertime activities began at the Regional High School Playground last Monday, during the first week 65 children were registered.
Among the popular children-numerous arts and crafts are the most popular activities. These activities include the making of pot holders and lanterns, the modeling of clay, and the decorating of tin cans.
We have two pot holder champions so far this year. The pot holders made by Sandra Glaser and Karen Fitzgerald were judged to be the most decorative of the week. In the clay modeling department James Bash originated a very clever model dinosaur, whom she called Elmer.
Every morning a very exciting mystery game is played by the children. This game, Clue, seems to keep the children in suspense for hours.
Many of the children have made considerable progress in bead work. With many bracelets, rings, and necklaces being made, the children are very busy.
To her ball, Volley ball, and Baseball have been by far the most popular of the competitive games for the older children. Baseball teams for places on the playground team will be held in the vicinity of Regional High School.
The winner was Larry Coy with Norman Lawn second, and Dennis Swensson third.
A Hobby Show is planned for next Wednesday and we urge all the children living in the vicinity of Regional High School to bring their hobbies to the playground next Wednesday afternoon and help make our Hobby Show a success. We also urge any parents interested in their children to view our show or participate as judges.

RIVERSIDE PARK
This season we have begun with a large enrollment for Riverside. We now have 74 youngsters registered. The park itself is an excellent location with a fine shaded area for playing games and a ball field. In addition, we have many children have such an opportunity for summer fun and have many of our own competitive activities. All our facilities? Most of our activities depend on the attendance of the children and we are certainly encouraging to have them all come as often as possible. At the park we have such things as softball and handball, tether ball, checkers, ping-pong and various arts and crafts. The park is an excellent location for our winners were: Marilyn Montefiore, Lynn Liskow, Gary Reminger, Peter Coon, and Jean Di Palma. Many more such contests have been planned and we hope to have many more participants.
Another season, another reason for the grand opening of the Riverside playground. As usual, the year's opening was eagerly awaited by the children. The registration, this far has reached the total of 151. This is the best turnout in the history of the playground. In comparison to all the other playgrounds in town, it shows that the children are very enthusiastic and appreciative of the facilities at hand.
The crew for baseball and softball will be the main attraction along the sports line. Our teams usually consist of: John Letz, Jim Letz, Arnold Green, Ronald Wolowicz, Michael Pisan, John French, Jack Apgar, Norman Niles, Anthony Montefiore, Brian Meade, Jay Gladstone, Mickey Leser, Richard Utz, Keith Negele, Richie Baker, Mike Mittersch, Louis Torino, Earl Thiele.
For those more artistically minded we have "art" in a yard—crafts, pot holders, drawing, clay modeling, and beading. Such as Karen and Arlene Kaur, Barbara Neigel, Vic Richard Miner, Richard Utz, Marie Denise, Paul and Valeria Del Teschio, Robert Costanza, Roger Timpon, Tom and Jim Conlan, Sharon and Pam Funcheon.
The coming events shall be an interpark—patigame, bead-craft, and painting.

advantage in their own training programs.
Dignan said "New Jersey Operation Surprise" has been developed to (1) test the attack warning communication system; (2) implement and test control center-mustering plans at all levels; and (3)—activate and test the adequacy of control center personnel on short notice.
The surprise alert for staff personnel will come during a two hour evening period, Dignan said, and there will not be any public participation.
"Operation May Day" on May 1 has a two-fold purpose, Dignan said, to test local civil defense and disaster control forces under "strictly local conditions and problems," and "to supply New Jersey's civil defense answer to the Communists' May Day."
New Jersey again will participate in a Federal Civil Defense, directed program, Dignan said. He said "Operation Alert 1956" this year has been called for June 16, 17, 18 and 19, and that as soon as New Jersey's part in the program has been mapped by FCDA, county and local directors will be notified.

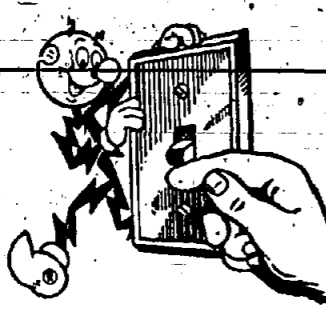

Supply of Electricity Tripled in Last 10 Years

When you buy another appliance, or your family increases you need more electricity. And it is always ready and waiting at the end of the wire.
That's because your electric company plans and builds ahead of your future needs. In the last 10 years the power producing facilities of JCP&L have nearly tripled.
Right now, JCP&L is building all along the line — at a rate of more than \$20,000,000 a year. This is the largest construction program in the company's history and another example of how JCP&L strives to provide its customers with the best possible service at the lowest possible cost.

Jersey Central Power & Light COMPANY

CD Plans Tests For Early 1956
The New Jersey Division of Civil Defense and Disaster Control today announced a series of three test exercises during the first half of 1956, including a surprise exercise for control center personnel during late February.
Thomas S. Dignan, acting state director, in announcing the exercises in an informational bulletin to county and municipal directors, said the tests have been designed to augment the operational training program started in 1955, "and because our local directors can use these tests to

2 1/2% INTEREST PER YEAR

Retroactive to June 1, The First State Bank of Union is paying 2 1/2% on your savings account. Nothing takes the place of a savings account in a bank, where complete banking services are available.

Safe Deposit Boxes Available in All Sizes.
One of the fastest growing banks in the United States

The FIRST STATE BANK OF UNION
Morris Avenue at Dutch Parkway, Union, New Jersey
MUdock 6-1800

BUSINESS DIRECTORY

RAPID REFERENCE TO RELIABLE BUSINESS HOUSES

<p>AUTO DEALERS</p> <p>CADILLAC SPERCO MOTOR CO. Sales-Service-Accessories 481 Morris Ave. Summit "Near Ciba" Crestview 3-1700</p> <p>CHEVROLET L & S Chevrolet Co., Inc. E. Arthur Lynch, Your Authorized Dealer Sales - Service Parts - Repairs Complete Body & Fender Work Painting Cor. Morris & Commerce Ave., Union MUdock 6-2800</p> <p>LINCOLN-MERCURY FLETCHER LINCOLN-MERCURY Authorized Sales & Service 82 Franklin Pl. Summit, N. J. Crestview 7-0840</p> <p>OLDSMOBILE SPERCO MOTOR CO. OLDSMOBILE Big Showroom Big Cars Authorized Sales & Service 481 Morris Ave. Summit "Near Ciba" CR. 3-1700</p> <p>PACKARD SAMUEL'S Packard Sales & Service OUR SPECIAL GUARANTEE—30,000 miles, 100% parts and labor at no cost to you. Body and Fender Repairs Auto Painting 2091 Springfield Ave. Vauxhall (Union) MUdock 8-8848</p> <p>ALUMINUM PRODUCTS RAJAC PRODUCTS 276 MORRIS AVE., SPRINGFIELD DRexel 6-4649</p> <ul style="list-style-type: none"> • Aluminum Storm Windows • Aluminum Storm Doors • Aluminum Awnings • Aluminum Screens • Jalousies • Awnings • Enclosures 	<p>BAKERY HASELMANN'S BAKERY Quality Baked Goods 270 Morris Avenue Springfield DRexel 6-4120</p> <p>DAIRY "The Gem Among Foods" RARITAN VALLEY FARMS MILK For Local Delivery Call MUdock 8-3289</p> <p>DRUGS PARK DRUGS Prescriptions & Surgical Pharmacy OPEN SUNDAYS TIL 6 P.M. General Greene Shopping Center DRexel 9-4948</p> <p>FLOOR COVERING CENTER CARPET "Floor Coverings Of Every Description" Rubber Asphalt Cork Rug Cleaning & Storage 31 Summit Av. CRestview 7-2700</p> <p>FLOOR COVERING IDEAL FLOOR COVERING CO. 1903 MORRIS AVE. UNION MU. 8-2356 • Asphalt, Vinyl, Linoleum Floor Tile. • Wall Tile and Wall Board. • Inlaid Linoleum • Felt Edge Linoleum Carpets.</p> <p>FLOOR COVERING LINOLEUM & CARPET FACTORY OUTLET • Linoleum • Tile • Broadloom From the nation's leading manufacturers at low budget prices. ROUTE 22 SPRINGFIELD DRexel 6-5220</p> <p>FUEL OIL - COAL DRAKE FUEL SALES CO. DELCO OIL BURNERS Installation & Servicing COAL • FUEL OIL • COKE 679 Morris Ave. Springfield DRexel 6-0880</p> <p>COAL FUEL OIL COKE A Complete Heating Service SCHAIBLE OIL CO. 192 Mountain Ave. Springfield, N. J. DRexel 6-4300</p> <p>FUEL OIL FUEL OIL Burner Installation and Service 181 Mountain Ave. Springfield DRexel 6-0115 UNION COUNTY LUMBER CO.</p>	<p>KOSHER MEATS Strictly Kosher MORRIS AVE. KOSHER 2702 MORRIS AVE. UNION MU. 6-3860 • MEAT • POULTRY • DELICATESSEN Free Delivery Service. Open Sunday.</p> <p>LANDSCAPING WILLIAM J. BRENNAN Landscape Contractor Rototilling 45 Clark Street Summit, N. J. Crestview 3-5075</p> <p>LUMBER KEEVIC FARBBER LUMBER CO. DUPOINT PAINTS • Millwork • Masonry Materials • Roofing • Insulation • Storm Sash • Siding Open Sunday Morning 8:30 to Noon 150 Morris Ave. Springfield DRexel 6-4242</p> <p>MEATS & FISH CENTER MEAT POULTRY and FISH MARKET Prime Meats Fresh Killed Poultry Fresh Fish Free Parking In Rear 254 Morris Avenue Springfield Open Daily 8 to 6 p.m. Friday 8 to 9 p.m.</p> <p>MILK AND DAIRY PRODUCTS SCHMALZ • Milk & Cream • Buttermilk • Cottage Cheese • Butter & Eggs Delivered Fresh from Our Nearby Farms Call ... MILLINGTON 7-0025</p> <p>NEWSPAPER DELIVERY Your Favorite Paper Delivered To Your Home Mornings - Afternoon - Evening - Sunday SPRINGFIELD NEWS DELIVERY Call DRexel 6-0785</p> <p>NURSERIES CARDINAL'S NURSERY Consult Us On Your Landscape Problems Garden Supplies & Tools WHOLESALE - RETAIL 272 Milltown Road Springfield DR. 6-0440 Pickup and Delivery</p>	<p>PAINT WALLPAPER Complete Selection Flats - Emulsions - Outside Paints Foreign and Domestic WALLPAPERS Floor Sanders and Wallpaper Steamers For Rent CHESTER PAINT CO. 234 MOUNTAIN AVE., SPRINGFIELD DRexel 6-3063</p> <p>PLUMBERS ALBERT SCHATZ Plumbing - Heating Contracting - Alterations Repairing 1691 Springfield Ave. MAPLEWOOD Hours: Monday thru Saturday 8 a.m. to 5:30 p.m. South Orange 3-1013 At Night Call DRexel 6-4276</p> <p>SERVICE STATIONS BALDWIN'S SHELL STATION SHELL Gas - Oil - Lubrication Washing & Polishing Call For Delivery Service DRexel 9-9831 Mountain & S. Springfield Ave. SPRINGFIELD</p> <p>SIMPSON'S ESSO 155 Morris Ave. Springfield DRexel 6-4210 • Lubrication • Repairs • Accessories • Washing</p> <p>TAVERNS OLD EVERGREEN LODGE SINGERS PARK, SPRINGFIELD Square Dancing Every Saturday Eve. Available for all affairs. DR. 6-0489</p> <p>TRAVEL SERVICE SUBURBAN TRAVEL SERVICE Authorized Agents • Air Lines • Steamship Lines • Railroad Tours • Hotel Reservations 348 Millburn Ave. Millburn DR. 9-3600</p> <p>WINES-LIQUORS SUBURBAN LIQUORS "Specializing in the Finest Beverages and Friendly Service" FREE DELIVERY 19 MORRIS AVE. SPRINGFIELD DRexel 9-5188</p> <p>THIS SPACE FOR SALE For Information Call DRexel 9-5000</p>
--	--	---	--

1 WEEK TO GO! \$10,000 TO WIN!

Time's running out in Plymouth's big \$10,000 New Jersey License Number Jackpot! You must register your car's license number by Saturday, July 28, to be eligible to win up to \$5,000 in cash! You can win if you own ANY car registered in New Jersey—any make, any model, any year!

EASY TO ENTER—AND WIN!

HURRY, HURRY, HURRY—and you may win up to \$5,000 in cold cash—if you own ANY car registered in New Jersey—and if you visit your Plymouth dealer and register its license number by Saturday, July 28. It's easy to enter, and your chances of winning are better than ever, since the prize money will go to New Jersey residents only.

Just go to your New Jersey Plymouth dealer's and register the license number of your car on the FREE entry blank. (Please bring some proof of ownership.) Then fill in the entry form, completing the statement, "I like Plymouth's Push-Button Driving because..." in 25 words or less. There's nothing to buy, nothing more to do.

Don't miss this chance to win a big helping of cash! Hurry over to your Plymouth dealer's and enter today. He has complete rules.

35 BIG CASH PRIZES!

1st PRIZE \$5,000 CASH
2nd PRIZE \$1,000 CASH
3rd PRIZE \$500 CASH
4th PRIZE \$300 CASH
5th PRIZE \$200 CASH
30 prizes of \$100
Grand total of \$10,000

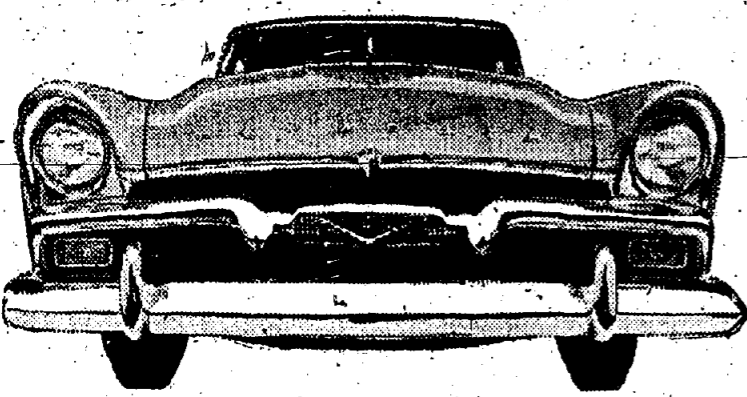

Enter today—see your dealer who sells

PLYMOUTH

Nurseryman Turns To the Open Sea

Springfield has its men who go down to the sea in ships. In this case the ship is the 'Cardinal', owned and operated by Ed Cardinal of 248 Milltown Rd., proprietor of Cardinal's Nurseries on the same street. The men who ac-

company Ed on his scheduled and unscheduled flights from Springfield are Sam DeFino of 21 Meisel Ave., Frank Hagenberg of 706 So. Springfield Ave., and Ted Ganska of Mountain Ave. The 'Cardinal', a large cabin cruiser is berthed in Atlantic Highlands. It sports all modern conveniences, including a 'ship-to-shore' phone for the convenience of wives, business contacts,

and weather bureaus. It was proved seaworthy during two recent storms, one during a midnight search for striped bass. Once aboard ship the crew's major preoccupation is fishing. Ed Cardinal reports that over 650 fish have been boarded since the start of the season, mostly fluke. The totals have been swelled by guests invited by the owner. For example a group of Springfield policemen composed of Lou Quinton, Vince Pinkava, Robert Pinkava, and Harold Scaries hauled in over 70 fish in one afternoon, including the largest fluke to date.

An important by-product of Ed Cardinal's fishing expedition is the brisk traffic in garden supplies (and fluke) at his business Monday evenings. It seems that some patrons postpone their shopping until they can be assured of a couple 'flukes'.

Course Requested In Boat Handling

The Regional Board of Education heard a request by Commander C. B. Winters, Tuesday, July 17, for facilities in the Dayton Regional High to present a 10-week course in small boat handling and safety, beginning in September. He stated that from 400 to 500 people from all sections of Union County will be enrolled in the course. His request was turned over for study to Dr. Warren Davis, new superintendent, and Everett A. Fay, buildings and grounds chairman.

Dr. Davis was granted permission to have all students' records placed on microfilm. These will be kept permanently in a fire-proof vault. The action will conserve space.

SPECIALS!

JULY 23 — AUGUST 4

Plain DRESSES

Sanitone Dry Cleaned

ONLY **95¢** EACH

SUMMER COTTONS... \$1.35 up

CANDLEWICK & CHENILLE

BEDSPREADS

39¢ ea.

Beautifully Laundered

Morey LaRue

General Greene Shopping Center, Springfield
DRexel 9-2344

LAWN MAINTENANCE

GREEN, VELVETY LAWNS... AND HEALTHY THRIVING SHRUBS ARE NO ACCIDENTS. YOU CAN BE INSURED AGAINST HARMFUL ELEMENTS WITH THESE PREPARATIONS

SOLUBLE FERTILIZERS

Gives Your Lawn New Life. Restores Color & Growth

- RX - 15
- MIRACLE - GRO
- CARAC HYCON
- PLANTRONS
- FERTILEEZE
- FOLIUM

CRABGRASS CONTROL

SCOTT'S SCUTL

Enough for 5,500 sq. ft.

\$5.45

CARAC CRABGRASS KILLER

Enough for 4000 sq. ft.

\$3.69

SODAR

Enough for 4800 sq. ft.

\$3.49

JAPANESE BEETLE CONTROL

A Complete Line of Insect Control Chemicals

ISOTOX

WILL MAKE 25 GALS. OF SPRAY

98¢

JAPELLENT

ENOUGH FOR 50 GALS. OF SPRAY

\$1.49

SPRAYERS

Bottle Type

HOSE SPRAYER

\$2.49

Reg. 3.95

UNIVERSAL

3 1/2 GAL. TANK SPRAYER

\$6.49

Reg. 8.95

SPECIAL

Makes Mowing Easy!
GRASS CATCHERS

Attaches to Mower.

\$1.75

Reg. \$2.49

Authorized Lawn Mower Sales & Service

OUTDOOR GRILLS

CARDINAL

"Springfield's Garden Department Store"

Open Daily To 8 P. M.

All Day Sunday

NURSERIES

272 Milltown Rd. DRexel 6-0440 Springfield

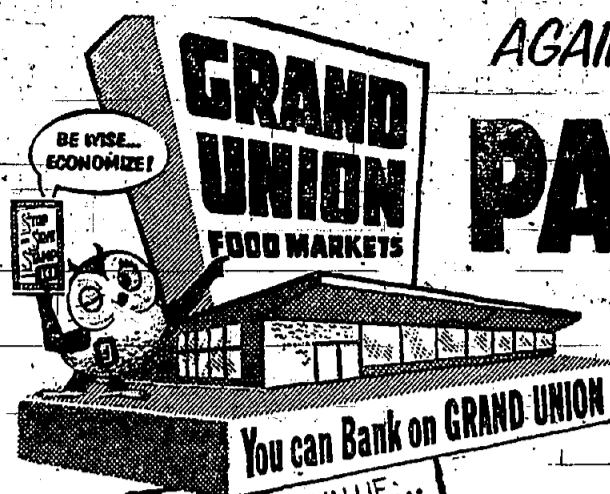

AGAIN, GRAND UNION'S LOW PRICE POLICY-

PAYS OFF FOR YOU

THE POTATO MARKET IS DOWN... WHEN MARKET PRICES DROP, GRAND UNION PASSES THE NEW LOW PRICES ALONG TO YOU AS SOON AS THEY OCCUR

YOU GET MAXIMUM VALUE... SAVE MORE AND GET... "TRIPLE-S" BLUE STAMPS FOR GRAND QUALITY GIFTS.

EASTERN SHORE

POTATOES

NOW **5 lb. bag 29¢** (Last Weeks Price 5 lbs. 59¢)

YELLOW SQUASH Local **lb. 5¢**

ROMAINE LETTUCE Crisp Tender **lb. 5¢**

Small Lean - Mild Cure - Top Quality

SMOKED HAMS

SHANK END **lb. 27¢**

BUTT END **lb. 37¢**

SHANK HALF Full Cut **lb. 45¢**

BUTT HALF Full Cut **lb. 55¢**

WHOLE HAM **lb. 49¢**

U.S. Choice and Packers' Top Brands

BONELESS POT ROAST CHUCK CUTS **lb. 45¢**

Flavorful & Economical

For Quick Meals and Picnic Treats

Deerfoot Farms - Skinless

Frankfurters Fry or Grill **lb. 59¢**

Armour's Star

Bologna or Liverwurst Any Size Piece **lb. 49¢**

Silver Skillet - Quick Frozen - Heat and Serve

Sliced Beef and Gravy Dinner 14 oz. pkg. **65¢**

Fresh - Boneless

Flounder Fillet Bread and Fry **lb. 69¢**

Grand Union - Quick Frozen - Top Quality

Cod Fillets Boneless - No Waste **2 lbs. 77¢**

Grand Grocery Buys

Dairy Foods



Chee-Zee **CHEESE FOOD** 2 lb. loaf **75¢**

Well Aged

CHEDDAR Sharp **lb. 65¢**



Quality Maid **SWISS NATURAL** Sliced 8 oz. pkg. **39¢**

Baked Goods



Nancy Lynn - Braided Danish

COFFEE CAKE **ea. 39¢**

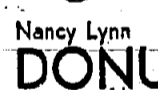

Nancy Lynn **DONUTS** Old Fashion **6 for 29¢**



Frozen Foods

For Quick Warm Weather Meals

GRAPE JUICE With **12 oz. can 33¢**

GREEN BEANS Birdseye French **2 10 oz. cans 35¢**

SPINACH Birdseye Chopped or Leaf **2 12 oz. pkgs. 33¢**

Freezer Buys

Seabrook **POTATO PUFFS** **6 4 oz. 99¢ 12 4 oz. 1.95**

Seabrook - Chopped **BROCCOLI** **6 10 oz. 1.09 12 10 oz. 2.09**

Hawaiian Pineapple Juice

Dole **2 6 oz. cans 31¢** Frozen

- Wax Paper Roll of 25¢
- Kleenex 12 oz. 33¢
- O. T. 2 3/4 oz. 33¢
- Instant Frosting 1/2 lb. 53¢
- Chinese Dinner 3 cans 26¢
- Facial Soap 4 oz. 98¢
- Oven Cleaner 1 qt. 98¢

- Keebler Cookies 1 lb. 49¢
- Pecan Sandies Milk Amplifier 1 lb. 33¢
- Cocoa Marsh 4 oz. 25¢
- Potato Chips 12 oz. 27¢
- Peach Preserves 4 1/2 oz. 45¢
- Copper Cleaner 4 oz. bot. 49¢
- Air Freshener 4 oz. bot. 49¢

MIRACLE RINSE Sta-Puf qt. bot. **49¢**



Borden's **INSTANT COFFEE** 3 oz. jar 1.19

With Fluoride

BRISK TOOTH PASTE Large Tube 31¢ Economy Tube 69¢

Vanish **Bowl Cleaner** 40 oz. can **37¢**

Contains Bleach **Bab-O!** 3 reg. cans **35¢**

10¢ Off Deal **Lux** Liquid Detergent 12 oz. can **37¢** 22 oz. can **57¢**

Grand Union Grocery Prices effective thru Wed., July 25th. Meat, Produce & Dairy Prices effective thru Sat., July 21st.

SEE BEAUTIFUL GIFTS AT YOUR TRIPLES REDEMPTION CENTER AT 288 MORRIS AVE., SPRINGFIELD. STORE HOURS: MON., WED. & SAT., 8:30 A. M. TO 6 P. M. TUES. & THURS., 8:30 TO 9 P. M. - FRIDAYS 8:30 A. M. TO 10 P. M.

NOTICE TO CREDITORS
ESTATE OF FRANK D. TRAINER Deceased.
 Pursuant to the order of CHARLES A. OTTO, JR., Surrogate of the County of Union, made on the nineteenth day of June A.D. 1956, upon the application of the undersigned, as Executors of the

estate of said deceased, notice is hereby given to the creditors of said deceased to exhibit to the undersigned under oath or affirmation their claims and demands against the estate of said deceased within six months from the date of said order, or they will be forever barred from prosecuting of

registering the same against the subscribers.
 GERALDINE B. PANNICK and ROBERT L. TRAINER, Executors.
 WILLIAM NEWMAN, Atty., 1039 Springfield Ave.

NOTICE TO CREDITORS
ESTATE OF ELIZABETH C. SCHEENCK Deceased.
 Pursuant to the order of CHARLES A. OTTO, JR., Surrogate of the County of Union, made on the twelfth day of June A.D. 1956, upon the application of the undersigned, as Executors of the

estate of said deceased, notice is hereby given to the subscribers under oath or affirmation their claims and demands against the estate of said deceased within six months from the date of said order, or they will be forever barred from prosecuting or recovering the same against the subscribers.
 Harry F. Cornwall and Joseph C. Cornwall, Executors.
 Joseph C. Cornwall, Atty., 25 Main St., Belleville, N. J.
 July 12, 19, 26, AUG. 2.

NOTICE TO CREDITORS
ESTATE OF CHARLES A. OTTO, JR. Deceased.
 Pursuant to the order of CHARLES A. OTTO, JR., Surrogate of the County of Union, made on the nineteenth day of June A.D. 1956, upon the application of the undersigned, as Executors of the

estate of said deceased, notice is hereby given to the subscribers under oath or affirmation their claims and demands against the estate of said deceased within six months from the date of said order, or they will be forever barred from prosecuting or recovering the same against the subscribers.
 Harry F. Cornwall and Joseph C. Cornwall, Executors.
 Joseph C. Cornwall, Atty., 25 Main St., Belleville, N. J.
 July 12, 19, 26, AUG. 2.

NOTICE TO CREDITORS
ESTATE OF CHARLES A. OTTO, JR. Deceased.
 Pursuant to the order of CHARLES A. OTTO, JR., Surrogate of the County of Union, made on the nineteenth day of June A.D. 1956, upon the application of the undersigned, as Executors of the

YOUR INVESTMENT HOLDS WHEN YOU GO OVER TO OLDS

Do it Now!

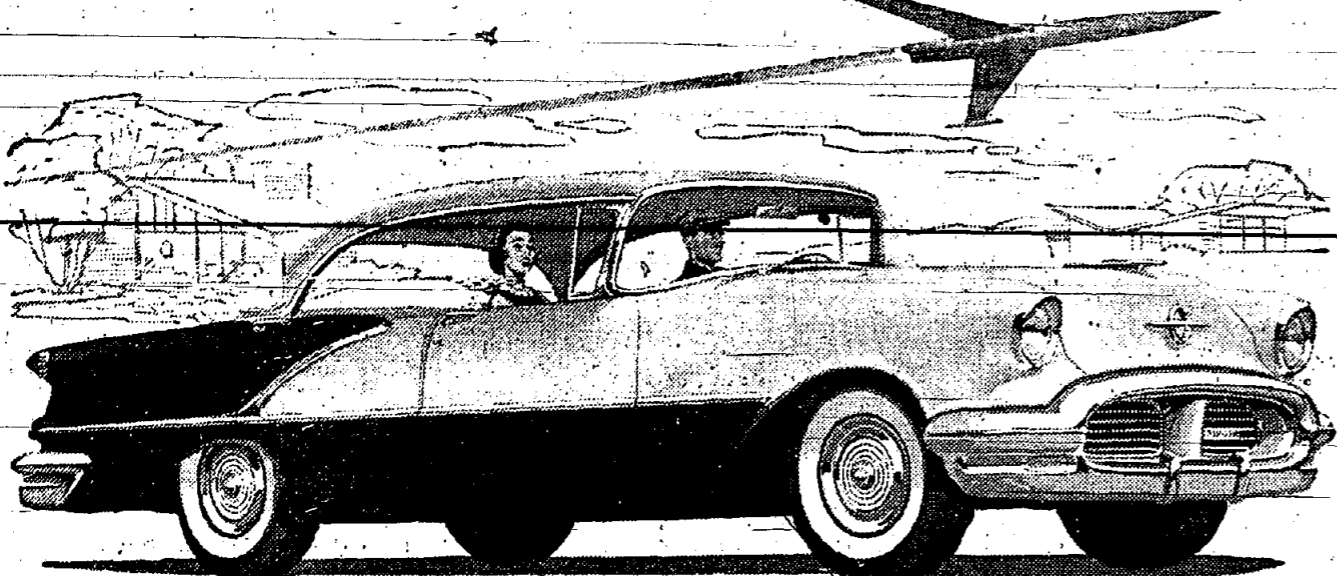

Don't put off the thrill of owning a new car any longer! Come in today—we can show you why this is the month to buy!

BEEN PLAYING a waiting game? You'll know the time for waiting is over... the time for action is here... when you try an Olds "88". It's the car you've waited for... the smart-time-to-get-it-is-right now!

that says words for the action you'll enjoy. You'll find all the features to hold your investment in driving pleasure high. Surely now is the time to trade... now while the value of your present car has hit its summer high... while there are so many weeks of pleasant driving ahead. So why wait? Waiting can only cost you money and enjoyment. Common sense says it's smart to get a Rocket Engine Olds... and get it now!

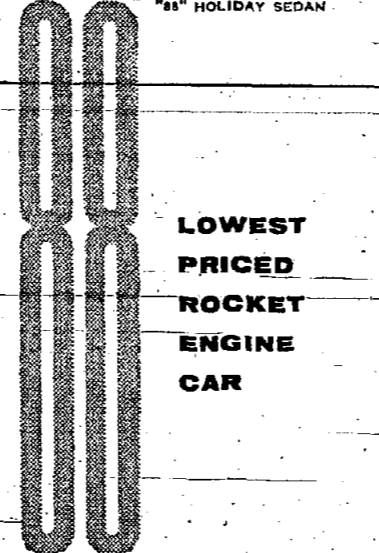

LOWEST PRICED ROCKET ENGINE CAR

OLDSMOBILE

A QUALITY PRODUCT brought to you by AN OLDSMOBILE QUALITY DEALER!
SPERCO MOTOR CO., INC., 491 MORRIS AVE., SUMMIT
 OPEN EVENINGS Phone CResview 3-1700

Use Peanuts To Vary Menus

If you are looking for variety in protein foods for Lenten meals, don't overlook peanuts and peanut butter, says Mrs. Irene H. Wolgamot, extension foods and nutrition specialist of Rutgers University. "Make peanuts a part of your meals," she suggests. "Most people like them and they contain protein, fat, some important B vitamins, and minerals. Peanut butter is a favorite food of most children. Encourage them to enjoy a peanut butter sandwich with a glass of milk as a nourishing snack or part of lunch or supper. These foods help children grow. Peanut butter is good in salads, too, combined with cottage cheese or with a canned peach or pear half on crisp green lettuce. Used in muffins, breads, cookies and candies, peanut butter contributes both flavor and

Chopped Peanuts Add Interest

and food value to both fruit and vegetable salads and to a variety of desserts. They're also combined with chopped carrots and celery and with chopped apples and celery in Waldorf salad. Their flavor and texture combines well with cottage cheese or with cream cheese in salads and sandwiches. The New Jersey State Univer-

Specialist Adds That When

peanuts are combined with grated cheese, they provide a tasty and nourishing main dish suitable for Lenten menus and she offers the following recipe as an example. Peanut-Cheese Loaf
 2 tablespoons chopped onion
 1 tablespoon butter
 2 tablespoons water
 1 cup salted peanuts, chopped fine

2 tablespoons lemon juice

1 cup fine-bread crumbs
 1/2 cup milk
 Salt and pepper, if desired
 1 cup grated Cheddar cheese
 Cook chopped onion until tender in butter and water. Combine with other ingredients. Add seasonings, if desired. Pour into a buttered baking dish. Bake 20 to 30 minutes in a 350-degree F. oven.

SPORTSWEAR CLEARANCE 20% OFF

Nationally Advertised Brands

Mac Gregor - Cole of California - Queen Jog Togs
 Marlboro - Manhattan - Essley - Tom Sawyer - Rob Roy - Model

MEN	WOMEN	BOYS
SPORT SHIRTS	SKIRTS	SPORT SHIRTS
POLO SHIRTS	BLOUSES	POLO SHIRTS
PAJAMAS	SHORTS	PAJAMAS
SWIM TRUNKS	POLO SHIRTS	SLACKS
BERMUDA SHORTS	PAJAMAS	JACKETS
SLACKS	GOWNS	BERMUDA SHORTS
JACKETS	BAGS	BATHING TRUNKS
TIES	TERRY ROBES	ROBES
ROBES	JACKETS	

Open Through July!

Complete Catering Service for Home Weddings
 Viennese Cuisine
 Delicious Salads
 Freshly Made Every Day — Place Your Order In Advance

DRexel 6-0228
MELLIE WEISS
 24 Taylor St., Millburn
 Opposite Washington School

DRAPKINS

Serving the Community for Over A Half A Century
 MILLBURN
 OPEN MONDAY EVENING 'TIL 9 P.M.

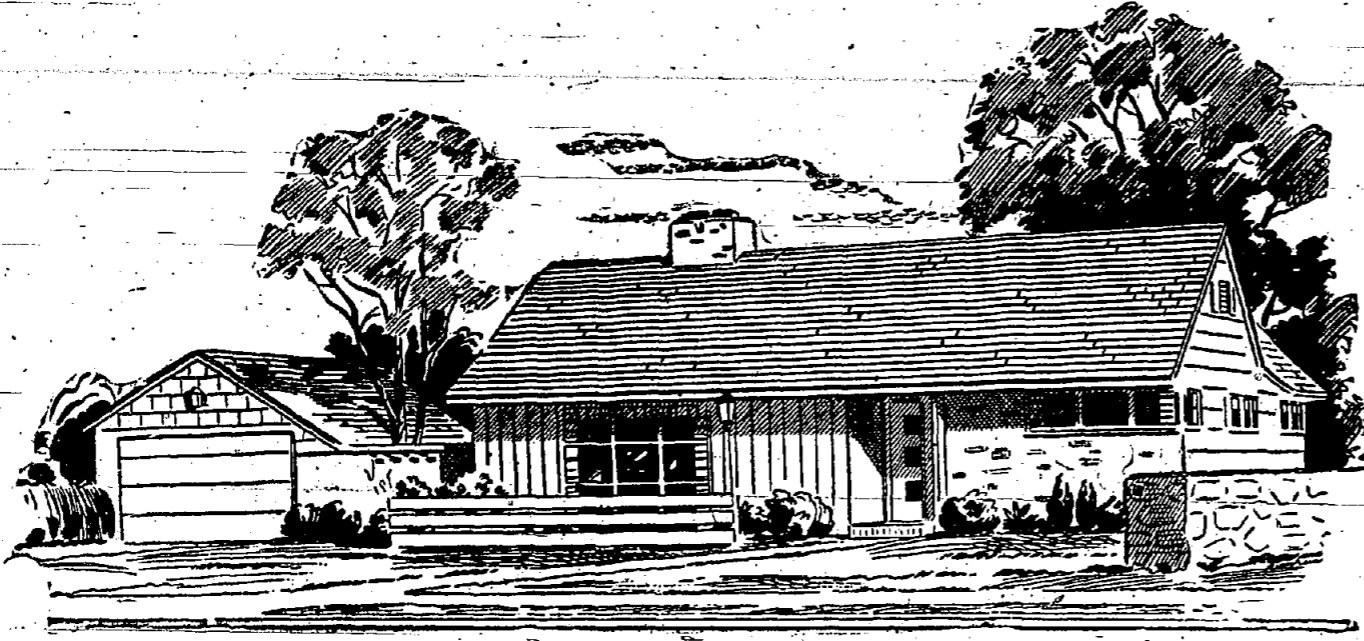

A HOME IS YOUR BIGGEST INVESTMENT

...When Buying You Need Expert Help!

Complete Banking Service
FIVE CONVENIENT OFFICES
 MAIN OFFICE
 68 BROAD STREET
 Tel. Elizabeth 4-3400
 BAYWAY OFFICE
 South Elmora Ave. at Edgar Rd.
 Tel. Elizabeth 4-3400
 ELMORA OFFICE
 Corner of Elmora Ave. at West Grand
 Tel. Elizabeth 4-3400
 ROSELLE PARK OFFICE
 1 Westfield Avenue, East
 Tel. Chestnut 5-1120
 SPRINGFIELD OFFICE
 Morris and Flemmer Aves.
 Tel. DRexel 6-1442

Our Mortgage Department is equipped to give you fast, courteous service in arranging your financing. We welcome your inquiry.

For full information visit any of our offices or telephone Elizabeth 4-3400 or Chestnut 5-1120

You Need Not Be a Depositor

THE NATIONAL STATE BANK OF ELIZABETH
 ELIZABETH, N.J.



MEMBER - FEDERAL DEPOSIT INSURANCE CORPORATION

Gas
 saves you time work & money
 COOL...
 CLEAN...FAST...
 AUTOMATIC!
PUBLIC SERVICE

FIRST SINCE 1812



HOLD TIGHT!

Ever find yourself caught out in the middle of a storm with your umbrella blowing itself inside out?

There you are, clinging like mad to that frail bit of cloth and metal... and you realize that if the wind gets one whit stronger your "protection" is going to blow right out of your hands.

Fortunately, it doesn't hurt to get wet, so losing your umbrella wouldn't be much of a tragedy. But when you're caught in one of the other types of storms life deals out... a storm that buffets at your inner sense of security... or your idea of right or wrong... a storm that tries to undermine your marriage, or your career... or a storm of sickness or strife... then it's a very different matter.

How fortunate that in those more difficult moments you don't have to rely upon something as flimsy as an umbrella. How fortunate that you can turn to the Church and find in it solace, protection, courage, and the faith to keep going. You will find that the Church is a shelter that will always protect you.



THE CHURCH FOR ALL... ALL FOR THE CHURCH

The Church is the greatest factor on earth for the building of character and good citizenship. It is a storehouse of spiritual values. Without a strong Church, neither democracy nor civilization can survive. There are four sound reasons why every person should attend services regularly and support the Church. They are: (1) For his own sake, (2) For his children's sake, (3) For the sake of his community and nation, (4) For the sake of the Church itself, which needs his moral and material support. Plan to go to church regularly and read your Bible daily.

Day	Book	Chapter	Verses
Sunday	Psalms	101	25-27
Monday	Samuel	13	20-26
Tuesday	Luke	12	22-26
Wednesday	Romans	8	28-31
Thursday	Mark	8	14-27
Friday	Matthew	8	34-41
Saturday	Luke	8	19-23

Copyright 1954, Editor Adm. Service, Stroudsburg, Pa.

These Messages are being published each week in The Springfield Sun and are sponsored by the following interested individuals and business establishments:

NATIONAL STATE BANK OF ELIZABETH Springfield Branch Member of Federal Reserve System	CRESTMONT SAVINGS & LOAN ASSOCIATION, 175 Morris Avenue Springfield	SMITH AND SMITH Funeral Directors Springfield - Newark	ALFRED YOUNG Funeral Director 145-49 Main Street Millburn
RESIDENCE CONSTRUCTION Co., 312 Main Street Millburn	SPRINGFIELD NURSERY, 492 Mountain Avenue Springfield	DRAKE FUEL SALES CO., 679 Morris Avenue Springfield	RICHARD BEST PENCIL COMPANY, INC. Springfield
CHANNEL LUMBER CO. Route 22 Springfield	LIDO DINER, Route 22 Springfield	SPRINGFIELD DINER 593 Morris Avenue Springfield	DAVEGA DISCOUNT CENTER Route 22 Springfield
UNION COUNTY LUMBER CO. 191 Mountain Avenue Springfield	NEWARK IRON & METAL CO. Route 22 Union	COLUMBIA LUMBER & MILLWORK CO. Maple and Springfield Avenues Springfield	CHINA SKY, Chinese-American Restaurant General Greene Shopping Center Springfield
H. SCOTT EXCAVATING CO. 115 Morris Avenue Springfield	TOP'S DINER, Route 22 Mountainside	ERNIE NAGEL, 230 Morris Avenue Springfield	INVESTORS LOAN ASSOCIATION, 64 Main Street Millburn
SOMERSET BUS COMPANY Route 22 Mountainside	FLAGG SHOE CENTER, INC., Route 22 Union		

CHURCH SERVICES

FIRST PRESBYTERIAN CHURCH
Morris Avenue at Main Street
Springfield, New Jersey
Bruce W. Evans, Minister

A cordial welcome is extended to all who worship in this historic church. Representing over two hundred years of faith and service in the community. Invites you to work and worship in its fellowship.

10:00 a.m. Church Worship Service
Community Union Summer Services in conjunction with the Methodist Church will be held in the Presbyterian Church during July with Dr. Marvin W. Green preaching.

SPRINGFIELD BAPTIST CHURCH
Meets in the Florence Gaudreer School on South Springfield Ave.
Minister, Rev. Everett A. Barker
Tel. Essex 2-6171

SUNDAY, July 22
9:45 P.M. Sunday School
9:00 A.M. Morning Worship Service
Pastor Barker preaching

THURSDAY, July 26
Prayer Meeting and Bible Study in the home of Mr. Schmedemann on 24 Shampoke Road.

We preach Christ Crucified, risen, and coming again.
THE METHODIST CHURCH
Academy Green, Springfield, N. J.
W. N. Barr, Organist
Marvin W. Green, Ph.D., Pastor
DR 4-1695

SUNDAY
9:00 A.M. Sunday School with a staff of 16 helpers. Visitation invited. No attendance check made during the summer.
10:30 A.M. Union service at the First Presbyterian Church. Dr. Green will preach on the topic, "Assignments in Christian Witnessing." The general public is cordially invited to attend.

HOLY CROSS LUTHERAN CHURCH
Mountain Avenue
Springfield, N. J.
Sunday School—9 a.m. to 9:45 a.m.
Church Service—10:15 a.m.
Guest Preacher: Rev. Henry Von Sprucken of Union.

ST. JAMES' CHURCH
Springfield

Sunday Masses:
7 a.m.
8 a.m.
9 a.m.
10 a.m.
11 a.m.
12 Noon

TEMPLE BETH ABIM
Baltusel Way
Rabbi Reuben B. Levine
Cantor Irving Kramerman
Friday Evening Service—8:30 p.m.

BAHAI WORLD FAITH
Fire-side chats every Friday evening at 8 p.m. at home of Mr. and Mrs. J. C. Lutz, 141 Salter Street, Springfield.

MILLBURN BAPTIST CHURCH
Rev. R. P. Bateman

9:45 a.m.—Church School
Morning—"Jesus Christ—God and Man"
Evening—"Words of Life—Assurance"

ST. STEPHEN'S EPISCOPAL CHURCH
Millburn and Springfield Parish
Main Street, Millburn
Rev. Hugh W. Dickinson, Rector

8 a.m.—Holy Communion
11 a.m.—Morning Prayer and Sermon
and Holy Communion.

FIRST CHURCH OF CHRIST, SCIENTIST
252 Springfield Avenue
Summit, N. J.

11 a.m.—Sunday Service.
11 a.m.—Sunday School.
Sermon Topic—"Truth."

MOUNTAINSIDE UNION CHAPEL

SUNDAY, July 22 School classes for all age groups from nursery through adult.

10 a.m. Morning Worship Service with Rev. Milton P. Achey bringing the message. Junior Church will be conducted for children in the first through the sixth grades. Adequate supervision will be provided for the nursery-age group.
6:45 p.m. Youth Fellowship Meeting at the Chapel.

7:45 p.m. Evening Service.

WEDNESDAY, July 25
8:00 p.m. Prayer and Bible Study Meeting at the Chapel.

THURSDAY, July 26
8:40 a.m. Regular weekly broadcast by Rev. Achey over radio station WAWZ—1360 k.c.

Enrollment is being taken for Vacation Bible School which will be held July 30th through August 10th from 9:30 a.m. to 12 m. Monday through Friday.

A course in Bible study will be held each evening during the same two weeks for young people and adults from 8-9 p.m. The subject will be "Bible Survey and Bible Proofs" and will be taught by Mr. Andrew Grossman, Assistant to the Pastor.

First record of the conquest of the island of Cyprus is of an Egyptian invasion about 1500 B. C.

Right whales, almost extinct in 1750, now appear to be making a comeback under international protective regulations.

ANTIQUE JEWELRY
In our collection we think you will find pieces you will enjoy wearing.
We also have a choice selection of China, Glass, Lamp, Furniture.

THE LENNARDS

2547 Morris Avenue
Union, N. J.
MURDOCK 6-8494

B. ALTMAN & CO.

Suggests You

Stop and Consider

The advantages of working in a store dedicated to service

Shortly this newest unit of B. Altman & Co. will bring to the **SHORT HILLS AREA**

the finest in merchandise, amid modern surroundings and an atmosphere of established dignity.

If the position you want is with an organization of this calibre, you'll want to stop by the Employment Office at the Hotel Suburban in Summit.

Selling, Non-Selling

Full Time, Part Time

Liberal Benefits

No Night Openings

Employee Discount

Employee Cafeteria

Parking Facilities

Modern Air Conditioned Building

P.S. There are still some desirable openings in the Charleston Garden Restaurant.

Interviews given daily Monday through Saturday

9:30 A.M. - 5:00 P.M.

APPLY IN PERSON ONLY

Thoughtfulness...

Both of the Smith and Smith Homes are equipped with year-round air conditioning. One more evidence of thoughtfulness to those we are privileged to serve.



Suburban

SMITH and SMITH FUNERAL DIRECTORS

An Outstanding Service "Within the Means of All"
HOME FOR SERVICES
160 Clinton Ave., Newark 5, N. J. 415 Morris Ave., Springfield, N. J.
Signow 5-2125 Drexel 6-4282

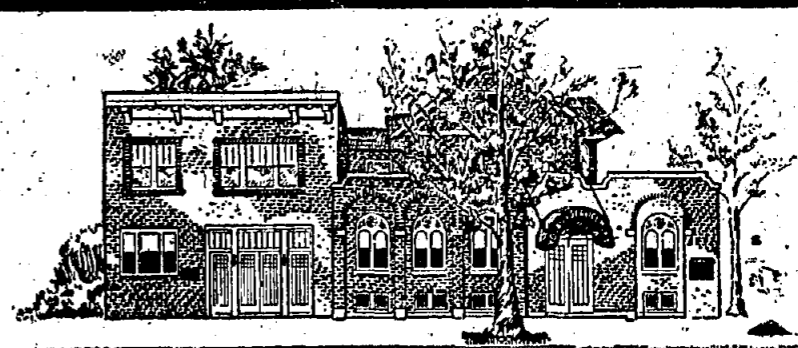

Strictly Confidential

That we may prove that Young Service is within the means of every family, we invite visits or requests for further information. These incur no obligation and are strictly confidential.

YOUNG'S SERVICE HOME
ESTABLISHED 1908
ALFRED L. YOUNG, Funeral Director
145-149 MAIN STREET, MILLBURN
Tel. DRExel 6-0406

HELP WANTED—FEMALE

JUNE GRADUATES
KEMPER ANSWERS YOUR CAREER QUESTIONS

Question: Will I have a secure job at Kemper?
Answer: Yes. The insurance business remains relatively secure from economic ups and downs.

Question: What are the chances for advancement at Kemper?
Answer: Excellent. Kemper policy is to promote from within, and merit is recognized in the form of salary increases, cash suggestion awards, and promotions to responsible positions.

Question: Will I enjoy working at Kemper?
Answer: Yes. The Kemper office is air conditioned, well lighted, and convenient to all transportation.

Lumbermens Mutual Casualty Company

KEMPER INSURANCE

Beechwood at DeForest, Summit, N. J. CRestview 3-8000
Daily—8:30 a.m. to 5 p.m.

HELP WANTED—MALE

DISHWASHER

Experienced in restaurant, 5 days per week. Hours 10 a.m. to 6 p.m. No Sundays, steady work.

LORD & TAYLOR

203 Millburn Avenue Millburn, N. J.

HELP WANTED MALE & FEMALE

COUPLE cooks, 1st floor General mld. Permanent top pay. Newark Agency, Morristown, N.J. 9-3899.

EMPLOYMENT WANTED

IRONING done at home. CR 7-2998.
BABY sister. College student. Evening. Experienced CR 3-5023.
WOMAN, congenial, seeks position as companion to lady. CR 3-0321.
CHILD care by mother, 5 days a week. FR 7-7130.
BOY wishes to do yard work weekly. CR 7-1078 evenings.
GIRL, 16, desires position baby sitting and mother's helper. Phone MU. 6-3882.

HELP WANTED—MALE & FEMALE

B. ALTMAN & CO.

HAS OPENINGS IN THEIR NEW

SHORT HILLS STORE

RESTAURANT

5 DAY WEEK

NO NIGHT OPENINGS

FULL TIME — PART TIME

WAITRESSES

COUNTER ATTENDANTS

KITCHEN HELPERS

LIBERAL BENEFITS

EMPLOYEE DISCOUNT

PARKING FACILITIES

MODERN AIR-CONDITIONED BUILDING

INTERVIEWS NOW BEING GIVEN AT

THE HOTEL SUBURBAN, SUMMIT, N. J.

Daily, Monday Through Saturday

9:30 A.M. — 5:00 P.M.

APPLY IN PERSON ONLY

FOR SALE

9—MISCELLANEOUS

IT'S WOVEN. THY ALFZERN'S Percales, 20c; F. P. creases, 48c; double width, 38c; 38c; 40c; 42c; 44c; 46c; 48c; 50c; 52c; 54c; 56c; 58c; 60c; 62c; 64c; 66c; 68c; 70c; 72c; 74c; 76c; 78c; 80c; 82c; 84c; 86c; 88c; 90c; 92c; 94c; 96c; 98c; 100c.

SCUBA

Skin-Diver's supplies. Diving. Guns. Rubber boots. Tanks filled on premises.

STANLEY

238 Main St. Chatham. ME. 8-6329

FOR SALE

10—MUSICAL INSTRUMENTS

Plano & Organs Since 1847 Large Selections - Tremendous Reduction Student Upright Pianos \$50.00 - \$150.00. Wimmier Baby Grand \$150.00. Hammond Soloist (Used) \$150.00. Leaver Baby Grand \$150.00. Winsor Musicale Console \$425.00. Hammond Spinet Organ (Used) \$100.00. Opito-Nelson Console (Used) \$100.00. Hammond Spinet Organ (Used) \$100.00. Hammond C-3 (Used) \$150.00. Vose Rebuilt Grand \$100.00. Wurlitzer Organ \$100.00. Mason & Hamlin - Knabe - Sohmer Rebuilt Organ \$100.00. ALTBURG PIANO HOUSE, Inc. 120 E. Jersey St. Elizabeth, N.J.

WANTED TO BUY

WE PAY CASH for your used furniture, antique, silver, china, etc.

WE BUY BOOKS Please call for info.

WE BUY Scrap Iron Metal CR 4-9171.

USED CAR FOR SALE

1953 Chevrolet Bel-Air. Excellent condition. Estate 5-0718.

1953 Ford Mustang Summer car. Fully equipped. Best offer. CR 4-6633.

1950 Studebaker Champion. Best. Call CR 3-5599.

1956 Ford Country Squire. Executive car. Fully loaded. 3,000 miles. CR 3-3344.

1956 OLDSMOBILE

SUPER 86 HOLIDAY COUPE \$2950

SPERCO MOTOR CO., Inc. 490 Main St. Summit. CR 3-1700.

CHRYSLER 1953 3 door. Like new. To settle estate. Best offer over \$900. DBRexal 6-5142.

REAL ESTATE FOR SALE AND WANTED

1—SUMMIT

FOR THE BEST SERVICE

Consult a Realtor

REAL ESTATE BOARD covering SUMMIT BERKELEY HEIGHTS NEW PROVIDENCE

BOARD MEMBERS

Joseph P. Church CR. 3-0417

Charles A. Shepherd CR. 3-8930

Elmer D. Houston CR. 3-4403

James B. Long & Son CR. 3-1021

Walter A. Monahan CR. 3-4880

James B. Morris CR. 3-5244

Elmer D. Houston CR. 3-4403

Robert H. Graessle CR. 3-0087

John P. Taylor CR. 3-1700

Joseph P. Church CR. 3-0417

Walter B. Edmondson CR. 3-7290

1—SUMMIT

DOCTOR'S OFFICE SUMMIT VICINITY

1-1961

2-1962

3-1963

4-1964

5-1965

6-1966

7-1967

8-1968

9-1969

10-1970

11-1971

12-1972

13-1973

14-1974

15-1975

16-1976

17-1977

18-1978

19-1979

20-1980

21-1981

22-1982

23-1983

24-1984

25-1985

26-1986

27-1987

28-1988

29-1989

30-1990

31-1991

32-1992

33-1993

34-1994

35-1995

36-1996

37-1997

38-1998

39-1999

40-2000

41-2001

42-2002

HELP WANTED—FEMALE

CLERK - TYPIST

Hours: 9 to 5 5 day week S. BALISH & SON

LABORATORY ASSISTANT

Medical Laboratory. Recent High School Graduate. No experience necessary. Good opportunity. CR 3-4200.

EXECUTIVE SECRETARIES, BOOKKEEPERS, TO Ledger, stenography, Newark's Agency, Morristown, N.J. 9-3899.

WOMEN - 2 Pleasant telephone work. Call Mr. Brown CR 3-1153 or apply 37-39 Maple St., Room #1, Summit.

TELEPHONE collectors (8). Full or part time. Hours to suit. Experience required. Call for appointments. MA 2-868 or MA 2-7745.

DENTAL assistants. No experience necessary. Typing essential. Call CR 7-1022.

STENOGRAPHER - Immediate opening. Pleasant working conditions. Air-conditioned. Call CR 3-4100.

W.N. \$300 month L.P.N. and aides for nursing home. Excellent personal conditions. Pleasant working conditions. Call Mr. West CR 7-4268.

BOOKKEEPER Chief or woman, must be over 21. Reasonable salary, 8 hours, 4 day week. Office & Lewis, Greenwich, 439 Springfield Ave., Summit, CR 7-0173.

BOOKKEEPER & SHOP ASSISTANT

Summit Hills Florist CR 3-3077

OFFICE GIRL For general office work and filing. Steady work 40-hour week.

B. L. SCHLOSSER 3 Walnut St. Summit CR 3-3123

COUNTER girl & waitress. Martin's Confectionary, 38 Springfield Ave. Summit CR 7-1635.

HOUSEWORKER 1 day. Thursday or Friday. Berkeley Heights. CR 3-1000.

GENERAL Houseworker. Small guest home. Sleep in CR 3-4358.

DENTAL assistants, experience not necessary. vicinity of Millburn, Box 449, Millburn Item.

HELP WANTED—FEMALE

CLERK - TYPIST

Proctor and Gamble offers permanent position with opportunity for advancement to a high school graduate. Modern air conditioned. Summit offices. Convenient to all transportation. Many benefits including profit sharing. Mr. Bosworth CR 3-8000

SECRETARY

General Office Work. Bookkeeper. High School Graduate. Extra Benefits. Apply

UNIVERSAL TOOLS & MFG. CO. D'Exel 9-4193 Springfield, N. J.

HELP WANTED—MALE

YOUNG man. Must be ambitious to train for district manager position for leading concern. Call Mr. Brown CR 3-1153.

COMPOSITOR, permittance position for color, fast hand compositor in growing suburban shop; paid holidays, vacation and hospitalization. Address Box 448, Millburn Item.

BOYS (3) to assist publisher. Call Mr. Brown CR 3-1153 or apply 37-39 Maple St., Summit, Room No. 1.

SOHOLO custodian. Lafayette Street school, Chatham Township. Apply 5:30 AM to 3:00 PM. ME 7-7172.

ROUTE MAN

For Dry cleaning route. Steady work, straight salary. Not a commission job.

B. L. SCHLOSSER

2 Walnut St. CR. 3-3125 Summit

BUS DRIVER

Apply in person at the Summit-New Providence Bus Lines, 114 Livingston Ave. New Providence.

PAINTER

Experienced man only. Call CR 3-6798 after 7 P.M.

BANK TELLER

Commercial banking experience required. Must be ambitious and personable. Excellent opportunity in expanding bank with modern facilities. Good starting pay, merit increases, many employee benefits. Apply in person at 1 Maple Street, Summit or call CR. 7-4000 for interview.

PART-TIME help. Driver for morning and afternoon newspaper route. ME 5-4888.

MAN to weigh trucks, good salary. Benefits, 3/4 day week. Apply in own handwriting stating age and experience if any. Address Welcher, P. O. Box 399-Summit.

BOY to walk dog evenings. DBRexal 9-2453. Call after Thursday.

WATCHMAN 6-day week 5 p.m. to 1 a.m. Call DBRexal 6-4336.

HELP WANTED MALE

STENO-BOOKKEEPER. Steady pay. Reasonable Hour. Call CR. 3-5022 for appointment.

BABY sister, responsible, mature person. 7-week old infant. Days and evenings. Short Hills. DBRexal 6-0283.

MATURE woman for housework 6-6 days including Saturday, baby sit Sat. morn. references. DBRexal 6-6120 after 6 P.M.

WOMAN for cleaning light laundry 2 days a week 2 adults, no children. References. DBRexal 9-3569.

STENOGRAPHER including dictaphone, 5 day week, all holidays, pleasant working conditions, salary commensurate with experience. Raymond-Commerce Bldg. Newark. The Ohio Casualty Insurance Co. Millenell 2-2040.

Career Openings for Male High School Graduates

IN OUR RECORDS ADMINISTRATION DIVISION

NEAR YOUR HOME

NO NEED TO COMMUTE TO THE CITY

37 1/2 HOUR WORK - WEEK

No Previous Experience Required

Attractive Starting Salary - Retirement Plan

AND OTHER BENEFITS

Apply to Manager in person, 9 - 5 Monday through Friday (Other times by appointment)

NEW YORK LIFE INSURANCE COMPANY

558 CENTRAL AVENUE NEW PROVIDENCE, N. J. Telephone: CRestview 3-7990

EMPLOYMENT WANTED

IRONING done at home. CR. 7-2998.

BABY sister. College student. Evening. Experienced CR 3-5023.

WOMAN, congenial, seeks position as companion to lady. CR 3-0321.

CHILD care by mother, 5 days a week. FR. 7-7130.

BOY wishes to do yard work weekly. CR. 7-1078 evenings.

GIRL, 16, desires position baby sitting and mother's helper. Phone MU. 6-3882.

DAY's work by the hour. Working as housewife. CR. 7-7086.

WOMAN wishes 3 or 4 days week cleaning help. Monday - Box 518 Summit Herald.

WOMAN wants work Mon. & Sat. Good references. \$8. and hardware. Call after 5 P.M. CR. 3-4838.

WOMAN wishes housework by the week or day. Experienced. References. Mitchell 3-6149.

MATURE, white, refined lady, excellent housekeeper, cool, adult family, 5 days, 10:30-6:30 dinner. No sun or laundry. \$7 day. Box 450, Millburn Item.

WOMAN, white, wishes housework or chambermaid - waitressing. Good references and experience. DB. 6-0754.

BABY sitting, reliable, mature woman, day or evenings. DBRexal 9-4091.

MOTHER's helper, 3 or 3 days a week, 5 hours per day. Permanent job. Myrtle 9-2515.

DEPENDABLE high school girl seeks baby sitting jobs. Afternoons or evenings. DBRexal 9-2457.

FINE laundress-cleaner, Mon., Fri., Saturday evenings, evenings. Myrtle 9-2515.

FOR SALE

1—ANTIQUES

ANTIQUES for sale, July 19, 20 and 21. First Presbyterian Church, Sparce, N. J. Mahogany, cherry, maple, pine, mahogany, walnut, oak, birch, stands, chest of drawers, black, chest, marble top tables, china, benches, and a large quantity of lamps, copper and brass items, pew, milk glass, cut glass, silver, and other items. Also a very nice selection of antique jewelry.

LARGE old cherry oak leaf table, 2 small ones. 27 Bowers Lane, Chatham.

1A—AUCTIONS

AUCTION SALE SATURDAY, JULY 28 10 A.M. Each Day Location: Liberty Hall, N.J. Household Goods (To be sold First Farm Map & Motors Etc. (To be sold Sat.)) - Lots of Tractors, 40 V.W. Generators, Poulters, Discs, Lots of heavy equip., Motors, 7 Portable Children's Goods, etc.

Turner Cash-William S. Day, Auctioneer, P.O. Manhattan 3-0078.

2—BICYCLES

Boy's bicycle, Budget, 99, very good condition. 245, Ridge 5-7084.

2A—BOATS

32 FT. CABIN cruiser, twin motor, fine condition, excellent for fishing or recreation. Call Orange 7-0733.

3—CLOTHING

THE ROBIN Hood Shop, 2 Taylor Street, Millburn, sells used clothing of better quality for every member of the family. Also, children's clothing. Closed all day Wednesday DBRexal 9-4122.

MERRY-GO-ROUND Reel shop, 415 N. 10th St., Newark, N.J. 4 days a week. This, Wed., Thurs., July-Aug., 10-4.

4—FURNITURE

HOLLIG day bed in perfect condition. \$5 inches of redwood. Call daytime, CR 3-0289.

MOVING OUT OF TOWN, COMPLETE 1700 SQ. FT. OF FURNITURE. NEW GRAY CARPET. 10-12.5. SOME ANTIQUES. CHINA, GLASSWARE. CR. 3-1840.

WALNUT desk roll top or highway 3x8". CR. 7-0138.

MODERN bedroom set complete with box spring and mattress. CR. 3-7290.

CRIS, Play pen, grey wood, woodshed. \$100. Call after Thursday.

8x10 BED room. New. Reasonable. CR. 7-2908.

PAINTED garage table, 3 doors, 4-piece woodwork. Bedroom set, 5-way floor lamp, combination, bookcase, desk, garden tools. Frontier 7-0259.

STUDIO couch, maple chair. Reasonable. Call after 6 P.M. DBRexal 9-3547.

1 PAIR armless chairs at cost. Adams Studio. DBRexal 9-5267.

BEDROOM SET. Complete in good condition. Reasonable. CR. 3-5023.

8—HOUSEHOLD GOODS

BOOKS, knick-knacks, odds, ends - bought, sold. Write Old Book Shop, 75 Spring, Morrisstown.

ANTIQUES, refrigerator, washing machine, portable typewriter, furniture, lamps, fine china, glass, silver, house, etc. Call after Thursday. 5 Blockburn Rd., Summit (next to Oak Knoll School) Thursday, Friday and Saturday, July 19, 20, 21 (8:00 a.m. to 4 P.M.)

UPRIGHT Norge Freezer. Very good condition. Days CR. 3-9464. Evening CR. 3-9293.

SERVIS gas refrigerator, 9 cubic feet. Good condition. \$40. CR. 3-7943.

FRIIDAIRE refrigerator 1 cubic foot. Excellent condition. CR. 3-7946.

MOVING over, assorted furniture and giant tools. Cheap. DBRexal 9-4242. Sat. or Sun.

FRIIDAIRE 10 cubic foot, 3 doors. Good condition. Phone CR. 3-9172.

31" CBS TV. Excellent condition. Phone CR. 3-8



SIZZLING
savings...

(DON'T GET US WRONG... IT'S ONLY THE VALUES THAT ARE SO HOT! WERE COMPLETELY AIR-CONDITIONED)

...on everything for
good outdoor living
(AND INDOORS TOO)

CHANNEL LUMBER MID-SUMMER SALE

CHANNEL IS OPEN SUNDAYS & EVENINGS

See Newark and Springfield hours listed below

CHANNEL'S NO-COST CHARGE-IT SERVICE MEANS

• NO BANKS
• NO INTEREST
• NO DOWN PAYMENT
FREE DELIVERY

ON PURCHASES OF \$30 OR MORE

CHANNEL HAS NO HIDDEN GIMMICKS

You Buy What We Advertise
Only Channel Saves You So Much on First Quality, Nationally Advertised Merchandise

• No Seconds
• No Imperfects
• No Hidden Defects

ALUMINUM DOOR AND WINDOW DEPARTMENT

***JALOUSIE PORCH ENCLOSURES**

With all parts, Glass, hardware and screens. Each unit up to 37"x54" plus aluminum jalousie door. Complete, 30 feet of porch - (9 jalousie-units), complete.

REG. \$559.50
299.95
SPECIAL

1" THICK ALUMINUM JALOUSIE DOOR
any size to 37"x85"
reg. 79.95 **59.95**

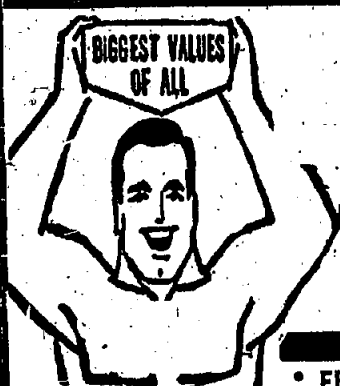

Newest Deluxe ALUMINUM DOOR

- Full 1" thick, fully extruded
- Full Piano hinge
- Internal Saddle expander
- Fluted stiles for extra beauty
- Heavy outer frame
- Complete with all hardware
- Most sizes in stock

reg. 59.95 **48.95**

WOOD JALOUSIE DOORS*

MADE BY LUDMAN
1 3/4" Clear Fir - Includes All Hardware

39.95

SPECIAL
FREE this week with purchase of Jalousie Door - Brass Lock Set and Hinges

CLEAR PHILIPPINE Mahogany Paneling

This beautiful decorative paneling is 3/4" thick solid Philippine mahogany - not plywood or veneer. High joint and superbly patterned - the aristocrat of hand wood paneling.

29c

"Black & Decker" Power Tools
8" Heavy Duty

POWER SAW
Reg. \$96.50 **69.95**

6" MILLER FALLS POWER SAW
Cuts 2x4's with ease

Reg. 46.50 **32.95**

MILLER FALLS JIG SAW
Saws straight lines and curves in hard and soft woods, metals, plastics, wallboards, sheathing, etc. Cuts its own standing hole. Cuts a 2x4, 1/2" in metal. 2.5 amps. Includes 4 blades.

Reg. 44.95 **32.95**

LASKO 20" WINDOW FAN

Electrically reversible two speed switch. 3420 cu. ft. per minute. Seafoam Green.

Reg. 44.95 **SPECIAL 29.95**

FOLDING ATTIC STAIRWAY

Fully assembled. Heavy construction. Rough opening, 26"x54".

26.95

ALUMINUM FOLDING CHAIR

7/8" Polished Aluminum Tubing

3.98
Reg. 6.95

SAND & CEMENT MIX
80 lbs.

1.49

"SHELV-IT-ALL" STEEL SHELVING

72" TALL - 36" WIDE - 12" DEEP 5 shelves. Beautifully pre-finished in Ebony Black baked enamel finish. Units can be joined together for side by side or back to back arrangements. A wonderful idea for storage and a terrific COMPLETE FOR

10.95

"PERMA-LINE" DRAIN & SEWER PIPE
3" diameter, 8' long. Uses: Foundation draining, down spouts, lead drainage, industrial uses, sewer and septic lines.

29c
Lth. Ft.

WROUGHT IRON RAILINGS
That fit anywhere. Adjustable iron work fits both stairs and level. A few simple household tools are all you need for installation. Add beauty and value to your home.

1.50
in. ft.

PIONEER M-7*
Seals and saves asphalt pavement. Protects against oils - greases - road salts - acids - water - frost - sun and weather.

PRESERVE THE NEW - SAVE THE OLD
8.50
5 Gal. Pail

NEW MUSKIN 'CAROL' RIGID* WADING POOL

Heavy rubberized canvas. Sturdy all around steel frame. Round the pool seating. Includes shower.

H.C. 600 50" x 70" **18.50**

H.C. 700 70" x 70" **24.00**

SPECIAL 14.50 18.50

MELNOR OSCILLATING SPRINKLER

Melnor Oscillating Sprinkler. Unconditionally guaranteed for one full year. Made of aluminum, zinc and brass.

Covers 1,700 sq. ft. Adjustable

5.95
Reg. 8.95

CHALLENGER ATTIC FANS
Made by CHELSEA

WALL OR CEILING
Unconditional 5-year guarantee on workmanship and material. 1 year on motor. Overload protection on motor. Nylon thrust bearing in motor mounting. Felt and rubber gaskets.

LIST \$100 **69.95**

ALUMINUM LEADER & GUTTER

Aluminum Leaders, 2x3, 10' Lengths **1.69**

Aluminum Gutters, H.R., 10' Lengths **2.15**

STEEL CELLAR DOORS
Completely Assembled 5 Sizes

24" h. 48" w x 58" or 64" or 70" long **\$5.00**

24" h. 51" w x 64" long

24" h. 54" w x 70" long

"NON-SKID" "PLASTICRETE" PATIO BLOCKS

Modular 2'x8"x16" Anyone can lay them - no cement needed. Picked up only.

29c

SAVANNAH OAK PANELING
Pre-Finished Random Width

Beautifully waxed to protect its loveliness throughout the years.

SEE OUR LARGE DISPLAY
U-PAV-IT* Do-It-Yourself BLACKTOP
THE PERFECT PAVEMENT
NOTHING TO MIX - NOR ADD - NOR HEAT - JUST ROLL ON
100 lb. bag **2.49**

22" PINCOR ROTARY POWER MOWER

2 H.P. 4 Cycle BRIGGS & STRATTON engine with recoil starter. Has front grass spray, offset wheel and low-tone muffler. Leaf mulcher attachment is standard equipment. Has one piece, diecast aluminum chassis, smart disc wheels with semi-pneumatic tires.

Reg. \$99.95 **74.95**

ALSO IN STOCK:
Lawn Boy - Power-O-Matic - Homke - Pennsylvania - Cavalier

TRANSLUCENT POLYGLASS

Reinforced with Owens Corning Fiberglass
Walls and roof like steel. Shatter-proof, weather-proof, translucent. 2 1/2" square sections. 26" x 26". Ready for quick, easy, healthy, room dividers, sunshades, etc.

Accessories also in stock **69c**

BAMBOO PORCH FLOORS*

• Many styles
• Many sizes

SPECIAL SALE PRICE

FOLDING DOORS

Largest selection in the state. Can be installed in minutes, never need painting. Many colors and all standard sizes in stock. Look at the selection:

CLOPAY SPACE-SAVER
NOVA
MODERN FOLD
RATON
PRICES START AT

8.49

Add New Living Space Throughout Your Home
KITCHEN
PLAYROOM
CLOSETS
ROOM DIVIDERS
AND MANY OTHER USES

1st PRIZE AWARDED TO CHANNEL AS NATION'S TOP RETAILER OF THE YEAR

Brand Names Foundation
8th ANNUAL RETAIL AWARDS
GIVEN TO
CHANNEL LUMBER CO.
AS
BRAND NAME RETAILER OF THE YEAR
FOR 1955
ON
BRAND NAMES DAY
AT NEW YORK CITY
APRIL 18, 1956



* FREE use of staple guns * FREE parking for 1,000 cars * FREE use of roof carriers - HOME OWNERS: Use Channel's No-Cost Charge It Service

CHANNEL
"DO-IT-YOURSELF SUPERMARKETS"

L SPRINGFIELD
U DREXEL 6-6000-1-2-3
M ROUTE 22 (N. J. Route 29)
B OPEN DAILY 9 A. M. to 10 P. M.
R SATURDAY 8 A. M. to 7 P. M.
S SUNDAY 9 A. M. to 7 P. M.

NEWARK: BIGELOW 2-3100
675 SO. 10th STREET
(Between Avon and Springfield Aves.)
OPEN DAILY 8 A. M. to 5:30 P. M.
MONDAY 8 A. M. to 9 P. M.
WEDNESDAY 8 A. M. to 9 P. M.
SATURDAY 8 A. M. to 4 P. M.
SUNDAY Shop at Springfield
• BUILDERS! CONTRACTORS! SEND US YOUR ORDERS OR WE'LL PICK THEM UP.

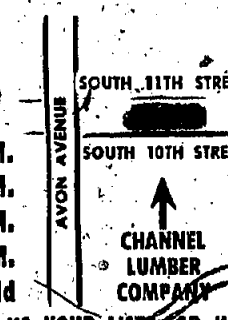

* Starred items at Springfield Store only.

ENTIRE AD COPYRIGHTED CHANNEL 1956