

# The Springfield Sun

VOL. 28th YEAR—NO. 23

SPRINGFIELD, N.J., THURSDAY, MARCH 20, 1958

OFFICIAL NEWSPAPER  
TOWNSHIP OF SPRINGFIELD

10¢ A COPY, \$3.50 BY THE YEAR

## THIS WEEK

### TWO SIDES TO THE QUESTION

The subject of a united fund raising campaign in Springfield—as suggested in last week's issue of the Sun by Leonard E. Best, local industrialist, has aroused some interest. But not enough to stop the presses.

The harassed but willing contributor would settle for a single, annual-concentrated campaign for his charity dollar to care for ALL the causes. The civic minded volunteer would be just as happy to ring door bells just once a year instead of soliciting in his neighborhood many times in the name of some very worthy cause.

However, the big campaigns—Cancer, Polio, Red Cross and other national fund raising and educational programs—are not very enthusiastic about a united fund plan. Community Chests are already the target of much publicity from the leaders of these various fund raising and educational crusades.

The American Cancer Society, starting its annual drive here in April, features the problem in its latest issue of Cancer News, its own publication.

"The annual crusade," says this booklet, "when conducted independently, provides an opportunity for extending the year round education program in a unique and dramatic fashion."

Another quote from the Cancer News is that "The Federal Government has taken a more realistic view of the problem and believes it can best be solved by permitting a maximum of three appeals per year among its employees. Thus, the United Fund campaigns in the Fall; the National Health Agencies in Winter; and the Red Cross, where it is not a part of United Fund in the Spring.

The Cancer News devotes considerable space in explaining the society's position on this important matter. A forthright explanation of all the reasons for this significant development is owed to each one of the Society's two million volunteers across the country and to every American who has ever contributed to the annual Cancer Crusade, the article continues.

The American Cancer Society recognizes advantages, as well as disadvantages, in the United Fund movement. Many of the Society's volunteers are active in local fund campaigns.

United Funds are valuable for the permanent welfare agencies that serve local needs, but they do not serve the interests of a nationally planned and balanced health research program, or of a temporary agency such as the ACS which is organized and geared to meet a special problem and which will go out of business when the problem is solved.

The question at issue—which regrettably begins to take on elements of a jurisdictional dispute—is who is to be publicly entrusted with the conduct of our national cancer research and control program. On the one hand we have the American Cancer Society, a national organization of proven ability and highest repute which for more than four decades has flourished under the support of our most eminent doctors, scientists and lay leaders and which is acknowledgedly the foremost voluntary health agency in the cancer field.

On the other hand we have the United Fund, represented by 1,000 or more local directorships of Fund drives in 1,000 or more widely scattered American cities—to whom cancer will mean just one of 50 or so local causes embraced in their joint fund-raising appeal and who cannot possibly be expected to know the needs of cancer research, education and service at the national level.

The American Cancer Society exists to fight cancer—not United Funds. We deplore the time and energy that must be expended on this question, but it will not have been wasted if we can secure public understanding—both of our own position and of the greater principle involved which embraces the fundamental philosophy of voluntary giving.

The Society recognizes that to those who are primarily concerned with the multiplicity of charitable campaigns, and the mechanics of raising money, a United Fund is extraordinarily appealing. But as an agency entirely devoted to accelerating the attack on cancer on all fronts, we must insist on our right to conduct our own independent fund-raising Crusades each April.

### SEND IN YOUR VOTE

A Springfield girl—Arleen Straver—is in the lead for March's "Giri-About Town" contest being conducted in the Springfield Sun.

Friends of this local lovely can help her win by turning to the Food-Fashion-Home section of this issue and voting for her. The vote coupon can be found on Page 13 of the special section in the Towne Opticians advertisement. Vote for our Arleen today.

### THE POLICEMEN GET VOTE OF CONFIDENCE

Policemen scored a solid, and somewhat surprising, victory in a recent nationwide teen-age opinion poll.

Ninety-two percent of the youngsters declared they respect the policeman in their neighborhood; 84 percent think policemen are honest, and 75 percent believe they are fair.

Most encouraging is the finding that 83 percent believe policemen are interested in teenagers.

"I think policemen give special attention and interest toward trying to help teenagers do the right thing," said a 15-year-old New York City girl.

This is somewhat surprising, we say, because too often the impression is spread that police and teen-agers are engaged in a sort of cat-and-dog warfare. It is obvious that few policemen ever felt that way about it, and now it appears equally obvious that the youngsters don't either.

But if 82 percent of our youngsters respect the law, that's cause for cheering. And it should also be a sound rebuttal to those who are blinded to the conscientiousness of our youth by that outside 8 percent.

J. S. Mires of the Liberty Center Press figures that at age 20 we don't care what they world thinks of us; at 30 we begin to worry what it thinks of us; and at 50 we find it wasn't thinking of us at all.

## Cancer Fund Drive Names '58 Chairmen

With the Cancer Drive in Springfield set for the month of April, Mrs. Philip Lewis, local Cancer Drive chairman, announced today the names of the officers and committee chairmen who will assist in the fund-raising project.

Mrs. Lee L. Andrews, Jr. will head up the house-to-house committee assisted by Mrs. Joseph Bender and Mrs. Robert Hockstein as her co-chairmen, who will be responsible for business, industry, clubs and organizations.

Mrs. Lewis has also named Julian Sarokin, Sun editor, as treasurer of the Cancer Fund, replacing Charles H. Huff, who has served in that capacity for a great many years and asked to be relieved for the coming campaign.

Dr. Marvin Gould will be in charge of the Professional Men's Division. Mrs. Lewis stated that volunteer workers are still sorely needed to assist in this tremendous task and anyone interested in volunteering to help may do so by calling DR-exel 6-4502 or DR-exel 6-4731.

## G.O.P. Leaders Show Support For Shanley

GOP Chairman Charles F. Beardsley led a large contingent of Springfield Republicans to the American Legion last Sunday in honor of Hon. Bernard M. Shanley, candidate for the Republican nomination for the United States Senate. Beardsley will organize Springfield in behalf of Mr. Shanley's candidacy and last Sunday's affair was the first of these efforts.

More than 400 attended the reception which included, Hon. Florence P. Dwyer, Congresswoman; Charles A. Otto Jr., Surgeon General; Charles E. Bauer, Jr., Register; Richard F. Hatfield and Ernest S. Hickok, Freeholders; Albert J. Benninger, leader of the regular Republican organization, was chairman of the Reception Committee.

The affair was unique in as much as it has been the first time in many years that a large group from the Good Government Republicans and Regular Republicans assembled before a primary election. The Republican leaders feel that through this close relationship unity will prevail for the November election. Mr. Shanley remained at the affair from 4 until 8:00 p.m. and 505 of these present signed cards joining the movement for Mr. Shanley and pledging their support to serve on his campaign committee.

In addition to the incumbent candidates Hatfield and Hickok who were honored guests, the following candidates seeking the Presidential nomination were present: William Lear of Elizabeth; Eugene E. Daly of Summit; Nelson Carr of Elizabeth; and Donald McKenzie of Union.

## Personnel Needed By Local CD Group

The Radiation-Chemical Detection section of the Springfield Civil Defense and Disaster Control Council seeks new personnel at the local level to augment the present limited staff in this all important phase of civil defense work.

The authorities have been notified that a training course in radiation-chemical detection work will begin on the evening of April 7th and will continue once a week thereafter for a period of four weeks. No previous training is required of those who would like to participate. For further details, interested parties are requested to contact Mr. L. D. Blitzer at the Bell Telephone Laboratories. Call CR 3-6000, Extension 2106.

### Duty Calls Jurors

Larry Ronald of 34 Shunpike rd. and Jacob Sonnet of 15 Tooker place have received summonses for service on Union County petit juries.

The Springfield residents will be asked to serve either this week or next.



## New Catholic High School To Serve Local Students

Springfield Catholic youth will be served by the construction of a regional Catholic High School with facilities for 3,000 students on an 18 acre site in Scotch Plains, according to an announcement this week by the Archbishop of Newark.

### Crowd Expected at GOP Dinner Dance

State Sen. Wayne Dumont, Warren County Republican, will share the spotlight with state and county GOP candidates tonight (Thursday) at the Springfield Republican Club's annual dinner dance in the Baltusrol Country Club.

Sen. Dumont will be principal speaker at the affair, which will start at 7 o'clock. Mrs. Amy Bandomer is general chairman. Mrs. Bandomer said that invitations have been sent to Bernard Shanley, Rep. Robert W. Kean and Robert Morris, candidates for the party's U.S. Senate nomination, and Rep. Florence P. Dwyer.

Others asked to attend include incumbent freeholders Richard P. Hatfield and Ernest S. Hickok; Nelson L. Carr, A. Donald McKenzie, William Lear and Eugene F. Daly, all candidates for a GOP freeholder nod. Also, Register Charles E. Bauer Jr. and Surrogate Charles A. Otto Jr., both seeking renomination, will be on hand with Freeholders Albert J. Benninger, Sherwood G. Valentine, and a number of other county officials.

## Murphys to Plan Orphan Benefit

Mr. and Mrs. Paul T. Murphy of 30 Tooker Place, Springfield, have been named to the committee planning the sixth annual benefit for Orphans of Italy, Inc. to be held April 15 at the Bow & Arrow, West Orange. Following the traditional pattern of past years, the evening program will begin with a cocktail hour from 6:30 to 7:30 p.m. Dinner and dancing will follow.

Honorary chairman is Dr. Bartolomeo Attolico, Italian vice consul in Newark. Proceeds from the affair will be used for the new school building being erected at the Italian orphanage in Castelletto-Ticino. Orphans of Italy was founded in 1950 to aid the Rev. William Porter Carloni in his crusade against Communism in northern Italy.

### Scrap Drive Sunday Following Easter

In April, the scrap paper drive will be held April 13, the Sunday following Easter Sunday, with the local American Legion volunteers doing the job as usual.

All bundles of paper should be securely tied and placed at the curb in time for the collection starting at 10:30 a.m.

## Springfield To Attend Garbage Talks Tonight

Township Committeeman Vincent J. Bonadies is representing Springfield in the conference being held this evening (Thursday) at the Millburn Town Hall to discuss garbage collection and disposal plans.

Sponsors of the conference hope the discussions will lead to a co-operative system of waste disposal.

The move has been sparked by Mayor William B. Gero of Millburn, with the assistance of engineers from neighboring communities.

Tentative suggestions would divide the area into five districts. It also would enable these communities to meet the new State Sanitary Code that requires that all organic waste be disposed of either in incinerators or by means of sanitary land fill. It is believed the plan also would reduce and help stabilize collection costs.

It was explained that if the project was favorably received steps would be taken to incorporate the group, elect officers and establish operating rules.

Waste disposal, according to present plans, would be operated as a single unit, regardless of the number or location of plants. Each municipality would participate in the cost of any capital investment in proportion to the land required and the amount of refuse dumped or burned.

The communities that have shown an interest to date are in Essex, Union, Morris and Middlesex Counties.

Garbage collection and disposal in these communities are now carried out on a contract basis with private collections. A statewide investigation into waste disposal was voted by the Republican-controlled State Senate.

In Bergen County, a grand jury investigation into the letting of garbage contracts revealed corrupt practices.

Charges have been made that disposal costs in New Jersey were excessive and that monopolies in dumping grounds were being created to increase costs.

## Homeowners Hit 60% of RC Quota

Fund Chairman Harold C. Oakman reports that residents have reached 60 per cent of their Red Cross Drive quota in Springfield while businesses are still struggling with only 25 per cent collected.

Oakman says that the midmonth report shows \$2,814.33 collected from homeowners and \$451.50 donated by business. There are still two weeks to go in the 1958 Drive.

Oakman notes that many businesses have promised checks that have arrived yet and this will raise the business totals considerably.

## Teachers Get \$200 Pay Rise In Township

The Springfield Board of Education adopted a new salary guide at Tuesday evening's regular meeting in the Caldwell School with \$200 increases approved for teachers for the next school year.

The new salary guide calls for a basic minimum of \$4,200 for teachers with four years study but without teaching experience. The guide provides for teachers with bachelor's degrees to receive from \$4,200 without teaching experience to \$7,000 after 14 years' experience.

Teachers with master's degrees will be paid from \$4,400 without experience to \$7,400 after 15 years, while teachers with doctor's degrees will receive from \$4,600 without experience to \$7,600 after 15 years. The yearly increments are \$200.

Teachers at maximum now will receive \$200 more during 1958-59. Miss Judith Bannister was hired to teach first and second grades at Raymond Chisholm School, starting Monday, at \$4,400 a year. The two grades are larger than normal, requiring services of another teacher.

A school calendar of 184 days was adopted. The calendar calls for school to reopen Sept. 4 and to close June 18.

B. F. Newslinger, superintendent, reported enrollment was 1,788 pupils Monday. He said the total represents an increase of 81 since September.

Mr. Newslinger reported that the schools' science program will be discussed between 9 and 10 a.m. May 10, over TV Channel 4 as part of a survey of science teaching.

## Local Elks Stage Dance, March 28

Springfield Elks will hold their first annual ball at Club Diana, Springfield avenue, Union, next Friday evening, March 28, and the committee in charge of the arrangements looks for a "capacity house."

Indications are that state and county Elks Lodge dignitaries will attend to help make this inaugural ball a great success and Elks from nearby communities are expected to attend.



LOCAL SHANLEY BOOSTERS. Springfield supporters pose for photo at reception in honor of Hon. Bernard M. Shanley held at the American Legion Hall, Mountaineer, Sunday, March 16. From left to right, first row: Mrs. William A. Stumfoll, Mrs. Russell Post, Richard Sherman, Mrs. Amy Bandomer, Mr. Shanley, Mayor Albert G. Binder, Springfield Republican Chairman Charles F. Beardsley, and Township Attorney Max Sherman (standing). Second row: Mrs. Kenneth Bandomer, Mrs. Max Sherman, Mrs. Walter Baldwin, Mrs. Victor Bracht, Russell Post, Mrs. Edwin Eder, Edwin Eder, Mrs. Joseph Reynolds, Mrs. Charles F. Beardsley, and William Stumfoll. Back row: Kenneth Bandomer, Victor Bracht, Walter Baldwin and Joseph Reynolds.

# Give Generously To Help Local Little Leaguers

Publisher — SAM O. SAROKIN  
 Associate Publisher & Editor — JULIAN SAROKIN  
 TELEPHONES:  
 Drexel 9-5000  
 Drexel 9-5001  
 ESTABLISHED SEPTEMBER 27, 1929  
 Published every Thursday at  
 302 Morris Avenue, Springfield, N. J.  
 by SPRINGFIELD SUN PUBLISHING CO.  
 Official newspaper of the Township of Springfield. Subscription rates by  
 mail prepaid. One year \$1.50 in advance. Single copies ten cents. Entered as second class matter October 3, 1931 at the Post  
 Office Springfield, N. J. under an Act of March 3, 1879.

Page 2 The SPRINGFIELD SUN, Thursday, March 20, 1958

## SEROFF BROS.

בשר כשר  
**KOSHER MEAT MARKET**

UNDER STRICT ORTHODOX RABBINICAL SUPERVISION  
 Endorsed by KOSHER PRODUCTS CONSUMERS LEAGUE

MEAT for GRINDING . . . . . lb.	79¢
Shoulder STEAK or ROAST . . . . . lb.	97¢
FILET ROAST . . . . . lb.	91¢
CHOPPED CHUCK . . . . . lb.	79¢
DECKEL . . . . . lb.	87¢
'EYE' ROUND—Kosher Cut . . . . . lb.	99¢
FILET STEAK . . . . . lb.	\$1.25
CLUB STEAK . . . . . lb.	93¢
MUSHK STEAK . . . . . lb.	89¢

★ ESSEX GREEN SHOPPING PLAZA ★  
 PROSPECT AVE., WEST ORANGE, N. J.  
 REdwood 1-5555-6 Open Wed. and Thurs. 11:30 P.M. Sunday 10 A.M. to 6 P.M.

★ IRVINGTON ★ NEWARK ★  
 29 Mill Road 385 Hawthorne Ave.  
 Call ESsex 2-5346 or MURdock 6-1050  
 IRVINGTON STORE OPEN WEDNESDAY TILL 9 P.M.

Free Delivery at All Stores

PRICES EFFECTIVE MARCH 23-25

trinity to thank each and every one of my Democratic friends and acquaintances in the 9th district, who so willingly signed my petition for County Committee Woman.

Sincerely,  
 Clare M. O'Connell  
 132 Pitt Road

### Catholic High

(Continued from Page 1)  
 years ago, Father Nelligan acquired the Martine Ave. property near the Shackamaxon Country Club.

An old house on it has been used as a rectory. It will be razed to provide room for the proposed high school and a new rectory will be built, according to Father Nelligan.

### Citizens Cool To

(Continued from Page 1)  
 the commission has studied the present township government and other types, has interviewed Township Committee members and department heads, and has met weekly.

Fred W. Compton, commission chairman, thanked the officials and officeholders for their cooperation.

The few resident who spoke gave their opinions about non-partisan elections, municipal administrators election or appointment of township officer such as the clerk and tax collector, and supervision of departments.

Other Commission members



### Electric Heating Can Be Installed In Older Houses

Electricity is becoming more and more popular as heating fuel for many new homes across the country. But what about older homes? Can they have the modern convenience of electric heating at operating costs comparable with conventional fuel?

In areas where electricity rates are low, the answer is "yes" but only if the house is insulated properly. The amounts of insulation necessary are a 6-inch thickness of mineral wool in the ceiling, a minimum of 3 inches in walls, and 2 inches under the floor.

The "blowing wool" technique is used to install mineral wool in existing houses. An insulation contractor with special equipment forces the mineral wool into walls, ceilings, and floors under air pressure.

This packs the insulation firmly around wires, braces, and every crevice and corner. No holes are left through which heat might escape.

The insulation is blown through a long hose from a truck parked outside. When a hole is made, sections of siding are removed, and holes drilled in the sheathing. After the insulation is in place, the holes are sealed and the siding is skillfully replaced. To insulate an attic floor, a workman takes the hose into the attic and blows mineral wool evenly between the joists.

France produces 28 per cent of the world's total wine output.

### Bell-Jehlen Elected By Rotarians To Run Local Club In Coming Year

The Springfield Rotary Club announced today the new slate of officers for the coming year. Named as President of the group was Ray Bell, ex-publisher of the Springfield Sun and now actively engaged in the real estate field.

Named to the post of Vice President was Carl Jehlen, manager of the Baltusrol Golf Club. Dr. Marvin Gould was re-elected to the post of secretary; Wilbert Binder, the town's Building Inspector to the post of corresponding secretary and Arthur Smith, Jr., manager of the local office of the National State Bank of Elizabeth to the post of treasurer.

Directors named were Dan Murray, principal of Walton and Chisholm schools and Bob Davidson, manager of the local J. J. Newberry store. New officers will take office on July 1st.



RAY BELL

CARL JEHLLEN

### FLEMINGTON FUR CO.

OPEN DAILY TO 9 P.M. SATURDAY & SUNDAY TO 6 P.M.

you'll lead the Easter Parade in your Flemington fur

Nothing will compliment your stunning Easter outfit more than a precious "little fur" from Flemington. At our famous low, close-to-factory cost prices from \$49. to \$119.50.

Cloth Coats and suits, too in the widest selection of the season's newest fashion fabrics and colors. Rare-priced from \$19. to \$129.

Imported furs are labeled as to country of origin.

FLEMINGTON FUR CO.  
 FLEMINGTON, NEW JERSEY  
 NEW JERSEY'S LARGEST MANUFACTURER & DISTRIBUTOR OF FINE FURS

### Ex-Town Official, Gregg Frost, Dies

Former Springfield Township Committeeman, Gregg L. Frost, 60, died suddenly Monday, March 17, of a heart attack at Somerset Hospital, Somerville. He had lived at 60 Brookside Avenue in Somerville for the last seven years.

Mr. Frost was a member of this township's governing board from 1944 to 1948. During the three-year term, although he was not elected mayor he was generally considered as having the deciding voice in what was then an all-Republican township committee.

Active in American Legion circles, Mr. Frost was a member of Continental Post 228. He was a World War I veteran. He was secretary and one of the original members of Selective Service Board 2, covering Union and Springfield.

A native of Elizabeth, Mr. Frost lived here many years. He had been a resident of Somerville for seven years. For the past three years he had been employed at the Baritan Arsenal. He formerly worked at the Veterans Administration Depot, Somerville.

Mr. Frost was a member of the First Reformed Church, Somerville.

Surviving are his wife, Bees; two sons, Gregg R. of this township and Russell B. of Cranford; a sister, Mrs. Zella A. Urner of Mountainside, and five granddaughters.

Services were yesterday, Wednesday, at the Spear Funeral Home in Somerville.

### Golf Program to Tee Off Thursday

The six-week golf session to be sponsored by the Springfield Recreation Commission will get under way next Thursday evening as planned, according to Commission Director Ed Ruby.

Ruby said that the quota for the golf classes has not yet been filled as yet, and anyone still anxious to get in on the program may do so by calling the Recreation Commission at the Springfield Town Hall.

The courses will be under the instructorship of Harvey Conley, well known golf pro, and will run for six weeks. Classes will be held at the Gaudineer School every

Thursday from 7:30 to 9 p.m. Course will cost \$3.00. No equipment is necessary.

Josephus Daniels took office as Secretary of the Navy March 5, 1913.

### Schaeffle's FUEL KIDS

THE WEATHER? YOU CAN NEVER TELL. TO ORDER OIL FROM US IS WELL.

THE weather is uncertain - but our regular delivery service is not! Count on us . . . and order our Fuel Oil today!

Schaeffle Oil Co.  
 CALL DRExel 6-4300  
 COAL, FUEL OIL, COKE  
 192 MOUNTAIN AVE., Springfield, N.J.  
 MIDLAND DELIVERIES - BUDGET PLAN

### Millburn Westinghouse LAUNDROMAT

On Springfield Border  
 Laundry washed, dried and folded.

We specialize in cotton rugs, bed spreads and blankets.  
 8 to 6 P.M. Weekdays  
 Saturdays 8 to 5 P.M.

Laundromat  
 HALF HOUR LAUNDRY

160 Main St.  
 DRExel 6-7375

## Get out from behind...

### OPEN YOUR SAVINGS ACCOUNT HERE NOW!

You can bank on savings to see you out of any tight spot. Have money ready and waiting in a savings account here for emergencies . . . and opportunities.

Complete family and business banking with "under-one-roof" convenience . . . saves you time as well as money.

### THE NATIONAL STATE BANK

"Union County's Leading Bank"

★ ELIZABETH ★ SPRINGFIELD ★ ROSELLE PARK  
 ★ SUMMIT ★ KENILWORTH

MEMBER FEDERAL DEPOSIT INSURANCE CORPORATION

FIRST SINCE 1813

SEVEN CONVENIENT OFFICES

- ★ MAIN OFFICE 68 BROAD STREET Tel. Elizabeth 4-3400
- ★ BAYWAY OFFICE South Elmore Ave. at Edger Rd. Tel. Elizabeth 4-3400
- ★ ELMORA OFFICE Corner of Elmore Ave. at West Grand Tel. Elizabeth 4-3400
- ★ ROSELLE PARK OFFICE 1 Westfield Avenue, East Tel. CHestnut 5-1120
- ★ SPRINGFIELD OFFICE Morris Ave. at Flamer Tel. DRExel 6-1442
- ★ SUMMIT OFFICE 1 Maple Street CRestview 7-4000
- ★ KENILWORTH OFFICE Boulevard at South Twenty-second BRidge 2-5000

EXCLUSIVE WITH US IN SPRINGFIELD  
 Every Garment Treated With

### Sta-Nu FINISHING PROCESS

FREE AT DREXEL!

As advertised in "LIFE", "LOOK", "VOGUE". Your clothes stay clean longer, require less frequent cleaning, last longer!

OUR PLANT IS RIGHT ON OUR OWN PREMISES. INDIVIDUALLY OWNED & OPERATED BY A SPRINGFIELD RESIDENT.

1 HOUR SERVICE  
 FREE PLASTIC BAGS

### DREXEL Quality CLEANERS

FREE PARKING SIDE A REAR 228 MOUNTAIN AVE., Springfield, N.J.  
 Superior Cleaning, Shirt Laundering, Shoe Repairing

### On the Job for your RED CROSS

Join and Serve

1958 RED CROSS CAMPAIGN

## Welcome Wagon

Mrs. Josephine Marcy  
 South Orange 3-0420  
 (No cost or obligation)

### HANDSOME IS AS HANDSOME DOES

Never truer than of our fashion-styled Guildcraft glasses, that make you look the best while you see the best.

Eye-Physicians Prescriptions Filled  
 Eye Glasses Repaired - Prompt Service

### J. NORWOOD VAN NESS

Guild Opticians  
 14 Alvin Terrace DRExel 6-6108 Springfield, N.J.  
 Established 23 Years in Newark

### PLANT NOW for a BEAUTIFUL LAWN

Get the best LAWN SEED FERTILIZER and ADVICE FORBES GARDEN CENTERS

On Route 10, Hanover, N. J. and Morris Turnpike at Millburn Ave., Millburn

Both Open 8:30 to 5 P.M. Including Sundays





### Surprise Shower For Miss Graveman

On Friday night March 14, a surprise bridal shower was held in honor of Miss Carol Anne Graveman, daughter of Mr. and Mrs. Henry Graveman, 57-85 Washington Avenue, Springfield, who will be married April 28th to William Kriewis of Clark.



TO ENTERTAIN AT DANCE: Larry Wilde, comedian, singer and dancer, heads the entertainment list for the Spring Garden Country Club of Florham Park, which opens its social calendar with a dinner-dance Saturday, March 22, at the Military Park Hotel, Newark.

### ORT to Sneak a Preview of Film

The Springfield Chapter of Women's American ORT will hold a theatre party on Tuesday evening, March 25, at 8:30 at the Stanley Theatre, 983 South Orange Ave., Newark. This is a sneak preview of a first rate film which has never been shown in the metropolitan area.

### Raymond Kravetz On Lecture Tour

Raymond R. Kravetz, president of M. Kravetz Insurance Agency, in Jersey City and a resident of Springfield, has been appointed a member of the New Jersey Insurance Speakers Bureau, recently organized to inform the public about the methods that are now in effect to lessen the hardships resulting from the tragic toll of highway accidents.

A specialist in automobile insurance, Mr. Kravetz will discuss the operation of New Jersey's Unsatisfied Claim and Judgment Fund Law. The fund's payments to innocent victims of financially irresponsible motorists have climbed well over the million-dollar mark.

### Award Swim Letter To Robert Jewett

Robert A. Jewett, as sophomore at Amherst College, has been awarded a varsity letter in swimming.

Bob provided solid support for nationally ranked teammate Bill Jones in the breaststroke events. Jewett swam in the 200-yard breaststroke and the 400-yard medley relay. His steady performances contributed greatly to the team's 6-4 record.

Bob is the son of Mr. and Mrs. Hugh Jewett of 55 Forest Drive, Springfield, New Jersey and is a graduate of Pingry School.

### John Layng Joins Kappa Sigma Frat

W. John Layng, the son of Mr. and Mrs. Wilbert W. Layng, of 80 Lyons Place, Springfield, has been pledged by the Dickinson College chapter of Kappa Sigma, one of ten national social fraternities on the campus.

Layng is a freshman at Dickinson and a graduate of Regional High School, where he was a member of the football and basketball teams.

### Fischers Have Girl

Mr. and Mrs. Richard Fischer of 96 Morrison Road, Springfield, announce the birth of a baby girl on March 9 at Overlook Hospital, Summit.

### Baptist Women to Hear Missionary

The Springfield Baptist Women's Group will hold a special meeting Friday, March 21, at the home of Shelly Koad.

A special guest speaker, Mr. Willard Kindberg, Missionary to the Peruvian Indians, will show slides and expound the work among the Campa Indians of Peru. Mr. and Mrs. W. Kindberg have already spent five years in Peru and plan to spend another five years there after their furlough is over the end of this year.

After their first year in Peru they were assigned to work with the Campa-Indians, which they did for four years. The location of their assignment was in the Peruvian Jungles on one of the Amazon's headwaters. The Campa knew nothing of Spanish reading or writing, or of Christ, when Mr. and Mrs. Kindberg first entered. Some are now reading and writing their own language and there are approximately 100 professing born-again Christians.

The public is cordially invited to attend. There will be a time of getting acquainted after the meeting. The meeting will get under way at 7:45 p.m. Rev. Joseph Speck is pastor of the church.

### Twin Brooks to Meet Tues. Nite

The next regular meeting of the Twin Brooks Civic Association will be held on Tuesday, March 25, at 8:00 P.M. at the Springfield Public Library.

Frederick M. Edwards, Highway Committee Chairman, will give the latest information concerning the proposed realignment of Route No. 22.

The guest speaker will be William J. Melick of the Regional Board of Education, who will discuss facts regarding the regional high school system.

### Daughters of America To Meet on Friday

The local branch of the Daughters of America, Pride of Battle Hill No. 17, will have a business meeting and see a Hollywood film at the American Legion Hall in town next Friday, March 21.

The meeting will begin at 7:30 under Councilor Helen M. Preisen. The film, "Three For the Show" starring Betty Grable, Jack Lemmon, and Marge & Gower Champion, will begin at 8:30.

### Third Girl for Yaegers

Mr. and Mrs. J. Charles Yaeger of 56 Colonial Terrace announce the birth of a baby girl, born at Overlook Hospital on March 3. The baby weighed 5 lbs. 14 1/2 oz. The Yaegers have two other children, Kathi, 5, and Nancy 3 1/2.

### Girl for Purkhisers

Mr. and Mrs. Rawlins Purkhiser of 53 Edgewood Avenue announce the birth of a baby girl on March 8 at Overlook Hospital, Summit.

Mindy Sue Schneider of 33 Tulip road, celebrated her fifth birthday March 8th. Twenty-five children enjoyed a puppet show and games, followed by a spaghetti and meatball supper.

Teddy O'Connell, Jr., son of Mr. and Mrs. Theodore M. O'Connell, of 122 Pitt road celebrated his 7th birthday last Saturday, March 15, with a party for all his little friends in his neighborhood.

The guests included Gary Haydu, Barbara and Ronald Porter, Stephen Wilber, Candie and Nancy Olsen, Richard and Kathy Ponko, Cheryl and Sharon Garhol.

He also had another party Sunday March 6, for his relatives and friends.

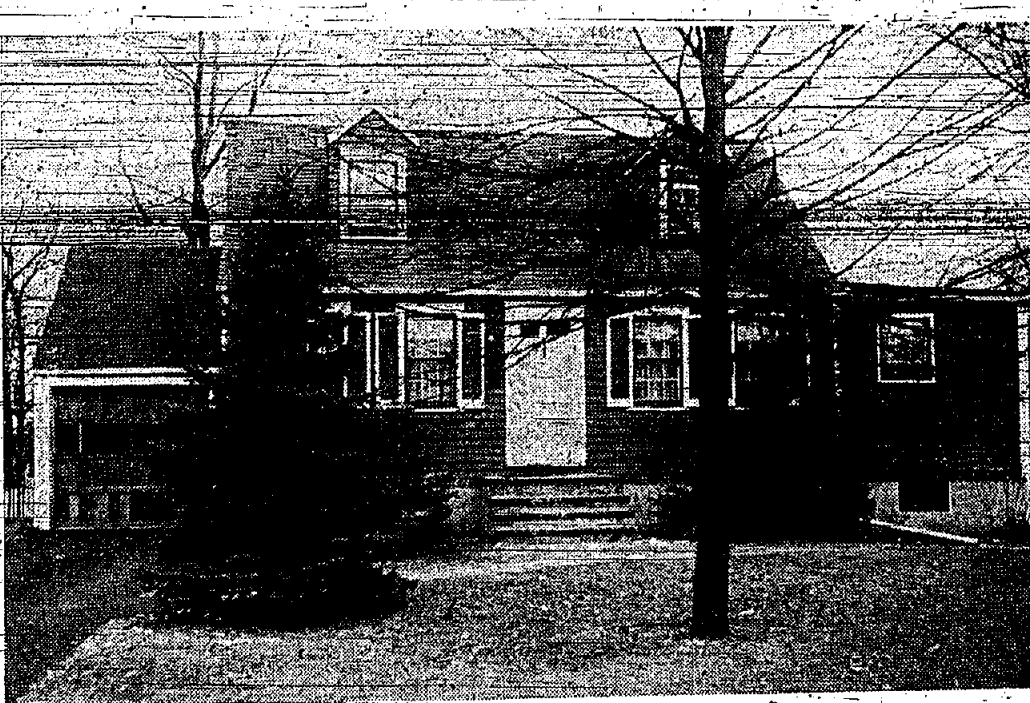

ANOTHER REALTY CORNER—Residence at 33 Irvington. Sale was negotiated through Alicia Country Club lane sold for Mr. and Mrs. Frederick Romano, an associate of Anne Sylvester's Realty Dannemann to Mr. and Mrs. George J. Mader of Corner.

### Class of '38 Reunion

Stanley Wnek of 118 Irwin Street is in charge of arrangements for the Irvington High School, Class of 1938 reunion which will be a dinner-dance at the Condor in Livingston on May 23.

Anyone from Springfield interested in attending the affair should contact Wnek at Drexel, 9-5139 or at the High School in Irvington.

### There was a double birthday

celebration March 16 in honor of Judith and Stanley Plytynski, children of Mr. and Mrs. Stanley O. Plytynski of 182 Hillside Avenue.

Those present to help celebrate were their sister Christina and brother James, also Mr. and Mrs. Eddie Kaczarek and daughter Dorene, Miss Harriet Kays of Bayonne, Mr. and Mrs. William Loreczak of Jersey City, Mr.

### Kennedy Wrestles JV Letter at Pingry

Jan Kennedy of 1 Warwick Circle won a junior varsity letter in wrestling at Pingry School in Elizabeth. He was given the award in the school chapel on Friday, March 14.

and Mrs. Walter Plytynski and children Diane and Wayne of Bayonne.

## A Report to the People

### THE SPRINGFIELD TOWNSHIP COMMITTEE PUBLISHES BELOW THE CONDENSED MINUTES OF THE LAST REGULAR MEETING.

Regular Meeting of the Township Committee — March 12, 1958.

Unanimous approval of minutes of regular meeting February 26th.

Unanimous approval of adoption of resolution lifting restrictions on premises, Block 19, Lots 46 to 52, on Washington Avenue.

Unanimous approval of introduction of ordinance regulating parking on Mountain Avenue, South Springfield Avenue, Henshaw Avenue and Oakland Avenue.

Unanimous approval of adoption of resolution re Auditor's fee for 1958, and payment thereof.

Unanimous approval of adoption of resolution re payment of Capital Improvement Note No. 23.

Unanimous approval of authorization to sign contract with Visiting Nurse Association.

Unanimous approval of adoption of resolution re parking regulations on Route 22.

Unanimous approval of recommendation of Planning Board denying application to rezone "Marmion Tract".

Unanimous approval of recommendations of Planning Board for amending Zoning Ordinance re sections 13-1-20, 18-E-10 and 21-C-30.4; re zoning properties in the Hillside Avenue and Route 22 area; and rezoning portion of Ciccia property.

Unanimous approval of commendation of Officers Polewka and Baumer for outstanding police work. Adjournment.

THOSE WISHING TO SEE THE OFFICIAL MINUTES IN FULL OR IF THERE ARE ANY QUESTIONS, ARE INVITED TO CONTACT MRS. ELEONORE H. WORTHINGTON, TOWNSHIP CLERK, AT DREXEL 6-5800.

Open daily, 9:30 to 9:30, Saturday until 6 OPEN EVENINGS

## HUFFMAN & BOYLE

Fine Home Furnishings

# Spice Mahogany Modern at 30% off

Special purchase! 8 pcs: table, 1 armchair, 5 side chairs, buffet or china **\$259**

Reg. 367.

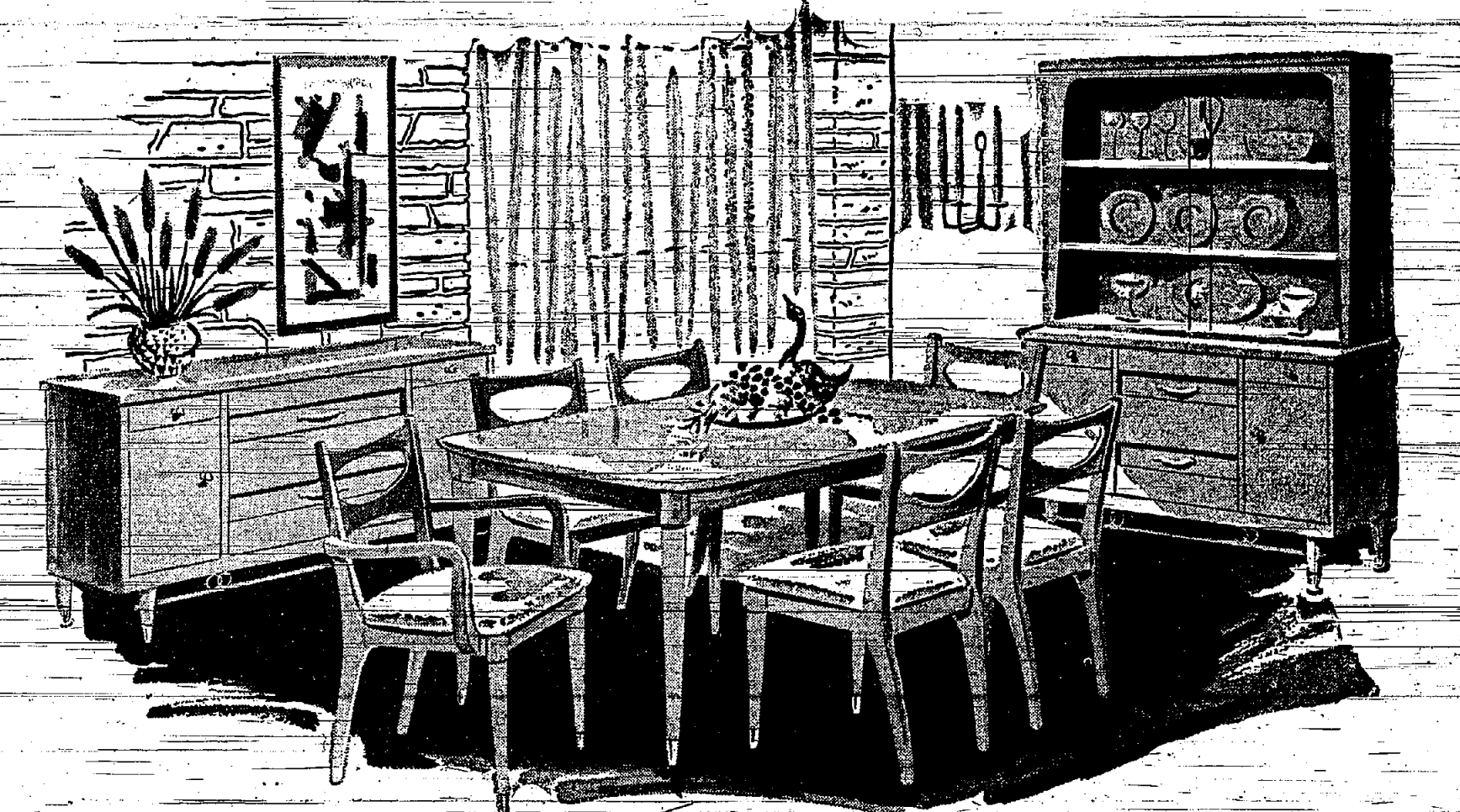

Smart contemporary design, exceptional savings!

Made by a famous 100 year old dining room manufacturer! This Huffman & Boyle group has the clean line look you like in Contemporary, yet see its graceful contours, its elegant manner. In choice Spicetone Mahogany woods, each piece is carefully detailed and crafted. And see! The lance 42 x 60" dining table extends to a full 84" to seat 8.

9 pcs: dining table, 1 arm chair, 5 side chairs buffet and china **319.**

Reg. 479.

BUDGET YOUR PURCHASE if you wish. Use our extended plan up to 18 months, as little as 10% down, no carrying charge if paid within 3 months. Fully insured for your protection at no extra charge.

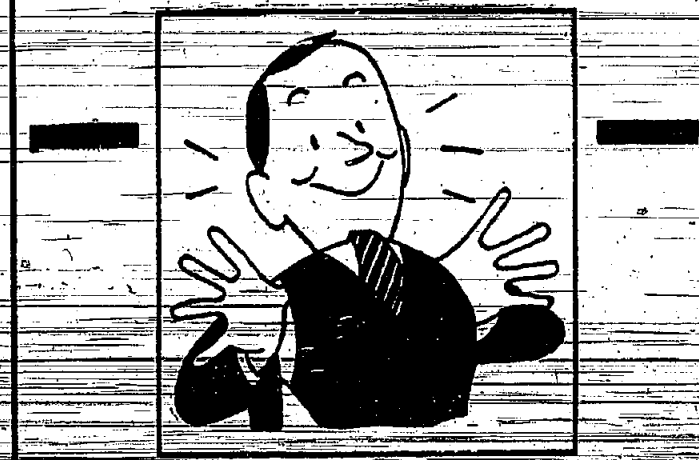

### PUT YOUR SAVINGS TO WORK at a worthwhile return

There's no place in a good investment program for lazy dollars. Be sure yours are earning a worthwhile return. Our savings accounts offer liberal earnings twice a year—with insured safety to \$10,000. Savings here are always worth 100 cents on the dollar. Save by mail, if you like.

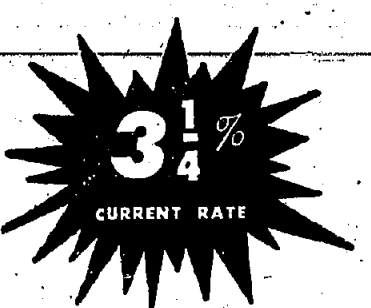

## CRESTMONT

SAVINGS and LOAN Association

1886 SPRINGFIELD AVE. MAPLEWOOD 175 MORRIS AVE. SPRINGFIELD

"WHAT'S NEW?"

"When are you arriving?"

"How are the kids?"

### YOU FIND OUT SO MUCH MORE BY PHONE

And it costs so little to keep in touch in person. A 3-minute station call to Montreal is just 75¢ after 6 p.m.

From Newark: Tax not included.

## Save up to 60%! Broadloom balances.

### Over 150 to choose from! Special purchased from a nationally-famous mill. Room size or wall to wall

This well known floor coverings manufacturer is famous for fine quality, AND value! A leader in the carpet field, this mill is a name you know! Huffman & Boyle sells more broadloom from this mill than any other store in America. That's why we've been offered this rare special purchase: all broadloom balances from the mill's Cut Order Department . . . at vastly reduced prices. So come share in the values. These balances can be used for any room; for stairways; for halls; for foyers. In assorted colors and textures. Balances cut and bound to any size. Here is an opportunity to carpet a room, or smaller area, at wonderful savings!

SHOP AT HOME: A Huffman & Boyle floor coverings consultant will be pleased to call at your home with samples.

OPEN EVENINGS

## HUFFMAN AND BOYLE

Fine Home Furnishings

Route 24, SPRINGFIELD, Drexel 9-4300

Other stores at Orange, Pompton Plains, Hackensack



# CONSTRUCTION BEGINS ON THE FINE NEW NINE-STORY BUILDING AT OVERLOOK HOSPITAL

The Fund Raising Job Is Not Finished But the Way Is Clear To Build--  
Stepped-Up Annual Giving Over the Next Several Years Will Complete the Financing Job

The most important news today is that work has begun on the fine new nine-story building at Overlook which will greatly increase and improve our ability to serve the communities which turn to us for help in time of trouble.

The construction schedule calls for completion of the new building by August 1, 1959.

When it is built and equipped the present crowded and outmoded Maternity section will be transferred to an entirely new section provided with all the finest facilities for mothers and infants.

Thirty new beds will be added immediately to Overlook's facilities—and another thirty as soon as they can be financed.

Two new operating rooms will be provided in Surgery, together with badly needed preparatory work areas.

The old kitchens, which have been heroically serving half a million meals a year, when they were designed for less than half that number, will be replaced by fine, efficient, low-cost kitchens.

There will be a new blood bank laboratory capable of an enlarged service; a new pharmacy; a new physiotherapy section and many other features.

And the sun rooms now used for patient beds because of heavy patient demand will again serve the convalescing patients who need them.

#### Fund Raising Results

To finance this fine new building, and all that it involves (including parking areas, elimination of the original old Overlook Hospital building and moving some important facilities) we have just completed the major part of our fund-raising effort. In the spring of 1957 Overlook raised approximately \$1,000,000 chiefly through Memorial Gifts, Special Gifts, Corporate Gifts and contributions by Foundations. In the autumn of 1957 more than \$400,000 was raised, chiefly by General Campaigns in the communities Overlook serves.

Add contributions received up to February 28 and you have a total of \$1,475,015. This is very substantially more than Overlook raised in its last building campaign during a comparable period and it reflects not only the heavy increase in population and need, but also the wide-spread approval and acceptance of Overlook today as a first-rate, well-managed hospital.

#### Future Contributions

It is not future that a sum as large as \$3,650,000 (the now estimated Overlook goal) can be raised quickly even in an area as prosperous as the one served by the hospital. We anticipate that we will continue to ask and receive large contributions for the next two or three years. While many individual givers have been more than generous, some were cautious and asked us to come back again later. Quite a few said that they would undoubtedly give more but

did not want to commit themselves in advance. We know we can count on substantial amounts from such sources over the next several years.

#### Corporate Giving

Some corporations in our area were most generous and public spirited. Others are undoubtedly examining their responsibility to Overlook not only in the public interest but because it is a service to their employees which otherwise they themselves might need to provide. Some corporations which have given nothing will undoubtedly make contributions this year.

#### More Than 8,000 Givers

The \$1,475,015 which had been given or pledged up to February 28, 1958, came from more than 8,000 contributors. Of these, nearly half were from the Summit-Millburn-Short Hills area and a little more than half the dollar total came from this wealthy and public-spirited area most accessible to Overlook. A very high percentage of Berkeley Heights, Chatham Borough, Chatham Township, and New Providence prospects responded generously. We have reason to be proud of the fine job done—and being done—on behalf of Overlook in Westfield, Cranford and Scotch Plains.

#### Overlook's Excellent Credit

Overlook also has reason to be proud of the confidence which has been reflected in the attitude of banks and insurance companies to whom the hospital has turned for financing. Steadily over the years Overlook has been reducing its mortgage on an orderly schedule. The hospital pays all its bills promptly and has excellent credit everywhere today. As a result of its sound financial condition and its obvious good standing with the people of the communities which it serves, it has been able to obtain from one of the major insurance companies in the area a mortgage commitment to make available \$500,000, and more if it is needed.

#### Thanks to Annual Giving

The hospital Trustees have long been aware that they would need to provide more and better facilities in this fast growing area. For a number of years therefore, they have been setting aside in a Future Development Fund any money received from Annual Giving which has not been needed for current expenses and specific improvements. In addition they have been soundly depreciating the buildings and facilities of Overlook and setting up reserves. From these sources the hospital has been able to obtain \$577,389 to date.

All of these sources have given us \$1,873,867. While this is \$1,766,726 less than our now estimated needs we can nevertheless begin to build knowing we can meet all our near-term commitments and confident that we can finish the job.

#### Construction Alone: \$2,600,000

As a precaution Overlook Trustees have decided to delay completion of two floors in the new building and thus reduce our immediate cash needs by \$115,000 for one floor and \$87,000 for the other. The fifth will eventually house administrative facilities

and the eighth will provide rooms for some 30 patient beds.

Actual construction of the new building—without the cost of equipment—and without the fifth and eighth floors finished—will cost no more than \$2,600,000 under a contract, and could cost less. The contract also provides that the two unfinished floors can be included if they can be financed soon enough.

#### A Year of Achievement

Overlook is one of the relatively few hospitals that has the performance of its medical staff audited annually and certified by independent medical auditors—and again its results were declared excellent. During the past year Overlook has provided more service to more people than ever in its history before. During the twelve months ended March 1, 1958, a record total of 1,910 babies were born at Overlook. Patient days of service for all divisions of the hospital service for all divisions of the hospital totaled 85,098 compared with 82,420 for the twelve months ended March 1, 1957. Again, as in previous periods, Overlook frequently had to ask patients who could do so to postpone operations and visits to the hospital until accommodations could be provided.

#### Good Management

Overlook continued to be well managed under an efficient administrator and staff. It completed its last fiscal year in the black and was thus able to use the growing receipts from Annual Giving for improving its facilities.

Throughout the year many groups of community leaders came to Overlook by invitation to examine all of the hospital's facilities, because Overlook believes in an open-door policy that permits the communities it serves to see for themselves how it does its job.

Throughout the year Overlook continued to be served by a Board of 43 unpaid Trustees, from 11 communities, who met quarterly; and by an Executive Committee of the Board numbering 15 who met monthly and oftener.

#### Approved and Accredited

Overlook Hospital continues to have the approval of all the principal accrediting agencies in its field. The only criticisms of any importance directed at it by professional authorities arise out of the limitations of its space—and one purpose of the new building is to eliminate these criticisms.

#### A Strong Organization

Overlook continues to have the support of an amazing Women's Auxiliary which last year gave the hospital \$43,000 in money and much more in services; its 103 Twigs—the largest Twig organization of any hospital in the State; and a first-rate staff of doctors, nurses, and aides.

We look toward the future with a great deal of confidence that we have public support and respect, and so long as this is true we will not have financial or other problems beyond our strength.

Walter Beinecke, Jr.  
President  
Overlook Hospital Association  
March, 1958.

Winner of the Losers
Clash With Billkens
The Billkens will face the winner of the losers bracket in the double elimination basketball tournament which is being staged by the Springfield Recreation Commission.

game would be played, as both clubs must suffer two losses to be eliminated.
The winners of the single elimination Youth Basketball League will clash in the second game of the twin bill.

Frank's Auto Sweeps Into Springfield Bowling Lead
Frank's Auto Service moved into a first place tie in the Springfield Bowling League Monday night by sweeping a series from last year's champions, Springfield Market.

Appar Shines in Springfield Loss
The Junior Minutemen put up a stirring battle last Monday evening, only to lose to the bigger and stronger Union Comets 44-40.

Drexel Takes 1st As Conte's Goofs
Last year's champs put the pressure on league-leading Conte's Delicatessen last Wednesday at the Springfield Bowling Club when Conte's collapsed.

Lakers and Knicks Win Semi-Finals
The Lakers and the Knicks survived Saturday's play in the Springfield Small-Fry double elimination tournament with the Celtics and the Nets suffering elimination.

BUSINESS DIRECTORY

AUTO DEALERS
FLETCHER
Lincoln - Mercury Corp.
MERCURY LINCOLN
Authorized Sales & Service

FLOOR-WAXING
MU-8-0074
BERNIE
"Doctor of Floors"
Home Waxes Washing

ELECTRICAL CONTRACTOR
DREXEL 6-3181
Industrial • Commercial • Residential
72 Forest Dr., Springfield, N. J.

SPERCO MOTOR CO.
CADILLAC
Sales-Service
Accessories
491 Morris Ave.
Summit

FUEL OIL - COAL
DRAKE FUEL SALES CO.
DELCO OIL BURNERS
Installation & Servicing

ROOFING-SIDING
SPRINGFIELD ROOFING CO.
Remodeling, Attics and Basements Finished

CHEVROLET
L & S Chevrolet Co., Inc.
E. Arthur Lynch
Your Authorized Dealer

LIQUOR STORES
DAVE'S LIQUOR MART
188 Essex St., Millburn
ICE CUBES
Available At All Times

TAVERNS
OLD EVERGREEN LODGE
SINGERS PARK, SPRINGFIELD
Make Reservations for GROUP OUTINGS

DRUGS
SPRINGFIELD PHARMACY
FREE DELIVERY
233 Morris Ave. DRExel 6-5050

MILK AND DAIRY PRODUCTS
SCHMALZ
Milk & Cream
Buttermilk
Cottage Cheese

PLUMBERS
ALBERT SCHATZ
Plumbing - Heating
Contracting - Alterations
Repairing

DRUGS
SPRINGFIELD PHARMACY
FREE DELIVERY
233 Morris Ave. DRExel 6-5050

PLUMBERS
ALBERT SCHATZ
Plumbing - Heating
Contracting - Alterations
Repairing

PLUMBERS
ALBERT SCHATZ
Plumbing - Heating
Contracting - Alterations
Repairing

DRUGS
SPRINGFIELD PHARMACY
FREE DELIVERY
233 Morris Ave. DRExel 6-5050

PLUMBERS
ALBERT SCHATZ
Plumbing - Heating
Contracting - Alterations
Repairing

PLUMBERS
ALBERT SCHATZ
Plumbing - Heating
Contracting - Alterations
Repairing

DRUGS
SPRINGFIELD PHARMACY
FREE DELIVERY
233 Morris Ave. DRExel 6-5050

PLUMBERS
ALBERT SCHATZ
Plumbing - Heating
Contracting - Alterations
Repairing

PLUMBERS
ALBERT SCHATZ
Plumbing - Heating
Contracting - Alterations
Repairing

DRUGS
SPRINGFIELD PHARMACY
FREE DELIVERY
233 Morris Ave. DRExel 6-5050

PLUMBERS
ALBERT SCHATZ
Plumbing - Heating
Contracting - Alterations
Repairing

PLUMBERS
ALBERT SCHATZ
Plumbing - Heating
Contracting - Alterations
Repairing

Table with columns for names and scores, listing bowling league participants and their performance.

Table with columns for names and scores, listing softball league participants and their performance.

Softball Clinic To Spur League
Springfield Softball players, coaches and managers are extended an invitation to the Amateur Softball Association Clinic which will be held at the Florence Gaudineer School on Wednesday evening, March 26, with the time 8:30.

Minutemen to Meet Chatham Challenge
One of the largest crowds of the season is expected at the Florence Gaudineer School gym this Saturday night, with the Minutemen facing the Chatham High School junior varsity courtmen at 7:45 p.m., with dancing to follow.

RAPPAPORT SPRING DRUG
273 Morris Ave., Springfield
Free delivery-DRExel 9-2079

Cut-Rate Prices
MOUNTAIN AVENUE LUNCHEONETTE
549 Mountain Ave.
SPRINGFIELD

The Twigs Luncheon
Dinner Supper
Cocktails
Facilities for Small Weddings and Parties

LUNCHEON Now Being Served
By popular demand, Terry Dempsey's is now serving luncheons from 12 noon to 2:30 p.m. Menus changed daily.

Anspach Bros. Guild Opticians
348 Springfield Ave. Summit
533 Main St. Asbury
East-Orange Park

The Springfield Sun Guidebook

ADVERTISING: AUTO BODY WORK, CUSTOM LAMPS, FLOOR COVERINGS, FOOD MARKETS, GARDEN SUPPLIES, HARDWARE, HI FI & SOUND.

ADVERTISING: HOME IMPROVEMENTS, INSURANCE & REAL ESTATE, LAUNDROMAT, LUMBER & SUPPLIES, LIGHT FIXTURES, PAINT & WALLPAPER.

ADVERTISING: RESTAURANTS, SLIPCOVERS-DRAPES, TV SERVICE, PHONE NUMBERS.

ADVERTISING: SAL'S BAR and GRILL, HOW WATER WORKS, Do You Know WHAT CAUSES A CHATTERING FAUCET?





### Warren Halsey TB Contab Program

Warren W. Halsey, of 72 Denman Road, Springfield, past president of the Union County Tuberculosis and Health League, is a member of the program committee for the Spring Conference of the New Jersey Tuberculosis and Health Association on Wednesday, April 9 in the Essex House, Newark.

Mr. Halsey, a member of the board of directors of the Union County Tuberculosis organization, serves on its personnel and finance committees.

X-rays, radiation and tuberculosis will be the subject of the meeting.

Dr. Jacob Trapp, Minister of the Community Unitarian Church, Summit, will give the invocation. The meeting is open to the public. Further information concerning the program and reservations may be obtained from the office of the Union County Tuberculosis and Health League, Court House, Elizabeth 2-2402.

**NOTICE OF HEARING**  
Notice is hereby given that the Board of Adjustment of the Township of Springfield, County of Union, State of New Jersey will hold a public hearing on Thursday, March 27, 1958 at 8:00 P. M. (Seventy-Standard Time, in the Municipal Building, Elmer Avenue, Springfield, N. J., to consider the application of Alfred Cooper Shoop, Inc. for a variance to the Zoning Ordinance concerning Block 99, Lot 10, D. S. Route 52 Springfield, N. J.

WILBERT J. BINDER, Secretary  
Board of Adjustment

A meeting of cub pack 62 was held at Walton School on Tuesday evening, March 11. Awards were presented to the following:

Den 3—Mark Gladstone, Denner, Wolf Badge.

Den 4—Joseph Bucci, Ass't Denner; Mark Muller, Gold Arrow, Silver Arrow; Steve Rosenthal, Lion Badge.

Den 5—David Pedinoff, Ass't Denner.

Den 6—David Kessler, Denner; Brian Sheehan, Ass't Denner; Harvey Jacobs, Wolf-Badge.

Den 7—Sanford Newbath, Wolf Badge, Gold Arrow, Denner.

Stuart Lichter, Denner, 2 Year Pin; Steven Hodas, Ass't Denner; Bear Badge; Paul Weinberg, Wolf Badge.

Den 9—John Tetraull, Bear Badge, Golden Arrow, Silver Arrow; Glen Ogrodnick, Ass't Denner; Robert Wolf-Badge, Silver Arrow; John Rosenberg, Golden Arrow; Glen Zinner, Denner, Wolf-Badge, Golden Arrow, Silver Arrow.

In an appropriate ceremony, Barry Leibowitz of Den 7 was inducted into Boy Scout Troop 62. The attendance award was won by Den 4. A beautifully framed copy of the charter was displayed.

The theme of the evening being original bands, each of the Dens gave forth with musical renditions on instruments of their own making in a fine display of resourcefulness.

Planned activities for the future include a visit to Newark Airport on April 8 and a family trip to West Point by boat on Saturday, May 3.

**BOX OFFICE OPEN DAILY 8 SUN 10 A.M. TO 10 P.M.**

**PAPER MILL PLAYHOUSE**  
441-17th St., Newark, N.J. 6-4343  
FRANK CARRINGTON, Director  
Eves, 8:30—Thurs. thru Sat. Sun. 8:00—Mats. Thur., Sat. 2:30  
**OPENS MON. EVE. APR. 7**  
1st N.J. SHOWING  
Here Come the Laughs!  
**no time for sergeants**  
A Comedy by IRA LEVIN  
Adapted from the novel by MAC HYMAN  
Tickets 50c and All Agencies  
Order by Phone—Pay by Mail

**Want a Cab in a Hurry?**  
Springfield-Near Cab Co.  
DR. 6-5200

**PARAMOUNT** Market at Broad St.—Newark  
Phone MA 3-5030

**UNMATCHED IN SUSPENSE!**

**TYRONE POWER**  
**MARLENE DIETRICH**  
**CHARLES LAUGHTON**

**WITNESS FOR PROSECUTION**

ALSO "OUTLAW'S SON" with DANE CLARK

**American Ballet Academy**  
PRESENTS  
**HOLIDAY THEATRE**  
FOR CHILDREN—YOUNG AND OLD  
20 Dancers with Orchestra

**Peter and the Wolf**  
plus... Enchanted Piano—Pas De Quatre  
Wed. thru Sat. April 9, 10, 11, 12 at 2:30 P.M.  
Sun., April 13 at 1:00 P.M. and 4:00 P.M.  
**ALL SEATS RESERVED... \$1.50**  
Advance Sale, Sponsors, and all agencies, Newark  
Mail Orders: American Ballet Academy,  
5 West Park Ave., Newark, N.J. 1032

**CLINTON PLACE JUNIOR HIGH SCHOOL**  
of Clinton Ave., Newark  
For the benefit of Greater Newark Women's Division, American Jewish Congress.

**STRAND**  
447 Springfield Ave., Summit, N.J. CR. 3-3900  
NOW PLAYING THRU SAT.

**MARIO LANZA**  
The golden-voiced star in his exciting NEW ROMANCE!

**Seven Hills of Rome**  
co-starring  
**RENATO RASCEL - MARISA ALLASIO**  
with PEGGIE CASTLE - ART COHN and GIORGIO PROSPERI  
Based on a story by GIUSEPPE ARATO - Filmed in TECHNICOLOR - A Product of TECHNICOLOR

**SPECIAL KIDDIE SHOW!**  
SAT. MAT. at 2 P.M. JOHNNY WEISMULLER in  
"FURY OF CONGO" plus Loads of Cartoons!

**SUNDAY - MONDAY - TUESDAY**  
"One of the Years Ten Best" News

**KIRK DOUGLAS**  
in  
**"PATHS OF GLORY"**  
with  
**RALPH MEEKER - ADOLPHE MENJOU**  
—PLUS—  
**JOEL MCCREA - MARK STEVENS**  
in  
**"GUNSLIGHT RIDGE"**

**WED. THRU SAT. MARCH 26-27-28-29**  
**FRANCOISE SAGAN'S BEST SELLER!**  
**DEBORAH KERR** **DAVID NYVEN**  
**JEAN SEBERG - MYLENE DEMONGEOT**  
in  
**OTTO PREMINGER'S "BONJOUR TRISTESSE"**  
CINEMASCOPE AND COLOR

**SPECIAL KIDDIE SHOW!**  
SAT. MAT. at 2 P.M. "ROGUES OF SHERWOOD FOREST" PLUS LOTS OF COLOR CARTOONS  
**COMING! WALT DISNEY'S "OLD YELLER"**

# The Housewives of America

- JOIN AND SAVE**
- Kraft's Velveeta Cheese**  
Cheese 8 oz. 27c  
Spread pkg. 27c
  - Borden's Cocktail Spreads**  
Pineapple, Raitch, Olive  
2 5/8 oz. 47c
  - Kraft's Deluxe Slices**  
American, Pimento, Swiss  
Process 5-oz. pkg. 33c
  - B&M's**  
Brown Bread 11 oz. 17c  
Baked Beans 12 1/2 oz. 37c
  - Chef Boy-Ar-Dee Cheese Ravioli**  
1 1/2 lb. 29c
  - Salada Tea Bags**  
pkg. of 25 25c  
pkg. of 46 65c
  - Oriseo**  
Pure vegetable shortening  
1 lb. 35c 1 1/2 lb. 99c
  - Mazola Oil**  
For cooking, salads, baking  
pint 37c quart 73c
  - Kraft's Parkay Margarine**  
1 1/2 lb. 16 oz. 29c  
Prints pkg. 29c
  - Bosco**  
Milk amplifier  
12 oz. 35c 24 oz. 59c
  - Gerber's Baby Food**  
Strained 10 jars 99c  
Chopped 6 jars 89c
  - Soft-Weve Toilet Tissue**  
2 rolls 25c
  - Scott's Paper Towels**  
White or Colored  
2 1/2 x 2 1/2 39c
  - Hudson's Facial Tissues**  
White or Colored  
2 pkgs. 45c
  - Ivory Soap**  
For dishes, laundry or bath  
3 medium cakes 29c
  - Ivory Soap**  
For dishes, laundry or bath  
2 large cakes 33c
  - Tide**  
For the family wash  
large 32c giant 77c
  - Oxydol Detergent**  
3c off deal large 32c  
8c off deal giant 73c
  - Joy Liquid Detergent**  
12 oz. 99c 22 oz. 69c
  - Duz**  
For the family wash  
large 35c giant 81c
  - Laddie Boy Dog Food**  
Beef Chunks 2 15 oz. cans 55c

**"SUPER-RIGHT" QUALITY BEEF**

## TOP SIRLOIN TOP ROUND

**ROAST or STEAK 83c lb.**  
Boneless—No Fat Added

**Bottom Round Pot Roast 83c lb.**  
All of Above Cuts At The ONE LOW PRICE!

"Super-Right" Quality Beef—BONELESS  
**Cubed Steaks 89c lb.**

Super-Right Brand Regular 1 lb. pkg. 59c  
**Franks 59c**

All Beef 1 lb. pkg. 65c  
**Sliced Bacon 65c**

"Super-Right" Quality Beef—BONELESS  
**Shoulder Steaks 83c lb.**

**COME SEE... YOU'LL SAVE AT A&P!**

**Fine Quality Seafood!**

- Fresh Smelts** Ready for the Pan 1 lb. 49c
- Fresh Cod Fillet** 1 lb. 49c
- Cod Fillet** Cap'n John's Quick Frozen 2 15 oz. 69c
- Shrimp** In Shell—Quick Frozen 12 oz. 79c
- Fried Scallops** Red L brand Quick-frozen 7 oz. 49c

**"SUPER-RIGHT" QUALITY**

SHANK HALF BUTT HALF WHOLE

## FRESH HAMS 55c lb. 65c lb. 59c lb.

**SALE! Libby's SALE!**

- TOMATO JUICE** LIBBY'S 2 46 oz. cans 57c
- FRUIT COCKTAIL** LIBBY'S 2 17 oz. cans 43c
- SWEET PEAS** LIBBY'S 2 17 oz. cans 33c
- GOLDEN CORN** LIBBY'S Cream Style 2 17 oz. cans 29c
- SLICED BEETS** LIBBY'S 2 16 oz. cans 25c
- CORNED BEEF HASH** 2 16 oz. cans 65c
- CAMPBELL Vegetable, Pea or Vegetarian Soups** 4 cans 49c
- SARDINES** Maine 3 3 1/4 oz. cans 20c
- SALMON** Columbia River—Chinook 7 1/4 oz. can 59c
- Blended Juice** 2 46 oz. cans 49c
- Brillo SOAP PADS** 2 pkg. of 12 41c
- Fancy Crest** 2 1/2 pkgs. 25c
- Reynold's Wrap** 2 43c

**Frozen Foods!**

- BROCCOLI SPEARS** 3 10 oz. pkgs. 49c
- TV DINNERS** 11 oz. 59c
- Birds Eye Rhubarb** 16 oz. 25c
- Strawberries** Birds Eye Sliced and Sweetened 2 10 oz. 59c
- Birds Eye Cauliflower** Snow White pkg. 10 oz. 25c
- Birds Eye Wax Beans** 2 7 oz. 49c
- Rath's Chop-ettes** Beef or Pork 8 oz. 45c
- Star-Kist Tuna Pie** 2 8 oz. 43c
- Swanson Pies** Beef, Chicken or Turkey 2 8 oz. 59c
- Birds Eye Fryers** Ready to Cook 1 lb. 55c

**Dairy Foods!**

- CREAM CHEESE** 2 8 oz. 25c
- PRINT BUTTER** Sunnyfield—Fresh 1/2 lb. prints 1 1/2 lb. 69c
- LARGE EGGS** Wildmora carton 63c
- Mozzarella Slices** A&P brand 1 doz. 31c
- Store Cheese** Old Fashioned—N.Y. Style 1 lb. 67c

**Jane Parker PLAN**

## DANISH RING 33c

- Rhubarb Pie** Jane Parker 49c
- Marble Iced Loaf** Jane Parker 33c
- Hot Cross Buns** pkg. of 8 for 35c
- Star-Kist Tuna** Light Meat 4 1/2 oz. 33c
- Breast o' Chicken Tuna** Light Meat 7 oz. 35c
- Liverwurst Spread** 2 8 oz. 33c
- Fritos** 3/4 oz. 29c
- Cheetos** 3 oz. 25c
- Salteasa Glam Chowder** 2 15 oz. 49c
- Mareal Pastel Napkins** pkg. of 60 10c
- Angel Soft Facial Tissues** 2 pkgs. of 400 43c
- Wrisley Soap** In reusable plastic bag 8 cakes 63c

**Farm Fresh Fruits and Vegetables!**

- ORANGES** FLORIDA New Crop Valencia 5 lb. bag 39c
- FRESH BROCCOLI** Western Farms large bunch 29c
- Fresh Mushrooms** 1 lb. 39c
- Spinach** 10 oz. 19c 20 oz. 33c
- Apples** Extra Fancy McIntosh 2 lb. 29c
- Pineapple** Extra Large each 29c
- Yellow Bananas** 1 lb. 15c
- Fresh Carrots** 1 lb. 10c

Prices effective thru Saturday, March 22nd in Super Markets and Self-Service stores only.

**Joy Liquid Detergent** 12 oz. 99c 22 oz. 69c

**Duz** For the family wash large 35c giant 81c

**Laddie Boy Dog Food** Beef Chunks 2 15 oz. cans 55c

**945 STUYVESANT AVENUE AND 2843 MORRIS AVENUE at SPRUCE ST., UNION, N.J.**

Large Free Parking Area at Both Stores

OPEN MON., TUES., THURS., 'TIL 9 P.M. FRIDAY 'TIL 10

**Millburn**



HELP WANTED FEMALE
STENOGRAPHER
Experienced
Top Starting Salary

GIRLS-WANTED
for light assembly work in a modern electronics plant. Excellent working conditions.

CLERK TYPISTS
FILE CLERKS
OFFICE CLERKS
(no typing)

LUMBERMENS MUTUAL CASUALTY COMPANY
A Division of
KEMPER INSURANCE

SECRETARY TO SALES-MANAGER
Long established industrial diamond firm in New Providence. Pleasant working conditions.

VICKERS, Inc.
Springfield Ave.
Drexel 6-3500

GIRL OR WOMAN
for checking and assembling. No experience necessary.

FEDERAL CLEANERS
Summit

WOMAN to help working mother three or four days weekly. \$10 to \$15.

WOMAN to help working mother three or four days weekly. \$10 to \$15.

WOMAN to help working mother three or four days weekly. \$10 to \$15.

WOMAN to help working mother three or four days weekly. \$10 to \$15.

HELP WANTED-Male & Female
SUMMIT EMPLOYMENT AGENCY

ADVERTISING DESIGN ASSISTANT
Art school graduate with agency or studio experience.

EMPLOYMENT WANTED
MADAM... make your springtime cleaning fun...

EMPLOYMENT WANTED
MADAM... make your springtime cleaning fun...

EMPLOYMENT WANTED
MADAM... make your springtime cleaning fun...

SECRETARY TO SALES-MANAGER
Long established industrial diamond firm in New Providence.

SECRETARY TO SALES-MANAGER
Long established industrial diamond firm in New Providence.

SECRETARY TO SALES-MANAGER
Long established industrial diamond firm in New Providence.

SECRETARY TO SALES-MANAGER
Long established industrial diamond firm in New Providence.

SECRETARY TO SALES-MANAGER
Long established industrial diamond firm in New Providence.

SECRETARY TO SALES-MANAGER
Long established industrial diamond firm in New Providence.

SECRETARY TO SALES-MANAGER
Long established industrial diamond firm in New Providence.

FOR SALE
CLOTHING-Women's, 35-piece wardrobe, excellent condition.

FOR SALE
SOFAs, modern, good condition, plus slip covers.

FOR SALE
DUNCAN Phyllis Montgomery dropped table, like new.

FOR SALE
SOFAs, sectional, cocoa brown, 8 ft. x 13 ft.

FOR SALE
DROE LAMP TABLES, \$10 to \$35. Wash stands, \$10 to \$20.

FOR SALE
MAEOGANY tables, 2 and 4 seater, cocktail table.

FOR SALE
VACUUM cleaners repaired, all makes G.E., Kenmore, etc.

FOR SALE
WED., THURS., FRI. EYES 7:15-9:00 AM. FREE PARKING.

FOR SALE
AIR CONDITIONERS, Ton size Frigidaire, 80 Ton size Fedders.

FOR SALE
BRANCH off bedroom set, excellent condition.

FOR SALE
ORIENTAL rug, very good condition. 12' x 18' South Orange.

FOR SALE
MUSICAL INSTRUMENTS
STEINWAY, Mason & Hamlin, Fischer, Baldwin, Knabe, etc.

FOR SALE
PETS FOR SALE
GERMAN Shepherd puppies from champion bloodlines.

FOR SALE
Standard Poodle Puppies
Champion Poodle bloodlines, well bred and raised.

FOR SALE
HOME wanted for black male cat, white spot on chest.

FOR SALE
DOG, Boxer, AKC registered, female, champion line.

FOR SALE
FOODIE, black standard, AKC, 3 mos. old, male, beg. breeding.

FOR SALE
HEALTHFUL, Basset Hound, sprayed female, 10 1/2 mos. old.

FOR SALE
THE RICHLAND COMPANY
233 Broad Street, Summit

FOR SALE
Dear Judith, It was fun seeing you and going through the 12th Street building.

FOR SALE
A split-level at 16 Greenbriar Road with two bedrooms.

FOR SALE
A lovely ranch with center hall, living room, dining room.

FOR SALE
PETS FOR SALE
1953 Ford Mustang, fully equipped, white walls, power steering.

FOR SALE
1955 PLYMOUTH Station Wagon, white wall tires, power light.

FOR SALE
1948 CROSLER station wagon, Best offer. Seen at Atlantic Service Station.

FOR SALE
BOOKS, knick-knacks, comics, picture postals, etc.

FOR SALE
House furnishings, antique jewelry, Barbra-bra, coats, gowns, etc.

FOR SALE
Manor Hill Road
Ten year old ranch in perfect condition.

FOR SALE
8' x 11' FOYER
The 34 combination living room and dining room lends beauty.

FOR SALE
BUTLER AGENCY
70 Forest Ave. Pre-lease parking.

FOR SALE
SOMETHING DIFFERENT
This is a custom designed contemporary home.

FOR SALE
DOUGLAS BURGDOFF REALTOR
5 Mountain Avenue, Murray Hill.

FOR SALE
Four Bedrooms
Admirable Colonial, part brick with white center hall.

WANTED TO BUY
OLD colored glass, old china, and cut glass.

WANTED TO BUY
DRSSES, Steel Used, Telephone Springfield Ave.

SERVICES OFFERED
CARPENTERS
Carpentry repairs, alterations, cabinets, bar, form, recreation rooms.

WANTED TO BUY
The Richland Co.
21 Maple Street, Summit

WANTED TO BUY
House for Sale
14 Middle Avenue, Summit

WANTED TO BUY
MEMORIAL FIELD
This is a 6-7-8 old colonial located in Summit.

WANTED TO BUY
Weekend Farmer
JUST THINK OF HAVING 3 ACRES OF ORCHARD, GARDEN AND LAWN SURROUNDING YOU.

WANTED TO BUY
Stafford Agency
10 Bank Street, Summit

WANTED TO BUY
Holmes Agency
201 North Avenue, Summit

WANTED TO BUY
Four Bedrooms
Admirable Colonial, part brick with white center hall.

WANTED TO BUY
JUST LISTED
A charming Cape Cod style home on approximately one half acre.

SERVICES OFFERED
BUILDERS, CONTRACTORS
Alterations, remodeling, porch, pergolas, masonry and electrical work.

SERVICES OFFERED
DRESSMAKING
CUSTOM made gowns, expert copying and remodeling.

SERVICES OFFERED
ALTERATIONS, MENDING
DRESSMAKING
ALTERATIONS, OTHER SEWING

SERVICES OFFERED
LANDSCAPE GARDENING
DOMINIC CHITRA, General Landscaping, mason, contractor.

SERVICES OFFERED
LANDSCAPE GARDENING
APOLLO'S LANDSCAPING MATERIALS, We specialize in colored glass, mosaic, etc.

SERVICES OFFERED
LANDSCAPE GARDENING
EXPERIENCED landscape gardener, lawn care, tree care.

SERVICES OFFERED
LANDSCAPE GARDENING
COMPLETE landscape service, Lawn care by the month.

SERVICES OFFERED
LANDSCAPE GARDENING
ROTATING new lawn, lawn maintenance by month or week.

SERVICES OFFERED
LANDSCAPE GARDENING
NEW LISTING
Refinedly bright, newly new, green room colonial.

SERVICES OFFERED
LANDSCAPE GARDENING
G.A. Allsopp, Inc.
Exclusive Homes' Realtor

SERVICES OFFERED
LANDSCAPE GARDENING
G.A. Allsopp, Inc.
Exclusive Homes' Realtor



SUNNING SPORTS

MIKE GOODMAN

From our correspondents— Meigs Avenue Field, N.J.—Springfield Regional's Cindersmen are now starting to make their opening appearances...

This year's Track Team will be coached by Mr. Robert Lummer. He will be assisted by Mr. George Barely. Coach Lummer isn't a stranger to cinder circles since he was head track coach at Morris High, Michigan...

At the Bulldog Diamond, N.J.—Hopes are high in this training camp as Coach Russ "Char" Baseboll's team prepares for the season's opener against Edison...

The Team may well have the best outfield in the county in the persons of Seniors Harry Baber and Sonny Hubbard...

Our Keglers may participate in a regular Bowling league next year. Tentatively named the "Union County High School Bowling League."

Only six basketball letters given out at conclusion of recent season. Our Keglers may participate in a regular Bowling league next year.

The East will be co-coached by Les Patterson and Nat Hartz. The West squad will be under the direction of Bill Roman and Mr. Nevel...

The Double-Attraction is open to the general public, no admission charged.

CULLIGAN Fully Automatic WATER SOFTENER. New Culligan Water Softener. Regenerates while you sleep! AUTOMATIC MODELS AS LOW AS \$5.60 per month...

Get out of the ordinary ... into an Olds! IT COSTS SO LITTLE MORE TO TRAVEL. FIRST CLASS!

OLDsmobility OPEN HOUSE. Ask about our special appraisals for low price cars—all makes, all models, all this week!



REGIONAL'S WRESTLING TEAM—Pictured are Fred Hockstrasser, Lou Munch, Ray Lewandowski, the members of the local high school wrestling team, and John Petrocelli...

Local Baseball Little Leaguers To Make Appeal For Funds This Saturday

The Springfield Junior Baseball Leaguers are back in action. This week will evidence full participation by the boys of the community after many months of preliminary planning by the adults...

The featured guest, 1957 World Series moving pictures will be shown and all boys will be given an opportunity to register. The first tryouts will start on March 29th...

WE RENT. BEDS—Baby Equipment. LADDERS. SANDING & POLISHING MACHINES. POWER TOOLS. GARDEN & YARD TOOLS...

Jumping Jack Sr. Expert Shoe Repair. COLANTONE SHOE SHOP. 245 Morris Avenue, Springfield. DRexel 6-2682.

ONE STOP AUTO FINANCING. You have seen signs, "One Stop Auto Service." That is what we have to offer in financing your car.

Bowlers Place 3rd In County Tourney

Springfield Regional's Bowlers participated in the Union County Bowling Tournament on March 13, and they did exceedingly well...

Knicks Win With Lies Running Wild

The Knicks defeated the Lakers 34-16 last Monday evening at the Florence Gaudinier School, sending the winners against the high scoring Aggies...

HONOR MISS GAUDINIER

Miss Florence M. Gaudinier, Springfield School nurse, will be honored on May 20 in Atlantic City by the New Jersey Society of Dentistry for Children...

SINGER SALE OF USED SEWING MACHINES. PORTABLES \$19.95. CONSOLES \$29.50. TREADLES \$15.00. LOW DOWN PAYMENT EASY TERMS.

Spring Gardeners... ONE-STOP-SHOP for... FINEST EVERGREENS. SHADE TREES. ORNAMENTAL TREES...

Rentals FURNISHED ROOMS

ROOM private bath, gentleman only. Call after 6 p.m., DRexel 6-1645. LARGE single, double rooms, 74-River Road, Summit, CR 3-2214...

FURNISHED APT. FOR RENT

Summit. Furnished luxury apartment, 3 bedrooms, convenient to town and transportation. All appliances, good references. Available May. Call DRexel 9-4641...

UNFURNISHED APT. FOR RENT

MILLBURN—Unfurnished apartment, 5 rooms, modern kitchen, bathroom, front and rear entrance, back porch. Available April 1. Rent \$175. South Orange 2-1027...

HOUSE FOR RENT

ONE family with oil heat, 22 Walnut Street, Summit, CR 3-6457. BERNARDSVILLE: new colonial house, six rooms, recreation room, H.S. baths, close to schools, bus, shopping. Phone Bernardsville 8-1444...

Rentals FURNISHED ROOMS. LARGE comfortable room, attractive and convenient to town. CR 7-2022. SUMMIT—Large room and bath, gentleman. Parking facilities. CR 3-8570.

SERVICES OFFERED

LANDSCAPE gardening, designing, planting, seeding, grading, lawn care by the month. SPRING—cleaning, drainage problems. Remove and plant shrubs and trees of any kind. DRexel 6-4542...

SWIFT'S 5-10-5 80 lb. bag 1<sup>98</sup>  
 GARDEN LIME 50 lb. bag 45<sup>c</sup>

**19" ROTARY POWER MOWER**  
 2 1/4 H.P. GAS ENGINE; RECOIL STARTER  
 Leaf Mulcher—Cast Aluminum Chassis  
 STAGGERED WHEELS  
 FRONT DISCHARGE CHUTE  
 List \$77.95  
**\$42**

ONE TIME BUY!  
**EAGLE HOUSEHOLD FUSES**  
 Reg. 6c ea.  
 15-20-25-30 AMPS.  
 Limit: 10 to a Customer  
**2<sup>c</sup> ea**

ONE TIME BUY!  
**2x4's 6 FOOT** 29<sup>c</sup> ea

ONE TIME BUY!  
**5 Lbs. SUPERB TURF GRASS SEED** 99<sup>c</sup>  
 Reg. 1.69

2 CELL **CHROME FLASHLIGHT** 36<sup>c</sup>  
 Complete with Famous Brand Batteries  
 Reg. 98c

ONE TIME BUY!  
**VISTA CAR WAX "TURBO-WHIPPER"** 98<sup>c</sup>  
 Reg. 2.00 GAN

ONE TIME BUY!  
**Pure TURPENTINE** 98<sup>c</sup> GALLON  
 Limit: 2 Cans  
 Reg. 1.39

ONE TIME BUY!  
**FAMOUS NAME Flashlight Batteries** 10<sup>c</sup> ea  
 Reg. 20c ea.—Limit 6

**PAINT ROLLER and TRAY** 69<sup>c</sup> ea  
 COMPLETE  
 Reg. 1.19  
 Limit: 2 Sets

**VENETIAN BLINDS** 2<sup>5</sup>  
 We have many ready-made sizes to fit your windows up to 36" wide x 64" wide. Easy to clean flexible steel slats and with baked-on, non-chip enamel.

**PORTABLE T.V. TABLE** 3<sup>29</sup>  
 Black with brass arm and casters. Other models on display or comparable savings—Adjustable.

# Looking for juicy BARGAINS?

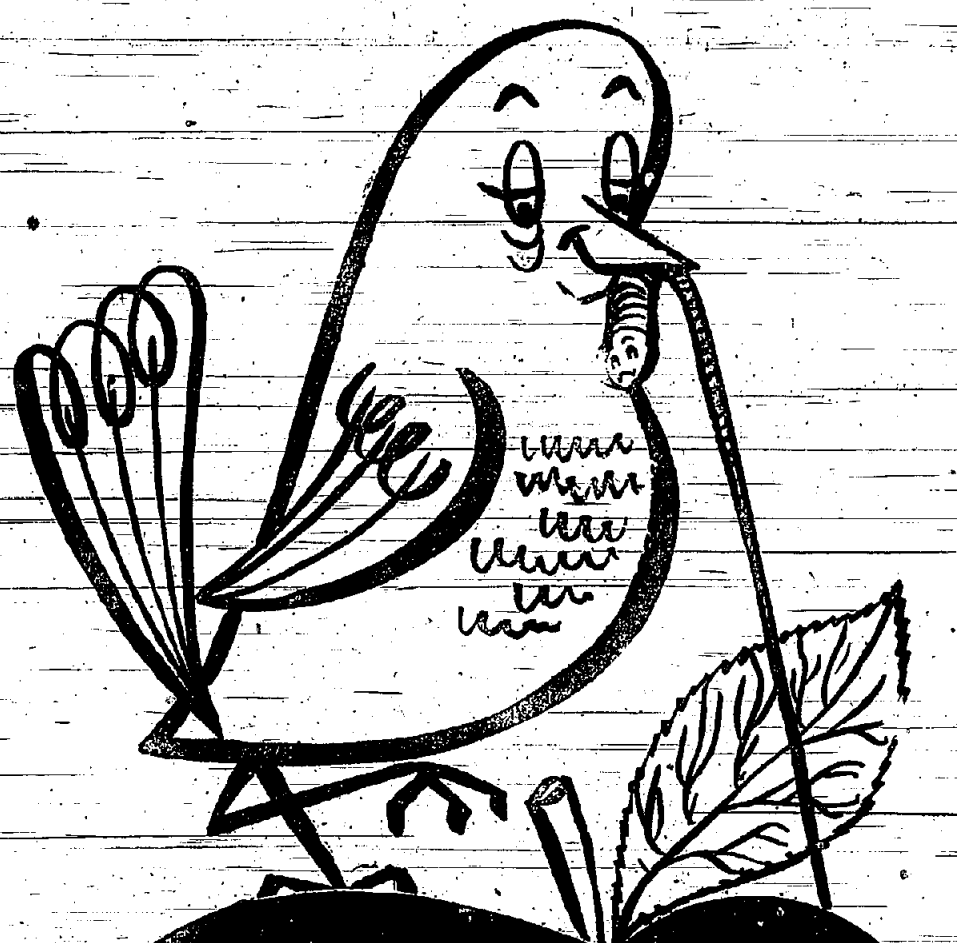

## HURRY TO CHANNEL'S CIRCUS OF SAVINGS

IT PAYS TO BE AN EARLY BIRD—WHEN BARGAINS ARE AS BIG AS THESE!  
 FAT, FAT SAVINGS ON EVERYTHING YOU'LL NEED FOR SPRING SPRUCE-UP! HURRY IN—YOU'LL FLY OUT WITH TERRIFIC BUYS!

**"U-PAYE-IT"** 100 lbs.  
 DRIVEWAY - WALK or PATIO REPAIR  
 NO BASE - NO FUSS - NO BOTHER - NO MIXING  
 In a jiffy you can cover a surface—small or large  
 READY TO USE—for Sidewalks, Terraces, Patching Driveways  
**\$2.25**

NOW... Solder, Remove Old Point... Do Any Job  
 HERE'S EVERYTHING YOU NEED!  
**NEW Bernz-O-Matic Propane Torch** 5<sup>95</sup>  
 Disposable Propane Cylinder Heavy-duty burner tip, Reg. \$1.30  
 Flame Spreader, Reg. \$1.00  
 Pencil Burner Unit, Reg. .95  
 Soldering Tip, Reg. \$1.75  
 Cutting Tip, Reg. \$1.50  
 Instant heat for any job in home or workshop! No setting, filling or spilling—burns 50% hotter than a blowtorch. Safe, long-lasting Bernz-O-Matic torch and 4 multi-purpose tips. Reg. \$13.50 value

**Aluminum Leaders & Gutters**  
 ALUMINUM GUTTER  
 H.R.—10' Lengths **\$2.45**  
 ALUMINUM LEADER  
 Lengths 2'x4' 10' **\$1.89**

### LIGHT FIXTURES—40% Off List Price

WALL PULLEY LIGHTING FIXTURES  
 All-Complete With Sockets for 3-WAY BULBS  
 Polished Brass Finished—Your Choice  
 Reg. 9.95  
**5<sup>95</sup>**

**4 GALLON PICNIC KOOLER** 3<sup>98</sup>  
 Insulated with fiberglass to keep food or drinks frosty cold or piping hot. Beautiful plaid finish. Perfect for picnics. List \$7.95

**GENUINE "REGAL" TILEBOARD** 3<sup>98</sup>  
 MANY BEAUTIFUL COLORS AVAILABLE  
 4"x4" SHEETS — 3/16" THICK  
 Easily-Cleaned With Damp Cloth  
 REG. \$4.95 SHEET  
**Special 3<sup>98</sup>**

ANOTHER CARLOAD JUST ARRIVED  
**DEWALT POWER SHOP**  
 COME SEE SAW-CUTS YOU'VE NEVER SEEN BEFORE  
 REGISTER NOW CHANNEL  
 DEWALT POWER SHOP TRAINING SCHOOL  
 8-WEEK COURSE  
 Conducted by Mr. Wally Kunkel at the "Build-In App" Bldg., Meriden, Conn.  
 FREE 3-DAY HOME TRIAL  
 PAY ONLY \$10.00 MONTH

**ALUMINUM JALOUSIES**  
 Vinyl or stainless steel weather stripped. A quality unit throughout.  
 Sample porch: Up to nine jalousie units 37"x54" and one aluminum jalousie door.  
**299<sup>95</sup>** Complete  
 INSTALLATION ARRANGED

**MARY PROCTOR HY-LO Adjustable IRONING BOARD** 7<sup>95</sup>  
 12 Positions—Curved Legs—Stand Up or Sit Down  
 Ironing—70% More—Knee Room—Steam Vent—Top  
 Reg. \$14.95

**1/8" HARDBOARD** 1<sup>69</sup>  
 4' x 8' SHEETS

**PAINTERS PLASTIC DROP CLOTH** 65<sup>c</sup>  
 9' x 12' Reg. 98c

**1/4" FIR PLYWOOD** 2<sup>94</sup>  
 4' x 8' SHEETS SHEET

**BLACK & DECKER** 14<sup>49</sup>  
 1/4" ELECTRIC DRILL  
 WITH GEARED JACOBS CHUCK  
 Heavy duty 2 1/2 Amps—List \$27.95

**BLACK & DECKER ELECTRIC SANDER** 27<sup>95</sup>  
 List \$48.95  
**COPPER OR STAINLESS STEEL WALL TILE** 1<sup>35</sup>  
 4 1/2" x 4 1/2" FT.

**WROUGHT IRON RAILING** 98<sup>c</sup>  
 ADJUSTO-EASE  
 • Iron Railings That FIT ANYWHERE!  
 • Designed to add charm and distinction to any style architecture  
 • Cost many times less than old-fashioned railing  
 • Only simple hand tools and a few minutes time needed  
 Running Foot  
 Accessories Available

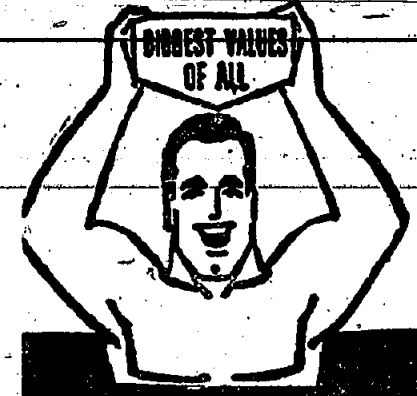

**OPEN SUNDAYS AND EVENINGS**  
 SEE STORE HOURS LISTED BELOW

**FREE DELIVERY**  
 On purchases of \$30 or more, except where noted.

**CHANNEL HAS NO HIDDEN GIMMICKS, YOU BUY WHAT WE ADVERTISE**

Only Channel saves you so much on 1st quality, nationally advertised merchandise. No 2nds! No imperfects! No hidden defects!

**PICK THE WAY YOU LIKE TO PAY**

2 CREDIT PLANS  
 1 NO-COST CHARGE-IT SERVICE  
 NO-DOWN PAYMENT  
 NO INTEREST  
 3 MONTHS TO PAY  
 2 FLEXPAY CONTINUOUS CREDIT  
 • NO DOWN PAYMENT  
 • AS LITTLE AS \$5 PER MONTH  
 • UP TO 18 MONTHS TO PAY  
 • CONTINUE BUYING EVEN THOUGH YOU OWE A BALANCE

• 1st prize awarded to CHANNEL LUMBER as nation's top retailer of the year  
 • Our 50th year in business



**CHANNEL LUMBER CO.**  
 DO-IT-YOURSELF SUPERMARKETS

Springfield: DR 6-6000-1-2-3  
 ROUTE 22 N. J. ROUTE 291  
 Open Daily 9 A.M. to 9:30 P.M.  
 Saturday 8 A.M. to 6:30 P.M.  
 Sunday 9 A.M. to 6:30 P.M.

Newark: Bigelow 2-3100  
 675 SO. 10th STREET  
 (Between Avon and Springfield Aves.)  
 Open Daily 8 A.M.-5:30 P.M.  
 Saturday 8 A.M.-4:00 P.M.  
 Sunday - Shop at Springfield  
 Builders - Contractors  
 Send Us Your Lists or We'll Pick Them Up

Sayreville, N. J. - PA 1-6000  
 ROUTE #9 (3 MILES SOUTH OF SOUTH AMBOY)  
 Sayre Woods Shopping Center  
 Open Daily 9 A.M. to 9 P.M.  
 Open Sat. & Sun. 9 A.M. to 6 P.M.



• FREE USE OF STAPLE GUNS • FREE PARKING FOR 1000 CARS • FREE USE OF ROOF CARRIERS — HOME OWNERS: USE CHANNEL'S NO-COST CHARGE IT SERVICE



**Brazil Nut Flourish For Vegetables**



WHO says vegetables are unexciting? In general, they possess an adaptability of flavor which takes kindly to seasonings and garnishes. Here boiled onions, sweet potatoes and baked squash become more exciting of looks and taste with Brazil nut, butter or spice fixings. The recipes will be found elsewhere on this page.

**Brazil Nuts Add Zest To Vegetable Recipes**

Acorn squash is one of the tasty and nutritious fresh vegetables available to us at this season. It's good baked alone with just a dash of nutmeg and honey, but it's even better with Brazil nuts, Mrs. Mary W. Armstrong, Union County Home Agent, says. She suggests dressing up candied sweet potatoes with these plentiful nuts, too.

Another vitamin and mineral rich vegetable which gains in both attractiveness and taste enjoyment through the use of Brazil nuts is onions. If you don't know the recipe for glazed onions, you have a treat in store.

longer, or until squash is tender. Yield: 6 servings.

**ACORN SQUASH BRAZIL NUTS**  
2 dozen small onions (about 1 1/2 pounds)  
3 tablespoons butter or margarine  
1/4 cup sliced Brazil nuts  
1 tablespoon sugar  
1/4 teaspoon salt  
1/4 teaspoon pepper

Peel onions, place in baking dish with remaining ingredients. Cover; bake in a moderate oven (350 degrees F.) 1 hour, or until onions are tender. Stir once after first 15 minutes of baking. Yield: 6 servings.

**Ladies Guild Members Hear Braille Teacher**

Mr. Walter Granger and Mrs. Erma George were welcomed into members in the Ladies Guild of Grace Lutheran Church at its last monthly meeting by Mrs. Jacob Rolf, president.

Mrs. Floyd Stendaniel, head of the faculty of Lutheran Braille work story on television entitled Frontiers of Faith. Hostesses were Mrs. Helmer Beck, Mrs. Paul Blackman, Mrs. Charles Brodine, Mrs. George and Mrs. Edward Symes.

**GUEST SPEAKER**

Miss Celia Solomon of India will be guest speaker tomorrow night at a meeting of the Women's Guild of Christ Lutheran Church. Mrs. William Knecht, program chairman announced.

**Fruits Make Good Eating**

All through March good fruit variety and supply is possible regardless of some shortages. Fortunately, not all fruits usually available at this season come from areas affected from recent unusual freezes. We have larger hold overs of apples, for example, as well as good stocks of other processed fruits.

Fresh apples of several varieties for eating and cooking are to be soon in most markets. The large present storage holdings result in prices which are comparatively reasonable for the season. Fresh pears are also another possibility for the fruit bowl. The old standbys, bananas, are to be had at budget pleasing prices as well as of good quality. Now and then a special on grapes. Eating oranges from California are a good possibility.

Stocks of canned and frozen fruit more than make up for any current shortage of fresh citrus. Holdings of frozen fruits and juices are now five per cent larger than they were last year. The output of frozen orange concentrate during 1957 set a new record high.

It's possible, however, that you may wish to stock up on canned orange and grapefruit juice with next year in mind, if you haven't facilities for storing frozen concentrate. The production of frozen concentrates may be curtailed somewhat as a result of freeze damage so that decreased supply will be noticeable another year.

For present consumption, there are six types of frozen fruit in large supply than a year ago. These are apples, cherries, blackberries, blueberries, raspberries and Young, Logan, Boyesen and similar berries. All of these are valuable aids in preparing nutritious as well as appetizing meals.

The colorful berries and cherries have the added virtue of visual appeal. This is more appreciated in upside-down cakes or quickie top stove puddings than in the more traditional and always popular pies.

Either frozen blackberries or cherries, both in much greater than usual supply, make an excellent top stove dessert with dumplings.

**QUICKIE PUDDING**  
2 cups frozen fruit (cherries or cherries) and juice  
1/4 to 1/2 cup sugar  
Dumplings  
1 cup flour  
1/2 teaspoon baking powder  
1/4 teaspoon salt  
1 tablespoon fat  
1/4 cup milk  
1/4 cup water

Put fruit and sugar in saucepan. Heat slowly to boiling point. To prepare dumplings, sift flour, then measure. Sift with baking powder and salt. Work in fat as for biscuits. Stir in the milk and water quickly but thoroughly. Drop the dumplings from a tablespoon over boiling fruit. Cover closely and steam until the dumplings are dry (about 10 minutes). Serve warm.



Get Cash Savings Plus S & H Green Stamps at Acme's

**Stock Your Pantry Sale**



**ACME'S MIX OR MATCH SALE!**

IDEAL SWEETENED OR UNSWEETENED  
**Grapefruit Juice** 46 oz. can 2 for 59c

IDEAL SWEETENED FLORIDA  
**Orange Juice** 46 oz. can each 29c

IDEAL UNSWEETENED  
**Apple Juice** 46 oz. can each 29c

**Mambo Punch** 46 oz. can each 29c

HUNT'S  
**Tomato Juice** 46 oz. can each 29c

PROGRESSO  
**Tomato Puree** 28 oz. can each 29c

IDEAL CUT GREEN  
**Asparagus** 14 oz. can each 29c

**White Rose Tuna** WHITE — SOLID PACK 3 5 1/2 oz. cans 89c

**4 FOR \$1.00**

**Beautiful Wild Clover DINNERWARE**

**THIS WEEK'S ITEM Vegetable Bowl 69c** WITH EACH \$5. PURCHASE

★ TOP QUALITY!  
★ DETER-PROOF!  
★ OVEN-PROOF!

These items are still available!

- 4-PIECE STARTER SET
- 3 SOUP DISHES
- 3 SALAD DISHES
- 3 DESSERT DISHES

**ZISSS**  
Quality... Products Old Fashioned Service

<b>PRIME AGED RIB ROAST</b> 79c/lb	<b>FRESH CHICKEN LIVERS</b> 98c/lb
<b>LARGE WHITE JERSEY EGGS</b> 69c/lb	<b>16-oz. Ledge Hill Rock CORNISH HENS</b> 98c/lb

Home-Made Italian Sausage  
Fresh Pickled Tongues  
Full Line of Dairy Products & Frozen Foods

**ZISSS**  
2022 Morris Ave., Union Free Parking  
Free Delivery — MU 8-0400

**CHASE & SANBORN (Reg. or Drip) Coffee** 1 lb. can 85c

**POPE IMPORTED (with Pasta) Tomatoes** 35 oz. can 39c

**KRAFT Dinners** 7 1/2 oz. pkg. 15c

**LANCASTER BRAND "U.S. CHOICE" BEEF CHUCK ROAST** 45c

Mighty mouth-watering! Always tender, juicy, flavorful! Lancaster Brand beef is Government Graded "U.S. Choice," selected by Acme's own super-critical experts! More choice meat, less waste!

**Cross-Cut Roast** BONELESS-BEEF 1 lb. 89c

**Sausage Meat** 1 lb. pkg. 49c

**FROZEN FOODS**

**LANCASTER BRAND BEEF, CHICKEN, TURKEY POT PIES** 4 8 oz. pkgs. 89c

MIX 'EM OR MATCH 'EM!

EXTRA-FANCY **JUMBO SHRIMP** 99c

ARCTIC-SEAL **COD FILLET** 1 lb. pkg. 35c

ALL FLAVORS **IDEAL ICE CREAM** half gallon 89c

IDEAL BABY OF FORDHOOK **LIMA BEANS** 2 10 oz. pkgs. 39c

**PRODUCE CALIFORNIA GREEN Asparagus** 29c/lb

Tender! Firm! Full tassel! Low in calories—high in flavor! Serve asparagus with your main meal.

**ORANGES** CALIFORNIA-NAVEL SUNKIST 10 for 59c

**POTATOES** MAINE RUSSET FANCY WASHED 5 lb. bag 39c

**BAKED GOODS**

**VIRGINIA LEE - ORANGE CHIFFON CAKE** each 49c

**Home Style Bread** 20 oz. loaf 22c

**Hot Cross Buns** pkg. of 8 29c

OLD FASHIONED

2661 MORRIS AVE., UNION Open Mon. thru Thurs. 'til 9 p.m.

13-19 MAGIE AVE., ELIZABETH Open Mon., Tues., & Thurs., 'til 9 p.m., Fri. 'til 10 p.m.

11-60 LIBERTY AVE., HILLSIDE Open Mon. thru Fri. 'til 9 p.m.



### Christian Service Unit Hears Rev. Callender

Rev. J. Clarke Callender, pastor of the Union Methodist Church was the featured speaker at the March meeting of the Women's Society of Christian Service at the church.

Among the pictures shown were some very lovely and unusual ones by oriental artists.

The Women's Society will have a delegation at the District W.S. meeting at Somerville, March 20 starting at 10 a.m.

The "sewing circle" for next fall's bazaar will meet at the home of Mrs. Harvey Compton March 18.

Another study group, on "The Gospel of St. Mark" will be conducted by Mrs. George Sues.

The W.S.C.S. will hold its Annual May Tea on May 3rd in the Social Hall of the Church.

Mrs. Richard Phibbs, chairman of the Nominating Committee offered the following slate of candidates:

### Franklin Summer Round-Up Set

The school doctor and dentist will examine all pre-school children at Franklin School Tuesday at 9 a.m.

Dr. Gene McCreery, director of student teaching and placement at the new Union State Teachers College, spoke at the PTA meeting Tuesday.

Members who attended the Regional Conference at Rutgers yesterday were president Mrs. Richard Thiele.

### Hill PTA Dads Present Skit

A humorous skit, "What's Our Project," will be presented to-night at 8:15 p.m. at the Battle Hill PTA Fathers' Night program.

Classmothers will meet Tuesday at 8:15 p.m. to complete plans for the bazaar.

### St. James' Parishioners Plan St. Patrick's Day

The annual St. Patrick's Day Dance, sponsored by the Holy Name Society of St. James Catholic Church, Springfield, will be held Saturday night in the school auditorium.

MUSIC for dancing will be provided by the Hitchcock-Campana orchestra.

The committees working with Mr. Monroe consists of William Laeffler, treasurer; Arthur McDevitt, entertainment; Len Schaffenberger, floor committee chairman; Edward Kaye and Dick Barrett, refreshments and Walter Mullin, license.

### Norma Scarlett Stars in Drew Production

Norma J. Scarlett of 658 Salem Rd. had the lead role in the Drew University production of "One Touch of Venus."

The musical comedy was the first student production in the new gymnasium-auditorium.

In 1958 the U. S. Postal Service paid carriers \$205,812,000 to travel 480,129,000 miles to deliver mail over 1,582,800 miles of regular RFD routes.

### Two CYO Speakers Represent Union in N. J. Contest

Miss Jean Zrebiez and Joseph Sheridan, represented St. Michael's CYO in the Newark Oratorical contest Tuesday.

Miss Zrebiez, who resides at 798 Lafayette Ave., is a student at Archbishop Walsh High School.

the removal of all indecent and salacious material that is a threat to teen ages. We should look to the Church to guide and protect us as we pass through the narrow of the uncharted seas."

Joseph Sheridan, who lives at 414 Wayne Terrace, is a junior at Union High School.

The CYO of St. Michael's is an affiliate of the Catholic Youth

Organizations of the Newark Archdiocese. It is made up of various youth organizations which are coordinated through an Adult Advisory Board.

Ernest Buttery, 638 Duquesne Ter., will be honored as one of the leading life agents of The Travelers Insurance Company at Bellair, Fla., during April.

### Union Methodist Church Completes Mission Series

A successful School of Missions has just been concluded by members and friends of Union Methodist Church with an average weekly attendance of 88.

"Fever-heat" is the story of a 17-year-old Christian girl and her 21-year-old brother who had difficulty reaching a decision.

Hauemann, the brother; Janice Eichhammer, the mother; Ruth Phibbs, the grandmother; Robert Donnelly, the Christian friend; Gilbert Stockard, the Communist friend; and Linda Hansen, the missionary teacher.

Kay T. Horan, daughter of Mr. and Mrs. John Horan of 401 Putnam road, has joined the advertising-promotion department of Time magazine.

### Alliance Church Women Plan Vacation School

The monthly meeting of the Women's Missionary Fellowship was held at the home of Mrs. William George, Maplewood.

At a recent work night members packed Christmas cards and various other items to be shipped to the missionaries.

Refreshments were served under the direction of Mrs. Lillian Dankin-of-Union.

WELCOME to GRAND UNION where friendly service and courteous attention to your needs are our first consideration. Come in often . . . we know you'll feel at home!

# YOU CAN RELY ON GRAND UNION FOOD MARKETS FOR FRIENDLY SERVICE

FULLY DRESSED . REGULAR TOP QUALITY

## BROILERS AND FRYERS

READY TO COOK

LEAN - SUGAR CURED

### SMOKED PICNICS

SHORT SHANK lb. **39¢** AVO. WT. 4-6 LBS.

MIDGET BOLOGNA OF LIVERWURST for tasty snacks lb. **49¢**

# LB. 39¢

FANCY - COCKTAIL or SALAD

### SHRIMP

Large Size lb. **89¢**

FOR BRAISING OR STEWING

SHORT RIBS of BEEF lb. **49¢**

for a complete variety of Lenten Foods

LIGHT CHUNK

### PRIORITY TUNA

PREPARED INSTANTLY

### MINUTE RICE

6 1/2 oz. CAN **27¢**

13 1/2 oz. PKG. **37¢**

for the finest quality produce

FRESH, SNOW-WHITE

### MUSHROOMS

PERFECT WITH A GRAND UNION ROAST

TASTE TINGLING - TOP QUALITY

### WINESAP APPLES 2 LBS.

lb. **35¢**

lb. **29¢**

SPRUCE UP FOR SPRING - AT LOW SUPERMARKET PRICES!

MILK-PROCESS	American CHEESE 2 lb. <b>69¢</b>	GRAND UNION 6-10-4	Fertilizer 50 lb. <b>1.59</b>
DUNCAN-WINES	Cottage Cheese 1/2 gal. <b>26¢</b>	REGULAR 6-10-4	Vigoro 50 lb. <b>1.98</b>
TREASURE CAVE	Blue Cheese 4 oz. <b>29¢</b>	VIGOROUS - 2-YEAR-OLD	Rose Bushes #1 grade ac. <b>79¢</b>
TOMASCO BRAND SLICED	Mozzarella 4 oz. <b>37¢</b>	MICHIGAN	Peat 100 lb. <b>2.59</b>

CLIP THIS COUPON FOR SPECIAL INTRODUCTORY OFFER!

## 25¢ OFF

ON EVERY 5 LB. BAG OF GRAND UNION GRASS SEED

YOU PAY ONLY 1-75 REGULAR 1.98 VALUE

GOOD UNTIL JULY 1st, 1958

YOU CAN RELY ON GRAND UNION

### Flint's Tomato Paste

## TOMATO PASTE 5 1/2 CAN. **39¢**

## TOMATOES ITALIAN STYLE 29 oz. can **29¢**

## TOMATO CATSUP 14 oz. bl. **15¢**

## TOMATO SAUCE 2 1/2 CAN. **19¢**

YOU CAN RELY ON GRAND UNION

for Easter Candies

### KANDY KART

## JELLY EGGS

14 oz. PKG. **25¢**

RODDA

Yellow Peeps 3 pkg. **29¢**

WASHBURNS

Marshmallow Treats 12 **29¢**

BRACH'S

Fruit & Nut Egg 4 oz. **29¢**

See our complete selection of Easter Candies.

BUNNIES, BEARS, ELEPHANTS, DOGS

### EASTER TOYS 1.88

BEAUTIFUL COLORS - EACH

SLICED OR HALVES

### YELLOW CLING PEACHES

DELICIOUS WITH Sunshine Milco Grahams

29 oz. can **27¢**

lb. **49¢**

Outdoor Living is a Treat . . . when you save . . .

### TRIPLE-S BLUE STAMPS

TAKE YOUR PICK FROM OUTDOOR FURNITURE TO DO-DADS. THEY'RE FREE WITH TRIPLE-S BLUE STAMPS.

FOR EASTER BAKING

FOR LIGHTER CAKES

### FLUFFO

1 lb. **35¢** 3 lb. **93¢**

McCORMICK'S ASST.

### FOOD COLOR

1/2 oz. **25¢**

ALL PRICES EFFECTIVE FROM THURS., MAR. 20th THRU SAT., MAR. 22nd AT METRO. N. Y. AND N. J. STORES. WE RESERVE THE RIGHT TO LIMIT QUANTITIES

5 POINTS SHOPPING CENTER Chestnut Street, UNION

Springfield Store Hours: Mon., Wed. & Sat. 8:30 A.M. to 6 P.M. Tues. & Thurs. 8:30

Visit your Triple-S Redemption Center at 289 Morris Ave., Springfield

We Reserve The Right To Limit Quantities. GENERAL GREENE SHOPPING CENTER Morris and Fiemer Avenues, SPRINGFIELD



# Robert Hall More terrific Easter specials at our new salesroom!



UNION  
Route 22 just west of Garden State Parkway  
PLENTY OF FREE PARKING



## CHEMISE COATS OF ALL-WOOL FLANNEL

You'll say they're worth twice this price!

**17<sup>95</sup>**

- Dramatic pleat-back chemise styles!
- New-look slim-line silhouettes!



## NEW-LOOK CHEMISE TWEED SUITS

Fabulous at this low price!

**13<sup>88</sup>**

- Flattering new chemise jackets!
- Detachable linen-look white collar!



# NEW CHEMISE FASHIONS!



They're the fashion rage... and Robert Hall has them at this *fantastic low price!* The new chemise-look with dramatic back drapings... in all wool flannel! New-look slim-line styles, too... with detachable white linen-look collars. Push-up sleeves! Rayon taffeta linings. Spring grays. Misses' sizes.

Suits so lovely you'll be amazed we can price them so low! An exciting new version of the Paris-inspired chemise silhouette! Pleat-back jacket stopped short at the hips, topped off with detachable white linen-look rayon-collars! Striking gray tweed of wool-nylon-cotton-rayon, rich rayon taffeta lining. Misses' sizes.

Use our convenient lay-away plan.



## EASTER TOPPERS

in new styles, luxury fabrics!

**10<sup>88</sup>**

Luxurious 100% wool flannels, tweeds, hopsackings, suedes! Lush wool and cashmere! Wool and nylon fleeces! A tremendous selection in new-look silhouettes with costly detailings! All beautifully lined. Luscious Spring colors. Misses' sizes.



## GIRLS' EASTER DRESSES

**4<sup>95</sup>**

Adorable styles in nylon, combed cotton, rayons! Swing skirts, princess lines—even jumper-blouse sets and duster-dress sets. Easter pastels and jewel tones. Sizes 7-14.

## LITTLE GIRLS' EASTER COATS

**6<sup>88</sup>**

Princess-line coats in linen-look rayon-cotton sheen, or sub-weave... with matching Easter bonnets. Fully lined. Blue, navy, aqua and other new Spring shades. Sizes 2 to 4.

## CHEMISE DRESSES

in 1 and 2-piece styles

**7<sup>89</sup>**

**9<sup>49</sup>**

**11<sup>89</sup>**

- TEXTURED RAYON AND SILK TWEEDS!
- 2-PC. LINEN-LOOK COTTON AND RAYON!
- 2-PC. NOVELTY WEAVE COTTON KNITS!
- RICH CHROMSPUN ACETATE FAILLES!

Dramatic back drapings! Chic low-drop waistlines! Free-and-easy straight lines! Bloused pleat backs! Radiant Spring colors—orange, navy, black, willow green, copen blue, turquoise, gray, and more! Juniors' and misses' sizes.

A. 1-pc. silk-look tweeds sizes 10-14... 11.89

B. 2-pc. with pleat tops sizes 10-14... 7.89

C. 2-pc. cotton half sizes 10-14... 9.49

D. 1-pc. chromspun acetate sizes 7-14... 9.49



UNION -- Route 22 Just West of Garden State Parkway  
PLENTY OF FREE PARKING

# NEXT WEEK'S SCHOOL MENU

<b>Union</b>	<b>JEFFERSON</b>
MONDAY Chicken noodle soup, peanut butter and jelly sandwich, peaches.	MONDAY with vegetables, fruit.
TUESDAY Chopped meat and carrots, mashed potatoes, jello.	TUESDAY Baked spiced ham loaf, sweet potatoes, green beans, fruit.
WEDNESDAY Tomato soup, grilled cheese sandwich, fruit cup.	WEDNESDAY Baked macaroni and cheese, spinach, fruit.
THURSDAY Baked beans and sliced franks, apple sauce.	THURSDAY Frankfurter on roll, relish, potato salad, sauerkraut, jello with fruit.
FRIDAY Tomato soup, tuna sandwich, pineapple.	FRIDAY Tuna pie, pickled beets, fruit cup.
<b>CONNECTICUT FARMS</b>	<b>LIVINGSTON</b>
MONDAY Pea soup, bologna sandwich, fruit.	MONDAY Meat loaf, whipped potatoes, buttered peas, rice pudding.
TUESDAY Macaroni and beef casserole, fruit.	TUESDAY Baked macaroni, cheese, string beans, sliced pineapple.
WEDNESDAY Tomato soup, grilled cheese sandwich, fruit.	WEDNESDAY Baked codfish, scalloped potatoes, buttered corn, applesauce.
THURSDAY Frankfurter and sauerkraut, baked beans, jello.	THURSDAY Hot frankfurters on roll, potato salad, homemade baked beans, chocolate pudding.
FRIDAY Fish sticks, parsleyed potatoes, fruit.	FRIDAY Tuna fish sandwich, crisp potato chips, cake.
<b>FRANKLIN</b>	<b>WASHINGTON</b>
MONDAY Chicken noodle soup, bologna and cheese sandwich, purple plums.	MONDAY Baked ham loaf, peas, corn bread, fruit.
TUESDAY Spaghetti with meat sauce, string beans, fruit, jello.	TUESDAY Frankfurters, sauerkraut, potato salad, apple sauce.
WEDNESDAY Baked lima western style, buttered corn, peach slices.	WEDNESDAY Tomato soup, tuna salad sandwich, fruit.
THURSDAY Frankfurters, sauerkraut, potatoes, butterscotch pudding.	THURSDAY Baked macaroni and cheese, egg and pickled beet salad, fruit.
FRIDAY Tuna salad plate, celery, green peppers, carrots, apple cake.	FRIDAY Tomato juice, grilled cheese sandwich, coffee cake.
<b>HAMILTON</b>	<b>Springfield</b>
MONDAY Texas hash, buttered string beans, apricots.	MONDAY Frankfurters, baked beans, sauerkraut, raisins, roll, butter, milk.
TUESDAY Meat patties, buttered rice, buttered peas, and carrots, pineapple.	TUESDAY Beef stew with vegetables, mashed potatoes, jello, bread, butter, milk.
WEDNESDAY Scrambled eggs, hot corn muffins, buttered vegetable, apple sauce.	WEDNESDAY Ravioli, cole slaw, chocolate pudding or pineapple, peanut butter sandwich, milk.
THURSDAY Hamburgers on buttered roll, salad or vegetable, pudding.	THURSDAY Hamburger on a roll, potato chips, peaches or grapefruit, milk.
FRIDAY Clam chowder, grilled cheese sandwich, carrot sticks, cake.	



NEW PRESIDENT of Springfield Rotary club is Ray Bell, Union realtor.

## HAMILTON Class Meets Governor Meyner

Class 6/7B visited Trenton recently, and saw the State Museum, the State House and the Barracks. Highlight of the trip was a meeting with Gov. Meyner. The class presented puppet skits to the lower grades this month. Performers included Phyllis Daggett, Barbara Cervinski, Joanne Szankowski, Carol Whitehead, Janice Brill, Jacqueline Casale, Maryann Geller, Julia Petersen, Lucille Nicoletta, Sharon Parker, Irene Trinks, Carolyn Twombly, Bonnie Handelman, Arlene Wysocki, Teresa Zabudowski, Victor Bednarich, Kenneth Mason, David Perimutter, Gary Thompson, William Lathers, Robert Speigel, George Timmer, Stephen Benisch, Joseph Anfuvo, Calvin Newman, Kenneth Brennan, Leslie Klein and Robert Nieradka. Groups of three and four students wrote the skits especially for the small fry.

## Washington Monday

Frankfurters, baked beans, sauerkraut, raisins, roll, butter, milk.

## Washington Tuesday

Beef stew with vegetables, mashed potatoes, jello, bread, butter, milk.

## Washington Wednesday

Ravioli, cole slaw, chocolate pudding or pineapple, peanut butter sandwich, milk.

## Washington Thursday

Hamburger on a roll, potato chips, peaches or grapefruit, milk.

## Washington Friday

Tuna fish salad sandwich, canned fruit, milk.

# Adults Defeated; Youths Triumph

Adults went down in defeat Thursday night as Union High School students easily won the spelling bee and a history contest conducted at the PTA meeting. Team scoring gave the youngsters a 37 to 19 win in the spelling bee and a 34 to 21 win in the American history quiz, with predominately preworld war questions. When two members of the adult history team failed to appear, Superintendent of Schools Charles Hassard and Frank Poole, who were members of the audience, volunteered to fill in. Not even the superintendent's aid could pull the adult team to victory, however. Principal Harry R. Cook Jr. had carefully chosen members of the student teams.

## European Trip Is First Prize

One lucky couple who attend the New Jersey Home Show at Koons Brothers, St. George Ave., Rahway, will win themselves a fabulous honeymoon trip to Europe. Engaged couples who register at the Koons Bridal Booth during the Home Show will be eligible for this and other wonderful prizes.

The winning couple will fly to the World's Fair in Brussels; and then at their convenience will be whisked to the heart of Paris via helicopter.

Any engaged couple attending the Show need merely register at the Bridal Booth, located outside the store's main auditorium, and estimate the number of pearls in a large apothecary jar.

Other prizes ranging from complete bedroom and dining room suites to draperies and silver will be given away to engaged couples.

The New Jersey Home Show and Koons Bridal Booth are open daily except Sunday from 9 a.m. until 10 p.m. through March 29.

The children in Mrs. Cavanaugh's third grade are doing experiments with air to prove that air has pressure. They are putting these science reports into booklets.

Mrs. Hatchell's class has been studying about the solar system. They found out what happens when we have an eclipse, and made a bulletin board about it. The class also made mobiles out of wire hangers covered with crepe paper, as well as of plain paper.

Mrs. Campanile's sixth graders are making paper mache puppets. The puppets are supposed to represent people from other planets. When the puppets are completed, the class will put on a show about outer space. The class held a club meeting and elected new officers for March. They are: president, Debbie Brog; vice-president, Joanne Romano; secretary, Marion Briscoe; treasurer, Bill Montross; and sergeant-at-arms, Nancy Kubik.

In science class, Mrs. Krayer's sixth grade is studying about "Where Plants and Animals Come From." The pupils have viewed film strips on "Ways of Starting New Plants" and "Parts of a Flowering Plant." Carol Hecht and Robert Schmitz are doing experiments with soil, bulbs and gravel.

Success usually comes to people who count every cent and make every cent count.



ANYTHING KIDS CAN DO... parents can do, too. Set to prove it are members of Franklin PTA. Shown preparing for an Art Workshop to be held April 8 in which parents will complete an art project similar to projects completed by their children. Left to right, Mrs. Norman Hecker, Mrs. Philomena Valentino, Mrs. Richard Thiele, Mrs. Winfield Trautweiler, Mrs. Joseph Stine, Miss Dorothy Kuebler and Mrs. Ralph Williams.

## Jr. High Holds Dance Friday

Kawameeh PTA will sponsor an eight grade dance tomorrow at 7:30 p.m. Originally scheduled for last Friday evening, the dance was postponed due to inclement weather, chairman Mr. and Mrs. Harry Stengel announced.

The executive board will meet Monday at 8:35 p.m., president Mrs. George L. Piehler reports. Mrs. Piehler, Mrs. Frank Mahood, Mrs. Parker Van Dien, Mrs. Harry Capo, Mrs. Allen Bush, Mrs. Frank Carroll, Mrs. Vincent O'Brien, Mrs. John T. Kelly and Mrs. W. Raymond Kitzler attended the State Conference at Rutgers, New Brunswick, yesterday.

## Drive-In Offers Coffee Treat

There'll be a coffee and doughnut treat on the house, at the Amboys Drive-In Theatre, Sayreville this weekend. Fischer's Famous Doughnuts and coffee will be served everyone tomorrow and Saturday.

On the screen of the Amboys will be the Walt Disney story of a remarkable family and an old dog, "Old Yeller" starring Dorothy McGuire and Fess Parker, and produced in Technicolor. "Man from God's Country" is the plus feature. Produced in CinemaScope color, it stars George Montgomery.

In addition to the doughnut and coffee treat, there will be the extra "Hour of Fun" before the features, with the horrorama, "Bride of the Monster," moving in on both midnights.

Christmas comes but once a year. And all but the children, who don't have to do any shopping, are glad of it.

## Franklin PTA Sponsors Parent Art Workshop

Franklin PTA will sponsor an Art Workshop April 8 in which parents will have an opportunity to complete an art or craft project similar to those created by their children. The workshop has been organized by Mrs. Ellen Taylor, Art Supervisor; Mrs. Thelma Newman, assistant to Mrs. Taylor; Nathan L. Fletcher Jr., principal; and Mrs. Josephine Stine, Art teacher.

Members of the Art Department and the entire faculty of Franklin School serving on workshop committees are Mrs. Edward Kondracki, Mrs. Richard Zirkel, Mrs. Harvey Bussel, papier mache; Miss Dorothy Weubler, Miss Laura Nase, Sidney H. Smith, creative printing on paper; Miss Joseph Tansley, Mrs. Hyman Sky, Mrs. John Czarkowski, textile printing; Mrs. William G. Floyd, Mrs. Oscar Rupp, Mrs. Bernard Sokol, finer painting; Mrs. Anthony Valentinio, Mrs. Joseph F. Greer, Salvatore C. Cirillo, melted crayon techniques; Mrs. Marie Harvin; Mrs. Samuel Novak, water color painting; John C. Burkhardt, Mrs. Edmund Carlson, Mrs. Vincent Mulhal, still life chalk painting;

## Economics Teachers Meet At Kawameeh

Kawameeh Jr. High played host Thursday to 30 Home Economics teachers from Union County. Students served refreshments. Mrs. Mary Pierce, Home Economics director at the school, was in charge of the affair. The teachers planned the evaluation section of the State Guild for Home Economics of which Mrs. Pierce is chairman. Students who ushered were Elaine Wishart, Nancy Lehigh, William Symon and Stephen Sharp.

**NOW!**

**DOUBLE DISCOUNTS**

in time for **EASTER**

**American Shops**

Million Dollar SALE!

**BOYS' Clothing**

Quality Tailored Like Dad's!

Boys' 16.95 Ivy League

Sport Jackets Now 9.95

Boys' 40.95 Famous Brand Ivy League Slacks Now 6.95

Boys' 3.95 Famous Brand Chino Slacks Now 1.99

Boys' Famous Brand SPRING SUITS Reg. 24.95 — Now 17.95

For Boys 3/4 SUBURBAN COATS Reg. 19.95 — Now 12.95

Famous Brand SPORT SHIRTS Reg. 2.95 and 3.95 — Now 1.99

Discounts Also on Boys' Haberdashery and Shoes Charge Accounts Invited

You're Always a Guest, Not Just a Customer.



## Washington Class Learns Union's History; First Graders Study Rainfall

Mrs. Cohen's third grade is studying about Union. They have made graphs of Union and of their neighborhood. They found the historical background of Union. They learned how Gallatin Hill got its name and why New Jersey is called the "Garden State." Washington was passing through and it reminded him of a beautiful garden, and he said, "It looks like a garden state."

Mrs. Nicholas' third grade is studying about the Indians who lived in New Jersey hundreds of years ago. The class has an exhibition table of a Lenni-Tenape Indian village. Many of the children made model Indian homes and brought in totem poles, canoes, Indian horses and warriors.

Mrs. Lohman's fifth grade is doing a frieze in the unit of study, "Astronomy." The planets and their positions are being illustrated, as well as other heavenly bodies.

Miss Galinkin's boys and girls are having fun with a St. Louis Generator. Allen Filipek explained how it works. Magnets, armatures, coils and dry cells are becoming familiar words.

## Be sure you get the BEST... always ask for FISCHER'S enriched BUTTERCUP

See that your children get enough nutritious extra enriched Buttercup Bread with meals, as sandwiches or as an after school snack. And try Fischer's Buttercup yourself and you'll see why more and more families are enjoying the healthful benefits of this delicious bread.



**DO YOU WANT A SUMMER & WINTER PARADISE ONLY**

**55 Miles From Union?**

Exclusive planned permanent community now established on this breathtakingly beautiful island.

Natural sandy beaches, water skiing, boating, yachting, fishing in the bay or eye filling lagoons, including a newly built marine and yacht basin nestled softly within lush vegetation.

Replete with a choice planned community—all who live graciously but not sumptuously. You can not help to fall in love with its grandeur.

Visit this beautiful paradise and retire to a restful life of ease—away from the restless world and yet within commuting distance of city life.

Enjoy a gracious life as you deserve! You owe it to yourself to send for your brochure or contact the home office, in Union. Or better yet, take the Garden State Parkway, get off at exit No. 91 and follow the signs to our Green Island Office. See Henry S. Schwler Inc. Exclusive Agent.

**R. Mangels & Co.**  
Realtors and Developers  
MURDOCK 8-3000

**The Floor Shop**

DIFFERENT AS NIGHT AND DAY

These bracelets look alike, but one is 14K gold and the other gold dipped. When you buy a quality bracelet, you demand the 14K stamp.

There's a world of difference in carpets, too, although today most carpets look alike. When you're shopping for carpet, ask for Leta's and be confident of quality. Leta's famous trademark is clearly printed on the back of every carpet yard loomed by James Lees and Sons Company. This is your guarantee of the finest money can buy. Ask the floor salesman to show you the Leta's trademark and rest assured that here is carpet you're sure to desire. Leta's has taken the guesswork out of buying.

This trademark is your assurance of Fine Quality.

**WE HAVE ON DISPLAY OVER 350 SAMPLES OF BROADLOOM**

from \$4.95 yd. to \$22.95 yd.

FREE PARKING ★ Budget Terms ★ FREE HOME ESTIMATES

**THE FLOOR SHOP**

540 NORTH AVE. Near Morris Ave. EL 2-7400

Open Monday, Wednesday, Thursday 'til 9 P.M.

**American Shops**

New Jersey's Largest Clothiers FOR MEN, WOMEN AND BOYS

FLAGSHIP STORE ON HIGHWAY No. 22 UNION, N. J.

HIGHWAY STORES OPEN EVERY NIGHT TILL 9 — SUNDAYS 10 to 7:30 (Priority of Free Parking at All Highway Stores)

WOODBRIDGE On U.S. Hwy. No. 1 near Woodbridge Cloverleaf

NEWARK STORE 300 BRIDL ST. NEWARK, N.J.

LODI On U.S. Hwy. No. 46 at Left Traffic Circle

*Robert Hall*

# More terrific Easter specials at our new salesroom!

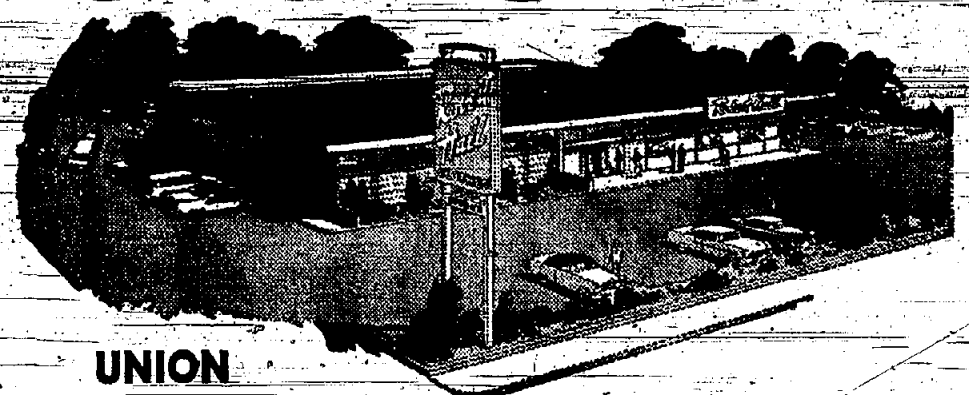

UNION  
Route 22 just west of Garden State Parkway  
PLENTY OF FREE PARKING

**Quality tailoring at a price any man can afford!**

Sold direct to you in our own Low Overhead salesrooms!

Made in our own tailoring plants!



## Spring topcoats of fabulous 100% wool tweeds

*Fancies! Donegal-Types!*

**19.88**

\$32 Values

Imagine so fine a coat at so low a price! In rich all-wool tweeds in checks, gybbys, pepper and salt! Carefully top-tailored details throughout, in a smart single-breasted, button-through model with raglan or set-in sleeves, authentic Bal collar and slash pockets. Grays, blues, browns and heathers in regulars, shorts, longs.

Expert Alterations Included

## Natural-look Sport coats

**19.95** \$27 Values

In a terrific range of Spring fabrics and patterns! Stripes, overplaids, tweeds, silk, effects—button models, all carefully-tailored along trim, natural lines. Regulars, shorts and longs. sizes 35-46.

Expert Alterations Included

## Westerfield flannel slacks

**8.95** \$13 Values

Nationally famous Westerfield flannels... with million dollar styling, superb tailoring! Separate turn-down waistbands, hook and eye closures! Medium and dark tones of gray and brown. 23 to 42.

Expert Alterations Included



## Polished Cotton Car Coats

Durably water-repellent, spot and stain resistant—in a lustrous pre-shrunk fabric that's guaranteed washable! Popular 34" length—side vents and fully Ivy-stripe lined! Superbly tailored... with single needle stitching! Natural tan. Sizes 36 to 46.

**9.95**

\$14 Values



## 3 outstanding Spring suit values!



### Westerfield Flannels

... for comfort and styling!

**31.95**



### Royal-Hall Worsted

... for long-wearing good looks!

**37.95**



### Golden Emblem Worsted

... top tailoring achievement!

**42.95**

Fantastic value! That's the extra ingredient that keeps a man coming back to Robert Hall! And when you give him even more than he expects for his clothing dollar—you've made him a customer for life! Millions of men from coast to coast have already experienced this pleasant surprise—have learned at first hand that at Robert Hall your money always buys more! In this day of higher costs and higher prices—doesn't it make sense to get the most for your clothing dollar?

Expert alterations included!

## Boys' Ivy-style reversible jackets

Tailored of durable, washable cotton sateen! Stripes reverse to solid blue, black, red. Elastic sides. Sizes 6-18.

**4.99** \$7 Values

## Gabardine, flannel Ivy-style slacks

Washable rayon flannel or gabardine in back-strap Ivy or Hollywood models! Blue, charcoal gray or brown. 4-18.

**3.99** Sensational Values!

Free Alterations!



## Ivy-styled flannel suits

\$20 Values **15.95**

- Handy-felled armholes!
- Hand-sewn buttons!
- Handsome stripe linings!

Tailored of a fine rayon flannel—in stripes, fancies, solids! 3-button models with flap pockets, vent back, Ivy back-strap trousers. Charcoal-gray, blue, browns. 8-18.

Free Alterations



UNION -- Route 22

Just West of Garden State Parkway

PLENTY OF FREE PARKING



# BARDY FARMS

PRIME or CHOICE MEATS

**SIRLOIN STEAKS**  
**65<sup>c</sup> lb.**

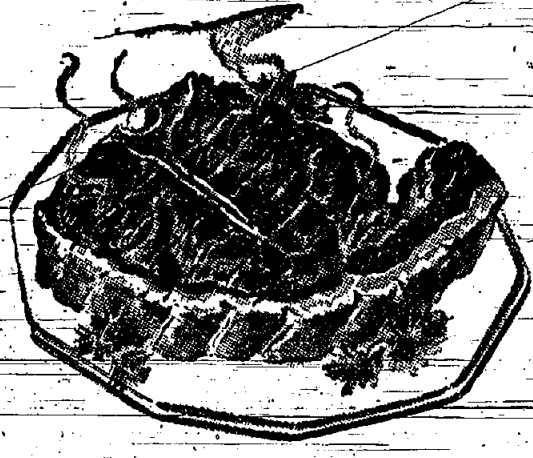

**PORTERHOUSE STEAKS**  
**69<sup>c</sup> lb.**

**Smoked Tongues** lb. **45<sup>c</sup>**  
**Midget Salami** lb. **53<sup>c</sup>**

**MARTINSON COFFEE** ALL GRINDS **93<sup>c</sup> lb.**

**DEL MONTE PRUNE JUICE** qt. **29<sup>c</sup>**

HUNT'S SALE		
HUNT'S PEARS 303 can	5 FOR	\$1.00
HUNT'S FRUIT COCKTAIL 303 can	5 FOR	\$1.00
HUNT'S PLUMS No. 2 1/2 can	4 FOR	\$1.00
HUNT'S TOMATOES No. 2 1/2 can	4 FOR	\$1.00
HUNT'S TOMATO SAUCE	12 FOR	\$1.00
HUNT'S CATSUP	6 FOR	\$1.00

Fresh Farm Produce		FROM OUR FROZEN FOOD DEPT.	
<b>MUSHROOMS</b> 39 <sup>c</sup> lb		<b>Strawberries</b> 3 for \$1.00	15 oz. pkg.
<b>Chickory</b> 2 lbs. 25 <sup>c</sup>		<b>TV Dinners</b> 59 <sup>c</sup> ea	Chicken - Turkey - Beef
<b>CALIFORNIA BUNCH Carrots</b> bunch 10 <sup>c</sup>			

**FROM OUR DAIRY DEPT.**  
N. Y. STATE DOMESTIC SWISS  
**Sharp Cheese** lb. **69<sup>c</sup>** **Cheese-chunks** lb. **63<sup>c</sup>**

VISIT OUR FRESH FISH DEPARTMENT TUESDAY THRU FRIDAY  
**Fresh Cut Haddock Fillet** lb. **65<sup>c</sup>**  
**Fresh Cut Sword Fish** lb. **69<sup>c</sup>**  
**King Salmon** lb. **73<sup>c</sup>**

**OPEN SUNDAYS**  
8 A.M. to 7 P.M.  
2625 Morris Ave. Union, N. J.

## REPORT TO THE PEOPLE FROM YOUR CONGRESSWOMAN

FLORENCE P. DWYER



By the time you read this report, I will have introduced legislation to extend the period in which those out of work may draw unemployment compensation benefits.

The fact that this is now necessary, I believe, tells much of the story of the current situation in our struggle to get the national economy moving upward again.

As Mr. William McC. Martin, Jr., Chairman of the Federal Reserve Board, told me recently—"Our job right now is to make the patient more comfortable until other public and private actions take effect sufficiently to increase production and employment again."

Several of these "economic stimulant" programs, which the Administration has already begun, I discussed in a newsletter last month. They include: a speed-up in awarding defense contracts, with particular attention to labor distress areas (which includes most of Union County); an expanded housing construction program; greater progress on various reclamation and water resources projects, which have already been authorized; chiefly in Western States; more and faster construction of needed military installations; and greater efforts to speed up the nation-wide highway and post office building programs.

It would also include, of course, the basic stimulant provided by three successive decisions of the Federal Reserve Board to make credit more available and put more money into circulation.

Most of these programs, too, involve Government activities and projects which have already been authorized, on which the money would be spent in any event, recession or not. The purpose now is to spend this money faster and put it into areas where the recession has been worst.

But the question still remains: will the effects be felt soon enough to keep the economic situation from getting worse? Experts differ, it is true, but the prevailing opinion seems to be negative. Something more will probably be needed.

Between now and sometime in the first two weeks of April, we can judge more accurately. Early next month, the statistics on business activity and employment for March will be assembled and analyzed. On the results of this analysis depend such actions as major tax reductions.

During this two or three-week period of doubt, then, the Administration and Congress must take two big steps: first, pass legislation enabling the Federal Government to supplement State unemployment compensation benefits; to keep them going for an additional three or four months if necessary. This is the chief ingredient in the prescription for making "the patient more comfortable." We simply cannot afford low families to become destitute during this temporary period of unemployment. We have a human obligation to help them. It also makes good economic sense to do so.

The need is reflected strikingly in our own part of New Jersey. In the Newark-Jersey City-Union County area, the rate of those exhausting their unemployment compensation benefits has nearly doubled in the last month. Latest figures show about 600 unemployed are running out of benefits each week.

The second step is to reach a working agreement now on the form of tax cut to be proposed if by early next month there has

not been a significant upturn in business and employment. A large number of proposals have been advanced, and all are receiving careful study.

But, as I indicated in a statement last week, I feel strongly that tax cuts or any other anti-recession programs should be aimed specifically at the particular needs of this particular recession. We are emphatically not in a depression; major areas of the economy have held up surprisingly well; and already, in such key industries as steel, copper and machine tools there is evidence that the bottom has been reached and an upturn started.

This is why proposals for a massive, all-out governmental program of public works rings falsely. It isn't what the economy needs. And, on the evidence of the much more severe depression of the 'thirties, there is substantial doubt that this is the way to recovery at any time.

A carefully-selected tax cut, aimed at the most sensitive areas of the economy and designed to make itself felt quickly—can give the economy what it most needs: more spending by individuals and business rather than greater dependence on the Government.

As for the precise form of a tax cut, if the next three weeks show it's necessary, the following most-appeal to me: reduction in personal and business income taxes, especially for middle and lower-income groups and small business and the elimination or reduction of certain excise taxes, especially those affecting such repressed industries as transportation and automobile manufacturing. The fullest impact of excise-tax cuts would be felt if industry, in turn, passed the savings on to consumers.

But for the quickest and most direct benefit, most thought should be given to a proposal to grant a one or two-month tax holiday. Thus, taxes usually withheld would be returned in individual pay-checks. This would give consumers more purchasing power right away; it would stimulate buying; help reduce inventories; and encourage manufacturers to increase production, thereby increasing employment.

This kind of tax cut could be appraised rapidly and, if necessary, could be repeated without disturbing established tax patterns.

It would, in brief, put the most relief into the best places in the quickest possible time. And it would minimize the frequently overlooked danger of setting off a new spiral of inflation.

This dual program of extending unemployment compensation and selectively reducing taxes would be of special benefit to Union County, which is probably one of the areas hardest hit by this recession. As a heavily industrialized section, Union County has been affected by the drop in such manufacturing industries as automobiles, electrical equipment, aircraft parts, transportation equipment and related businesses.

And as a largely residential area, composed of a relatively high percentage of young families and home-owners, the County has been somewhat more vulnerable to the effects of this particular kind of recession.

That is why, again, the Government's anti-recession program must be aimed at helping the unemployed weather this temporary slack period, and at putting more purchasing power immediately where it will put affected industries back into higher production and greater employment.

## Newberrys

Modern Favorites—All 2 Yr. Old, Field Crown, Heavy Grades, Everblooming Hybrid Tea Roses. Hardy, Vigorous, Blooms This Summer.

# TEA ROSES

Reg. \$1.29

DISCOUNT PRICE

**93<sup>c</sup>**

Bushes and Climbers all individually wrapped with moss packed roots. Complete with colored label and planting instructions. No. 1 1/2 grade hybrid.

- RED VARIETIES
  - RED RADIANCE
  - ROME GLORY
  - CRIMSON GLORY
  - AMI-QUINARD
- YELLOW VARIETIES
  - SUNSET
  - ECLIPSE
  - McGREY'S SUNSET
- TWO-TONE VARIETIES
  - TALISMAN
- WHITE VARIETIES
  - SNOW-QUEEN
- FLORIBUNDA (Cluster) Roses
  - BETTY PRIOR
  - RED RIPPLES-Red
  - FLORADORA-Cinnamon
- CLIMBING ROSES
  - BLAZE EVERBLOOMING - Red
  - PAUL'S SCARLET - Red
  - CL. AMERICAN BEAUTY - Red
  - NEW DAWN EVERBLOOMING - Pink
  - GOLDEN CLIMBER - Yellow
  - CL. CALEDONIA - White
  - CL. TALISMAN - 2-tone

We Carry a Full Line of TRUE TEMPER TOOLS  
Rakes - Hoes - Forks - Shovels - Dandelion Diggers - Cultivators - Weeding Forks - Shears - Trowels.  
All at Big Discount Prices!

**SUPER SPECIAL**  
**Rose Bushes**  
7 Varieties To Choose From  
**2 for 1.00**



Popular Varieties of Shade and Ornamental Trees

Best for the "Do-It-Yourself" Home Landscaper.

DISCOUNT PRICES  
**\$1.26 to \$2.47**

- SHADE TREES
  - Weeping Willow, 5 ft.
  - Lombardy Poplar, 5 ft.
- ORNAMENTAL TREES
  - Mountain Ash, 5 ft.
  - Pink Flowering Crab, 4 ft.



**FLOWERING SHRUBS**

- French Pussy Willow, pink
- Deutzia, pride of Roche, white
- Spiraea Van Houttei, white
- Lilac Purple
- Hydrangea P.G.
- Butterfly Bush, lavender
- Spiraea Red
- Syringa Mock Orange

Reg. \$1.29  
**87<sup>c</sup> Discount Price**

Large Flowering  
**DAHLIAS BULBS**  
Ass't. Colors **29<sup>c</sup>** each

Better and Newer  
**GLADIOLUS BULBS**  
Ass't. Colors **89<sup>c</sup>** doz.

Double Flowering  
**BEGONIAS**  
Colors **15<sup>c</sup>** each

## TEA ROSES

Reg. \$1.47

\$1.95

DISCOUNT PRICE

- RED VARIETIES
  - AMERICAN BEAUTY
  - CRIMSON GLORY
  - EPOULE DE HOLLANDE
  - AMI-QUINARD
- YELLOW VARIETIES
  - McGREY'S SUNSET
  - ECLIPSE
  - GOLDEN CHARM
- TWO-TONE VARIETIES
  - TALISMAN
- WHITE VARIETIES
  - SNOW-QUEEN

Large Selection of Floribunda and Climbing Roses

Imported Holland  
**GLADIOLUS BULBS**  
Bag of 50

\$2.29 Value

DISCOUNT PRICE  
**87<sup>c</sup>**

Cottage GRASS SEED  
Reg. \$2.50  
Discount Price **\$1.77**

**ASGROW CLOVER SEED FOR LAWNS**  
Discount Price **87<sup>c</sup>**

Melons  
**SWINGING SPRAY** oscillating  
Reg. 7.98  
Discount Price **6.27**

- ROSE BUSH VARIETIES \$1.75 to \$2.50**
- Charlotte Armstrong (Pat. #455) Red
  - Diamond Jubilee (Pat. #824) Yellow
  - Forty Niner (Pat. #792) Red & Yellow
  - Mary Marg. McBride (Pat. #537) Pink
  - Peace (Pat. #591) Yellow & Pink

**BUCH FERTILIZER SPREADER** Reg. 12.95  
**\$6.77** DISCOUNT PRICE  
Capacity 25 lbs. Hopper width 18". Handle length 30".

**BUCH LAWN CART** Reg. 12.95  
**\$7.77** DISCOUNT PRICE  
4 cu. ft. capacity. Heavy gauge steel. Perfectly balanced.

**BUCH WHEEL BARROWS** Reg. 12.95  
**\$6.87** DISCOUNT PRICE  
Heavy Gauge Steel. Bearing wheel. 3 cu. ft. capacity.

**GARDEN HOSES** Reg. 4.98  
**\$3.77** DISCOUNT PRICE  
3/8 inch diameter, full flow green opaque, solid finish.

J.J. Newberry Co. MORRIS & FLEMER AVENUES OPEN THURS. & FRI. SPRINGFIELD, NEW JERSEY NITES UNTIL 9 P.M.

## A Jewel Of A Cake



Surprise your family on St. Patrick's Day with this easy to make Leprechaun Cake that harbors hidden treasure just as Irish folklore tells us. Frosted with whipped cream and gayly garnished with green maraschino cherries for shamrocks, the treasure is revealed in the bottom layer of the cake, which is emerald in color and fruity in flavor.

The trick is easy to do with lime-flavored gelatin prepared according to package directions. Poured over the cake layer and then chilled.

**Leprechaun Cake**  
1 package lime-flavored gelatin 1 cup whipping cream  
2 nine-inch sponge cake layers 2 tablespoons sugar  
Prepare gelatin according to package directions. Place one cake layer in 9-inch cake pan and pour the gelatin over it. Chill about 2 1/2 hours, or until gelatin is firm. Dip bottom of cake pan in hot water just long enough to loosen gelatin around sides of pan. Then slide cake from pan.  
Frost with whipped cream. Then place second sponge layer on top. Frost top and sides of cake with whipped cream. Garnish with halved green maraschino cherries to simulate the shape of a shamrock.