

# The Springfield Sun

VOL. 28th YEAR—NO. 25

SPRINGFIELD, N.J., THURSDAY, APRIL 3, 1958

OFFICIAL NEWSPAPER  
TOWNSHIP OF SPRINGFIELD

10¢ A COPY, \$4.00 BY THE YEAR

## THIS WEEK

### THE P.T.A. AND UNITED FUND IDEA

If there is ever any doubt in our minds that subscribers read the Springfield Sun "from cover to cover," we can have the proof immediately by spelling a name wrong, making the wrong choice of a word, or printing something that does not cling carefully to the actual facts.

We're talking about the article in last week's issue dealing with the proposal made for a Community Chest or United Fund Drive in Springfield. The story, among many other things, mentioned that "it is understood that members of the local P.T.A. school authorities and representatives of the various civic groups have discussed the problem..."

Today we know that there should not have been any mention of the "local P.T.A." in connection with any fund-raising campaign and we have a letter, addressed to the Sun, which makes this very clear. It is signed by the P.T.A.s of Florence M. Gaudineer, James Caldwell, Raymond Chisholm and Edward V. Walton Schools, and reads as follows:

"In an article on the front page of the Springfield Sun, March 27th edition, mention was made of P.T.A. participation at a meeting to discuss and explore the matter of a United Fund Drive for Springfield."

"There was no representation from any of the P.T.A.s to discuss this matter. It is against P.T.A. policy to take a position in regard to fund-raising other than that which involves P.T.A."

### HELP YOUR CHAMBER OF COMMERCE

The Springfield Chamber of Commerce — like every other such organization — at this time of the year, needs that old-fashioned dose of sulphur and molasses to make it a vital, aggressive, useful force in the community.

It has that superperson propellant in the new Chamber president, Don S. Lenny, who has already built enough fires along the trail to alert everybody in the Township. He has induced many of Springfield's leading business, industrial, financial and professional men to accept responsibilities in his ambitious plan to make the Chamber of Commerce important in every phase of the Community.

"The proper seeds planted in the garden of public opinion and community service," said Mr. Lenny in discussing the future of the Chamber of Commerce, "can become hardy plants if they are properly cultivated. We want to make this the most important medium for service to the future of Springfield — and we need everyone's help."

Mr. Lenny is the general manager of the Channel Lumber Company operation in Route 22 — conceded to be one of the most fantastic merchandising outlets in the state. And Lenny, even though he is very busy in supervising the far flung Channel empire, is willing to devote all the time necessary to get the Springfield Chamber of Commerce into orbit.

The actual launching is scheduled for Tuesday evening, April 8, at the Baltusrol Golf Club with an opening meeting for everyone in Springfield. The count down is set for 8:30 with the target "To promote and protect the business, industrial, civic and educational interests in Springfield."

### HELP COMING CANCER DRIVE

Every fund raising campaign is important but there is something about Cancer that makes one reach quickly for the check book. Springfield is clearing the decks for the annual drive in the Township and an army of workers has already been recruited for the job here.

The Cancer drive officials believe that education and warning against the spread of this disease is just as important as receiving contributions.

As part of this "What is cancer?" educational program, the officials want to spread the information that "Cancer is a group of diseases characterized by abnormal growth and spread of cells. If this malignant process is not controlled or checked, the patient will die. However, many cancers can be cured if detected early in their development, and treated by surgery or radiation."

"The only approved methods of curing cancer today are radiation or surgery. However, in the treatment of certain types of malignant growth, hormones, drugs and some radioactive substances have proved extremely valuable."

"No cancer was ever cured by any quack or 'wonder doctor' using a 'secret' method, gadget or medicine. This year over 700,000 Americans will be under medical care for cancer. There will be about 450,000 new cancer cases (diagnosed for the first time) in 1958."

"One cancer patient in every three is now being saved a few years ago only one in four was saved. This means that of every six persons who get cancer, two will be saved and four will die."

"Numbers 1 and 2 will be saved. Number 3 will die. Number 4 will be saved if proper treatment had been received in time."

"Numbers 4, 5, and 6 will die of cancers which cannot yet be controlled. Only the results of research can save them."

### CIVIC PRIDE AND A CLEAN TOWN

It is always pleasing to receive a letter intended to help the community at large — a letter inspired by civic pride.

Such a letter, printed below, deals with a problem easily cured. It calls for a little teamwork but Town Hall will probably know how to deal with these careless "litterbugs."

Editor, Sun: As a member of an almost extinct species, namely an adult pedestrian, I have become increasingly shocked at the littered and untidy condition of Mountain and Flemer Avenues, one of our main thoroughfares.

The empty lots which border the street between the center and Henshaw Avenue are gutted with a collection of broken bottles, cans, papers and even the seat of an old car, with which I have become quite familiar over the past years. This is not to mention the many broken trees and bushes, which gives the whole place a sort of jungle-like look.

Is there no solution to this unsightly mess? If the properties are privately owned, can the owners not be forced to clean them up? If, on the other hand, the land is owned by the Township, is there no provision in our budget for the removal of this trash?

All else failing, is there no group in this highly organized community (Attention all Scouts) who might make this one of their good deeds.

Of course I realize that much of the debris is left behind by the children who flock to this area for their lunches and snacks, but perhaps their civic pride could still be salvaged if they could only see how nice it might look. A number of trash baskets on both sides of the street might also prove to be an investment well worth making.

Very hopefully yours,  
Mrs. D. Kalem, 174 Henshaw Avenue.

## Leaders Call Chamber Rally Tuesday Night

Immediate steps to revitalize the Springfield Chamber of Commerce got under way this week with announcement of a general meeting scheduled for Tuesday night, April 8, at 8:30, to which local merchants, professional men and industrial firms will be invited to participate.

The session, announced by Don Lenny, newly-elected Chamber president, will be held in Baltusrol Golf Club. Plans for the open session were discussed at an enthusiastic meeting last Thursday night in the club, attended by 17 persons, comprised of the Chamber's steering committee and several delegates from business, professional and industrial groups.

Lenny, who is manager of the Channel Lumber Co., Route 22, outlined goals and purposes of the Chamber of Commerce and said the group will embark upon a drive to attract more members. He felt that by serving the interests of all sections of township business, and with strength in numbers, that the group could be of assistance to its members and the community at large.

John Grausam and Ike Freedman, former Chamber presidents, outlined some of the club's activities in the past. The executive committee voted to engage a part-time clerical secretary to assist in launching the campaign of getting increased membership. It was decided to notify all merchants, professional men and industrial firms by letter of the Chamber's plans, and to have personal contact made to encourage a large attendance at the April 8 meeting.

Among those attending the meeting last week, in addition, were the following: Ted Spector, Cake Cottage; James Funcheon, Springfield Market; Dr. Henry Hunkeler, local dentist; John Schable, Jr., Schable Oil Co.; John Powers, Jr., Twigs Restaurant; Bob Davidson, manager of the J. F. Newberry store; Arthur H. Smith, manager of the National State Bank of Elizabeth, Springfield office; Carl Jehlen, manager of Baltusrol Golf Club; Russel Lyons of Russel's Men's Shop; Max Weiss, Lumax Manufacturing Company; Milton Keshen-Beacon Hill Company; Drew Morrison, of Andrew Wilson, Inc.; Ted Hlotis of Lido Diner, and Jack H. Siffelman, C.P.A. accountant.



ERECT CROSS FOR HOLY WEEK: Members of the Committee who had charge of this project in Academy Green shown above from left to right: Bruce Evans, Jr.; George Rupp, Arthur and Henry Von der Linden. (Herbert Rupp, also helped in erecting the cross, is not shown in the picture.) (Photo Micky Fox)

## Police To Make Careful House To House Count

In an effort to bring its tabulations of the local population up to date, the Springfield Police Department has enlisted the aid of the CD Police Reserve to help the "regulars" in completing a house to house canvass. The result will provide the Police Department with current information as to the name of each family living at each address, and the number of adults and children residing in each residence.

In addition to providing information which the department needs for adequately protecting the public welfare, the canvass will accurately indicate the present population of the Township, a figure which has heretofore been gauged by "guesstimates" based upon the number of building permits issued and the average number of persons in the normal family.

Chief Albert A. Sorge estimates that the census should be completed within one month.

## Springfield's Reading Taste In Magazines Found Lacking

Springfield's news-dealers are fighting a thankless struggle against the always present wave of trashy magazines. The local dealers don't want the bad pulps on their stands. They are sensitive to pressure from church groups and they seem genuinely to dislike the trash.

But there are two reasons why they find it hard to keep their racks clean; pressure from distributors and demand from Springfield readers.

This reporter interviewed the five highest volume dealers in town and found that they all looked with dismay at the majority of periodicals displayed in their stores.

"What we put on the stand is nothing compared to what we refuse to display," one dealer said defensively.

**Deluge of Junk**  
The dealers all reported that the magazine distributing company which has a monopoly in the Springfield area sends them great quantities of publications that they don't order and wouldn't display.

"The distributing outfit has a tie-in with publishers of a lot of the cheap stuff," one dealer said. "And so they send them even when we tell them not to."

On the other hand another dealer says that if he writes a formal letter of protest to the distributor they will stop sending the magazine cited.

At any rate it takes several months to halt any one number, and new titles appear like ragweed in the cheap periodical field.

## First Aid Squad Mail Coin Cards

The Springfield First Aid Squad's Annual Fund Drive opens on April 12 and continues through August 23rd. The coin cards are being sent to all residents of the township. A quarter is to be inserted each week for a period of twenty weeks.

The squad members will call for the coin cards starting on August 30 and continue until all cards are picked up. Any resident wishing to send in their contributions before September can do so and a receipt will be sent to them on request.



OUR FUTURE SPACE SCIENTISTS. Enthusiastic crowd views various projects at the First Annual Science Fair held last week in the Jonathan Dayton Regional High School. (See picture of winners on Page 8)

## Easter Sunrise Services To Be Held In Town

The Academy Green, Main street, will be the scene of an Easter Sunrise Service Sunday morning, April 6, at 6 a.m. to be held by the Youth Fellowship Groups of the Protestant Churches of Springfield, Milburn and Short Hills.

Members of the planning committee are Ronald Barz, Myrna Cyr, Priscilla Pollack, George Rupp and James Walker.

Rev. R. C. Brower of Elizabeth will be the speaker at this worship. Edward Brown, choral conductor at the Regional High School will conduct the singing and the choral ensemble will appear on the program.

Tex Noland and Tim Stewart, trumpeters, will give the call to worship and participate in a special musical number.

The youth groups are having Easter breakfast in their own churches following the Sunrise Services.



REV. WILLIAM P. GREEN

The third annual Easter Sunrise Service for Springfield and surrounding area residents will take place on the grounds of the Jonathan Dayton Regional High School at 6 a.m. Easter Sunday morning.

As each year passes, the interest in this service gains in popularity, and a large group is expected this Sunday.

This year Dr. William P. Green, field representative of the Pocket Testament League, will be the guest speaker. The public is cordially invited to attend.

Rev. Green has recently returned from an extended campaign in the heart of Africa under the P.T.L. sponsorship. His work took him over 10,000 miles thru the dark continent where he traveled widely over seven different African countries where he traveled wide.

While in Africa, Rev. Green was busily engaged in preaching the Gospel, which was done by interpretation to at least a dozen tribes directly, and to a hundred tribes indirectly. Another aspect of his ministry was the distribution of the

District	TR	TR
Berkeley Heights	\$10.00	\$9.96
Clark	8.77	8.26
Cranford	7.51	6.97
Fanwood	5.04	7.25
Garwood	9.78	8.38
Hillside	7.00	6.42
Kenilworth	8.44	7.78
Linden	6.34	6.42

(Continued on Page 8)

## Dates Set for Kindergarten Registration in Springfield

Dates have been set for the Annual Kindergarten Round-Up in Springfield. Children who are five on or before December 1, 1958, are eligible for registration.

Kindergartners will be registered on Thursday, April 17, from 1:00 - 3:00 p.m. at the Raymond Chisholm School; on Thursday, April 24, from 1:00 - 3:00 p.m. at the Edward V. Walton School; and on Thursday, May 1, from 1:00 - 3:00 p.m. at the James Caldwell School.

Parents of kindergartners who have been contacted by the P.T.A. preschool census committee will be informed through the mail as to the exact time they should report with their children on the above days and they should bring in their medical and dental forms properly filled out by their doctors.

Parents who have not been notified by mail within three weeks of the registration date should contact their neighborhood school as soon as possible.

Certificates of birth, vaccination (vaccination is compulsory for entrance to Springfield Schools), diphtheria (Schick test) and whooping cough inoculations, and Salk inoculation (this also is compulsory) should be brought in at the time of registration.

Dr. Robert Belliveau, the school dentist, will be present at these designated times. All parents have been urged to register their children on these specific dates. No other registration will be held until the latter part of August.

## 1st Science Fair Is Held At Regional

Springfield Regional High School held its 1st Annual Science Fair on March 27th and 28th. The science fair was staged in the Girls' Gymnasium with ninety-two students exhibiting their scientific models and projects to the public, sponsored and financed by such firms as Bell Telephone Laboratories, Aluminum Company of America, White Laboratories and other neighboring corporations.

The Science Fair had industry (Continued on Page 6)



Publisher - SAM O. SIKORIN  
 Associate Publisher & Editor - JULIAN BASORIN  
 TELEPHONES:  
 DRExel 5-5000 DRExel 5-3001  
 ESTABLISHED SEPTEMBER 27, 1928  
 Published every Thursday at  
 302 Morris Avenue, Springfield, N. J.  
 by SPRINGFIELD SUN PUBLISHING CO.  
 Official newspaper of the Township of Springfield. Subscription rates by  
 mail postpaid. One year \$4.00, six months \$2.00, payable in advance. Single  
 copies ten cents. Entered as second class matter October 3, 1951 at the Post  
 Office, Springfield, N. J., under an Act of March 3, 1879.  
 Page 2 The SPRINGFIELD SUN, Thursday, April 3, 1958

*A Report to the People*

THE SPRINGFIELD TOWNSHIP COMMITTEE PUBLISHES BELOW THE CONDENSED MINUTES OF THE LAST REGULAR MEETING. REGULAR MEETING OF THE TOWNSHIP COMMITTEE, MARCH 26, 1958

- Unanimous approval of minutes of special meeting March 5th and regular meeting March 12th.
- Unanimous approval of adoption of ordinance regulating parking on South Springfield, Mountain, Kenshaw and Oakland Avenues.
- Unanimous approval of decision not to install sidewalks at this time on the easterly side of South Springfield Avenue from Glenview Drive to Milltown Road.
- Unanimous approval to refer request for installation of sidewalks on the easterly side of Franklin Place to the Department of Public Works for investigation.
- Unanimous approval of denial of request of Veterans of Foreign Wars, Battle Hill Post 7683 to purchase property on Rose Avenue, Block 46B, Lot 33.
- Unanimous approval to authorize Township Attorney to prepare ordinance for improvement of Evergreen Avenue.
- Unanimous approval of introduction of Amendment to Zoning Ordinance re Sections 13-F-20, 13-E-10, 13-A and 21-C-30.4. To be referred to Planning Board and final hearing to be held on April 9th.
- Unanimous approval of introduction of Amendment to Zoning Ordinance re rezoning Hillside Avenue area. To be referred to Planning Board and final hearing to be held on April 9th.
- Unanimous approval of introduction of Amendment to Zoning Ordinance re rezoning Block 77, part of Lots 14 and 15. To be referred to Planning Board and final hearing to be held on April 9th.
- Unanimous approval of introduction of Amendment to Zoning Ordinance re rezoning Block 75, Lot 5B. To be referred to Planning Board and final hearing to be held on April 9th.
- Unanimous approval of amendment to Bingo License No. 16 held by St. James Church.
- Unanimous approval of recommendation of Recreation Commission not to permit Youth Baseball League to erect a stadium on the Kotzen Playground.
- Unanimous approval of referral to the Police Department for investigation the petition of the Civic Action Committee of Woodside Civic Association requesting designation of Cottage Lane as a one way street.

Adjournment.  
 THOSE WISHING TO SEE THE OFFICIAL MINUTES IN FULL OR IF THERE ARE ANY QUESTIONS, ARE INVITED TO CONTACT MRS. ELFONORE H. WORTHINGTON, TOWNSHIP CLERK, AT DREXEL 6-5800.

- VOTE PRIMARY ELECTION APRIL 15 FOR—**
- ROW 3-A BERNARD M. SHANLEY—for U.S. Senator
  - ROW 4-A FLORENCE P. DWYER—for Congress
  - ROW 5-A CHARLES A. OTTO JR.—for Surrogate
  - ROW 6-A CHARLES L. BAUER—Register of Deeds
  - ROW 9-A RICHARD P. HATFIELD—for Freeholder
  - ROW 10-A ERNEST S. HICKOK—for Freeholder
- Paid for by Springfield Primary Committee.

**J. NORWOOD VAN NESS**  
 Guild Opticians  
 14 Alvin Terrace DRExel 6-6108 Springfield, N.J.  
 Established 23 Years in Newark

Eye Physicians Prescriptions Filled  
 Eye Glasses Repaired - Prompt Service

...Everybody Is Saying!  
 "I Had My Set Retinished At Deco-Ray"

**FURNITURE REFINISHING**

Because our PRICES ARE LOW and our finished work has that beautiful hand-rubbed luster you would expect, we have become one of the most talked about Refinishers of Furniture in both traditional and modern. We really DO mean it when we say "We make old furniture LOOK BETTER THAN NEW" Work Done For The Trade

Call: **DECO-RAY INTERIORS, INC.**  
 FINE FURNITURE FINISHERS  
 BI 8-0119 37 Branford St. Newark, N. J.

**Shanley Group Urges Victory in Springfield**

Bernard M. Shanley, candidate for Republican nomination to the United States Senate, is receiving strong support in Springfield from a large group of local citizens. Mayor Albert G. Binder, Charles F. Beardsley, City Chairman, and Mrs. Amy Bandommer, executive member to the County organization, head the Springfield Republican Primary Campaign Committee.

Former Mayor Richard P. Hatfield of Fanwood, director of the Union County Board of Freeholders and Freeholder Ernest S. Hickok hope to roll up a large plurality from this area. Their record on the board, plus the fact that they have assisted in keeping a low county tax rate, the lowest in New Jersey, has rallied the voters to their support for renomination. Mr. Shanley is a member of the Newark law firm of Shanley and Fisher. He has served as Counsel to President Eisenhower for the last five years. In this capacity he has aided the president with legislative matters and acted as liaison for President Eisenhower with the United States Senate and House of Representatives. Mr. Shanley's supporters feel that his vast experience of government problems, plus his legislative knowledge, are features that make him an outstanding candidate. They also assert that his youthful vigor and strong vote appeal will enhance the Republican party's chances of victory in the November General Election.

**Letters to Editor**  
 Editor, Sun:  
 I want to thank our many friends for their kind letters and cards during my late husband's illness. Your good wishes helped us through a trying period. Sincerely yours,  
 Mrs. Mildred M. Schneider



**KEAN SUPPORTERS** - Don Weisbecker (left) of 58 Forest drive, Springfield chairman for the Kean for U. S. Senator Club discusses campaign strategy with William F. Harth, Union County chairman for the Kean for U. S. Senator Clubs, at an organizational meeting of the Springfield group.

**Kean Supporters Attend Meeting**

Two local residents, Don Weisbecker of 58 Forest Drive, and Jean Gioretto of 24 Short Hill Avenue, attended a meeting to make plans for an all-out campaign for Congressman Robert W. Kean's candidacy for Republican nomination for U.S. Senator, and a county-wide membership drive. Chairman and members of 10 new Union County Kean Clubs attended the meeting at the home of William F. Harth, 1028 Sterling Rd., Union. Harth is Union County director of the Kean for U.S. Senator Clubs, and chairman of the Union Kean Club. Speakers at the meeting included Fred E. Shepard of Cranford, former 8th District Republican candidate for Congress, who urged the election of Congressman Kean as the Republican Party's candidate for U.S. Senator. "Congressman Kean is, without question, one of the most outstanding members of Congress," Shepard said. "He is, by far, the most qualified candidate our Party has to serve in this high office. Harth said the meeting is the first of a series of Kean Club rallies to be held between now and

the April 15th primary. "We now have Kean Clubs in 16 Union County communities, with a county-wide membership of 584," he said. "Persons interested in joining this movement should contact me, or the local club chairmen in their communities."

**Essay Contest Attracts 74 Entries in Township**  
 A total of 74 entries have been received by the Ladies Auxiliary of the Battle Hill Post, Veterans of Foreign Wars, for the 23rd National Essay Contest being sponsored by the Auxiliary and in which Jonathan Dayton Regional High School is taking part. Mrs. Marie Summerer, President of the Auxiliary, made the announcement this week, with three winners to be selected in Springfield. Essays receiving top honors will be sent to the State Auxiliary Essay Chairman and winners of the state contest to be forwarded to National Headquarters. Asbestos is the only solid rock that can be split into threads that can be woven into cloth.

**Daly Seeks Cut In Number of Municipalities**

"Regional planning" and "elimination of many Union County municipalities" into "larger city units" received support last week from a dozen party workers, guests of Eugene F. Daly, 787 Springfield Avenue, at a campaign meeting at his home. Mr. Daly, campaigning for two Republican nominations at the April primary, one for a freeholder post, and the other, a Second Ward Common Council seat in opposition to incumbent David E. Truckess, said it is imperative that place regional planning on their calendars for early action.

Mr. Daly, a native of Summit, member of Newark-Pyroughaphical Union 103 AFL-CIO, the auxiliary police of Summit Defense Council, Summit Lodge 1243 BPOE, and solicitor for the Red

Cross, believes "present systems of municipal government in this county, as in most metropolitan areas, were designed for 'sluggish coach days.' He is convinced 'Taxpayers no longer can afford the luxury of so many municipal governments. The number should be cut at least in half, though many entrenched politicians will object. They seek self-perpetuation as do many freeholders and councilmen," Mr. Daly stated.

**FOR THE FINEST IN EYEWEAR**  
 HOURS:  
 Daily 9 - 5:30  
 Thurs. 9 - 9  
 Laboratory on Premises  
**ANDREW KOVACS**  
 OPTICIAN  
 357 MILLBURN AVE., MILLBURN Near Theatre DR 4158

**WHY PAY MORE?**

**DAVE'S BEST GIN 3.59**  
 Excellent for all popular gin drinks. Distilled from grain. 4/5 qt. Case of 12 \$40.93

**DAVE'S BEST 8 YEAR OLD SCOTCH 5.89**  
 A light, mellow Scotch. All 8 years old. 4/5 qt. Case of 12 \$67.00

**ESSEX STREET IMPORTED RUM 3.29**  
 From the West Indies. Choose white or gold label. 4/5 qt. Case of 12 \$37.51

**ESSEX STREET BLENDED WHISKEY 3.65**  
 A fine all purpose blend 25% straight whiskey 4 years or more old. 4/5 qt. Case of 12 \$41.61

**PASSOVER WINES—complete selection!**

**PROMPT, FREE DELIVERY — DRExel 6-4202**

**DAVE'S LIQUOR MART**  
 188 ESSEX STREET

**Schaeble's FUEL KIDS**  
 OFFICIALLY — WE KNOW ITS SPRING, BUT NOW ITS CHILLY BREEZE CAN STING!  
 SPRING!  
 A calendar can't feel the cold. But you can. Do keep warm with our Fuel Oil... till warmer weather comes.

**Schaeble Oil Co.**  
 CALL DRExel 6-4300  
 COAL, FUEL OIL, COKE  
 192 MOUNTAIN AVE., Springfield, N.J.  
 MILD DELIVERIES, BUDGET PLAN

**JUST BETWEEN YOU & OUR COLOR EXPERTS**  
 Color so natural-looking, so vibrant that only you will know for sure. Why let gray or fading hair age your looks? Look younger, prettier and actually feel more confident. Mr. Anthony, formerly of East Orange, an expert and authority on all phases of Hair Coloring, is on our staff.

**Paul & Louis Hairstylists**  
 261 MORRIS AVENUE  
 SPRINGFIELD, NEW JERSEY  
 DRExel 6-9877 Free Parking in Rear

Mr. Louis, formerly of Charles of the Ritz  
 Mr. Paul, formerly of Hahn & Co.

wear the distinguished **Zenith Executive**  
**EYEGLASS HEARING AID**  
 Smart, trim, hand-somely inconspicuous. 4 wonder transmitters—it's the world's outstanding hearing aid value! See try, the Zenith Executive Eyeglass Hearing Aid. Come in... or phone for a free home demonstration. **Reserve the right of hearing aids.**

**Ansoach Bros. Guild Opticians**  
 348 Springfield Ave. Summit  
 533 Main St. Ashbury Park  
 East Orange  
 We handle batteries and accessories for most hearing aids. Lenses, frame fronts, and related professional services in connection with Zenith Eyeglass Hearing Aids are available only through your optometrist, optician or optician.

son of the late U.S. Senator Hamilton F. Kean  
 lived in Union during much of his youth  
 twice decorated by U.S. Army in France, 1918  
 founder of American Legion in Livingston  
 Republican municipal chairman for 23 years  
 elected to Congress from Twelfth District since 1938  
 member ways and means committee 14 years  
 business interests in New Jersey, and New York  
 married, six children, and 14 grandchildren

**UNION COUNTY'S OWN ROBERT W. KEAN**  
 REPUBLICAN for U. S. Senator

**The only candidate with a lawmaking record**  
 twenty years experience in Congress during troubled times;  
 authority on taxation, social security, tariffs, finance;  
 chairman of committee that exposed tax scandals in 1954;  
 leader in liberalization of social security regulations;  
 wrote bill to end state income taxes on non-residents;  
 author of law barring tax on fares of 60 cents or less;  
 sponsored \$100 increase in income tax exemption to \$600.

**Pointer 2A on voting machines, Union County, Apr. 15**  
PAID FOR BY CAMPAIGN COMMITTEE

**FIGHT CANCER**

**YOUR OWN BANK**  
 American Cancer Society  
 Twelve  
 April 1, 1958  
 Your Name

**with a checkup and a check!**

Space contributed by Public Service



### Abbott Glass Open With Mirror Shop

Morris avenue is going to reflect the best in Springfield today as the Abbott Glass Company opens a mirror house in the store occupied formerly by Rajac Products.

Mirror and glass shops are opening the store today, Thursday, at 276 Morris avenue, with displays of all kinds of glass work. She is the sister of Min Rappaport, wife of Mac Rappaport, owner of Rappaport's Spring Drug across the street.

The Shapros report that they will have the following items and services: mirrors made to order, auto glass while you wait, glazing, store fronts, picture framing, table tops and shower tub enclosures.

They plan to have original oil paintings on display in the mirror showroom. Sam Shapiro has been a glazier for 25 years.

### Young Scientists Display Talents

A group of Jonathan Dayton Regional High School students will participate in the 1958 Greater Newark Science Fair sponsored by Newark College of Engineering.

The local young people have each prepared an exhibit to display a vast range of scientific discovery. The fair has grown in five years from an exhibition of 69 projects to an expected 425 this year.

Those showing in this year's fair from Regional and the title of their exhibits are: Mary H. Yeager, Respiration - Oxidation; Kurt H. Germann, Studies in Photoelasticity; William E. Burnett, U. S. Satellites; Carol J. Wywrot, Meteors and How to Catch Them; Don B. Gibbons, The Conversion of Energy; Katherine Slipka, An X-Ray Machine; Gail A. Guenther, What is Nike?; Herbert A. Bell, Induction Heating; Robert R. Schwartz; Theremin; Howard A. Finkelson, Production and Processing of Rayon; Louis H. Casso, Froth Flootation; Robert F. Mitchell, Magnesium from the Sea; Patricia M. Durand, Crystallography; Lorán E. Skouers, Jr., Color Through Chemistry; Fred C. Chapman, Vacuum-Steam Distillation of Oil; Theodore A. Hohn, Teaching the Principles of Chromatography; Edward T. Sheldon, The Vulcanization of Rubber; William E. Jackson, Electronics. Tie-Tac-Toe Computer; Edwin C. Davernport, Distance Formula Between Two Points in Space by Use of Polar Coordinates; David Colvin, Representation of Complex Roots; Larry Atkin and Barry M. Marder, Rockets into Space; Peter Rupp and Arthur von der Linden, Preparation of Methylated-Urea and its Uses as a Resin; Gordon R. Baber and Jeffrey B. Fisher, Making and Using Ultra-Violet Light; Mark B. Dewey and Kent Palcanis, Regeneration of Hydra and Planaria; Judy L. Hofreiter and Joy D. Rice, Rigid Foam Rubber; Stephen P. Jacobus and Jeffrey P. Manuel, Amateur Rocketry; Barbara E. Boyle and Josef W. Wuestman, Operation Underground; Carol S. Fisher and Anita Nurkin, The Effects of Antibiotics on Bacteria.

These showing in this year's fair from Regional and the title of their exhibits are: Mary H. Yeager, Respiration - Oxidation; Kurt H. Germann, Studies in Photoelasticity; William E. Burnett, U. S. Satellites; Carol J. Wywrot, Meteors and How to Catch Them; Don B. Gibbons, The Conversion of Energy; Katherine Slipka, An X-Ray Machine; Gail A. Guenther, What is Nike?; Herbert A. Bell, Induction Heating; Robert R. Schwartz; Theremin; Howard A. Finkelson, Production and Processing of Rayon; Louis H. Casso, Froth Flootation; Robert F. Mitchell, Magnesium from the Sea; Patricia M. Durand, Crystallography; Lorán E. Skouers, Jr., Color Through Chemistry; Fred C. Chapman, Vacuum-Steam Distillation of Oil; Theodore A. Hohn, Teaching the Principles of Chromatography; Edward T. Sheldon, The Vulcanization of Rubber; William E. Jackson, Electronics. Tie-Tac-Toe Computer; Edwin C. Davernport, Distance Formula Between Two Points in Space by Use of Polar Coordinates; David Colvin, Representation of Complex Roots; Larry Atkin and Barry M. Marder, Rockets into Space; Peter Rupp and Arthur von der Linden, Preparation of Methylated-Urea and its Uses as a Resin; Gordon R. Baber and Jeffrey B. Fisher, Making and Using Ultra-Violet Light; Mark B. Dewey and Kent Palcanis, Regeneration of Hydra and Planaria; Judy L. Hofreiter and Joy D. Rice, Rigid Foam Rubber; Stephen P. Jacobus and Jeffrey P. Manuel, Amateur Rocketry; Barbara E. Boyle and Josef W. Wuestman, Operation Underground; Carol S. Fisher and Anita Nurkin, The Effects of Antibiotics on Bacteria.

A classified ad in the Syracuse Post-Standard almost 30 years ago started the growth of a one-man business to a national company. Alfred C. Fuller, founder and board chairman of the Fuller Brush Co., attributes his success to his first help wanted ad-to-recruit salesmen for his line of brushes.

### Help Springfield!

Join The Chamber of Commerce

Special March 31-April 12

- SKIRTS
  - TROUSERS
  - SPORTSHIRTS
- any 2 for 98¢

Safe-Refrigerated

FUR and

cloth garment

STORAGE

★ Furs ..... \$3.50

★ Cloth coats. \$1.00\*

\*Plus Cleaning

Other Articles Stored

at Equally Low Rates



General Greene Shopping Center, Springfield

### SUN MAIL SUBSCRIPTION

IS-NOW \$4.00 PER YEAR  
Because of increased production costs the Springfield Sun announces that a full year's subscription, which is mailed, will cost \$4.00 for the 52 weeks instead of the present \$3.50, to start immediately.  
The single copies, purchased from newsstands and at the newsstands, will remain at the present price of 10 cents per copy.

### Tickets For Lions' Show Going Rapidly

Tickets for the annual Springfield Lions show to be held on April 25 at the Regional High School are selling rapidly, according to a member of the ticket committee, and a "sell out" is expected.

"Some tickets are still available," said this committee member, "but they are scarcer than hens' teeth and everyone is urged to buy them as soon as possible." Lion members are asked by the committee to return all tickets not definitely sold so that they may be made available for those who have been trying to secure them.



The Joy of HEARING RESTORED with the Otarion-Listener®  
The Original Eye-glass Hearing Aid That Gave The World A Brilliant New Concept of Hearing In Both Ears as Nature Intended!

Here is rich, full-powered, ear-level hearing in all new eye-glass styles—the kind you would choose if you were simply buying eyeglasses. Super-power transistors developed by the Bell Telephone Labs—right of them—enable you to hear naturally, easily, from all directions, without confusing clothing noise. The Listener wire-cord, no ear buttons, no ear molds. A tiny colorless-tube leads to the ear. Come in, phone or send coupon today.

Station Hearing Center  
11 N. Wyatt  
Please send free illustrated literature.  
NAME \_\_\_\_\_  
STREET \_\_\_\_\_  
CITY \_\_\_\_\_ STATE \_\_\_\_\_  
23 South Mountain Rd.  
Millburn N.J. 07041  
DR 6-3341 SO 3-2289

### Find the Reason

Behavior always has a reason or purpose. Sometimes we aren't really aware of the reason we do a particular thing, but there is a reason for it.

Knowing this can be of great assistance to parents with their problems of child behavior, says Phyllis Page Bradshaw of Rutgers University. Too often parents are so concerned about the behavior of what the child did that they can see nothing else. When we consider only what happened, we are looking only on the surface.

Some parents say it doesn't make any difference why he did

it, but what he did is the important thing. Certainly the situation is there and frequently something must be done about it. The reason for the behavior is important in deciding what to do about it.

Looking for the reason makes us look beneath the surface, and helps us to see more of the total picture. The parents' approach also changes from thinking only of punishment to trying to find how the undesirable behavior can be changed.

What use is it to punish Johnny for being disobedient when he just does it all over again at the next opportunity? If we can find out the reasons for his disobedience, we have a much better chance of helping him.

### VOTE PRIMARY ELECTION APRIL 15 FOR—

- ROW 3-A BERNARD M. SHANLEY—for U.S. Senator
  - ROW 4-A FLORENCE P. DWYER—for Congress
  - ROW 5-A CHARLES A. OTTO JR.—for Surrogate
  - ROW 6-A CHARLES L. BAUER—Register of Deeds
  - ROW 7-A RICHARD P. HATFIELD—for Freeholder
  - ROW 10-A ERNEST S. HICKOK—for Freeholder
- Paid for by Springfield Primary Committee



**SPECIALS FOR EASTER**  
**GYM SET**  
NOT 1 1/2" NOT 2"  
But 2 1/4" Tubing  
1 swings, double four rod—Air rider, rings & trapeze bar, 3 ft. galvanized slide.  
Other Gym Sets from \$12.98 Slides from \$9.98  
REG \$50.00  
\$34.98

**Sandbox** In natural color, wood & plastic bottom, a best adjustable canopy—REG. \$19.98  
SPECIAL! \$9.98  
Roller Coaster Special \$13.98 Reg. \$20

**EASTER BUNNIES**  
MUSICAL BUNNIES 1 1/2" REG. \$2.98  
TV BUNNY-LARGE SIZE REG. \$5.98  
HUNDREDS OF OTHERS AT DISCOUNT!  
TUNEVISION Reg. \$1.00 69¢  
PLAY-DOH POPPER REG. \$1.00 69¢  
BABY STROLLERS, available to choose from \$5.98 TRIPLE  
STORKLINE CRIB full size \$19.98 BABY CARRIAGE \$9.98  
SKATES \$2.98 Hardware \$2.98

**KRUPPS**  
"One of America's Most Complete Toy & Juvenile Shops"  
284 Springfield Ave.  
Newark, N.J. BI 3-9877  
OPEN MON., WED., FRI., Sat. 11 to 9 P.M.

### FOR AN EXECUTIVE

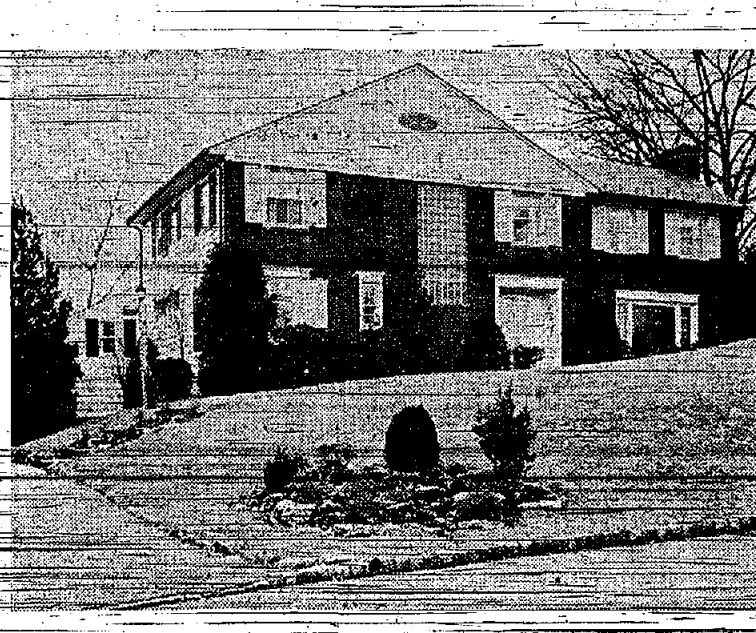

- 30 ft. Living Room with Picture Window & Fireplace
- Center Hall With Vaulted Stairwell
- Full Dining Room
- Huge Finished First Floor Den
- 4 Twin-Size Bedrooms
- 3 1/2 Tile Baths
- 2 Stall Showers
- Mammoth All Electric Kitchen Completely Equipped
- Separate Breakfast Room
- 3/4 Acre Landscaped Lot
- Outdoor Patio
- Laundry Area With Lavatory in Basement
- Heavy Slate Roof
- Modular Heating System
- Automatic Temperature Control

Priced Under Replacement Cost  
Favorable Mortgage Terms

Every so often we have the pleasure of listing a property such as this one. There is nothing lacking in this perfectly charming brick and frame Colonial situated in a perfect setting in a "top" North Side location of Short Hills.

Architecture, construction, decor, maintenance; everything in fact is the very finest. From indirect lighting to the radio controlled garage doors, this home will meet the demands of the most fastidious buyer.

For appointment to inspect this dream house, call:

Anne Sylvester's Realty Corner, Realtors  
649 MORRIS AVENUE SPRINGFIELD, N. J.  
DREXEL 6-2300

# Great Clothing VALUES

at TRULY LOW PRICES!

**MEN'S DEPT.**

**Men's Dress Slacks** Sizes 29-42 **3.29**

**Men's Hats** 100% Wool Felt **2.57** up

**Men's Ties** Smartly styled Latest designs **78¢**

**Men's All-Wool Sport Jackets** Sizes 36-46 Regulars-Shorts-Longs Reg. 22.50 **15.77**

**Men's Dress Shirts** Latest styles All sizes. **2.38**

**BOYS' DEPT.**

**Boys' Ties & Bow Ties** **38¢**  
Reg. 69¢

**Boys' Dress Slacks** Sizes 6-16 **2.66**

**Boys' Dress Shirts** Sizes 6-18 White broadcloth **1.66**

**Boys' Sport Jackets** 100% Wool. Beautifully styled. Sizes 6-12 **8.92** up

**Boys' Socks** Guaranteed for wear. **4 prs. 86¢**

## LADIES' DEPT.

**LADIES' FIRST-QUALITY NYLONS**

50 Gauge-15 Denier **2.95¢** prs.

**LADIES' EASTER HATS**

Tremendous selection of exquisitely styled hats. Values to 5.00 **1.70** up

**LADIES' EASTER HANDBAGS** **1.80** up

## Broadway Discount Dept. Store

Route 22, Springfield, New Jersey • DREXEL 9-4850

Next to Channel Lumber — Acres of Free Parking

STORE HOURS: Weekdays—10 A.M.—9 P.M. Sundays—10 A.M.—6 P.M.



Hi Neighbor!!

NEWS AND TIDBITS ABOUT YOUR FRIENDS & NEIGHBORS. If You Have Any News Call...

DREXEL 6-4502



Lorrie Lewis

Twice last time at the home of Mr. and Mrs. Herbert Schramm of One Remer Ave., on March 24 when their daughter Karen celebrated her third birthday.

Mariene Chaiet, daughter of Mr. and Mrs. Louis Chaiet of 33 Cypress terrace, was feted at a party held in March 30 in honor of her 10th birthday.

Mr. and Mrs. Harry Miller of 14 Evergreen avenue had as their weekend houseguests, Dr. and Mrs. S. R. Miller and their children, Meryl and Robert of New Haven, Conn.

Attention "Romper Room" fans and friends of Pamela Keisel Pamela will be appearing on the "Romper Room" TV program for two weeks starting Monday, April 7.

Mr. and Mrs. Richard Zotti of 445 Morris avenue, became the parents of their second son, James Marc, on March 19 at Overlook Hospital. He weighed 6 pounds, 14

Dr. and Mrs. Gerald Syddell have moved into their new home at 351 Milltown road. Their daughter Karen is two and a half years old.

ORT Women Meet At Temple Today

The Springfield Chapter of Women's American ORT (Organization for Rehabilitation Through Training) held its regular meeting on Thursday, April 3, at Temple Beth Ahm in Springfield.

Mrs. Ivan Crouch announced the state of officers, and an election was held. Mrs. Bernard Ottenstein reported on the results of the theatre party.

Mrs. and Mrs. Fred Waldorf of 391 Milltown road are sporting sunbans, the result of a two week vacation in Miami Beach, Florida.

Mr. and Mrs. A. J. O'Conor have moved from 11 Baltusrol Way to their home at 12 Beverly road.

Mr. and Mrs. Frank Filippone of 25 Baltusrol Way are pleased to announce the birth of their son, Robert, at Overlook Hospital on March 20, weighing 9 pounds, 5 ounces.

Miss Geraldine McEvoy, daughter of Mr. and Mrs. Chester McEvoy of 16 Coffax road, will take the leading role in Noel Coward's "Blithe Spirit."

A freshman at Mount Aloysius, Miss McEvoy is pursuing a liberal arts course. In addition to her dramatic activities, she is vice-president of the Women's Athletic Association.

Miss McEvoy was graduated last year from Bayley Ellard High School in Madison. Her ambition is to become a teacher.

Mrs. Liebman is among the chairmen selected for each municipality in Union County. In addition, chairmen have been appointed for Essex, Middlesex, Morris and Somerset counties.

The Springfield chairman will serve under William J. Povelka, who is area chairman for Mountaintop, Springfield, Summit, Tainside, Springfield, Summit, New Providence, Berkeley Heights, and Westfield.

Mrs. Liebman, a native of New York, attended Union Junior College for two years as a science major. She went on to Rutgers Newark, where she received an AB degree in medical technology.

She was formerly head technician at the International Ladies' Garment Workers' Health Center in Newark for two years and also has served as head technician at Columbus Hospital, Newark.

Roger M. Weiss, of 39 Bryant avenue, has been initiated into Cyanide, junior honorary society at Lehigh University.

Diane Nielsen To Be Married Sat.

Miss Diane Nielsen, daughter of Mr. and Mrs. H. J. Nielsen of 26 Clinton avenue, Springfield, will be married to Mr. Freddy Binan this Saturday, April 5th, at Bethesda Lutheran Church, 85 Roseville avenue, Newark.

Mr. Kaj Binan of Copenhagen, Denmark, flew over to be best man for his son. Ushers are Mr. Borge Sorensen, and Mr. Eric Nielsen, brother of the bride.

Miss Nielsen was feted at a Bath and Kitchen Shower given by her maid of honor and bridesmaid, at the former's home on February 21st.

Her co-workers at Bell Labs gave a Gadget Shower for her at the home of Mrs. Dorothy Moore, of Berkeley Heights.

Mrs. Liebman will be chairman of the Rummage Sale to be held in May. The main program of the evening was a card party arranged by Mesdames Davis, Cantor, Fingerhut, and Mendelschm.

Mr. and Mrs. A. J. O'Conor have moved from 11 Baltusrol Way to their home at 12 Beverly road.

Mr. and Mrs. Frank Filippone of 25 Baltusrol Way are pleased to announce the birth of their son, Robert, at Overlook Hospital on March 20, weighing 9 pounds, 5 ounces.

Miss Geraldine McEvoy, daughter of Mr. and Mrs. Chester McEvoy of 16 Coffax road, will take the leading role in Noel Coward's "Blithe Spirit."

A freshman at Mount Aloysius, Miss McEvoy is pursuing a liberal arts course. In addition to her dramatic activities, she is vice-president of the Women's Athletic Association.

Miss McEvoy was graduated last year from Bayley Ellard High School in Madison. Her ambition is to become a teacher.

Mrs. Liebman is among the chairmen selected for each municipality in Union County. In addition, chairmen have been appointed for Essex, Middlesex, Morris and Somerset counties.

The Springfield chairman will serve under William J. Povelka, who is area chairman for Mountaintop, Springfield, Summit, Tainside, Springfield, Summit, New Providence, Berkeley Heights, and Westfield.

Mrs. Liebman, a native of New York, attended Union Junior College for two years as a science major. She went on to Rutgers Newark, where she received an AB degree in medical technology.

She was formerly head technician at the International Ladies' Garment Workers' Health Center in Newark for two years and also has served as head technician at Columbus Hospital, Newark.

Roger M. Weiss, of 39 Bryant avenue, has been initiated into Cyanide, junior honorary society at Lehigh University.

Lois Walker Wed At Presbyterian Church in Double Ring Ceremony



MRS. RANDOLPH H. HANSEN

Miss Lois Walker, daughter of Mr. and Mrs. Clifford D. Walker of Servena Avenue, and Randolph H. Hansen, son of Mr. and Mrs. Ole Hansen of Lake Mohawk, formerly of Brooklyn, were married March 29, in the First Presbyterian Church of Springfield, Rev. Bruce Evans performed the double ring ceremony.

A reception and dinner followed at the Bow and Arrow Manor, in West Orange.

Mrs. Richard Ulrich of Philadelphia, sister of the bride, served as matron of honor. Thomas O'Brien of Budd Lake was best man, and Donald Voorhees of Newburg ushered.

The bride is a graduate of the Presbyterian Hospital School of Nursing, and has been on the staff of that hospital.

Mr. Hansen is a graduate of Brooklyn Technical High School. He is a veteran of the Korean War, and is now in the floor covering business in Stanhope, N.J.

Mr. and Mrs. Hansen will reside at Lake Lenape.

Mr. and Mrs. Vincent Cinquina Jr., son of Mr. and Mrs. Vincent Cinquina of 61 Park Lane, has been initiated into Theta Kappa Phi fraternity at the Worcester Polytechnic Institute, Worcester, Mass.

Cinquina, a junior, is majoring in Mechanical Engineering. He is a writer on the TECH NEWS staff and is a member of the Newman Club. He prepared for W.P.L. at Jonathan Dayton Regional High School and Lehigh University.

Mr. and Mrs. Joseph Garwin of 33 South Derby road, Springfield, recently stayed at the Disneyland Hotel in Anaheim, Calif.

She also has worked for five years as a technician for physicians.

The Springfield chairman has been active in civic work and has taken part in fund drives for Muscular Dystrophy, Red Cross, and American Cancer Society.

She is the mother of two children, Robin, 10 months old, and Elliot, three years.

Woman's Club News

Executive Board meeting of the Springfield Woman's Club was held on March 26, at the Cannon Ball House. It was sort of a nostalgic meeting since it was the last meeting for some members.

The usable clothing drive for patients at Marlboro Hospital has been extended for another two weeks. Clothing may be dropped off at the homes of Mrs. W. Lowandowski, 173 Mountain Ave., or Mrs. De Forest Hillyer, 80A Wabeno Ave.

On April 7, Art Department will hold its meeting in Miss Gertrude Sala's home. The project for the evening will be Copper Tooling.

American Home Department of the Springfield Woman's Club on April 8, will have a Beauty Lecture by Gouvard of Paris, Inc., in the Cannon Ball House.

Reminder to members of the Springfield Woman's Club there will be a Seventh District Program Conference at the Newark Contemporary Club, Newark, N.J., on April 10.

Mrs. Glen Oyster again brings special honor to Springfield Woman's Club. Her wood carving, "Good Night Dolly," won a blue ribbon at the Seventh District Spring Conference of the New Jersey State Federation of Women's Clubs in Glen Ridge.

After lunch the following were heard: Mrs. M. C. Hains, Past State President, Mrs. W. H. Dunn, Member of the Spring Convention Committee, Mrs. H. C. Lindelow, State Youth Conservation Chairman, Mrs. C. R. Given and Mrs. Fred W. Jenkins. This amendment was read and passed. Three hundred clubwomen in the 7th District Conference assembled, reaffirming the official stand of the New Jersey State Federation of Women's Clubs in opposition to billboards and urging your support of the Anti-Billboard Amendment to the Highway Bill.

Four members of the Springfield Woman's Club attended the Seventh District Spring Conference at the Women's Club of Glen Ridge on Monday, March 24. Those attending were Mrs. Kenneth Bando, Mrs. Thomas Geddes, Mrs. Edward Schubert and Mrs. Louis Schneider. The morning session started at 10:15 A.M. with a prayer by Rev. Charles L. Copenhaver. A welcome was extended to all by Mrs. E. Cromwell Johnston, President of the Hostess Club. Mrs. Allison Hearn, 7th District Vice President, gave the response to this welcome. Mrs. Cornelius A.

After lunch the following were heard: Mrs. M. C. Hains, Past State President, Mrs. W. H. Dunn, Member of the Spring Convention Committee, Mrs. H. C. Lindelow, State Youth Conservation Chairman, Mrs. C. R. Given and Mrs. Fred W. Jenkins. This amendment was read and passed. Three hundred clubwomen in the 7th District Conference assembled, reaffirming the official stand of the New Jersey State Federation of Women's Clubs in opposition to billboards and urging your support of the Anti-Billboard Amendment to the Highway Bill.

Two Springfield youngsters were honored last week when Miss Janice Pierson, daughter of Mr. and Mrs. Raymond G. Pierson of 147 Linden Avenue, and Charles Stevens, son of Mr. and Mrs. Lemuel S. Stevens of 778 Mountain Avenue, were named as state officers of Children of American Revolution.

Miss Pierson was elected state president of the CAR and Stevens was named state corresponding secretary at the 28th annual spring CAR conference held last Saturday in the Covenant Presbyterian Church, Trenton.

Miss Pierson is a member of Jeremiah Crane Garthwaite Society and is its president. She will be installed as State Pres. at the National Convention in Washington, D. C. on April 10.

Mr. Stevens is an active member of "Give 'Em Watts" Society of Springfield and was installed at the meeting in Trenton on Sat. He was New Jersey State Conservation Chairman last year.

Others from Springfield who attended were Mrs. James Haggert, 184 Morris Ave., Regent of Church and Cannon Chapter, D. A. R., James Haggert and Martha Haggert, former State Vice President of CAR; Jeffrey Manuel, 24 Country Club Lane, President of "Give 'Em Watts" Society.

Mrs. Edward Francis, 113 Linden Avenue, Senior, Pres. of Jeremiah Crane Garthwaite Society, C.A.R. was present with the following members from that society: Lois Donhauser, 4 Prospect Pl., Dennis, Pamela, Kathy and Eileen Francis, Douglas and David Pierson, and Mr. and Mrs. Raymond Pierson.

C.A.R. members toured Trenton after luncheon visiting the State House, Trenton Trust Co. and the Barracks.

The C.A.R. Activities Scrapbook, compiled by Pamela Francis, won first prize in the State C.A.R. Scrapbook contest. It will be submitted to the National Convention Contest. Last year the Jeremiah Crane Garthwaite Society won State and National first prize.

Xavier Cugat, noted leader of Latin American type of orchestras, was once staff cartoonist for "The Los Angeles Times."

FASHION HIGH LIGHTS



AFTER-DARK CHEMISE

This after-dark chemise dress of midnight blue silk shantung, made with a blousant back and bateau neckline comes equipped with its own rhinestone pin. A Satina design. Available exclusively at Saks 5th Avenue's Young Elite Shop, Springfield, Sizes 5-13. Price \$35.00.

Low, State Art Chairman, gave a talk on different art media. Mrs. Laurence H. Hart, State International Chairman, gave a report on exchange students and work done by International Relations Departments. Two minute reports were read by presidents of the clubs in the Seventh District. Mrs. Thomas Geddes read the Springfield Woman's Club for Mrs. Merton Williams who was unable to attend. Last, but not least on the morning agenda, was our vivacious Mrs. C. Howard-Sanborn, President, State Federation, whose theme was "To Teach and to Know."

Lunch was eaten at the club; dessert and beverages were served by the Hostess Club. An added attraction during lunch, dresses made from Vogue patterns were modeled by local clubwomen.

After lunch the following were heard: Mrs. M. C. Hains, Past State President, Mrs. W. H. Dunn, Member of the Spring Convention Committee, Mrs. H. C. Lindelow, State Youth Conservation Chairman, Mrs. C. R. Given and Mrs. Fred W. Jenkins. This amendment was read and passed. Three hundred clubwomen in the 7th District Conference assembled, reaffirming the official stand of the New Jersey State Federation of Women's Clubs in opposition to billboards and urging your support of the Anti-Billboard Amendment to the Highway Bill.

Two Springfield youngsters were honored last week when Miss Janice Pierson, daughter of Mr. and Mrs. Raymond G. Pierson of 147 Linden Avenue, and Charles Stevens, son of Mr. and Mrs. Lemuel S. Stevens of 778 Mountain Avenue, were named as state officers of Children of American Revolution.

Miss Pierson was elected state president of the CAR and Stevens was named state corresponding secretary at the 28th annual spring CAR conference held last Saturday in the Covenant Presbyterian Church, Trenton.

Miss Pierson is a member of Jeremiah Crane Garthwaite Society and is its president. She will be installed as State Pres. at the National Convention in Washington, D. C. on April 10.

Mr. Stevens is an active member of "Give 'Em Watts" Society of Springfield and was installed at the meeting in Trenton on Sat. He was New Jersey State Conservation Chairman last year.

Others from Springfield who attended were Mrs. James Haggert, 184 Morris Ave., Regent of Church and Cannon Chapter, D. A. R., James Haggert and Martha Haggert, former State Vice President of CAR; Jeffrey Manuel, 24 Country Club Lane, President of "Give 'Em Watts" Society.

Mrs. Edward Francis, 113 Linden Avenue, Senior, Pres. of Jeremiah Crane Garthwaite Society, C.A.R. was present with the following members from that society: Lois Donhauser, 4 Prospect Pl., Dennis, Pamela, Kathy and Eileen Francis, Douglas and David Pierson, and Mr. and Mrs. Raymond Pierson.

C.A.R. members toured Trenton after luncheon visiting the State House, Trenton Trust Co. and the Barracks.

The C.A.R. Activities Scrapbook, compiled by Pamela Francis, won first prize in the State C.A.R. Scrapbook contest. It will be submitted to the National Convention Contest. Last year the Jeremiah Crane Garthwaite Society won State and National first prize.

Xavier Cugat, noted leader of Latin American type of orchestras, was once staff cartoonist for "The Los Angeles Times."

Quality EASTER Candies Baskets Novellies MARCEL'S 271 Morris Avenue DRExel 6-9820

Student To Help School Raise \$ Albert J. Corsaky is one of nine students serving as captains for the campaign among Day Session students at Union Junior College to help raise \$1 million for the college's development fund.

Visit Disneyland Mr. and Mrs. Joseph Garwin of 33 South Derby road, Springfield, recently stayed at the Disneyland Hotel in Anaheim, Calif.

Vincent Cinquina Joins Fraternity Vincent J. Cinquina Jr., son of Mr. and Mrs. Vincent Cinquina of 61 Park Lane, has been initiated into Theta Kappa Phi fraternity at the Worcester Polytechnic Institute, Worcester, Mass.

Local Youngster Elected C. A. R. State President Two Springfield youngsters were honored last week when Miss Janice Pierson, daughter of Mr. and Mrs. Raymond G. Pierson of 147 Linden Avenue, and Charles Stevens, son of Mr. and Mrs. Lemuel S. Stevens of 778 Mountain Avenue, were named as state officers of Children of American Revolution.

the WILLIAM PITT Chatham, New Jersey 94 Main Street - Continuation of Morris Turnpike - Route 24 is happy to announce that they are now licensed to serve Fine Wines and Liquors with luncheon and dinner BANQUET FACILITIES AVAILABLE Closed Mondays Mercury 5-2323

NEWS SUMMER BEGINS for boys and girls in our CAMPERS' SHOP - OPENING APRIL 7th - S.F.A.'s Campers' Shop has an extensive collection of clothing and equipment to fill practically any camp's list, and we are official outfitters to many major camps. Our experts will help you in your selection of quality clothing at sensible prices, and we will sew in name tapes at no charge. Come in, write, or telephone your list. Springfield: DRExel-6-7000. Camp Shop, West Wing. MILLBURN AND SHORT HILLS AVES., SPRINGFIELD, N. J.

Rerelect Mrs. Soos Girl Scout Leader Mrs. Louis Soos of 438 Morris Avenue was rerelected Neighborhood Chairman of the Springfield Girl Scouts at the March Neighborhood Meeting. Neighborhood Chairman in the new Washington Rock Council is equivalent to President in the old Springfield Council. Mrs. Soos, who has just completed her first year as Neighborhood Chairman was unanimously elected to serve a second term. Also elected were delegates and alternates that attend the Delegate Assembly at Westfield which meets three times a year: they were, Mrs. T. Doherty, Mrs. C. Bedig, and Mrs. Soos as Delegates and Mrs. L. Gash, Mrs. F. Jakobson and Mrs. E. Kent as Alternates. FIT COMES FIRST with DR. POSNER Scientific Shoes Black and Red Kid FUTTER BROS. 333 Millburn Ave. Millburn Open Fri. Eve.

MISS JANICE PIERSON



# Presbyterian Ladies Stage Antique Show Seen By 1,500



TEA IS SERVED—Three Springfield ladies in Colonial garb grace the tea room at the Presbyterian Parish House last Thursday as they served refreshments to the many people who attended the Ant-

With tea and cakes going like wild fire and one paper weight going for \$750, the Springfield Presbyterian Ladies Benevolent Society brought their 10th Annual Antique Show to a successful finish last Thursday.

The more than 1500 antiquaries who flocked to the three-day exhibition and sale at the Parish House consumed lunches, dinners, and snacks like a troop of boy scouts.

More than 100 members of the Ladies Benevolent Society were kept busy preparing, baking and serving delicacies to the crowd. While the crusts were being shorn from a thousand sandwiches, the antique fanciers found an almost unlimited array of items displayed by 22 dealers. In the case of one merchant from New Hampshire, the customers were so impressed that they bought every stick of furniture that he had brought down the show.

**Inter-State Show**  
Dealers from Boothbay, Maine to South Jersey paid an average of \$10 a day for the space to set up their exhibits on the two floors of Springfield's Presbyterian Parish House. In return the Ladies Benevolent Society spent from \$300 to \$400 in 22 newspapers to attract customers to the oldest antique show in New Jersey.

Ads in national antique magazines brought hunters from Pennsylvania, and New York, as well as all over New Jersey. The Ladies Benevolent Society expects to net more than \$1,900 from the show, most of which will go toward supporting Christian education in national and foreign Presbyterian missions.

**Two Big Projects**  
The antique show is considered one of the two major efforts of the women of the oldest church in Springfield. In the Fall, the ladies' energies are marshalled into the two-day turkey dinner under generalship of Mrs. Sophie Lamb and Mrs. Hazel Bessler. In the Spring all attention is focused on the antique show managed by Mrs. Nancy Meyer of 216 Balsoral avenue and co-chaired by Mrs. Raymond W. Forbes of 169 South Springfield avenue.

Mrs. Meyer has just managed her 6th consecutive show. Before that the show was operated in the chapel behind the church for 10 years by Mrs. Clara Schramm.

Mrs. Meyer finds that managing an antique show is much more than a 3 day job. Six months before the scheduled date, she must send contracts to the dealers in order to make sure there are no conflicting dates with other shows. In the last decade the number of antique shows has increased enormously. The Springfield show is able to get the best dealers, despite inevitable schedule conflicts, because of its reputation as the oldest and one of the largest in the state.

**Tea and Crumpets**  
The resources of the Ladies Benevolent Society are challenged by the demand for appetizing goodies that seems to grip people at antique shows. The organization, which meets on the 1st Wednesday of every month, throws more than a 100-ounce party into the fray to produce fancy sandwiches, tea, luncheons and dinners. Someone is working from 11 in the morning until the show closes at 10 each night.

Many of the women concentrate on the cake sale, run by a committee supervised by Mrs. Mildred Harrison. Another group handles the making and selling of aprons under the watchful eye of Mrs. Kit Mackel.

Meanwhile the tea room itself was kept running smoothly by two committees, one headed by

## Patricia Zalko Is "Sweet Sixteen"

Miss Patricia Zalko, daughter of Mr. and Mrs. Alfred Barker of 441 Meisel Avenue, recently celebrated her 16th birthday with a "Sweet Sixteen" party at the home of her parents.

Guests included the Misses Marion Hona, Elaine Grannattasio, Annette Sordone, Florence Lorenti, Angela Lummino, Cynthia Harter, Evelyn Blum, Marie Huff, Diane McAlpine, Carol Bohrer, and Nancy Bohne and the Messrs. Steve Chiddos, Wid Painter, Bruce Wunner, Bill Sterritt, Vincent Calahan, Duane Tietze, Louis Margaglione, and Ronald Crepeau.

Also, Mrs. Marie Miller of Cliffwood Beach, Mr. and Mrs. G. Gamberella and daughter of Avenel, Mr. and Mrs. Stephen Hona and son of Linden, Mrs. M. Aiello and Mrs. S. Aiello of Staten Island, N. Y.

## Ann Thorn Opens Casual Clothes Shop With Party



**FAMILY AFFAIR**—The Thorn family presided over well attended casual opening cocktail party Tuesday at the Ann Thorn dress and casual wear shop at 239 Morris avenue. Many of Mrs. Thorn's customers who have been patronizing her shop at Stuyvesant avenue in Irvington for the past 5 years dropped in to congratulate her on taking over the location of Hotchkiss Corner in Springfield. She will personally direct both shops from now on. Helping out on opening day were, left to right: Mrs. Thorn's daughter, Mrs. Susan Appel; her husband, Harold; Mrs. Thorn; and her daughter, Sondra.

## 4 Begin Work At Union Jr. College

Four Springfield residents are among 80 students who launched their college careers this semester at Union Junior College.

They are: John R. Decker of 185 Linden avenue, a special student in the Evening Session; Ronald E. Kilgore of 59 Linden avenue, a science major in the Evening Session; David S. MacDonald of 65 Wentz avenue, an engineering major in the Evening Session, and David R. Thompson of 15 Owaissa avenue, an engineering major in the Day Session.

## Griffith Music Season Ending

The appearance of the Philadelphia Orchestra, under Eugene Ormandy, at the Mosque Theater, Newark, on next Monday evening, (April 7), and a recital by Arthur Rubinstein, famous pianist, on Sunday afternoon, April 13, will ring down the curtain on the 1957-58 musical season of the Griffith Music Foundation at that theater.

The Philadelphia Orchestra will feature a program which will include the Tchaikovsky Fifth Symphony and works by Wagner, Felix Borowski and Richard Strauss. The foundation announces that the concert will be followed by a back stage reception to Ormandy who will leave with the orchestra for an eight-week tour of Europe and Iron Curtain countries, under auspices of the State Department, early in May. The reception will be tendered by the women's committee of the Friends of the Griffith Music Foundation and the event will be confined to members of that organization.

Rubinstein, who will give the final concert in the foundation's piano series the following Sunday, is conceded to have the greatest following of any front rank pianist now before the public. At his Mosque appearance he will devote

## Herbs in Garden Can Do Wonders For Household

You would be surprised what an herb garden can do for you. It can season a stew; cure asthma; dye textiles; scent your closets; make a tonic for your cat and for that matter, a tonic for you too. Garlic is a salad; calm your nerves; provide rouge for your cheeks; make jelly; repel fleas; add to potpourri; or just add that special tang to a mint julep. These are just a few of its virtues.

And what's more, herbs have been contributing to the welfare of man since before the days of written history. Sweet basil, which seasons our foods, makes a stimulating tea and calms the nerves, was regarded by the Brahmins in ancient times as holy and women prayed to a basil plant every day.

## Sisterhood Meets

The Sisterhood of Temple Beth Ahim will hold its regular meeting April 7, 8:30 p.m. at the Temple on Balsoral way. The new slate of officers for the coming year will be presented to the membership. Entertainment will include highlights of the forthcoming Temple production of "Guys and Dolls."

## 4 On Honors List At Nwk. College

Newark College of Engineering has announced the names of the day undergraduate students in the local area who have qualified for Academic Honors for the semester ending January 25, according to Frank A. Grammer, dean-student.

Students taking at least seventy-five percent of the credit hours included in a regular course of study qualify for Academic Honors if they maintain a "B" average during the semester with no grade lower than "C."

The students who have qualified for Academic Honors from Springfield are: Jan Godfrey Dugan of 162 Short Hills Ave., Ernest Germann, Jr. of 549 Mountain Avenue, John A. Tomaszewski of 374 Morris Avenue, Rudiger W. Tietze of 16 Warner Avenue.

## Presbyterians To Hold 3 Services

The First Presbyterian Church will be decorated this Sunday with the usual Easter Lily display.

After the services the lilies will be given to shut-in members of the congregation.

Services this year will be held at 8 a.m., 9:15 and 11 a.m. The 8 a.m. service is sponsored by the Westminster Fellowship Group with the sermon by the Rev. Bruce W. Evans entitled "Design for Living" who will be assisted by members of the W. F. Group and the Rev. George F. Forner. Special music will be provided by this group and is open to all parents and friends.

The 9:15 and 11 a.m. services are identical with special Easter music by the Junior and Senior choirs under the direction of Charles H. Sills, organist and director. The Sacrament of Baptism will be observed at the 11 o'clock service. During this service a nursery will be provided for children 2 to 7 years of age in the Chapel. All worshippers in the community are cordially invited to join in these services.

For this one Sunday, all the Sunday School classes will begin 15 minutes earlier at 9:30 a.m. coinciding with the early church worship hour.

## VFW Throw Party For E.O. Vets

On Wednesday evening March 26, members of both V.F.W. Battle Hill Post 7683 and Auxiliary held a Hospital Party for the veterans at East Orange Veterans Hospital.

Entertainment was provided by Post members and refreshments were served by the Ladies Auxiliary. Among the members who attended this affair were Post Commander Steve Schmitt, Bill Sumner, and Bill McAullif, President Marie Sumner, Hospital Chairman Doris Multer, Doris Schmidt, Past Presidents Ann Briggs and Rose Miller.

## Egg Hunt Set For Irwin Playground

Bernard Shapiro, Social Chairman of the Balsoral Civic Association, announces that the group's annual Easter Egg Hunt will be held on Saturday April 5 at the Irwin Street Playground.

The hunt which was first organized some fifteen years ago has been gaining wide popularity throughout the years, and has become a yearly fixture with the association. Youngsters of group members through the age of 11 are invited to attend at 9:30 a.m. in the event of rain the program will be held the following week.

## P.T.A. NEWS

Caldwell School  
Congratulations are in order for the James Caldwell School P.T.A. Mrs. Kunc reports that this P.T.A. is now eligible for the Certificate of Membership in the 50-Or-More Club of subscription to the National Parent-Teacher magazine. Mrs. Kunc conducted an extended drive during the month of March and reaching the goal successfully. Mrs. Kunc extends appreciation to the parents who cooperated in sending requests for the subscriptions to the committee chairman. Attention is called to two especially interesting articles in the April issue of the National Parent-Teacher magazine. The Publications Chairman recommends all subscribers to read "Confidentially Yours," pages 20-22 inclusive. It is felt that readers will find the two letters worthwhile: "Parent To Teacher" and "Teacher To Parent." These two letters constitute the eighth article in the 1957-58 study program on the school-age child offered by the P.T.A. magazine. The other article to which attention is called is "Mutual Aid And Peace," pages 13-14. This article presents informative excerpts from President Dwight D. Eisenhower's recent address on foreign aid.

Beds of salt, 400 feet thick, beneath Hutchinson, Kan., produce about four million dollars worth of salt a year.

much of his program to works by Debussy and Chopin. He will also play selections by Liszt and Schubert and the Bach-Busoni Tocatta in C major.

## AMBASSADOR SERVICE Recommends DRAKE FUEL SALES CO.

679 Morris Avenue  
Springfield, N. J.  
For all your Fuel-Oil Needs  
"A Service for Newcomers to Springfield"  
Westfield 3-0004

BERMUDA JAMAICA HAITI  
WHERE in the WORLD DO YOU WANT TO GO??  
Africa? Atlantic City? The Mountain? Europe?  
★ Call FISCHER BROS. ★  
ESsex 5-9500—Ask for Bill Savarin  
749 SPRINGFIELD AVE., cor. AVON, IRVINGTON  
HAVANA NASSAU MEXICO

# ANN THORN

Expresses Her Appreciation

for the warm reception given her on her opening Tuesday in Springfield. She announces that her complete line of Spring casual wear is arriving daily.

# ANN THORN

Open Daily 10-6  
Friday till 9  
(Closed Good Friday Evening)

239 Morris Avenue  
(Formerly Hotchkiss Corner)

—Also—  
1075 Stuyvesant Avenue  
Irvington, N. J.

DRexel 6-3184

## Easter Cakes and Candies

## Passover Cakes and Cookies

Please Order Early

Suburban Dessert Shoppe  
288 MILLBURN AVE., MILLBURN DR. 6-4393

## Compactness! Quality!

BEAUTIFULLY COMBINED IN THE Series 61 RADIO-PHONOGRAPH

# FISHER

HIGH FIDELITY  
Radio-Phonograph

THE FISHER Series 61 radio-phonograph offers outstanding high fidelity performance from FM and AM, as well as your favorite recordings. Smartly-styled for the modern or traditional home, it is a marvel of compactness and quality. Here are a few of its many features:

- Extreme-sensitivity FM-AM tuner.
- Powerful, distortion-free amplifier.
- World-renowned, four-speed Garrard record changer with magnetic cartridge, diamond LP stylus.
- FONOLITE and FONOMONITOR (set turns off automatically after last record is played).
- Five controls for complete flexibility.
- Three specially-designed loudspeakers in acoustically-sealed recessed enclosure.
- Custom-built cabinets, with choice of mahogany, walnut, blonde, fruitwood or ebony finishes.

For a limited time only the regular price of \$395.50 has been reduced to **\$287.60**

Other Models Available Up To \$2500.00

# RADIO SALES CORP.

(see the Marks Bros.)

327 Millburn Ave., Millburn DR 9-4200 Open Evenings Except Saturdays  
47-51 Maple St., Summit CR 3-6800—Open Monday, Wednesday and Friday Evenings  
FREE PARKING IN THE REAR OF BOTH STORES



Natural underground steam completed within a year will feed present in New Zealand to being 69,000 kilowatts of electricity into harnessing as a source of energy New Zealand's power system by utilizing the atom. Plans to be the steam utilization.

**VOTE PRIMARY ELECTION APRIL 15 FOR—**  
**ROW 3-A BERNARD M. SHANLEY—**for U.S. Senator  
**ROW 4-A FLORENCE P. DWYER—**for Congress  
**ROW 5-A CHARLES A. OTTO JR.—**for Surrogate  
**ROW 6-A CHARLES L. BAUER—**Register of Deeds  
**ROW 9-A RICHARD P. HATFIELD—**for Freeholder  
**ROW 10-A ERNEST S. HICKOK—**for Freeholder  
 Paid for by Springfield Primary Committee

### Police Suspect Bank Gang; Find Actors Rehearsing

If the police department became suspicious of the goings-on last Friday evening, they had every right to be for just a few feet from the vault of the Highway branch of the First State Bank of Union, a bunch of rogues gallery characters were assembled. However, there is nothing in the police regarding Sky Masterson, Nicky Nicky Johnson, Benny Southstreet, Harry the Horse or Angie the Ox. The fictitious gathering of re-fugees from San Quentin are in reality members of the Dramatic Group of Temple Beth Ahm, who

to cope with the different behavior patterns of such a large cast, include the following: George Oberst, director; production manager, Rose Lester; stage construction, Morris Milstein; painting, Ed Wertz; props, Lucille Meyer; wardrobe, Sam Hockaday; scenic equipment, Felix Gold; booker chairman, Art Collins; publicity, Spitz Weisberg; music, Cy Greene; props, Carol Straymeyer and stage manager, Otto Granick. On the construction team—Nick Oberst, Mill Rubenstein, Lou Lambert, Saul Freeman, Marc Weiss, Sam Wertz, Ruth Babinstein, Bob, Ed, and Sam Hockaday and Joe Perlmutter. With the scene painters—Arnie Shapiro, Anita Breter, Honey Kraemer, Renee Chisten. With the needle and thread—Helen Foster, Mazy Lester, Lottie Bamberger, Sutz Borsky, Charles Weinger and Ruth Gold.

**GIRL SCOUT CORNER**  
 Troop 741—Leader, Mrs. John Cowles; co-leader, Mrs. Frank Farkson. The awarding of Second Class Badges took place on Tuesday afternoon, March 18 at the Presbyterian Parish House. Guests present were the relatives and friends of the girls; Mrs. Louis Soos, Springfield's neighborhood chairman and Mrs. Lucy Forsythe principal of the James Caldwell School. Refreshments were served by the girls' mothers. Those receiving the badges were: Madelyn Birnbaum, Meryl Boydman, Carolyn Cowles, Joyce Dausser, Happy Egger, Barbara Haussmann, Linda Hodapp, Lynne Jakobson, Sharon Lesser, Suzanne McGarrath, Chris Mende, Sandy Sommer, Nancy Smith, Susan Wehrle, Bonnie Geitz and Anna-Mary Giannattasio. The girls are working now on badges and some have completed their roller skating badges.



"COME ON ADELAIDE, SMILE"—Two of the principal characters in the musical "Guys and Dolls" emote for the director, and for the photographer, in preparation for the presentation of the musical comedy on May 3 and 4 at the Regional High School. The Adelaide role is portrayed by Corinne Klein (left) and the Nathan Detroit role is played by Paul Weisman. The production is being put on by Temple Beth Ahm.

### Science Fair

(Continued from Page 1) represented through the efforts of the Fair's chairman, George M. Barclay of the Regional Science Department. The Celanese Corporation showed a working model of a rayon-spinning machine. Besides this the corporation also sent lecturers to explain the making of rayon. As the public viewed the displays they were particularly amazed by the advancement of some of the projects. Herbert Belin of Springfield exhibited an induction heating unit which is used to harden, zone, purify, and weld various metals. It took Mr. Belin approximately three months to construct and it develops three thousand degrees Fahrenheit when it is fully warmed up. Another crowd-gatherer was an electric Tic-Tac-Toe computational device. This device matched wits with any human in a game of Tic-Tac-Toe. This electrical wizardry proved unbeatable. Other interesting projects included a Solar Heat Concentrator with fifteen hundred and nine small mirrors, an underwater camera for skin diving bugs, and a study of meteors and how to catch them. Prizes were given out in six categories: General Science, Chemistry, Physics, Biology, Math and Engineering, and Group Projects. The judges were men from school and industrial circles. The first-place winners were: Gen. Science—William Fitzpatrick for his Solar Heat Concentrator; Chemistry—Louis Caruso for his Froth-Flotation model; Physics—Herbert Belin for his Induction Heating Unit; Biology—Frances Wuerz for her study of Secondary Sex Characteristics; Math and Engineering—William Jackson for electrical Tic-Tac-Toe; Group Project—Larry Atkin and Barry Marder for Rockets Into Space. The winners received trophies while the runners-up received scientific books, subscriptions, and certificates of merit.

The government of East Pakistan has appropriated \$420,000 for establishing a botanical garden near Dacca to provide a recreation spot and an aid to science students and botanists.

third time, will be on Friday afternoon, April 18. The other two dates were cancelled due to the bad weather.

If there are any past leaders who still have Scout or Borwnic flags or equipment, they are asked to kindly get in touch with Mrs. Sos, Dr. 6-6617. Springfield is in urgent need for more equipment.

**HAYES PAYS**  
**3 1/4%** ON YOUR SAVINGS  
 Accounts Insured up to \$10,000  
 SAVE BY MAIL—Postage paid both ways

**HAYES SAVINGS AND LOAN ASSOCIATION**  
 955 Broad St., Newark 2, N.J.

**Buy in Springfield!**  
 Join The Chamber of Commerce

**On the Job for your RED CROSS**  
 Join and Serve  
 1958 RED CROSS CAMPAIGN

**Welcome Wagon**  
 Mrs. Josephine Mercy  
 South Orange 3-0420  
 (No cost or obligation)

## HAVE YOU EVER BORROWED FROM A BANK?

Most of us at some time need additional cash. When this happens to you, drop in for a businesslike transaction on a friendly, businesslike basis. Low cost personal loans at The First State Bank of Union not only provide money when needed, but build your credit.

Safe Deposit Boxes Available in All Sizes  
 One of the Fastest Growing Banks in the U. S.

**The FIRST STATE BANK OF UNION**

UNION NEW JERSEY  
 MAIN OFFICE: Morris Ave. at Burke Pkwy.  
 HIGHWAY BRANCH: Route 22 at Monroe St.  
 Telephone MUrdock 6-4800  
 Member Federal Deposit Insurance Corporation

**50¢ WILL TAKE YOU TO**  
 Dover, Del.  
 Harrisburg, Pa.  
 Pittsfield, Mass.  
 York, Pa.  
**BY PHONE**  
 3 min. station rate from Newark after 6 P.M. and all day Sunday.  
 10% tax not included.

# RID YOUR LAWN OF UGLY CRAB-GRASS NOW WITH

PAK

**A Complete Line of Lawn and Garden Chemicals DESTROYS DORMANT CRAB-GRASS SEEDS**

DRexel 6-1122

INSECTICIDES FUNGICIDES PLANT FOODS WEED KILLERS and GARDEN PRODUCTS

**Andrew Wilson INC.**  
 BALTUSROL WAY  
 SPRINGFIELD, N. J.

**H.C. Deuchler** Since 1928 **GUILD OPTICIAN**

CHOOSE YOUR OPTICIAN AS YOU DO YOUR EYE PHYSICIAN

Highest quality workmanship. Quality frames and lenses. A reputation for service that built satisfied customers year after year.

415 CENTRAL AVENUE EAST ORANGE, N. J. DR. 2-1068 - OR. 6-4000

344 SPRINGFIELD AVE. SUMMIT, N. J. CR 4-1156

**Satisfy "Lawn Hunger" enjoy greener, thicker grass!**

Now perfect lawn feeding with Scott's **New TURF BUILDER**

- sparkling green grass—healthy, vigorous
- steady, no surge growth—does not require extra mowing
- strong roots—balanced growth above and below ground

New TURF BUILDER is so easy to apply—clear, crisp granules—less than half the usual weight to handle or push in the spreader. No odor... no danger of burn!

Economical - feed 5,000 sq ft. - \$4.50 50 x 50 ft. - \$2.75

**FORBES GARDEN CENTERS**

On Route 10, Hanover, N. J.  
 Open 8:30 to 5:30, also Sundays

Morris Turnpike, at Millburn Ave., Millburn  
 Open 8:30 to 5:30, also Sundays  
 (Friday and Saturday nights till 8:30)

**EASTER PLANTS**

Make Breck's your Easter Headquarters for potted plants.

Thousands Of Pots In Dozens Of Varieties Give You A Selection From Easter Lilies To Primroses In A Riot Of Color. Now Is The Time To Plant And Our Selection Of Evergreens, Shrubs And Roses Are Waiting For A Home In Your Garden.

MILLBURN, N. J. ROUTE 24 (Morris Turnpike)

**BRECK'S** Home and Garden Centers  
 PETER HENDERSON, STUMP & WALTER

AMPLE FREE PARKING  
 Open Daily—9 A.M. to 9 P.M.  
 Sunday—9 A.M. to 6 P.M.

**Easter's IN FULL BLOOM**

Giving flowers is part of Easter! Say "Season's Joy" to your dear ones with your choice from our plants.

- Lilies
- Tulips
- Hydrangeas
- Azaleas
- Hyacinths
- African Violets
- Gardenias
- Begonias
- Dish Gardens
- Many Others

Get the best... and get them at the best prices by buying directly from the greenhouse where they are grown.

PRICES THAT ARE REASONABLE

**South Mountain Nurseries**  
 Established 1930  
 Millburn Ave. and Vaux Hall Road, Millburn  
 Open Daily & Sunday Until Dark DR 6-1330





ANOTHER REALTY CORNER SALE—Residence at 9 Litchfield place, sold for Mrs. J. Fernicola to the Misses Susan J. Hagen and Alma M. Cox. Sales negotiated through Elizabeth Peters, an associate of Anne Sylvester's Realty Corner.

# Scouters Ask Memorial For Edward Clark

An Edward Clark memorial is in the offing.

Adult Scouters of the Northern District of the Union Council of Boy Scouts have formed a volunteer committee seeking to raise funds to perpetuate the memory of the former district scout executive, Clark was killed in a traffic accident in Long Island March 22.

Heading the committee is neighborhood commissioner Avel Abrams. Assisting him are district chairman Harold J.unker, district commissioner Sam Williamson, Springfield scoutmaster Ed Ward, Kave and William Lott, member-at-large of the district committee.

Letters to scouters throughout Northern District comprising Union Springfield and Hillsdale are on the way today, asking for approval and support, and seeking suggestions for a fitting memorial. Two proposals already advanced are for a speakers platform in Clark's name at the flagpole at Camp Winnebago, and a gateway to the camp bearing a plaque in his memory.

The Clark committee will meet within a week to sift other suggestions that may be offered. Abrams asked all interested to contact him at MU 8-324.

Clark was associated with the Northern District from 1933 until last year, when he transferred to a new post with the Suffolk County L. I. Boy Scout Council.

During his stay, the local district increased in size by 50 per cent. There were 1,400 scouts on the rolls when he came, and 2,120 when he left.

At the same time, the number of scouting units in Union increased from 35 to more than 50.

Clark must be accompanied by a certified check for not less than ten (10) per cent of the amount bid and be delivered in place and on the hour above mentioned.

The standard proposal form is furnished to the supplementary specifications and terms, copies of which will be returned upon application to the Engineer.

By order of the Township Committee of the Township of Springfield, N.J. ALFRED H. SWENSON, Township Engineer.

TOWNSHIP CLERK'S OFFICE SPRINGFIELD, N. J. NOTICE OF PRIMARY AND REGISTRATION AND GENERAL ELECTION NOTICE is hereby given that primary and general elections will be held to regulate elections, R.S. 10-127, of the Office of the Township Clerk will be open to receive registrations and assignments of voters every week day between the hours of 9:00 A. M. and 5:00 P. M. except Saturdays, until March 6, 1958.

On March 3rd, 4th, 5th and 6th the Office of the Township Clerk will be open to receive registrations and assignments of voters from 9:00 A. M. to 9:00 P. M. for the registering and transferring of voters.

TUESDAY, APRIL 15, 1958 between the hours of 7:00 A. M. and 8:30 P. M.—a Primary Election for the nomination of Public Officers will be held in the various districts of the Township of Springfield, at the places hereinafter designated.

Following are the Public Offices to be voted for at the Primary and General Elections: 1. United States Senator. 1 Member of House of Representatives.

Drive, West Bryant Ave. No. 1 and up Woodcrest Circle. DISTRICT NO. 7. The Seventh District shall comprise the following: Balfour Way, Nos. 197 and up and 198 and up, Bryant Avenue, odd Nos. 261 - 351, Clairmont Place, Franklin Place, Hawthorn Avenue, Rindham Avenue, Hobart Place, Mountain Avenue, even Nos. 206 - 316, Northwood Road, Shunpike Road, even Nos. 15 - 350, Tooker Place, No. 30 and up, and 31 and up, Warwick Circle, Westwood Ave. No. 2 and up, Windsor Drive.

DISTRICT NO. 8. The Eighth District shall comprise the following: Cottage Lane, Cottler Avenue, Cypress Avenue, Lakewood Avenue, No. 211, 229, and 230 - 230, Millbrook Road, odd Nos. 119 - 447, Mountain Avenue, odd Nos. 201 - 319, Oakland Avenue, Redwood Road, Shunpike Road, even Nos. 2 - 14, South Gate, South Springfield Avenue, No. 2, 94 and 5 - 65, Spangore Terrace, Waverly Avenue.

DISTRICT NO. 9. The Ninth District shall comprise the following: Cambridge Terrace, Country Club Lane, Edgewood Drive, Glenview Drive, Lincolnville Place, Meisel Avenue, even Nos. 423 - 531, Millbrook Drive, Millbrook Road, even Nos. 18 - 198, Mountain Avenue, odd Nos. 333 - 497, Northwood Road, odd Nos. 119 - 447, Northwood Terrace, Pitt Road, Shunpike Road, odd Nos. 1 - 15, South Springfield Avenue, No. 101 - 233 and 170 - 604.

DISTRICT NO. 10. The Tenth District shall comprise the following: Archbridge Lane, Brook Lane, Brown Avenue, Cambridge Terrace, Country Club Lane, Edgewood Drive, Glenview Drive, Lincolnville Place, Meisel Avenue, even Nos. 423 - 531, Millbrook Drive, Millbrook Road, even Nos. 18 - 198, Mountain Avenue, odd Nos. 333 - 497, Northwood Road, odd Nos. 119 - 447, Northwood Terrace, Pitt Road, Shunpike Road, odd Nos. 1 - 15, South Springfield Avenue, No. 101 - 233 and 170 - 604.

DISTRICT NO. 11. The Eleventh District shall comprise the following: Archbridge Lane, Brook Lane, Brown Avenue, Cambridge Terrace, Country Club Lane, Edgewood Drive, Glenview Drive, Lincolnville Place, Meisel Avenue, even Nos. 423 - 531, Millbrook Drive, Millbrook Road, even Nos. 18 - 198, Mountain Avenue, odd Nos. 333 - 497, Northwood Road, odd Nos. 119 - 447, Northwood Terrace, Pitt Road, Shunpike Road, odd Nos. 1 - 15, South Springfield Avenue, No. 101 - 233 and 170 - 604.

DISTRICT NO. 12. The Twelfth District shall comprise the following: Archbridge Lane, Brook Lane, Brown Avenue, Cambridge Terrace, Country Club Lane, Edgewood Drive, Glenview Drive, Lincolnville Place, Meisel Avenue, even Nos. 423 - 531, Millbrook Drive, Millbrook Road, even Nos. 18 - 198, Mountain Avenue, odd Nos. 333 - 497, Northwood Road, odd Nos. 119 - 447, Northwood Terrace, Pitt Road, Shunpike Road, odd Nos. 1 - 15, South Springfield Avenue, No. 101 - 233 and 170 - 604.

DISTRICT NO. 13. The Thirteenth District shall comprise the following: Archbridge Lane, Brook Lane, Brown Avenue, Cambridge Terrace, Country Club Lane, Edgewood Drive, Glenview Drive, Lincolnville Place, Meisel Avenue, even Nos. 423 - 531, Millbrook Drive, Millbrook Road, even Nos. 18 - 198, Mountain Avenue, odd Nos. 333 - 497, Northwood Road, odd Nos. 119 - 447, Northwood Terrace, Pitt Road, Shunpike Road, odd Nos. 1 - 15, South Springfield Avenue, No. 101 - 233 and 170 - 604.

DISTRICT NO. 14. The Fourteenth District shall comprise the following: Archbridge Lane, Brook Lane, Brown Avenue, Cambridge Terrace, Country Club Lane, Edgewood Drive, Glenview Drive, Lincolnville Place, Meisel Avenue, even Nos. 423 - 531, Millbrook Drive, Millbrook Road, even Nos. 18 - 198, Mountain Avenue, odd Nos. 333 - 497, Northwood Road, odd Nos. 119 - 447, Northwood Terrace, Pitt Road, Shunpike Road, odd Nos. 1 - 15, South Springfield Avenue, No. 101 - 233 and 170 - 604.

DISTRICT NO. 15. The Fifteenth District shall comprise the following: Archbridge Lane, Brook Lane, Brown Avenue, Cambridge Terrace, Country Club Lane, Edgewood Drive, Glenview Drive, Lincolnville Place, Meisel Avenue, even Nos. 423 - 531, Millbrook Drive, Millbrook Road, even Nos. 18 - 198, Mountain Avenue, odd Nos. 333 - 497, Northwood Road, odd Nos. 119 - 447, Northwood Terrace, Pitt Road, Shunpike Road, odd Nos. 1 - 15, South Springfield Avenue, No. 101 - 233 and 170 - 604.

DISTRICT NO. 16. The Sixteenth District shall comprise the following: Archbridge Lane, Brook Lane, Brown Avenue, Cambridge Terrace, Country Club Lane, Edgewood Drive, Glenview Drive, Lincolnville Place, Meisel Avenue, even Nos. 423 - 531, Millbrook Drive, Millbrook Road, even Nos. 18 - 198, Mountain Avenue, odd Nos. 333 - 497, Northwood Road, odd Nos. 119 - 447, Northwood Terrace, Pitt Road, Shunpike Road, odd Nos. 1 - 15, South Springfield Avenue, No. 101 - 233 and 170 - 604.

DISTRICT NO. 17. The Seventeenth District shall comprise the following: Archbridge Lane, Brook Lane, Brown Avenue, Cambridge Terrace, Country Club Lane, Edgewood Drive, Glenview Drive, Lincolnville Place, Meisel Avenue, even Nos. 423 - 531, Millbrook Drive, Millbrook Road, even Nos. 18 - 198, Mountain Avenue, odd Nos. 333 - 497, Northwood Road, odd Nos. 119 - 447, Northwood Terrace, Pitt Road, Shunpike Road, odd Nos. 1 - 15, South Springfield Avenue, No. 101 - 233 and 170 - 604.

DISTRICT NO. 18. The Eighteenth District shall comprise the following: Archbridge Lane, Brook Lane, Brown Avenue, Cambridge Terrace, Country Club Lane, Edgewood Drive, Glenview Drive, Lincolnville Place, Meisel Avenue, even Nos. 423 - 531, Millbrook Drive, Millbrook Road, even Nos. 18 - 198, Mountain Avenue, odd Nos. 333 - 497, Northwood Road, odd Nos. 119 - 447, Northwood Terrace, Pitt Road, Shunpike Road, odd Nos. 1 - 15, South Springfield Avenue, No. 101 - 233 and 170 - 604.

DISTRICT NO. 19. The Nineteenth District shall comprise the following: Archbridge Lane, Brook Lane, Brown Avenue, Cambridge Terrace, Country Club Lane, Edgewood Drive, Glenview Drive, Lincolnville Place, Meisel Avenue, even Nos. 423 - 531, Millbrook Drive, Millbrook Road, even Nos. 18 - 198, Mountain Avenue, odd Nos. 333 - 497, Northwood Road, odd Nos. 119 - 447, Northwood Terrace, Pitt Road, Shunpike Road, odd Nos. 1 - 15, South Springfield Avenue, No. 101 - 233 and 170 - 604.

DISTRICT NO. 20. The Twentieth District shall comprise the following: Archbridge Lane, Brook Lane, Brown Avenue, Cambridge Terrace, Country Club Lane, Edgewood Drive, Glenview Drive, Lincolnville Place, Meisel Avenue, even Nos. 423 - 531, Millbrook Drive, Millbrook Road, even Nos. 18 - 198, Mountain Avenue, odd Nos. 333 - 497, Northwood Road, odd Nos. 119 - 447, Northwood Terrace, Pitt Road, Shunpike Road, odd Nos. 1 - 15, South Springfield Avenue, No. 101 - 233 and 170 - 604.

DISTRICT NO. 21. The Twenty-first District shall comprise the following: Archbridge Lane, Brook Lane, Brown Avenue, Cambridge Terrace, Country Club Lane, Edgewood Drive, Glenview Drive, Lincolnville Place, Meisel Avenue, even Nos. 423 - 531, Millbrook Drive, Millbrook Road, even Nos. 18 - 198, Mountain Avenue, odd Nos. 333 - 497, Northwood Road, odd Nos. 119 - 447, Northwood Terrace, Pitt Road, Shunpike Road, odd Nos. 1 - 15, South Springfield Avenue, No. 101 - 233 and 170 - 604.

DISTRICT NO. 22. The Twenty-second District shall comprise the following: Archbridge Lane, Brook Lane, Brown Avenue, Cambridge Terrace, Country Club Lane, Edgewood Drive, Glenview Drive, Lincolnville Place, Meisel Avenue, even Nos. 423 - 531, Millbrook Drive, Millbrook Road, even Nos. 18 - 198, Mountain Avenue, odd Nos. 333 - 497, Northwood Road, odd Nos. 119 - 447, Northwood Terrace, Pitt Road, Shunpike Road, odd Nos. 1 - 15, South Springfield Avenue, No. 101 - 233 and 170 - 604.

DISTRICT NO. 23. The Twenty-third District shall comprise the following: Archbridge Lane, Brook Lane, Brown Avenue, Cambridge Terrace, Country Club Lane, Edgewood Drive, Glenview Drive, Lincolnville Place, Meisel Avenue, even Nos. 423 - 531, Millbrook Drive, Millbrook Road, even Nos. 18 - 198, Mountain Avenue, odd Nos. 333 - 497, Northwood Road, odd Nos. 119 - 447, Northwood Terrace, Pitt Road, Shunpike Road, odd Nos. 1 - 15, South Springfield Avenue, No. 101 - 233 and 170 - 604.

DISTRICT NO. 24. The Twenty-fourth District shall comprise the following: Archbridge Lane, Brook Lane, Brown Avenue, Cambridge Terrace, Country Club Lane, Edgewood Drive, Glenview Drive, Lincolnville Place, Meisel Avenue, even Nos. 423 - 531, Millbrook Drive, Millbrook Road, even Nos. 18 - 198, Mountain Avenue, odd Nos. 333 - 497, Northwood Road, odd Nos. 119 - 447, Northwood Terrace, Pitt Road, Shunpike Road, odd Nos. 1 - 15, South Springfield Avenue, No. 101 - 233 and 170 - 604.

## Tax Collections Continue Climbing

If there is a recession, Township Tax Collector Charles H. Huff sees no signs in the amount of money being received from Springfield's taxpayers.

The month of March brought in a total of \$22,950 as compared with \$14,805 for the same month last year. The totals to date are \$589,774 for 1958 an increase over the \$466,484 for the same period last year.

Collector Huff reports a total of \$14,428 was paid on 1958 taxes during March which brought the total for the year to \$541,433. Only \$9,205 was collected in March of 1957.

Taxes due in 1957 amounting to \$5,741 were received during March and one delinquent taxpayer paid up \$252.30 which was due for 1952. Total delinquent taxes paid last month amounted to \$7,103.

Want a Cab in a Hurry? Springfield-Nadel Cab Co. DRexel 6-5200

## Scout Troop 3rd In Craft Rally

Boy Scout Troop 70, sponsored by the First Presbyterian Church of Springfield, placed third in the Northern District Scoutercraft Rally Monday night, March 17 at Union High School.

The local scouts competed with 150 other scouts and explorers. The most spectacular event was the lighting of fire by flint and steel. Springfield's Allen Schumacher won by lighting a fire in 8 seconds.

## Private In Army Desert Exercise

Army Pvt. Jerome E. Lubenau, 19, son of Mr. and Mrs. Erwin W. Lubenau, 484 Morris ave., Springfield, recently participated with the 16th Signal Battalion in a field training exercise in the Arizona desert near Fort Huachuca.

A switchboard operator in the battalion's Company F, Lubenau entered the Army last September. He completed basic training at Fort Dix, N. J.

Lubenau is a 1957 graduate of Regional High School.

## Rotary Sets Date For Anniversary

The 10th anniversary of the Springfield Rotary Club's founding will be observed at 7 p.m. April 23, at a dinner in the Balfour Golf Club.

Approximately 100 members, wives and Rotarians of other clubs are expected to attend, according to Carl Jehlen, chairman. Charles A. Remlinger, a past president, will be master of ceremonies.

Among the guests will be Lewis S. Unsworth of Trenton, district governor; Fay S. Mathewson, Plainfield and Albert R. Smiles, Union, former district governors; Harold Benzing, president, and Bo Adlerbert of the Hillsdale club, and Edward Casey, president of the Union club.

The club received its charter April 23, 1948, when Mr. Mathewson was district governor. The club was organized by Mr. Adlerbert and was sponsored by the Hillsdale Rotarians.

Eye muscles are the body's most-exercised—muscles. They move the eyes about 100,000 times in a day spent in reading. Eye muscles are about 100 times as strong as they need be.

PROPOSAL FOR STREET MAINTENANCE AND REPAIR MATERIALS FOR THE TOWNSHIP OF SPRINGFIELD, N. J. Notice is hereby given that sealed bids will be received by the Township Committee of the Township of Springfield, N. J. for approximately 16,000 gallons of grade R.C. 2 or 3 Asphalt brook stone and approximately 100 tons of bituminous concrete type "A" to be used for street resurfacing during 1958. Bids will be opened and read in public at the Municipal Building on April 23, 1958 at 9:30 P. M.

Specifications and forms of bids for the above material, prepared by Alfred H. Swenson, Engineer and approved by the State Highway Commissioner have been filed in the office of said Engineer at the Municipal Building, Springfield, N. J. and of said State Highway Commissioner, Trenton, N. J. and may be inspected by prospective bidders during business hours. Bids must be made on Standard forms in the manner designated therein and required by the specifications and enclosed in sealed envelopes bearing the name and address of the bidder and the type of material covered by the bid on the outside of the wrapper and addressed to the Township Committee of the Township of Springfield and of the Township of Springfield and of the Township of Springfield.

Wesley Jewelers 173 Mountain Ave. DIAMONDS - WATCHES JEWELRY where you can afford fine quality Budget Terms Available DRexel 5-6047

For color this Spring... plant Flowering Shrubs Now! FORBES GARDEN CENTERS On Route 10, Hanover, N. J. Open 8:30 to 5:30, also Sundays Morris Turnpike, at Millburn Ave., Millburn Open 8:30 to 5:30, also Sundays (Friday and Saturday nights till 8:30) Strawberry Plants Asparagus Roots

Sell Springfield! Join The Chamber of Commerce. why let an April Shower pour in your way? SAVE BY MAIL do it today! STATION check or money order for amount you wish to save and SEAL-enclose them, with your name and address, then SEND—to our association where your account is quickly credited and passbook returned to you within a day or two.

3% CURRENT RATE CRESTMONT SAVINGS and LOAN Association 1886 SPRINGFIELD AVE. 175 MORRIS AVE. MAPLEWOOD SPRINGFIELD

for FLORISTS (or any store) JUST LOOK IN THE YELLOW PAGES OF YOUR PHONE BOOK

SAFEWAY Look At These Wonderful Easter Values OCEAN SPRAY SAVE 4c; Limit 4 per customer Cranberry Sauce 2 1/2 lbs. 37c ALL GRINDS SAVE 10c; Limit 2 per customer Maxwell House COFFEE 1 lb. 85c SUNSWEET SAVE 7c; Prune Juice Limit 2 Per Customer 2 quart 59c SLICED or HALVES SAVE 5c; Limit 4 per customer Libby's Peaches 2 29 oz. 57c SUNNY DAWN SAVE 4c; Limit 4 per customer Tomato Juice Full Rich Flavor 46 oz. can 25c BEL-AIR FROZEN SAVE 9c; Asparagus Spears 2 8-oz. pkgs. 69c KRAFT'S SAVE 14c; Limit 2 per customer Miracle Whip SALAD DRESSING quart jar 49c ALL GRINDS SAVE 10c; Limit 2 per customer Edwards Coffee 1 lb. can 83c Gov't Grade A; Gov't Inspected Turkeys READY-TO-COOK 18-24 lb. 39c Average lb. 39c Guaranteed Perfect Eating Serve with Ocean Spray Cranberry Sauce GRADE A EGGS LARGE WHITE BREAKFAST GEM EXTRA LARGE WHITE CREAM OF THE CROP doz. 65c doz. 73c Paas Colors EASTER EGG DECORATING KIT REGULAR PKG. 19c COMPLETE KIT 39c Ready-to-Eat - 12-14 lb. sizes Smoked Hams SHANK END BUTT END lb. 39c lb. 49c Extra Delicious - A Holiday Treat Whole or Half lb. 59c Ham Slices Center Cut lb. 99c Easter Candies Jelly Beans Roxbury 29c Schell's 29c 14 oz. pkgs. 11.oz. pkgs. Choc-Bunnies Marshmallow 5.oz. pkgs. 29c Squirrel & Rabbit Chocolate Combination pkg. 55c Creme Eggs Cocoa 4 oz. 17c Rosbury Decorated pkg. Marshmallow Eggs 5.oz. pkgs. 29c Thank You For Shopping... SAFEWAY Advertisized prices effective through Saturday, April 5th. We reserve the right to limit quantities. None sold to dealers. 727 MORRIS TURNPIKE, SPRINGFIELD, N. J.



GOOD FRIDAY-CANTATA "THE SEVEN LAST WORDS OF CHRIST" given by the Senior Choir of the First Presbyterian Church...

CHURCH SERVICES

HOLY CROSS LUTHERAN CHURCH 630 Mountain Ave. Springfield, N. J. Pastor: P. Messerschmidt... THE METHODIST CHURCH Academy Green, Springfield, N. J. Pastor: Virgil E. Mabry...

FIRST PRESBYTERIAN CHURCH Morris Avenue at Main Street Springfield, N. J. Ministers: Bruce W. Evans, George J. Forner...

MILBURN BAPTIST CHURCH Rev. W. S. Bateman... FIRST CHURCH OF CHRIST 225 Linden Lane, Union, N. J. Pastor: Rev. Joseph Speck...

TEMPLE BETH ALEM 1000 Broadway, New York City... MOUNTAIN UNION CHAPEL 1514 N. W. Women's Bible Class meets at the parsonage...

THE SPRINGFIELD BAPTIST CHURCH 340 Springfield Ave. Springfield, N. J. Pastor: Rev. Joseph Speck...

ST. JAMES R. C. CHURCH 45 So. Springfield Ave. Springfield, N. J. Pastor: Rev. John A. Farrell...

ST. JAMES R. C. CHURCH 45 So. Springfield Ave. Springfield, N. J. Pastor: Rev. John A. Farrell...

ST. JAMES R. C. CHURCH 45 So. Springfield Ave. Springfield, N. J. Pastor: Rev. John A. Farrell...

ST. JAMES R. C. CHURCH 45 So. Springfield Ave. Springfield, N. J. Pastor: Rev. John A. Farrell...

ST. JAMES R. C. CHURCH 45 So. Springfield Ave. Springfield, N. J. Pastor: Rev. John A. Farrell...

ST. JAMES R. C. CHURCH 45 So. Springfield Ave. Springfield, N. J. Pastor: Rev. John A. Farrell...

ST. JAMES R. C. CHURCH 45 So. Springfield Ave. Springfield, N. J. Pastor: Rev. John A. Farrell...

ST. JAMES R. C. CHURCH 45 So. Springfield Ave. Springfield, N. J. Pastor: Rev. John A. Farrell...

ST. JAMES R. C. CHURCH 45 So. Springfield Ave. Springfield, N. J. Pastor: Rev. John A. Farrell...

ST. JAMES R. C. CHURCH 45 So. Springfield Ave. Springfield, N. J. Pastor: Rev. John A. Farrell...

ST. JAMES R. C. CHURCH 45 So. Springfield Ave. Springfield, N. J. Pastor: Rev. John A. Farrell...

ST. JAMES R. C. CHURCH 45 So. Springfield Ave. Springfield, N. J. Pastor: Rev. John A. Farrell...

ST. JAMES R. C. CHURCH 45 So. Springfield Ave. Springfield, N. J. Pastor: Rev. John A. Farrell...

ST. JAMES R. C. CHURCH 45 So. Springfield Ave. Springfield, N. J. Pastor: Rev. John A. Farrell...

ST. JAMES R. C. CHURCH 45 So. Springfield Ave. Springfield, N. J. Pastor: Rev. John A. Farrell...

ST. JAMES R. C. CHURCH 45 So. Springfield Ave. Springfield, N. J. Pastor: Rev. John A. Farrell...

ST. JAMES R. C. CHURCH 45 So. Springfield Ave. Springfield, N. J. Pastor: Rev. John A. Farrell...

ST. JAMES R. C. CHURCH 45 So. Springfield Ave. Springfield, N. J. Pastor: Rev. John A. Farrell...

ST. JAMES R. C. CHURCH 45 So. Springfield Ave. Springfield, N. J. Pastor: Rev. John A. Farrell...

ST. JAMES R. C. CHURCH 45 So. Springfield Ave. Springfield, N. J. Pastor: Rev. John A. Farrell...

ST. JAMES R. C. CHURCH 45 So. Springfield Ave. Springfield, N. J. Pastor: Rev. John A. Farrell...

ST. JAMES R. C. CHURCH 45 So. Springfield Ave. Springfield, N. J. Pastor: Rev. John A. Farrell...

ST. JAMES R. C. CHURCH 45 So. Springfield Ave. Springfield, N. J. Pastor: Rev. John A. Farrell...

ST. JAMES R. C. CHURCH 45 So. Springfield Ave. Springfield, N. J. Pastor: Rev. John A. Farrell...

Meaning of Jewish Holiday Explained

By Reuben R. Levine The Jewish Passover, also known as the Festival of Freedom, will be welcomed by Jews throughout the world tomorrow (Friday)...

Reading Taste (Continued from Page 1) trashy magazines, the intellectuals are buried. Magazine No. of Each Issue Sold...

Table with 2 columns: Magazine, No. of Each Issue Sold. Includes titles like The New Yorker, Atlantic Monthly, Harper's Magazine, Scientific American, Saturday Review.

Broomball is a favorite sport for skaters in Canada, the players using a football which they propel with brooms used similarly to hockey sticks.



SCIENCE FAIR WINNERS—Pictured are the winners of the 1958 Annual Science Fair at Jonathan, N.J....

both the middle brow mass publications and the high brow copies soon after they come in. As one dealer said: "We'd sell a better grade of magazines if we could get them."

St. James Church has long had a Decency Committee to keep tabs on the sale of objectionable material in town. Currently under the chairmanship of Fred Edwards of Bryant avenue...

comics, magazines, and pocket-size books. The need is not only to clear the stands of bad publications, but even more important to make sure there are plenty of good ones available.

Doesn't this argue need to at least keep a representative collection of quality magazines on the stands at all times?

Boost Springfield! Join The Number of Commerce. The BAHAI-FAITH Teaches: "The epoch has begun wherein all activities will be conjoined in one great human family."

TV Rental by the DAY, WEEK or YEAR. Guaranteed • Reasonable. A TELEVISION RENTAL CO. Drexel 6-7490

First Church of Christ, Scientist 292 Springfield Avenue, Summit, N. J. A BRANCH OF THE MOTHER CHURCH, THE FIRST CHURCH OF CHRIST, SCIENTIST IN Boston, Mass.

The Springfield Baptist Church Extends a friendly invitation to the public to attend the following services Easter Sunday at the Florence Gaudineer School...

HI-FI COMPONENTS CONSOLES STEREO TAPE RECORDERS STEREO DISC'S SHORT HILLS T. V. 2210 Millburn Ave. SO 3-4925

SMITH and SMITH FUNERAL DIRECTORS An Outstanding Service "Within the Means of All" SERVING ALL RELIGIONS. 415 Morris Ave., Springfield, N. J. DRexel 6-7777

NOTICE TO PERSONS IN MILITARY SERVICE OR PATIENTS IN VETERANS' HOSPITALS AND TO THEIR RELATIVES AND FRIENDS. If you are in the military service or are a patient in a veterans' hospital and desire to vote...

Behold, the Easter-tide is here, With Easter song and word, Behold, amid the Easter gifts, The Triumph of the Lord. YOUNG'S SERVICE HOME ESTABLISHED 1908 ALFRED L. YOUNG, Funeral Director 145-149 MAIN STREET, MILLBURN DRexel 6-0406

Forms of application can be obtained from the undersigned. Dated: April 3, 1958. ELEONORE H. WORTHINGTON Township Clerk Municipal Building Springfield, N. J.

BUSINESS DIRECTORY

Multiple business advertisements including: FLETCHER Lincoln-Mercury Corp., SPERCO MOTOR CO., CHEVROLET L & S-Chevrolet Co., Inc., PARK DRUGS, SCHMALZ Milk & Cream, ALBERT SCHATZ Plumbing-Heating, and others.











# SUNNING SPORTS

**MIKE GOODMAN**

Springfield Regional's Baseball Team opens its sixteen game schedule next week with three games sandwiched into the space of four days. The opening day's competition on April 8th with the Bluebirds traveling to the Elizabeth school's field. Twenty-four hours later Regional meets Roselle Park in another away contest. On April 11th the Bulldogs encounter the Westfield Blue Devils in another on-the-road game.

With these tightly scheduled games Coach Russ Hunchar's main worry is the team's physical condition. Weather has hampered Coach Hunchar's efforts in this direction but he can take comfort in the fact that every other school in the county faces the same problem. The only members of the squad that have had constant work are the battery men. For the last week or so the pitchers and their receivers have been working out in the boys' gymnasium.

Charles Jansco, this column's bet for All-County honors, continues to amaze the Coaching Staff with his variety of pitches. The latest is a drop-ball. A very effective pitch that befuddled opponents in American Legion ball during the past summer. Jansco will probably open the season for Jonathan Dayton on the mound. His mate behind the plate will be Don Carpenter who made the All-County lists last year.

**SUN SPOTS**—All-Sports Dinner will be held on May 22nd. Golf Team under Coach Adam LaSota start their season today, April 3, with a match against Rahway. Teams will meet at Ashbrook Golf Course.

Happy coaching problem: more boys than lockers for aspiring Baseball sluggers. Trackster "Carpenter" will handle the squad's chores. Tennis team has scheduled some matches against Union. Fresh Baseball Team has some promising hurlers.

(Next Week — Comprehensive Track Run Down)



**TROPHY WINNERS**—Springfield came in second, but still won a trophy in the Chatham Invitation Tournament last week. The Recreation Commission's Minutemen shown with their cup are: kneeling, Jim Gladstone, T. Marino, R. Baker, and J. Walker; standing—H. Etzold, A. Parker, D. Lord, B. Franklin, N. Lawn and coach L. Lawn.

## Springfield Rally Too Late To Win

The Springfield Recreation Minutemen travelled to Chatham last Thursday evening to face the strong New Providence P.A.L. in an exhibition game at the new Chatham high school gymnasium. The Minutemen lost 47-45.

The locals were presented with a trophy for their second place finish in the Chatham Invitation Tournament, with the New Providence combination taking the first place trophy.

Springfield fell behind 24-7 at the end of the first period, then battled back to almost nip the powerful Police Athletic League. Standouts for Springfield were Billy Franklin, Norm Lawn, Al Parker, and Dave Lord, Darnell Mallory and Bill Bennett were the top point makers for New Providence, with Norm Lawn's fourteen points the top scoring effort for Springfield.

The Minutemen had a poor scoring first half, but came back strong in the third and fourth quarters to almost catch the P. A. L.

—SPRINGFIELD 45

## Accountants See Schering Labs

Barnett Gerstein, 44 Bihar Hill Circle; Julius A. Marsh, 104 Remer Ave., and James D. Secord, 80 W. 2nd St., were members of the Newark Chapter, National Association of Accountants to the plant of the Schering Corporation, Union, New Jersey.

The Accountants were shown the processes for the manufacture of hormones and Anilistamines and related accounting procedures.

## Too Late To Classify

**HELP WANTED—FEMALE**

WATTSSES, Day or night, five-day week. Good conditions. Experience preferred. 810 & Sun Drive in Restaurant, Springfield, Drexel 6-2000.

**AN ORDINANCE TO AMEND AN ORDINANCE ENTITLED "AN ORDINANCE REGULATING THE CONSTRUCTION AND STRUCTURE OF BUILDINGS AND REGULATING THEREIN CONTAINED AND ENFORCED BY THE TOWNSHIP OF SPRINGFIELD, COUNTY OF UNION AND STATE OF NEW JERSEY."**

ALSO KNOWN AS "THE TOWNSHIP OF SPRINGFIELD ZONING ORDINANCE OF 1957."

1. The following described tract of land now located in LL1 district (Limited Industries) is hereby excluded from said district, and the portion thereof which is included in "GB District (General Business)" shall be and hereby is included in "GB District (General Business)" as set forth in Block 28.

2. Any parts or sections of any zoning ordinances heretofore or hereafter adopted by the Township of Springfield, County of Union and State of New Jersey, which conflict with or are inconsistent with the provisions hereof, are hereby repealed.

3. This ordinance shall take effect immediately upon adoption by the Board of Township Commissioners, and shall be subject to the provisions of the Township Charter of the Township of Springfield, County of Union and State of New Jersey, as amended from time to time.

4. A regular meeting of the Board of Township Commissioners shall be held on April 7, 1958, at the Springfield Municipal Building, Springfield, New Jersey, at 8:00 P. M., at which time the foregoing Ordinance is introduced for first reading at a regular meeting of the Township Committee of the Township of Springfield, County of Union and State of New Jersey, held on Wednesday evening, March 26, 1958, and that the said Ordinance shall be submitted for consideration and final passage at a regular meeting of the said Township Committee to be held on April 7, 1958, in the Springfield Municipal Building, Springfield, New Jersey.

**75¢**

**WILL TAKE YOU TO**

Lewiston, Me.  
Pittsburgh, Pa.  
Charlottesville, Va.  
Toronto, Canada

**BY PHONE**

3 min. station rate from Newark after 6 P.M. and all day Sunday.  
10% tax not included.

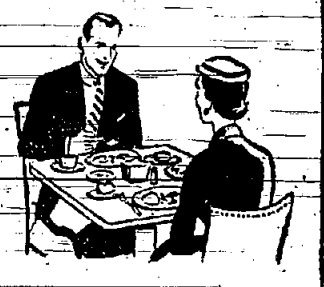

**PEACE and QUIET With PIECE OF PIE**

Nothing beats the calm beautiful surroundings here for a quick snack of delicious food.

"Next To Walton School"

**MOUNTAIN AVENUE Luncheonette**

549 Mountain Ave. SPRINGFIELD

## Beckmann's Buries Foes And Strengthens Lead

Beckmann's Market won two from Springfield Market and kept their one game first place lead over Franks Auto Service who also won two from Mendes Florists, in the Springfield Bowling League at the Springfield Bowling Alleys.

Legion No. 1 took the odd game from Dandrea Driveaways, Legion No. 2 won two from Drakes Eul, Cozzalino Furriers was a double winner over Parkway Garage, and Brunner Excavating blanked Bunnell Bros.

The high individual game was the 231 turned in by Selander of Mendes Florists. Jennings had a 227, Reardon 219, S. Burdett 211, and Jerry Colantonio 211.

**The Standings:**

Beckmann's Market	53	27
Franks Auto Service	52	38
Bunnell Bros.	47 1/2	42 1/2
Parkway Garage	47 1/2	42 1/2
Springfield Market	47	43
American Legion No. 1	45	45
American Legion No. 2	44	46
Dandrea Driveaways	42	48
Brunner Excavating	41 1/2	48 1/2
Mendes Florists	40 1/2	49 1/2
Cozzalino-Furrier	40 1/2	49 1/2
Drakes Fuel Service	35	55

**FOR FITTING and FOR WEAR CHILDREN'S Jumping Jack Sr. Expert Shoe Repair**

**GOLANTONE SHOE SHOP**

245 Morris Avenue Springfield Drexel 6-2682

Free Parking in the Rear Store Hours: 8 a.m. - 9 p.m.

## East Small - Fry Beat West 34-28

The Springfield Recreation Commission "Small-Fry" Basketball team came to a close last Wednesday evening at the Florence Gaudineer School gym as the East-West All-Star squads clashed in the annual "Dream Game." A good-sized crowd was on hand to see the cream of the popular Saturday afternoon basketball exhibit their ability. The difference in this contest was the size of the court, with the regulation court being used instead of the smaller court.

Both teams were unaccustomed to the large court and had difficulty adjusting their offenses. The first quarter ended with each squad scoring six points, with the final outcome in doubt until the last minutes of the third period.

Standouts for the East squad were Jackie Appar (10) Pete Coan (8), Ronnie Abrams (6) and Dan Ozavath (5) with Dave Bonislavski (5) Jimmy Lies (4) Don Inamorta (3) and Rip Franklin (7) the scoring leaders for the West.

The progress shown by the youngsters augurs well for future Florence Gaudineer School quintets which were sadly neglected this year, with all indications that a representative team will be activated next year. The talent is available, and there is no question of the desirability of this wholesome activity.

**EAST (34)**

Eric Cook	0	0	0
Rick Mahuga	0	0	0
Jack Appar	0	0	0
Rich Lacinello	0	0	0
Ronnie Abrams	2	0	6
Don Inamorta	1	1	2
Burch Bell	0	0	0
Burry Patterson	0	0	0
Eric Cook	0	0	0
Keith Neigle	0	0	0
<b>Total</b>	<b>13</b>	<b>4</b>	<b>24</b>

**WEST (28)**

Jim Lie	2	0	0
Don Inamorta	4	0	0
Rip Franklin	3	1	0
Jeff Ward	2	0	0
Jim George	1	0	0
Ronnie Gargano	0	0	0
Garry Faucher	0	0	0
<b>Total</b>	<b>14</b>	<b>1</b>	<b>28</b>

**FOR A BETTER SPRINGFIELD**

Join The Chamber of Commerce

## Highlights From Style Showings

Woods are being shown in darker tones. Mahogany, in various brown tones, as well as the more familiar red-brown tone, is being used more widely, both for modern and traditional styles. Teak, used as an inlay or banding, very often is one of the newer favorites. When it is used with decorated grain pattern in table tops and finished in a brown-grey tone it is particularly handsome.

You won't find teak finished in the old, almost black Chinese manner. Walnut cut to show its beautiful almost marble-like grain is exceptionally well liked by designers. Don't look for all the pieces of dining or bedroom group to exactly match when the wood is cut this way. The interest lies in the variation of grain pattern and natural color tone, which the new water repellent oil finish enhances.

New details to look for are inlays in fairly large sections, but contrasting either the grain pattern in the same wood, creating an effect of light and dark or of two woods, placed to create not only a color contrast, but a grain contrast. For instance the small almost dotted grain of burl elm may be used in contrast to a straight grain mahogany inlay.

**LUNCHEON**

Now Being Served

By popular demand, Terry Dempsey's is now serving luncheons from 12 noon to 2:30 p.m. Menus changed daily.

The same reputation for superlative food, deftly served in a gracious atmosphere, will prevail at lunchtime as it has for years at dinner time.

Dinner Served from 4:30 to 11 P.M. For Reservations Call Drexel 9-9332

**TERRY DEMPSEY'S** Restaurant & Cocktail Bar

Morris Ave. & Morris Turnpike, Springfield

**RAPPAPORT SPRING DRUG**

273 Morris Ave., Springfield

Free delivery—Drexel 9-2079

Prescriptions, Vitamins, Cosmetics

Cut-Rate Prices

**HOW Water Works**

A Layer of CLOUD, COVERING MANHATTAN IN AREA, AND 2,000 FEET IN HEIGHT, COULD APPROXIMATELY 90,000,000 GALLONS OF WATER, WASHING OVER 80,000 TONS!

**COMMONWEALTH WATER CO.**

# The Springfield Sun Guidebook

<b>AUTO BODY WORK</b>	<b>INSURANCE &amp; REAL ESTATE</b>	<b>RESTAURANTS</b>
<b>FLOOR COVERINGS</b>	<b>LAUNDROMAT</b>	<b>SLIPCOVERS-DRAPES</b>
<b>FOOD MARKETS</b>	<b>LUMBER &amp; SUPPLIES</b>	<b>TV SERVICE</b>
<b>GARDEN SUPPLIES</b>	<b>LIGHT FIXTURES</b>	<b>PHONE NUMBERS</b>
<b>HARDWARE</b>	<b>PAINT &amp; WALLPAPER</b>	
<b>HI FI &amp; SOUND</b>	<b>RESTAURANTS</b>	
<b>HOME IMPROVEMENTS</b>		

**The Twigs RESTAURANT COCKTAIL LOUNGE**

Enjoy your Easter Dinner with us. Full course dinner 2.50 and up. Children 1/2 price. Dinner served from 1 p.m. to 11 p.m.

80 Springfield Ave., Springfield Drexel 6-9885

**COMMONWEALTH WATER CO.**

On the Manufacturing Industry there is an investment of approximately \$6000 in plant and equipment for each employee. But in the Water Works Industry, the investment per employee comes to approximately \$70,000 per employee!

**POLICE** Drexel 6-0400

**FIRE** Call Operator Drexel 6-0000

**FIRE DEPARTMENT** Drexel 6-0000

**PUBLIC LIBRARY** Drexel 6-4244

**CHESTER SCHOOL** Drexel 6-4244

**GALDRELL SCHOOL** Drexel 6-4244

**GAUDINEER SCHOOL** Drexel 6-4244

**WALTON SCHOOL** Drexel 6-4244

**REGIONAL HIGH** Drexel 6-4244

**ST. JAMES SCHOOL** Drexel 6-4244

**SPRINGFIELD SUN** Drexel 6-9000



**JUST IN TIME FOR THE HOLIDAY!**

## SPECIAL SALE of FAMOUS EIGHT O'CLOCK COFFEE!

A&P, America's Largest Coffee Retailer, Offers You Extra Savings During This Big Event.

The price of coffee beans for Eight O'Clock Coffee dropped a short time ago in South America. But A&P gives you the benefit of the savings—right now—with a special sale of Eight O'Clock Coffee. This is just further proof that you save money at A&P!

So come—buy Custom Ground Eight O'Clock Coffee. Enjoy fine, fresh flavor—and enjoy cash savings too!

**SPECIAL!**

1-LB. BAG (SAVE 6¢) **69¢**

3-LB. BAG (SAVE 20¢) **\$1.99**



MILD and MELLOW

## INVITING HAM, TURKEY AND FIXINGS!

# A&P's EXCITING EASTER SAVINGS!

COME SEE... YOU'LL SAVE!

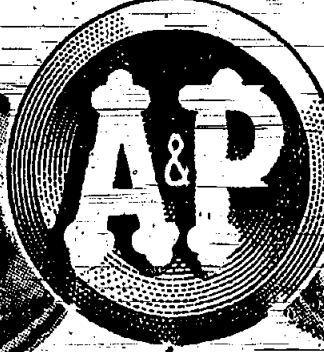

## HAMS SMOKED

"Super-Right" Quality

Shank Portion	Butt Portion	Whole or Either Half—Full Cut
<b>39¢</b> lb.	<b>49¢</b> lb.	<b>57¢</b> lb.

"Super-Right" Quality  
**READY-TO-EAT HAMS**

Shank Portion	Butt Portion	Whole or Either Half—Full Cut
<b>41¢</b>	<b>51¢</b>	<b>59¢</b>

## TURKEYS

"Super-Right" Quality—READY-TO-COOK

18 to 24 lbs.	4 to 16 lbs.
<b>39¢</b> lb.	<b>49¢</b> lb.

Including Beltsville

A&P Turkeys and A&P Smoked Hams are sold with a double your money-back guarantee!

Serve with turkey or glaze for Ham

**CRANBERRY SAUCE** Ocean Spray 2 16 oz. cans **37¢**

**SWEET PEAS** Del Monte Early Garden 3 17 oz. cans **49¢**

**LIBBY'S PINEAPPLE JUICE** 2 46 oz. cans **51¢**

**GRAPEFRUIT SECTIONS** A&P Brand 3 16 oz. cans **47¢**

**SWEET POTATOES** A&P Brand Whole Vacuum Pack 18 oz. can **20¢**

**COCA COLA** Plus Deposit 6 8 oz. botts. **33¢**

**ALCOA WRAP** Aluminum Foil 12" x 25 ft. reg. roll **19¢**

## STEAK

SIRLOIN "Super-Right" **85¢** lb. PORTERHOUSE "Super-Right" **89¢** lb.

"Super-Right" Quality—Center Cuts

**Smoked Ham Slices** n. **95¢** Imported From Holland

**Unox Hams** 3 lb. can **3.19** 8 lb. can **5.29**

**Halibut Steaks** Fancy n. **59¢** **Fancy Shrimp** For Salads or Cocktails lb. **99¢**

**Shrimp** BREADED Cap'n John's—Quick-Frozen 10 oz. pkg. **59¢** **Fish Sticks** Cap'n John's Quick-Frozen 2 10 oz. pkgs. **65¢**

Ann-Page

**TOMATO KETCHUP** 2 14 oz. bottles **31¢**

Libby's Brand **FRUIT COCKTAIL** 2 17 oz. cans **43¢**

**SLICED BEETS** A&P Brand 3 16 oz. cans **25¢**

Star-Kist Tuna Chunt style 4 1/2 oz. can **33¢** Light meat 2 15 oz. cans **49¢**

Saltseas Glam Chowder 2 12 1/2 oz. cans **25¢**

Westchester Chicken Broth 2 12 1/2 oz. cans **25¢**

Libby's—Home Style **SWEET PICKLES** 2 15 oz. jars **33¢**

Nabisco **WAVERLY WAFERS** 11 1/2 oz. pkg. **25¢**

Crestmont Brand **ICE CREAM** Super Quality 1/2 gal. **89¢**

Cocoa Marsh Chocolate flavored 12 oz. jar **35¢** 24 oz. jar **59¢**

Q.T. Instant Frosting 2 1 1/2 oz. pkgs. **33¢**

River Brand White Rice 12 oz. pkg. **13¢** 2 lb. **31¢**

Dinty Moore Beef Stew 24 oz. can **49¢**

Gravymaster For making gravies 1 1/2 oz. bottle **16¢**

**Fresh Fruits and Vegetables!**

**ASPARAGUS** California Large Spears 2 lb. **49¢**

**POTATOES** Maine U. S. No. 1 Grade 'A' Size 10 lb. bag **59¢**

**PINEAPPLE** Extra Large Size each **29¢**

**APPLES** McIntosh Extra Fancy 2 lbs. **35¢**

**NEW CABBAGE** Green Southern lb. **10¢**

**BANANAS** Yellow 2 lbs. **25¢**

**PASCAL CELERY** Firm, Crisp—stalk 25¢

**ICEBERG LETTUCE** Western large head **23¢**

## EGGS

<b>WILDMERE</b> Large, Brown and White 1 doz. carton <b>55¢</b>	<b>SUNNYBROOK</b> Large, White, Leghorn Fresh Grade A, Nearby Farms 1 doz. carton <b>65¢</b>
---	--

Sunnyfield—Fresh Fancy Creamery—Salt or Sweet  
**BUTTER** 1 lb. brick **67¢** 1/2 lb. Prints **69¢**

Mel-o-Bit Process Cheese  
**SLICED AMERICAN** n. **53¢**

**Switzerland Swiss Slices** A&P brand 6 oz. **55¢**

**Danish Blue Cheese** Imported lb. **83¢**

**Sharp Cheddar Spread** Whipped 2 8 oz. **43¢**

**Breakstone Cream Cheese** temp-free 2 8 oz. **43¢**

**Muenster Slices** A&P brand 2 8 oz. **35¢**

A&P Brand—Sliced and Sweetened  
**STRAWBERRIES** 2 10 oz. pkgs. **37¢**

Heat 'n' Serve  
**NIETY WAFFLES** 3 5 oz. pkgs. **29¢**

**Green Beans** A&P brand 2 9 oz. **39¢** Regular cut 10 oz. **31¢**

**Cut Golden Corn** A&P brand 2 10 oz. **31¢**

**Libby's Spinach** Chopped or Leaf 2 10 oz. **35¢**

**Libby's Kale** Serve it creamed or with butter 2 10 oz. **35¢**

**Libby's Cauliflower** Snow white 10 oz. **25¢**

**Libby's Brussels Sprouts** 10 oz. **29¢**

**Jane Parker Easter Values!**



Carton of 6  
**EASTER EGG CAKES** 59¢

Delicious golden cakes topped with a fondant icing in gay Easter colors!

**EASTER EGG CAKE** 75¢

**Strawberry Pie** Luscious treat each **59¢**

**Fruit Stollen** Perfectly baked each **49¢**

**Hot Cross Buns** Unbaked fresh daily pkg. of 8 for **35¢**

**Chocolate Cup Cakes** pkg. of 3 for **10¢**

**Easter Candies!**

**Marshmallow Eggs** Worthmore, 14 oz. bag **29¢** 1 1/2 lb. **45¢**

**Jelly Eggs** Worthmore, 1 lb. **25¢** 2 lb. **45¢**

**Marshmallow Rabbits** Worthmore, 1 tray **19¢**

**Cream Eggs** Warwick, 8 oz. **29¢**

**Refreshing Beverages!**

**Yukon** Ginger Ale, Club Soda, Fruit Flavors Plus deposit 2 29 oz. **29¢**

**Canada Dry** Ginger Ale, Club Soda Plus deposit 2 28 oz. **49¢**

**Hoffman's** Ginger Ale, Club Soda, Plus deposit 2 29 oz. **49¢**

**White Rock** Fruit Flavors—plus deposit 2 28 oz. **49¢**

**No-Cal Beverages** All-flavors No deposit 2 16 oz. **29¢**

**Grape Juice** A&P brand 2 12 oz. **33¢**

**Buy a Carton for the Holidays!**

In N. J. State  
**Cigarettes** Regular Size carton of 10 pkgs. **2.42**

Chesterfield, Camels, Kools, Lucky Strike, Old Gold, Philip Morris

<b>White Rose</b> Tea Bags pkg. of 16 <b>25¢</b> pkg. of 48 <b>65¢</b>	<b>Realemon</b> Lemon Juice Reconstituted 16 oz. bottle <b>29¢</b>	<b>Tomato Juice Cocktail</b> College Inn 26 oz. bottle <b>27¢</b>	<b>Beech-Nut</b> Baby Foods Strained 10 jars <b>99¢</b> Chopped 6 jars <b>89¢</b>	<b>Karo Syrup</b> Blue label 24 oz. bottle <b>25¢</b>	<b>Angel Soft</b> Facial Tissues White 2 pkgs. of 400 <b>43¢</b>	<b>Swanee</b> Paper Towels Color-Soft 2 150 sheet rolls <b>37¢</b>	<b>Marcal</b> Toilet Tissue Assorted colors roll <b>10¢</b>
<b>Wise</b> Potato Chips 5 1/2 oz. pkg. <b>33¢</b>	<b>Kraft's</b> Miracle Whip Salad dressing pint jar <b>37¢</b> quart jar <b>55¢</b>	<b>Borden's</b> Gruyere Cheese 6 oz. pkg. <b>33¢</b>	<b>Kraft's</b> Miracle Margarine 6 sticks 16 oz. <b>33¢</b>	<b>Chicken Broth</b> Richardson & Robbins 2 12 1/2 oz. cans <b>31¢</b>	<b>Wesson Oil</b> For cooking and salads pint <b>37¢</b> quart <b>73¢</b>	<b>A&amp;P Super Markets</b> THE GREAT ATLANTIC & PACIFIC TEA COMPANY Prices effective through Saturday, April 5th in Super Markets and Self-Service stores only.	

945 STUYVESANT AVENUE AND 2843 MORRIS AVENUE at SPRUCE ST., UNION, N.J.

Large Free Parking Area at Both Stores

OPEN MON., TUES., THURS., 'TIL 9 P.M. FRIDAY 'TIL 10





pointing to summer lovely new shoes.

Fashion news for shoes, now through summer, points to the tapered pump... the T-strap sandal... here in choice of colors, leathers.

**\$11.95 and \$12.95**

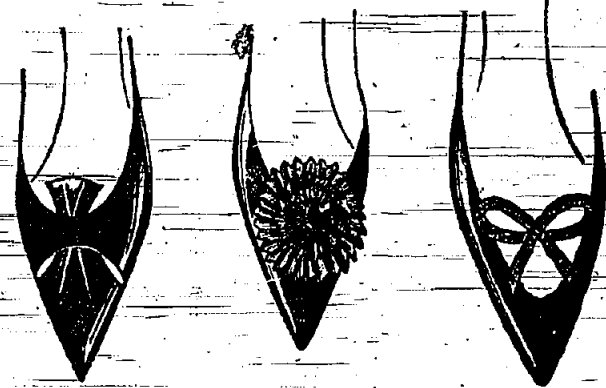

**Fiancées**

985 STUYVESANT AVE. UNION CENTER



Mrs. John Davidson

## \$10 For Favorite Recipe

Have you sent your Favorite Recipe yet? It's easy to enter the contest; just mail your Favorite Recipe to this paper at the address in the upper right-hand corner of this page. Send as many entries as you wish. There may be a \$10 check waiting for you.

Recipient of the \$10 prize this week is Mrs. John Davidson of 701 Summit Rd., Union. Mrs. Davidson is a native of Newark but her recipe comes from the Pennsylvania Dutch.

### MOLASSES CRUMB PIE

**Crumb:**  
Mix:  
1 1/2 cups flour  
1/2 cup sugar  
Add and cut in:  
1/4 cup butter  
Divide crumb mixture in half and set aside.

**Filling:**  
Mix together:  
1/2 cup molasses  
1/2 cup water  
1 egg, beaten  
1/2 teaspoon soda  
1/2 teaspoon cinnamon

1/2 teaspoon vanilla  
Add to half crumb-mixture. Pour into unbaked pie shell. Sprinkle remaining crumb mixture on top. Bake 35 minutes at 375° F.

Often the secret of a neat house is not in how hard you scrub one day but what happens in between cleanings. For example, mopping up spills and splashes from the kitchen floor and counters prevents a splattered, messy look in this busy room.

Any job around the home can be lightened with proper equipment. Having the right size and shape of mops, brushes and sponges means a lot. Look for handles long enough for you to work in a relaxed position. You will be less tired when a task is done.

## What Does Food Cost You? Let It Cost a Little Thought and Imagination

Cooking has been made very easy for today's housewife. Foods have been pre-prepared to the point where they need only be popped into boiling, salted water or the oven just as they come from the package. Everything is scientifically prepared just exactly right and the package you popped into the oven last week tasted exactly like the one you popped into the oven this week. Food can become monotonous. Foods prepared at home, of course, can fall into the same monotonous category.

Flavor tricks can do much to break the "sameness" of your cooking. They need not take much time, just a little thought and know-how will do.

The proper use of garlic has already been discussed in this column, but another much-maligned, because misunderstood, flavoring is chichory. Everyone knows the use of chichory as an addition to coffee but unfortunately it is thought to be merely a "filler" for cheap coffee, giving it a dark, bitter taste.

Chichory is the root of French endive dehydrated, roasted and ground. It is wholesome and harmless, caffeine-free and non-stimulating. Properly used, it can lift many of the foods you prepare above the ordinary into the superb. The thing to remember when using chichory, in fact the thing to remember when using any seasoning, is not to use too much. A little chichory goes a long, long way. It is available in powdered or tablet form. It is particularly good in recipes using chocolate, molasses or ginger.

Add a scant 1/4 teaspoonful to a cup of hot chocolate and enjoy its unbelievably rich chocolate flavor! Add chichory to gravy, add it to any recipe in which left-over meat is used. A small amount of chichory can do wonders for instant coffee or coffee substitutes. Try adding 1/2 teaspoonful of chichory to the next pumpkin pie you bake. Add it to canned pea or lentil soup. Dissolve one teaspoonful of chichory in 1/2 cup boiling water and simmer for five minutes. This extract may be stored in your refrigerator for months and a few drops will color and flavor gravy of any type. The proper uses of chichory are well worth exploring if you want to cook for flavor.

Another source of flavor in cooking is wine. When wine is cooked only the delicate flavor remains, the alcohol is gone. Everyone is familiar with the term "cooking Sherry". Actually, there is no "cooking" wine—there is simply good wine and cheap wine. Sherry is by no means the only wine that can be used in cooking. White and red

wines can also be used. The general rule is white wine for light gravies and sauces and red for dark. One tablespoon is usually sufficient. Books on cooking with wine are available at the local library. Try some wine recipes. Many of them will find their way into your recipe file.

### EASY BROWN BREAD

2 cups graham flour  
1 cup rye flour  
1 teaspoon salt  
2 teaspoons soda  
1/2 cup sugar  
2 cups sour milk

2 teaspoons powdered chichory  
Mix flour, salt, sugar and chichory together well and pour in half the milk, stirring thoroughly. Mix soda in remaining half of milk and stir into dough. When well mixed, pour into three ordinary No. 2 tin cans (20 ounce size), dividing dough evenly. Raisins or nuts may be added to all or part of this recipe. For entire recipe use one cup raisins, nuts or dates. Bake 45 minutes at 350° F.

### FILLET WITH WINE

Place slices of fillet of flounder in baking dish. Sprinkle with monosodium glutamate. Cover with dry white wine, juice of half lemon, peppercorns and a little salt. Let stand at least one hour. When ready to cook, drain, dip in flour and fry in deep fat. Good with tomato sauce.

## Which Career Girl Gets Your Vote For 'Girl-About-Towne'?



Nancy Watts

Mrs. Joyce Saum



Mrs. Barbara Susser

Geraldine Ferrara



Mrs. Pat Steiner

Ann Casale

They're young, they're lovely and they're engaged... in business careers. And your votes are going to make one of them April's "Girl-About-Towne."

As you consider which you'll vote for, you'll agree that the right glasses can actually enhance charm. And because each of these alert girls wants to look as well as she sees, she selected her glasses with the help of Towne Opticians' experienced, imaginative eyewear stylists.

Won't you cast your vote to help one of these lovely young girls to win something she very much wants?—our "Girl-About-Towne" Contest, along with a complete wardrobe of fashion eyewear. Just drop the coupon at our salon or mail it to this newspaper.

**Towne opticians**

2006 Morris Ave., Union Center  
Phone MUdock 8-6220

**STORE HOURS:**  
9 A.M. - 9 P.M. Mon. & Fri.  
9 A.M. - 6 P.M. DAILY & SAT.

**VOTE! Here's My Vote for** .....  
as April's "Girl-About-Towne"

## new store hours

to coincide with contemporary 'family' shopping habits.



open two nights a week

open 10:00 a.m. to 5:30 p.m.  
wednesdays, fridays and saturdays

open 10:00 a.m. to 9:00 p.m.  
tuesdays and thursdays

closed on mondays



Elizabeth 2-4600



**MILITARY LINES**... Officers' coat of ribbed cotton and fully lined is just right for spring, rain or shine. It can be worn belted in the classic fashion or not belted in the new undefined wastline look.

### Levy Bros. Open Two Nights, Closed Mondays

Levy Brothers Department Store at 80 Broad St., Elizabeth, will remain open until nine o'clock on Tuesday as well as Thursday evening, it was announced today, in recognition of the current trend towards "family" shopping. The store will remain closed all day Mondays to give its personnel the benefit of a longer weekend than is generally possible in the retail field. Effective Monday, April 7, the store hours will be 10 a.m. to 5:30 p.m. Wednesday, Friday and Saturday; 10 a.m. to 9 p.m. Tuesday and Thursday. Closed every Monday.

## Maris Incredible Easter Buys

misses! juniors! women!

**\$35.00 to \$50.00 Easter Coats, Suits**

**\$24.88**

**Coats!**  
Wool flannels, doeskins, hopsackings, basket-weaves. Chemises, sheaths, clutch and button-up fronts. Sizes 8 to 20 and 7 to 15.

**Suits!**  
Flannels, tweeds, wool woads, silks, silk and woad. Chemises, fitted and boxy silhouettes, single or double-breasted. Sizes 7 to 15 and 10 to 20.

Gray, Beige, Navy, Coral, Blue.

**Charge it? Budget it? Yes indeed!**

**Maris** modes Smartness needn't be expensive

1994 Morris Ave. Union Center  
Open Fri. & Mon. Evenings 'til 9 Free Parking in Rear of Store



# Easter Foods



at low, low prices...

plus **GREEN STAMPS!**

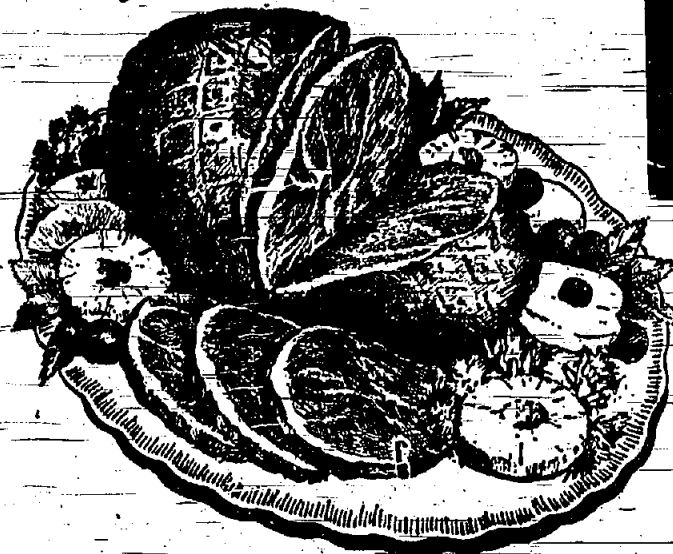

## HAMS

Lancaster Brand Ready-to-Eat SHANKLESS - SMOKED NO SLICES REMOVED CENTER SLICES lb. 99¢

Whole or Either Full Cut Half **69¢** lb.

Your Easter Feast deserves the best... Lancaster Brand Ham from Acme... with a distinctive old fashioned smoked ham flavor. Shank and excess fat removed... giving you more for your money!

LANCASTER BRAND - OVEN READY

## TURKEYS

17 to 22 lbs. **39¢** lb.

4 to 16 lbs. including Beltsville **49¢** lb.

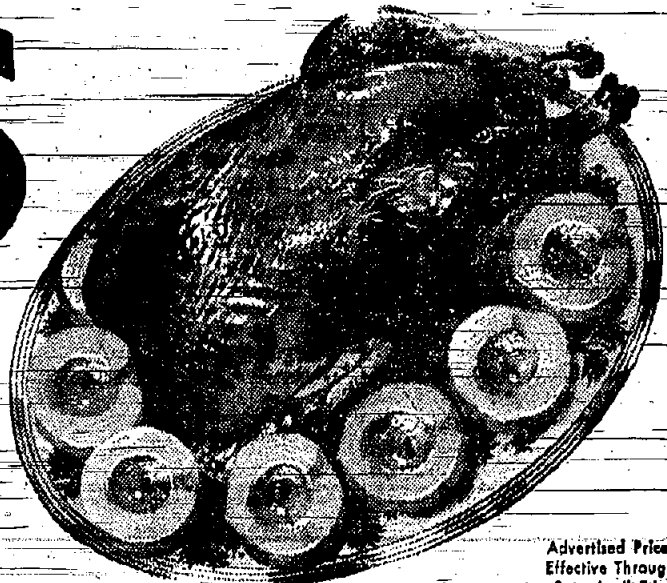

Advertised Prices Effective Through Sat., April 25th.

LANCASTER BRAND BEEF "OVEN READY" - 7" CUT

**RIB ROAST** lb. **69¢**  
**BONELESS HAMS** LANCASTER FULLY-COOKED - WHOLE or FULL CUT HALF lb. **99¢**  
**CANNED HAMS** HORMEL 3 lb. can **\$3.79** LANCASTER 6 1/2 lb. can **\$6.69**  
**LANCASTER LIVERWURST** SLICED OR CHUNK lb. **59¢**

### GROCERY VALUES

**Alcoa Wrap** ALUMINUM FOIL Reg. 25 ft. roll **19¢**  
**Spaghetti** FRANCO-AMERICAN 4 1 1/2 oz. cans **49¢**  
**Bartlett Pears** HUNT'S 3 29 oz. cans **1.00**  
**Tomato Soup** HEINZ 11 oz. can **10¢**  
**Tomato Juice** IDEAL 4 46 oz. cans **1.00**

### FRESH FRUITS and VEGETABLES

**CALIFORNIA GREEN ASPARAGUS** 2 lbs. **49¢**  
 Tender! Firm! Full Tips! Low in calories - high in flavor. Serve with Louella Butter  
**BANANAS** GOLDEN RIPE 2 lbs. **25¢**  
 Tempting! Delectable! Flavorful! The festive holiday fruit. Good in taste and high in nutrition.  
**POTATOES** U. S. No. 1 MAINE WHITE 10 lb. bag **59¢** EXTRA LARGE each **29¢**  
**PINEAPPLES** EXTRA LARGE each **29¢**

### Bakery Special

**VIRGINIA LEE FRENCH APPLE PIES** each **49¢**  
**VIRGINIA LEE Fruit Stollen** each **59¢**  
**SNACK Cheese Bread** loaf **22¢**

### Dairy Favorites

**EGGS** GOLD SEAL LARGE WHITE doz. **50¢** 2 doz. **99¢**  
**EGGS** IDEAL FRESH LARGE WHITE doz. **63¢** 2 doz. **1.25**  
**LOUELLA BUTTER** Solids lb. **67¢** Quarters lb. **69¢**  
**CHEESE** KRAFT CRACKER 5 BARREL SHARP oz. **35¢** **SWISS** IDEAL NATURAL 8 oz. SLICES pkg. **39¢**

## Ten Commandments Shown At Student-Family Prices

Student and family groups will be accorded special discount privileges by the Adams Theatre where "The Ten Commandments" is continuing the showing of the Cecil B. De Mille Vista-View Technicolor masterpiece. The student and family plan will be instituted during Easter Week. Extra 9:30 a.m. showings of "The Ten Commandments" will be added to the schedule during Easter Week, from April 7 through April 11. Students will be admitted to any performance for 90 cents upon presentation of special student discount tickets. These tickets are available at junior high and special schools and at colleges and universities in Northern New Jersey. Student tickets may also be obtained from the Adams Theatre. The family plan allows a reduction of 25 cents per ticket to every family group that attends the show. Minimum family groups are to consist of one adult and one child. Addition of the 9:30 a.m. shows will not delay the times of the matinee and evening showings during Easter Week. All evening performances, Saturdays and Sundays included, begin at 8 p.m. Weekday matinees 2 p.m.; Saturdays and Sundays 2:30 p.m. There is always a 9:30 a.m. show on Saturdays.



## NEXT WEEK'S SCHOOL MENU

**Union**  
**BATTLE HILL MONDAY**  
 Frankfurt with sauerkraut relish, peas.  
**TUESDAY**  
 Browned beef, mashed potatoes, corn, jello.  
**WEDNESDAY**  
 Chicken noodle soup, submarine sandwich, home made cake.  
**THURSDAY**  
 Hamburger on roll, sliced pickles, chocolate pudding.  
**FRIDAY**  
 Macaroni and tuna salad, cole slaw, pineapple.  
**CONNECTICUT FARMS MONDAY**  
 Vegetable soup, spiced ham and cheese sandwich, fruit.  
**TUESDAY**  
 Beef stew, mashed potatoes, creamed spinach, fruit.  
**WEDNESDAY**  
 Tomato soup, tuna salad sandwich, fruit.  
**THURSDAY**  
 Hamburger on roll, cole slaw and potato salad, fruit.  
**FRIDAY**  
 Creamed tuna on toast, buttered peas, fruit.  
**FRANKLIN MONDAY**  
 Chicken on toast, peas, carrots, pear halves.  
**TUESDAY**  
 Chicken rice soup, bologna and cheese sandwich, chocolate pudding.  
**WEDNESDAY**  
 Frankfurt with sauerkraut, fruit jello.  
**THURSDAY**  
 Baked macaroni, meat sauce, string beans, peach halves.  
**FRIDAY**  
 Baked fish, chips, buttered beets, cup cake.  
**HAMILTON MONDAY**  
 Chicken-chow mein, peanut butter sandwich, cake.  
**TUESDAY**  
 Brown beef and gravy, mashed potatoes, buttered corn, fruit jello.  
**WEDNESDAY**  
 Vegetable soup, grilled cheese sandwich or tuna fish sandwich, carrot sticks, apple sauce.  
**THURSDAY**  
 Frankfurters on buttered roll, sauerkraut and baked beans, pudding.  
**FRIDAY**  
 Fish sticks, escalloped potatoes, buttered vegetable, peaches.  
**JEFFERSON MONDAY**  
 Spaghetti, meat ball sauce, cheese cubes, green beans, sliced pineapple.  
**TUESDAY**  
 Tomato juice, corn and ham casserole, sliced peaches.  
**WEDNESDAY**  
 Baked meat balls in gravy, mashed potatoes, buttered peas, applesauce.  
**THURSDAY**  
 Hamburger on roll, potato chips, fried onions, celery sticks, jello with fruit.

**FRIDAY**  
 Stewed tomatoes, fruit cup.  
**LIVINGSTON MONDAY**  
 Pork pot pie, buttered string beans, applesauce.  
**TUESDAY**  
 Spaghetti, tomato sauce, meat balls, pineapple.  
**WEDNESDAY**  
 Submarine sandwich (ham, cheese, tomato and lettuce), cookies.  
**THURSDAY**  
 Grilled frankfurters, sauerkraut, potato salad, jello with fruit.  
**FRIDAY**  
 Baked macaroni casserole, buttered peas, cake.  
**WASHINGTON MONDAY**  
 Vegetable soup, egg salad sandwich, peach custard.  
**TUESDAY**  
 Frankfurters, sauerkraut, potato salad, applesauce.  
**WEDNESDAY**  
 Tomato juice, grilled cheese sandwich, apple crisp.  
**THURSDAY**  
 Beef in barbecue sauce, corn fruit.  
**FRIDAY**  
 Tomato soup, tuna salad sandwich, fruit.

## Tea Folklore, Fact and Fancy

Until recently, in the weird realm of superstition and folklore, tea was a magic brew. For some reason unknown practically every grandmother's favorite saying was "What you need is a nice hot cup of tea" regardless of whether you were suffering from too many green apples, indigestion, a broken heart or nervous stomach. Your fortune in a tea cup as described by expert tea leaf readers: - an angel signifies a bearer of good news; a basket - an addition to the family; a branch of a tree - good health or health recovered; butterfly - success and happiness; scissors - sickness; a sword - a lover's quarrel. Approximately 2,000 years ago, there was an Emperor named Shen-Nung. His regard for tea is worth quoting... "the first cup of tea moistens my lips and throat; the second cup shatters my loneliness; the third causes the wrongs of life to fade gently from my recollection; the fourth purifies my soul, while the fifth lifts me to the realm of unwinking gods." Translated from the Chinese, by today's scientists, tea contains certain chemical ingredients which relieve fatigue, providing tea drinkers with enough energy and calm to look at things logically and clearly. Never those Chinese - but perhaps not as realistic and scientific as today's medicine men who deal with facts, not fancy. Actually, what's in a cup of tea for you depends upon how you brew it. Be sure that the water is boiling. Use 1 teaspoonful tea or one teabag per cup and brew it 3-5 minutes. To vary your tea service, try this New England Tea Toddy on a cold wintry afternoon or evening while watching TV. **NEW ENGLAND TEA TODDY**  
 4 cups freshly drawn cold water.  
 1 teaspoon lemon rind.  
 8 whole cloves.  
 4 teaspoons tea or 4 teabags.  
 2 tablespoons brown sugar Rum or rum flavoring (to taste).  
 4 thin slices clove-studded lemon.  
 4 2-inch sticks cinnamon.  
 Combine water, lemon rind and clove in a saucepan. Bring to a full rolling boil. Four over tea. Brew 4 minutes. Strain and strain. Add brown sugar and rum flavoring to taste. Immediately pour into cups or mugs. Garnish with lemon slices and meat cinnamon sticks reserved as muddlers.

## DO YOU WANT A SUMMER & WINTER PARADISE ONLY

**55 Miles From Union?**  
 Exclusive planned permanent community now established on this breathtakingly beautiful island. Natural sandy beaches, water skiing, a "ring, yacht" fishing in the bay or eye filling lagoons, including a newly built marine and yacht basin nestled softly within lush vegetation.  
 Replete with a choice planned community - all who live graciously but not sumptuously. You can not help to fall in love with its grandeur.  
 Visit this beautiful paradise and retire to a restful life of ease - away from the restless world and yet within commuting distance of city life.  
 Enjoy a gracious life as you deserve! You owe it to yourself to send for our brochure or contact the home office, in Union - or better yet, take the Garden State Parkway, exit at exit No. 91 and allow the sign to our Green Island Office. See Henry R. Scriver, Inc. Exclusive Agent.

**R. Mangels & Co.**  
 Realtors and Developers  
**MURdock 8-3000**

**Children's Matinee is Free Saturday**  
 Children will be admitted free at the Union Theatre for this week's Saturday matinee through the courtesy of Investors Savings and Loan Association. It was announced today, "Painted Hills," starring Lassie, "Last of the Badmen" and cartoons will be shown. The Movie Council, sponsored by the Suburban Woman's Club, reports, Mrs. Jules Greenberg of the South War Veterans will be hostess.

**FREE PROMPT DELIVERY ANYWHERE**  
 In Union or Essex Counties  
 Call MU 8-0400

# ZISS

MEATS • POULTRY • DAIRY PRODUCTS  
 2022 Morris Ave., Union Free Parking



A man must have a lot of patience if he expects greatness to be thrust upon him. About the time a man feels he has reached a lofty position someone calls him down. Society is a masked ball, where everyone hides his real character, and reveals it by hiding. —Emerson

# WHY PAY MORE?

Make Your Savings Work for You

**SAVE \$1.50**  
ON ANY COAT  
Regularly \$3 - NOW **\$1.50**

**SAVE 50%**  
WITH THIS ONLY

this week **ANY** COATS  
TOPPERS  
SUITS  
DRESSES  
**3 for 2.00** CLEANED & PRESSED  
(ANY COMBINATION OF 3)

**SHIRTS** Beautifully Laundered **14¢**

**SKIRTS-SWEATERS** 3 for 1.00 CLEANED AND PRESSED

**TROUSERS** CLEANED AND PRESSED **\$1.00**

**SET OF SLIP COVERS**  
**8 PIECES \$3.00**  
**SAVE !! \$2.00**

**9x12 COTTON RUGS** Now Only **\$5.00**

## TARGET CLEANERS

- Drive in, Open from 7:30 to 8 P.M.
- 899 Clinton Ave. IRVINGTON, N. J.
- 896 Springfield Ave. IRVINGTON, N. J.
- 1611 Maple Ave. HILLSIDE, N. J.
- 1246 Springfield Ave. IRVINGTON, N. J.
- 601 Chestnut St. UNION, N. J.
- 5 Mill Road IRVINGTON, N. J.
- 100 W. Jersey St. IRVINGTON, N. J.
- 2066 Morris Ave. ELIZABETH, N. J.



**TIMES HAVE CHANGED** since men didn't make passes at girls who wear glasses. And Jerry Greenberg of 5 Archbridge Lane, Springfield, gazing soulfully at Arlene Straver, proves the point. Arlene was voted Girl-About-Town for March, in monthly beauty contest for girls who wear glasses, sponsored by Towne Opticians, 2066 Morris Ave., Union. (Register Photo by Caesar)

### Look For Quality Points When Buying Menswear

**LENTEN DISH** . . . Carrot ring with green beans served with cheese sauce and shrimp (optional) makes a perfect Lenten meal-less dish. It is just as good served with bacon or sausage.

The cost of men's suits and shirts are often a big item in a family's clothing budget. Careful selection will pay off in longer wear and more satisfaction, says Carolyn Yuknus, Associate-Home Agent.

Styles in men's clothing change rather slowly, but always check suits for up-to-date fashioning. Note the shoulder padding, the width of the lapel, the length of the jacket, and the number and position of the buttons.

The fabric content of any suit material is important. For long wear, 100% wool will out last combination fibers. There are two major types of wool used in suits, worsted and regular. Worsteds will wear better but will cost a little more.

Fabrics made of tightly twisted thread will wear longer than those of loosely twisted thread. Look at

a single thread of the material to see how tightly thread is twisted. Hold an unlined portion of a jacket up to the light. If a great deal of light passes through the fabric, the suit will not wear well.

Check labels, sleeves and pockets for workmanship. The edges of the lapels should tend to curl down. The slit at the sleeve should never curl out. Pockets should lay flat, and pocket flaps should not turn up at the corners. Inspect the inside breast-pocket. It should extend into the wool facing for it to be a well-made suit.

In men's shirts, the collars should be evenly cut and stitched, and the points should lay flat. All buttons should be of the same thickness and the surface be smoothly finished. The buttons

should be fairly well sewn on. If a loose end of thread appears at the button, pull it gently. If the button has been sewed on correctly, it will not unravel by pulling at the end of the thread.

Generally, expensive shirts have two rows of stitching down the front panel. Less expensive shirts have only one row of stitching. Some brands of shirts will fit bet-



**JUNIOR SHEATH** . . . this sheath coat for a junior's spring has removable white collar, flap pockets, side pleats. The longer length is big news for the teenager this year.

### Subteens Have Choice of Styles

Will subteens be wearing the chemise this spring? To this question, fashion's answer is a modified "Yes."

In recent seasons, the growing-up girl has won her demand for the grown-up look in clothes and grooming, with the chemise becoming one of her major fashions, and the traditional bouffant dress present in her wardrobe for variety's sake.

However, the sheath is a newer fashion for the subteen than for her older sisters. She may, designers feel, want to stay with the sheath for at least one more season, and let the chemise and its variations join bouffants, as novelty and special occasion fashions.

**Have More Sheaths**

As a result, there's a larger proportion of sheaths among the new spring styles for subteens than is seen in fashion generally. An easier fit for the sheath is evident, as designers seek to win subteen approval of the relaxed look. Middy-tops with pleated skirts are another subteen approach to greater ease in fashion.

If the subteen wants to go all out for the chemise she certainly may, for there are subteen chemises in ample variety, to be worn with or without belts.

Gentle fitting helps to make the otherwise-loose lines of the chemise flattering to budding figures. Skirts are tapered for fit across the hips, and usually, shoulder width is provided in some fashion — by puffed sleeves, for instance, or neck-line and shoulder details.

**Take to Long Coats**

Classic styles and colors for coats stand high in favor among subteens but here again, semi-fitted coats have a fresh look that

is certain to appeal to many. For fabrics, supple wool jerseys rival tweeds.

Since this age group is showing more interest in full-length coats, subteen spring toppers appear principally in combination with skirts.

Costumes and suits for the subteen reflect fashion-wide trends, such as high-waisted, belted dresses, wrap-style plus-busted-back jackets, low- and loosely belted longer jackets and tapered box jackets.

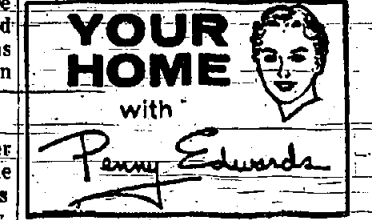

Instead of shaking a dry mop out the window, use this effective cleaning method. Run the nozzle of your vacuum cleaner carefully over the mop, and all the dust will be cleaned off in no time.

To prevent cake-icing from sticking to the wax paper in which it is wrapped for the lunch box, butter the part of the wax paper which the icing touches.

A hand towel fastened around the neck with a clothespin may be used as a bib for young guests or for your own children. The towels are easy to wash, you're sure to have enough to go around, and they cover the whole front.

After you wash woolen gloves, stick round clothespins in each finger and thumb. This will keep them from shrinking and will also help dry the fingers more rapidly.

# Easter SPECIAL

OUR FAMOUS "BROADLACE"

## NYLONS

In Beautiful Sheer Spring Tints

# 75¢ A PAIR

Reg. \$1.00

4 PAIR - \$3.00

- **BLOUSES** --To Flatter Your EASTER Suit in Smart No-Iron Fabrics
- **HANDBAGS** --Latest Fashion. High Styled Beautiful Handbags To Enhance Your EASTER Outfit
- **GLOVES** --From Dainty Shorties To Graceful Longer Gloves in Gay EASTER Colors

### BROADWAY HOSIERY SHOP

1015 STUYVESANT AVE.  
UNION CENTER  
Open Friday and Monday Evenings 'Til 9 P.M.

listen, mother!... we have

## EASTER STRIDE RITES

fashion-fresh styles...  
with extra-special fit,  
extra-special quality,  
Easter-special looks...  
fitted with  
our kid-glove care!

Sizes 5 to 8 — \$6.95  
8 1/2 to 12 — \$7.95  
12 1/2 to 3 — \$8.95  
4 to 9 — \$9.50  
Boys — 3 1/2 to 6 — \$9.50

Open Thurs. & Fri. Evenings  
(Apr. 3rd & 4th) 'Til 9 P.M.  
Handi-Charge Plan Available

### THE SHOE BOX

Always Open Monday & Friday Evenings 'Til 9 P.M.

1047 STUYVESANT AVE. UNION CENTER

Free Parking In Rear of Store



Be Proud Of Your Strawberry Jam



**SHOW STOPPER**—Five-year-old Janie Ruocco stole the show at Koo's Brothers' Home Show in Rahway store last week. When Jinx Falkenberg asked career woman whether she'd like to stop working, Janie cried out from audience, "Go to work!" Janie then was called up, and captured the heart of television celebrity. Jinx had Janie appear on her show next day, and invited the youngster to her Manhasset home Sunday. Highlight of the weekend visit came when Jinx crawled under the bed to find the household kittens for Janie. The young Unionite is the daughter of Mr. and Mrs. William A. Ruocco, 2518 Adlon Ave.



**YOUNG FAVORITE**—the chemise has found high favor among juniors. This one is boldly checked with dickey insert. Easy to wear and very smart this year, it is made of a fabric of cotton, silk and rayon.



Such pride a homemaker has in her neat rows of jams and jellies! One of the most popular fruits, strawberries, is one of the easiest to turn into delicious jam, to satisfy that pride. Let this short-boil recipe, using powdered fruit pectin, make pretty strawberry jam the quickest, easiest, way.

**Strawberry Jam**  
Yield: about 11 medium glasses (5 1/2 lbs. jam).  
4 1/2 cups prepared fruit (about 7 cups (9 lbs.) sugar  
2 quarts ripe strawberries) 1 box powdered fruit pectin  
First, prepare the fruit. Crush completely, one layer at a time, about 2 quarts fully ripe strawberries. Measure 4 1/2 cups into a very large saucepan.  
Then make the jam. Measure sugar and set aside. Add powdered fruit pectin to fruit in saucepan and mix well. Place over high heat and stir until mixture comes to a hard boil. At once stir in sugar. Bring to a full rolling boil and boil hard 1 minute, stirring constantly. Remove from heat and skim off foam with metal spoon. Then stir and skim by turns for 5 minutes to cool slightly, to prevent floating fruit. Ladle quickly into glasses. Cover jam at once with 1/4 inch hot paraffin.



**FABULOUS ROBERT HALL SPECIALS!**

For the sporty-look...  
**Bulky knit-trim poplin car coats**

Sleeker, smoother, sportier... that's our newest model car coat! A nifty-number cut along the new-look straight and easy lines... with bulky wool knit shawl collar, double-breasted front. Fine cotton poplin... in beige, powder blue, black. Misses' sizes. A real "buy" at our low price!

**6 88**  
9.95 values!

USE OUR CONVENIENT LAY-AWAY PLAN... NO EXTRA CHARGE



UNION-ROUTE 22 Just West of Garden State Parkway  
PLENTY OF FREE PARKING

For Easter dress-up...  
**Linen-like "Sirachi" new-look coats**

The relaxed straight-line style that makes a smooth transition from dressy to casual wear... in linen-like viscose rayon and silk. Sparkling white linen-look rayon overcollars, 6 white buttons, push-up sleeves... side pleats for plenty of walking freedom. Rayon taffeta lined. Smart colors. Misses' sizes.

**9 88**  
13.95 values!

**BARDY FARMS**

COMPLETE SELECTION OF  
**FROZEN FOODS**

LINDEN FARMS <b>Whole Strawberries</b>	3 Pkgs.	\$1.00
RIVER VALLEY <b>Cauliflower</b>	6 Pkgs.	\$1.00

Meunster Cheese Chunks Lb. **49¢** Lucky Whip **45¢**

**SAVARIN COFFEE** All Grinds **89¢** Lb



**NESCAFE** Lge. 6 oz. Jar **99¢**  
Instant Coffee

NESTLES <b>Chocolate Bars</b>	Lge. 3	for \$1
NESTLES <b>Chocolate Morsels</b>	Pkg.	21¢
SUPER SPEEDY <b>Concentrate</b>	25 Lbs.	\$2.98
WHITE MEAT <b>Solid Pack Tuna</b>	3	for 89¢
<b>PETAL SOFT-TISSUE</b>	4	Rolls 43¢
<b>T. &amp; W. BRICK-ICE CREAM</b>	1/2 Gal.	69¢
<b>DEL MONTE SLICED PINEAPPLES</b>	No. 2 Can. Ea.	29¢
<b>LINDEN HOUSE APPLE SAUCE</b>	12-oz. Jar	10¢
<b>BOLLERS SODA</b>	5	Bottles \$1

**PRIME OR CHOICE MEATS**  
Englehorn Ready to Eat

**SMOKED HAM**  
Whole 10-14 lbs.  
**57¢ lb.**

**TURKEYS**  
Extra Fancy Oven Ready  
**39¢ lb.**

Imported Canned  
**HAMS 79¢**  
10-12 lbs.

**RIB STEAKS 79¢ lb.**  
**FRESH FARM PRODUCE**

Emperor <b>Grapes</b>	17¢ lb.
New Crop <b>String Beans</b>	19¢ lb.
<b>Escrole</b>	2 lbs. 25¢

FOR THE LARGEST SELECTION OF HOME GROWN EASTER FLOWERS  
AT WHOLESALE PRICES VISIT BARDY FARMS  
COMPLETE LINE OF PASSOVER ITEMS FOR THE JEWISH HOLIDAYS

VISIT OUR FRESH FISH DEPARTMENT TUESDAY THRU FRIDAY

FRESH <b>Shrimp</b>	98¢ lb.
FRESH <b>Halibut</b>	73¢ lb.
<b>Mixed Fish</b>	89¢ lb.

Complete Line of Fresh Water Fish for Jewish Holidays.

**OPEN SUNDAYS**  
8 A.M. to 7 P.M.  
2625 Morris Ave. Union, N. J.



### REPORT TO THE PEOPLE FROM YOUR CONGRESSWOMAN

FLORENCE P. DWYER



Newspaper headlines sometimes obscure as much as they reveal. In the same way, a Congressman's speeches and votes may tend to hide from public view other important aspects of his work on Capitol Hill.

Legislation and the great public issues that affect all our people naturally attract more of the attention of the press. But there is also the "service side" of Congress—seldom if ever reported in the newspapers—but accounting for most of the time and effort of most Congressional staffs, and productive probably of greater satisfaction and pleasure than any other part of this job.

The Easter season may be an appropriate occasion for discussing it, what with its emphasis on service to people, and hope and opportunity.

I doubt if this private, as distinct from the public, aspect of Congress was ever intended or even foreseen by the Founding Fathers. It's a product, I suppose, of Big Government, together with the more de-personalized relationships which bigness has brought between people and their Government.

Gradually, Congressmen were more and more called upon to help their constituents through the tangled maze of the bureaucracy, to intercede for them, to bring their individual needs to the immediate attention of Government officials who had the power to do something about them.

Today, this function of a Congressman is an essential part of our Governmental system. As long as people can reach their Government through their Representative in the Congress, as long as they have this assurance that their needs and problems will receive genuine consideration, then our system will remain a working democracy.

Apart from the political theory, however, this part of my job has a special fascination for me.

The day-to-day problems are endlessly varied—from helping to find a piano for a concert pianist who needs an hour's practice, or enlisting the Coast Guard's help in raising a Sea Scout troop's sunken boat, to complex negotiations with military procurement people to assure that Union County manufacturers and working men get an even break.

They involve people of all kinds—a widow who needs her son home from the Army to help sup-

port the family, a young husband desperately trying to get his wife out of Communist Rumania and bring her here to the United States, a veteran whose disability case is stalled in Veterans Administration red tape, a young immigrant who has unconsciously run afoul of the needlessly complicated McCarran-Walter immigration law.

Then, too, it's most pleasant to find Suite 1831 here in the New House Office Building becoming a sort of headquarters for constituents visiting Washington. We welcome you all, and try to help whenever possible—with information about local tourist attractions, or the rich variety of historical monuments here, or tours of the FBI and the Bureau of Engraving and Printing; and occasionally we can help with emergency hotel reservations or airplane tickets, or just suggest where you might go and what you might do to make your visit to Washington an unforgettable experience.

But most of all, this aspect of a Congressman's work offers the kind of direct satisfaction for me that comes from helping people who might otherwise go unhelped, victims of injustice or simply of the aloofness and disinterestedness of our age.

... mention, too, that this service is free, completely free, as a part of the job, and available to everyone in the District; Democrats and Independents as well as Republicans.

There should be no mistaking this—though I've found a few who do—a Member of Congress represents all the people in a Congressional District. He or she is not in business; no gratuities are permitted. You already pay our salaries, and you are entitled to the best service we can give. We can't succeed in everything, but we try.

A good illustration would be the case my staff and I have worked on almost daily for the past two months—a case that could bring about 400 new jobs to Union County, for at least three years and at high wages.

The company in question, which needs new work to stay in business, submitted the lowest bid in a tough competition for a contract with one of the military services. In addition, they are the only firm located in a labor-distress area.

But the company ran into difficulty trying to demonstrate its capability to do this job, and came to us for help with the complexities

of the military bureaucracy. Our job was to make sure that the contract was not awarded to someone else until the Union County company had an opportunity to present its case, to answer questions, to clear up misunderstandings, and to prove its capacity to handle the work satisfactorily.

Our job, that is, was to make certain justice will be done, both to Union County and the Government. It has involved countless discussions with the Pentagon, with local procurement officials, with the company, and with Senator Case's office, which has been very helpful.

Whether or not this particular contract eventually comes to Union County, much will have been accomplished. The company will have established their qualifications and their chances for succeeding contracts will be improved—which will mean more jobs for our people.

This kind of work is never-ending, but it's an exhilarating effort to protect the interests of our District. It requires constant attention to the job—here in Washington. This is where decisions are made. This is where help can be obtained for our County and our people. And that's why I have been unable to return to the District as often as I would like.

I regret this very much. I miss the meetings I can't attend, the people I can't talk with. But I try to make up for this by getting home every weekend, and crowding everything possible into these two days.

### Party Perfect Dessert

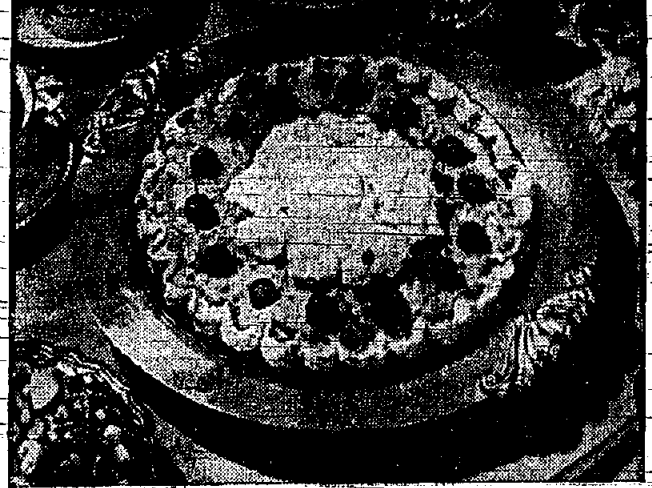

Taste tempting raspberries in a downy chiffon pie will score high as a mouth watering, ambrosial dessert treat.

This low calorie pie is made with Nonfat Dry Milk. No need to worry about increasing those pounds, but you can be sure of energy plus, furnished by the natural milk sugar in Nonfat Dry Milk. Only the fat and water have been removed from fresh milk, nothing has been added.

The foamy texture is silky smooth because of stiffly whipped Nonfat Dry Milk which is gently blended into a partially set gelatin mixture. Then a generous amount of raspberries are added.

This delectable mixture is then turned into a baked pie shell or one of your favorite crumb crusts and chilled in the refrigerator until firm.

When it's ready to serve, garnish it with whipped cream. You'll know Raspberry Fluff Pie is truly a perfect dessert for any occasion.

**RASPBERRY FLUFF PIE**  
1 package frozen raspberries, thawed and drained  
1 package raspberry flavored gelatin  
1 cup boiling water and juice from berries  
1/2 cup sugar  
Speck of salt  
2 tablespoons lemon juice  
1/2 cup cold water and juice from berries  
1/2 cup ice water  
1/2 cup Nonfat Dry Milk  
1-8" baked pie shell

Thaw raspberries in strainer over bowl, reserve juice. Dissolve raspberry gelatin in boiling water. When thoroughly dissolved add sugar and salt. Stir until dissolved. Add cold juice and lemon juice and allow to chill until of a jelly like consistency. When ready, place ice water into the small bowl of mixer, add Nonfat Dry Milk and beat until stiff. Beat partially set gelatin until thick and fluffy. Fold in drained berries and whipped milk. Turn into baked pie shell and chill until firm. Decorate with whipped cream.



more savings on FROZEN foods

### WHY PAY MORE? SHOP-RITE AND SAVE!

Shop Rite <b>Tea Bags</b> 48 <b>39¢</b>	MUELLERS—ALL <b>Egg Noodles</b> 12 oz. <b>2 for 45¢</b>	IMPORTED ITALIAN—VARIOUS <b>TOMATOES</b> 35 oz. <b>3 for \$1</b>
Shop Rite <b>Tea Bags</b> 100 <b>69¢</b>	Muellers Spaghetti & Macaroni—all LIPTON <b>2 for 39¢</b>	WESSON <b>OIL</b> gal. <b>\$1.99</b>
Check-Fill O' Nuts <b>COFFEE</b> lb. <b>89¢</b>	LIBBY <b>Noodle Soup Mix</b> 3 pk. <b>36¢</b>	MAZOLA <b>OIL</b> gal. <b>\$1.99</b>
Nestle <b>INSTANT COFFEE</b> 10g off 4 oz. <b>75¢</b>	LIBBY <b>Cream Corn</b> 17 oz. <b>6 for 85¢</b>	SHOP RITE <b>Peanut Butter</b> 18 oz. <b>45¢</b>
Chase & Sanborn <b>COFFEE</b> lb. <b>83¢</b>	LIBBY <b>PEAS</b> 17 oz. <b>6 for 85¢</b>	GRANULATED <b>SUGAR</b> 5 lbs. <b>49¢</b>
Maxwell House <b>COFFEE</b> lb. <b>88¢</b>	LIBBY <b>Fruit Cocktail</b> 17 oz. <b>4 for 89¢</b>	BROWN <b>SUGAR</b> lb. <b>2 for 25¢</b>
Savarin <b>COFFEE</b> lb. <b>89¢</b>		
Martinson <b>COFFEE</b> lb. <b>96¢</b>		
S-R <b>COFFEE</b> All Purpose Grind lb. <b>76¢</b>		



<b>PEAS</b> 10 oz. <b>3 for 39¢</b>	<b>BIRDS EYE</b>
<b>Green Beans &amp; French Green Beans</b> 9 oz. <b>2 for 39¢</b>	<b>BIRDS EYE</b>
<b>Mixed Vegetables</b> 10 oz. <b>2 for 39¢</b>	<b>BIRDS EYE</b>
<b>Buttered Beef &amp; Cheeseburgers</b> .8 oz. <b>39¢</b>	<b>EXCELSIOR</b>
<b>GRAPE JUICE</b> 6 oz. <b>2 for 29¢</b>	<b>SENECA</b>
<b>AGEN VEGETABLES</b> 10 oz. <b>2 for 27¢</b>	<b>PEAS, CUT CORN, CHOPPED BROCCOLI, LEAF SPINACH, PEAS &amp; GARROTS</b>
<b>ICE CREAM</b> 1/2 gal. <b>69¢</b>	<b>HOLLAND DUTCH TREAT</b>

DAIRY DEPARTMENT	
STRICTLY FRESH EGGS-LARGE	doz. 65¢
SHOP-RITE MARGARINE	lb. 2 for 41¢
FRESH CITRUS FRUIT SALAD	pt. 39¢
FRESH CITRUS FRUIT SALAD	qt. 69¢

MEAT DEPARTMENT	
<b>Oven-Ready TURKEYS</b> 10 to 14 Average	lb. <b>49¢</b>
<b>Ready-To-Eat SMOKED HAMS</b>	
<b>SHANK PORTION</b> lb. 35¢	<b>Full Shank Half</b> lb. 55¢
<b>BUTT PORTION</b> lb. 45¢	<b>Full Butt Half</b> lb. 59¢
<b>FRESH FILET OF HADDOCK</b>	lb. <b>53¢</b>

<b>WHEATIES</b> 12 oz. <b>25¢</b>	<b>Alcoa Wrap</b> 25 ft. <b>19¢</b>	<b>PAAS</b> large <b>29¢</b> reg. <b>19¢</b>
		<b>EGG DYES</b>
		<b>PILLSBURY MIXES</b>
		<b>LOAF CAKE</b> 2 for <b>27¢</b>

<b>COFFEE</b> 6 oz. <b>\$1.16</b>	<b>ROYAL PRINCE YAMS</b> 17 oz. <b>25¢</b>
<b>COFFEE</b> 6 oz. <b>\$1.11</b>	<b>TRI VALLEY PEACHES</b> 29 oz. <b>25¢</b>
	<b>BOLLER'S SODA</b> Assorted Flavors No Deposit Bottles <b>5 for \$1</b>
	<b>SLICED PINEAPPLES</b> 20 oz. <b>29¢</b>
	<b>CRANBERRY SAUCE</b> 16 oz. <b>2 for 33¢</b>
	<b>PEACHES - sliced or halves</b> 29 oz. <b>29¢</b>

<b>COFFEE</b> 2 oz. <b>43¢</b>	<b>BORDEN INSTANT COFFEE</b> 6 oz. <b>96¢</b>	<b>EHLERS INSTANT COFFEE</b> 6 oz. <b>\$1.07</b>	<b>SANKA INSTANT COFFEE</b> 4 oz. <b>92¢</b>
<b>COFFEE</b> 6 oz. <b>\$1.09</b>			

793 STUYVESANT AVENUE UNION CENTER

### An Igloo's To-Eat!



For a winter party with Eskimo decorations, plan this "no cook" dessert that can be assembled in the morning, and have its final touch of coconut glory added well in advance of serving. Its slappily bakes its appearance and its lusciousness. Then too, by serving these simple Coconut Confections you leave yourself plenty of time for the preparation of a more elaborate entree.

- |  |                                   |
|--|-----------------------------------|
| 1/2 cup butter                           | Pineapple Igloos                  |
| 1/2 cup sugar                            | 1/2 cup chopped walnuts           |
| Dash of salt                             | 1 egg white, stiffly beaten       |
| 1 egg yolk, unbeaten                     | 24 large vanilla cookies          |
| 1/2 cup drained canned crushed pineapple | 1 cup cream, whipped              |
|  | 1 cup Baker's Angel Fluke Coconut |
- Cream butter. Add sugar and salt gradually and cream together until light and fluffy. Add egg yolk and mix well. Then add pineapple and nuts. Fold in beaten egg white. Spread mixture between cookies and stack 3 to a serving. Chill several hours in refrigerator. About an hour before serving, frost top and sides of each stack with whipped cream and sprinkle with coconut. Chill again. Serves 6 to 8.

### more PROTEIN

... the food element so vital to the good health of your family, is found in

## Fischer's BUTTERCUP BREAD

because each pound of Buttercup contains the non-fat milk solids of 7 ounces of milk.



So-o-o delicious, too!



### — Features —

- THREE Outstanding CARPET VALUES!**
- Callaway's "CHROMTWEED" **6.95**  
A brilliant new carpet fiber blended in striking color combination of Nettle, Brown, Sage, Mint, Green, Gold, Grey, Blue, and Black and White. 14 yd.
  - Lee's "LE-CLAIR" **9.95**  
All-wool carpet with genuine-pelton, fine color. Sage, Nettle, Grey, Green and Sandalwood. 14 yd.
  - Lee's "BEL-CANTO" **12.95**  
Smartly designed all-wool carpet in rich decorative color of Blue, Sandalwood, Grey, Green, Beige, and two shades of Blue. 14 yd.

Complete installations by our own Expert Mechanics  
Free Home Estimates Ample Free Parking  
Budget Terms Arranged!



540 NORTH AVE. — ELIZABETH 2-7400  
(Near Morris Ave.)  
Open Monday, Wednesday, Thursday 'til 9 P.M.

**SHH!!**  
We're Whispering To A Very Few SMART CAR BUYERS...

IF... you recognize the 1958 Dodge as one of this country's most beautiful automobiles ever (and a lot of authorities do)...

IF... you'd appreciate a brand new car at a used car price...

IF... you value integrity in dealing with a neighbor who wants to deal with you again and again and again... THEN... Hurry to Benick's and look over the low mileage 1958 Dodges driven by our Executives which we're offering at prices that you'll hardly believe.





Rely on Grand Union when planning your...

# Easter Dinner

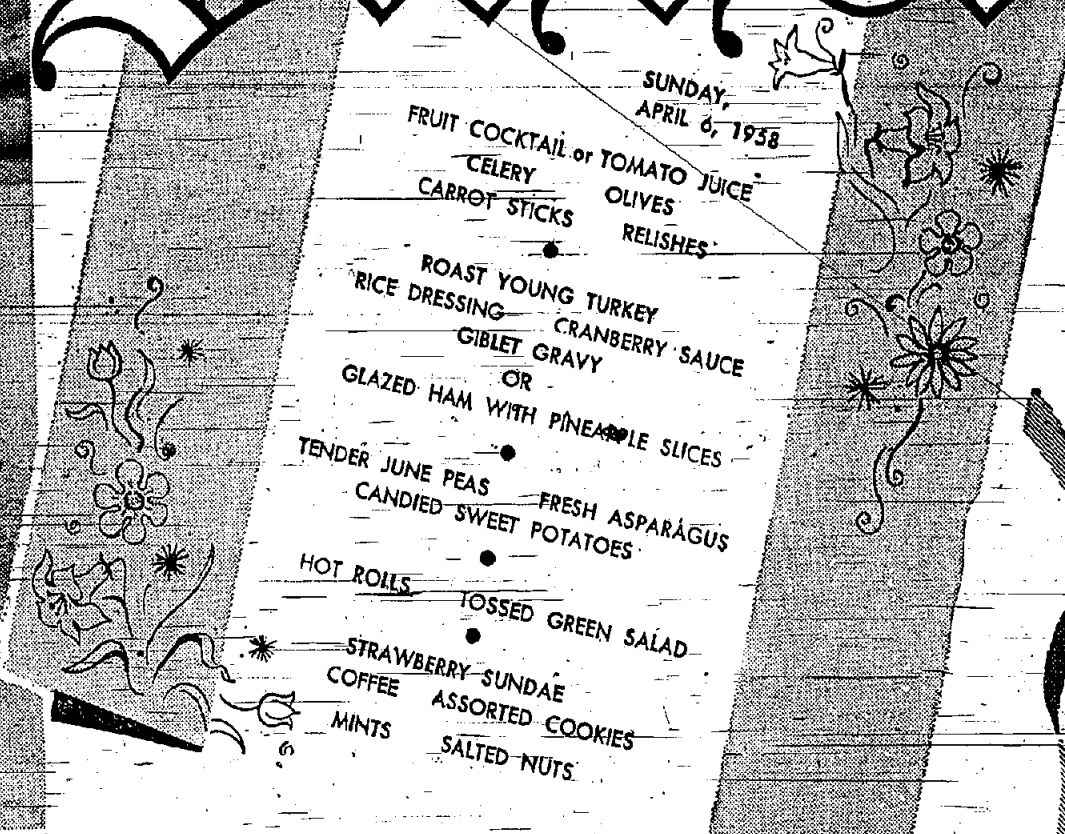

SUNDAY, APRIL 6, 1958

FRUIT COCKTAIL or TOMATO JUICE  
CELERY CARROT STICKS OLIVES  
RELISHES

ROAST YOUNG TURKEY  
RICE DRESSING CRANBERRY SAUCE  
CIBLET GRAVY  
OR  
GLAZED HAM WITH PINEAPPLE SLICES

TENDER JUNE PEAS FRESH ASPARAGUS  
CANDIED SWEET POTATOES

HOT ROLLS  
TOSSED GREEN SALAD

STRAWBERRY-SUNDAE  
COFFEE ASSORTED COOKIES  
MINTS SALTED NUTS

FRESH DRESSED - REGULAR TOP QUALITY

## MIDGET TURKEYS

PLUMP-DELICIOUS  
READY TO COOK  
AVG. WGT. 4-8 LBS

# LB 49¢

SERVE WITH OCEAN SPRAY  
CRANBERRY SAUCE 16 oz. 21¢  
BASTE WITH  
FRESH-MADE BUTTER

- Quality Frozen Foods*
- KITCHEN GARDEN
- GREEN PEAS** 4 2 oz. PKGS. 49¢
- Green Beans SILVERDALE FRENCH STYLE 4 1 lb. Pkg. 69¢
- Candied Yams DORANN 14 oz. Pkg. 29¢
- Pineapple ORANGE JUICE DOLE 2 4 oz. Cans 37¢
- Pineapple CHUNKS DOLE 2 12 oz. Cans 45¢
- Beef Steaks SWIFFS BUTTERED 2 1 lb. Pkg. 89¢

- Lenten Menu Variety*
- QUALITY MAID - SELECTED - LARGE
- EGGS MIXED COLORS** Doz. 53¢
- PAAS-EASTER EGG DYE reg. Kit 19¢ 1g. Kit 39¢
- Large Shrimp FOR COCKTAILS OR SALADS 1 lb. 89¢
- Swordfish Steaks FRESHLY SLICED 1 lb. 69¢
- Haddock Fillet GRAND UNION FROZEN 2 lb. Pkg. 97¢
- Shrimp Creole George Golden Shore Frozen 5 oz. Pkg. 39¢

- Stuffing the Bird*
- Sausage Meat Grand Union Selected Quality 1 lb. 49¢
- Stuffing Mix BOND'S 4 oz. Pkg. 29¢
- Converted Rice UNCLE BEN'S 14 oz. Pkg. 23¢

- Dressing the Ham*
- Ham Glaze SUGAR-N-SPICE 14 oz. Jar 39¢
- Brown Sugar LIGHT OR DARK 1 lb. Pkg. 14¢
- Cherries MARASCHINO FRESH PAK 4 oz. Jar 21¢
- Mustard FRESH PAK PAD-L-JAR 1 oz. Jar 10¢

- Special Touches*
- Cucumber Slices LIBBY'S 15 oz. Pkg. 23¢
- Stuffed Olives FRESH PAK 7 oz. Jar 25¢
- Cocktail Gherkins SUGAR-N-SPICE 7 oz. Jar 29¢
- Asparagus Spears Kitchen Garden 1 1/2 lb. Jar 49¢
- Nancy Lynn Coffee 1 lb. Can 89¢
- Thin Mints DELSON'S 10 oz. Pkg. 37¢
- Bonanza Cookies BERRY'S 1 lb. Pkg. 49¢
- Diamond Walnuts 1 lb. Cello Pkg. 49¢

*Easter Candies*

Choose the Candies you need for your Easter Basket from Grand Union's fabulous candy display.

*Easter Plants*

A complete assortment of beautiful EASTER PLANTS in full bloom at low super market prices.

ROSES LILIES TULIPS  
AZALEAS HYDRANGEA  
GARDENIAS HYACINTHS

LOVELY LAVENDER or WHITE ORCHID CORSAGES also available

## CANNED HAM

- SWIFFS PREMIUM-FULLY COOKED
- Fruited Hams** Whole or Either Half 1 lb. 79¢
- DEERFOOT FARMS
- Skinless Franks** 1 lb. 65¢

## PACKERS TOP BRANDS - FULLY COOKED

- BONELESS - AVG. WGT. 9-11 LBS. **75¢**
- ZWAN IMPORTED READY-TO-EAT
- Canned Hams** 3 lb. 32¢ 5 lb. 54¢
- LEAN SUGAR-CURED
- Sliced Bacon** 1 lb. 69¢

## FRESH ASPARAGUS

TENDER GREEN FULL TASTY TIPS

# 2 LBS. 45¢

- FIRM, JUICY
- Anjou Pears** Pick of the Crop 2 lb. 33¢
- CUBAN SUGAR SWEET
- Fresh Pineapple** Perfect With Ham 1 lb. 29¢

## FRUIT COCKTAIL

- DEL-MONTE
- Green Peas** TENDER SWEET 3 17 oz. cans 49¢
- DOLE
- Sliced Pineapple** 2 9 oz. cans 29¢

## DEL MONTE 35¢

- GRAND UNION
- Tomato Juice** RICH AND TASTY 46 oz. can 25¢
- GRAND UNION
- Sweet Potatoes** 18 oz. can 23¢

*A Delicious Combination*

ALL FLAVORS

**Penguin Beverages** plus 2 29 oz. bls. 27¢

Delicious with STELLA-D'ORO-LADY STELLA

**Assorted Cookies** 1 lb. pkg. 49¢

*A Perfect Finish*

NANCY LYNN

**Ice Cream** 1/2 gal. 1.19

Serve with LIBBY'S FROZEN

**Whole Strawberries** 14 oz. pkg. 39¢



GET FREE GIFTS WITH TRIPLE-S BLUE STAMPS, TOO!

GENERAL GREENE SHOPPING CENTER  
Morris and Flerer Avenues, SPRINGFIELD

All prices effective Thurs., Apr. 3rd thru Sat., Apr. 5th at Metro. N. Y. and N. J. stores. We reserve the right to limit quantities.  
Visit your Triple-S Redemption Center at 269 Morris Ave., Springfield  
Springfield Store Hours: Mon., Wed. & Sat., 8:30 A.M. to 6 P.M. Tues. & Thurs., 8:30

5 POINTS SHOPPING CENTER  
Chestnut Street, Union