

ALTERNATE ROUTE—Above is the alternate route for F.A.I. Route 102 as proposed by the Springfield Township Committee. This map is taken from the one prepared by the engineering consulting firm of T. T. McCrosky, engaged by the town to see if the route is feasible. McCrosky reports that the route is more desirable than the State Route, meets all Federal engineering requirements, and would not cost too much more to build. The Zebra stripes marking the route indicates when the highway goes under or over an existing road. The outside lines are the full 300 foot width of the highway. Note that the route would be depressed until after it passes Millburn High School.

McCrosky Backs Town In Bid For Alternate Route

Breakdown Of Three Routes Under Fire

The three highway proposals currently under debate by Springfield residents are:

STATE ROUTE—An alignment of an eight-lane highway to be known as F.A.I. 102. This is the route printed in the Springfield SUN on April 24 under the headline—**BULLDOZERS HO!** It was released by the N. J. State Highway Department and has their backing. It would enter Springfield from the west along the Watching ridge, cut through the N. J. Quarry Co. property, swing down beside Troy Village, and come up the Union County Park property along Bryant Avenue. It would cross Morris Avenue at the Post Office and head behind the stores on the north side of Morris Avenue until it cuts between the Presbyterian and Methodist churches on the one side and the Presbyterian cemetery on the other. It would go out of Springfield at the Union border after crossing Springfield Avenue by Cavallo's Turkey Farm. It would be elevated from the Quarry on to a height of 40 feet.

ALTERNATE ROUTE—The Springfield Planning Board and the engineering firm of T. T. McCrosky & Co. have conspired to map out an alternate to the State Route that would take a large segment out of Springfield and into Millburn. It has the support of the Springfield Township Committee. This route would enter Springfield from the West at the same place as the State Route, but instead of curving east at the quarry property would continue straight (and depressed) to cross Morris Avenue.

(Continued on Page 8)

Hwy. Store Fined For Violations

The Broadway Discount Store on Route 22 was fined \$35.00 by Magistrate Henry C. McMullen for non-compliance of numerous sections of both the building and fire codes, last Friday.

The highway store was subpoenaed to appear by the action of Building Inspector Wilbert C. Binder, who had discovered repeated violations.

Some of the specific charges brought against the Route 22 firm included: number of exits to be maintained below the Fire Underwriters requirements; loading platform covered with debris; storage of soft goods in areas not set up for storage purposes.

Elks To Observe Flag Day Sunday

The Springfield Lodge of Elks will observe Flag Day with services this Sunday, June 15 at the American Legion Hall at 2 p.m.

Edward Baldwin, a past district commander of the Veterans of Foreign Wars will be the principal speaker.

After the services refreshments will be served in the Lodge Club Rooms.

1st Traffic Death Here Since Nov.

Springfield suffered its first traffic fatality Monday since 10-year-old Thomas Peart was found slain along Meisel Avenue on Thanksgiving Day.

Charles C. Roberts, 30, of Fanwood died Monday shortly after the car he was driving apparently skidded on the wet pavement on Route 22, went off the road, snapped off an iron sign and then crashed into a utility pole.

It was only the third traffic fatality in Springfield in over three years. The previous one was the pedestrian death of postman Robert M. Reid on March 12, 1956.

Roberts, who was critically injured, died in Overlook Hospital, Summit, at 8:30 a.m. about an hour and 15 minutes after the accident.

The force of the impact imbedded glass from the car's windshield in the wooden utility pole.

Police said there were no witnesses to the accident, which occurred in the eastbound lane near Dunder Rd. Police believe that the car skidded on to the macadam shoulder from the highway. It then jumped a foot-high ditch embankment and skidded about 30 feet, ramming into a cast iron road marker sign. The sign was thrown 40 feet. The car then hit the pole about five feet from the sign, and spun around—it ended up facing the highway next to the Gem Shoe Store parking lot.

Baby Parade Rules Told For July 4th

The Baby Parade will be held on the grounds directly behind Regional High School on July 4. Registration of the children to be entered in the parade will start at 9 and close at 9:45 and the parade will start at 10:00 A.M.

There will be five divisions. The first division will be for girls from infancy to two years of age. Second division will be for girls from two to five years of age. (Winner of this division will be Queen in 1959.) Third division will be for boys from infancy to two years of age. Fourth division will be for boys from two to five years of age. (Winner of this division will be King in 1959.) Division five will consist of floats, to be judged on their uniqueness, attractiveness and originality.

There will be first and second class winners in all five divisions. First prize will be fifteen dollars and second prize will be ten dollars. Winners in all classes will have their photos taken and will receive a 5 x 7 picture.

Editorial

The time has come for the people of Springfield to unite on one course of action on the alignment of a highway in town. Unless there is substantial agreement among those testifying at the State's Public Hearing on Monday, June 30, there will be no chance of anything being done to help Springfield.

This newspaper feels that the overwhelming weight of evidence points toward support of the alternate route as designed by the engineering firm of T. T. McCrosky. By this it is meant that two proposed courses of action should be scrapped: (1) efforts to promote the scheme to do away with any new highway and widen the existing Route 22; and (2) resignation to the inevitability of the route outlined by the State.

The movement to revitalize Route 22 needlessly splits the home forces. It does not stand any chance of fruition for the following reasons:

a. No responsible official gives it any consideration.

b. The spectre of a 60-mile an hour, 10 lane highway, with two slowdown lanes and continuous merging traffic is not a solution to either traffic or highway business problems.

c. If all the children of Springfield grow up and start driving their own cars there will be an even greater need for a safer limited access highway to serve this area. Which is another way of saying that by 1975 this area will choke in its own traffic without additional highways.

There is no reason to give into the State's proposal without a fight either. Other communities, notably Leonia, N.J. and New Rochelle, N.Y., have persuaded highway officials to spend millions of extra dollars to save them.

Most convincingly, however, the proposal made by the McCrosky firm makes so much sense that its chances of success must be existent.

1. It adds very little mileage into the proposed highway.
 2. Its additional cost of \$3½ million is, to a large extent, offset by the savings to be made on the improved location of one of the interchanges. The siphoning off of Morris County traffic at the 5 Points will make it unnecessary to
- (continued on Page 2)

Opposition Mounts On All Sides To Highway Alignment

Any idea that no one will attend the Public Hearing on the highway on June 30 at Regional High School was squelched this week with reports of opposition to the State route growing on all sides.

The Union County Board of Freeholders, the Union County Park Board (Bonnie Burn Sanatorium), and a citizen's group in Summit determined to protect Watching Reservation all fired salvos at the State Highway Department.

Freeholders

The board of freeholders accused the State Highway Department of divide and conquer methods in dealing with Union County on the proposed new Route 22 (F.A.I. 102).

The board said it "disapproved highly" of the department's announced plans to conduct two hearings on separate sections of the proposed freeway in the county.

Freeholder Ernest S. Hickok spoke for five members of the roads and bridges committee in attacking "this piecemeal approach."

Park Commission

Victor R. King, president of the Union County Park Commission, said the route would cut off the Watching Riding Stables from the rest of the reservation. He added that the stables, destroyed by fire last year, recently had been rebuilt at a cost of \$100,000, and that the new Rt. 22 might force the commission to relocate them.

The commission estimates that approximately 75 acres of the reservation would be confiscated by the highway department, the highway would run north of Glenside Ave. until it reached the stables, where it would veer south, isolat-

Group Refuses To Back Town Until Proctor Is Heard

The citizen's groups who have formed to fight the highway refused, at least temporarily, to back the Township's alternate route Tuesday night at a stormy meeting in the Municipal Building.

The Mayor's Highway Committee and representatives of various civic associations and clubs postponed for a week deciding between backing the limited damage of the alternate route and the prospects of no damage at all through the plan to "revitalize" the present Route 22.

The 19 citizens present heard arguments for both sides and then voted to have another meeting with J. Robert Proctor for the "no new highway" school and some representative of the T. T. McCrosky firm for the alternate highway" school.

This meeting, open to the public, is slated for Monday evening, June 28, at the James Caldwell School at 8 p.m. Then the next night the group will meet again to vote on which plan to support.

Marvin Strauss of the Mayor's Committee urged that when the group does decide which plan to back that they should then conduct an extensive campaign to build support before the Public Hearing on the highway to be held June 30 at Regional High School.

He asked that the group "load the mails with letters pressuring State and Federal officials."

Nix-Town

Chairman Russell Nixon was unable to get the group to support

the alternate route for three reasons:

1. Vigorous support of the J. Robert Proctor proposal by Mr. and Mrs. Robert Hardgrove, Mrs. H. Libby and Mrs. V. Bracht. Their feeling that Proctor has the documents to persuade the State to abandon the building of F.A.I. 102 swung the majority toward giving Proctor another hearing.

2. Refusal of many present to "sign a blank check." The feeling was that until the town spelled out the alternate route and the reasons for it, they would not give the town officials a vote of confidence. Yesterday morning the town did release the map showing the alternate route.

3. Ruffled feelings on the part of many of the citizens present that the township officials had not taken them fully into their confidence. Fred Edwards, chairman of the Mayor's Highway Committee, said that these were the reasons for his official trips to Trenton last Wednesday for two weeks.

The sentiment was high for the Proctor plan. Mrs. Libby reported that Proctor had assured her that if all the towns along the proposed 102 could collect a total of 30,000 signatures on petitions that it would stop construction. All that is needed, according to Mrs. Libby is a "massive figure."

Mrs. Hardgrove reported that petitions urging study of the revitalization of the existing Route 22 have been distributed to all but 5 streets in Springfield and that early indications show that the vast majority of persons shown the petitions are signing them.

Henry F. Grabar, chairman of the Planning Commission, presented a rough outline of the town's alternate proposal. He was asked about his support during the political campaign last fall for widening of Route 22. He answered that he didn't wholly support either proposal.

The group turned down suggestions that they back both plans on (Continued on Page 8)

Harry Klopff Is Found Hanged

Harry Klopff, 59, a handyman for the Hilton Dahlia Farm, 870 Mountain Ave., was found hanged Monday in a small room at the farm. Police said Klopff, who lived at the farm, had been hanging two days before his body was discovered. Dr. George W. H. Horre, Union County Physician, listed the death as a suicide.

State Rejects Plan To Widen Present Rt. 22

The State Highway Department has told Mayor Albert G. Binder that they are not giving any serious consideration to the proposal that the present Route 22 be "widened and revitalized" instead of building a parallel superhighway.

Mayor Binder queried Trenton on the feasibility of the plan put forward by three-out-of-town men and backed by members of local civic associations.

O. H. Fritzsche, State Highway Engineer, replied that there are many reasons why his department thinks the widening plan impractical. Among them he lists the prohibitive cost of building over the Lehigh Valley Railroad, the interchange and right-of-way difficulties, and the problem of limited access.

The plan under discussion was designed by Henry Such Smith, president of the Bergen Point Iron Works of Hoboken. It was presented to Springfield by J. Robert Proctor and is also championed by Dr. Charles E. Stomier of Hofstra College.

Following is the State's answer to their proposal:

May 15, 1958
Honorable Albert G. Binder
Mayor, Township of Springfield
Union County,
Springfield, N. J.
Dear Mayor Binder:

It is apparent and natural that the proposal by Henry Such Smith should appeal to you.

I am certain you are sufficiently aware of motorists habits to realize that other traffic, in addition to the Interstate, will use the F.A.I. Route 102 rather than remain on the old Route 22. As an example, Bell Laboratory traffic would find the new route much more desirable.

Undoubtedly Mr. Smith is making suggestions with no consideration of economics. I am unaware of what makes an expert. However, we have in the Highway Department and in the U. S. Bureau of Public Roads, men who have made a lifelong study of highway (Continued on Page 8)

To assist the Springfield 1st Aid Squad in their drive for funds you are asked to fill the coin card in the space dated June 14 marked RESUSCITATOR. Cards will be picked up by the squad in September. Make it a habit to fill the coin card regularly each week.

Published by SAM G. SAROKIN
 Associate Publisher & Editor — JULIAN SAROKIN
 TELEPHONES:
 DREXEL 9-3000
 ESTABLISHED SEPTEMBER 27, 1929
 Published every Thursday at
 202 Morris Avenue Springfield, N. J.
 by SPRINGFIELD SUN PUBLISHING CO.
 Official newspaper of the Township of Springfield. Subscription rates by
 mail postpaid. One year \$4.00, six months \$2.00, payable in advance. Single
 copies ten cents. Entered as second class matter October 2, 1927 at the Post
 Office, Springfield, N. J., under an Act of March 8, 1879.

Your Library

This week features a charming exhibit in the Children's Department of the Free Public Library

Why not phone?

Get all the news right away.

ERIC 804 BRIDGEPORT, 404
 3-min. station rate from Newark after 6 PM and Sundays. Tax not incl.

Schaible's FUEL KIDS

OUR PATRONS' LIST-GOSH, SEE IT GROW!
 GOOD NEWS SURE TRAVELS FAST, YOU KNOW

HOW ABOUT YOUR NAME HERE?

You are in good company... when you use our Fuel Oil Service. Smart buyers buy from us! So Phone right now

Schaible Oil Co.

CALL... DREXEL 6-4300
 COAL • FUEL OIL • COKE
 192 MOUNTAIN AVE. Springfield N. J.
 Mixed DELIVERIES • BUDGET PLAN

HOT WATER When You Want It!

COMPLETE ALL YEAR ROUND PROTECTION at no extra cost!
 * Accept No Substitutes * Cannot Rust * There's Only One
 * Glass-Fused-to-Steel * 15-Year Guarantee
Litzebauer Bros., Inc. 609 CLINTON AVE., NEWARK (Since 1920) ESSEX 3-7854 Automatic Water Heater



PLENTY OF HOT WATER FAST BY GAS

Get an Automatic GAS Water Heater!
 Economical! Completely Automatic!
 Just set it and forget it!

PUBLIC SERVICE

Editorial

(Continued from Page 1)

rebuilt Morris Avenue in Springfield as a major access road. The integrity of both Millburn and Springfield is preserved. Neither town suffers a loss that would change its residential nature or business pattern. Instead of one community bearing the full weight, two communities share the burden.

4. It will be a submerged highway through most of Springfield and Millburn causing much less noise and ugliness than the 40 foot Chinese wall proposed by the State.

5. The grades and curves conform to Federal Highway requirements.

There are three stumbling blocks to overcome: (1) the alternate route would take 50 more homes; (2) the State will defend its own route; and (3) Highway Commissioner Dwight Palmer lives in Millburn Township.

However, we believe that these obstacles can be surmounted if the case for Springfield is stated clearly and has the support of the citizenry.

It boils down to whether the loss of 50 homes and the spending of a relatively small amount of money is more important than the saving of a community. For if the State route prevails, Springfield will cease to exist as the town we know. The loss in value as a desirable place to live will be irreparable.

We strongly urge all residents to attend the Special Highway Meeting next Monday, June 16 at 8 p.m. in the James Caldwell School. J. Robert Proctor will present the case for arguing in favor of revitalizing the present Route 23 and the Springfield Township Committee will outline the reasons for working toward the alternate route. It should be a lively session.

lands also show dolls in primitive costumes. There are pairs of boy and girl dolls. Two of the most interesting of these are those of Greece and Holland. In the corners of the room are bride dolls. The Japanese doll is a bride if she wears the proper wig. Another bride from Brittany has the beautiful and authentic lace headress. Greece and Spain are also represented by dolls. A most interesting doll is made of camel skin, showing a newsboy from Morocco carrying a miniature copy of a real newspaper.

The Targier-Gazette. A gay little girl is the one from Northern Italy. Our own country is represented by American Indian dolls and an Amish couple from Pennsylvania. This is just a taste of the unusual richness of this beautiful exhibit. Mrs. Porter should be congratulated for such a splendid piece of work.

The exhibit was planned to introduce the summer reading program, which this year features countries around the world. The column next week will tell more about the summer reading program.

Dems Meet June 16

The Springfield Democratic Club will meet on Monday, June 16 at 8:30 p.m. in the V.F.W. Hall on Morrison road.

Guest speaker for the evening will be Colonel Jack B. Dunn, Democratic candidate for Congress from the 8th Congressional District. Election of new club officers will also take place.

Country Oaks Meet

The Country Oaks held their regular monthly meeting at the home of Mr. and Mrs. Valois, on June 10. The proposed new highway through Springfield was discussed at length, also the new schools, which made the meeting very interesting. The annual closing of the meetings of the year will be held at the home of Mr. and Mrs. Kupper on Saturday 14—where a supper will be held.

Speaking of "farm products"—cornstarch can be used to make newsprint and grain for making synthetic rubber.

2 FREE BONUSES AT DREXEL! (1) Every garment treated with Sta-Nu finishing process. WITHOUT EXTRA COST! (2) Every dry-cleaned garment WITH-PROOFED FREE

4-Hour Service — Free Plastic Bags

OUR OWN PLANT ON PREMISES INDIVIDUALLY OWNED & OPERATED BY A SPRINGFIELD RESIDENT

DREXEL Quality CLEANERS

FREE PARKING SIDE & REAR 310 Mountain Ave. Springfield Superior Cleaning, Shirt Laundering, Shoe Repairing.

enjoy the glamorous new **ZENITH Vogue EYEGLASS HEARING AID**

So smart... there's no reason to hesitate about wearing a hearing aid today. Enjoy brilliant performance... and look your best with a Zenith Vogue Eyeglass Hearing Aid. 10-Day Money-Back Guarantee. Free home demonstration. Call today!

Wear the regality of hearing aids

We handle batteries and accessories for most hearing aids

Lenses, frame fronts, and related professional services in connection with Zenith Eyeglass Hearing Aids are available only through your optometrist, optician or ophthalmologist.

Anspach Bros.
 348 Springfield Ave. Summit
 533 Main St. Asbury Park
 East Orange Park
 Guild Opticians

LETTERS TO EDITOR

Editor: Sun

By the time readers of the Springfield Sun peruse this article's pertinent opening paragraphs concerning the proposed highway for Rte 102 and Rte 107 and supporting a modernization plan for the present Route 23, will be on every street in town.

Every resident is urged to sign this petition which presents a sound plan to keep Springfield intact. The present Highway Department plans for these abominable, mostly elevated, highways will leave Springfield the center of a spore with highways emanating from our pleasant and delightful residential community. Even more so when the new route 24 is considered which is headed to the north of our town.

The preservation of OUR TOWN should be EVERYONE'S object. This is a life and death struggle which must be won! If we lose what will Springfield be like 15 years from now? We must stop the State Highway Department from devouring our town with a few well placed bulldozer bites.

Sign the petitions as your friends and neighbors present them to you. This is our fight — each and every one of us. Let's all write to stop the destruction of Springfield.

Robert Hargrove, Twin Brooks Civic Association

GIRL SCOUT CORNER

Troop 892 — Leader, Mrs. Fred Merkle; co-leader, Mrs. H. Moen. The final social event of Troop 892 will take place on Thursday, June 12 with a picnic supper. It will be held at Echo Lake.

Troop 756 — Leader, Mrs. Frank Sammond; co-leader, Mrs. Herbert Mohrberg. The scouts received their awards at the 1958 Girl Scout of Awards at St. James School on Tuesday evening May 27. The girls have been working on items for the Festival's Girl Scout Booth. They held their last meeting on Monday, June 2.

Troop 891 — Leader, Mrs. Fred Spangler; co-leader, Mrs. Edward Porter. The final meeting of this troop was held on Tuesday, June 3 at Mrs. Spangler's home, 33 Redwood road. The girls received their First Year Star for completing their first year of Brownies. They enjoyed marching in the Memorial Day Parade and joined in a picnic at St. James following the parade. They have recently completed their second-year painting.

Troop 753 — Leader, Mrs. John Jordan; co-leader, Mrs. Robert Van Riper. A party was held on Wednesday afternoon, May 28 in Mrs. Jordan's yard, 347 Hillside avenue to bring a close to the meetings of Troop 753. The week before the girls visited the Schwartz Dairy Farm on Chatham. There they saw the milking machines, and how milk is pasteurized and bottled. They were accompanied by their leaders and Mrs. E. Shapiro.

Troop 893 — Leaders Mrs. Joseph Marzell, Mrs. Ralph Meyers and Mrs. David Hendin. The girls are working on completion of their Second Class Badges and will soon be awarded these badges. For Tuesday's meeting, May 27 they played miniature golf at the Short Hills Golf Range and then came back to Springfield for an ice cream

treat. Troop 892 — Leader, Mrs. Fred Merkle; co-leader, Mrs. H. Moen. The final social event of Troop 892 will take place on Thursday, June 12 with a picnic supper. It will be held at Echo Lake.

Troop 756 — Leader, Mrs. Frank Sammond; co-leader, Mrs. Herbert Mohrberg. The scouts received their awards at the 1958 Girl Scout of Awards at St. James School on Tuesday evening May 27. The girls have been working on items for the Festival's Girl Scout Booth. They held their last meeting on Monday, June 2.

Troop 891 — Leader, Mrs. Fred Spangler; co-leader, Mrs. Edward Porter. The final meeting of this troop was held on Tuesday, June 3 at Mrs. Spangler's home, 33 Redwood road. The girls received their First Year Star for completing their first year of Brownies. They enjoyed marching in the Memorial Day Parade and joined in a picnic at St. James following the parade. They have recently completed their second-year painting.

Troop 753 — Leader, Mrs. John Jordan; co-leader, Mrs. Robert Van Riper. A party was held on Wednesday afternoon, May 28 in Mrs. Jordan's yard, 347 Hillside avenue to bring a close to the meetings of Troop 753. The week before the girls visited the Schwartz Dairy Farm on Chatham. There they saw the milking machines, and how milk is pasteurized and bottled. They were accompanied by their leaders and Mrs. E. Shapiro.

Troop 893 — Leaders Mrs. Joseph Marzell, Mrs. Ralph Meyers and Mrs. David Hendin. The girls are working on completion of their Second Class Badges and will soon be awarded these badges. For Tuesday's meeting, May 27 they played miniature golf at the Short Hills Golf Range and then came back to Springfield for an ice cream

also held. A hobo style picnic is planned for the end of the month which will end the pack's activities for the summer.

Two cubs earned and were awarded the Webelos badge which is the highest achievement in Cub Scouting. They were William Egan and Christopher Van der Meer. Awards were presented to the following boys: Robert Farley, wolf badge, 1 gold, 1 silver arrow; Mark Visconti, bear badge; Dennis Munnamer; Dennis Doyle, denner; Nicholas Rizzo, denner; Michael Flood, asst. denner; Emory Velling, lion badge; Stanley Fedorovich, denner.

Michael Caffrey, asst. denner; James Caffrey, gold arrow; Peter Russell, gold arrod, wolf badge; John Brennan, asst. denner; James Karvosid, denner; Peter Webendorfer, gold arrow; Peter Von Nessel, gold arrow; Richard Johnson, gold arrow; Michael Pannella, gold arrow; Donald Quagliato, silver arrow

HOUSEWIVES ATTENTION

WOULD YOU LIKE A DAY OFF FROM YOUR HOUSEWORK?
 DO YOU NEED HELP IN YOUR SPRING CLEANING?

Call Us for a Household Aide

ESSEX 3-4010

HOW ABOUT GETTING YOUR YARD CLEANED UP, WINDOWS WASHED, SCREENS TAKEN CARE OF, AND OTHER ODD JOBS?

CALL US ESSEX 3-4010

N. J. State Employment Service

28 UNION AVENUE IRVINGTON

NO FEES CHARGED NO FEES CHARGED

Dr. D. L. Stone

Optometrist
 announces the opening of his office at
 2 South Gate
 corner Milltown Road
 Springfield, N. J.
 Office Hours by Appointment
 DREXEL 6-3180

June's for Blooms!

SO PUT COLOR IN YOUR GARDEN!

Yours can be the brightest with the right planting.

- PERENNIALS • ANNUALS • FINEST EVERGREENS
- ROSE BUSHES IN BLOOM • SEEDS, FERTILIZERS
- FLOWERING SHRUBS • HUMUS, PEAT MOSS
- ORNAMENTAL TREES • INSECTICIDES

SCOTT'S GARDEN AIDS
 PRICES THAT ARE REASONABLE

South Mountain Nurseries

Established 1930

Millburn Ave. and Vaux Hall Road, Millburn
 Open Daily & Sunday Until Dark DR. 6-1330



Teach Children Fire Safety Early!

Children should be taught at an early age to respect fire not fear it. They should be made aware of its uses and benefits, and also its dangers. They should be urged to cooperate in the family job of fire prevention. Remember, children, like adults must be taught fire safety. Their lives depend on you!

DON'T GIVE FIRE A PLACE TO START!

COMMONWEALTH WATER CO.

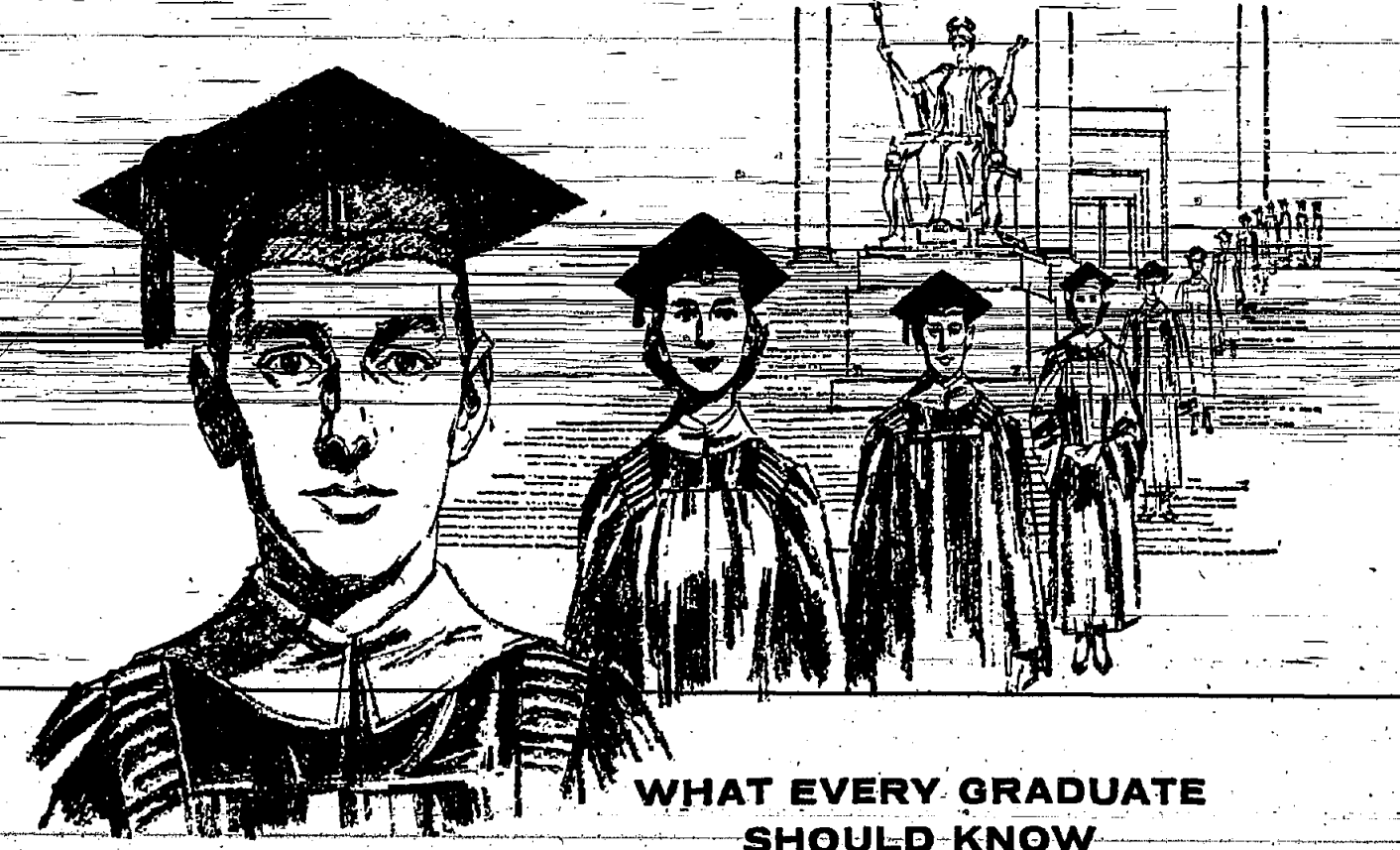

WHAT EVERY GRADUATE SHOULD KNOW

A sound banking connection made now will prove valuable throughout your career. Come in soon and get acquainted with us. We'll gladly show you how our financial services can help you make personal and business progress.

THE NATIONAL STATE BANK

"Union County's Leading Bank"

ELIZABETH • SPRINGFIELD • ROSELLE PARK • SUMMIT • KENILWORTH

MEMBER FEDERAL DEPOSIT INSURANCE CORPORATION

SEVEN CONVENIENT OFFICES

- ★ MAIN OFFICE 48 BROAD STREET Tel. Elizabeth 4-2400
- ★ BAYVIEW OFFICE South Elmora Ave. at Edgemoor Rd. Tel. Elizabeth 4-2400
- ★ ELMORA OFFICE Corner of Elmora Ave. & West Grand Tel. Elizabeth 4-2400
- ★ ROSELLE PARK OFFICE 1 Westfield Avenue East Tel. Chatham 5-1120
- ★ SPRINGFIELD OFFICE Morris Ave. at Flamar Tel. Drexel 6-1427
- ★ SUMMIT OFFICE 1 Maple Street Chestnut 7-4000
- ★ KENILWORTH OFFICE Boulevard at South Twenty-second Bldg 2-5003

FIRST SINCE 1883

Hi Neighbor!!

NEWS AND TIDBITS ABOUT YOUR FRIENDS & NEIGHBORS. If You Have Any News Call...



Lorrie Lewis

All of his many friends sincerely wish Sam Sarokin (Publisher of the Springfield Sun) a speedy recovery! Mr. Sarokin is



CHOOSE YOUR OPTICIAN AS YOU DO YOUR EYE PHYSICIAN

Highest quality workmanship. Quality frames and lenses. A reputation for service that built satisfied customers year after year.

412 CENTRAL AVENUE EAST ORANGE, N. J. 62-9-1000 - DR. 6-2000

344 SPRINGFIELD AVE. SUMMIT, N. J. CR 3-3848

continued to Overlook Hospital.

Mr. and Mrs. Richard Veduti of 30 Archbridge Lane are happy to announce the birth of their daughter, Deborah Ann, on May 26 at the Irvington General Hospital. She weighed 6 lbs. 7 oz. Mrs. Veduti is the former Sally Hubschman. Proud grandparents Mr. and Mrs. Victor Bracht, 1000 Parkside at the Archbridge Lane address.

Birthdays greetings to Regina Cooperman, daughter of Mr. and Mrs. Norman Cooperman of 24 Warwick Circle. On June 5 Regina celebrated her 11th birthday with her family.

Mr. and Mrs. Stanley A. Plytynski and their son Stanley of 182 Hillside Ave., spent the Memorial Day weekend in Chicago, Ill. where they visited with Mrs. Plytynski's sister.

Ever since a visit to Haiti in January 1957, my friends have been subjected to my incessant jabber jabber about the country. I must admit that they have been very patient while assuring themselves that this too shall pass.

But last Saturday eve I decided to let some friends find out for themselves why Haitian people and their music were so hard to forget. A group of us attended a dance and folklore show called

"A Night in Haiti" sponsored by the Haitian American Artists Society.

We found a tremendous turnout of Haitian people with their "joie de vivre" very much in evidence, many speaking French or French creole, and all dancing, dancing, dancing to the wonderful rhythm of "meringue."

In our party were Mr. and Mrs. Victor Bracht, 1000 Parkside, and Mrs. E. Weiniger.

A happy reunion of good friends took place last Saturday eve at the home of Mr. and Mrs. Ben Grau of Laurel Drive, Present were Mr. and Mrs. P. Mintman of Brooklyn, N. Y.; Mr. and Mrs. M. Firkser of Queens, N. Y.; Mr. and Mrs. L. Goldstein of Atlantic City, N. Y.; and Mr. and Mrs. A. Mittman and Mr. and Mrs. S. Rekon of Springfield.

Mr. and Mrs. S. Sklar of Archbridge Lane and Mr. Sklar's parents, Mr. and Mrs. A. Sklar of Newark joined festive forces to celebrate their wedding anniversaries. They partyed at the Washington Inn on June 7 with members of their family including Mr. and Mrs. M. Cooper of Springfield.

The Sidney Sklars are continuing their anniversary celebration on June 14 when they will dine with a group of friends at Berta's Chateau.

Anita-Nurkin of 92 Twin Oaks Oval is anticipating a very special weekend when she participates in all the Senior activities at Wee-quahic High School. Anita will also attend the Senior Prom.

Springfield staged another "spectacular" last Monday eve. Harriet Harrison's friends and relatives gathered at a surprise shower held in her honor at Temple Beth Ahm and spent an evening they will long remember.

The guests were R. Miniman, L. Saeks, R. Parlmutter, B. Lowenstein, S. Rudolph, C. Greenstein, T. Bruder, L. Shapiro, R. Reid, P. Sussman, A. Breier, V. Sarokin, S. Kravets, B. Chan, C. Weiniger, L. Lewis, S. Mond, S. Hockstein, F. Zurav, S. Bender, L. Greene, L. Mayer, E. Kessler, S. Seroff, R. Weisman, H. Nurkin, B. Garber, and R. Lester all of Springfield. Out-of-town guests included M. Milstein, C. Weinberg, B. Levinson, G. Kahn, J. Levinson, M. Pure, S. Beager, Q. Auster, P. Ash, D. Botnick, A. Martin, A. Miller, N. Miller, T. Miller, S. Martin, G. Roth, R. Lepre, and S. Martin.

Anniversary celebrants Mr. and Mrs. Bob Hockstein of 9 Collier

Woman's Club News

The final Club night for the 1957-1958 Season of the Springfield Woman's Club was held on Wednesday, June 4, 1958.

After the regular business meeting was held, a reception was given by Mrs. Robert Hardgrove and Mrs. Victor Bracht, who were our representatives at the Highway Meeting at which Mr. J. Robert Proctor set forth his formula for resolving the highway problem here in Springfield.

Mrs. Edward J. Schubert made her report on the State Convention which she attended as the representative of the Springfield Woman's Club from May 13-16 at Atlantic City.

Mrs. Sanford M. Hettlinger was nominated and elected as chairman of the reorganized Music Department. The Music Department will meet the second Tuesday and the fourth Monday of the month.

The following amendment to the by laws of the Springfield Woman's Club was proposed, seconded and accepted: "The regular meeting of the Club shall be held the first Wednesday of every month from October through December and February through June. No regular meeting is to be held during the month of January, change to take effect immediately."

Mrs. Alfred Koppisch, Ways and Means Chairman, presented her program for the 1958-1959 Season. Included in future activities will be a rummage sale; afternoon and evening card parties, a dance, and the raising of Mink-Stole. Anyone who has any items to donate for the Rummage Sale please contact Mrs. John Bradley, Drexel 6-0512.

Dates to be remembered - The Seventh District Fall Conference, October 13, 1958 - College Day - October 15, 1958.

The Junior Volunteers will be honored at a Tea to be held at the home of Mrs. C. Heard, Alvin Terrace, on Thursday, June 12, 1958 at 3:15 p.m. Presentations will be made of Achievement Pins for the Hospital Service award.

Mrs. Herbert Kern is Hospital Group Chairman.

Mrs. Hamlin who spoke at the Club Night on "Charm and Self Improvement" provided a very interesting evening for the club members. Mrs. Hamlin stressed the importance of a smile and correct posture in our daily lives.

avenue were toasted at Dan Dowd's by Mr. and Mrs. A. Hockstein of Union and Mr. and Mrs. T. Abramson of Bayonne. They were wed for 9 years on June 9.

'Twas candy and cake time on June 6 for Don Cubberley, son of Mr. and Mrs. Henry C. Cubberley of 19 Rose avenue. Attending Don's eighth birthday party were Billy Murphy, Roger Street, Roger Nauman, Ronnie Haselman, Peter Sayki, Marc Dwor, Robert Staehle, Gary Vosburgh, Kevin Keller, Eddie Malinowski, Billy Gras and Rocky Jenni.

New Chinese Restaurant Opens

The "New and Marvelous" restaurant has opened at 59 Main street, Millburn, serving Chinese American cooking for lunch and dinner.

For readers who don't speak Chinese, the Springfield News-Tribune which opened officially Monday night with a party for nearly a hundred Township residents and friends of the owners.

The translation is supplied by James Wong, president of the Wo On Co., and Ellery Chin, manager of the restaurant. The two restaurateurs also manage Queen's Palace Chinese restaurant in Plainfield, and their company is an importer of Chinese delicacies.

Among their imports is a special soy sauce, heavier than the sauce usually supplied on Chinese restaurant tables, which they provide for their customers.

The proprietors are particularly proud of a few of their dishes - Chow Har Kew, consisting of lightly fried shrimp cooked with water chestnuts, bamboo shoots and snow pea pods; Sun Kee special fried rice, with shrimp and chicken; and Sub Gum Won Ton, made of chicken, lobster, and pork cooked with Chinese vegetables.

Their chef, Bing On Leung, was born in China and returned there after the war to work as a chef in Hongkong.

Local Residents Garner Sheepskins

The following Springfield residents received diplomas from colleges all over the country this week:

Ernest N. Costogno of 54-South Maple Street will receive the Master of Science degree in Electrical Engineering this evening, Thursday, from Newark College of Engineering in the Mosque Auditorium in Newark.

New York University gave degrees to Edward J. Jamison, Jr. of 772 Mountain Avenue, a B.S., and Antonette J. Messina of 52 Wabeno Avenue, a Master of Business Administration.

During her college career Miss Wylie was a member of Cap and Dagger, dramatic society, and Panhellenic Council. She is also a member of Sigma Delta Pi, Span-

ish honorary, which she served as president, and of Alpha Chi Omega, social sorority. She specialized in the study of Spanish. Rutgers University honored the Springfield resident with the Master of Education. Joan R. Pesce of 62 A. Wabeno Avenue received her Master of Library Service; Mary Ann Utlich of 225 Short Hills Avenue took a Master of Education

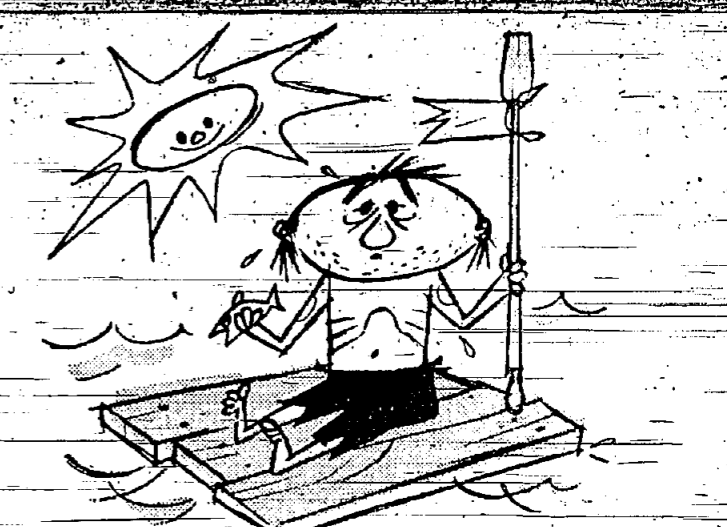

Meanwhile... back at the Yacht Club they're enjoying cool, refreshing drinks... from a picnic jug they got free with BLUE STAMPS!

THERMEX JUG
Just one of 1500 gifts available with BLUE STAMPS. Only 24¢ books.

NEW FREE CATALOG
Get yours today at any Triple-S Merchant.

Get Triple-S BLUE STAMPS at GRAND UNION and other leading Merchants.

PONTIAC SERVICE

Best Deals Offered At Andersen Pontiac, Inc. of Summit

ALSO IMPORTED CAR DEALER

RENAULT JAGUAR
DAUPHINE TRIUMPH
SUNBEAM HILLMAN
VOLVO VAUXHALL

Authorized Sales - Service

Andersen Pontiac, Inc.
312 SPRINGFIELD AVE. CR. 3-9150
Summit, New Jersey Open Evs.
Renault Gives 40 Miles to a Gallon

J. NORWOOD VAN NESS
Gault-Opticians

14 Alvin Terr., Springfield, N. J.
Drexel 6-6108

Established 23 Years in Newark
AIR CONDITIONED

13 EXTRA DAYS OF 3% INTEREST

Savings Deposits Received On or Before June 13 Will Draw Interest As of June 1

Safe Deposit Boxes Available in All Sizes
"One of the Fastest Growing Banks in the U. S."

The FIRST STATE BANK OF UNION

UNION NEW JERSEY

MAIN OFFICE: Morris Ave. at Burke Pkwy.
HIGHWAY BRANCH: Route 22 at Moore St.

Telephone MURdock 6-4800
Member Federal Deposit Insurance Corporation

why not phone?

You can say more... find out... more... have more fun doing it.

ROANOKE...85' ALTOONA...65'

*Semi-station rate from Newark after 6 PM and Sundays. Tax not incl.

Morey La Rue Specialties

COLD STORAGE
for Your Valuable Furs and Winter Garments

- ★ Refrigerated Vaults
- ★ Sterilization-destroys all moth-life
- ★ Vaults on our premises
- ★ Thorough Examination
- ★ Free Repair Estimates
- ★ Insured up to your valuation

CLOTH COATS and SUITS - ONLY 75¢ EACH (\$25 Value)
Plus Cleaning Charge—Additional Insurance 1%

BLANKETS
Beautifully Cleansed

- ★ Fresh Air Dried
- ★ Nap Fluffed
- ★ Individually Wrapped
- ★ No Shrinkage
- ★ Colors Brightened
- ★ Identification Labels

Mothprotected... new protection against all moth-life

ONLY \$1.25 EACH ELECTRIC BLANKET \$2.50

RUGS Mirza Cleansed

- ★ Colors Restored
- ★ Insures Health Protection
- ★ Dirt and Dust Removed
- ★ Revives Pile Softness

NOW ONLY 8¢ PER SQ. FT. FOR MOST DOMESTICS

Morey La Rue

LAUNDRY • DRY CLEANING • RUG CLEANING • STORAGE

J.J. Newberry Co.

Watch Bands

A Happy Gift for Grad or Dad

Gold Filled - Stainless Steel - Expansions
For Men and Women... white and yellow gold filled... stainless backs... selection!
You'll want more than one—perfect for gifts!

Watch and Jewelry Repairs NEWBERRY'S
Street Floor SPRINGFIELD

NOT MANY OF THESE AROUND

- Charming Living Room With Fireplace
- Full Dining Room
- 3 Twin-Size Bedrooms
- 1 1/2 Baths
- Attractive Kitchen With Breakfast Area
- Automatic Gas Heat
- Attached Garage
- Beautifully Landscaped

Priced in the Mid-Twenties

Brick and frame Colonial residence built at the time a dollar was a dollar. No compromises here. This home is in excellent condition. Lovely wooded spot in one of the best locations in town. Convenient to all schools and transportation but nevertheless secluded for country living. Don't miss this one.

DREXEL 6-2300

Anne Sylvester's Realty Corner, Realtors
649 MORRIS AVENUE SPRINGFIELD, N. J.

P.T.A. NEWS
Caldwell School

School P.T.A. was held in the school kindergarten room on Thursday evening June 11. The board of the James Caldwell president Mrs. Alan J. Cummings

tram presided and duties of the committee chairmen for the ensuing year were outlined. On Friday June 6, Mrs. Alan Cummings attended a School of Instruction for P.T.A. officers at the McManus School in Linden. Those who attended were impressed with the interesting information pre-

John Kelly Wed To Barbara Schneider



Mrs. John A. Kelly

Miss Barbara Anne Schneider, daughter of Mr. and Mrs. Karl Schneider of 908 Caldwell Avenue, Union, became the bride of Mr. John A. Kelly, son of Mr. and Mrs. John A. Kelly of 25 Lewis Drive, Springfield, on June 7th last. The eleven o'clock nuptial mass was celebrated by the Rev. Joseph Driscoll, at St. Michael's Church. Given in marriage by her father, the bride wore a gown of tulle and lace, the lace bodice trimmed with pastel pearls, and chapel train. She wore a matching headpiece with fingertip veil, and carried a prayer book with orchid spray. Miss Patricia Schneider served as maid of honor for her sister. Bridesmaids were Betty Buhler of Berkeley Heights, Gaye Stevens of Union, and Nancy Haloran of Springfield. They wore gowns of light blue lace, and carried bouquets of spring flowers. Mr. John T. Wagner of Philadelphia was best man. Ushers were Frank Buhler of Plainfield, John Criqui of Irvington and Hans Schneider of Union.

Margot Breier Is Selected For Citizenship Institute



Miss Margot Breier

Mr. and Mrs. Fain Beier of 224 Lakeland Avenue has been selected to attend this year's Citizenship Institute for Girls as representative of the Springfield Woman's Club and Jonathan Dayton-Regional High School. Miss Diana Bouchard, daughter of Mr. and Mrs. H. Bouchard of 253 Hillside Avenue was selected as alternate. The New Jersey State Federation of Women's Clubs sponsors the Citizenship Institute every year at Douglass College, New Brunswick. This year the Institute will be held June 16 to June 20. The purpose of the Institute is to provide training in good citizenship, and to bring about a greater interest in, and understanding of phases of New Jersey State Government through a series of lectures and studies of the various departments. The girls will also visit the State House in Trenton as a highlight to their activities. They all hope to be lucky enough to meet the Governor.

Miss Jane Boiles Is Married Sat.



Mrs. Chester A. Ellis, Jr.

The marriage of Miss Jane Douglas Boiles, daughter of Mr. and Mrs. Harry H. Boiles of Mountain Avenue, Springfield, to Chester Arthur Ellis, Jr., son of Mr. and Mrs. Chester Arthur Ellis of Wyckoff, New Jersey, took place on Saturday, June 7 last, at the First Presbyterian Church, Springfield. The ceremony was performed by Reverend Bruce W. Evan, and a reception followed at the Washington House, Watchung. Miss Nancy Lee Boiles, maid of honor for her sister, and bridesmaids were Mrs. F. Peter Chiovoro and the Misses Janet Shallcross and Virginia Ellis, sister of the groom. Mr. John Stanhore was best man, and the ushers were Messrs. Edward Johnson, Robert Boiles, brother of the bride, and Robert Ellis, cousin of the groom. The bride is an alumna of Jonathan Dayton-Regional High School and Moravian College, Bethlehem, Pennsylvania, where she was a member of Alpha Epsilon Pi sorority. The groom graduated from Ramsey High School and Lafayette College, Easton, Pennsylvania, where he was a member of Theta Chi fraternity. After a wedding trip to Bermuda, the couple will reside in Los Angeles, California, where Mr. Ellis is employed by North American Aviation.

GREATEST FURNITURE CLEARANCE IN 63 YEARS

Reductions to 75%

OUR ENTIRE STOCK OF DECORATOR FURNITURE This is no ordinary clearance, it's fantastic! Reductions in many instances are positively absurd... so great, they should bring you scurrying to Lowenstein's. All items subject to prior sale... All sales final... Free delivery.

This is only a partial listing — hundreds more in stock, all at equally attractive clearance Sale Prices

LIVING ROOM FURNITURE

Biedermeier Bergere Chair
Authentic Reproduction Upholstered in Pumpkin Textured fabric. Reg. \$248. **NOW \$119.**

Regular	Sale Price
1 Modern occasional chair \$88.	\$39.
2 Occasional chairs:	
1 Julian Provincial 119. ea.	49. ea.
1 Modern occasional chair, genuine leather 139.	59.
2 Baker occasional chairs 110. ea.	69. ea.
1 Club chair, down cushion 215.	75.
1 Modern Club chair T59.	79.
1 Turquoise Club chair, modern 184.	85.
1 Baker occasional chair, cane back 155.	85.

1 Modern Occasional Chair Reg. \$99 **Now \$39.**

Regular	Sale Price
1 Danish occasional chair 165.	89.
1 French Provincial Bergere chair 159.	99.
1 Loose pillow back club chair 195.	99.
1 Directional chaise lounge 249.	99.
1 Baker Club chair, Loose pillow back 249.	129.

1 Loose Pillow Back Club Chair Reg. \$235. **Now \$99.**

Regular	Sale Price
1 Baker occasional chair 285.	149.
1 Tufted back club chair, foam cushion 249.	165.

BEDROOM FURNITURE

BODART Chair Back BED
French Provincial Authentic Reproduction in Walnut Regularly \$195. **NOW \$69.**

Regular	Sale Price
1 Teakwood Bedroom 5 pieces \$595.	\$345.
1 5 pc. Modern Bedroom marble tops 695.	395.
1 5 pc. Antique white French Provincial Bedroom \$589.	465.
1 5 pc. Modern Bedroom, cane-back 695.	589.
1 5 pc. Contemporary Bedroom 795.	599.
1 Heritage Bedroom, Walnut 849.	475.
1 5 pc. Bodart Bedroom 1,110.	849.

1 Bleached Mahogany mirror 42. **28.**

1 Oak headboard 55. **29.**

1 Oak chest on chest 110. **49.**

1 Oak bar bed 89. **55.**

2 Bleached mahogany dressers, modern 75. ea. **55. ea.**

1 Baker headboard 150. **75.**

1 Baker headboard 169. **79.**

LAMPS

Imported Figurine LAMPS
Fruitwood-base Crisp Shades Dresden Reproductions **Reg. \$39 each. NOW \$17.**

Regular	Sale Price
2 Hand Decorated CHARLTON LAMPS 69. ea.	9. ea.
1 IMPORTED LAMP 89.	9. ea.
2 VANITY LAMPS 29.95 ea.	12. ea.
2 CHINA LAMPS 39 ea.	29.
1 BRISTOL LAMP 98.	39.
1 STIFFEL LAMP 79.	39.

DINING ROOM FURNITURE

Regular	Sale Price
1 French Provincial Buffet \$210.	\$99.
1 French Provincial Breakfront 369.	199.

DINING ROOM FURNITURE

Regular	Sale Price
1 Baker Breakfront Italian Provincial 795.	398.
1 French Provincial Breakfront 789.	429.
1 9 pc. Early American Dining Room 1,250.	695.
1 Decorated Italian Provincial Breakfront 795.	539.
1 9 pc. Italian Provincial Dining Room, Brass inlay 859.	745.
1 9 pc. French Provincial Dining Room, Cane back chairs 1,050.	869.
1 9 pc. French Italian Provincial Dining Room 1,395.	889.
1 8 pc. Heritage Dining Room Contemporary 1,135.	950.

TABLES

Modern Coffee Table Reg. \$59 **NOW \$29.**

Regular	Sale Price
1 Modern coffee table 49.	19.
1 Modern end table 125.	59.
1 Rattan corner table 99.	39.
1 French Provincial step table 89.	39.
2 Mahogany end tables 119. ea.	49. ea.
1 Book-table, modern 89.	49.
1 Modern coffee table 129.	49.
2 Planter Pedestals 74. ea.	49. ea.
1 Parquet top commode 110.	59.
2 Italian Provincial end tables 109. ea.	62. ea.
1 Mahogany lamp table 124.	69.
2 Mahogany end tables 145. ea.	79. ea.
1 Curio table 139.	90.
2 Mahogany commodes 198. ea.	99. ea.

100 ESSEX ST., MILLBURN, N. J.
Drexel 9-2800 Convenient Budget Terms
Plenty of FREE Parking
Open Daily to 6 P.M.; Mon. & Thurs. to 9 P.M.

After their wedding trip to Miami Beach, Florida, the couple will reside in New Providence. The bride is a graduate of Union High School, is employed by Chubb & Son, Short Hills. Mr. Kelly, who graduated from Regional High School and attended Seton Hall University, is associated with John M. Cullerton, Inc., Real Estate and Insurance. In June 1944 the U. S. Navy captured an enemy warship for the first time in 120 years. Having crippled the German submarine U-505 and forced it to surface, American sailors boarded the enemy ship and declared her a prize of war.

8th Grade Dance Friday Night

A class party and dance will be given by the 8th Grade Parents of members of the Graduation Class of the Florence Gaudineer School, on Friday June 13, from 7:30 to 10 p.m. at the school gym. Mrs. Kenneth E. Bandomer and Mrs. Victor Bacht are in charge of arrangements for an orchestra will provide music for dancing and refreshments will be served by a committee of mothers under the direction of Mrs. Adolf Sisum. Honored guests will be Mr. J. Newswanger, Supv. of Schools, Mrs. Thelma Sandmeyer, principal of the Florence Gaudineer school, and the 8th Grade Teachers. The following parents are members of the committee: Mr. L. Ebert, Mrs. Wm. Wagner, Mrs. E. Murdoch, Mr. and Mrs. E. Schnell, Mrs. J. Wm Hummel, Mrs. Wm. Mitterhoff, rs Logar DeRondi, Jr., Mrs. G. Grabar, Mrs. F. Heyvecs, Mrs. M. J. Flopta, Mrs. S. W. McCoskey, Mrs. H. Jensen, Mrs. Wm. J. Gaghegan, and Mrs. E. X. Preston.

Sunday School Kids Honored

At both the 9:30 and 11 o'clock Church Services in the First Presbyterian Church this Sunday, the church school children will be honored. The theme for this Sunday will be "We Are All One" and will be presented by both ministers, Rev. Bruce W. Evans and Rev. George F. Forner assisted by members of the various departments. An illustrated map of the world will be used to show the work of the church throughout the world. Because of space requirements the following schedule has been arranged: 9:30 Service—For Nursery, Kindergarten and Primary Department Children. 11:00 a.m. Service—For Junior, Junior High and Senior Departments. These departments will not meet at their regular Sunday School hour. Parents and members of the congregation are cordially invited to attend either of these services. This day will mark the closing of our Sunday School until September 7th.

why not phone?
It means so much. Costs so little.

Washington, 55¢ Hartford, 45¢
*mile station rate from Newark after 6 PM and Sundays. Tax not incl.

MAKE FATHER *see*

Slack Happy

Gifted Ideas for Father's Day in Smartly Styled LIGHTWEIGHT SLACKS

6 95 to 15 95

We have slacks in a wide array of fabrics, patterns and colors to mix or match with his sport coats.

Russel's MENS SHOP

261 MORRIS AVENUE Drexel 9-4454 SPRINGFIELD, N. J.

FREE

a Forbes-Grown...

POTTED ROSE

Of your choice, with the purchase of any three pot-grown roses. A wide selection and many plants in bloom.

FORBES GARDEN CENTERS

On Route 10, Hanover, N. J.
and
Morris Turnpike, at Millburn Ave., Millburn

Both Open: 8:30 to 8:30; Sundays 8:30 to 5:30
Starting June 16th, both stores open until 5 P.M. every day.



DENTAL GRAD—Harvey Karlin, son of Mr. and Mrs. Paul Karlin of 539 Ashwood road, is graduating Dental School at Temple University. A graduate of Regional High School, he was a member of Pi Lambda Phi and Alpha Omega fraternities at Temple.

Will Preside Over Workshop Seminar



William A. Rankin, of 125 Tabulating Supervisor at Miesel Ave. Laboratories, Nutley, will preside over the workshop seminar on "Accounts Payable Applications" at the annual convention of the National Machine Accountants Association in Atlantic City, N. J., June 18-20.

Mr. Rankin, who recently was elected Corresponding Secretary of the NMAA's Garden State Chapter, joined ITT Laboratories in 1954. An Army veteran of World War II, he previously has been Tabulating Supervisor for several large firms, including the Port of New York Authority.

AN ORDINANCE TO AMEND AN ORDINANCE ENTITLED "AN ORDINANCE FIXING THE SALARIES OF CERTAIN OFFICERS AND THE PAY OR COMPENSATION OF CERTAIN POSITIONS AND CLERICAL POSITIONS IN THE TOWNSHIP OF SPRINGFIELD IN THE COUNTY OF UNION, FOR THE YEAR 1958"

TAKE NOTICE, that the foregoing Ordinance was passed and approved at a regular meeting of the Township Committee of the Township of Springfield in the County of Union and State of New Jersey, held on Wednesday evening, June 11, 1958.

Eleanor H. Worthington, Township Clerk.

THE PINGRY SCHOOL
17th Summer Session
June 23 to August 14, 1958

Accredited by the State, with a Department of Education.

Open to BOYS and GIRLS from all schools.

Academic Dept. Grades 3-12
Remedial Reading—Grades 3-12
Music Department
Sports - Swimming - Crafts
Registered Nurse
Write or Telephone
THE PINGRY SCHOOL
215 North Ave.
HILLSIDE, N. J.
Elizabeth 5-6990

CARLETON DAY CAMP
June 30-Aug. 22-June Camp, June 16-27

TRANSPORTATION - BOYS & GIRLS - Separate Camps

Two large outdoor 75 ft. pools.
Swimming instruction, tennis, baseball, volleyball, outdoor sports and games, riding, crafts, hikes, nature study, dramatics, story telling, sound motion pictures, art. Dancing for girl campers.

Delicious daily luncheon.
Registered nurse in attendance.

Review or advanced school courses are available to campers.

Boarding facilities in attractive dormitories available to campers for all or any part of camp period.
Bright rooms. Comfortable beds.

Above is for Boys & Girls 6-14 years of age. For ages 14-18, boys & girls, Tel. Or. 3-4424.

Write or phone for catalog. Enrollment ENROLLMENT BY RECOMMENDATION. Enrollment limited. Tel. RE 1-3300
700 Prospect Ave., West Orange, N. J.

Mountainside Newcomers

June is—the month for brides, and there were brides aplenty at Bridal Fashion Show and meeting of the Mountainside Newcomers.

On June 9, 1958, at the T. J. C. in Westfield, setting the theme for the program was the Newcomer's Choral Group who sang, "The Girl That I marry", "Daisy", and "Under the Bamboo Tree". The entire club joined to sing, "Let The Rest of The World Go Bye". Adding a realistic touch, was a beautiful wedding cake donated by Mrs. Borge Kristensen. There were nosegays, and bridal dolls on each table. The chairman for the fashion show was Mrs. Russell-Cutter.

Mrs. Robert Spagna modeled a gown belonging to the mother of Mrs. David Levy, which—dated back to 1906. The gown was hand-made of pure Japanese silk. The original prayer book was carried. Mrs. Robert Singer modeled a gown belonging to Mrs. Kenneth Knechtel's mother-in-law, dating back to 1908. It was a two piece lace gown with three-quarter sleeves, worn over a lace petticoat.

Mrs. Leon Anson modeled a 1941 fashion belonging to Mrs. William Boyle.

Modeling their own gowns were: Mrs. Silvio Gallucci, Mrs. Kenneth Knechtel, Mrs. Gene Simpson, Mrs. Herbert Kranich, Mrs. Frank Umber, Mrs. Waldron Holck, and Mrs. Roland Lewand.

Portraying the Mountainside Bride of 1875, was four year old, Miss Valerie Messner, daughter of Mrs. Howard Messner.

Narrator for the show was Mrs. Gordon Green. Mrs. Harry Wiseman provided background music. Hostesses for the day were Mrs. W. M. Bishop, and Mrs. Raymond Pulshur.

Mrs. William Gutman offered a sentence prayer to open the business meeting. Mrs. Nicholas Byron, president, presided.

It was decided that the proceeds from the Crystal Ball to be held on September 26, 1958, at the Elizabeth Carteret Hotel, in Elizabeth, would be donated to "Camp Endeavor", in Scotch Plains, which offers ten day vacations to under privileged children in Union County.

Mrs. Raymond Herrgott, Social Activities Chairman, urged the members to sign up for the Ladies Bridge, Couples Evening Bridge, and the Sewing Groups.

Mrs. Herrgott presented trophies to the first place winning team of the Round Bridge Tournament, proceeds of which will go to the Mountainside Library for children's books. Receiving trophies were Mrs. John Miller, and Mrs. Paul Krystow. Second place winners were Mrs. Henry Douglas, and Mrs. Robert Elliott. Mrs. Hedy Weeks were Mrs. Richard Freeman held third place.

Prospective members, attending for the first time were Mesdames: George Blindt, Alex Freman, Raymond Hammond, Lewis Strohmeyer, William Toeker, Chaster Feinberg, Osam Hassan and Ernest Keller. New members introduced were: Mrs. Peter Guerry, Mrs. Borge Kristensen, Mrs. Thomas Ricciardi, Mrs. Alfred Dugan, Mrs. David Zimmerman, and Mrs. Alex Polanetz.

Miss Winifred Debbie, YWCA representative attended the meeting. The next meeting will be a Pennant Bridge held on July 14, 1958 at Koos-Bros. in Rahway. Guests and former members are cordially invited to attend. Those wishing to attend should contact Mrs. William Gutman before July 7, 1958 for reservations. No child care will be provided that day.



ANOTHER REALTY CORNER SALE—Residence at 52 Colfax road sold for Mr. and Mrs. John Johnson. Johnson is associated with the Shell Oil Co. of New York. This sale was negotiated through Elizabeth Peters, an associate of Anne Sylvester's Realty Corner.

Religious School Registration Set

Bernard Lesser, Chairman of the Religious School Board of Sharey Shalom-Suburban Reform Congregation, announced that a special registration week has been set aside for those parents unable to register their children during scheduled registration.

Mrs. Harry Katz, Executive Secretary of the School, will act as Registrar in her home at 64 Garden oval, Springfield during 8 P.M. and 9 P.M. on these dates: June 16 through June 19. On June 21 and 22 during the hours of 11 A.M. and 12 Noon. During the 1958-59 season there will be 8 full grades.

A full complement of professional religious school teachers has been engaged.

Pre-Teen Hop
An informal "Kick-Off" Hop will be held on Saturday, June 14th, 8 P.M., at the First State Bank on Route 22, Union. Sponsored by the Youth Activities Committee of Sharey Shalom-Suburban Reform Congregation, this party is open to all youth between ten and twelve years regardless of religious affiliation.

There will be dancing, games and refreshments ending at approximately 10 P.M.

LANVIN at THE SPRINGFIELD PHARMACY

ALL ABOARD FOR THE FUN ON COOK'S POPULAR PRICED WESTERN TOURS

Air-conditioned coach trains, rooms with bath at good hotels, sightseeing. Escorted groups leave Chicago week ends.

CALIFORNIA-GRAND CANYON, 14 days.....\$270
 YELLOWSTONE-CALIFORNIA-GRAND CANYON, 14 days, \$310
 YELLOWSTONE-COLORADO, 12 days.....\$316
 CANADIAN ROCKIES-CALIFORNIA-GRAND CANYON, 15 days.....\$323

(Taxes additional)

Check circles for folders and

FISCHER BROS. TRAVEL BUREAU, Inc.
749 Springfield Ave.
Irvington, N. J.
ESsex 5-9600

Union Ladies Plan Year's Program

The first meeting of the new year was called to order Monday evening by Mrs. Vincent J. Bonadies, President at the home of Mrs. Joseph Gargano. The new Committee Appointees are as follows: Mrs. Wanda... Mrs. Azeglio-Panconi, Jr. is Co-Chairman. Mrs. Anthony Cucuzella.

Plans were also discussed for our Luncheon Card Party to be held at B. Altman's, December 3, 1958. Mrs. Dominick LaMorgese is Chairman for this party and Mrs. Joseph Principe is Co-Chairman.

our annual Spring Dance to be held at the Hotel Suburban in Summit, sometime in March. Mrs. Michael Pisarro is Chairman for this occasion and Mrs. Azeglio-Panconi, Jr. is Co-Chairman.

Shoes were purchased for all Nuns at St. Wallaburga's Orphanage for the children.

Plans for a Bazaar are in the making to be held sometime in the near future, proceeds of which will also be used to further the organizations charitable efforts.

Savings Bonds will again be presented this year to deserving Springfield Graduates in Joathan Dayton Regional High, Florence Gaudineer and St James Schools.

Meeting a journal. Refreshments were served by our hostesses.

why not phone?
it costs little to call anyone... anywhere

BOSTON...60 WHEELING...80
3-min. station-rate from Newark after 6 PM and Sundays. Tax not incl.

JUST BETWEEN YOU & OUR COLOR EXPERTS

Color so natural-looking, so vibrant that only you will know for sure... Why let gray or fading hair age your looks... Look younger, prettier and actually feel more confident... Mr. Anthony, formerly of East Orange, an expert and authority on all phases of Hair Coloring, is on our staff.

Paul & Louis Hairstylists
264 MORRIS AVENUE
SPRINGFIELD, NEW JERSEY
DRexel 6-9877 Free Parking in Rear

Mr. Louis, formerly of Charles-of-the-Ritz
Mr. Paul, formerly of Hahn & Co.

HUFFMAN & BOYLE
Fine Home Furnishings

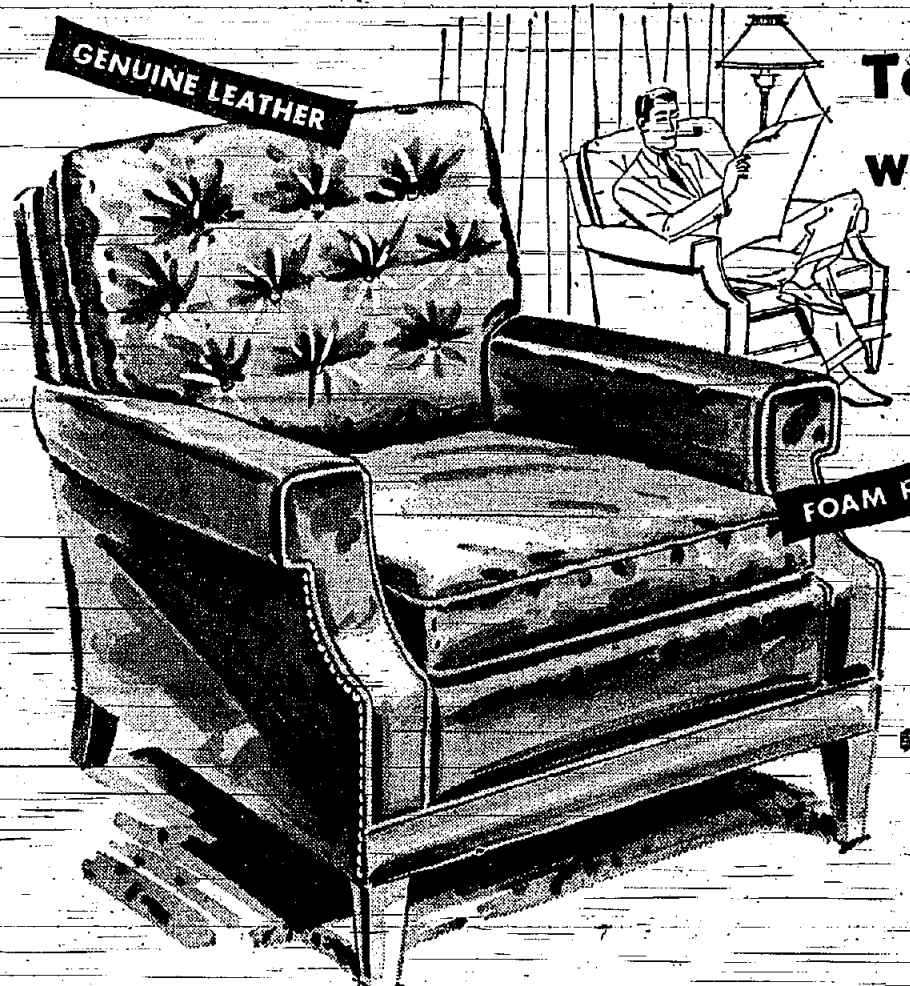

Top-grain leather club chair with full foam rubber cushions

Only 99.
Reg. 159. value

Do right by Dad! Give him comfort for Father's Day, in a way he'll appreciate for years and years! This Huffman & Boyle club chair has full, stretch-out proportions, and solid, sturdy lines any man likes. And look! This club chair has luxurious foam rubber cushions. THAT means superb seating comfort, always. The genuine top-grain leather is available in 3 smart colors: Black, Coachman Red and Desert gold.

Glove-soft genuine leather

Big, T-cushion lounge chair in genuine leather. Foam cushions.

Only 129.
Reg. 189. value

Just the chair he'd choose for long hours of leisure! In soft, pliable top-grain leathers, it's in Black, Red, or Gold. Delivery in time for Father's Day, too! See the generous dimensions, the inviting "lounge" look. Dad will sit down, sink in, and sigh! Best of all, we've special priced this lounge chair for impressive savings.

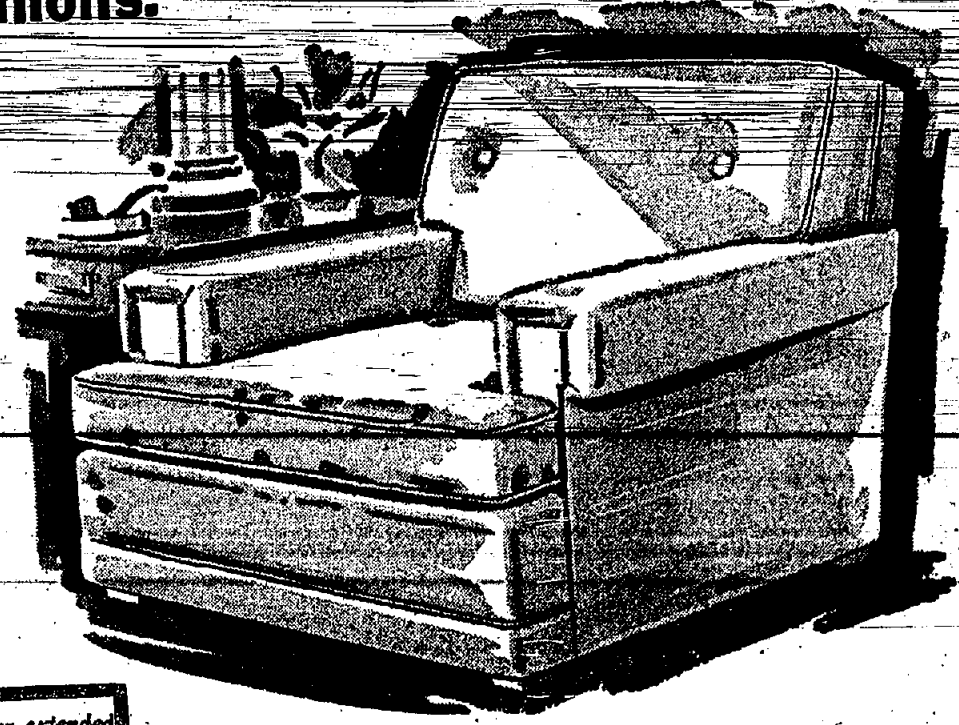

BUDGET YOUR PURCHASE if you wish! Use our extended plan up to 18 months, as little as 10% down, no carrying charge if paid within 3 months. Insured at no extra charge.

Route 24, SPRINGFIELD, DRexel 9-4300
Other stores at Orange, Pompton Plains, and Hackensack

HUFFMAN & BOYLE
Fine Home Furnishings

AUTOMATIC WATER SOFTENER

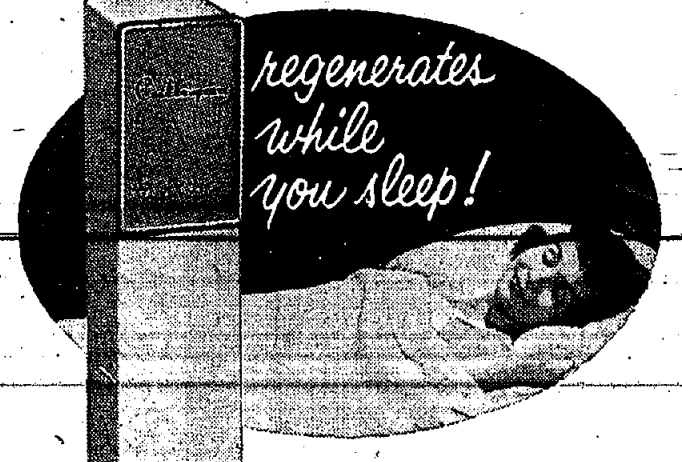

regenerates while you sleep!

AUTOMATIC MODELS as low as \$5.60 per month
SELF-SERVICE MODELS as low as \$3.50 per month
EXCHANGE TYPE SERVICE as low as \$3.50 per month

prices plus installation

Culligan
12 Holmes St., Millburn
DR 9-5100 MU 6-1661

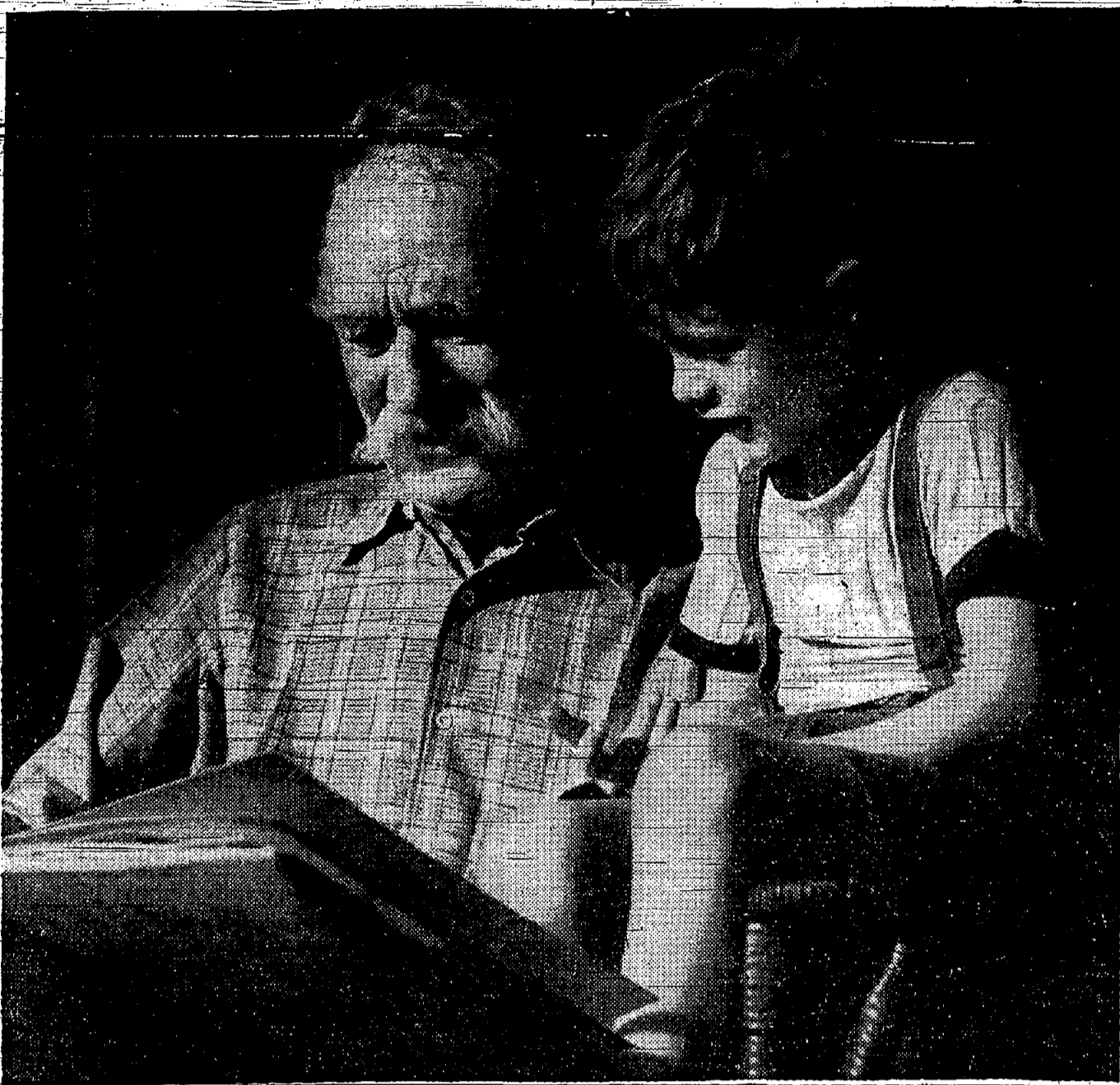

The story of the gift that took a lifetime to make...

Like all grandfathers, he thinks the world of his grandson. Like all grandfathers, he'd give him the world, if he could. And, in a way, that's what he's done during all the rewarding times they have always spent together. He has tried to give his grandson a gift that will last the boy a lifetime, a gift that has been a lifetime in the making.

Faith... Faith that has been the strength and nourishment of his own life... that's what he has tried to show the boy, day by day. Faith in God, in himself,

in his parents, in the town they live in, in the people he calls his neighbors. And so, every week, you'll see them, grandfather and grandson, worshipping with the rest of the family, at their church.

If you would like to leave as much to your children and to your children's children... remember this: only if you yourself have Faith, can you hope to give it in any measure. Begin this week to find the Faith for your life. Worship with all the family, at your Church or Synagogue.

These Messages are being published each week in the Springfield Sun and are sponsored by the following interested individuals and business establishments:

CRESTMONT SAVINGS & LOAN ASSOCIATION
175 Morris Ave., Springfield

NATIONAL STATE BANK OF ELIZABETH
Springfield Branch
Member of Federal Reserve System

CHANNEL LUMBER CO.
Route #22, Springfield

PAUL C. STECK, INC.
Precision Sheet Metal and Experimental Work
25 Brown Avenue, Springfield

ALFRED YOUNG
Funeral Director
145-49 Main Street
Millburn

PENTAGON METAL PRODUCTS CORP.
58 Brown Avenue, Springfield

DRAKE FUEL SALES CO.
679 Morris Avenue
Springfield

RESIDENCE CONSTRUCTION CO.
321 Main St., Millburn

DAVEGA DISCOUNT CENTER
Route #22, Springfield

RICHARD BEST PENCIL COMPANY, INC.
Springfield

INVESTMENT CASTINGS CO.
60 Brown Avenue, Springfield

SMITH AND SMITH
Funeral Directors
Springfield—Newark

INVESTORS LOAN ASSOCIATION
84 Main St., Millburn

SOMERSET BUS CO., INC.
Charter Coaches for Hire
ROUTE 22, MOUNTAINSIDE, N. J.

METALS AND RESIDUES, INC.
65 Brown Avenue, Springfield

SPRINGFIELD WELDING CO., INC.
8 Commerce Street,
Springfield

CHURCH SERVICES

ST. STEPHEN'S EPISCOPAL CHURCH
(Serving the Millburn-Springfield Area)
Main Street, Millburn
The Rev. James Elliott, Rector

Sunday Services
8:30 Family Service (Holy Communion and Sunday School)
11:00 Morning Prayer (Holy Communion—1st Sunday)
Thursday—7 a.m.—Holy Communion
8:15 p.m. Choir Rehearsal
Saturday—8 a.m.—Outing for the High School Group
Tuesday—9:30 a.m.—Holy Communion
10 a.m.—Women's Guild—cancer dress, luncheon
1:30 p.m.—Women's Guild—business meeting
8:15 p.m.—Meeting of Fair Committee in Parish House

HOLY CROSS LUTHERAN CHURCH
639 Mountain Ave.
Springfield, N. J.
Lester P. Messinger, Pastor
Telephone DRexel 9-4325

Friday, June 13—
7 p.m. Walter League Outing
Sunday, June 16—(Father's Day)
9:30 a.m. Sunday School and Adult Bible Study Hour
11 a.m. Divine Worship, Sermon Topic: "Speaks to Fathers"
3:30 p.m. Walter League Picnic at the Bunch, Echo Lake
Monday, June 16—
8 p.m. Planning Committee
Tuesday, June 17—
7:30 p.m. Vacation Bible School Teachers' organization meeting
Wednesday, June 18—
7:45 p.m. Elders' Meeting

HOLY CROSS CHURCH EXTENDS A CORDIAL WELCOME TO ALL IN "THE NAME OF CHRIST, THE SAVIOR, COME—AND BEING A FRIEND."

FIRST PRESBYTERIAN CHURCH
Morris Avenue at Main Street
Springfield, New Jersey
—Ministers: Bruce W. Evans
George F. Forner

A cordial welcome is extended to all who worship in this historic church. Representing over two hundred years of faith and service in this community it invites you to worship and work with those in its fellowship.

9:30 a.m.—Church School
This is Children's Day in Church. The Nursery, Kindergarten and Primary Department children will take part in this service.

11:00 a.m.—Second Church Service
The Junior, High and Senior Departments will take part in this service. The Sacrament of Baptism will be observed at this time also. Parents and members of the congregation are cordially invited to attend either of these services. Sermon by the ministers at both services.

7:30 p.m.—Westminster Fellowship
Wednesday, June 18
8:00 p.m.—Meeting of the Section in the Parish House
Picnic for the Westminster Fellowship at Seelye's Grove.

Sunday, June 15—
8:45 p.m.—Sabbath Services, Sermon: "All in the Night" One Shabbat—Alf and Mrs. M. Krowne, Mr. and Mrs. M. Wildman.
Sunday, June 16—
9:30 a.m.—Sabbath Services
Tuesday, June 17—
8:30 p.m.—Deborah Meeting
Wednesday, June 18—
8:30 p.m.—General Membership Meeting

Special voting on the questions—
1. Shall the Temple build a new building?
2. Should we retain the services of a professional firm for the purpose of raising the funds necessary to building?

REMEMBER, in order for your vote to count, you must be present at this all-important meeting!

Members of good standing will be eligible to vote.

THE SPRINGFIELD SYNAGOGUE
—Preaching—the same gospel message as Dr. Billy Graham
—Serving the Gaudineer School
—South Springfield Avenue
—Pastor Rev. Joseph Spock
—106 Treble Place, Union, N. J. 3-3333

Sunday Morning—
9:45 Sunday school for all ages including adults.
11:30 Regular morning worship by the pastor.
7:00 p.m. Evening Gospel Service, 1st Sunday on ever month only at 24 Shelley Road, Wednesday—

TEMPLE BETH AHM
Baltusrol Way
Rabbi Reuben H. Levine
Cantor Irving Krawerman
Organist Lenore Greene

Friday, June 13—
8:45 p.m.—Sabbath Services, Sermon: "All in the Night" One Shabbat—Alf and Mrs. M. Krowne, Mr. and Mrs. M. Wildman.
Sunday, June 16—
9:30 a.m.—Sabbath Services
Tuesday, June 17—
8:30 p.m.—Deborah Meeting
Wednesday, June 18—
8:30 p.m.—General Membership Meeting

Special voting on the questions—
1. Shall the Temple build a new building?
2. Should we retain the services of a professional firm for the purpose of raising the funds necessary to building?

REMEMBER, in order for your vote to count, you must be present at this all-important meeting!

Members of good standing will be eligible to vote.

THE SPRINGFIELD SYNAGOGUE
—Preaching—the same gospel message as Dr. Billy Graham
—Serving the Gaudineer School
—South Springfield Avenue
—Pastor Rev. Joseph Spock
—106 Treble Place, Union, N. J. 3-3333

Sunday Morning—
9:45 Sunday school for all ages including adults.
11:30 Regular morning worship by the pastor.
7:00 p.m. Evening Gospel Service, 1st Sunday on ever month only at 24 Shelley Road, Wednesday—



REASSIGNED—Rev. Virgil E. Mabry was reassigned to the Methodist Church of Springfield for another year. The action came at the annual Conference meeting held at Drew University recently. Appointment was made by Bishop Frederick B. Ncwell.

Prayer and praise service at 7:30 p.m. at the home of Mr. and Mrs. Vernon Drake, 24 Shelley Road.

ST. JAMES R. C. CHURCH
45 So. Springfield Avenue
Springfield, N. J.
Rev. John A. Farrell, Pastor
Rev. Edward M. Swierzbinski
Rev. Edward R. Gehling

Sunday Masses 6, 7, 8, 9, 10, 11 and 12 o'clock.
Holy Days—Masses 6, 7, 8, 9 and 10 a.m.
Daily Masses, 7 and 8 a.m.
First Friday, Distribution of Holy Communion 6:30 a.m. Masses at 7 and 8 a.m. and 6:30 p.m.
Mondays, 8 p.m.—Novena Miraculous Medal
—Consecrations Saturdays, 4 to 4:30 p.m. and 7:30 to 9 p.m.; Eves. of First Fridays and Holy Days of Obligation, 4 to 5:30 p.m. and 7:30 to 9 p.m.

MILBURN BAPTIST CHURCH
Rev. R. F. Baleman

Morning—"The Place of Sanctification"
Evening—"Knowing the Unknowable"

FIRST CHURCH OF CHRIST, SCIENTIST
252 Springfield Avenue
Summit, N. J.

11 a.m.—Sunday Service
11 a.m.—Sunday School—Wednesday Testimony Meeting 8:15 p.m.
Sermon Topic: "God, the Preserver of Man"

SHARKEY SHALOM SUBURBAN REFORM CONGREGATION
Presbyterian Church
Main Street, Springfield
Rabbi Malcolm Mendelsohn
Nilton Blumenthal, Publicity Chairman
825 Linden Lane, Union, N. J.
Tel. Market 3-1100

Sermon Topic—Adult Education Lecture: "Maimonides and Jewish Hallevi"
When Jews Prayed
These Jews lived in a period which many scholars consider to be the Golden Age of Jewish intellectual activity. What were their contributions?
One's Shabbat Hosts: Mr. and Mrs. Jules Shurest, Mr. and Mrs. Robert Singer.
In memoriam—David Binder.

MOUNTAINSIDE UNION CHAPEL
The Rev. Milton F. Achey
Summit, N. J.

Thursday, June 12—
1:15 p.m. Women's Bible Class meeting at the parsonage.
8 p.m. Choir rehearsal at the Chapel.
Sunday, June 15—
8 a.m. Morning Worship Service with sermon by the Pastor.
9:45 a.m.—Sunday School classes for all ages—7:00 to 9:30 through adult.

ARE WELCOME AT ALL SERVICES AT THE CHAPEL

FIRST BAPTIST CHURCH
Colonial Ave. & Thoreau Ter.
Union, N. J.
Rev. Winfield P. Ramish
MU. 6-1721

Sunday, 12—
9:45 a.m.—Sunday School
11 a.m.—Morning Worship Service. Sermon by the Pastor.
7:30 p.m.—Evening Worship Service. Sermon by the Pastor.
Tuesday, 17
7:30 p.m.—The Board of Christian Education will meet.
Wednesday, 18
7:45 p.m.—The Church at Prayer.
Thursday, 19
7 p.m.—Youth Choir rehearsal.
8 p.m.—Adult Choir rehearsal.

NOTE—There will be special music presented by a Male Chorus under the direction of Henry Boardman at the Morning Worship Service, on Father's Day, June 15th. They will sing Marcellus' "Lord's Prayer."

BATTLE HILL COMMUNITY MORAVIAN CHURCH
777 Liberty Avenue, Union, N. J.
The Rev. Donald E. Fulton, Pastor

Want a Cab in a Hurry?
Springfield-Nadel Cab Co.
DRexel 6-5200

Springfield Public Schools
Springfield, New Jersey
SCHOOL CALENDAR
1958-1959

SEPTEMBER
3—Wednesday—Faculty program
4—Thursday—Schools open for pupils

OCTOBER
1—Tuesday—Election Day—Schools closed
6—Thursday—N.J.E.A. Convention—Schools closed
7—Friday—N.J.E.A. Convention—Schools closed
11—Tuesday—Veterans' Day—Schools closed
27—Thursday—Thanksgiving Day—Schools closed
28—Friday—Thanksgiving recess—Schools closed

NOVEMBER
1—Monday—Schools re-open
23—Tuesday—Schools close for Christmas recess at end of regular school day

DECEMBER
1—Monday—Schools re-open
5—Monday—Schools re-open

JANUARY
5—Monday—Schools re-open

FEBRUARY
12—Thursday—Lincoln's Birthday—Schools closed

MARCH
27—Friday—Good Friday—Schools closed
30—Monday—Schools closed for Easter Recess

APRIL
6—Monday—Schools re-open

JUNE
17—Wednesday—Schools close for children at end of regular school day
18—Thursday—Pupils return for one hour to receive report cards
Graduation for Gaudineer School students
19—Friday—Schools close for teachers

Bus transportation to and from Sunday School is available for children living in Mountainside.

11 a.m. Morning Worship Service with sermon by the Rev. Achey, Junior Church will be in the Sunday School rooms for children in the first through the sixth grades. Nursery supervision will be provided enabling parents with small children to attend the Worship Service.

6:45 P.M. Youth Fellowship meeting at the Chapel.
8 p.m. The Rev. Achey will speak at the Baccalaureate Service for the pupils of Mountainside School to be held in the Community Presbyterian Church of Mountainside.

Tuesday, June 17
8 p.m. Women's Missionary Society meeting at the Chapel.
Wednesday, June 18
8 p.m. Prayer and Bible Study meeting at the Chapel.
Thursday, June 19—
8:40 a.m. Rev. Achey will be heard on his radio broadcast over station WAWZ—1360 k.c.

ARE WELCOME AT ALL SERVICES AT THE CHAPEL

FIRST BAPTIST CHURCH
Colonial Ave. & Thoreau Ter.
Union, N. J.
Rev. Winfield P. Ramish
MU. 6-1721

Sunday, 12—
9:45 a.m.—Sunday School
11 a.m.—Morning Worship Service. Sermon by the Pastor.
7:30 p.m.—Evening Worship Service. Sermon by the Pastor.
Tuesday, 17
7:30 p.m.—The Board of Christian Education will meet.
Wednesday, 18
7:45 p.m.—The Church at Prayer.
Thursday, 19
7 p.m.—Youth Choir rehearsal.
8 p.m.—Adult Choir rehearsal.

NOTE—There will be special music presented by a Male Chorus under the direction of Henry Boardman at the Morning Worship Service, on Father's Day, June 15th. They will sing Marcellus' "Lord's Prayer."

BATTLE HILL COMMUNITY MORAVIAN CHURCH
777 Liberty Avenue, Union, N. J.
The Rev. Donald E. Fulton, Pastor

Want a Cab in a Hurry?
Springfield-Nadel Cab Co.
DRexel 6-5200

First Church of Christ, Scientist
252 Springfield Avenue, Summit, N. J.
A branch of THE MOTHER CHURCH, THE FIRST CHURCH OF CHRIST, SCIENTIST in Boston, Mass.
Sunday Service at 11:00 A.M. Sunday School 11:30 A.M.
Wednesday Testimony Meeting 8:15 P.M.
Reading Room 340 Springfield Ave. Open daily to 4:30 except Sundays and Holidays; also Friday evenings, 7:30 to 9:30 and after the Wednesday meeting

why not phoning?
writing's a chore
phoning's fun
BALTIMORE...55 SYRACUSE...55
3-min. station rate from Newark after 6 PM and Sundays. Tax not incl.

For many people costs are a major consideration. Young's economical services meet the financial circumstances of every family we are honored to serve.

YOUNG'S SERVICE HOME
ESTABLISHED 1908
ALFRED L. YOUNG, Funeral Director
145-149 MAIN STREET, MILLBURN
Draxel 6-0406

To Serve you better...
To serve you more adequately, Smith and Smith have provided parking spaces on the premises of both their City and Suburban Homes.

SMITH and SMITH
FUNERAL DIRECTORS
"An Outstanding Service 'Within the Means of All'"
SERVING ALL RELIGIONS

SUBURBAN
415 Morris Ave., Springfield, N. J.
DRexel 6-7777

HOME FOR SERVICES
160 Clinton Ave., Newark 5, N. J.
Bigelow 3-2123

Brides have more to save for

No family can promise each other more than to start systematic savings. Make your resolution now to start putting away part of every paycheck

CRESTMONT SAVINGS and LOAN Association
INSURED MEMBER F.S.I.C.

1886 SPRINGFIELD AVE. 175 MORRIS AVE.
MAPLEWOOD, N. J. SPRINGFIELD, N. J.



Register Photo by Baxter

FROZEN ASSET: Mrs. Frank R. Reynolds removes from her refrigerator tray of Frozen Lemon Pudding, a dessert which increased her assets by \$10 as winner of our Favorite Recipe Contest this week.

\$10 For Favorite Recipe

Mrs. Frank R. Reynolds of 8 Florence Dr., Union, is winner of our \$10 prize in the Favorite Recipe Contest this week. Her recipe is a delightful dessert for the hot weather we hope to see some time this summer.

Have you entered your favorite recipe in the contest yet? It's easy; simply mail it to this newspaper at the address in the upper right-hand corner of this page. Please include your telephone number. There is no limit to the number of times you may enter recipes in the contest.

FROZEN LEMON PUDDING

Beat:
3 egg yolks
Add:
1/2 cup sugar
Juice and rind of 1 lemon
Fold in:
3 egg whites-beaten until stiff
1/2 pt. heavy cream, whipped
Crust:
20-22 vanilla wafers (approximately 1 1/4 cups) and mix with 2 tablespoons melted butter
Line:
Freezing tray with 3/4 of crumb mixture
Add:
Lemon mixture
Remaining crumb mixture on top. Freeze.
If cooked at too high a temperature, cheese will become rubbery or stringy.

Broilers Are A Good Buy

If there's any food item easy to prepare in a number of ways says Mary W. Armstrong, Home Agent, it's a broiler. This member of the poultry family, sometimes called a fryer-is-a-young, tender, meaty bird, weighing about 1 1/2 to 3 1/2 pounds. The broiler is only about 9 weeks old when it's made ready for market, so that the meat is tender enough to be cooked by broiling or frying or barbecuing. Broilers may also be simmered in a variety of sauces for dishes like Chicken-Cacciatore or Chicken in Mushroom Sauce.

Broiler prices have come down considerably during the last seven or eight years. Better breeding, nutrition, and disease control have brought about increased production of broilers at lower cost to producers. Some of the savings in time and money are passed along to you at the retail level. When you buy ready-to-cook broilers for your family, you can figure on 1/4 to 1/2 bird per serving, or 3/4 to 1 pound for each person. Broilers are usually cooked in quarters or halves, and served that way so you may wish to buy in terms of quarter or half broilers. If all the members of your family prefer the same part of the chicken, you can buy broiler parts, and satisfy everyone's taste preference. If you're interested in getting the most meat for the money you spend on broilers, a recent study showed breasts to yield more edible cooked meat than legs and thighs. If broiler breasts cost 10 cents more a pound than legs and thighs, then these two chicken parts cost about the same for a pound of edible cooked meat. Whole broilers will usually cost at least thirty cents less a pound.

BISCUIT TORTONI

2 egg whites
1/2 cup powdered sugar
1 pint heavy cream
1 teaspoon vanilla
Sherry flavoring
1/2 cup dried macaroons, finely crushed
Beat egg whites until stiff with half the sugar. Whip cream until thick but not stiff with remaining sugar. Add vanilla and sherry flavoring. Fold in whites. Add 1/2 cup dried macaroons. Pack in mold or pack in paper cups, sprinkle with powdered macaroons, and set in tray to freeze.

CHOOSING A LAMP

When choosing table lamps, select a lamp base that measures about one and one-half times longer than the shade. If the shade is 10 inches high, the base should be 15 inches high. This will create the proper lighting and decorative effect.

Thyme Adds Flavor
Sprinkle cooked apple slices with thyme, serve with roast pork.

Serve The Staff Of Life Toasted But Don't Be Chained To Your Pop-Up Toaster

Bread is the staff of life, as everyone knows, particularly if it is made of enriched flour and one of the nicest ways to serve the staff is toasted. If you are accustomed to dropping a couple of slices in your electric toaster and waiting for it to "pop," it might be about time for you to make a change and give your family some variety at breakfast.

All the jokes about thriftiness are pointed at the Scotch, but you'd have to do a bit of searching to find a Frenchman—or a French housewife—who ever wasted a crumb. One of the most delightful recipes for breakfast (or for luncheon or supper, for that matter) is named as a direct result of French thriftiness:

FRENCH TOAST

Beat two whole eggs. Add one cup milk (half milk and half light cream if you want something extra special), one tablespoon sugar and one-eighth teaspoon salt. Place four slices of stale bread (at least two days' old) in deep bowl. Pour liquid over bread and let soak, turning bread once or twice. Cook bread on medium hot, buttered griddle until golden brown. Spread with butter and confectioner's sugar or serve with warm maple syrup. This is delicious with crisp bacon or ham.

The term "Milk Toast" has become synonymous with "weaking" but it simply isn't so. This is a dish that builds strength and supplies nutrients needed from infancy through Social Security. Not specifically known to be either French or Scotch, it might well be; it also makes good use of stale bread.

MILK TOAST

Toast well two slices of stale bread. Heat one cup of milk in saucepan. Beat lightly one whole egg. Slowly pour hot milk over egg, stirring constantly. Add a dash of salt. Break toast into bite-size pieces, place in serving bowl and pour hot mixture over bread. A dash of nutmeg may be added, if desired.

Here's a toast that takes a few extra minutes to prepare in the morning but surely the family is worth the extra time once in a while. After all, they'll remember you on Mother's Day—probably. Day-old bread is recommended here.

ORANGE TOAST

Toast bread lightly on both sides. While still hot, spread with soft butter. Sprinkle thickly with mixture of one-quarter cup sugar and two teaspoons grated orange rind, then sprinkle each slice with few drops of orange juice. Place toast under broiler until topping bubbles. (A delicious cinnamon toast may be made by substituting cinnamon for the orange rind.)

For something special at dinner time, take a loaf of bread that is not sliced. Slice down close to the bottom crust but not all the way through. Brush each slice with melted butter, place loaf in a casserole that can be carried to the table, and toast in the oven until lightly brown. For some reason, this bread seems particularly good when served with stew or with a cold salad plate.

Next time you are making a tossed green salad or a cold vegetable salad, toast two slices of stale bread. Cut or break into small cubes. Place in bottom of mixing bowl. Pour French dressing over cubes. Stir lightly and let marinate half an hour. Add remaining salad ingredients and toss together lightly.

Toast, of course, is a traditional base for creamed chicken, salmon, tuna, etc. To vary this delightfully, spread the warm toast with soft butter and sprinkle with your favorite herb. (Basil or marjoram are very good.) If you're really "gourmet," use your garlic press and squeeze a drop or two of this herb of the lily family into the softened butter before spreading it on the toast.

Next time you are looking for something just a little different to serve with a salad at bridge or luncheon or Sunday night supper, remember this recipe. It may be prepared ahead of time and kept in the refrigerator until toasting time.

TOASTED CHEESE ROLLS

Cut crust from thin slices of bread. Mix butter, which has been brought to room temperature, with equal amount of grated cheese. Spread on bread slices. Sprinkle each slice with a little salt, pepper and paprika. Roll each slice, jelly-roll fashion, and fasten with toothpicks. When ready to serve toast under broiler until lightly brown on all sides.

Then and Now

Do you wear eyeglasses?

Well, if you do, or even if you don't, you will enjoy Towne Opticians' educational and interesting window display "Then and Now," the history of eyeglasses and eyewear. The collection, arranged by the Busch and Lomb and the Shuron Optical companies, includes all types and styles of eyewear dating from 1700 up to the present day plastic frames. In fact you can see the oldest pair of frames known to be in existence.

This display serves as a progress report of the eyewear profession. As you view such items as the old style hand wrought steel frames, stop and consider how times and methods of production and sale of eyewear has changed—150 years ago people bought hairbrushes and "reading specs" at the local general store.

Today, however, eyewear styling is the business of experts who scientifically design and manufacture your eyeglasses lenses and frames. Towne Opticians is proud to be a member of such a profession, one which safeguards your most treasured gift . . . your sight.

Towne opticians
2006 Morris Ave., Union Center
Phone MUrdock 8-6220

UNION MEAT CENTER
2059-SPRINGFIELD AVE. (FORMERLY SMITH'S MARKET) VAUXHALL

COMPARE FOR PRICE AND QUALITY!

FAMOUS "93" SCORE
HOTEL BAR or ROSEWOOD-BRAND
BUTTER lb. 59c

BEEF SALE!
Choice U.S., Gov't Grade
CHUCK ROAST or BEEF lb. **49c**

Boneless Chuck For Stewing lb. **69c**
Extra Lean Chuck Chopped lb. **69c**

Delicious Nutritious **STEAKS** Mouth Watering

SIRLOIN lb. 79c
PORTERHOUSE lb. 89c

Imported, Sliced **BOILED HAM 98c lb.**
Hickory Smoked, Sliced, Breakfast **BACON 59c lb.**

U. S. Choice Gov't Graded BONELESS CROSS **RIB ROAST 79c lb.**
Koenigs All Meat **Frankfurters 49c lb.**

Sliced or Piece **DOMESTIC SWISS CHEESE 59c lb.**

SPECIAL Thurs, Fri., Sat. ONLY!
HOME MADE POTATO SALAD or COLE SLAW **10c lb.**

Chicken Legs or Breasts lb. 59c
For Frying or Bar-B-Que
Open Every Fri. Till 8
Open Daily & Sat. Till 6

Freezer Orders Are A Specialty With Us

BEST BUY EASCO **COME IN AND SAVE!**
FACTORY-TO-YOU...LOW, LOW PRICES! NO MIDDLE MAN! NO EXTRAS!
FREE 3-MIN. INSPECTION
FREE 15-MIN. INSTALLATION

NEW POWERPLUS MUFFLERS **EASCO FOR MUFFLERS**

7.77 with factory trained installer
Chev. '37-'53
Ford '32-'54
Merc. '42-'53
Pont. '34-'54

GUARANTEED for the life of your car!
• Written life-of-car guarantee against mechanical defects, blowouts, corrosion, leaks, breaks, etc.
• Equals or betters original factory-installed quality!
• Exclusive SAFETY SEAL against fumes and power waste!
• Longer life from better steels: Quick, QUIET-exhaust!
• Power Plus big tube design saves H.P., gas, cash!

\$888 \$999
Buck 49-'50SP, Chev. '54-'57, Ford '55-'56, Plymouth 42-'58, Merc. '55-'56

EASCO FOR SEAT COVERS **FREE 30-MIN. CUSTOM INSTALLATION**
GUARANTEED plastic coated luxury fibre
SEAT COVERS
SAVE \$5 **12.95** SPECIAL "HOMETOWN" PRICE installed Reg. \$17.95
• Strong, cool, comfortable...plastic coated for longest wear!
• Leatherette trim to match your car!
ALL-CLEAR PLASTIC SEAT COVERS...NO CLOTH! \$18.95 REG. \$34.95

LET'S GO TO Easco OPEN DAILY 9 A.M. TO 9 P.M. SUNDAYS 9 A.M. TO 6 P.M.
UNION, N. J. - Route 22, 1/4 mi. west of Bloy St., Overpass, MUrdock 8-6024
LINDEN, N. J. - Route 1, 1/4 mi. south of Bayway Refinery, HUter 6-6460

Do you wear eyeglasses?

Well, if you do, or even if you don't, you will enjoy Towne Opticians' educational and interesting window display "Then and Now," the history of eyeglasses and eyewear. The collection, arranged by the Busch and Lomb and the Shuron Optical companies, includes all types and styles of eyewear dating from 1700 up to the present day plastic frames. In fact you can see the oldest pair of frames known to be in existence.

This display serves as a progress report of the eyewear profession. As you view such items as the old style hand wrought steel frames, stop and consider how times and methods of production and sale of eyewear has changed—150 years ago people bought hairbrushes and "reading specs" at the local general store.

Today, however, eyewear styling is the business of experts who scientifically design and manufacture your eyeglasses lenses and frames. Towne Opticians is proud to be a member of such a profession, one which safeguards your most treasured gift . . . your sight.

Towne opticians
2006 Morris Ave., Union Center
Phone MUrdock 8-6220

STORE HOURS:
9 A.M. - 9 P.M. MON. & FRI.
9 A.M. - 6 P.M. DAILY & SAT.

Plan now for a perfect weekend.



PICK-UP and GO ON A PICNIC!

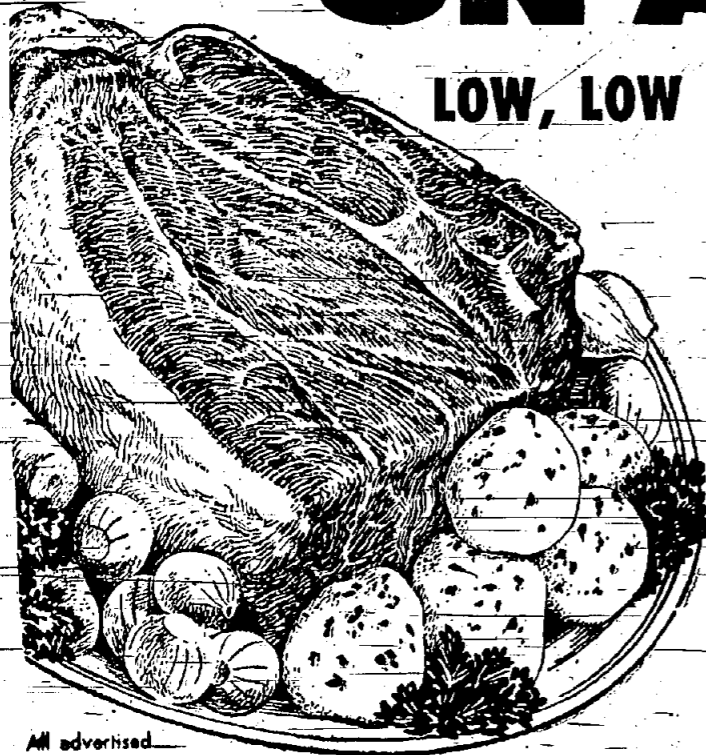

LOW, LOW PRICES plus **GREEN STAMPS**

LANCASTER BRAND BEEF BONE IN
CHUCK ROAST 49¢

Lancaster Brand meats are brought to you at the peak of flavor! They are kept under constant refrigeration from meat plant to you—assuring you of top quality at all times. You always get more juicier eating, and better flavor every time... and remember—Lancaster Brand meats are priced to save too!

OVEN READY—BELTSVILLE—4 to 10 lbs. LANCASTER—BONELESS CROSS-RIB
Turkeys 49¢ Roast 79¢

LANCASTER—LARGE Sliced Bologna 69¢
LANCASTER—SLICED-SPICED Luncheon Meat 59¢
LANCASTER BRAND Sliced Pressed Pork 69¢
LANCASTER BRAND—BONELESS BRISKET—Corned Beef 69¢
LANCASTER BRAND—LONG CUT CHUNK Liverwurst 65¢
HORMEL BRAND HARD SALAMI 4 oz. pkg. 45¢ GENOA 4 oz. pkg. 49¢

All advertised prices effective thru Sat., June 24th

FRESH FISH (IN CERTAIN STORES)
Boston Mackerel 29¢
Fillet Flounder 75¢



HEINZ—BAKED BEANS WITH PORK OR TOMATO SAUCE 2 16 oz. cans 29¢

POPE—PEELED ITALIAN TOMATOES WITH PASTE 35 oz. can 39¢

DAZZLE BLEACH 32 oz. bottle 15¢ 1/2 gal. jug 29¢

Del Monte Tomato Catsup 14 oz. bottle 15¢

Dog Food KEN-RATION 6 16 oz. cans 89¢ case of 48 cans \$6.99

*Good Luck Margarine 1 lb. pkg. 27¢

ACME'S FRUITS and VEGETABLES "Fresher By Far"



Watermelons

FIERY RED WHOLE EACH 79¢

Fiery Red Ripe and full of juice. It's a real lip-smacking treat. Nature's own thirst quencher. Don't forget to include watermelon in your picnic—it's the life of the picnic!

Cantaloupes EXTRA-LARGE WESTERN 2 for 49¢

Chicory or Escarole 2 lbs. 19¢

Romaine Lettuce 2 extra large heads 19¢

Frozen Foods

A COMPLETE DINNER

ARMOUR'S PAN O' GOLD Chicken 1 1/4 lbs. all for 1 89¢
Ideal Peas
Potatoes IDEAL FRENCH-FRIED

Peas BIRD'S EYE 2 10 oz. pkgs. 29¢

Jumbo Shrimp EXTRA-LARGE 99¢

Pot Pie LAYERS CHICKEN 1 lb. pkg. 69¢

Fish Sticks TASTE O' SEA 10 oz. FRENCH FRIED pkg. 39¢

Whiting TASTE O' SEA 1 1/4 lb. PAN READY pkg. 25¢

Dairy Favorites

IDEAL—NATURAL—SLICED Swiss Cheese 8 oz. pkg. 35¢

NEW-YORK-STATE Cheese EXTRA SHARP 1 lb. 79¢

Beautiful WILD CLOVER DINNERWARE OFFER

Expires Saturday, June 28th. Complete your set now before offer expires.



Virginia Lee Favorites

PIE CHERRY STREUSSEL each 59¢

Made from juicy, well ripened cherries with a streussel topping that's so flavorful it will just melt in your mouth. Kids will just love it!

CHOCOLATE DECORETTE Bar Cake each 39¢ LEMON FILLED STREUSSEL Coffee Cake each 35¢

Sensational Offer!

Webster's Unabridged Dictionary Encyclopedic 79¢

SECTION 2 only 79¢ RICHLY EMBOSSED SIMULATED LEATHER BINDER only 99¢

Assemble it yourself at a-fraction of regular cost!

Egg Rice Barbecue Salad



Here is a salad specifically designed to go with barbecue meal. Enhance flavors of this yummy salad by mixing ingredients while rice is still slightly warm. Chill before serving.

Egg Rice Salad
1/2 cup minced green onions
6 hard-cooked eggs, chopped
1 cup diced celery
1/2 cup diced cucumber pickles
2 cups cooked rice
1/2 cup mayonnaise
salt to taste

Combine onions, eggs, celery, pickles, rice, mayonnaise, and salt to taste. Chill. Serve on crisp lettuce, garnished with salad greens, tomato wedges, and radish roses. Stuffed olives may be used in place of cucumber pickles, if desired. Serves six.

Fudge Cookies
2 tablespoon butter
1 1/2 cups chocolate chips
1 15-ounce can sweetened condensed milk
1 cup flour
1 cup chopped walnuts
1 teaspoon vanilla

at 325 degrees and light it. Grease cookie sheet with shortening. Pour water into bottom of a double boiler, 1/2 full. Put butter and chocolate bits into top section. When they are melted, take pan off stove. Open milk and stir it into chocolate mixture. Sift flour and add it to chocolate mixture, stirring well. Add chopped nuts and vanilla. Drop spoonfuls of the mixture onto greased cookie sheet, 2 inches apart. Put into oven and bake for 15 minutes. Yield 3 dozen.

Finely chopped walnuts and chopped olives mixed with a little mayonnaise make a good tea sandwich filling.

THE MILK MUST GO THROUGH

In 10 years we have never missed a delivery to one of the many homeowners who order our home-delivered milk. The reason is simple—we own the business and we deliver the country-fresh Waldron's Jersey milk ourselves. Naturally we take a personal interest in every customer. Interested in our dependable service? Just phone us.

BOB'S DAIRY & SONS
Waldron's Country Bottled Milk
MURdock 6-2952

To Convince A Balky Husband Takes Technique

In the tricky business of trying to convince a balky husband, the all-important thing is the approach. Whether you're trying to wheedle theater tickets, a fur coat or a new range, the approach must be developed to a fine art. The art is in knowing which method will best apply to your particular brand of husband. Take the case of the bolder for range. Approach #1 (recommended in only a few cases where a favorite spouse loves to cook and is half-way convinced to begin with). "This old range is a wreck. Isn't it about time we got a new one?" Approach #2 (positively guaranteed for the gourmet). Some night after a dinner of wieners and beans draw mouth-watering word pictures of a standing rib, roasted to perfection, ducks, capons, barbecued ribs, shish-ka-bob foods you never dared to try. Then deftly slip in the fact that the new range you have your eye on features an automatic rotisserie, an automatic bar-b-que, even an automatic baster

which combine to produce unheard-of delicacies. Approach #3 (This is for die-hards who think a wood-burning stove is rather snappy. This method will take a little longer and may be hard on your reputation, but it's worth it). Over a period of time manage to burn a few favorite dishes, jump up and down so your "cake" will certainly fall, see to it that not everything finishes cooking at the same time. When the complaints begin coming in, you have him trapped. Throw yourself on his mercy and mention the new range with the built-in food guide which dials the right time and temperature for 82 main dishes! If none of the above works, try a combination of several. If he continues to be unmoved, either give up, study the approach problem more closely, or be philosophical and congratulate yourself on having a mate who cannot be swayed by fire or food! To go with broiled open face sandwiches for lunch, you might try studding canned peas with the sandwiches until heated and lightly browned.

For Greater Enjoyment in Eating Always Buy... BLACK ANGUS BEEF!

BLACK ANGUS! U. S. Choice Grade A cut From Western Heavy Steer Beef
EYE SIRLOIN ROAST... lb. 89¢
EYE ROUND ROAST... lb. 89¢
Chopped **ROUND STEAK... lb. 89¢**

TETLEY'S TEA BAGS 128 for 99¢
Save \$1.40 SALADA \$4.45
TEA BAGS 500 count pk. 4.45

Savinin COFFEE 1 lb. can 89¢
Beechnut COFFEE 1 lb. can 79¢
Maxwell House COFFEE 1 lb. can 88¢

Let Him Know That You Love Him... Serve Him a BLACK ANGUS STEAK!

Save \$1.77 When You Present This Coupon With \$5 Purchase
BUMBLE BEE SALMON 2 4 1/2 oz. Cans \$1.77 Save 34¢
BUMBLE BEE TUNA 3 3 1/2 oz. Cans Save 17¢
White Meat in Oil MOTHER'S BRAND BEET SOUP 5 2 1/2 oz. Jars Save 45¢
HEINZ KETCHUP 5 2 1/2 oz. Bott. Save 25¢
Braising SEASON SARDINES 4 3 1/2 oz. Cans Save 36¢
You May Purchase All or Part of This Offer!

Wm. GREEN STORES
219-21 E. LINCOLN AVE. ROSELLE PARK
FREE CHECK CASHING SERVICE
HOURS OPEN TILL 9 SAT. TILL 6

Curved Benches For Dining

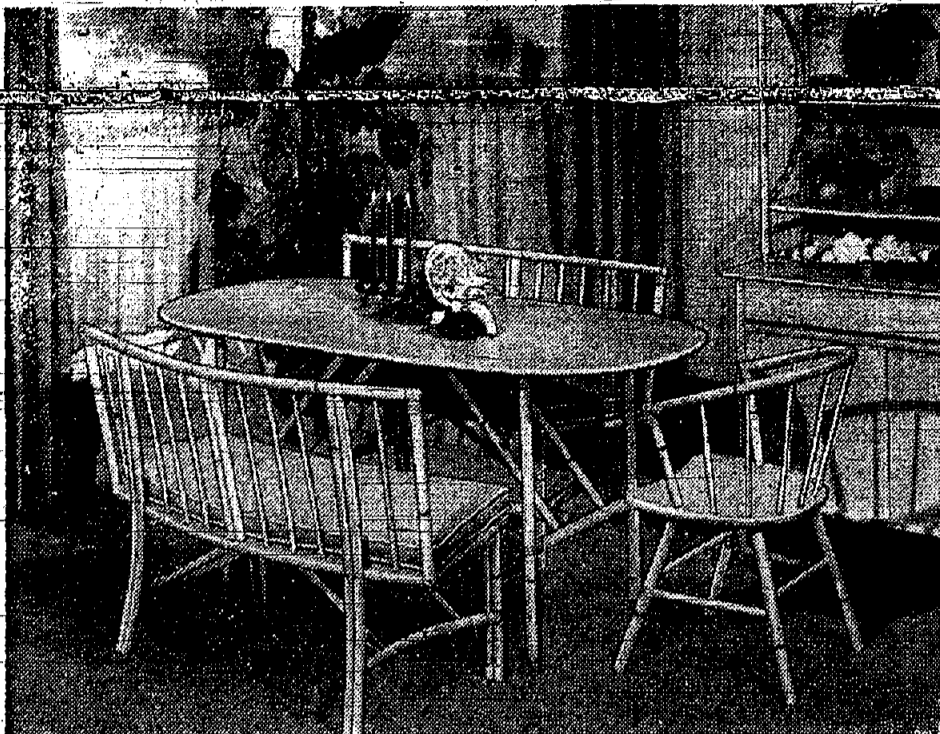

Casual and beautiful, this ash-blond dining group seats eight comfortably in minimum space. Benches are curved and the table is oval. The serving base, with sliding doors, can stand alone or with the open hutch top. The wood is ash with a clear varnish finish and rattan markings. Ideal for summer homes, this group would also be attractive in an apartment dining area.

Care To Take Your Pick?



Left to right, these are known as the "All-American" Look, the "Sack" Look, and the "Schmoo" Look. It may be all in fun, but it's one male artist's conception of where present fashion trends may go. Nevertheless, the fashion experts claim the new trends are here to stay awhile because they are so comfortable and easy to wear. As for the All-American Look, you can always visit the beach!

Changed Habits Help In Summer

There's been a change in the weather, so why not a change in you?

As summer vacation and play-time rolls around once again, why not take the advice of the Doctors who say nothing is more revivifying than change?

If you always go to and from work via the same shuttles, try a longer cut and see something new.

Here are several conventional habits which, if changed, might give the entire family a new and sunnier outlook on life.

1. Skip conventional bacon-and-eggs breakfasts? Try strawberry or blueberry or peach shortcake a la mode? After all, this is nothing more than hot biscuits plus fresh fruit and a generous dollop of ice cream on top.
2. Keep your favorite after-shave lotion, skin cleanser or face tonic in the refrigerator? Feels twice as luxurious when applied icy-cold.
3. During the hot months, take up the living room and dining room rugs? Substitute cooler inexpensive summer rugs. Also put away the hard-to-keep-clean silver for the remainder of the summer.
4. Fill the empty fireplace with two or more old-fashioned Boston ferns in pots? They look airy and seem to cool and freshen a room.
5. Mow the lawn yourself and let the kids do the marketing (from a prepared list)? It will offer a wonderful opportunity for the children to learn to handle household money and will get you out of a rut and into the sunshine.
6. If there's a beach or swimming pool nearby, pack a breakfast picnic or the makings for a wood fire-cooked morning meal and go for a 7 a. m. outing while the day is still cool?
7. Open windows at the top and turn electric fans toward the ceiling on a scorching day? This cools a room faster as warm air is near the ceiling.

DIM LIGHTS FOR TV
When watching television, it's best to use dimmed lights in the room. A dark area with a single lamp creates a pool of light causing eye distraction and strain.

According to the National Dairy Council, one farm worker feeds about 18 persons, with 1,600 pounds of food a year per person.

"Tuffy" sez ...
Add Safety As Well As Beauty



OPEN
Monday
Wednesday
Thursday
11-9

We can carpet 12 straight stairs with Lee's All Wool Ranch House carpet, including 12 double waffle stair pads, PLUS installation by our own mechanics. complete

We have on display a large selection of all Wool Stair Carpet in 27" widths from \$4.50 to \$11.95 a yard. Some available in 3 foot width.

- TWISTS
- TWEEDS
- CANDY STRIPES
- GEOMETRICS

THE FLOOR SHOP
540 NORTH AVE. ELIZABETH
Near Morris Ave. 2-7400
OUR ONLY PRODUCT—BEAUTIFUL FLOORS

Tobia's Appliance Must Raise Cash!

SMASHING SAVINGS

TOBIA'S APPLIANCE DECLARES WAR ON ALL FAMOUS TV & APPLIANCE PRICES! FABULOUS SAVINGS... QUANTITIES LIMITED SO HURRY IN!

REFRIGERATORS

NO GIMMICKS... CHECK THE MODEL NUMBERS... COMPARE THESE PRICES!

Model	List	OUR PRICE
1-S-8-58 Frig.	219.95	175.95
1-FI-122-58 Frig., Green	469.95	321.95
1-OP 144-58 Frig.	629.95	420.95
1-PCR 144-58 Frig.	669.95	446.95
1-K 21 68 Kelv.		163.95
2-K 68-612 Kelv.	549.95	309.95
1-K42 H 11 Kelv.		179.95
1-K75 H 13 Kelv.	399.95	273.95
1-K-78H 14 Kelv.	449.95	320.95
1-79H-14 Kelv.	499.95	366.95
2-D-8-RCA Whirlpool	199.95	171.95
1-DA 12R RCA Whirl. (Pl.)	449.95	321.95
2-DS-125 RCA Whirlpool	519.95	270.00
1-EI-13B Whirlpool B	599.95	399.95
1-EI-13T Whirlpool	579.95	380.00
1-HL-9 Westinghouse	199.95	175.95
1-DL-9 Westinghouse	249.95	191.00
2-DOL-14 Westinghouse	649.95	435.95
1-DOL-16 Westinghouse	695.95	452.95

FABULOUS SAVINGS ON AIR CONDITIONERS

Model	List	OUR PRICE
1-A-50 Frig.		
3-AC'8-13 Emerson Port.	289.95	149.95
1-86 M-2 Fedders	189.95	121.95
1-71 IDSA Fedders		153.95
1-811 SH-2 Fedders	349.95	189.95
1-RGG 101R Kelv.		240.95
1-RGG 78R Kelv.		156.95
1-RCA C W 750		147.95
1-CW 775-RCA	319.95	222.95
1-IP 775 RCA.	359.95	242.95
2-C-7100 RCA.	359.95	199.95
2-D P 775-RCA.	329.95	203.95
1-SW 75-67 (W)	329.95	187.95
1-L 75-C1 Vornado	299.95	170.95

BIG DISCOUNT!

WASHERS

ALL FAMOUS BRANDS... ALL AT RIDICULOUSLY LOW PRICES!

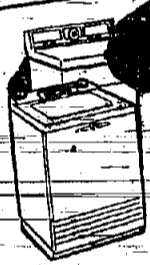

Model	List	OUR PRICE
1-AcG Easy Auto.	349.95	215.99
1-C D F Easy Washer and Dryer	479.99	334.00
1-WD-58 Frig.	259.95	171.00
1-WDP-58 Frig.	299.99	202.99
1-WCI-58 Pink Frig.	366.99	234.99
1-WA 51E Kelvinator		172.00
1-WAH 6-Kelv.		174.99
1-WAH 10B Kelv.	269.99	226.99
2-L-114 West. Laundromat		185.99
1-W D-3 West Laundromat Washer and Dryer	549.99	339.99
2-DA-40 Whirlpool	249.99	180.99
2-DA-10 Whirlpool	359.99	200.99
1-EA-90 Whirlpool	369.99	225.99
1-DDHE-Easy Dryer (Elec.)	289.95	204.95
1-DI12 West Dryer (Elec.)	239.95	175.95
1-DI14 West Dryer (Elec.)	199.95	151.95

Model	List	COST
2-P17Q24 Admiral	189.95	159.95
2-T 112 Admiral	159.95	127.95
1-C21E-3 Admiral	269.95	181.95
1-621E-12 Admiral	289.95	190.95
1-621 F 42 Admiral	359.95	206.95
1-Gatham Dumont	299.95	218.95
1-Rever-Maple-Dumont	359.95	265.95
1-Park-Lane-Dumont	389.95	285.95
1-1502 Emerson		130.95
1-A 21 K-59M Motorola	349.95	254.00
1-24 K 18M Motorola	329.95	249.95
2-17PD 8094 RCA	189.95	162.95
2-17PD 8099 RCA	189.95	162.95
2-21T 8397 Oak RCA	269.95	199.99
1-21D 8525 Mah RCA	349.95	225.99
1-21D-8526 Walnut RCA	349.95	225.99
1-21 D8528 Birch RCA	359.95	232.95
1-21D8477 Walnut RCA	289.95	199.99
1-24D8655 Mah RCA	369.95	276.99
1-21T213 M Sylvania	264.95	210.00
1-21C407 B Sylvania	299.95	227.99
7-11T 237-238-239 West, Portable	169.95	137.99
2-17T175-176 West, Portable	159.99	132.99
7-17T 241-242-243 West, Portable	179.99	142.00
1-17-T244 West, Portable	189.95	143.99
2-17 T245 West, Portable	189.99	143.99
1-21K 212 Westinghouse	259.99	199.99
1-21K 226 Westinghouse	329.99	230.00
1-21K234 Westinghouse	319.00	199.00
1-21 K 229 Westinghouse	439.00	275.99
1-3006 R Zenith	249.95	250.00
1-3009H Zenith	399.99	279.99
1-BC 1859 Webcor Phono Console	259.95	159.95
1-MC 1864 Webcor Phono Console	169.95	119.95
1-CC 1865 Webcor Phono Console	169.95	153.95
2-HF 108 BN Hi Fi West Phono	349.95	220.00
1-HR 103 BN West Hi Fi Phono AM-FM	239.95	168.95
1-HF 104 DP West Hi Fi Phono	219.95	156.95
1-HF 105 DP West Phono	229.95	162.95
1-HF 106 DP West Phono	229.95	162.95
1-HR 108 DP West Phono Lime Hi Fi	298.50	205.95
1-HF-17 E Zenith Hi Fi Phono	189.95	148.95

FREEZERS

Model	List	Our Price
1-UPD-142-58 Frig., Freezer	369.95	263.95
1-KVH-9 Kelv. Freezer	219.95	182.00

IRONERS

Model	List	Our Price
1-85 Ironite Ironer	319.95	248.95
1-AM-64 RCA Ironer		175.95

RANGES

Model	List	Our Price
1-AL-30 West. Range (Electric)	369.95	260.00
1-G312 Whirlpool Range	299.95	170.00

DISHWASHERS

Model	List	Our Price
1-KD 12-Kitchen Aid Dishwasher	345.95	200.95
1-DWA-24 West. Dishwasher	299.99	200.95
1-DWC-48C West. Dishwasher	469.95	295.00
1-AI-8 West. Disposer	129.95	85.01

EASY CREDIT TERMS... PLENTY OF FREE PARKING

TOBIA'S Appliance

1321 LIBERTY AVE.

Opposite the Safeway

HILLSIDE Waverly 3-9341

Blueberries Are Healthful, And Available All Summer

Blueberries are on the market again and in comparison with other fruit berries they are a vitamin C and important mineral. A half cup of these sweet berries, however, contains only 42 calories, says Mary W. Armstrong, County Home Agent. The wild-fruit, native to this country, was carefully cultivated for 50 years to provide the berries of supreme quality. Cultivated blueberries are known in the southern part of New Jersey, in North Carolina and in Michigan. These areas have the specific soil and climatic conditions required by blueberries. The eastern grown

blueberries are marketed generally under the brand name TRU-BLUE, the Michigan blues are known as Great Lakes Blueberries. Depending on the weather, the New Jersey and North Carolina crop season starts the middle of May and extends through Labor Day, with the peak season in July. The Michigan crop starts in early July and goes into September, with the peak about mid-August. Cultivated blueberries are of course, perishable. They should not be washed until just before using. They will keep in the boxes in which they came two days at room temperature or nearly a week in the refrigerator. Cultivated blueberries can come to the table in innumerable forms and combine wonderfully with a multitude of foods. "As-is" with cream, over cereal, in muffins, tarts, pies, shortcakes, in waffles and pancakes, in salads, fruit compotes, and fresh fruit. Blueberries add lively eating pleasure to summer menus. In recent years, they have become one of the most popular of the freeze-it-yourself fruits. A variety of interesting recipes are included in the new

Little Sister Has New Styles, Too

Has little daughter gotten dowdy? Maybe mother hasn't accepted all the new fashions, but chances are that daughter has been putting the pressure on for a while. Extension bulletin Jersey "Blues," free on request to Home Economics Extension Office, Court House Annex, Elizabeth.

keyed to the latest modes. The new Paris trends have reached down to the moppel set. Little girls no longer accept the "same old styles" that were good enough for their older sisters five or ten years ago. Now the toddlers and grammar-school belles want to be "haute couture", too. Sacks for Sister. Soda fountains, merry-go-rounds, and tree houses will be decorated this summer with bright-eyed girls in chemises and trapezes... yes, even sacks. These new shapes are particularly suited to children's clothes. They're free and easy to wear. Witness the dropped waistline and pleated skirt, the tiny neck yoke, the unwaisted tunic, and the trapeze shirt with matching overblouse. Car coats are also a popular item for little girls with a wanderlust. This is especially true for the younger set. Fashion experts have realized (to the happy clang of cash registers) that children are just as style-conscious as their elders, and they're bringing a revolution to the children's fashion industry.

PROPER SHADE HEIGHT. Shade should be 40 to 42 inches from the floor. The lower the table, the longer the lamp base should be and the wider the shade. Net result will be proper lighting and an eye-pleasing decor.

SAVE! with FOOD FAIR'S



Stock Up!... Stock up on food budget savings!
 Stock Up!... Stock up your vacation cottage pantry!
 Stock Up!... Stock up your refrigerator!

MIX 'em (Buy Combinations You Like) or MATCH 'em (Buy all-of-a-kind)

MIX or MATCH ANY 3 for \$1.00
 (Buy 3 - Save Up to 17c)

Hawaiian Punch	46 oz. can
Fruit Cocktail	Fre-Mar 30 oz. can
Tea Bags	EYNE TASTE pkg. of 48
Cocoa Marsh	MILK AMPLIFIER 12 oz. jar
Brillo Pads	SOAP FILLED pkg. of 20

(Lesser Quantities Sold at Reg. Price)

MIX or MATCH ANY 4 for \$1.00
 (Buy 4 - Save Up to 24c)

Grape Juice	FF DELUXE 24 oz. bot.
Mushrooms	OXFORD ROYAL Stems & Pieces 4 oz. can
Fre-Mar Tuna	White or Light CHUNK STYLE 6 1/2 oz. can
Post Alpha Bits	8 1/2 oz. pkg.
Preserves	Strawberry FF DELUXE 12 oz. jar

(Lesser Quantities Sold at Reg. Price)

MIX or MATCH ANY 5 for \$1.00
 (Buy 5 - Save Up to 25c)

Apple Juice	ROBERT'S qt. bot.
Cut Green Beans	DNL MONTE 16 oz. can
Spaghetti	or Thin Spaghetti LA ROSA 16 oz. pkg.
Black Pepper	FRE-MAR - Ground 4 oz. can
Rival Dog Food	26 oz. can

(Lesser Quantities Sold at Reg. Price)

FRESH FROZEN FOODS

MIX or MATCH ANY 7 for \$1.00
 (Buy 7 - Save Up to 23c)

Chopped Broccoli	Le Valley Farms 10 oz. pkg.
Cut Corn	FF DELUXE 10 oz. pkg.
Green Peas	FF DELUXE 10 oz. pkg.
French Fries	FF DELUXE 9 oz. pkg.
Vegetables Mixed	MINUTE MAID 10 oz. pkg.
Orangeade	SNOW CROP or MINUTE MAID 6 oz. can

(Lesser Quantities Sold at Reg. Price)

Sensational Savings on Fresh Fruits & Vegetables

WATERMELON CUT **4¢** lb.

Fiery-Red Ripe Sweet

SOUTHERN-GROWN - Yellow

SWEET PEACHES **3 lbs. 29¢**

WHILE THEY LAST!...

FREE... For Only ONE BOOK of Merchants Green Stamps

1 CANNON WHITE MUSLIN 81" X 108" **SHEET and**

2 WHITE MUSLIN 42" X 38 1/4" **PILLOW CASES**

(Regular \$4.27 Value)

Redeemable at Redemption Centers or Desks Only

Savings In Our Dairy Dept.

SHARP CHEESE

COUNTRY FAIR (By The Piece) **lb. 59¢**

Muenster Cheese Slices	Meylan 3 oz. pkg. 37¢
Cream Cheese	Majfair 2 3/4 oz. pkg. 25¢ 8 oz. pkg. 33¢
Food Fair Milk	Past. qt. 25¢ Hom. qt. cont. 26¢ Hom. 1/2 gal. 51¢

Delicatessen Dept. Savings

LIVERWURST

HYGRADE'S (By The Piece) **lb. 55¢**

Kitchen Fresh Fried Scallops	4 oz. pkg. 49¢
Kitchen Fresh Macaroni Salad	lb. 31¢
Kitchen Fresh Gelatins*	12 oz. cont. 29¢

*ORANGE, PINEAPPLE, CHERRY, FRUIT COCKTAIL & PERFECTION

For Cooking and Barbecuing	Chun King CHOW MEIN CHICKEN
Derby Barbecue Sauce 16 oz. bot. 29¢	Noodles 2 3/4 oz. 31¢ Chow Mein 16 oz. can 47¢

Axelrod Sour	Half & Half pint cont. 31¢
Axelrod Yogurt	pint cont. 30¢
Royal Pudding	Choc., Vanilla, Butterscotch or Choco. Dark & Sweet 4 4 oz. pgs. 39¢
Chase & Sanborn Instant Coffee	15¢ OFF 6 oz. jar \$1.14

Dads Root Beer JUNIOR SIZE	6 10 oz. bts. 43¢ (Plus Deposit)
Fresh Up With... 7-Up (Plus Deposit) 6 7 oz. bts. 37¢	You'll Like It - It Likes You!
White Rose Redi-Tea	uart bot. 69¢
Saves Time and Work DAZZLE Liquid Starch 10¢ OFF 1/2 gal. bot. 31¢	

SAVE TWICE at FOOD FAIR. Thousands of LOW, LOW PRICES

WE RESERVE THE RIGHT TO LIMIT QUANTITIES - NONE SOLD TO DEALERS. ALL PRICES EFFECTIVE JUNE 19, 20 AND 21 ONLY.

Favorite Foreign Recipe Column

Here is a favorite Cuban recipe we think you will find worth trying. Don't be discouraged by the odd mixture of real taste appeal.

Casserole Cubana
Sauté minced onion, one-half chopped green pepper and half cup chopped celery in four tablespoons olive oil. Add four strips chopped bacon and stir until slightly brown but

not crisp. Add salt, pepper dash of tabasco. Mix in 2 pounds peeled fresh shrimp with 1 medium can peeled Italian tomatoes. Pour into greased casserole, cover tightly and cook 30 minutes, stirring only once.

Cook one pound brown rice until done. Drain well, stir in one-half cup butter, one-half cup chopped peanuts, one pint tomato slice, a few capers, some chopped fresh chives and one cup of cooked chicken or veal, cut in thin strips.

Re-heat rice in well-greased ring mold in medium oven for 15 minutes. When ready to

Start Your Day Right With Fruit

The spring and summer fruits make nutritious and attractive breakfast starters. Miss Edith Mae Ingalls, Assistant Home Agent says:

Fast is to provide at least 1/2 of the day's supply of vitamin C needed to ward off diseases.

serve, remove rice ring from mold onto platter, pour shrimp mixture into center.

such as colds and supply vim and vigor for the day's activities.

To retain the valuable vitamins these fresh fruits should be carefully stored and refrigerated. Fruits such as berries start to decay very quickly after they are washed and

are cut the vitamin loss begins. Therefore, it is best to cut the fruits right into the dish before serving.

Some of the spring and summer fruits that are highest in vitamin C are strawberries, mush melon or cantaloupe, and

all citrus fruits, such as oranges and grapefruits. Tomatoes are also high in vitamin C and are tasty for breakfast. These fruits can be mixed with some of the fruits with less vitamin C or used alone.

Some fruits that are in season now or soon will be but are rhubarb, pineapple, peaches, berries such as blueberries, raspberries, blackberries, etc.

If any of these are used for breakfast fruits, some time during the day you should get an extra serving of high vitamin C food.

New Ideas For Baby's Furniture

All the world loves a baby, but it's up to Mom and Pop to provide for him (or her). American parents, no matter how busy, are more concerned and more attracted to infants' furniture to choose from than most Europeans.

For instance, consider just two modern features of baby's beds... noiseless drop sides to leave parents' nerves and an adjustable spring to raise the mattress height to save mother's back.

Baby's furniture can match or blend with your own and the design and finish can be as simple as nursery rhyme decorations, as sophisticated as

Thursday, June 19, 1958

55

if he becomes accustomed to it when he is just barely starting to move about. A new collapsible version in plastic net can be folded and moved with the toys still inside.

Practicality is also a consideration. Beds in any of these styles are sure to be equipped with sanitary plastic teething bars atop the side rails.

The playpen is another boon to parents, and baby as well

of pressed wall or plaster board, treat the surface thoroughly with size or primer-sealer.

Leftover cooked lima beans are pleasing additions to tomato soup.

JUNE STOCK-UP SALE!

OPEN LATE
Thurs. to 9 p.m.
Fri. to 10 p.m.
Saturday
8 am to 6 pm
FREE
PARKING

Stock Up!...
Stock up on
stamps and bonus gifts!

Stock Up!...
Stock up for
warm weather meals!

Stock Up!...
Stock up your
home freezer!



HUNDREDS OF VALUES IN EVERY DEPARTMENT - BUY NOW!

MIX OR MATCH ANY 6 for \$1.00
(Buy 6 - Save Up to 17c)

- Tomatoes PYNE-TASTE 16 oz. can
 - Sweet Peas GREEN GIANT 17 oz. can
 - Pancake Flour PILLSBURY 16 oz. pkg.
 - Tomato Catsup Pride of the Farm 14 oz. bot.
 - Facial Tissue GOLDEN STAR box of 400
- (Lesser Quantities Sold at Reg. Price)

MIX OR MATCH ANY 8 for \$1.00
(Buy 8 - Save Up to 20c)

- Applesauce RED RING 16 oz. can
 - Golden Corn FRE-MAR Cream Style or Whole Kernel 16 oz. can
 - Cut Wax Beans FYNE TASTE 15 1/2 oz. can
 - Evap. Milk FYNE TASTE Vitamin "D" Added tall can
 - Ammonia FYNE TEX Clear or Cloudy qt. bot.
- (Lesser Quantities Sold at Reg. Price)

MIX OR MATCH ANY 10 for \$1.00
(Buy 10 - Save Up to 43c)

- Toilet Tissue SWANER 500 2-ply
 - Baked Beans FYNE TASTE Pork or Vegetarian 16 oz. can
 - Cat Food NINE-LIVES 6 oz. can
 - Paper Napkins RED CROSS pkg.
 - Anchovies IMPORTED Flat or Rolled 2 oz. can
- (Lesser Quantities Sold at Reg. Price)

Tremendous Savings... Best Meat Buys This Weekend!

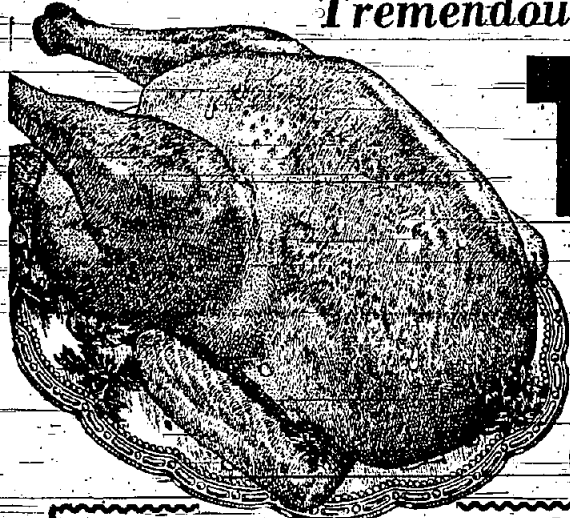

TURKEYS

BELTSVILLE 6 to 10 lbs.
PSG TOP QUALITY - U.S. Gov't. Grade "A"
Young - Eviscerated

45¢

Perfect Partners With Turkey
Ocean Spray Cranberry Sauce 2 1/2 oz. can 43¢

Stock Up!
CLIP THIS VALUABLE COUPON

50 MERCHANTS GREEN STAMPS FREE!

This certificate will be redeemed by any Food Fair cashier for 50 Merchants' Green Stamps. No purchase is required. This certificate is void if presented at any food store other than Food Fair and expires on Saturday, June 28. Please sign name and address on certificate before presenting to cashier. Limit one certificate per family.

ADDRESS _____
NAME _____

Big Savings During Our Housecleaning Sale!

Most homes in this area received a sample of this fine product. NOW FOOD FAIR BRINGS IT TO YOU at a SPECIAL INTRODUCTORY PRICE!

- WAXED BEAUTY INSTANTLY
- Johnson's Pledge** 6 oz. can 79¢ 13 1/2 oz. can \$1.45
- Cleanest Dust Mop .. 1.19
 - Ace Corn Broom .. 1.29
 - Cotton Mop Head .. 39¢
 - Mop Handle .. 29¢
 - One Wipe Dust Cloth .. 69¢
 - Nylonge Sponges 4 1/2 39¢
 - Galvanized Pail 10 qt. .. 65¢
 - Plastic Scrub Brush .. 39¢
 - Lestoil All Purpose Cleaner qt. bot. 65¢
 - Fyne-Tex Bleach 1/2 gal. 29¢

BUY BIG and SAVE!... Sensational "STOCK YOUR FREEZER SALE!"

		SALE PRICE	REG. PRICE	YOU SAVE
GROUND CHUCK	PSG - Fresh Ground	3 lb. pkg. \$1.95	\$2.55	60¢
PORK CHOPS	PSG - Center Cut	3 lb. pkg. \$2.67	\$3.27	60¢
CUBE STEAKS	PSG - All Meat	3 lb. pkg. \$2.97	\$3.57	60¢
LAMB CHOPS	PSG - Shoulder	3 lb. pkg. \$2.25	\$2.85	60¢
CHICKEN LEGS	For Frying or Broiling	5 lb. pkg. \$2.89	\$3.44	55¢
CHICKEN BREASTS	For Frying or Broiling	5 lb. pkg. \$3.19	\$3.94	75¢

(Lesser Quantities Sold at Regular Price)

"Personalized Service" Seafood Dept. Savings

LARGE SHRIMP Selected lb. 89¢

- Brings Out The Natural Flavor Of Food
Accent 1 oz. pkg. 29¢ 4 oz. pkg. 89¢
- Hearts Delight Juici-Drink 4 in. 46 oz. can 39¢
- Dash Dog Food 3 1/2 oz. cans 47¢
- Wishbone Italian Dressing 8 oz. bot. 33¢

- Duncan Hines Rice Pudding Mix** 4 1/2 oz. pkg. 25¢
- Milani's 1890 French Dressing** 6 oz. bot. 29¢
- BREATH O' PINE Disinfectant** 12 oz. bot. 29¢ 24 oz. bot. 49¢

PLUS FREE BONUS GIFTS with MERCHANTS GREEN STAMPS!
WE RESERVE THE RIGHT TO LIMIT QUANTITIES - NONE SOLD TO DEALERS. ALL PRICES EFFECTIVE JUNE 19, 20 AND 21 ONLY.

REPORT TO THE PEOPLE FROM YOUR CONGRESSWOMAN

FLORENCE P. DWYER



Can the American people succeed in balancing the negative requirements of military power with the positive need of real progress toward lasting world peace? This question, lingering sometimes dimly in the background of immediate and dramatic events, frequently needs to be brushed off, stared at, and thought about. In fact, I believe it can be truly said that no genuine peace can be obtained unless our efforts are specifically peaceful activities which match our mighty drive to maintain overwhelming military strength.

It has been a truism of American policy for some years that we must have armed forces sufficiently strong and well-equipped to absorb an aggressive nuclear attack on our country and still be able to retaliate with such a devastating blow that any potential aggressor will not risk the initial aggression.

Effective Deterrence
This, of course, is the definition of "deterrence." And we have spared nothing to equip our armed forces with the nuclear-powered submarines, superatomic bombers, hydrogen bombs, tactical atomic weapons, and missiles of all sizes in order to guarantee our deterrent power will be effective in preventing aggression.

Reflecting on this fact—as, for instance, in connection with passage by the House of a \$400-million defense appropriation bill and a sweeping streamlining of our whole defense organization—I sometimes wonder if our pre-occupation with the hard realities of power in the nuclear age has not led to an unconscious downgrading of the factors that encourage positive progress toward peace.

A nuclear stalemate, in which both sides possess unquestioned power to destroy the other, may prevent all-out nuclear war. But this is not necessarily an essentially a negative situation—a delicate balance of power which discourages the use of the world's wealth and resources to build constructively rather than destructively.

Any formula for peace—if there is such a thing—must include both halves of the equation: Prevention of war and the encouragement of the conditions of peace. It works both ways. Developing bigger and more destructive weapons could, in the end, be self-destructive—if this became our chief purpose. Similarly, disarming or stopping tests of nuclear weapons could be a foolhardy and starry-eyed invitation to calamity, what with the Communist's clear record of subversion and aggression—unless these steps were taken carefully and accompanied by an effective system of inspection.

Difficult Middle Course
On this point, it has been all too easy to take an extreme position. It's easy to be absolutely opposed to everything because we can't trust Soviet Russia. It's also easy to be for disarmament and for stopping tests because we can contaminate the earth and blow ourselves to bits.

Both dangers are very real. But neither extremist position will contribute to ultimate peace. The only direction that seems to me to hold any prospect of even a little progress, is the course being followed by our own Government. This is to take small steps—baby steps, if you will, because this is a world in which we've never walked before—and take them on a limited, perhaps temporary basis, with firm insistence at each step upon effective inspection.

In this way we can learn with minimum danger whether Russia is genuinely interested in moving toward an end of the arms race. If not, if her interests are exclusively transactional, if she is still bent single-mindedly on world domination even at the risk of nuclear war, then we would be able quickly to reverse our steps and protect our interests.

This is obviously no field for the naive; it is a difficult and dangerous, but necessary, endeavor to reduce the tensions that could explode the world in a nuclear nightmare. It requires hard-headed practicality and clear-minded idealism, a rare combination of values.

Progress Toward Peace
After this has been said, however—and as a general statement it has received wide agreement—we are faced with this question: are we, in practice, matching our output for military power with equal efforts toward peace? Are we keeping the peaceful equation in balance?

A categorical answer of "yes" or "no" would be, I believe, inaccurate. The truth is probably somewhere in between. But I think the time has come when the Congress, for instance, could afford to concentrate a little more attention on those long-term requirements for progress toward peace.

Two of the many such requirements seem to me worth of special emphasis. They are, first, the need to improve both the quality and quantity of the education we provide our young people as the foundation on which we build our own efforts toward peace; and, second, the need to improve the quality and performance of those who are

Double-Ring June Salad

Here's a little different salad for that buffet supper you're planning during June. Traditionally, June is the month to prepare, delightful to see, delicious to eat—a combination of pineapple, cherries and cottage cheese.

The result is a nutritious attractive salad which will be a favorite with both men and women, says Mrs. Mary W. Armstrong, Union County Home Agent. Incidentally, if you belong to a bridge club whose members are colorists, this is an excellent luncheon salad to serve them. It's easy to make: Just mound cottage cheese on crisp, green lettuce and top with two golden slices of tropical, tangy, pineapple. Cut one slice so that the two can be entwined. Garnish with cherries or ripe olives.

Encourage Education
The Government should not and will not interfere with the books, the courses, the teachers who do the actual work of education. But the Government can and should encourage the States and local communities to provide the facilities and the financial means for improving the quality of education.

Scholarships for deserving students in the humanities and social sciences as well as the physical sciences, loans and grants or a combination of both to enable new schools, classrooms, laboratories and libraries to be built, these things are badly needed—even in a relatively well-off area like Union County—and Congress has an obligation to help.

Here, the House Banking and Currency Committee took a long step backward recently when it excluded schools as among those local facilities eligible for loans under the Senate-passed Community Facilities Act. It is devoutly to be hoped that Congress will remedy this unfortunate discrimination.

Many proposals have been advanced to improve and strengthen our foreign service. A Foreign Service Academy, such as I have suggested, would help; better language training is needed; advanced work for Foreign Service Officers should be expanded; better training for non-State Department personnel overseas is required; and a generally better preparation for the kind of down-to-earth "shirt-sleeves diplomacy" advocated by Vice President Nixon would help gain the respect for our diplomacy we sometimes don't receive.

If prevention of war is worth billions, promotion of peace at a fraction of the price is a good investment.

Linden Lumber Expansion Seen Sign Of Confidence

Confidence and optimism in the economic future are the byword at Linden Lumber, according to Lester Gottdenker, president of the firm, now undergoing new expansion.

"In building new 'Build-o-Mats,' said Gottdenker, 'we are setting out to meet the increased demand for efficient, convenient, complete shopping centers for building materials.' The Build-o-Mats, he explained, are equipped to serve the 'do-it-yourselfer' as well as the professional builder. Extensive libraries of plans, patterns and informative literature are maintained to assist in the planning and completion of any project, from a picnic bench to a complete home.

"In this area—the home construction field—our country is due for considerable expansion in the near future," he stated.

"I am in thorough agreement with President Eisenhower in his statement that hard-headed optimism and confidence are needed for the growth of our economy. And Linden Lumber not only is exhibiting that confidence, but offers the opportunity to countless homeowners to do the same."

The Build-o-Mats—designed for rapid supermarket type shopping for building materials—offer anything needed to build anything. Nationally known brands are featured, and a policy of warranted quality is maintained. In addition, Linden Lumber personnel are trained to assist in selection of materials and to instruct amateur and professional builders in their use.

Barbecue Sauce

(for 10 broiler halves)

- 1 cup cooking oil
- 2 cups vinegar
- 4 tablespoons salt
- 3 teaspoons poultry seasoning
- 1/2 teaspoon pepper
- 2 eggs (optional)

Beat the egg, then add the oil and beat again. Add other ingredients and stir. Brush sauce on chicken halves and place on grill, skin-side down. Turn halves and brush with sauce every 8 to 10 minutes and cook until leg bones will twist easily in the socket. Note: You may vary the seasonings to suit your individual taste.

Early American Simplicity



Early American antiques, found hidden away in New England attics and farmhouses, were the inspiration for the design of this living room group. The result is a cozy, comfortable-looking room.

SUPER COMFORT—SUPER SAVINGS



- Danish inspired sculptured wood arms and tapered tubular legs for high fashion appeal
- built for comfort—arch type springs, big, deep seats
- self leveling feet—built for years of rugged service
- choice of smart finishes
- plastic covers in a wide range of decorative tweed or rich leather-like finishes, plus...

THE WONDERFUL TILT-BACK
The chair that accommodates itself to your own correct angle of seating comfort! A unique feature usually found only in very expensive chairs!

This is Viko by Baumert—rugged furniture that wipes clean with a damp cloth—keeps its cheerful beauty for years and years. Come early—they can't possibly last at these low, low prices!

2 For \$19.95
ONLY Regularly \$14.95 each

Versatile Viko swivel-back arm chairs

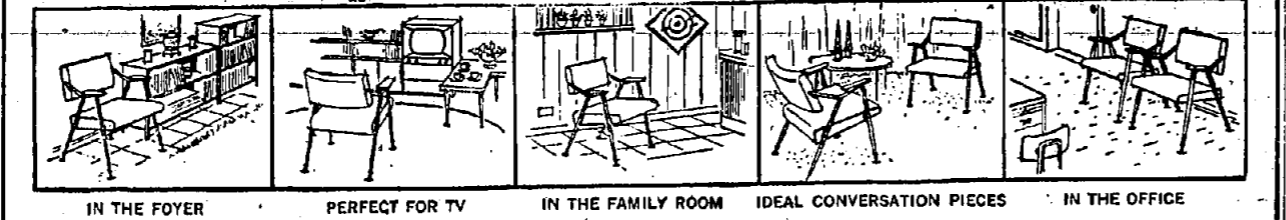

Wildenotters OF UNION

• Shore and Lake Deliveries Daily
• Air Conditioned For Your Comfort
980 Stuyvesant Ave., Union Center
MURDOCK 8-8070
OPEN EVERY NIGHT 'TIL 9 SATURDAY 'TIL 6 P.M. PLENTY OF FREE PARKING IN REAR OF STORE

BARDY FARMS

FRYERS

RIB ROAST Tender Delicious **63¢ lb.**

RIB STEAKS **69¢ lb.**

READY TO EAT SMOKED HAMS Whole 10-12 lbs. **55¢**

Barbecue Sauce (for 10 broiler halves) **35¢ lb.**

Ehlers COFFEE All Grinds **79¢ lb.**

Imported Skinless, Boneless **SARDINES** for **45¢**

Season **TUNA FLAKES** for **45¢**

Boller's **SODA** All Flavors for **55¢**

Linden House **Instant COFFEE** 1/2 lb. Jar **85¢**

Cheer Leader **TOMATO SOUP** 3 for **25¢**

Giant Box **IVORY SNOW** **69¢**

Linden House **GRAPE JUICE** 4 qt. for **\$1**

Wiblet **CORN** 3 for **47¢**

Libby's Tropical **PUNCH** 5 qt. for **\$1**

DIRECT TO YOU! BARDY'S OWN PRODUCE GUARANTEED THE BEST FOR LESS

Seedless **GRAPES** **33¢ lb.**

Bardy Farms Home Grown **Strawberries** **49¢ qt.**

Fresh Picked **BEANS** 1/2 lb. **15¢** Farm Ripe **TOMATOES** 4 qt. **17¢**

Sunkist **LEMONADE** 3 6-oz. CANS **35¢**

Birds Eye **POT PIES** 4 for **95¢**

Linden Farms **STEAKS** pkg. **39¢**

DAIRY Center VALUES

Bardy Farms 1/2 lb. **29¢** Swift's Brookfield **BUTTER** **67¢ lb.**

Bardy Farms **POT CHEESE** 1/2 lb. **29¢** June Dairy **SALT BUTTER** **69¢ lb.**

Kraft's **WHIPPED TOPPING** can **35¢**

Visit our Fresh Fish Dept. Tuesday thru Friday for the largest selection of Seafood.

Haddock **59¢ lb.**

Fillet **59¢ lb.**

Fresh **Scallops** **69¢ lb.**

OPEN SUNDAYS

FREE PARKING **8 A.M. to 7 P.M.** FREE PARKING

2625 Morris Ave. Union, N. J.

Your Hosts
For
COCKTAILS
And
DINING

Mitchin Post Inn
Route 22, Union, N. J.
MU 6-4666
Closed Mondays
AIR CONDITIONED

Luncheons & Dinners Served Daily
Weddings & Banquets Our Specialty
Walter Stuart, at the Organ
Dancing Nightly

Savoy Plaza
Lockawanna Plaza
Opposite Orange Station

Specializing in superb steaks, chops, seafood. Dancing nightly. Open seven days a week, 10 A.M. to 2 A.M. Four banquet rooms—accommodate from 5 to 200 persons. Ample parking. Phone OR 2-7899.

TRETOLA'S RESTAURANT
Est. 1930
At the 5 Points, Union
For Reservations call—MU 6-3199

Serving Continuously 12 Noon to 10 P.M.—Til Midnight on Saturdays
Parties Showers Banquets
Ernest R. Tretola & Erich N. Fischer

KINGSTON RESTAURANT
(Formerly Morzani's)
1181 Morris Ave. at Lehigh Ave., Union
"Bob" Murphy MU 6-2537

Business Luncheons, Dinners, Cocktail Lounge
Sandwiches at Pine Room Bar
Member Diners Club
"Ted" Bonzella

GEORGE'S
Biggest Hot Dog in Town . . . Jumbo Shrimp . . .
Hot Corned Beef . . . Pastrami
Luncheons — Dinners — Packaged Goods Sold.
2258 Morris Avenue Ample Parking MU 6-1200

OLD CIDER MILL GROVE
Caterers to Pizicis
Serving the Public for 3 Generations
2418 Vauxhall Road.
MU 8-8818

TALLY-HO
(Formerly Coach & Horses)
"The Family Restaurant"
EL 2-6251

Special Luncheons & Dinners for Businessmen
For Parties, Showers, Meetings and Banquets for all occasions—call

TOWNLEY'S
580 North Ave. — EL 2-9022

Special banquet facilities available from 10 to 100 people. Also expert catering service awaiting your pleasure.

"It's always good taste, and fun to eat at Townley's" Prime Ribs of Beef Second to None. All baking done on premises. Open Daily 12 noon to 1 a.m.

Club Royale
1252 Stuyvesant Ave., Union
Your Hosts
Harold & Ken Reiche

One Price Covers Everything For Weddings, Banquets, Parties and Dinners for all occasions.

The finest for food, liquor and entertainment. For reservations call MU 6-9746.

KENILWORTH INN
481 BOULEVARD
KENILWORTH, N. J.
BR. 6-9704

Fabulous Luncheon Daily from 8:5c. Dinners nightly, a la carte includes Black Angus Steaks. Entertainment every Fri. and Sat. Banquet facilities.

ROSELLE INN
105 LINDEN RD.
Banquet Facilities (80-150)
Phone CR. 5-9749. Sunday Dinners

Businessmen's Luncheons, 11 A.M.—1:30 P.M.—Dinners Served 5 P.M.—8:30 P.M.—imported Wines, Liquors and Cocktails. Private Parties Accommodated. Portable Bar.

Johnny Murphy's BRASS HORN
Cherry & W. Grand St.
Elizabeth, N. J.

Steaks, Seafood and Italian specialties are offered a la carte menu. Continuous service 11:30 a.m. to 1:30 a.m. (Til 2:30 a.m. Fri. & Sat.) Complete Sunday dinners. Banquet Room for all occasions. Call EL 4-8787

Walton's Union Tap Room
1989 Morris Ave.
MU 8-9898

At Union Center
"A NICE PLACE FOR NICE PEOPLE"
Sandwiches
Imported Beer on Tap
Air Conditioned
Mae & Jean Your Hosts

Club Mayfair
1664 Stuyvesant Ave.
Union
MU 6-9705

ENTERTAINMENT NIGHTLY
Dinners Served
Daily 9:30—9 P.M.

Blue Shutter Inn
2660 Morris Ave., Union
MU 8-6150

DINNERS SERVED DAILY 8 PM 'Til 12 PM to 1 AM Sun. from 12 noon
Featuring Italian-American Cuisine
Catering to Weddings & Banquets
2 Private Banquet Rooms
Facilities to 300

Snuffy's Steak House
Mountain & Park Aves.
Scotch Plains
FA 2-7726

MODERATE PRICES ORGAN MELODIES
Steaks, lobster, Country Chicken, Seafood cooked to order. Child's Plate \$3.50. Open 7 days a week—near to midnight. Sunday from 1 P.M. Visit our package goods Dept.

KINGSTON RESTAURANT
1181 Morris Avenue
at Lehigh Ave., Union
Air Conditioned MU 6-2537

Luncheons, Dinners and A la Carte Menus
Continuous Service from 11 a.m. to 1 a.m. Daily
12 noon to 1 a.m. Sunday
2 Cocktail Lounges
Member Diner's Club
Entertainment by the Curtis Sisters, every Fri. & Sat. Evenings

FERNANDS CLUB DIANA
YES! A poor man's nite club . . . your weddings and parties will be a wonderful success at the Club Diana.
WEDDINGS BANQUETS PARTIES
CALL MUdock 6-9591
2800 Springfield Ave. Union

Thursday, June 19, 1958
Oysters Year 'Round



"Oysters R in Season" is a sign frequently displayed in fish markets and restaurants. It simply means that oysters or oyster dishes are available during those months containing the letter "R" . . . September through April. But what of the summer "R-less" months . . . when not a succulent bivalve is to be had anywhere?

Frozen condensed oyster stew is your answer. It's available all year and is as close to you as your shopping list or freezer. This buttery rich stew, with the tenderness of oysters, is excellent when heated plain . . . or varied with green vegetables and mushrooms as in this recipe:

Oyster-Mushroom Stew
1 cup sliced mushrooms (or 4 ounces can sliced mushrooms, drained)
2 tablespoons chopped green pepper
2 tablespoons chopped scallions
2 tablespoons butter or margarine

1 can (10 ounces) frozen condensed oyster stew
1 soup-can water
1 tablespoon sherry (optional)
In saucepan, cook mushrooms, green pepper, and scallions in butter until tender. Add soup, water, and sherry, if desired; heat, stirring now and then. Makes 3 servings.
Make this a soup and salad supper. With the large variety of fresh fruits now in market, make up a tray of individual salads, Cantaloupe rings, filled with fresh pineapple pieces, honeydew balls, halved seeded red grapes and orange sections . . . make an appetizing array. And what could be more colorful!

Four Domestic Tragedies And How To Meet Them

Spring cleaning isn't what it used to be. Carpets were yanked up, Papa — so the comic strips said — was yanked from his favorite chair, and even the dog slunk out of the house to wait for quieter times.

Today it's different. The house is mechanized and the homemaker can do a more thorough job more frequently than her mother could—with brush and broom.

Still there are household difficulties which can't be handled in day-to-day or weekly cleaning. Repair takes a concentrated effort and know-how. Here are four common domestic tragedies and ways to deal with them:

Varnish turned white by hot water or hot dishes—Rub lightly with flannel dampened with spirits of camphor or essence of peppermint. Varnish will be temporarily softened. Let it dry, then rub it smooth. Apply wax furniture polish.

White spots on wax finish. Remove by sponging with turpentine. Apply fresh wax when fumes evaporate.

Dents in furniture. Wet with warm water. Roll brown paper, soak in warm water and lay upon dent. Apply a warm (not hot) iron until moisture evaporates. Repeat if dents do not disappear.

Deep furniture scratches. Remove loose splinters. Work stain into crack with fine brush. Stain darkens with time so use a stain slightly lighter than surrounding wood. With a fine brush fill the scratch with white shellac, being careful not to allow shellac to overlap edges of scratch.

Pineapple Sundae Sauce

Here's a sundae sauce that can be served to the family as a special treat or to guests any day in the week. Excellent as a topping for ice cream, it is equally delicious over cake or cottage pudding.

The sauce is simple to prepare because its base is a no-cook instant pudding. The silky-smooth texture comes from the use of rich evaporated milk in the blending.

parties, this sauce is excellent over store-bought ice cream for that "extra special" touch.

PINEAPPLE SUNDAE SAUCE
1 package vanilla instant pudding
½ cup evaporated milk
¾ cup pineapple juice
¾ cup light corn syrup
¼ teaspoon salt

Combine the pudding mix and syrup in a bowl. Mix until smooth. Gradually add evaporated milk, pineapple juice and salt, and stir until blended. Allow to stand about 10 minutes to thicken sauce. Serve on ice cream, cake, or other desserts. Makes 1½ cups of sauce.



"New-Look" Crochet

Nowadays, more and more women are wearing the chemise, as they discover it's not just a fad but a new line in fashion. From here, it looks as though the same thing is happening in interior decorating. The new look in crochet has taken a permanent place alongside the traditional lacy designs.

WHAT CHARACTERIZES THE NEW CROCHET?
New solid textures, geometric block designs, sharp angles and straight lines. Many patterns call for weaving with thick rug yarn through a crocheted base, giving a sturdy plaid look. Rugs and pillows, bath mats and chair seats in modern crochet fit beautifully into any setting, from colonial to contemporary. And color has become more important. Worked in startling shades, a lamp shade crocheted these bright potholders. And you'll relish the pep or place mat in crocheted tweed can accent your drapery and upholstery scheme, or add new life to a quiet corner.

The streamlined textures are much faster-working, in specially created thicker crochets—cotton, and concentrate on basic and snap the sharp blues and Spanish reds, yellow and shaded purples will bring into your kitchen! Complete, easy-to-follow instructions for making seven different potholders are available from the Needlework Department of this paper. Just send a stamped, self-addressed envelope, and ask for leaflet S-689.

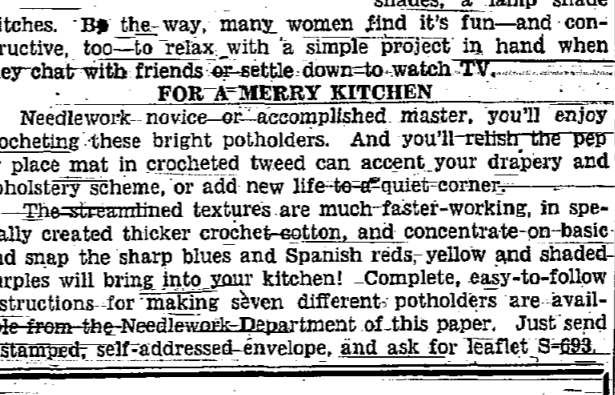

Tall, Cool For Summer

The tall drink season is here! There are always occasions when there's nothing as good as a fine tasting three-ingredient drink. When the youngsters raid the refrigerator, when the teenagers gather at your afternoon parties and when the family watches TV programs—these are a few of the countless times when drinks are in order.

To be prepared for all these demands, it is well to have an

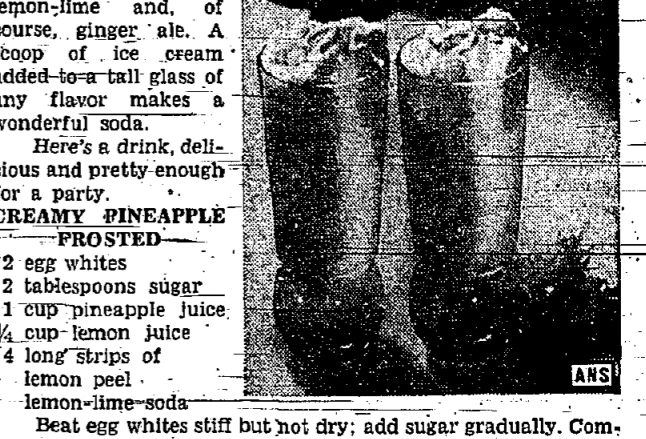

carbonated beverages chilling in the refrigerator. Everyone's favorite flavor should be included. Small sizes take care of the quick pick-up drink for a member of the family, and the large size bottles are best for making drinks for a crowd. Popular flavors are black cherry, grape, orange and lemon-lime and, of course, ginger ale. A scoop of ice cream added to a tall glass of any flavor makes a wonderful soda.

Here's a drink, delicious and pretty enough for a party:

CREAMY PINEAPPLE FROSTED
2 egg whites
2 tablespoons sugar
1 cup pineapple juice
¼ cup lemon juice
4 long strips of lemon peel
lemon-lime-soda

Beat egg whites stiff but not dry; add sugar gradually. Combine pineapple juice and lemon juice; pour slowly into egg whites while beating constantly. Divide among 4 small glasses. Fill glasses ice cold lemon-lime soda. Stir gently to mix. Garnish with a strip of lemon peel.

The Story Of Design

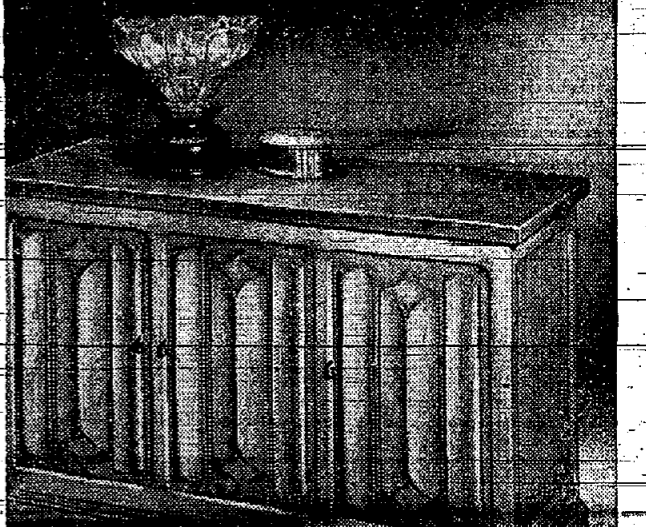

Furniture designers often go back a very long time for furniture design ideas. The "Linen Fold" shown on the doors of this recently created chest, for instance, goes back to the 15th Century. About that time, carvers took inspiration from the folds of the Chalice and used it for the back of altars and as the drawing indicates, for the lower backs of high chests.

The Linen Fold is a particularly good choice for ornamentation of modern furniture because of its simple vertical lines and gentle curves. On this piece, the folds are wide and beautifully detailed. No modern housewife would say this carving was a dust catcher, yet it does add a note of interest to what might otherwise be a starkly modern chest. Incidentally, it contains ample storage space behind its three doors.

ANCESTOR and MODERN DESCENDANT

You'll find a steak in your future at Dan Dowd's

Dan Dowd's Steak house
OF SPRINGFIELD

BUSINESS MEN'S LUNCHEONS
Our luncheons are rated tops by business men. Bring your clients and colleagues here and they'll be delighted with our hearty portions of good food.

Luncheons Served Mon. thru Sat. 11:30 to 4 P.M.

A "Wide Wonderful Choice of Good Eating Food Prepared to Please the Discriminating Taste Special, Prompt, Courteous Service

Complete Dinner Menu Available at All Times
Your Hosts Charlie . . . and . . . Frank

Generous Cocktails Served

Dan Dowd's
of Manero's Steak House
ROUTE 22 SPRINGFIELD DR 6-1439 CHILDREN WELCOME

DO YOU WANT A SUMMER & WINTER PARADISE ONLY

55 Miles From Union?

Exclusive planned permanent community now established on this beautiful island.

Natural sandy beaches, water skiing, boating, yachting, fishing in the bay or eye filling lagoons, including a newly built marine and yacht basin nestled softly within lush vegetation;

Replete with a choice planned community—all who live graciously but not sumptuously. You can not help to fall in love with its grandeur.

Visit this beautiful paradise and retire to a restful life of ease—away from the restlessness and yet within commuting distance of city life.

Enjoy a gracious life as you deserve! You owe it to yourself to send for our brochure . . . or contact the home office, in Union. Or better yet, take the Garden State Parkway, get off at exit No. 91 and follow the signs to our Green Island Office. See Henry S. Setwiler Inc. Exclusive Agent.

R. Mannels & Co.
OWNERS
Realtors and Developers
MUdock 8-3000

GRAND UNION brings you **LOW PRICES** MORE and MORE

TO KEEP FOOD COSTS DOWN

WHEN YOUR BUDGET NEEDS IT MOST!

DELICIOUS LARGE-SIZE CANTALOUPE

Lucious Pink Meat only **29¢** ea. *Serve "A-la-Mode" with Nancy Lynn Ice Cream*

FRESH - FLAVORFUL GREEN BEANS

from Florida Farms lb. **12¢** Tender Snappy

LEMONS California Top Quality **12 for 49¢**

PASCAL CELERY Fresh Crisp **2 stalks 29¢**

BOSTON LETTUCE Fresh Tender **2 heads 15¢**

- MOTT'S APPLESAUCE 2 15 oz. 35¢
- HEINZ KETCHUP 2 14 oz. 49¢
- TOMATO SAUCE DEL MONTE 4 8 oz. 37¢
- RICE KRISPIES KELLOGG'S 9 1/2 oz. 27¢
- STEWED TOMATOES DEL MONTE 2 16 oz. 43¢
- PABLUM BABY CEREALS 8 oz. 20¢
- PARSONS AMMONIA quart bot. 25¢
- BOSCO MILK AMPLIFIER 12 oz. 35¢
- MOTT'S APPLE JUICE 2 quart bot. 47¢
- SUNSWET PRUNE JUICE quart bot. 33¢
- BISQUICK 12 MIXES IN ONE 40 oz. 43¢
- PLANTERS PEANUTS 7 1/2 oz. 35¢
- CAKE MIX BETTY CROCKER YELLOW, WHITE & DEVILS FOOD 20 oz. 31¢
- FAB "It's Fabulous" large pkg. 32¢
- DEL MONTE DRINK PINEAPPLE & GRAPEFRUIT 2 18 oz. 27¢
- SHREDDED WHEAT NABISCO 12 oz. 22¢
- EARLY MORN COFFEE INSTANT 2 2 oz. 39¢
- CREAM CHEESE PHILADELPHIA 2 3 oz. 27¢
- MY-T-FINE DESSERTS 3 pkg. 29¢
- FRANCO AMERICAN SPAGHETTI 2 19 1/2 oz. 39¢

ROUND ROAST

Swift's Premium Armour's Star U.S. Choice

lb. **69¢** **SAVE \$1.50** on avg. size roast

TOP or BOTTOM - BONELESS

FRESH DRESSED - Ready To Cook

Stewing Fowl Avg. Wt. lb. 4-5 lbs. **49¢**

Smoked Tongues Short Cut Mild Cure lb. 49¢

Skinless Franks Deerfoot Farms lb. 59¢

Hi-Hat Salads Potato or Macaroni cup 29¢

Sea Scallops Fresh Snow White lb. 69¢

News Flash!!

LOWEST COFFEE PRICES IN OVER 5 YEARS

FRESHPAK lb. bag **75¢**

GRAND UNION lb. bag **79¢**

PRIORITY LIGHT CHUNK TUNA 2 6 1/2 oz. cans **49¢** **SAVE 8¢**

DEL MONTE CORN CREAM STYLE 2 17 oz. cans **29¢** **SAVE 6¢**

free **SAVE 29¢**

PINT PACKAGE Orange, Lemon or Raspberry MILK SHERBERT

When you buy a Pint Package of **VENETIAN SPUMONI** at Regular Low Price of 59¢

REMEMBER DAD... **Father's Day is Sunday June 15.**

TOP GRAIN LEATHER & IVY LEAGUE FABRICS

MEN'S BELTS ea. **89¢**

CERAMIC ASH TRAYS .. 59¢

OLD SPICE SMOOTH SHAVE .. 1.00

RISE-A-COOL SHAVE .. 69¢

BRYLCREEM HAIRDRESSING .. 59¢

- CLOROX KILLS GERMS quart bot. 17¢
- WELCHADE GRAPE DRINK quart can 31¢
- HAWAIIAN PUNCH 46 oz. can 35¢
- FRESHPAK PRUNE JUICE quart bot. 29¢
- FRESHPAK SALT 26 oz. 10¢
- IVORY SOAP 3 med. bars 29¢
- R & R CHICKEN BROTH 2 12 1/2 oz. cans 31¢
- LIBBY TOMATO JUICE 46 oz. can 33¢
- HEINZ PORK & BEANS 2 16 oz. cans 33¢
- TOMATO PASTE CONTADINA 3 6 oz. 29¢
- AJAX CLEANSER 2 large cans 31¢
- LIGHT CHUNK TUNA CHICKEN O' SEA 1/2 oz. can 33¢
- FACIAL TISSUE KLEENEX 2 pkg. of 200 29¢
- HUDSON HANKIES 3 pkg. of 100 25¢
- ROYAL PUDDING CHOC. VANILLA BUTTERSCOTCH 3 pkg. 29¢
- REYMERS BLEND ORANGE-LEMON DRINK 46 oz. can 29¢
- C & C BEVERAGES 3 12 oz. 35¢
- BUG-A-BOO INSECT KILLER 12 oz. can 89¢
- ROACH & ANT KILLER 6 oz. can 59¢

June is Dairy Month!

STORE CHEESE - AMERICA'S FAVORITE

SHARP CHEDDAR **SAVE 8¢** **59¢**

CHEESE FOOD

BORDEN'S CHATEAU **SAVE 10¢** **2.79**

free ... Important, exciting accessories you want for yourself or as gifts!

TRIPLE-S BLUE STAMPS

Grand Union brings you savings two ways: low, low prices and TRIPLE-S BLUE STAMPS, too, with every purchase! It's easy to fill your Saver Book, only 1200 stamps needed. Be sure you get your copy of the brand-new, illustrated Triple-S Catalog, with page after page of colorful pictures, so you can plan ahead NOW, and almost like magic, redeem your stamps for the things you want!

GRAND UNION SUPERMARKETS

- ROYAL PUDDING CHOC. VANILLA BUTTERSCOTCH 3 pkg. 29¢
- REYMERS BLEND ORANGE-LEMON DRINK 46 oz. can 29¢
- C & C BEVERAGES 3 12 oz. 35¢
- BUG-A-BOO INSECT KILLER 12 oz. can 89¢
- ROACH & ANT KILLER 6 oz. can 59¢
- Combination Sale**
- CLEAR PLASTIC BREAD FRESHER PLUS FULL POUND LOAF OF FRESHBAKE BREAD VALUE \$1.19 VALUE 17¢ **BOTH FOR 99¢** **SAVE 37¢**
- TEDDYS FROZEN FISH STICKS PRE-COOKED 3 8 oz. 89¢

A Meal For 4 or More

free 9 oz. pkg. Frozen Kitchen Garden **FRENCH FRIES**

10 oz. pkg. Frozen Kitchen Garden **GREEN PEAS**

WHEN YOU BUY **ARMOUR'S 2 1/2 LB. TRAY FROZEN PAN-O-GOLD CHICKEN** **SAVE 54¢** **\$1.89**

KITCHEN GARDEN FROZEN **Asparagus Spears** NEW PACK 10 oz. pkg. 29¢

LIBBY FROZEN **Pink Lemonade** 4 6 oz. 39¢

SEABROOK FARMS FROZEN **Mixed Vegetables** 2 10 oz. 39¢

SARA LEE FROZEN **Coffee Cake** Made With Fresh Butter 14 1/2 oz. 75¢

HOLLOWAY HOUSE **Green Peppers** STUFFED 13 1/2 oz. 59¢

free 12 oz. PACKAGE NEW ALL BEER **PRIDE DOG FOOD** WITH EACH PACKAGE YOU BUY **27¢**

All Prices Effective In N.Y. and N.J. Metropolitan Area Stores Thursday, June 12th Thru Saturday, June 14th. We Reserve The Right To Limit Quantities.

Springfield Store Hours: Mon., Wed. & Sat., 8:30 A.M. to 6 P.M. Tues. & Thurs. 8:30 to 9 P.M. Visit your Triple-S Redemption Center at 250 Morris Ave., Springfield.

NEW STORE HOURS AT TRIPLE-S REDEMPTION STORE IN SPRINGFIELD: 9:30 a.m. to 6 p.m. Monday, Tuesday, Wednesday, Thursday and Saturday. Friday - 2 a.m. to 9 p.m.

GENERAL GREENE SHOPPING CENTER. Morris & Piemer Ave., Springfield

Breakdown of

(Continued from Page 1)
at the "5 Points" — the Terry

Dempsey five corners. It would then run along in Millburn behind Millburn Avenue until it cuts back across through the W. & J. Sloan

OIL HEATING

Oil Burners & Oil-Fired Boilers Installed ESTIMATES WITHOUT OBLIGATION

- Clean burning ESSO Heating • Easy budget monthly payments
- Oil • Money-saving burner service • Service contracts available

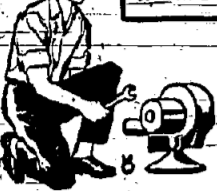

OIL BURNER, BOILER & SMOKE PIPE CLEANED \$10.00

DENMAN COAL & OIL
CHestnut 1-1800

BUSINESS DIRECTORY

AUTO DEALERS

FLETCHER
Lincoln - Mercury Corp.
MERCURY LINCOLN
Authorized Sales & Service
Used Cars - Parts - Repairs - CRestview 1-0940
82 Franklin Pl. Summit

SPERCO MOTOR CO.
CADILLAC Sales-Service Accessories
494 Morris Ave. Summit
"Near Ciba" CRestview 3-1700

CHEVROLET

L & S Chevrolet Co., Inc.
E. Arthur Lynch
Your Authorized Dealer



Dealer -
Sales - Service - Parts - Repairs
Complete Body & Fender Work
Painting
Cor. Morris & Commerce Ave., Union
MUdock 6-2800

DRUGS

PARK DRUGS
Prescription & Surgical Pharmacy
OPEN SUNDAYS
7:00 to 10:00 P.M.
General Green Shopping Center
DRexel 4-4942

ROLAND DRUGS

777 Mountain Ave.
(Tab's Shopping Center)
PRESCRIPTIONS - COSMETICS
BABY NEEDS - VITAMINS
Free Delivery - DRexel 9-2244
9 A.M. - 10 P.M. Including Sundays

FLOOR COVERING

CENTER CARPET TILE
"Floor Coverings of Every Description"
Rubber - Asphalt - Cork
Rug Cleaning & Storage
31 Summit Av. CRestview 7-2700

FUEL OIL - COAL

DRAKE FUEL SALES CO.
DELCO OIL BURNERS
Installation & Servicing
COAL & FUEL OIL - COKE
679 Morris Ave. Springfield
DRexel 6-0880

STEPHENS-MILLER CO.

Metered Deliveries
FUEL OIL OIL-BURNERS
Sales & Service
CRestview 7-0030
38 Russell Pl. Summit

MILK AND DAIRY PRODUCTS

SCHMALZ
• Milk & Cream
• Buttermilk
• Cottage Cheese
• Butter & Eggs
Delivered Fresh from Our Nearby Farm
Call MILLINGTON 7-0025

PLUMBERS

ALBERT SCHATZ
Plumbing - Heating - Contracting - Alterations - Repairing
Hours: Monday thru Saturday 8 a.m. to 5:30 p.m.
197 Hillside Avenue SPRINGFIELD
DRexel 6-4276

store. Then it would destroy the Chanticleer and cut through the vacant lots behind that until it joins the State's proposed route behind the Morris Avenue stores. It would cost an estimated \$3 1/2 million more and take an estimated \$0 more homes, but has the advantage of not bisecting the town with

WIDENING PRESENT ROUTE 22

This plan is backed by many citizens on the Mayor's Committee and in various civic associations. Its feasibility is held by three out-of-town lobbyists who are fighting freeway construction throughout New York and New Jersey. They maintain that Route 22 can be "revitalized" by the addition of four more lanes of traffic in Springfield and the construction of a viaduct over the Lehigh Valley Railroad into Newark. They realize that they wouldn't get as much Federal money for this project, but feel they would save the State money because the whole plan would cost an estimated \$50 million rather than the new highway's

Opposition

(Continued from Page 1)
mountain, cutting the hospital property approximately in half and passing within 100 to 200 feet of the hospital buildings. It was understood that the original course of the highway was placed north of the mountain which lies behind the hospital.
The Board further expressed its objections on the basis of the disturbance and possible hazard an eight-lane freeway, with its noise and polluted atmosphere, could be so close to a hospital for chest diseases and chronic illness. A super highway constructed through the hospital grounds south of the mountain would be catastrophic for many of the present and future generations of Union County residents as far as their health and welfare is concerned.
It was also pointed out that the County is planning for expansion of the hospital facilities and that the proposed location of the freeway would cut through the only site that was found to be suitable for expansion.

McCrosky Backs

(Continued from Page 1)
Involved is less than a dollar for each homeowner's \$1,000 of valuation. It is felt that the small figure will not prove the extreme hardship of the highway to Springfield.
Still the McCrosky findings are reported to back up the Township Committee's contention that the State route causes an unreasonable amount of permanent damage to Springfield. It bisects the town and deals a severe blow to future development here, Forbes declares.
Forbes would be much less expensive if the Town will present the alternate route backed up by the McCrosky re-

RAPPAPORT SPRING DRUG

273 Morris Ave., Springfield
Free Delivery - DRexel 9-2379
Prescriptions, Vitamins, Cosmetics
Cut-Rate Prices
We Accept Charge Accounts

VACATION CLUB

OPEN
\$1 - \$2 - \$5 Clubs
plus dividends
INVESTORS SAVINGS
64 Main St.
Millburn, N. J.



SOLD BY GEORGIA McMULLEN—Home of the late Judge Everett Spinning at 265 Short Hills Avenue was sold for Grace Torrey by Mr. and Mrs. Walter

port to the Public Hearing to be held on Monday, June 30 at Jonathan Dayton Regional High School by the State.

Group Refuses

(Continued from Page 1)
the grounds that unity will be needed at the Public Hearing.

Pro-Town

The most vigorous support of the alternate route came from real estate man Frank Cardinal who asked the group to urge the Township officials to order McCrosky to study the costs and flow of traffic situation of an interchange at the 5 Points by Terry Dempsey's. Former Township Committee member Charles A. Renlinger concurred and recommended that McCrosky finish the work on the alternate route by studying the interchanges.

Cardinal's main point was that the State would have to rebuild Morris Avenue right through Springfield if the interchange is in the middle of town. But if the traffic from Morris County is siphoned off onto the freeway at the 5 Points, then extensive reconstruction of Morris Avenue in Springfield will be eliminated.

The group concluded by passing Mrs. Libby's suggestion that telegrams be sent to officials urging that the time of the Public Meeting be changed from 10:30 Monday morning to sometime after six when working men can be present.

State Rejects

(Continued from Page 1)
location—Mr. Smith's experience in this science is unknown to us. We can, however, tell you that in addition to costing over fifteen million dollars per mile for an eight-lane highway over the Lehigh Valley Railroad tracks, such an alignment would create interchange and right-of-way difficulties.

Route 22 as it is now constituted does not conform to the standards required for Interstate and Defense Routes. It is not limited access, its design would have to be re-engineered and its capacity increased by the same number of lanes as are now planned for the new route.

There are many reasons why we think Mr. Smith's ideas impractical. In his release the quotation from the 1958 Act tells the story. It provides for the incorporation of existing routes to the extent they are practical, suitable and feasible. From your own knowledge of existing Route 22 you can answer those particulars.

Very truly yours,
(signed) O. H. Fritzsche
State Highway Engineer
Following is Mayor Binder's letter:

May 8, 1958
Dear Mr. Fritzsche:
I am enclosing a press release regarding the proposed F.A.I. 102 Highway, and I would be interested to know the reaction of the planners of the new highway to this proposal.
As you know I am much con-

JEWELERS

Wesley Jewelers
173 Mountain Ave.
DIAMONDS • WATCHES JEWELRY
"Where You Can Afford Fine Quality"
Budget Terms Arranged
DRexel 6-6047

towns as well.
I call your attention to the last paragraph of the release, wherein it states that the Highway Act affords a means of improving existing roads where it is "practical, suitable and feasible" and surely such is the case to a large degree of the existing Route 22.
I would appreciate your comments and any help you can give in forming an official reply to the many inquiries we receive daily.

Sincerely,
A. G. Binder

REPLIQUE of THE SPRINGFIELD PHARMACY

FOR FITTING and FOR WEAR CHILDREN'S

Jumping Jack Sr.
Expert Shoe Repair
COLANTONE SHOE SHOP
245 Morris Avenue
Springfield
DRexel 6-2682
Free Parking in the Rear
Store Hours: 8 a.m. - 9 p.m.

STATION WAGON HEADQUARTERS

- Decals
- Woodwork & Refinishing
- Painting
- Glass Installed
- Expert Refinishing

ELLERY AUTO BODY

155 Morris Ave.
Springfield, N. J.
DRexel 6-9857

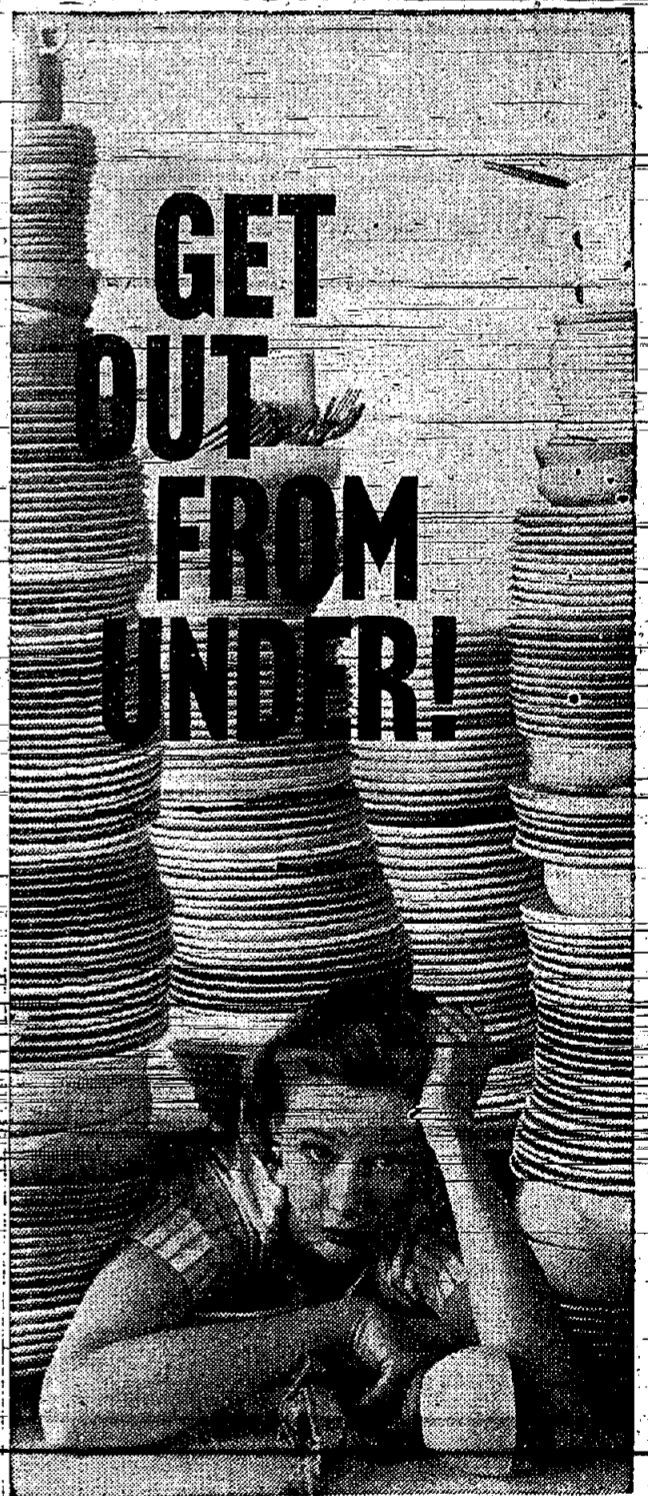

Get an AUTOMATIC DISHWASHER

Thankless, tedious drudgery! That's dishwashing! Yet you spend close to three weeks every year with your hands in a dishpan. Why not get off the scrub team now? Drop by your Authorized Reddy Kilowatt Dealer's for an automatic dishwasher demonstration. You'll see how an automatic dishwasher gets dishes cleaner—removes hidden bacteria—leaves them sparkling without water-spotting. And, whether it's a built-in or portable model, you'll be surprised at how little it costs to get out from under dishwashing for good.

LIVE BETTER...Electrically!
See Your Authorized Reddy Kilowatt Dealer
JCP&L
Jersey Central Power & Light
REDDY KILOWATT DEALER

The Springfield Sun Guidebook

AUTO BODY WORK

ELLERY - (155 Morris Ave., near of Chrysler-Plymouth agency, Springfield). When your year end is out of shape look for: (1) a firm with the necessary factory equipment, (2) a firm with the know-how of experience, and (3) a firm with the integrity to do the best job at the lowest rate. On all 3 counts, the SUN recommends Ellery Auto Body Shop.

FLOOR COVERINGS

LINDOLEM & CARPET FACTORY OUTLET - (Route 22, Springfield, DRexel 6-5229) Mel Horn's Lindolem, tile, and broadloom carpeting sports a vast range of floor coverings at low budget prices. Almost all of the nation's leading manufacturers are represented on the big display floors. The Outlet is particularly respected for the quality of its installations.

FOOD MARKETS

SPRINGFIELD MARKET - (272 Morris Ave., Springfield, DRexel 6-6431) If you're an expectant mother, or just another expecting good service, these boys take phone orders and deliver free of charge. Jim Funcheon and Les Schuman have only top quality foods at prices that can't be matched anywhere.

GARDEN SUPPLIES

CARDINAL NURSERIES (275 Milltown Road, Springfield, DRexel 6-0440) Springfield's Garden Department Store has a winter service that deserves attention by homeowners who don't want to get caught in the Spring rush. Ed Cardinal's boys will take your power or hand lawn mowers now for servicing and do a bang-up complete job. They'll sharpen and adjust them, lubricate everything and tune-up the engine. They'll pick up and deliver at your home free of charge.

HARDWARE

HYDE AND ELLIS, INC. (719 Mountain Ave., beside Mt. Spring Bake Shop, Springfield, DRexel 6-0900) A sparkling new hardware super-market has opened up in the growing south end of town and is showing Springfield what modern merchandising means. Everything from the builder's supplies to the big selection of housewares is arranged in neat displays to catch the eye. Free delivery is available from both the Springfield store and the even bigger Westfield home headquarters.

HI FI & SOUND

STEREO SOUND CORP. - (173 Mountain Ave., Springfield, DRexel 9-4547) Your two ears play an important part in listening to sound. The story of high fidelity sound reproduction is largely an effort to add another ear to the traditional one eared speakers. This development, called stereophonic sound, is available for home listeners as well as the Radio City Music Hall. This firm can set you up with either dual recorded tape sound systems or AM-FM, radio or musical sound.

HOME IMPROVEMENTS

CHANNEL LUMBER CO. - (Route 22, Springfield, DRexel 6-5000) Channel's charge account system makes it possible to buy just about anything under the sun (or as advertised in the SUN) and take 18 months to pay for it. This, of course, includes lumber, home improvements, housewares, paints, hardware, and so on. A service to the community is Channel's standing offer to loan extra chairs for card parties, club meetings, etc., absolutely free of charge.

INSURANCE & REAL ESTATE

BUNNELL BROS. - (8 Framer Ave., Springfield, DRexel 9-3490) Springfield without the Bunbells would be like Boston without the Cabots. Robert and Richard Bunnell have been writing insurances of all kinds in town since 1914. Their big friendly office is in the bank building near all the big money. Their advice on insurance matters, though it is a good deal more than friendly, is their years of experience show in the soundness of their advice.

LAUNDROMAT

COURTESY LAUNDROMAT - (268 Morris Ave., Springfield) Everybody knows that you just drop off your laundry here and come back in an hour to pick it up. But did you know that Adolf Miraball does expert shoe repairing here too? And he's fruff dry all the time.

LUMBER & SUPPLIES

COLUMBIA (Maple Ave., Springfield, DRexel 6-9550) Springfield's reliable home improvement center has countless suggestions for adding life to your house in their two big showrooms. From ready-assembled corner cabinets to beautifully grained Pelin-Wood Folding Doors, the Columbia people have quality merchandise at a price from. Of particular interest is the assortment of aluminum bathroom medicine cabinets. They'd be surprised at the ingenious concealance built-in to Columbia's cabinets.

LIGHT FIXTURES

MODERN LIGHTING (618 Morris Avenue, opposite Terry Dempsey's, Springfield) - Modernize your home being fascinated by the dazzling display of fixtures that glow upon the rather drab five corners. Joe Hockaday has hung tempting samples of his fixtures in his window. Inside you'll find the variety even greater, from vivid radical modern to elegant classical provincial.

RESTAURANTS

CHINA SKY - (Springfield Shopping Center, DRexel 9-5010) Here's a random sampling from the menu showing that there's practically everything under the China Sky. SAM GOP TAI - sliced lobster meat, white meat of chicken, Chinese roast pork prepared with imported Chinese mushrooms, snow peas, water chestnuts, bamboo shoots and hearts of bok choy; All this for \$2.75 in Jack Chan's cheerful dining room.

RESTAURANTS

MOUNTAIN AVENUE LUNCHEONETTE - (540 Mountain Avenue, Springfield, next to Walton School) There is only one thing better than good German cooking and that is Mrs. Germain's German cooking. She is running the luscious breakfast, lunch and snack headquarters in town. The GUY recommends trying any of her homemade delicacies.

5th & 5th DRIVE-IN RESTAURANT

- (Corner of Morris Avenue and Springfield Avenue, Springfield, DRexel 6-2000) If you're one of a vanishing race of restaurant-goers who will still tatter out of your car and eat indoors, Jack Bullock's colonial-modern dining place offers a big new dining room. However, you'll get the same good food by simply staying in your car and let the girls run the food out to you. Either way the food is what makes us enjoy here so great.

TONY'S PIZZERIA

- (Mountain and Framer Avenues, opposite Regional High School, Springfield, DRexel 6-9732) There's an old saying that a pizza pie is what you make it. Tony Della certainly makes them more than usually good. His hand with the slices is sure and his experience with many pizzas is common. If you want to take one home, call in advance and pick it up hot. Better order several while you're at it.

WALTER'S INN

- (595 Morris Ave., opposite Millburn Ave., Springfield) The oft heard comment about the pizza pie being too big to eat must have originated here where the pizzas come king size in both diameter and seasoning. We like splitting a pizza among everybody at the table and ordering individual portions of their delicious Lasagna, Ravioli, and veal and peppers. You sure know you've dined out after that.

TV SERVICE

A & A TV - (3708 Morris Ave., Union, 1/2 mile from Springfield, MUdock 6-5900) A home has been in TV since 1938 when it was considered a laugh. John kept a straight face, though, and by seriously keeping abreast of the electronic world has made available to Springfield a shop that is tops in its field. Fixed charges, same day service, and guarantees on all work are the other reasons why people phone A & A.

SPRINGFIELD RADIO & TELEVISION CENTER

- (173 Mountain Ave., Springfield, DRexel 9-4543) Five mobile repair trucks, six mobile repair men, and enough testing equipment to make the CBS master control room, make this a logical choice when Lawrence Wik gets busy. The service is quick and all work is guaranteed. The proof of the pudding is the rate this firm has expanded in recent years.

PHONE NUMBERS

POLICE	DRexel 6-0400
FIRE	Call Operator
FIRST AID SQUAD	DRexel 6-0400
TOWNSHIP CLERK	DRexel 6-5800
PUBLIC LIBRARY	DRexel 6-4234
GALDWELL SCHOOL	DRexel 6-1431
GRISHOLM SCHOOL	DRexel 9-4334
GAUDINER SCHOOL	DRexel 6-5834
WALTON SCHOOL	DRexel 6-1434
REGIONAL HIGH	DRexel 6-6300
ST. JAMES SCHOOL	DRexel 6-5134
SPRINGFIELD SUN	DRexel 6-5000

ORDINANCE
AN ORDINANCE PROVIDING FOR THE CONSTRUCTION OF A CONCRETE SIDEWALK ALONG THE WESTERN SIDE OF MOUNTAIN AVENUE BEGINNING AT THE INTERSECTION OF HENSHAW AVENUE AND EXTENDING NORTHEASTERLY THEREFROM 270 FEET TO AN EXISTING WALK, PROVIDING FOR FINISHING AND GRADING OF THE SIDEWALK AND ASSESSING THE COST THEREOF AGAINST THE OWNERS AS HEREINAFTER PROVIDED.

BE IT ORDAINED BY THE BOARD OF THE TOWNSHIP OF SPRINGFIELD IN THE COUNTY OF UNION, AS FOLLOWS:

1. That a concrete sidewalk shall be constructed along the following streets within the Township:

a. Along the westerly side of Mountain Avenue beginning at a point 100 feet northerly of the westerly curb line of Henshaw Avenue and extending therefrom northeasterly 270 feet to an existing walk at the Railway Valley Railroad.

b. Along the easterly side of Mountain Avenue beginning at a point 120 feet northeasterly of the northerly curb line of Waverly Avenue and extending northeasterly therefrom 120 feet to an existing walk.

c. Along the easterly side of Franklin Place beginning at its intersection with Henshaw Avenue and extending northerly therefrom 270 feet to an existing walk.

2. Said sidewalk shall have a width of 4 feet and a thickness of 4 inches, excepting where said sidewalk crosses driveways, where the thickness shall be increased to 6 inches.

3. Said sidewalk shall be constructed under the supervision of the Township Engineer and in accordance with plans and specifications prepared for said purpose by Alfred H. Swenson, Township Engineer, said plans and specifications being on file in the office of the Township Engineer and are hereby adopted for the purpose of carrying out the provisions of this ordinance.

4. The owners of property fronting said sidewalk shall have the right, within 20 days after receipt by them of notice of the pendency of this ordinance, to install said sidewalk in front of their respective premises in the manner herein provided, at the cost and expense of said owners, and in the event said owners shall fail to make said installation within said 20-day period, then said improvement shall be installed by the Township of Springfield and the cost thereof assessed against the owners as hereinafter provided. The cost of construction of said sidewalk shall be apportioned to the owners of the lots abutting thereon in proportion to their respective frontage thereon, in accordance with law. Said sidewalk construction program shall contain as all incident thereto, necessary grading, and the performance of other necessary and appropriate work, the cost of which shall be assessed against the owners as hereinafter provided. The cost of construction of said sidewalk shall be done incidental to or pertinent to the construction of the sidewalk as is not assessable to the abutting property owners as an incident to the construction of said sidewalk, pursuant to R. S. 40:16-2, shall be paid for by taxation at large.

5. To provide the funds necessary to carry out the provisions of this ordinance and the expenses and charges incidental thereto, there is hereby appropriated the sum of \$200,000, of which the sum of \$200,000 is appropriated in accordance with Section 40:12-2 of the Township Charter, and the sum of \$200,000 is raised in bonds hereof adopted under the caption of "Capital Improvement Program" and the sum of \$200,000 is raised by bond or bond anticipation notes of the Township of Springfield pursuant to R. S. 40:1-16, N.J.S.A.; the estimated amount of monies to be raised from all sources for said work and the costs and charges incidental thereto being the sum of \$200,000. Of the foregoing sum of \$200,000, sums of money are estimated to be necessary to be expended as follows:

a. For the construction of the sidewalk and performance of all work incidental and appurtenant thereto the sum of \$200,000 and the sum of \$500.00 is estimated to be necessary for the following purposes:

(1) Interest on said obligation to the extent permitted by law.

(2) Legal expenses, costs of issue, obligations incurred by this ordinance, including printing and advertising of ordinance, resolutions, notices of sale and legal expenses.

(3) The following matters are hereby determined and declared as required by R. S. 40:1-1, et seq.:

a. The bonds or bond anticipation notes of the Township of Springfield are authorized to be issued in an amount not to exceed \$200,000 for the purposes herein expressed.

b. The maximum rate of interest on such bonds or bond anticipation notes shall not exceed 6 per centum.

c. The period of usefulness of said improvement for which said bonds or bond anticipation notes shall be issued is 10 years.

6. The supplemental debt statement required by R. S. 40:1-1, et seq. has been made and filed in the Office of the Township Clerk and said statement indicates that the gross debt of the Township is \$220,000, and that the obligations authorized by this ordinance will be within the debt limitations prescribed by R. S. 40:1-6.

7. Assessments to be levied against the property owners for the sidewalk and work incidental thereto to be done and performed in accordance with the terms of this ordinance, shall be paid in three annual installments from the time of confirmation of said assessments in the manner provided by law.

8. All other matters required with respect to carrying out the provisions of this ordinance shall be determined by resolution of the Township Committee.

9. This ordinance shall take effect 20 days after final passage and publication thereof, according to law.

10. Eleanor H. Worthington do hereby certify that the foregoing Ordinance was introduced for first reading at a regular meeting of the Township Committee of the Township of Springfield in the County of Union and State of New Jersey held on Wednesday evening, May 28, 1958, and that the said Ordinance shall be submitted for consideration and final passage at a regular meeting of the said Township Committee to be held on June 23, 1958, in the Springfield Municipal Building at 8:00 P.M., at which time and place any person or persons interested therein will be given an opportunity to be heard concerning such Ordinance.

ELEANOR H. WORTHINGTON
 Township Clerk

assessing the owners as hereinafter provided. The cost of construction of said sidewalk shall be apportioned to the owners of the lots abutting thereon in proportion to their respective frontage thereon, in accordance with law. Said sidewalk construction program shall contain as all incident thereto, necessary grading, and the performance of other necessary and appropriate work, the cost of which shall be assessed against the owners as hereinafter provided. The cost of construction of said sidewalk shall be done incidental to or pertinent to the construction of the sidewalk as is not assessable to the abutting property owners as an incident to the construction of said sidewalk, pursuant to R. S. 40:16-2, shall be paid for by taxation at large.

5. To provide the funds necessary to carry out the provisions of this ordinance and the expenses and charges incidental thereto, there is hereby appropriated the sum of \$200,000, of which the sum of \$200,000 is appropriated in accordance with Section 40:12-2 of the Township Charter, and the sum of \$200,000 is raised in bonds hereof adopted under the caption of "Capital Improvement Program" and the sum of \$200,000 is raised by bond or bond anticipation notes of the Township of Springfield pursuant to R. S. 40:1-16, N.J.S.A.; the estimated amount of monies to be raised from all sources for said work and the costs and charges incidental thereto being the sum of \$200,000. Of the foregoing sum of \$200,000, sums of money are estimated to be necessary to be expended as follows:

a. For the construction of the sidewalk and performance of all work incidental and appurtenant thereto the sum of \$200,000 and the sum of \$500.00 is estimated to be necessary for the following purposes:

(1) Interest on said obligation to the extent permitted by law.

(2) Legal expenses, costs of issue, obligations incurred by this ordinance, including printing and advertising of ordinance, resolutions, notices of sale and legal expenses.

(3) The following matters are hereby determined and declared as required by R. S. 40:1-1, et seq.:

a. The bonds or bond anticipation notes of the Township of Springfield are authorized to be issued in an amount not to exceed \$200,000 for the purposes herein expressed.

b. The maximum rate of interest on such bonds or bond anticipation notes shall not exceed 6 per centum.

c. The period of usefulness of said improvement for which said bonds or bond anticipation notes shall be issued is 10 years.

6. The supplemental debt statement required by R. S. 40:1-1, et seq. has been made and filed in the Office of the Township Clerk and said statement indicates that the gross debt of the Township is \$220,000, and that the obligations authorized by this ordinance will be within the debt limitations prescribed by R. S. 40:1-6.

7. Assessments to be levied against the property owners for the sidewalk and work incidental thereto to be done and performed in accordance with the terms of this ordinance, shall be paid in three annual installments from the time of confirmation of said assessments in the manner provided by law.

8. All other matters required with respect to carrying out the provisions of this ordinance shall be determined by resolution of the Township Committee.

9. This ordinance shall take effect 20 days after final passage and publication thereof, according to law.

10. Eleanor H. Worthington do hereby certify that the foregoing Ordinance was introduced for first reading at a regular meeting of the Township Committee of the Township of Springfield in the County of Union and State of New Jersey held on Wednesday evening, May 28, 1958, and that the said Ordinance shall be submitted for consideration and final passage at a regular meeting of the said Township Committee to be held on June 23, 1958, in the Springfield Municipal Building at 8:00 P.M., at which time and place any person or persons interested therein will be given an opportunity to be heard concerning such Ordinance.

ELEANOR H. WORTHINGTON
 Township Clerk

LOETS NEWARK
 NOW JAMES
STEWART
 Kim NOVAK
 in ALFRED HITCHCOCK'S
VERTIGO
 IN COLOR
 AND
 'RETURN TO WARBOW'

RKO PROCTORS NEWARK
 MARLON MONTGOMERY
BRANDO - CLIFT
 DEAN MARTIN
the Young Lions

GRIST MILL PLAYHOUSE
 ROUTE 206, ANDOVER, N. J.
 Harold J. Kennedy, Director
OPENS SAT. JUNE 21
 Thru Sat. June 28
JAMES MASON
 IN
"MID-SUMMER"
 WITH
PAMELA & PORTLAND MASON
 Tues. Mon. thru Sat. 4:30; 7:30; 9:30
 Sat. at 6 P.M. 4:30; 7:30; 9:30 - 1:30
 (tax incl.)
 Mail and Phone Orders
 Call Andover 311 or 411

AIR CONDITIONED
STRAND
 447 Springfield Ave., Summit, N. J. CR. 3-3900
 NOW PLAYING THRU SATURDAY
JOANNE WOODWARD - ACADEMY AWARD WINNER!
PAUL NEWMAN - BEST ACTOR -
CANNES FILM FESTIVAL!
THE LONG HOT SUMMER
 CINEMASCOPE
 PAUL NEWMAN - JOANNE WOODWARD - ANTHONY FRANCIOSA
 ORSON WELLES - LEE REMICK - ANGELA LANSBURY (CAST BY MR. LUCE)
 SAT. MAT. at 2 P.M.
 Kiddie Kartoon Carnival! 2 Full Hours Of Kartoons!
 SUNDAY - MONDAY
 "ONE OF THE GREAT WESTERNS" ... NEWS
DON MURRAY - DANE VARSI
"FROM HELL TO TEXAS"
 -PLUS-
 WALTER BRENNAN
 in
"GOD IS MY PARTNER"
 TUES. THRU SAT. JUNE 17-18-19-20-21
 "ALTOGETHER UNTHINKABLE IN MOVIES
 A FEW YEARS BACK" ... SATURDAY REVIEW

A STARTLING DRAMATIC CREATION!
 Presenting
THE DON HARTMAN PRODUCTION OF
EUGENE O'NEILL'S
DESIRE UNDER THE ELMS
 Directed by DELBERT MANN - Produced by DON HARTMAN
 Starring LOREN PERKINS - IVES
 SPECIAL KIDDIE SHOW
 SAT. MAT. at 2 P.M. Lex Barker in
"TARZAN'S SAVAGE FURY" Plus Cartoons!

FOOTHILL Beechwood Ave.
Playhouse Middlesex, N.J.
 EVES 8:00 WED. THRU SAT.
 NOW THRU JUNE 14
"THE CHALK GARDEN"
 June 18 thru 21 - June 25 thru 28
"TEA & SYMPATHY"
 July 2 thru 5
"JANUS"
 July 9 thru 12
 All seats reserved
 Wed. & Thurs. \$1.50 - Fri.
 & Sat. \$1.80
 Phone Elliott 6-0462

GLIDE THROUGH A&P REGULARLY, AND YOU'LL JUST NATURALLY...

ROLL UP CASH SAVINGS

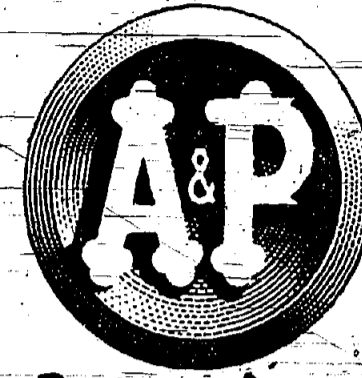

COME SEE... YOU'LL SAVE AT A&P!

- Cream Cheese**
Philadelphia brand
2 1/2 oz. 27¢ 8 oz. 35¢
- Borden's Cheese Spreads**
Relish, Pineapple, Olive
2 1/2 oz. 43¢
- Heinz Tomato Ketchup**
14 oz. 25¢
- Fluffo**
Gold-colored shortening
1 lb. can 33¢ 3 lb. can 85¢

"SUPER-RIGHT" QUALITY BEEF
TOP SIRLOIN ROAST OR STEAK
TOP ROUND ROAST OR STEAK
BOTTOM ROUND POT ROAST

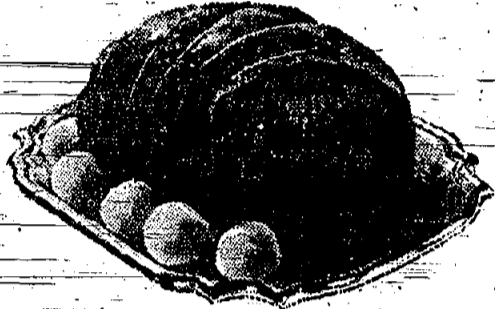

YOUR CHOICE!
85¢ lb.

Boneless—NO FAT ADDED—ONE LOW PRICE!

- Kraft's Parkay Margarine**
16 oz. 29¢
- Breast O' Chicken**
- Tuna Fish**
White meat 7 oz. 39¢
- Silver Dust**
Blue detergent
large 35¢ giant 81¢
- Dash Detergent**
For automatic washers
large 39¢
- Surf**
For the family wash and dishes
large 33¢ giant 79¢
- Blue Dot Duz**
Blue and white detergent
large 35¢ giant 81¢
- Ivory Soap**
Perfumed bath
4 personal 27¢
- Ivory Soap**
For dishes, laundry or bath
2 large 33¢
- Ivory Soap**
For dishes, laundry or bath
4 medium bars 34¢
- Dial Deodorant Soap**
For toilet and bath
2 reg. 27¢
- Dial Deodorant Soap**
Especially for the bath
2 bath 37¢

DUCKS READY-TO-COOK TOP-GRADE **39¢ lb.**
 (Apple Sauce perfect served with Roast Duck 2 1/2 oz. 27¢)
 "Super-Right" Quality Beef
Cubed Steaks BONELESS 95¢ lb.
 "Super-Right" Quality Bone In
Plate Beef Fresh 29¢ lb.
 "Super-Right" Quality Beef
Rib Steaks First Cut 79¢ lb.
Flounder Fillet 69¢ lb.

JUNE IS DAIRY MONTH!

- Fancy Wisconsin—Well Aged Cheese
SHARP CHEDDAR 59¢ lb.
- Muenster Slices A&P brand 8 oz. 33¢**
- Danish Blue Cheese Imported 1 lb. 75¢**
- Cottage Cheese Borden's—Plain or California 1 lb. 28¢**
- Swiss Natural Slices A&P brand 8 oz. 39¢**
- Gruyere Cheese Swiss Knight 8 oz. 39¢**

REDUCED - A&P brand
INSTANT COFFEE
 2 oz. jar 41¢ 6 oz. jar 1.05

White House—Mandy Pack
Evaporated Milk 6 can 77¢

- BIRDS EYE BRAND MIXED FRUIT 12 oz. 33¢**
- Orange-Grapefruit Minute Maid Juice 2 5 oz. 35¢**
- Strawberries Birds Eye Halves 2 10 oz. 53¢**
- Birds Eye Baby Limas 2 10 oz. 49¢**
- Star-Kist Tuna Pie 2 8 oz. 43¢**
- Birds Eye Succotash 10 oz. 23¢**
- Raths' Chop-ettes PORK or BEEF 4 oz. 45¢**

Buy a carton for Father's Day!
CIGARETTES In N. J. State carton of Regular Size 10 pgs. **2.42**
 Chesterfield, Camel, Kool, Lucky Strike, Old Gold, Phillip Morris

RINSO BLUE DETERGENT
 No Bleaching Necessary... Blues As It Washes - Right in the Wash Water
 LARGE PACKAGE 32¢ GIANT PACKAGE 77¢

Fruits & Vegetables!

Pick your farm-fresh favorites at A&P! They're harvested fresh... delivered fresh!

CANTALOUPE
 California and Arizona Only! Extra Large Size each **27¢**

- Whole, Halves or Quarters **WATERMELON 5¢**
- BLUEBERRIES Cultivated pint box 39¢**
- SWEET CORN Florida, Golden 4 ears 29¢**
- RED PLUMS From California 1/2 bushel 25¢**
- ICEBERG LETTUCE 2 heads 15¢**
- FRESH TOMATOES carton of 17¢**
- NEW CABBAGE Green 1/2 bushel 5¢**
- CAULIFLOWER Nearby Farms head 23¢**

A&P Coffee Prices Cut!
 It has been years since famous Boker and Red Circle Coffee sold at such low prices. A&P Vacuum Packed Coffee has never sold at such a low price since it was introduced! Whatever your choice, you are sure to get wonderful coffee.

LOWEST PRICES IN YEARS!

RICH AND FULL-BODIED VIGOROUS AND WINERY

1-LB. BAG 75¢ **1-LB. BAG 79¢**
3 LB. BAG \$2.19 **3 LB. BAG \$2.31**

A&P VACUUM-PACKED COFFEE 1-LB. CAN 83¢
 SPECIALLY BLENDED!

- LIBBY'S BRAND—Hawaiian PINEAPPLE JUICE 2 36 oz. cans 51¢**
- DEL MONTE BRAND Prune Juice 2 quart bottles 59¢**
- DEL MONTE BRAND Tomatoes 2 16 oz. cans 43¢**
- Elbow Macaroni No. 35, Spaghettini No. 8 2 15 oz. pgs. 35¢**
- Ronzoni 2 15 oz. pgs. 35¢**
- Vanity Fair Lunolized 2 of 300 41¢**
- Oreo Creme Sandwich Nabisco 1 1/2 doz. 29¢**
- Nestle's Morsels Semi-sweet 6 oz. 25¢ 12 oz. 49¢**
- Chewing Gum All 5 cent varieties of 6 19¢**
- Kirkman's Gleanser For bathroom and kitchen 14 oz. 10¢**
- DIET DELIGHT—Sweetened Fruit Cocktail 2 8 1/2 oz. cans 33¢**
- DEL MONTE BRAND Tomato Sauce 6 8 oz. cans 49¢**
- Chicken Gumbo, Clam Chowder or Beef Noodle 6 8 oz. cans 49¢**
- Campbell Soups 2 cans 31¢**
- Soap Pads Bright Soap 2 boxes 33¢**
- White Meat Tuna Chicken of the Sea 7 oz. cans 39¢**
- Armour's Chopped Ham 12 oz. can 63¢**
- Woodbury Soap 3 regular 91¢**
- Woodbury Soap 2 bath 29¢**

Jane Parker Baked Goods!
APPLE PIE Delicious with Sharp Cheddar Cheese **49¢**
ORANGE CHIFFON CAKE 53¢ DANISH ALMOND RING 43¢

THE GREAT ATLANTIC & PACIFIC TEA COMPANY
A&P Super Markets
 Prices effective thru Saturday, June 14 in Super Markets & Self-Service stores only.
 DEPENDABLE FOOD RETAILERS SINCE 1859

945 STUYVESANT AVENUE AND 2843 MORRIS AVENUE at SPRUCE ST., UNION, N.J.
 Large Free Parking Area at Both Stores
 MORRIS Tpk. west of Millburn Ave. OPEN MON., TUES., THURS., 'TIL 9 P.M. FRIDAY 'TIL 10
 Millburn

HELP WANTED—FEMALE

STENO
Positions available in various offices.
BERKELEY TEMPORARY HELP SERVICE
WOMAN clerical work in office.

HELP WANTED—FEMALE

POSITIONS AVAILABLE
BERKELEY TEMPORARY HELP SERVICE
WOMAN clerical work in office.

MISCELLANEOUS

GOLF CLUBS, woods and tools.
CUSTOMER SERVICE
AIR CONDITIONED—FREE PARKING

FOR SALE

27-CARPENTERS
P27 STENGER
Carpentry repairs, alterations, painting.

SERVICES OFFERED

27-CARPENTERS
P27 STENGER
Carpentry repairs, alterations, painting.

LOST

PASSBOOK #18767, Return to Citizens Trust Co., Summit.
FOUND
DOGS - CATS - See Summit Animal Welfare League notice.

INSTRUCTIONS

TEACHER
LISCENSED NURSING HOME
PERSONAL
GIFTED MRS. SARAH Horrocks Readings & Advice

Rentals

FURNISHED ROOMS
FURNISHED ROOMS
FURNISHED ROOMS

HELP WANTED—MALE

TAXI driver, full time. CR 3-7100
MEN for sales work in home improvement field.
HIGH SCHOOL student, work in animal hospital.

HELP WANTED—MALE

TAXI driver, full time. CR 3-7100
MEN for sales work in home improvement field.
HIGH SCHOOL student, work in animal hospital.

FOR SALE

SALES CLERK
PART TIME Top salary. Apply in person.
EARN extra money by planning your own home.

SERVICES OFFERED

LANDSCAPE CONTRACTOR
Top Soil
Bulldozer loader, new lawns, driveways.

LOST

REAL ESTATE BOARD
SUMMIT
BERKELEY HEIGHTS
NEW PROVIDENCE
BOARD MEMBERS

INSTRUCTIONS

REAL ESTATE BOARD
SUMMIT
BERKELEY HEIGHTS
NEW PROVIDENCE
BOARD MEMBERS

Rentals

CHARMING
This home has all anyone could wish for: convenience, beauty, privacy.

Rentals

UNDER \$21,000
Unbelievable—and within walking distance of the Short Hills Grade School and St. Rose of Lima.

HELP WANTED—MALE

TAXI driver, full time. CR 3-7100
MEN for sales work in home improvement field.
HIGH SCHOOL student, work in animal hospital.

HELP WANTED—MALE

TAXI driver, full time. CR 3-7100
MEN for sales work in home improvement field.
HIGH SCHOOL student, work in animal hospital.

FOR SALE

SALES CLERK
PART TIME Top salary. Apply in person.
EARN extra money by planning your own home.

SERVICES OFFERED

LANDSCAPE CONTRACTOR
Top Soil
Bulldozer loader, new lawns, driveways.

LOST

REAL ESTATE BOARD
SUMMIT
BERKELEY HEIGHTS
NEW PROVIDENCE
BOARD MEMBERS

INSTRUCTIONS

REAL ESTATE BOARD
SUMMIT
BERKELEY HEIGHTS
NEW PROVIDENCE
BOARD MEMBERS

Rentals

CHARMING
This home has all anyone could wish for: convenience, beauty, privacy.

Rentals

UNDER \$21,000
Unbelievable—and within walking distance of the Short Hills Grade School and St. Rose of Lima.

HELP WANTED—MALE

TAXI driver, full time. CR 3-7100
MEN for sales work in home improvement field.
HIGH SCHOOL student, work in animal hospital.

HELP WANTED—MALE

TAXI driver, full time. CR 3-7100
MEN for sales work in home improvement field.
HIGH SCHOOL student, work in animal hospital.

FOR SALE

SALES CLERK
PART TIME Top salary. Apply in person.
EARN extra money by planning your own home.

SERVICES OFFERED

LANDSCAPE CONTRACTOR
Top Soil
Bulldozer loader, new lawns, driveways.

LOST

REAL ESTATE BOARD
SUMMIT
BERKELEY HEIGHTS
NEW PROVIDENCE
BOARD MEMBERS

INSTRUCTIONS

REAL ESTATE BOARD
SUMMIT
BERKELEY HEIGHTS
NEW PROVIDENCE
BOARD MEMBERS

Rentals

CHARMING
This home has all anyone could wish for: convenience, beauty, privacy.

Rentals

UNDER \$21,000
Unbelievable—and within walking distance of the Short Hills Grade School and St. Rose of Lima.

HELP WANTED—MALE

TAXI driver, full time. CR 3-7100
MEN for sales work in home improvement field.
HIGH SCHOOL student, work in animal hospital.

HELP WANTED—MALE

TAXI driver, full time. CR 3-7100
MEN for sales work in home improvement field.
HIGH SCHOOL student, work in animal hospital.

FOR SALE

SALES CLERK
PART TIME Top salary. Apply in person.
EARN extra money by planning your own home.

SERVICES OFFERED

LANDSCAPE CONTRACTOR
Top Soil
Bulldozer loader, new lawns, driveways.

LOST

REAL ESTATE BOARD
SUMMIT
BERKELEY HEIGHTS
NEW PROVIDENCE
BOARD MEMBERS

INSTRUCTIONS

REAL ESTATE BOARD
SUMMIT
BERKELEY HEIGHTS
NEW PROVIDENCE
BOARD MEMBERS

Rentals

CHARMING
This home has all anyone could wish for: convenience, beauty, privacy.

Rentals

UNDER \$21,000
Unbelievable—and within walking distance of the Short Hills Grade School and St. Rose of Lima.

REAL ESTATE FOR SALE AND RENTALS WANTED

FOR THE BEST SERVICE Always Consult a Realtor of the SUMMIT WOODLAND PARK BERKELEY HEIGHTS NEW PROVIDENCE

REAL ESTATE BOARD covering 9 DeForest Ave. CR 3-8224

JOAN O. CHRYSTAL, REALTOR AGENT

YOUR ATTENTION PLEASE Construction can start immediately on a custom built ranch Cape Cod colonial or split level home on Dogwood Lane, Berkeley Heights.

YOUR ATTENTION PLEASE Construction can start immediately on a custom built ranch Cape Cod colonial or split level home on Dogwood Lane, Berkeley Heights.

YOUR ATTENTION PLEASE Construction can start immediately on a custom built ranch Cape Cod colonial or split level home on Dogwood Lane, Berkeley Heights.

YOUR ATTENTION PLEASE Construction can start immediately on a custom built ranch Cape Cod colonial or split level home on Dogwood Lane, Berkeley Heights.

YOUR ATTENTION PLEASE Construction can start immediately on a custom built ranch Cape Cod colonial or split level home on Dogwood Lane, Berkeley Heights.

YOUR ATTENTION PLEASE Construction can start immediately on a custom built ranch Cape Cod colonial or split level home on Dogwood Lane, Berkeley Heights.

YOUR ATTENTION PLEASE Construction can start immediately on a custom built ranch Cape Cod colonial or split level home on Dogwood Lane, Berkeley Heights.

YOUR ATTENTION PLEASE Construction can start immediately on a custom built ranch Cape Cod colonial or split level home on Dogwood Lane, Berkeley Heights.

YOUR ATTENTION PLEASE Construction can start immediately on a custom built ranch Cape Cod colonial or split level home on Dogwood Lane, Berkeley Heights.

YOUR ATTENTION PLEASE Construction can start immediately on a custom built ranch Cape Cod colonial or split level home on Dogwood Lane, Berkeley Heights.

YOUR ATTENTION PLEASE Construction can start immediately on a custom built ranch Cape Cod colonial or split level home on Dogwood Lane, Berkeley Heights.

YOUR ATTENTION PLEASE Construction can start immediately on a custom built ranch Cape Cod colonial or split level home on Dogwood Lane, Berkeley Heights.

YOUR ATTENTION PLEASE Construction can start immediately on a custom built ranch Cape Cod colonial or split level home on Dogwood Lane, Berkeley Heights.

YOUR ATTENTION PLEASE Construction can start immediately on a custom built ranch Cape Cod colonial or split level home on Dogwood Lane, Berkeley Heights.

YOUR ATTENTION PLEASE Construction can start immediately on a custom built ranch Cape Cod colonial or split level home on Dogwood Lane, Berkeley Heights.

YOUR ATTENTION PLEASE Construction can start immediately on a custom built ranch Cape Cod colonial or split level home on Dogwood Lane, Berkeley Heights.

YOUR ATTENTION PLEASE Construction can start immediately on a custom built ranch Cape Cod colonial or split level home on Dogwood Lane, Berkeley Heights.

YOUR ATTENTION PLEASE Construction can start immediately on a custom built ranch Cape Cod colonial or split level home on Dogwood Lane, Berkeley Heights.

YOUR ATTENTION PLEASE Construction can start immediately on a custom built ranch Cape Cod colonial or split level home on Dogwood Lane, Berkeley Heights.

YOUR ATTENTION PLEASE Construction can start immediately on a custom built ranch Cape Cod colonial or split level home on Dogwood Lane, Berkeley Heights.

YOUR ATTENTION PLEASE Construction can start immediately on a custom built ranch Cape Cod colonial or split level home on Dogwood Lane, Berkeley Heights.

YOUR ATTENTION PLEASE Construction can start immediately on a custom built ranch Cape Cod colonial or split level home on Dogwood Lane, Berkeley Heights.

YOUR ATTENTION PLEASE Construction can start immediately on a custom built ranch Cape Cod colonial or split level home on Dogwood Lane, Berkeley Heights.

YOUR ATTENTION PLEASE Construction can start immediately on a custom built ranch Cape Cod colonial or split level home on Dogwood Lane, Berkeley Heights.



DAVEGA DISCOUNT CENTER



FATHER'S DAY GIFTS

Discounts up to 62% Off

Ask any father from 19 to 90... "Davega" is the name most familiar to fun-loving Dads since 1879! And today, Davega — 79 years young — has a greater selection of gift values than ever before... more to choose from... bigger savings... all in time to make this the happiest Father's Day ever!

ORIG. LIST

ON ROUTE

22 SPRINGFIELD, N. J.
Between SO. SPRINGFIELD AND HILLSIDE AVES.

FREE PARKING

STORE HOURS:
MONDAY thru FRIDAY 10:30 A.M. to 9:30 P.M.
SATURDAY 9:30 A.M. to 9:30 P.M.
SUNDAY 9:30 A.M. to 6:30 P.M.

SALE! BUY YOUR FATHER'S DAY GIFTS NOW

KODAK CAMERA in 10-Pc. Outfit
Orig. 22.25
9.95
Takes pictures indoors and out, day or night. "Brownie" 629 camera. C.D.C. flashgun, 3-batteries, 4 film rolls, gelatin paper.

ANSCO 10-Pc. CAMERA OUTFIT
Orig. 30.75
14.99
NO MONEY DOWN

8-Pc. MOVIE OUTFIT with Kodak Movie Camera
Everything you need to take and show movies!
List 95.73 — 7.00 Down
69.95

KODAK CANDID CAMERA
Orig. 62.75
19.95
F2.5 Ektanon lens, coupled rangefinder, built-in flash synchronizer, speeds to 1/300.
NO MONEY DOWN

KODAK "Brownie" CAMERA
Orig. 4.95
2.59
Simplest camera to use! Just aim and shoot... you're never out of focus from close-up to infinity. Clear sharp pictures.

Wash and Wear Men's Cool **SPORT SHIRTS**
Usually 2.95 and 3.95
1.84
2 for 3.79
Choice of popular Ivy stripes and novelty patterns, neat-looking stay collars. Sanforized for easy washing. Small, medium, large, extra-large.

MEN'S SUPERB SPORT JACKETS
Usually 12.95
5.99
Special purchase from famous manufacturer! Every jacket is neatly tailored and beautifully finished with new styles, buttons and zipper. Latest shades, sizes 36 to 46.

JOE-TURNESA Autograph 8-Pc. GOLF OUTFIT
For Men & Ladies
NO MONEY DOWN
29.88
EXTRA TOUGH Newly Recovered **GOLF BALLS**
Usually 6.00 Doz. **2.99** doz.

BAIT CASTING OUTFIT **3.88**
Solid glass rod with offset handle. Level wind reel with clock. List 7.45 Rod & Reel
FLOUNDER OUTFIT **4.88**
Solid glass rod with upper grip. 150-yd. size salt water reel. List 11.45 Rod & Reel
SPINNING OUTFIT **6.88**
Choice of hollow or solid glass rod. Full bale spin reel with auto drag. List 12.90 Rod & Reel
BAY OUTFIT **7.88**
Solid glass medium weight rod. Penn 200-yd. free spool reel. List 16.45 Rod & Reel

MEN'S WASHABLE DENIM ZIP JACKETS
Usually 4.50
2.69
Sanforized, choice of Charcoal or Faded Blue—small, medium, large.
JEANS to MATCH **2.22**
Usually 3.50
WALK SHORTS to MATCH **1.76**
Usually 2.95

MEN'S SWIM TRUNKS
1.76
Usually 2.95
Dan River woven ploid boxer—also trim-laster-type. Built-in supporter, small, medium, large.
MEN'S TERRY Beach Goats **3.99**
Usually 6.95

RAWLINGS Norm Siebern PLAYMAKER
5.49
Mfr. List 10.95
GENUINE LEATHER BASEBALL SHOES
Steel Spiked
Usually 5.50 **3.79**
1-25 BASEBALLS **59c**

THERMO BAG
Made by Neppes-Smith. Keeps food hot or cold. List 2.98
79c
POLONOR RAMBLER 1 gal. PICNIC JUG
Keeps liquids hot or cold. Attractively decorated. List 2.95
1.99
25"x72" AIR MATTRESS
List 4.95 **2.87**

MEN'S SPORT SLACKS
3.66
Usually 5.95
Polished cottons, rayon/acetate blends, gab, linen-like weaves. Assorted popular shades, sizes 29 to 42.

Wash 'n' Wear **MEN'S BROADCLOTH DRESS SHIRTS**
Full cut, stay collar, barrel cuffs. White, Blue, Tan—14 to 17; Street—18 to 25.
2.22
Usually 3.95
RYAN Stretch SOCKS **34c**
Usually 60c
NECKTIES **89c**
Usually 1.50
MEN'S ELASTIC BELTS **89c**
Usually 2.50

BANCROFT International TENNIS RACQUETS
Mfr. List 7.95
4.99
Laminated frame, natural head, finish, genuine leather wrap.
Pressure-Packed ENGLISH TENNIS BALLS
Usually 3 for 2.25 **3 for 1.49**

4-Gallon COOLER
Fiberglass-insulated for keep hot or cold for many hours. List 7.95
3.99
TELESCOPE FOLDING COT
Sturdy hard-spring frame, heavy-weight canvas, full 76-inch length. List 6.95
4.88
3-POSITION POLONOR BRAZIER
With Fully Rotating Lazy Susan Grill. List 16.95
6.99

4.50 Men's DEERTE SPORT OXFORDS
2.66
Stonk's Cloth Uppers 2 1/2 to 12

5.00 Men's RIVIERA CASUALS
3.54
Washable Choice of colors 6 1/2 to 12

6.00 Men's LEATHER MOCCASIN Knockabout
3.84
Brown or Black 6 1/2 to 12

6.00 Men's LEATHER MOCCASIN CASUALS
3.99
Black, 8 to 12

7.50 Men's EYELET LEATHER CASUALS
4.64
Cherry Red, Black, Smoke 6 1/2 to 12

Famous Make PORTABLE TV
Orig. 129.95
76.88
14" Screen—96 Sq. In. NO MONEY DOWN
17" HOTPOINT PORTABLE TV Orig. 179.95

Famous Make TRANSISTOR RADIO
Complete with Batteries.
19.88
NO MONEY DOWN
Famous 6-Transistor **POCKET RADIO** **8.67**
List 69.95 Complete with Batteries.

WILCOX-GAY Recorder Tape
Sliced to **59.95**
NO MONEY DOWN
Simple operation, superb tone.

West German FM-AM, HI-FI RADIO
List 69.95
NO MONEY DOWN
29.95
Sensational tonal quality, smart styling.

EMERSON Portable Ultra-Fi
List 79.95
NO MONEY DOWN
Plays all speeds. Stylish carrying case.