

Crowd Applauds 1,000 Fight State At Use Of Old Rt.

question of locating a new highway in Springfield were put to vote Monday there is little doubt what would have happened.

The crowd showed by repeated applause and comments that it favored all proposals to scrap F.A.I. 102 and try and revitalize the existing Route 22.

Even the officials were strongly in favor of making do with the old highway. Only Millburn and Berkeley Heights came out officially for the State's alignment. Berkeley Heights had already made a compromise with the State Highway Department moving the route to the far edges of that town. Millburn was set against any attempt to move the highway into their township.

All the other groups, commissions, and citizens present asked for a study on the feasibility of using the old highway.

Springfield presented 3,528 signatures on a petition urging support for the J. Robert Proctor and Henry Such Smith proposals. Other groups in other towns also presented petitions, though many did not support Proctor and Smith and merely asked for a general study of the old highway.

The crowd was so enthusiastic for the "revitalization" plan that at one point Chief Engineer Otto H. Fritzsche had to warn them that applause would not be kept on the recording tapes that go to the Federal Government. He made another appeal for order when Route 22 advocates began shouting their objections.

After the hearing the group which has been working hardest for using the present Route 22 announced that they will continue the fight. Mr. and Mrs. Robert Hardgrove made an appeal to have additional petitions turned in to them. They claim to have 53% of the local registered voters on the petitions now.

Proctor says that he has 16,000 signatures in all the towns at the present time and that his goal is 30,000. He feels this number will force the N.J. legislature to make the Governor put a halt to the Highway Department's plans to go ahead on construction of Route 102.

At the Springfield Junior Baseball League outing held at Evergreen Lodge Monday evening, June 30th, the following awards were presented.

State's Report On Springfield's Alternate Route

	Millburn	Springfield	Summit	Total	Buildings In R.O.W.	Construction Cost	Right of Way Cost	Total Cost
Springfield Route	1.54 miles 57 acres	1.06 miles 50 acres	0.43 miles 19 acres	3.03 miles 126 acres	152	\$10,500,000	\$5,370,000	\$15,870,000
State Route	0.07 miles 3 acres	2.57 miles 100 acres		2.64 miles 103 acres	59	\$ 9,300,000	\$3,067,000	\$12,367,000

Two More Join 1st Aid Squad

Dorothy Sherwood of 10 Cypress terrace and Ivan Kerzner of 53 Christi lane were accepted this month as regular members of the Springfield First Aid Squad after successfully completing a 6-month probationary period with the organization. This brings the total number of squad members to 29 including three cadet members.

Celebrates 35 Years With Pru

Lawrence V. Muench 9 Remer avenue, Springfield, joined the ranks of 35-year employees of the Prudential Insurance Co. yesterday (July 2).

Mr. Muench has worked in the home office bindery division ever since he joined the company. He was born in Newark, was graduated from Seton Hall Preparatory School, and attended Pace Institute of Accounting.

He is married to the former Marretta Ceres, of Newark. He has been chairman of Prudential's Warren High street recreation committee for the past five years. In Springfield, he is member of the St. James Holy Name Society and the volunteer fire department, and a past president of the volunteer fire reserves.

Hole-In-One For Frank Cardinal

Springfield's Frank Cardinal sank a hole in one at the Braid Burn Country Club in Madison last week.

The reitor was playing in a foursome with Dr. Gabriel Lull of Springfield and two out-of-town residents. The hole was the 165 yard 10th. Cardinal used a 5 iron. Cardinal shot a 79 for the 18 holes and Lull without benefit of a dramatic shot a 78.

SPRINGFIELD'S 4th OF JULY PROGRAM

9:00 A.M. SERIAL SALUTE OFF WITH A BANG!
Morning and Afternoon Program—Rear of Regional High School
10:00 A.M. INVOCATION
Color Guard by the Boy Scouts
10:15 A.M. BABY PARADE
Div. 1 Girls Up to Two Years
Div. 1 Boys Up to Two Years
Div. 2 Girls Two to Five Years
Div. 2 Boys Two to Five Years
Div. 3 Floats Up to Five Years
Registration 9:00 to 10:00 A.M. at the grounds
Prizes for 1st and 2nd place in each group \$15 and \$10, photographs for winners and all float entries.
11:00 A.M. GREETINGS FROM MAYOR BINDER
11:15 A.M. to 2:00 P.M. FREE RIDES FOR THE CHILDREN
Athletic Events, Contests for All — Prizes Galore!
25-yard Dash—Small Fry—Under 4th Grade Boys and Girls
40-yard Dash—4th and 5th Grade Boys and Girls
30-yard Dash—6th and 7th Grade Boys and Girls
60-yard Dash—8th Grade Boys and Girls
60-yard Dash—High School Boys and Girls
40-yard Egg Race—Ladies
Small Fry Ballon Blowing Contest—Under 4th Grade Boys and Girls
Running Broad Jump—12 to 15 Year Boys and Girls
Throwing Contest—Ladies
Sack Race, 60 yards—High School Boys and Girls
Sack Race, 60 yards—Ladies
Watermelon Eating Contest—Boys and Girls
Hole-in-One Golf Contest—Men (Award—Golf Club)
Hole-in-One Golf Contest—High School Boys
Horse Shoe Pitch Contest—Men (Award—Bottle of Beer)
2:00 P.M. BALL GAME AT MEISEL AVENUE FIELD
Springfield Rec. Minutemen vs. Millburn
Evening Program—In Front of Regional High School
7:30 P.M. MUSIC AND DANCING
COMMUNITY SINGING
9:00 P.M. SPECTACULAR FIREWORKS DISPLAY
10:00 P.M. OUTDOOR DANCING—DON GIBSON'S BAND
—REFRESHMENTS BY BOY SCOUTS—

Esso Research Gives New Assignments To Local Men



LEWIS A. WINKLER LEO V. MULLEN JR.

Two Springfield residents, Lewis A. Winkler of 108 Madison terrace, and Leo V. Mullen, Jr., of 75 Jefferson terrace, have been given new assignments in Esso Research and Engineering Company.

Mr. Winkler has been named head of the company's chemists liaison unit headquartered in London. Mr. Mullen, formerly a group head in the additives section of the firm's technical service unit, is now a section head in charge of additives activities.

Mr. Winkler, his wife, Doris, and two daughters Barbara, age 12, and Carol, age 4, will sail for England near the end of July.

Mr. Winkler who had been section head in charge of additives and chemicals activities in the technical service unit, joined Esso Research in 1947. He started out with the asphalt group in the firm's process research division, and after three years transferred to the products research division where he worked on additives and lubricants. He has been with the technical service unit four years.

A World War 2 veteran who wore the Navy blue, he was graduated from Lafayette College in Easton, Pa., with a B.S. in chemical engineering and served on the staff there for a year as an instructor of chemistry.

No Sign Local Arguments Might Change Highway Path

The State Highway Department seemed to emerge unscathed from the Public Hearing on F.A.I. Route 102 scheduled to cut through Springfield.

The 1,000 persons who crowded into the Regional High School auditorium on Monday failed to present any arguments against the State's proposed alignment that appeared to impress moderator Otto H. Fritzsche.

Fritzsche, the State's top engineer, had a cool answer for every hot objection to State's route during the 6 1/2 hour uninterrupted session.

He dismissed the proposal to "revitalize" the existing Route 22 as "economically unfeasible and engineeringly impractical."

He released a State study of Springfield's proposed alternate route through Millburn which seemed to put the kibosh on that.

He let Millburn nail the finishing spikes into the coffin of the alternate route by permitting a lengthy dog and cat fight between that Township and Springfield.

He turned aside appeals from numerous organizations, including; Union County Board of Freeholders, Union County Park Commission, Summit Common Council, Summit Nature Club, and Springfield's Joint Highway Council.

About the only dent on the State's announced plans was Fritzsche's reluctant declaration that he would suggest to State Highway Commissioner Dwight R. G. Palmer that a cost survey be made on expanding Route 22. However, he made it clear he thought such a survey a "terrible waste of the taxpayer's money in view of the 'obvious' impracticality of the plan."

Technically, Fritzsche emphasized, all the arguments presented Monday will be given full consideration by State and Federal officials. Observers felt, however, that because no one had presented a plan that appeared even partially feasible to Fritzsche, the chances for the highway following the State's alignment are better than ever.

"NO" TO REVITALIZATION
The Chief Engineer got in his reasons for vetoing the widening of the existing Route 22 during his opening remarks. These included:

1. Couldn't work on revitalization with the current rate of 3,000 cars an hour. Where could they be shuttled during construction?
2. 10 additional lanes are needed in the Newark area by 1975 according to traffic predictions. With slow down lanes this would mean a 16 lane highway if the present lanes are incorporated. "Absurd," said Fritzsche.
3. The highway must be limited access for two reasons—Federal law requires it if the 60% money is to be used and 72% of the accidents on the present Route 22 are caused by "accessing traffic."
4. The only way the present Route 22 could be made limited access would be to buy up all the frontage, 1200 feet on each side. This would have to be paid for at present market value, which Fritzsche estimated at \$300 a foot in some areas.
5. Federal officials have already examined Route 22 and found that it could not reach U. S. standards.

It was felt interchanges would present a problem and that with the number of needed lanes it would be impossible to get an inside lane to the outside to get off the highway.

SPRINGFIELD'S CASE
Springfield tried to play both sides of the street at the hearing. On the one hand the officials gave into public pressure and presented a resolution calling for an extensive study of the feasibility of using the old route. On the other, Mayor Albert G. Binder had the consulting engineering firm of T. T. McCrosky and Associates present the case for the alternate route through Millburn.

It must have been a rough day for the Mayor. He was permitted to speak out of turn because this was his first public appearance since his recent operation. First he clashed with Fritzsche and then in the afternoon became embroiled with Millburn Officials.

The Mayor pointed out that at present three State Highways cross Springfield, -102 and the spur 107 would make 5.

"I suspect we won't have enough acreage in town to hold all these highways," Binder concluded to much applause.

Fritzsche replied to the Mayor's request for a study on revitalization of Route 22 that he was surprised that an elected official was in favor of wasting the taxpayer's money.

"The burden of proof is on you," Binder declared. Fritzsche said his real estate men had gone up and down Route 22 often and that the cost of acquisition of land is "out of this world."

HOMEOWNERS SOOTHED.
Fritzsche told the Hearing that under new department policy the owners of property that lie in the way of the highway will be given a large check immediately.

Millburn Mad At Springfield For Alt. Route

Millburn and Springfield acted like the Hatfields and the McCoy's at Monday's Public Hearing on the highway.

Officials and citizens of both towns clashed over the Springfield proposal to run an alternate route through Millburn. It brought to light a smoldering feud that has existed between the two towns for many years.

"There has been an accentuated lack of cooperation for many years on the part of the mother township we left 100 years ago," stated Millburn Committeeman William E. Mullin.

As the day wore on, tempers of officials of the two municipalities flared. At times it looked as if the major contenders were the two municipalities and that the highway department had no part in the hearings.

Millburn Committeeman William E. Mullin asserted that Springfield specifically hired the engineering firm of McCrosky & Son, New York, to push the route into Millburn.

"You are darned right," Springfield Township Committeeman Raymond W. Forbes retorted. "Mullin added that his township had not been consulted by Springfield on the route and that there 'has been an accentuated lack of cooperation for many years on the part of the mother township we left 100 years ago.'"

Would-Isolate School
Mullin added that the alternate route would isolate a parochial grammar school and run dangerously close to the high school here.

Millburn should cooperate with Springfield," Springfield officials shouted. Springfield Magistrate Henry C. McMullen said that since Springfield was the parent of Millburn, the child shouldn't look down on "its poor old mother township."

Public Law 85-371, enacted April 9, authorized the much publicized increase in first-class rates from 3c to 4c, effective August 1st. However Springfield Postmaster A. V. Del Vecchio stated that provisions of this law authorized other changes affecting postal patrons and which were given little or no publicity.

Postmaster Del Vecchio says that effective July 1, 1958, the method of handling shortpaid mail will be revised. The law authorizes that on and after that date, all unpaid or insufficiently prepaid mail will be rated for the amount of the deficient postage plus a new shortpaid charge of 5c. Under the old procedure shortpaid mail was returned to sender for additional postage.

The new change provides for the prompt dispatch of shortpaid mail and any additional charges are to be collected from the addressee at the office of address. Also under the authority of the new law, the fee for handling of mail at dead letter post offices will be increased from 5c to 10c effective July 1, 1958.

Postmaster stated: "These changes bring out the importance of having proper postage and completely and legibly addressing all mail to preclude the assessing of additional charges. A proper address includes in addition to your return address, the addressee's name, street and number, post office, zone number if applicable, and state."

Ex-Chief's Legs Improved Here

Springfield's hearty ex-police chief William J. Thompson is reported recovering nicely from the second operation on his broken shin bones at Overlook Hospital.

His wife says the chief, 70, is doing very well. He was struck by an automobile on the corner of Morris avenue and Satter street on September 8, 1957. He has been wearing several casts and leg braces ever since.

Chief and Mrs. Thompson have been living in Riviera Beach, N. J., since he retired from the force five years ago.

SCRAP DRIVE SUNDAY
The scrap paper drive will be held July 6 with the local American Legion volunteers doing the job as usual. All bundles of paper should be securely tied and placed at the curb in time for the collection starting at 10:30 a.m.

Fight On To Build Dunbar Gas Station

Mr. and Mrs. Maurice Baker of 127 Columbia avenue, Cranford, and the Regal Oil Co., 137 Jefferson avenue, Newark, several weeks ago filed a Superior Court suit asking the Springfield Township Board of Adjustment to grant them permission to build a gas station in Rt. 22 at Dunbar road, Springfield.

According to the suit, the Bakers entered into an agreement with the oil company to build a gas station on its property in Rt. 22 zoned for general business. They were denied a building permit for the station on Jan. 23, and were refused an appeal made to the Board of Adjustment on March 6.

The Township Committee then informed the owners, the suit said, that they could readily be permitted to build a gas station on the property. The appeal again was denied on May 12 by the zoning board, because "it lacked jurisdiction," the suit said. The complaint filed by Lasser and Lasser of Newark, attorneys for the plaintiffs, asks that the gas station be permitted under a "special exception use" clause of the zoning law and that a permit should be issued.

Takes Part In ROTC Encampment

Roger M. Weiss, son of Mr. and Mrs. Max Weiss, 59 Bryant Ave., Springfield, arrived from Fort Meade, Maryland, today to participate in the Second US Army ROTC summer encampment.

The cadets, representing 26 colleges and universities, will act as platoon leaders, company and battalion group commanders, issue orders, and supervise other cadets. During the six weeks of encampment, the cadets will receive training of a practical nature which cannot be given during the academic year. They will be given the opportunity to serve as leaders and to apply actively the theoretical instructions they have received in the classrooms at their institutions.

Cadet Weiss is presently a student at Lehigh University, Bethlehem, Pa.

At the Springfield Junior Baseball League outing held at Evergreen Lodge Monday evening, June 30th, the following awards were presented.

The SPRINGFIELD SUN

Publisher—SAM O. SAROKIN
 Editor—WALTER J. BINDER
 Telephone: DRexel 4-5000
 DRexel 4-5001
 ESTABLISHED SEPTEMBER 27, 1929
 Published every Thursday at
 202 Morris Avenue, Springfield, N. J.
 by SPRINGFIELD SUN PUBLISHING CO.
 Official newspaper of the Township of Springfield. Subscription rates by
 mail postpaid. One year \$4.00, six months \$2.00, payable in advance. Single
 copies ten cents. Entered as second class matter October 3, 1931 at the Post
 Office, Springfield, N. J. under an Act of March 3, 1879.

Page 2 THE SPRINGFIELD SUN, Thursday, July 3, 1958

A Report to the People

THE SPRINGFIELD TOWNSHIP COMMITTEE PUBLISHES BELOW THE CONDENSED MINUTES OF THE LAST REGULAR MEETING.

MINUTES TOWNSHIP COMMITTEE MEETING—JULY 2, 1958
 Unanimous approval minutes June 11, 1958 meeting.
 Unanimous approval to continue hearing to July 8th on ordinance re installation of sidewalks on portions of Mountain Avenue and Franklin Place.
 Unanimous approval of introduction of ordinance for improvement of Section 3, Milltown-Road Final hearing July 8th.
 Unanimous approval of introduction of fuel oil and heating equipment ordinance. Final hearing July 9th.
 Unanimous approval introduction of amendment to Zoning Ordinance re lot depths. Final hearing July 9th.
 Unanimous approval rejecting recommendation of Board of Education that Mountain Avenue from Morris Avenue to Flemer Avenue intersection be made light-traffic street.
 Unanimous approval contribution of \$300.00 for Fourth of July celebration.
 Unanimous approval appointment W. W. Laying to Board of Tax Assessors for 4 year term expiring June 30th, 1962.
 Appointment by Chairman of W. W. Laying as Secretary to Board of Tax Assessors for term concurrent with his term as member of the Board.
 Approval of authorization to Township Attorney to prepare resolution to lift restrictions on Block 20, Lot 40 and Block 22, Lots 21-34.
 Approval of authorization for Attorney not connected with the Township to prepare an ordinance providing for the construction of a storm sewer.
 Approval of authorization for Attorney not connected with the Township to prepare developer's agreements with Jeffree Estates.
 Adjournment.

THOSE WISHING TO SEE THE OFFICIAL MINUTES IN FULL OR IF THERE ARE ANY QUESTIONS, ARE INVITED TO CONTACT MRS. ELEANORE H. WORTHINGTON, TOWNSHIP CLERK, AT DREXEL 6-5800.

OFFICE OF THE SECRETARY OF THE BOARD OF ADJUSTMENT
 TAKE NOTICE that at a meeting of the Board of Adjustment held on June 28, 1958, the application, as submitted by Franklin Essner for a variance, to erect two (2) houses on Block 607, Lots 1 and 10, 85 Warwick Circle and 105 Warwick Circle respectively in Springfield, N.J., was approved.
 Said application is on file in the office of the Secretary of the Board of Adjustment and is available for public inspection.
 WILBERT J. BINDER, Secretary
 Board of Adjustment
 No. 24-58
 July 2, 1958

TO WHOM IT MAY CONCERN:
 Notice is hereby given that the partnership between Peter DiChello, Frank Albano and Anthony Della of New Jersey under the name of Tony's Pizzeria ended on the 9th day of June, 1958. The assets and debts of the partnership are now those of Anthony Della, exclusively.
 June 19, 25, July 2.

J. J. NEWBERRY CO.
WILL BE OPEN WEDNESDAY & THURSDAY NITES, JULY 2 & 3 UNTIL 9 p.m.

OFFICE OF THE SECRETARY OF THE BOARD OF ADJUSTMENT
 TAKE NOTICE that at a meeting of the Board of Adjustment held on June 28, 1958, the application, as submitted by Franklin Essner for a variance, to erect two (2) houses on Block 607, Lots 1 and 10, 85 Warwick Circle and 105 Warwick Circle respectively in Springfield, N.J., was approved.
 Said application is on file in the office of the Secretary of the Board of Adjustment and is available for public inspection.
 WILBERT J. BINDER, Secretary
 Board of Adjustment
 No. 24-58
 July 2, 1958

STATE OF NEW JERSEY
 Department of State
CERTIFICATE OF DISSOLUTION
 To all to whom these presents may come, Greeting:
 WHEREAS, It appears to my satisfaction, by duly authenticated record of the proceedings of the voluntary dissolution thereof by the unanimous consent of all the stockholders, depositors and creditors of this State, whose principal office is situated at No. 64 Ellipse Avenue, in the Township of Springfield, County of Union, State of New Jersey, (TRANS DIST being the agent therein and in charge thereof, upon whom process may be served), has complied with the requirements of Title 14, Corporation, General, of the Revised Statutes of New Jersey, preliminary to the issuing of this Certificate of Dissolution.

NOW THEREFORE, I, the Secretary of State of the State of New Jersey, do hereby certify that the said corporation did, on the twenty-fourth day of June, 1958, file in my office a duly executed and attested consent in writing to the dissolution of said corporation, executed by all the stockholders thereof which consent and the record of the proceedings aforesaid are now on file in my said office as provided by law.
 IN TESTIMONY WHEREOF, I have hereunto set and affixed my official seal, at Trenton, this twenty-fourth day of June A.D. one thousand nine hundred and fifty-eight.
 EDWARD J. PATTERSON
 Secretary of State.
 July 3, 1958.

BOARD OF EDUCATION
 Springfield, N.J.
NOTICE TO BIDDERS
 SEALED PROPOSALS will be received until 4:00 P.M., Tuesday, July 15, 1958 at the office of the Secretary of the Board of Education, James Caldwell School, 34 Mountain Ave., Springfield, N.J., and opened and publicly read at the regular meeting of the Board at 8:00 P.M. of the same date and place, for (1) Milk; (2) Bread; (3) Ice Cream, to be supplied during the 1958-59 School Year.

GUERLAIN
 OF
THE SPRINGFIELD PHARMACY

Schaible's FUEL KIDS

YES, HEATED WATER HELPS A LOT FOR SHOWERS WHEN THE DAYS ARE HOT

WATCH YOUR HEALTH! Use our Fuel Oil to warm the water... don't jump under an ice-cold shower. Prices fair.

Schaible Oil Co.
 CALL... DREXEL 6-4300
 COAL • FUEL OIL • COKE
 192 MOUNTAIN AVE. Springfield, N.J.
 MTD. DELIVERIES • BUDGET PLAN

To Serve you better...
 ...more adequately. Smith and Smith have provided parking spaces on the premises of both their City and Suburban Homes.

SMITH and SMITH FUNERAL DIRECTORS
 An Outstanding Service "Within the Means of All"
SERVING ALL RELIGIONS
 SUBURBAN: 414 Morris Ave., Springfield, N.J. DREXEL 6-7777
 HOME FOR SERVICES: 100 Clinton Ave., Newark 2, N.J. BIGNOW 3-2123

Independence Day
 The Independence which protects all our citizens, whether through birth or choice, was dearly bought by a generation long since gone and protected vigorously by men amongst us today. It should exalt the just pride and patriotism of us all. We must prize it as a gift not lightly to be accepted but constantly guarded by careful thought to all matters pertaining thereto.
Young's Service Home
 Established 1908
 ALFRED L. YOUNG, Funeral Director
 145-149 MAIN STREET, MILLBURN
 Tel. DREXEL 6-0406
 Our Home Is Completely Air-Conditioned

will be closed
FRIDAY, JULY 4th
SATURDAY, JULY 5th
 Open every Saturday thereafter during July and August
 MILBURN AND SHORT HILLS AVES.

Your headquarters for the tops in taste
 Mouth-watering goodness... you'll enjoy it in every dish and drink we serve. Quality comes first here.
 Our ice cream rates tops with everybody. For a delightful family treat, take home some today.
"Next to Walton School"
MOUNTAIN AVENUE LUNCHEONETTE
 549 Mountain Ave., Springfield

HOT WATER When You Want It!
 COMPLETE ALL YEAR ROUND PROTECTION at no extra cost!
 * Accept No Substitutes * Cannot Rust * There's Only One
 * Glass Fused-to-Steel * 15-Year Guarantee
Litzebauer Bros., Inc. (Since 1920) 809 CLINTON AVE., NEWARK ESSEX 3-7954
Permaglas Automatic Water Heater

GET GAS
GET HOT WATER AUTOMATICALLY!

BE SURE TO GET THE RIGHT SIZE TO FIT YOUR FAMILY'S NEEDS!

- Fully Automatic
- Always plenty of it
- Economical to use.

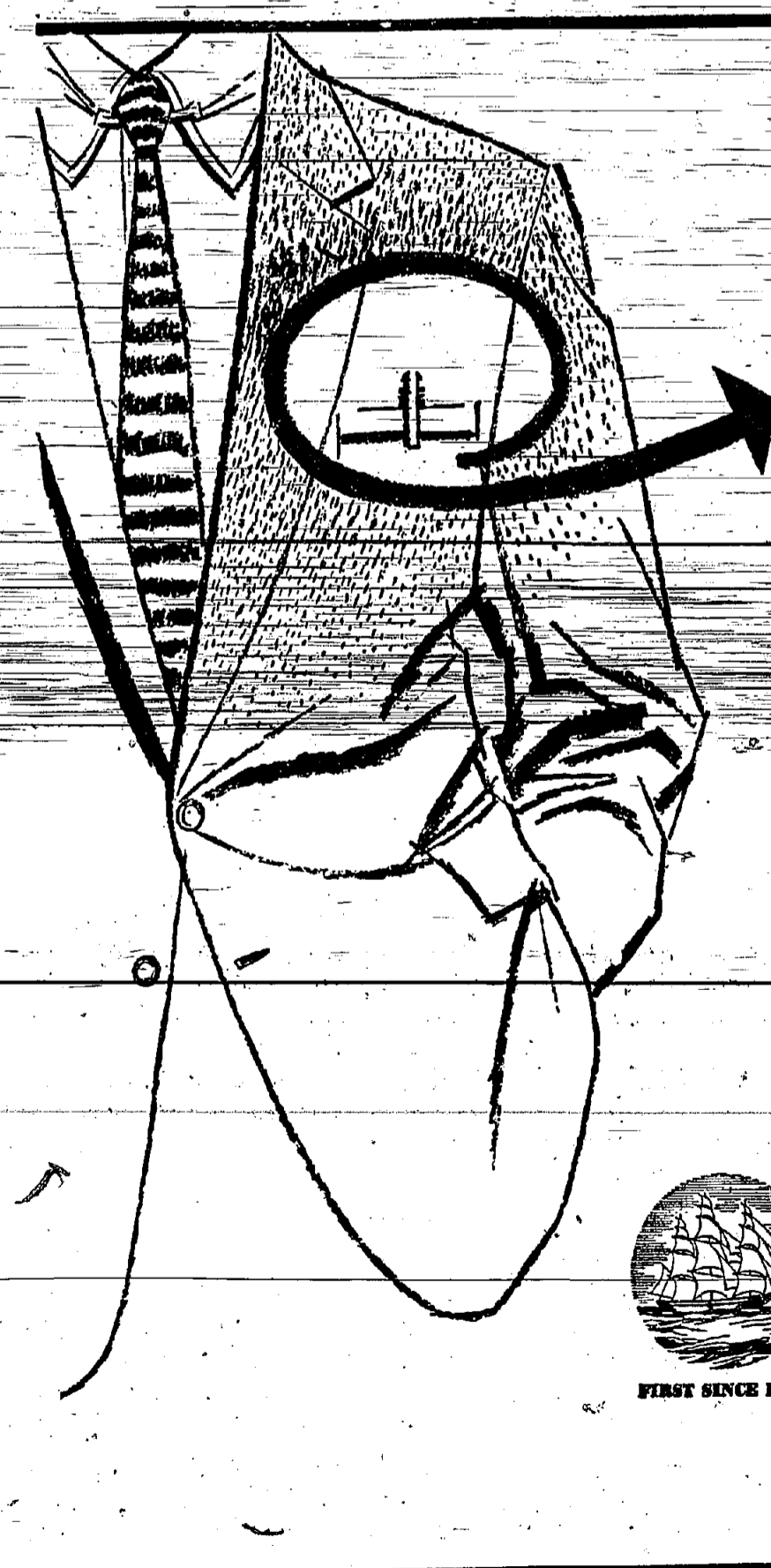

The smart way...

TO CARRY YOUR MONEY

Keep careful check of your cash. Put it in a checking account here, where it's safe and convenient. Accurate records and receipts keep you up-to-date on expenses and come in handy at tax time. You can send payments in minutes by check through the mail. Start enjoying this low-cost service.

THE NATIONAL STATE BANK
 "Union County's Leading Bank"
 • ELIZABETH • SPRINGFIELD • ROSELLE PARK
 • SUMMIT • KENILWORTH
 MEMBER FEDERAL DEPOSIT INSURANCE CORPORATION
 FIRST SINCE 1813

Healthfully Air-Conditioned
RKO PROCTORS NOW
WALT DISNEY'S
PETER PAN
 ALL CARTOON FEATURES
 PLUS NEW AND FEATURE
MAN FROM GOD'S COUNTRY
 GEORGE MONTGOMERY
 CINEMASCOPE-COLOR

AIR-CONDITIONED
BOX OFFICE OPEN DAILY & SUN.
 10 A.M. to 10 P.M.
PAPER MILL PLAYHOUSE
 FRANK CARRINGTON, Director
 Even. 8:30—Tues. thru Sat.
 Sun. 3:00—Frids. Thurs. Sat. 2:30
NOW THRU
SUN., AUG. 10
TRIMONDIOUS MUSICAL!
damn yankees
 TICKETS BARS & ALL AGENCIES
 ORDER BY PHONE — FAX BY MAIL

Air Conditioned
ROUTE 206, ANDOVER, N. J.
 Harold J. Kennedy, Director
 Beg. Monday, July 7
EDDIE BRACKEN
 "VISIT TO A SMALL PLANET"
 Last Times Saturday
 Dennis Morgan—Wendy Barrie
 in "ALL ABOUT LOVE"
 Mon. thru Sat. Even. 8:40; 3:00-2:00;
 2:30; Wed. Mat. at 2:00 and 7:30;
 LIGHT MAT. Sat. at 6 p.m. 7:30;
 2:30; 2:30; 1:30 (Tax. Incl.)
 Mail and Phone Reservations
 Andover 4181 or 4191

age group, and the interests are varied. One afternoon, those in attendance seemed to be mostly 6 and 7 year olds, and out-of-town here appeared guns galore, and two opposing "armies". Among the older children checkers, cards—United States bingo, tether ball and coloring have been popular. Not too much of the arts and crafts program was started this first week, but some head-work was done, and there are some pretty rings to display with other crafts later in the summer. The feature for the coming week will be a pet show, and preliminary checker tournaments will start.

Mr. and Mrs. Arthur James of 23 Diven street, Springfield, announce the birth of a baby girl on June 20 at Overlook Hospital.

To assist the Springfield 1st Aid Squad in their drive for funds you are asked to fill the coin card in the space dated July 5 marked **PILLOWS**. Cards will be picked up by the squad in September. Make it a habit to fill the coin card regularly each week.

Lloyd Friedman son of Mr. and Mrs. Herman Friedman of 12 Christy lane, has returned home after completing two years of service in the U.S. Army. During the last 18 months he was stationed in Puerto Rico.

Mr. Friedman will teach at Roselle High School in the fall.

It was a 10th birthday celebration on June 25 for Jimmy Bendet of 21 Ann place. Jimmy and his friends played miniature golf followed by refreshments at home. His guests were Jay Weiniger,

Donnie Lewis, Hal Lewis, Paul Weinberg, and Larry Budish.

Mr. and Mrs. Conrad Morena of 28 Crescent road announce the birth of their daughter, Rose, at Overlook Hospital on June 5th.

FOR THE FINEST IN EYEWEAR
HOURLS:
 Daily 9-5:30
 Thurs. 9-9
 Laboratory on Premises
ANDREW KOVACS
OPTICIAN
 357 MILLBURN AVE., MILLBURN Near Theatre DR-9-4155

SAVE 'EM!

OLD SHOES ARE LIKE OLD FRIENDS
 Don't throw them away! Bring them in and we will make them look like new. We take out the "oldness" — but the comfort remains.
Expert Shoe Repair
Colantone Shoe Shop
 245 Morris Avenue
 Springfield
 DRexel 6-2852
 Store Hours: 8 a.m.-9 p.m.
 Free Parking in the Rear

FOOTHILL Beachwood Ave. Playhouse Middlesex, N.J.
 EVES: 8:40 WED. THRU SAT.
 July 2 thru 5—July 9 thru 12
"JANUS"
 July 16 thru 19—July 23 thru 26
"AMPHITRYON '38"
 July 30 thru Aug. 2—Aug. 6 thru 9
"THE MATCHMAKER"
 All seats reserved.
 Wed. & Thurs. 8:40—Fri. & Sat. 8:15
 Phone 614-6-0182
LOEW'S
 NEWARK—JERSEY CITY
 M-G-M presents
ROBERT TAYLOR
RICHARD WIDMARK
 in CINEMASCOPE and METROCOLOR
"THE LAW AND JAKE WADE"
 with PATRICIA OWENS
 and
"FORT MASSACRE" • Color

The Twigs
 Luncheon Dinner Supper
Consult Us About Your House or Office Party
Catering With Sophistication
 • Cocktails • Hors D'Oeuvres • Buffet
 80 Springfield Ave. DRexel 6-2467
 Springfield

VACATION SPECIALS
SWIM GOGGLES
 Reg. \$1.00 **49¢**
VOIT
 Combination Mask and Snorkle (can be used separately)
 Reg. \$2.95 **\$1.98**

DOUBLE SNORKLE and mask Reg. \$3.50 \$2.50	SNORKLE Reg. \$1.00 79¢	WEB FEET \$2.49 and up
Kestral SENIOR KIDDELAND WADING POOL Reg. \$5.00 \$3.10	Remco Backyard Miniature GOLF COURSE 20% OFF LIST	Adventure Books Nancy Drew Hardy Boys, Etc. 2 for the price of 1 Reg. \$2.00 Both For \$1.00

SALE \$3 OFF LIST
LARGE DISCOUNTS ON POOLS TO \$650

KAY'S TOY AND HOBBY SHOP
 279 Morris Ave. Springfield
 DRexel 6-9868

A&P Wines and Liquors
OUR OWN PRIVATE LABELS OR EXCLUSIVE BRANDS

Red Crown Gin DISTILLED FROM GRAIN—90 PROOF fifth 3.29 pint 2.07 full quart 4.05 1/2 gal. 7.99 Case of 12 Quarts 46.18	Coast to Coast Vodka DISTILLED FROM GRAIN—80 PROOF Excellent for Summer Drinks fifth 2.99 1/2 gal. 7.19 Case of 12 Fifths 34.09
WRIGHTS WEST-INDIES RUM White or Gold Label Proof fifth bottle 3.29 Case \$7.51	Other Outstanding Values Penn Hall CANADIAN WHISKEY 5th 4.49 Kentucky Winner 86 PROOF BOURBON 5th 3.59 Westbury Rye 90 PROOF STRAIGHT WHISKEY 5th 3.75 James Stewart BONDED BOURBON 5th 4.05 Penrose Scotch 100% SCOTCH WHISKEY 5th 4.39 Coast-to-Coast N.Y. STATE CHAMPAGNE 5th 2.99 Old Harvey BLENDED WHISKEY 5th 3.29 Kenbrook KENTUCKY BOURBON 5th 3.69 Coast-to-Coast Calif.—SPARKLING BURGUNDY 5th 2.49 St. Germain FRENCH BRANDY 5th 4.29 Kentucky Belle BONDED BOURBON 5th 4.59
LOCH FYNE SCOTCH Bottled in Scotland 86 Proof fifth 4.99 Case of 12 Bottles 56.89	COLBERT'S DRY GIN 94 proof Distilled from grain fifth 3.39 Case 38.65
GLEN OAKS Blend of all straight whiskies 5 years or more old fifth 3.68 Case of 12 bottles 41.96	STRATHMORE CLUB Blended Whiskey fifth 3.30 qt. 4.05 Case of 12 Qt. Bots. 46.18
LYNNBROOK BLENDED WHISKEY FIFTH BOT. QT. BOT. 1/2 GALLON 3.68 4.49 8.81 Case of 12 Quart Bottles 51.19	BROOKHAVEN Straight Kentucky Bourbon FIFTH BOT. QT. BOT. 1/2 GALLON 3.89 4.85 9.48 Case of 12 Quart Bottles 55.29

We also carry a complete line of Well-known brands of wines and Liquors
A&P Liquor Stores located at:
MORRIS TURNPIKE Just West of Millburn Ave. **MILLBURN**
40 MAPLE ST.—SUMMIT
42 CHATHAM RD.—SHORT HILLS

AIR-CONDITIONED
STRAND
 447 Springfield Ave., Summit, N. J. CR. 3-3900
NOW PLAYING THRU TUESDAY
 (Cont. Prev. Fri. July 4)
MARLON BRANDO GLENN HOLT GIFT MARTIN
 20th CENTURY-FOX PRESENTS ALL THE DAYS AND NIGHTS OF
the Young Lions
 Irwin Shaw's monumental best-seller
 CINEMASCOPE
 HOPE-LANGE • BARBARA RUSH • MAY BRITT
SHOW TIMES
 WEEKDAY MATINEES 2:30 EVENINGS 6:45 9:30
 FRI. SAT.-SUN. 2:25 5:35 8:50
 A SLIGHT INCREASE IN PRICES!
ENTIRE WEEK BEGINNING WED. JULY 9

JAMES STEWART
KIM NOVAK
 IN ALFRED HITCHCOCK'S
VERTIGO
 THE STORY THAT GIVES NEW MEANING TO THE WORD SUSPENSE!
 TECHNICOLOR
 "Alfred Hitchcock's Best!"
 Time Mag.
 "The Fast Word-In-Suspense!"
 N.Y.—Mirror

VERTIGO
 THE STORY THAT GIVES NEW MEANING TO THE WORD SUSPENSE!
 TECHNICOLOR
 "Alfred Hitchcock's Best!"
 Time Mag.
 "The Fast Word-In-Suspense!"
 N.Y.—Mirror

AUTOMATIC WATER SOFTENER

regenerates while you sleep!
AUTOMATIC MODELS
 as low as \$5.60 per month
SELF-SERVICE MODELS
 as low as \$3.50 per month
EXCHANGE TYPE SERVICE
 as low as \$3.50 per month
 prices plus installation
Culligan
 12 Holmes St., Millburn
 DR 9-5100 MU 6-1661

The Springfield Sun Guidebook

AUTO-BODY WORK FILLEY —135 Morris Ave. (at Con. on Plymouth agency—Springfield) When your car and motor are in danger, look for (1) a firm with the necessary heavy equipment, (2) a firm with the knowledge of experience, and (3) a firm with the integrity to do the best job at the lowest rate. On all accounts the SUN recommends Filley Auto Body Shop.	HOME IMPROVEMENTS CHANNEL LUMBER CO. —(Route 2, Springfield DRexel 6-8000) Channel's charge account system makes it possible to buy just about anything under the sun for as advertised—in the SUN—and take 12 months to pay for it. This, of course, includes lumber, home improvements, housewares, paints, hardware, and so on. A service to the community is Channal's standing offer to loan extra chairs for card parties, club meetings, etc., absolutely free of charge.	RESTAURANTS MOUNTAIN AVENUE LUNCHEONETTE —140 Mountain Avenue, Springfield, next to Warren School. There is only one thing better than good German cooking and that is Mrs. Germain's German cooking. She is running the premises—breakfast, lunch, and dinner—highly recommended. The SUN recommends trying any of her homemade delicacies. SIP & SUP DRIVE-IN RESTAURANT —(Corner of Morris Avenue and Springfield Avenue, Springfield DRexel 6-2070) If you're one of a rushing race of restaurant-goers who will sell out of your car and eat indoors, Jack Bullock's colonial-modern dining place offers a big new dining room. However, you'll get the same good food by simply staying in your car and let the girls run the food out to you. Either way the food is what makes other reasons why people dine at it. TONY'S PIZZERIA —(Mountain and Fiemer Avenues, opposite Regional High School, Springfield DRexel 6-2070) There's an old saying that a pizza pie is what you make it. Tony-Delia certainly makes them more than usually good. His hand with the spice is sure and his experience with itchy crusts is considerable. If you want to take one home, call in advance and pick it up hot. Better order several while you're at it. WALTER'S INN —(383 Morris Ave., opposite Millburn Ave., Springfield) The oft heard comment about the pizza pie being too big to eat must have originated here where the pizzas come king size in both diameter and seasoning. We like splitting a pizza among everybody at the table and ordering individual portions of their delicious Lasagna, Bavoli, and veal and peppers. You sure know you've dined out after that.
FLOOR COVERINGS LINOLEUM & CARPET FACTORY OUTLET —(Route 22, Springfield DRexel 6-5201) You'll find Horn's linoleum, tile and broadloom emporium sports a vast range of floor coverings at low budget prices. Almost all of the nation's leading manufacturers are represented on the big display floor. The Outlet is particularly respected for the quality of its installations.	INSURANCE & REAL ESTATE BUNNELL BROS. —(8 Fiemer Ave., Springfield DRexel 6-2400) Springfield without the Bunnells would be like Boston without the Cabots. Robert and Richard Bunnell have been writing insurance of all kinds in town since 1918. Their big friendly office is in the bank building near all that big friendly money. Their advice on insurance matters, though, is a good deal more than friendly; their years of experience show in the soundness of their advice.	TV SERVICE A & A TV —(208 Morris Ave., Union 1/2 mile from Springfield, DRexel 6-3800) Al Jones has been in TV since 1932 when it was considered a laugh. Today there's a straight face, though, and by seriously keeping abreast of the electronic world he has made available to Springfield a shop that is top in the field. Fixed charges, same day service, and guarantees on all work are the other reasons why people phone A & A. SPRINGFIELD RADIO & TELEVISION CENTER —(173 Mountain Ave., Springfield DRexel 6-4554) Five mobile repair units, six mobile repair men, and enough testing equipment to man the CBS master control room, make this a logical choice when Lawrence Welk gets heavy. The service is quick and all work is guaranteed. The proof of the pudding is the rate this firm has expanded in recent years.
FOOD MARKETS SPRINGFIELD MARKET —(172 Morris Ave., Springfield DRexel 6-0421) If you're an expectant mother, or just a mother expecting good service, these boys take phone orders and deliver free of charge. Jim Funchion and Leo Sotulman have only top quality foods at prices that can't be matched anywhere.	LAUNDROMAT COURTESY LAUNDROMAT —(368 Morris Ave., Springfield) Everybody knows that you just drop off your laundry here and come back in an hour to pick it up fluff dry. But did you know that Aunt Mirabelle does expert shoe repairing here too? And he's still dry all the time.	PHONE NUMBERS POLICE DRexel 6-0400 FIRE DRexel 6-0400 FIRST AID SQUAD DRexel 6-3000 TOWNSHIP CLERK DRexel 6-2224 PUBLIC LIBRARY DRexel 6-2224 CLEVELAND SCHOOL DRexel 6-1421 ORISBOLM SCHOOL DRexel 6-2334 GAUDINER SCHOOL DRexel 6-3080 WALTON SCHOOL DRexel 6-1634 REGIONAL HIGH SCHOOL DRexel 6-3030 ST. JAMES SCHOOL DRexel 6-5184 SPRINGFIELD SUN DRexel 6-3000
GARDEN SUPPLIES CARDINAL NURSERIES —(212 Milltown Road, Springfield, DRexel 6-0440) Springfield's Garden Department Szro has a winter service that deserves attention by homeowners who don't want to get caught in the Spring rush. Cardinal's boys will take your order, hand lawn mowers now for service, and do a buy-up complete job. They'll sharpen and adjust them, lubricate everything, and tune-up the engines. They'll pick up and deliver at your home free of charge.	LUMBER & SUPPLIES COLUMBIA (Maple Ave., Springfield DRexel 6-3950) Springfield's reliable home improvement center has countless suggestions for adding life to your house in their two big showrooms. From ready-assembled corner cabinets to beautifully grained Peila-Wood Folding Doors, the Columbia people have quality merchandise to choose from. Of particular interest is the assortment of elaborate bathroom medicine cabinets. You'll be surprised at the ingenious convenience built-in to Columbia's cabinets.	
HARDWARE HYDE AND ELLIS, INC. —(179 Mountain Ave., beside Mt. Spring Bake Shop, Springfield DRexel 6-7690) A sparkling new hardware superstore has opened up in the growing south end of town, and is showing Springfield what modern merchandising means. Everything from the builder's supplies to the selection of housewares is arranged in neat displays to catch the eye. Free delivery is available from both the Springfield store and the even bigger Westfield home headquarters.	LIGHT FIXTURES MODERN LIGHTING —(615 Morris Avenue, opposite Terry Dempsey's, Springfield) Motorists can't help being fascinated by the dazzling display of fixtures that glow upon the rather busy TWS corners. Joe Rockwell has hung tempting samples of his fixtures in the window. Inside you'll find the variety even greater, from vivid radical modern to elegant stately provincial.	
HI FI & SOUND STEREO SOUND CORP. —(173 Mountain Ave., Springfield DRexel 6-4547) Your two ears play an important part in listening to sound. The story of high fidelity sound reproduction is largely an effort to add another ear to the traditional one eared speakers. This development called stereophonic sound is available for home listeners as well as the Radio City Music Hall. This firm can set you up with either dual recorded tape sound systems or AM-FM radio binocular sound.	RESTAURANTS CHINA SKY —(Springfield Shopping Center DRexel 6-5010) Here's a practically everything under the China Sky SAM GOM TAI— sliced lobster meat, white meat of chicken, Chinese roast pork prepared with imported Chinese mushrooms, snow pea pods, waterchestnut, bamboo shoots and hearts of box choy. All this for \$2.75 in Jack Olin's casual dining room.	

Angela Ingate Is Married On Sunday

Miss Angela Catherine Ingate, daughter of Mr. and Mrs. Salvatore Ingate of Hillside avenue, Springfield, became the bride of Robert A. Losco, son of Mr. and Mrs. Anthony Losco of Greenwood avenue, West Orange on June 29th.

Rev. Edward Swierzbinski of St. James Church of Springfield officiated. A reception followed at Thomm's, Park avenue, Newark.

Miss Mary Ann Ingate, sister of the bride was maid of honor. Bridesmaids were the Misses Clementine Burns of Westfield and Nancy Zamorra of Nutley. Mr. Eugene Losco, brother of the groom, served as best man. Ushering were Charles Calcagno of Newark and Joseph Losco of West Orange. Mrs. Losco was graduated from Upsala College and is a member of the faculty of Mountainside School system. Her husband is in the construction business.



ROBERT A. LOSCO

We're New, and Original Import and Domestic Shop

Distinctive Gifts

Dinnerware
Glass Pottery Stainless
China Crystal Art Items
Greeting Cards

Come In And Browse

38 Morris Turnpike Open till 9 p.m.
CRestview 7-3920

FLY this weekend and see Springfield from the air!

Local rates from \$3.00 per person
AIR TAXI • CHARTER • INSTRUCTION
AVIATION SERVICES Inc.
Morristown Municipal Airport Jefferson 8-5145

TAXI • TAXI • TAXI

Special Weekly Rates To All Local Swim Clubs

DRexel 6-5200
Springfield Nadel Cab. Co.

S. MARSH & SONS

OPEN SATURDAYS

July and August

IN NEWARK—9:30 to 1
IN MILLBURN—9:30 to 5

S. Marsh & Sons
Jewelers and Silversmiths since 1908

Teacher Leaves On 6-Week Tour

Miss Mary Ann Ulbrich of 225 Short Hills Avenue left by plane on July 2 for six weeks in Europe. Miss Ulbrich, head of the Home Economics department of Jonathan Dayton Regional High School is accompanied by Miss Gertrude Marley of Jersey City. They will visit England, Switzerland, Austria, Germany, Italy, Denmark, Sweden and Norway, and in Brussels, Belgium will be the guests of Mrs. Etienne Le Grande, former classmate of Miss

Ulbrich. They will fly home from Bergen, Norway on August 14.

Girl For Walsh's

Mr. and Mrs. Martin Walsh of 98 Henshaw Avenue announce the birth of a baby girl on June 15 at Overlook Hospital.

Heiser Girl Born

Mr. and Mrs. David Heiser of 545 Morris avenue announced the birth of a baby girl on June 18 at Overlook Hospital.

Blafer Girl Born

Mr. and Mrs. Alexander Blafer of 11 Archbridge lane, Springfield, announce the birth of a baby girl on June 21 at Overlook Hospital.

Thompson Boy Born

Mr. and Mrs. Howard Thompson of 14 Cottler avenue, Springfield, announce the birth of a baby boy on June 23 at Overlook Hospital.

Want a Cab in a Hurry?
Springfield-Nadel Cab Co.
DRexel 6-5200

HIGH FIDELITY IN TELEVISION

The whole family will enjoy television more with receivers that bring top audio and video reception. We carry new Admiral and Andrea sets in a big variety of styles and sizes.

173 Mountain Avenue
Springfield, N. J.
DRexel 9-4545
Tony Fiorelli, Prop.

BLAST OFF

Wm. Fred Sayles in Person
ON 60-FT. ROCKET TO THE MOON!
SAT. July 5, at 2 P. M.—AT

SPACE CITY

ON ROUTE 9
2 MI. NORTH OF LAKEWOOD
CHILD. 50c. ADULTS. 85c
Open Every Day 10:00 a.m. to 10:00 p.m. (Weather-Permitted) Write for Group Rates

ADMISSION COVERS EVERYTHING, INCLUDING:

- Rocket Ride Through Space
- Time Kettle Boats in Background
- Circus of History
- Space Machines
- A Visit to Moon City
- 3-Stage Rocket-Fireworks Rocket Theatre
- Firing Lightning Bulbs in Science Hall

A complete selection of ...

SPRAYS and SPRAYERS
DUSTS and DUSTERS

for every insect and disease

FORBES GARDEN CENTERS

On Route 10, Hanover, N. J.
and
Morris Turnpike, at Millburn Ave., Millburn

JULY 4th

SAVE FOR YOUR INDEPENDENCE DAY!
with our friendly help!

Legal Holiday, Independence Day, July 4th

3 1/4%
CURRENT RATE

CRESTMONT SAVINGS and LOAN Association

INSURED MEMBER F.S.L.I.C.

1886 SPRINGFIELD AVE. 175 MORRIS AVE.
MAPLEWOOD, N.J. SPRINGFIELD, N.J.

Out of the Rough!

There is great satisfaction to the golfer who hits the good crisp iron shot out of the rough, straight for the pin.

When you find yourself off the financial fairway, you, too, can get out of the rough with a low cost personal loan from The First State Bank of Union.

At The First State Bank of Union you will always find that a personal loan may be quickly and conveniently arranged for almost any worthwhile purpose — at terms to fit your budget.

If you're in a "financial rough", visit The First State Bank of Union, today and inquire about a personal loan.

"One of the Fastest Growing Banks in the U. S."

The FIRST STATE BANK OF UNION

UNION NEW JERSEY

MAIN OFFICE
Morris Ave. at Burke Pkwy.

HIGHWAY BRANCH
Route 22 at Monroe St.

Telephone MURdock 6-4800
Member Federal Deposit Insurance Corporation

Brighten Your Living with BLUE STAMPS

QUALITY GIFTS

YOURS FREE!
New Triple-S Catalog... biggest ever... brightest ever! More gifts than any other stamp catalog... finer gifts... all available free with Blue Stamps! If you haven't yet received your free copy, get it today at any Triple-S Merchant.

SAVE TRIPLE-S BLUE STAMPS

SO EASY TO GET A GIFT A MONTH... if you get Triple-S Blue Stamps every time and every place you shop! Blue Stamps are a bonus you get when you patronize a Triple-S Merchant—one stamp for each 10¢ you spend—at no extra cost! Look for the Triple-S sign every time you buy... each one means an additional opportunity for you to get more Blue Stamps faster. And, because Blue Stamp saver books require only 1200 stamps instead of 1500, they fill up more quickly... making it so easy for you to get a gift a month... to brighten your living.

Get TRIPLE-S BLUE STAMPS at GRAND UNION and other leading merchants
Visit your nearest Triple-S Blue Stamp Redemption Center at: 269 Morris Ave., Springfield, N. J.

of 3 feet from a foundation and 4 feet from any structure.

(b) Tanks of over-1000 gallons shall be located a minimum of 10 feet from a foundation and 10 feet from a nearby line.

(c) Inside tanks and tanks of 275 gallons or less shall be provided with venting pipes shall be provided for the purpose of relieving the pressure in the tanks.

(d) Tanks shall be constructed of galvanized steel, open hearth or wrought iron or a minimum gauge of 18 S. Standard, depending upon the capacity as given in Table #1 below.

TABLE #1

Capacity Gallons	Gauge	Minimum thickness of material square foot
10 to 275	14 Gauge	4.375
275 to 1000	16 Gauge	4.375
1001 to 2000	18 Gauge	4.375
2001 to 3000	20 Gauge	4.375
3001 to 4000	22 Gauge	4.375
4001 to 5000	24 Gauge	4.375
5001 to 6000	26 Gauge	4.375
6001 to 7000	28 Gauge	4.375
7001 to 8000	30 Gauge	4.375
8001 to 10000	32 Gauge	4.375

(e) Tanks shall be constructed of galvanized steel, open hearth or wrought iron of a minimum gauge of 18 S. Standard, depending upon the capacity as given in Table #1 below.

(f) Tanks shall be constructed of galvanized steel, open hearth or wrought iron of a minimum gauge of 18 S. Standard, depending upon the capacity as given in Table #1 below.

Underground tanks shall be filled with a cover of concrete or earth, not less than 1 cubic foot of earth, on top of which shall be placed a sheet of reinforced concrete, not less than 1/2 inch thick. The sheet shall be set on a firm, well tamped earth foundation. Each tank buried underneath a building shall have a concrete slab. Underground tanks shall be set on a firm foundation, and shall be surrounded with concrete, not less than 4 inches thick in place. When necessary to prevent floating, they shall be secured and anchored.

(g) Oil pumps used in filling auxiliary tanks from main storage tanks shall be of an approved type to be secured against leaks, with check valves located at the pump.

(h) Oil pumps used in filling auxiliary tanks from main storage tanks shall be of an approved type to be secured against leaks, with check valves located at the pump.

(i) Oil pumps used in filling auxiliary tanks from main storage tanks shall be of an approved type to be secured against leaks, with check valves located at the pump.

(j) Oil pumps used in filling auxiliary tanks from main storage tanks shall be of an approved type to be secured against leaks, with check valves located at the pump.

(k) Oil pumps used in filling auxiliary tanks from main storage tanks shall be of an approved type to be secured against leaks, with check valves located at the pump.

(l) Oil pumps used in filling auxiliary tanks from main storage tanks shall be of an approved type to be secured against leaks, with check valves located at the pump.

(m) Oil pumps used in filling auxiliary tanks from main storage tanks shall be of an approved type to be secured against leaks, with check valves located at the pump.

Prices Reduced

GRAND UNION SUPERMARKETS

FOR YOUR HOLIDAY!

BIG SIZZLING

CASH SAVINGS on TOP QUALITY FOODS

BENNETTI'S CHILI SAUCE

8 oz. bottle **15¢**

4¢ OFF

COFFEE NANCY LYNN 11b. can **83¢**

SPAGHETTI CHEF BOY-AR-DEE 15 1/2 oz. cans **53¢**

COOKIE MIXES PILLSBURY 11oz. pkg. **39¢**

LIBBY PEACHES 29oz. can **31¢**

DEVILED HAM UNDERWOOD 2 1/2 oz. cans **39¢**

BEEF STEW DINTY MOORE 24oz. can **47¢**

DEL MONTE TOMATO JUICE

2 18 oz. cans **31¢**

PRUNES SUNSWEET PREPARED 2 16 oz. jars **49¢**

TOMATO CATSUP Grand Union 2 14 oz. jars **37¢**

CARNATION EVAPORATED Milk 3 1 1/2 oz. cans **46¢**

PEANUT BUTTER BIG TOP 9 1/2 oz. gablet **45¢**

BOSCO KIDS LOVE IT 12 oz. jar **35¢**

SPAGHETTI FRANCO AMERICAN 15 1/2 oz. can **15¢**

MACARONI HEINZ WITH CHEESE 2 15 oz. cans **39¢**

B.C. COCKTAIL Breakfast Troat 2 12 oz. cans **25¢**

HI-C ORANGEADE 46 oz. can **29¢**

SPECIALY PRICED for the 4th

24" STEEL BOWL BAR-B-Q GRILL

\$9.77

ALUMINUM - MULTI-COLOR SARAN FABRIC FOLDING CHAIRS \$4.88

PLASTIC - 22 PIECE PICNIC SETS ASSORTED each **88¢**

POLONOR - FULL ONE GALLON - Reg. Price \$4.69

PICNIC JUG CHIP-PROOF Odor Repellent each **2.99**

GRILL LITE OR MAGIC FLAME FIRE STARTER pint **39¢**

HANDY - HANNAH CANNED ICE QUART only **39¢**

BROIL YOUR STEAKS OVER CHARCOAL 4 lb. bag **33¢**

LONG BURNING BRICKETTS CHARCOAL 10 lb. bag **85¢**

WAX PAPER CUT-RITE 2 12 1/2 ft. rolls **53¢**

TOILET TISSUE SWANEE COLORED 2 rolls **25¢**

TABBY CAT FOOD 3 15 oz. cans **35¢**

FRENCH'S BIRD SEED 10 oz. pkg. **21¢**

HUNT CLUB BURGER BITS 5 lb. pkg. **63¢**

A-1 SAUCE TRY IT ON STEAK 4 1/2 oz. bottle **33¢**

CRANBERRY SAUCE FRESHPAK 2 16 oz. cans **35¢**

HAMS IMPORTED SWAN Ready-to-Eat 3 lb. **3.29**

FRENCH FRIES Kitchen Garden Frozen 3 9oz. pkgs. **44¢**

SPINACH KITCHEN GARDEN FROZEN 2 10 oz. pkgs. **29¢**

BROCCOLI SPEARS LIBBY FROZEN 2 10 oz. pkgs. **49¢**

RED SALMON ICY POINT 7 1/2 oz. can **57¢**

BONITO FLAKES SOUTHERN STAR 2 6 oz. cans **39¢**

LEMON JUICE SUNKIST qt. bot. **47¢**

KELLOGG'S SPECIAL 'K' CEREAL

Handi-Pack pkg. of 8 **31¢**

PARSONS AMMONIA qt. bot. **25¢**

GLO-COAT JOHNSONS pint can **59¢**

DILL PICKLES B&G PROCESSED qt. jar **29¢**

CAKE MIX PILLSBURY WHITE, YELLOW & SPICE 18 oz. pkg. **31¢**

APPLBERRY SAUCE 2 16 oz. cans **35¢**

PINEAPPLE DEL-MONTE CHUNKS 20 oz. can **31¢**

BLEACH WHITE DOVE 1/2 gal. jug **27¢**

BAB-O CLEANSER 2 14 oz. cans **29¢**

DURKEE'S SAUCE Famous 6 1/2 oz. For Picnics jar **29¢**

FRESHPAK SALT 26 oz. pkg. **10¢**

KITCHEN GARDEN - FROZEN GREEN PEAS

3 10 oz. pkgs. **44¢**

MAMBO PUNCH Realemon 46 oz. can **29¢**

LIFEBUOY SOAP 2 bath **29¢**

DEL MONTE FIGS 16 oz. jar **29¢**

FABRIC SOFTENER FLUFF-UP qt. bot. **37¢**

LIQUID STARCH DAZZLE qt. bot. **21¢**

COFFEE CHASE & SANBORN 11b. can **93¢**

WALNUTS DIAMOND-SHELLED 4 oz. can **39¢**

RED CABBAGE Greenwood 2 16 oz. jars **33¢**

BRILLO SOAP PADS pkg. of 20 **35¢**

PIZZA PIE MIX CHEFBOY-AR-DEE 15 1/2 oz. can **45¢**

We're Tops in ANTENNA Installation!

Get the best possible reception. Have our specialists install your antenna. We shine on TV set repairs too! Low rates.

Springfield Radio Television Center

173 Mountain Ave. Springfield, N. J. DRexel 9-4545 Tony Fiorelli, Prop.

NOW Get it All!

Everyday **LOW PRICES... Weekly SPECIALS**

and **FREE GIFTS with TRIPLE-S BLUE STAMPS**

All Prices Effective In N. Y. and N.J. Metropolitan Area Stores Tuesday, July 1st Thru Saturday, July 5th.

Springfield Store Hours: Mon., Wed. & Sat., 8:30 A.M. to 6 P.M., Tues. & Thurs., 8:30 to 9 P.M. Visit your Triple-S Redemption Center at 209 Morris Ave., Springfield.

General Greene Shopping Center, Morris & Piemer Ave., Springfield

NEW STORE HOURS AT TRIPLE-S REDEMPTION STORE IN SPRINGFIELD: 9:30 a.m. to 6 p.m. Monday, Tuesday, Wednesday, Thursday and Saturday. Friday - 9 a.m. to 7 p.m.

OFFICE OF THE SECRETARY OF THE BOARD OF ADJUSTMENT... THE BOARD OF ADJUSTMENT... The Board of Adjustment held on June 28, 1938, the application submitted by Mayor Biddeman for a variance to erect an office building on Block 68, Lot 36, 335 Mountain Avenue, Springfield, N.J., was denied.

WILBERT F. BROWN, Secretary of the Board of Adjustment, No. 37-56, July 2, 1938.

SHERIFF'S SALE... SUPERIOR COURT OF NEW JERSEY CHANCERY DIVISION... INVESTMENTS - SAVINGS - AND - LOAN ASSOCIATION OF MILLBURN, a New Jersey corporation, Plaintiff, vs. RICHARD S. BERRY and JEAN E. ERNST, his wife, and W. WILDEROTT and CO., a New Jersey corporation, Defendants.

CIVIL ACTION EXECUTION - FOR SALE OF MORTGAGED PREMISES. By virtue of the above-stated writ of execution to me directed I shall expose for sale by public vendue in the Court House, in the City of Elizabeth, N. J., on Wednesday, the 30th day of July A.D. 1938, at two o'clock in the afternoon of said day.

Township of Springfield, in the County of Union and State of New Jersey: BEGANNING at a point on the east side of Denham Road distant 228 feet from the corner formed by the intersection of the north-south line of Morrison Road and the easterly side line of Denham Road; and running thence (1) south fifty-five degrees sixteen minutes ten seconds west one hundred and thirty-three and forty-three hundredths feet to a stake of Commonwealth Water Company; thence (2) north fifty-five degrees sixteen minutes ten seconds west one hundred and thirty-three and forty-three hundredths feet to a point; thence (3) north fifty-five degrees sixteen minutes ten seconds west two hundred and thirty-four degrees forty-three minutes thirty-four seconds west two hundred and thirty-four degrees forty-three minutes thirty-four seconds west to a point; thence (4) along the easterly side line of Denham Road south thirty-four degrees forty-three minutes thirty-four seconds west to a point; thence (5) north fifty-five degrees sixteen minutes ten seconds west one hundred and thirty-three and forty-three hundredths feet to a point; thence (6) north fifty-five degrees sixteen minutes ten seconds west one hundred and thirty-three and forty-three hundredths feet to a point; thence (7) north fifty-five degrees sixteen minutes ten seconds west one hundred and thirty-three and forty-three hundredths feet to a point; thence (8) north fifty-five degrees sixteen minutes ten seconds west one hundred and thirty-three and forty-three hundredths feet to a point; thence (9) north fifty-five degrees sixteen minutes ten seconds west one hundred and thirty-three and forty-three hundredths feet to a point; thence (10) north fifty-five degrees sixteen minutes ten seconds west one hundred and thirty-three and forty-three hundredths feet to a point.

AN ORDINANCE PROVIDING FOR THE IMPROVEMENT OF MILLTOWN ROAD BETWEEN DENHAM ROAD AND MILLTOWN ROAD, IN THE TOWNSHIP OF SPRINGFIELD, IN THE COUNTY OF UNION, NEW JERSEY.

BE IT ORDAINED BY THE TOWNSHIP COMMITTEE OF THE TOWNSHIP OF SPRINGFIELD, IN THE COUNTY OF UNION, NEW JERSEY, that the Milltown Road between Denham Road and a point 100 feet easterly from Cotler Avenue be improved in the following manner:

1. That Milltown Road between Denham Road and a point 100 feet easterly from Cotler Avenue be improved in the following manner: a. By constructing granite block curbs along both sides of Milltown Road between the points aforesaid, except where such curbs already exist; b. By constructing a modified penetration macadam pavement with a bituminous concrete top having a width of 36 feet and a total thickness of 9 inches.

There is due approximately \$10,000.00 with interest from May 15, 1938 and costs. The Sheriff reserves the right to adjourn this sale. ALEX CAMPBELL, Sheriff. HERSCHEL BOLAN & HERRIGEL, Auctioneers. Held at 85 Oak St. C (3), July 2, 10, 17, 24.

AN ORDINANCE PROVIDING FOR THE IMPROVEMENT OF MILLTOWN ROAD BETWEEN DENHAM ROAD AND MILLTOWN ROAD, IN THE TOWNSHIP OF SPRINGFIELD, IN THE COUNTY OF UNION, NEW JERSEY.

BE IT ORDAINED BY THE TOWNSHIP COMMITTEE OF THE TOWNSHIP OF SPRINGFIELD, IN THE COUNTY OF UNION, NEW JERSEY, that the Milltown Road between Denham Road and a point 100 feet easterly from Cotler Avenue be improved in the following manner:

1. That Milltown Road between Denham Road and a point 100 feet easterly from Cotler Avenue be improved in the following manner: a. By constructing granite block curbs along both sides of Milltown Road between the points aforesaid, except where such curbs already exist; b. By constructing a modified penetration macadam pavement with a bituminous concrete top having a width of 36 feet and a total thickness of 9 inches.

such cost and expense to be assessed upon the lands benefited. The improvement of Milltown Road heretofore referred shall be done pursuant to an agreement between the Township of Springfield and the State Highway Commissioner.

2. The said improvements shall be paid for by the Township of Springfield and the State Highway Commissioner.

3. For the purpose of raising the funds necessary to carry out the provisions of this ordinance and the expense and charges incidental thereto, there be and hereby is appropriated the sum of \$10,000.00, of which the sum of \$4,000.00 is hereby appropriated in accordance with Section 401-12 of the Local Bond Law, from monies raised in budgets heretofore adopted under the caption "Capital Improvement Fund Appropriation," and of which the sum of \$6,000.00 shall be raised by bond anticipation notes of the Township of Springfield, pursuant to the provisions of R. S. 401-13 D, N.J.S.A., the estimated amount of money to be raised from all sources for the purpose of carrying out the provisions of this ordinance is \$14,000.00. Of the foregoing sum of \$14,000.00, a sum of money is estimated to be necessary for the following purposes:

(1) Interest on such obligations to extent permitted by law. (2) Legal expense.

(3) The cost of issuance of obligations authorized for such purposes, including printing and advertising of ordinances, resolutions, notices of sale and legal expenses.

6. To finance said purposes there shall be issued, pursuant to the provisions of the Local Bond Law of the State of New Jersey, bond anticipation notes of the Township which shall not exceed \$4,000.00, said notes shall bear interest at a rate which shall not exceed 8% per annum and they be collected from time to time pursuant to the provisions of the Local Bond Law of the State of New Jersey.

7. So much of the cost of the improvements as is required to be expended in the installation of the granite block curbing referred to heretofore shall be assessed against the property specially benefited to the extent of the benefits actually accrued to land or to buildings, other than the difference between the total cost required in the installation of the said granite block curbing and the total cost assessment, if there be any difference, shall be paid for by general taxation.

8. So much of the cost of all of the improvements contemplated by the foregoing ordinance to be expended in the installation of the granite block curbing aforesaid shall be paid for as follows: (1) This ordinance shall take effect 20 days after final passage and publication thereof, and

hereinafter second, and (2) The balance of the cost thereof shall be paid by general taxation at large.

9. Special assessments for benefits against the property benefited by the installation of the granite block curbing shall be paid in three annual installments from the date of confirmation of said special assessments. The period of usefulness of said improvements for which said bond anticipation notes shall be issued is 10 years.

10. The supplemental assessment required by R. S. 401-13 D, N.J.S.A., has been made and filed in the Office of the Township Clerk, and said statement shows that the gross debt of the Township is increased by this ordinance in the sum of \$4,000.00 and that the obligation authorized by this ordinance will all be within the debt limitations prescribed in R. S. 401-13 D, N.J.S.A.

11. Of the aforesaid sum of \$14,000.00 appropriated by this ordinance, the sum of \$10,000.00 shall be contributed by the State of New Jersey to the Township of Springfield, pursuant to the provisions of R. S. 27-13, et seq., and the Township of Springfield, pursuant to state aid grant aforesaid, shall upon receipt thereof by the Township of Springfield, deposit the same in the Improvement Fund and credited to said fund.

12. This ordinance shall take effect 20 days after final passage and publication thereof, and shall be subject to the provisions of the Local Bond Law of the State of New Jersey.

13. Chapter 9 of the Revised Ordinances of the Township of Springfield, New Jersey, 1937, be and the same is hereby amended to read as follows: CHARTER OF THE TOWNSHIP OF SPRINGFIELD, NEW JERSEY.

Section 9-1. Definitions. 9-2. Flash point; mixing or blending. 9-3. Applications; permits and inspections.

9-4. Location of storage tanks. 9-5. Material and construction of tanks. 9-6. Venting of tanks. 9-7. Filling pipe. 9-8. Manholes. 9-9. Oil level indicating device. 9-10. Installation of underground tanks. 9-11. Filling auxiliary tanks. 9-12. Pumps. 9-13. Piping. 9-14. Burner controls. 9-15. Automatic devices. 9-16. Installation of gas burner, flues, ventilation, instructions. 9-17. Fire protection. 9-18. Enforcement. 9-19. Violations and Penalties.

Section 9-1. Definitions. For the purpose of this chapter the following definitions are hereby adopted: (a) Fuel oil burner or gas burner shall mean any device, including burner, piping for combustion gas and other equipment designed and arranged for the purpose of burning oil or gas for heating.

(b) Tank shall mean any container for such fuel oil, having a capacity of 25 gallons or more, or for gas, or indirectly connected with such fuel oil burner.

(c) Approved shall mean approved by the Chief of the Fire Department, after examination by him or under his direction for compliance with the standards required by this chapter.

(d) Flash point; mixing or blending. All oil used for fuel in the Township shall be topped or distilled oil having a flash point of not less than 125 degrees Fahrenheit to be ascertained by any standard closed cup tester. Fuel oil shall not be mixed or blended except as shown on a permit under competent supervision, and no waste oil shall be used.

(e) Applications; Permits and Inspections. (a) No oil burning equipment or gas burning equipment shall be installed or replaced until application has been filed in duplicate with, and a permit secured from, the Building Inspector, who shall file duplicate application and copy of permit with Fire Department, together with a list of application with him and insurance of permit by him. Application shall specify in detail the specifications of proposed installation, based on the provisions hereinafter prescribed, by plans drawn to an indicated scale, these plans shall show in detail location and method of oil storage and all other features necessary for a complete description of the oil burning system or gas burning system and shall include proposed method for protecting combustible material adjacent to burner. Application shall be accompanied by a fee of Five Dollars (\$5.00).

(b) For the installation, alteration or addition or replacement has been inspected and passed by the Fire Department and the stamp of approval affixed to the boiler or burner. Installation of gas burner shall be placed in operation only after inspection by the Fire Department. Its stamp of approval has been affixed to said installation or replacement.

(c) Location of Storage Tanks. (a) Tanks of 500 to 1000 gallons in capacity shall be located a minimum (Continued on Next Page)

Just In Time For The "4th" ... Compare These Sizzling

SUMMER SAVINGS!

and get TRIPLE-S BLUE STAMPS for FREE GIFTS



For Your Holiday Shopping Convenience OPEN 'til 9 pm Wed. & Thurs. July 2nd and 3rd Closed Friday - July 4th Open Saturday 'til 6 PM

SWIFT'S PREMIUM - ARMOUR STAR - U. S. CHOICE

STEAKS

SAVE 36¢ per pound

69¢

SIRLOIN

SAVE 40¢ per pound

79¢

PORTERHOUSE

ALL GRAND UNION MEATS ARE "BACKED-BY-BOND" YOUR SATISFACTION GUARANTEED

Smother With Freshmade Butter And Serve With These Tasty Companions

French Fried Onion Rings 4 1/2 oz. 69¢ French Fries 4 1/2 oz. 69¢

DELICIOUS - RED RIPE

WATERMELON

WHOLE MELON

39¢

or BUY ANY SIZE PORTION BY THE POUND!

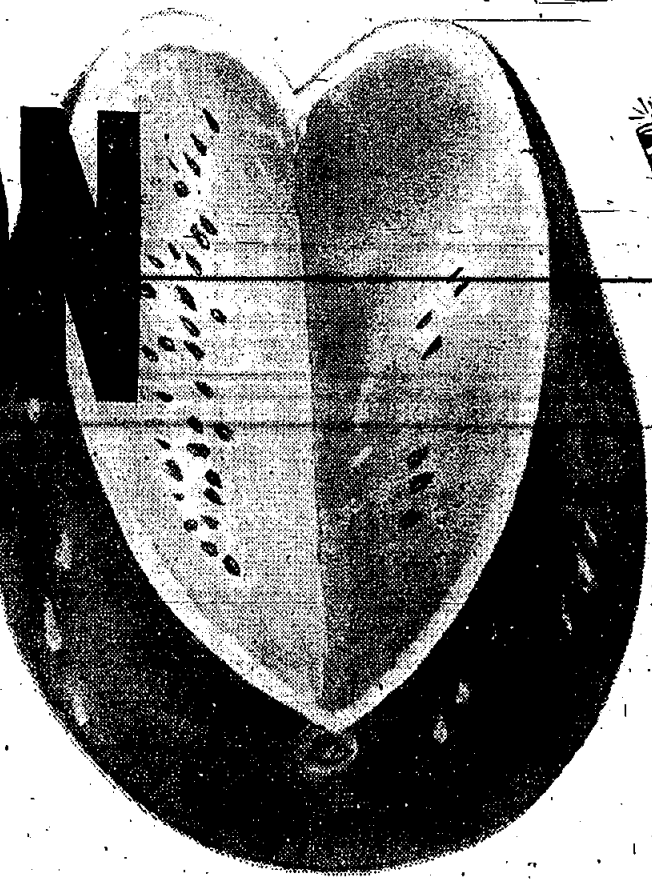

SERVE CHILLED FOR A REFRESHING PICNIC TREAT!

All Prices Effective In N. Y. and N.J. Metropolitan Area Stores Tuesday, July 1st Thru Saturday, July 5th.

GENERAL GREENE SHOPPING CENTER.

Springfield Store Hours: Mon., Wed. & Sat., 8:30 A.M. to 6 P.M. Tues & Thurs 8:30 to 9 P.M. Visit your Triple-S Redemption Center at 269 Morris Ave., Springfield

NEW STORE HOURS AT TRIPLE-S REDEMPTION STORE IN SPRINGFIELD: 9:30 a.m. to 6 p.m. Monday, Tuesday, Wednesday, Thursday and Saturday, Friday - 9 a.m. to 9 p.m.

DEERFOOT FRANKS SKINLESS lb. 59¢ HOT DAWG RELISH SUGAR 16 oz. 29¢ STUFFED TURKEYS HILAND FARMS lb. 59¢ SWIFT'S COLD CUTS Bologna, Piccata & Pimento, Olive & Pimento - Spiced Luncheon 6 oz. 29¢

LEAN - READY TO EAT SMOKED HAMS SHANK HALF lb. 49¢ Full Meaty Half - No Center Slices Removed

WILSON HAMS FULLY COOKED 3 lb. \$3.49 HI-HAT SALADS Potato, Macaroni 16 oz. 29¢ DWARF PICKLES WHOLE DILL 1/2 gal. 57¢ STUFFED OLIVES FRESHPAK 3 oz. 21¢

COOKED LOBSTERS lb. 79¢ Take Them Along On Your Picnic

WILSON HAMS FULLY COOKED 4 1/2 lb. \$5.19 ALCOA FOIL ALUMINUM 26 ft. 29¢ CUCUMBER CHIPS LADY BETTY 18 oz. 23¢

FREE One 16 oz. can FRESHPAK PORK & BEANS When You Buy Four 16 oz. Cans At The Regular Low Price of 49¢

COTT FRUIT SYRUPS 12 oz. 29¢ SWISS CHEESE RINDLESS lb. 65¢ SNAPPY CHEESE SLICED 8 oz. 39¢

FREE One Giant 29 oz. bottle PENGUIN BEVERAGE When You Buy Four 29 oz. Bottles at Regular Low Price of 58¢ (Plus Deposit)

CATSUP PRIDE OF THE FARM 2 1/4 oz. 33¢ MIRACLE WHIP SALAD DRESSING 1/2 qt. 55¢ PAPER PLATES 9" PURE WHITE 40 49¢

COOL, REFRESHING, - CALIFORNIA FRESH LEMONS Large Juicy 12 for 39¢ Perfect For Thirst Quenching Drinks

SCALLIONS GARDEN FRESH 2 bchs. 15¢ ROMAINE LETTUCE Crispy 2 lbs. 15¢ POPCORN FRESHLY POPPED 8 oz. bag 29¢ PEANUTS FRESHLY ROASTED IN SHELL 12 oz. bag 29¢

We Reserve The Right To Limit Quantities. Morris & Flermer Ave., Springfield

JEWELERS Wesley Jewelers 173 Mountain Ave. DIAMONDS • WATCHES JEWELRY "Where You Can Afford Fine Quality" Budget Terms Arranged Drexel 6-6047

wear the distinguished ZENITH Executive EYEGLASS HEARING AID Smart, trim, hand-somely inconspicuous - wonder transmitters - the world's outstanding hearing aid... Anspach Bros. 348 Springfield Ave. Summit 533 Main St. Asbury Park Guild Opticians

Morey LaRue Specialties

COLD STORAGE

for Your Valuable Furs and Winter Garments

- ★ Refrigerated Vaults
- ★ Sterilization—destroys all moth-life
- ★ Vaults on our premises
- ★ Thorough Examination
- ★ Free Repair Estimates
- ★ Insured up to your valuation

CLOTH COATS and SUITS — ONLY 75¢ EACH (\$25 Value)
Plus Cleaning Charge—Additional Insurance 1%

★ BLANKETS

Beautifully Cleansed

- ★ Fresh Air Dried
- ★ Nap Fluffed
- ★ Individually Wrapped
- ★ No Shrinkage
- ★ Colors Brightened
- ★ Identification Labels

Mothprotected... new protection against all moth-life

ONLY **\$1.25** EACH ELECTRIC BLANKET \$2.50

★ RUGS *Mirza Cleansed*

- ★ Colors Restored
- ★ Insures Health Protection
- ★ Dirt and Dust Removed
- ★ Revives Pile Softness

NOW ONLY **8¢** PER SQ. FT. FOR MOST DOMESTICS



LAUNDRY • DRY CLEANING • RUG CLEANING • STORAGE

Drakes & Channel To Clash In Tie

The Drakes and Channels completed the season in a first place tie, in the Babe Ruth Major League.

develop when these two teams meet in the important game on Saturday. Both Managers, Jack Brink of the Drakes, and Jim Crowley of the Channels, will have their heavy guns primed for this game. It is expected that the Drakes will send Ed Nuttall to the hill with Ronnie DeSantis in Reserve.



JUST BETWEEN YOU & OUR-COLOR EXPERTS

Color so natural-looking, so vibrant that only you will know for sure... Why let gray or fading hair see your face? Look younger, prettier and actually feel more confident... Mr. Anthony, formerly of East Orange as expert and authority on all phases of Hair Coloring, is on our staff.

Paul & Louis Hairstylists

261 MORRIS AVENUE
SPRINGFIELD, NEW JERSEY
DRexel 6-9877. Free Parking in Rear

Mr. Louis, formerly of Charles of the Ritz

Mr. Paul, formerly of Mahns & Co.



LUNCHEON
Now Being Served

By popular demand, Terry Dempsey's is now serving luncheons from 12 noon to 2:30 p.m. Menus changed daily.

The same reputation for superlative food, deftly served in a gracious atmosphere, will prevail at lunchtime as it has for years at dinner time.

Dinner Served from 4:30 to 11 P.M.

For Reservations Call DRexel 9-3832

TERRY DEMPSEY'S Restaurant & Cocktail Bar
AIR CONDITIONED
Morris Ave. & Morris Turnpike, Springfield

MANOR LITERARY AND RESTAURANT TO SPECIFIED DISTRICTS AND REGULATING HEREBY BUILDINGS AND STRUCTURES ACCORDING TO THEIR CONSTRUCTION AND THE NATURE AND EXTENT OF THEIR USE AND THE NATURE AND EXTENT OF THE USE OF LAND IN THE TOWNSHIP OF SPRINGFIELD IN THE COUNTY OF UNION AND STATE OF NEW JERSEY, AND PROVIDING FOR THE ADMINISTRATION AND ENFORCEMENT OF THE PROVISIONS THEREIN CONTAINED AND FIXING PENALTIES FOR VIOLATIONS THEREOF.

ADOPTED APRIL 15, 1958. BE IT ORDAINED by the Township Committee of the Township of Springfield in the County of Union and State of New Jersey, that the above entitled ordinance as heretofore amended is hereby further amended as follows: 1. Section 4, Supplemental Use and Building Regulations as amended by the inclusion therein of a new subsection to be known as 16-D-130, and to read as follows: 16-D-130. In all districts there shall be a minimum lot depth of 100 feet. 2. The following ordinance shall take effect on July 1, 1958, and shall apply to all lots in the Township of Springfield, New Jersey, in accordance with law.

By certifying that the foregoing Ordinance was introduced for first reading at a regular meeting of the Township Committee of the Township of Springfield in the County of Union and State of New Jersey, held on Wednesday evening, June 25, 1958, and that the said Ordinance shall be submitted for consideration and final passage at a regular meeting of the said Township Committee to be held on July 9, 1958, in the Springfield Municipal Building at 8:00 P.M., at which time any person or persons interested therein will be given an opportunity to be heard concerning said Ordinance.

SAVE 10% to 50%

SALE!

- DRESSES
- SEPARATES
- BLOUSES
- SUITS
- COATS
- SWEATERS
- SPORTSWEAR
- SKIRTS
- COORDINATES
- PEDAL PUSHERS
- BERMUDA SHORTS
- BRAS and GIRDLES

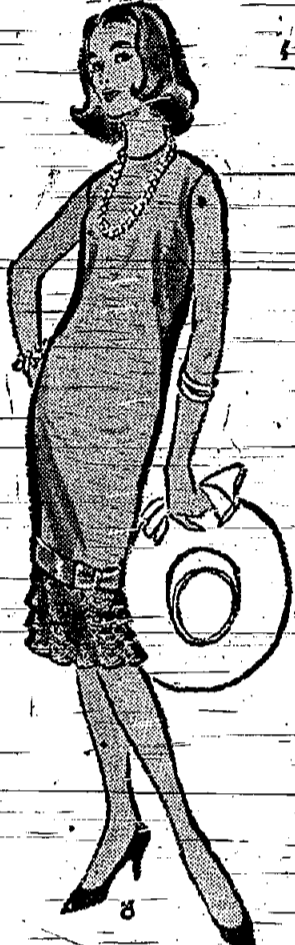

STORE-WIDE SAVINGS!

This Is the Very Height of the Season We Are Slashing Prices to a New Low Now Because We Are Closing for Entire Summer.

(VACATION)

Every Dress with the Original Price Tag

All Sales Final!

Eden Roc 246 Morris Avenue
SPRINGFIELD, N. J.
OPEN FRIDAYS TILL 9 P.M.

... Fashions

"A reputation for garments molded to the individual—not just a mere fitting."

FOR SALE

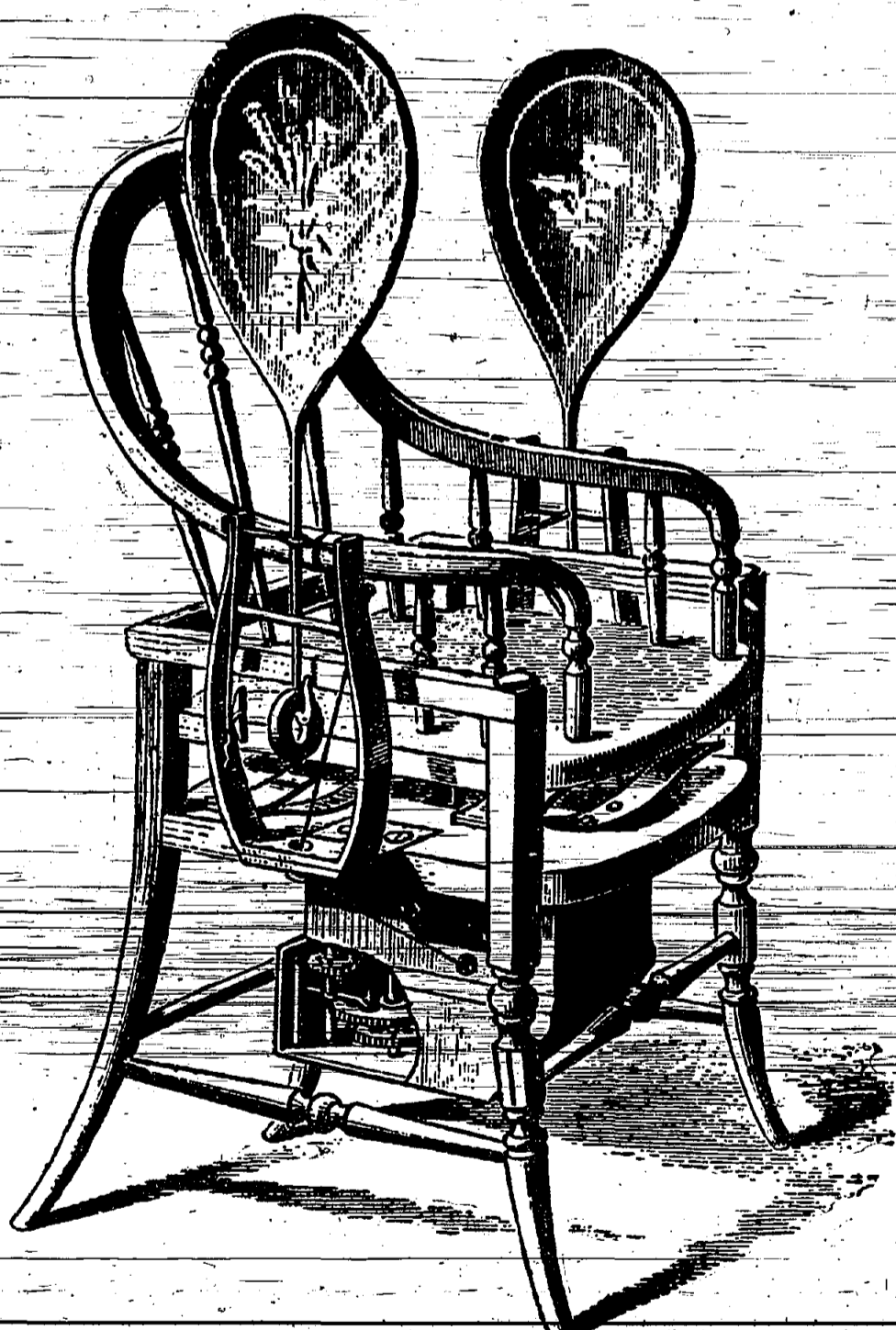

Slightly used air conditioner. No electricity needed!*

Just take a seat. Rock back and forth. And with a bit of effort you can keep almost cool. Silly? Of course it is. For less money than you'd spend on a pack of cigarettes a modern electric air conditioner will do the job thousands of times better. Today, electricity does so much more yet

actually costs less per kilowatt hour than it did when people were buying contraptions like this. While your electric bill is higher now, you're using more electricity in so many different work-saving ways. It's still the biggest bargain in the family budget.

Electricity does so much for so little!

JCP&L

Jersey Central Power & Light

*This gadget isn't actually for sale. Electricity put it out of business long ago!

RAPPAPORT SPRING DRUG
273 Morris Ave., Springfield
Free delivery—DRexel 9-2079
Prescriptions, Vitamins, Cosmetics

Cut-Rate Prices
We Accept Charge Accounts

2 FREE BONUSES AT DREXEL!
(1) Every garment treated with **Sta-Nu** finishing process. WITHOUT EXTRA COST!
(2) Every dry-cleaned garment **MOTH-PROOFED FREE**

1 Hour Service — Free Plastic Bags

OUR OWN PLANT—ON PREMISES INDIVIDUALLY OWNED AND OPERATED BY A SPRINGFIELD RESIDENT.

DREXEL
Quality
CLEANERS

FREE FINISHING—SIDE & BEAM
220 MOUNTAIN AVE., SPRINGFIELD
Superior Cleaning, Shirt Laundering, Shoe Repairing.

OUR SKILL CAN MAKE THE DIFFERENCE

We make TV repairs with skill and precision... using only first-quality parts. We do top-notch work at reasonable prices.

SPRINGFIELD RADIO TELEVISION CENTER

173 Mountain Avenue
Springfield, N. J.
DRexel 9-4545
Tony Fiorelli, prop.

LANVIN
of THE SPRINGFIELD PHARMACY

INVESTORS SAVINGS and Loan Association
Millburn -- Union -- East Orange -- Hillside

Statement of Condition
June 30, 1958

ASSETS	
CASH	\$ 2,994,992.48
United States Government Bonds	4,038,700.00
Mortgage Loans	29,352,846.52
Savings Account Loans	54,464.62
Improvement Loans	20,355.97
Federal Home Loan Bank Stock	543,500.00
Other Investment Securities	21,000.00
Association Premises—Less Depr.	289,286.55
Furniture, Fixtures & Equipment—Less Depr.	46,502.65
Other Assets	17,134.95
	\$37,378,783.74

LIABILITIES -- RESERVES -- SURPLUS	
Savings	\$34,026,106.42
Construction—Loans in Process	1,049,850.00
Other Liabilities	62,812.68
Specific Reserves	19,446.87
General Reserves	1,884,035.05
Surplus	336,532.72
	\$37,378,783.74

CURRENT DIVIDEND 3 1/4% PER ANNUM
SAVINGS INSURED UP TO \$10,000
* A SOUND, CONSERVATIVE SAVINGS INSTITUTION *



MAGIC POTATO: Mrs. William G. Boller shows the only equipment needed to turn a vegetable into candy. Her recipe for Potato Fondant won the \$10 prize this week in our Favorite Recipe Contest.

\$10 For Favorite Recipe

Mrs. William G. Boller of 1574 Porter Rd., Union, has been a regular contributor to our Favorite Recipe Contest and this week won the \$10 cash prize. You won't believe this one until you try it but it really is good.

Why not send us your favorite recipe? Send us another one if you didn't win the first time. Remember there is no limit to the number of times you may enter the contest. Just mail your recipe to this newspaper at the address in the upper left-hand corner of this page. Please include your telephone number.

Don't shy away from Mrs. Boller's recipe because of the ingredients it contains. It really does, as she wrote us, make a "delicious creamy fudge-type candy."

POTATO FONDANT
Mix in the order given:
1 cup warm mashed potatoes (approximately two medium potatoes)
4 cups confectioner's sugar
2 1/2 cups dry cocoanut
1 teaspoon vanilla
1/2 teaspoon salt

Make-Up For The Teenager

"You're too young for lipstick, and you have it plastered on much too thick. Take it off immediately," scolds a mother. This reaction is usual. Mothers are horrified to see their "little girls" dabbed up with lipstick or rouge. The command to take it off usually follows, says Phyllis Bradshaw Greer, Rutgers Human Relations specialist.

Certainly mother wouldn't want her daughter to run around the neighborhood or go visiting looking like a clown at the circus. If mother is not too disturbed, she may indulge in some teasing too. Because of all this, daughter is quite likely to become annoyed and perhaps defiant.

Lipstick is here to stay, and even very young girls are intrigued with it. Even though not old enough to wear it yet, they find experimenting great fun. There really isn't any reason this should annoy mother, unless her best lipstick turns up ruined.

Some mothers are most helpful and show their girls how to wear lipstick so that it is becoming and not ludicrous. Girls are always very much concerned with their appearance even though frequently they manage to make themselves look ridiculous.

Although it certainly isn't a disgrace to the family, sometimes girls inexperienced with make-up do go out looking pretty awful. Some kind words and real help about make-up, hair styles and other hints for attractiveness are really appreciated when done in a helpful instead of a critical way.

Salads Challenge The Imagination

Nutritious Combinations Of Raw Foods Are Endless

By AUDREY CHASE WALTERS

Salads appear on the dinner table throughout the year, as well they should. Raw vegetables and fruits contain many important minerals and vitamins that are often lost in cooking. The salad is a newcomer as foods go. Commercial salad dressings didn't appear on the market until the 1920's but we have come a long way since the first wedge of lettuce covered with Thousand Island dressing made its experimental appearance.

Many gourmets hold to the opinion that fruit should never be put into a salad but we have some wonderful recipes to suggest for your summer enjoyment and hope you are not too much of a gourmet to try them.

This first one is really a salad dessert but it can easily be the mainstay of a salad luncheon.

STUFFED HONEYDEW

Cut the end off a honeydew melon and carefully scoop out the seeds. Peel the whole melon. Dissolve one package of black raspberry gelatin in two cups hot water. Chill until thickened. Add two cups fresh mint leaves.

To serve this as a dessert, slice melon and top with bit of whipped cream. To serve as a salad, soften half pound of cream cheese with a bit of milk and whip until light and fluffy. Place melon on platter and cover with cream cheese. Sliced at the table, it can prove to be a minor sensation!

It is almost impossible to keep the Italians or French out of any article on food. The Italians have a fruit salad served as dessert that is a thing of beauty served at a buffet supper or outdoor barbecue.

Use Cottage Cheese For Summer Variety



FAVORITE FOOD for weight watchers, packaged cottage cheese lends its endless charms to a variety of summer dishes. It makes a perfect partner in an assorted fruit and vegetable platter, an appetizing dip for snacks, and in low-calorie cheese cake as pictured above. Protective packaging in an opaque wadded tub with a metal lid will keep cottage cheese at its peak of flavor and texture, and will maintain its quality for about one week when refrigerated at home. See recipes elsewhere on this page.

TIERSY FRUIT CUP

To serve twelve people, cut into bite-size pieces: two peaches, two pears, half pound pitted cherries; three slices pineapple, four apricots, two apples, one cup berries of any kind; three plums; one orange; three tangerines (or two cans imported Mandarin tangerines); half pound seedless grapes; and one small grapefruit. Place in punch bowl. Sprinkle with half cup sugar, if desired, and mix well. Pour over fruit one and a half cups each well chilled sherry and champagne. Circle inside edge of bowl with peaches, berries of any kind, sliced bananas, etc. Fill cut fruit, which might include diced apples, pears, melon with mixture and place in refrigerator until gelatin is firm.

It's the easiest thing in the world to grow a little patch of mint in the back yard. If you have none available, sprinkle fruit with two ounces of creme de menthe.

Your guests at luncheon, bridge, buffet or barbecue will appreciate a salad platter. The size of the platter will depend, of course, on the number of guests. For a very large party, the salad can be expanded to cover two or three platters. Recipes are meant to be suggestions only. The really good cook will use her own imagination once given the idea. Any recipe can be improvised and improved according to your own tastes. The art of cooking depends not so much on the price of your cook book but on the extent of your own skill and imagination. It won't take too much of either to arrange a salad platter with a variety of fruits from which your guests can make up their own salad plate. A bowl of whipped cream cheese dressing, lemon French dressing and tart fruit mayonnaise will give your guests a further choice to make on their own.

If you own an electric blender, you ought never to buy commercial dressings. Even if you don't own a blender, this dressing can be made in a jar with a tight cover.

LEMON FRENCH DRESSING

Combine in blender or jar: one-quarter cup lemon juice, one-half cup salad oil, two tablespoons sugar, one-half teaspoon salt, one teaspoon paprika, dash of pepper. Run blender for a few seconds or shake jar until ingredients are thoroughly blended.

TART FRUIT MAYONNAISE

Add one and a half teaspoons lemon juice and half teaspoon honey to half cup mayonnaise.

PARTY DELIGHT

Here is another fruit salad that can serve equally well molded in a sherbert glass as a dessert or in a two-inch deep pan and cut and served on greens as a luncheon plate.

Dissolve one package of lime gelatin in one cup hot water. Add half pound cream cheese and stir until smooth. The cream cheese will not entirely dissolve. Chill until slightly set. Add half cup cold water, half cup crushed pineapple well drained, quarter cup Maraschino cherries well drained and chopped, half cup walnut meats chopped. Put in sherbert glasses or pan and chill until set. Sprinkle top with chopped walnut meats.

COTTAGE CHEESE FRUIT AND VEGETABLE PLATTER

Serve mounds of cottage cheese on bed of salad greens. Surround with crisp raw vegetables or fruit or both. Serve with French dressing.

Vegetables:
Scallions
Whole radishes
Cucumber slices
Carrot sticks or curls
Tomato slices or wedges
Celery sticks

Fruit:
Melon wedges
Blueberries
Strawberries
Grapefruit sections
Orange slices
Banana quarters

QUICK COTTAGE CHEESE DIP

1/2 pint (1 cup) cottage cheese
1/4 teaspoon Tabasco
1 teaspoon minced onion
1/4 teaspoon celery salt
3 tablespoons mayonnaise
1/2 avocado, optional
Mix together cottage cheese (See VARIETY Page 3)

MILK FROM BOB'S DAIRY

SO GOOD SO MANY WAYS

Here's to milk... such a refreshing drink, and so versatile! It is a round-the-clock taste treat, plain or flavored... full of food values for health and energy! Use it in cooking, baking too. Arrange to have Waldron's country-fresh Jersey milk delivered to your door by simply calling MURdock 6-2952.

BOB'S DAIRY & SONS

Waldron's Country Bottled Milk
MURdock 6-2952

Piggy Bank Casserole

You can "put on the dog" with this "hot dog" casserole. That is, this is a dressed up way to use convenient and savory frankfurters. This is a casserole recipe so it's made ahead, ready for the oven. The cheese and slices of frankfurters make an interesting decoration over the top. Wonderfully inexpensive rice and slices of onion accent the frankfurter flavor, and the mushroom soup gives the casserole a tempting and creamy texture.

Ingredients:
1/2 to 1 lb. frankfurters
3 tablespoons cooking fat
2 cups thinly sliced onions
1 cup uncooked white rice
1 teaspoon salt
2 cups water
1/2 teaspoon black pepper
1 10 1/2 oz. can mushroom soup
1 cup water
4 to 5 slices American cheese (about 1/4 lb.)

Method: Slice frankfurters into 1 to 1 1/2 inch pieces. Make slantwise cuts for a more interesting shape. Melt the cooking fat in a skillet. Add the onions to 6 generous servings

and frankfurters. Keep out some of the frankfurters to decorate the top. Cook until the onions are tender and the frankfurters are browned.

While the frankfurters cook, put the rice, salt and water in a 2-quart saucepan. Bring to a vigorous boil. Cover. Turn the heat down low. Simmer over this low heat 14 minutes. Remove the saucepan from the heat but leave the lid on 10 minutes.

After the rice cooks, stir in the pepper, mushroom soup and water. Stir into the frankfurter mixture. Spread over a greased shallow baking dish holding at least 5 cups. Cut the cheese into triangular pieces. Arrange the cheese and the remaining uncooked slices of frankfurters in an interesting design over the top. Cover and store in the refrigerator until mealtime.

Remove baking dish from refrigerator and allow to come to room temperature. Broil until hot through and until the cheese is browned. Serve immediately. This recipe makes 5 fat in a skillet. Add the onions to 6 generous servings

Picture Yourself Out On Errands In The Car

... in the glove compartment (where you always keep them) are bright colored glasses... debonair ones for the face you show to the world at large. You've kept the same basic shape, made the change here in color to give your public a cheerful sight. Maybe these flattering glasses are shock red to match your lipstick... or bright blue to match the car.

Of course they have tinted prescription lenses to let you see while protecting your eyes against excess bright glare.

Towne opticians

2006 Morris Ave., Union Center
Phone MURdock 8-6220

STORE HOURS:
9 A.M. - 9 P.M. Mon.
Closed Fri. July 4th & Sat. July 5th

BOB'S DAIRY & SONS

Waldron's Country Bottled Milk
MURdock 6-2952

BOB'S DAIRY & SONS

Waldron's Country Bottled Milk
MURdock 6-2952

BOB'S DAIRY & SONS

Waldron's Country Bottled Milk
MURdock 6-2952

UNION MEAT CENTER

2059 SPRINGFIELD AVE. VAUXHALL
Formerly Smith's Market

We Here At UNION MEAT CENTER Would Like To Wish Our Customers, One and All, A Happy And Safe July 4th Weekend.

We Will Be CLOSED JULY 4th

But For Your Shopping Convenience We Shall Be Open THURS. EVE. '41-9

ENJOY AN OUTDOOR BAR-B-QUE THIS 4TH OF JULY WITH THE FAMILY IN YOUR OWN BACKYARD. YOU WILL FIND JUST THE RIGHT CUT AND CHOICE OF MEATS FOR A MOST SUCCESSFUL COOK OUT HERE AT UNION MEAT CENTER.

1 lb. High Grade Skinless Frankfurters
1 Package of Frankfurter Rolls
BOTH FOR ONLY **69¢ LB.**

PERFECT FOR A FAMILY BAR-B-QUE!
Farm Fresh CHICKEN LEGS OR BREASTS **59¢ LB.**

U.S. Gov't Graded, AA FRYERS & BROILERS lb. 39¢
Tenderized, Ready to eat Smoked Hams lb. 59¢

Lean, Delicious For Hamburgers 3 lbs. **99¢**
CHOPPED MEAT for

Hickory Smoked Breakfast BACON lb. 59¢
Imported, Lean, Sliced Boiled HAM lb. 98¢

U.S. Choice Graded Mouth Watering STEAKS
SIRLOIN lb. 79¢
PORTERHOUSE lb. 89¢

Enjoy It On Toast, Pancakes, Melted Oven Hot! Hotel Bar "93" Score or Rosewood Brand BUTTER lb. 59¢
Limit 2 to customer

Week end Special
Potato SALAD or COLE SLAW lb. 10¢

SHOP HERE FOR SAVINGS!
Retail Meats at WHOLESALE PRICES!
FREEZER ORDERS!
Freezer Orders A Specialty With Us!

STORE HOURS!
Open Thursday Till 9
Closed Friday, July 4th
Open Daily & Sat. Till 6

BARDY FARMS

OPEN ALL DAY JULY 4th

BARDY FARMS HOME GROWN

Bardy's direct from the farm to you produce is fresh picked daily and then rushed to Bardy's market in their own trucks.

BOSTON LETTUCE hd. **7c**
BEETS hd. **7c**
KOHLRABI bunch **7c**

Sweet—Luscious—Mouth-Watering
CHERRIES lb. **39c**

Oven Ready **TURKEYS** 45c lb. (7 to 12 lbs.)
 Englehorn's Fancy Ready to Eat **SMOKED HAMS** 59c lb. (whole 10 to 12 lbs.)

Englehorn's Cello **FRANKS** 1 lb. **57c** pkg.

Legs O' Lamb lb. **59c**

Cloverdale **PORK ROLL** 1/2 lb. **\$1.09** pkg.

GROCERY SPECIALS
 Imported Skinless & Boneless **SARDINES** can **27c**
 Season **TUNA FLAKES** 3 for **89c**
 Ripe **OLIVES** 303 can 3 for **89c**
 Kraft **MIRACLE WHIP** qts **49c**
 Bumble Bee Chinoak **SALMON** can **59c**
 Hawaiian **PUNCH** 46 oz. can 3 for **\$1**
 Del Monte Pineapple Grapefruit **JUICE** 3 for **85c**
 Linden House **APPLE JUICE** 5 for **\$1**
 Pride of Farm **KETCHUP** 6 for **\$1**

Maxwell House **COFFEE** All Grinds **85c** lb. can
 T&W Sunnyvalley Briak **ICE CREAM** 1/2 gal **79c**

DAIRY		FROZEN FOODS	
Bardy Farms Cheese Cheese 1/2 lb. pkg. 29c	Linden Farms Strawberries 3 15-oz. pkg. \$1		
New York Sharp Cheddar Cheese 69c	Linden Farms French Fries 2 for 29c		
Domestic Sliced Swiss Cheese 65c	Linden Farms Orange Juice 2 6 oz. can 45c		
Kraft's Fruit Salad 69c			

OPEN SUNDAYS
 FREE PARKING 8 A.M. to 7 P.M. FREE PARKING
 2625 Morris Ave. Union, N. J.

Family Outdoor Breakfast



Some lovely Sunday morning, try preparing breakfast on your outdoor grill. Cook everything from delicious roasted apples to crisp brown sausages with egg and a buttery hot bread to go with it all!

Apples... fix them the night before with orange marmalade, walnuts and lemon juice. The bread, too... an unsliced loaf, cut in thick slices, spread with softened butter and poppy seeds. Both of these get wrapped in foil and stored in the refrigerator, ready to put on the grill in the morning. Sausage and eggs cook in pans... that you shape from foil.

After breakfast, cleaning up is no chore since everything gets served in its own silver holder, with paper plates and cups to help out. And the whole beautiful outdoors makes breakfast so much more enjoyable! Just try it sometime soon.

Core large baking apples and peel skin from upper part. Place on squares of heavy duty aluminum foil. Fill centers with orange marmalade, top with chopped walnuts and sprinkle with lemon juice to keep cut surface from discoloring. Wrap up in foil, twisting at top to close. Store in refrigerator until ready to cook. Place on the grill over medium heat and cook about 45 minutes.

Test for doneness by piercing with fork through foil. To serve, turn back the foil attractively to form foil dish.

Poppy Seed Bread
 Buy an unsliced loaf and cut in thick slices down to, but not through, the bottom crust. Stand on a large sheet of foil. Mix softened butter with poppy seeds, or sugar and cinnamon. Spread the foil over the bread and wrap, but leave opening at top for steam to escape. Heat for about 20 minutes on the grill over medium heat. Tip over on both sides for part of time for even heating. Serve from foil.

Breakfast Eggs and Sausages in Individual Pans
 brown and serve sausages butter or margarine eggs salt and pepper
 Make double thick squares of heavy duty foil 5 x 7 inches. Turn up edges 1/4 inch all around and mitre corners to hold firm. Brown sausages quickly right on the grill over direct heat. Place little pans on grill and add a dab of butter or margarine to each. Place the sausages in pans and break in the eggs. Let eggs cook until firm. Sprinkle with seasonings. If the day is breezy, cover pans with foil so eggs will cook on top. Transfer pans with broad spatula to paper plates for serving.

Pineapple Picnic Puns
 For an unusual and delicious "hot-dog" combine pineapple chunks and frankfurters. Cut frankfurters into bite-size sections and alternate with pineapple chunks on skewers. Broil for 10-12 minutes three inches from heat, turning once. Serve hot on crunchy, toasted hot dog buns with mustard.

Crocheted Pets Are Fun

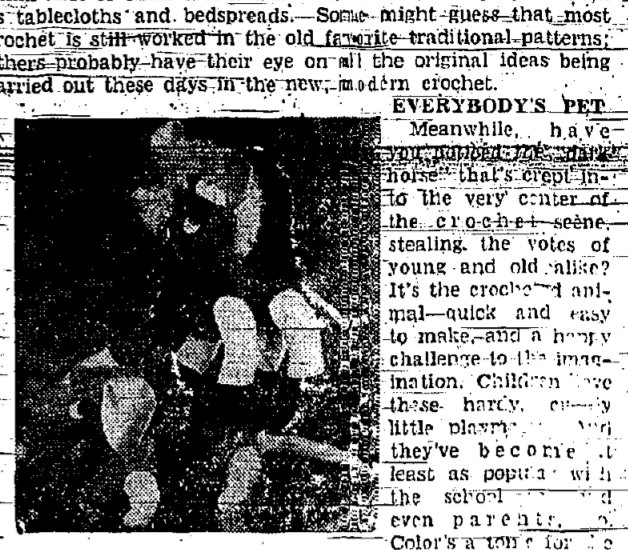

When crochet comes into the conversation, most people think first of chair sets and doilies... or ambitious projects such as tablecloths and bedspreads. Some might guess that most crochet is still worked in the old favorite traditional patterns; others probably have their eye on all the original ideas being carried out these days in the new, modern crochet.

EVERYBODY'S PET
 Meanwhile, have your puppy, cat, dog, or horse... that's crocheted in to the very center of the crocheted scene, stealing the votes of young and old alike? It's the crocheted animal—quick and easy to make, and a happy challenge to the imagination. Children love these hairy, curly little playthings and they've become at least as popular with the school-age and even parents.

Color's a matter of disposition. When your home is fully furnished, so is it difficult to find a way to add a refreshing dash of something new. Handmade animal toys are a perfect answer, because they add such a bright and decorative... and personal touch.

A CHEERY PAIR
 Choose the dachshund or the horse—or make them both! They're a happy pair to live up a dresser or a pillow. The dachshund is bright red with a sunny nose, languid blue felt eyes, and white felt legs and ears. His waddling friend sports vivid scraps of green and purple felt over his spice colored coat. His winsome eyes and little red tongue will endear him to the youngsters. Both easy crochet designs call for new, thick, fast-working cottons. Directions for HORSE AND DOG TOYS are available to you free of charge. To obtain a copy, just send a stamped, self-addressed envelope to the Needlework Department of this paper and ask for Leaflet No. S-804.

Something New For Baby

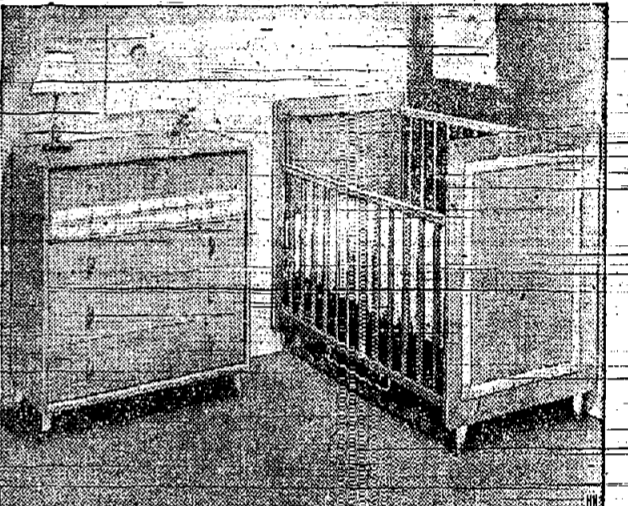

Designers of baby furniture have come up with some new ideas. White plastic tile decorates this birch chest and crib. The drop sides have plastic teething rails. The crib spring is adjustable and back legs are on casters for easy moving. The classic design of the chest should make it useful through teenage.

Airy Texture And Design

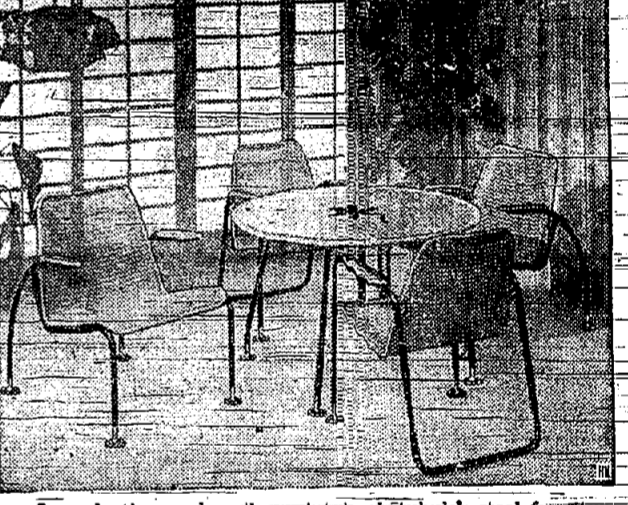

Long-lasting and easily maintained, tubular steel furniture is popular both in patio, as above, and for indoor room groupings. This group boasts self-cooling woven fabric seats.

Urethane Foam Keep Wettings On Cushions

If wetting on your sofa or chair cushions keeps slipping, consider cushioning of urethane foam when it is necessary to reupholster your furniture. This new material is also lightweight, tough and resilient. It can be washed and it has resistance to dry cleaning.

Miss Gena Thomas, extension home-furnishing specialist of Rutgers University, says the urethane foam is just one of the new features of urethane fabric that have been developed by a manufacturer. It is that contoured ribs of urethane foam, now being used by more than 200 furniture manufacturers, rather than on them.

JULY 4th CLEARANCE

FOR YOU IT'S SUMMER... BUT FOR US IT'S ALMOST FALL

There's still plenty of enjoyment for you in stylish, luxuriant-looking summer furniture. But there's no enjoyment in Summer furniture for us if we haven't sold it by July 4th! So—Come in for some remarkable buys!

King Size STACK CHAIR
 For Porch, Patio or Backyard

Wildrotters suggests you try this lightweight... yet comfortable chair for back yard... or patio. Sturdily constructed and designed for easy stacking and portability. Weighs only 3 1/2 lbs.

6.98 OUR LOW PRICE!

SHOP IN AIR CONDITIONED COMFORT AT WILDERROTTERS

Aluminum CHAISE LOUNGE

4 position adjustable chaise lounge that will make a big hit on your patio. Features floating web separator.

24.95 OUR LOW PRICE!

A COMPLETE SELECTION OF OUTDOOR FURNITURE AT SPECIAL SALE PRICES!

Aluminum Contour Chaise <ul style="list-style-type: none"> • Double-tubed arms, all aluminum • Sturdy saran webbing 19.98	Folding Aluminum Chaise <ul style="list-style-type: none"> • 4 position adjustment • Folds for easy storage • Non-tip legs for safety 19.98
--	---

THIS MERCHANDISE IN OUR UNION STORE ONLY

Wildrotters OF UNION

980 Stuyvesant Ave. Union Center
 MURdock 8-8070

Open Every Night 7:30-9
 Open Saturday till 6

Plenty of Free Parking in Rear of Our Store

more **PROTEIN**
 the food element so vital to the good health of your family, is found in

Fischer's BUTTERCUP BREAD
 because each pound of Buttercup contains the non-fat milk solids of 7 ounces of milk.

So-o-o delicious, too!

If you had a million dollars, you couldn't buy better bread!

Salad Season Is In Full Swing

It's fortunate for family cooks that so many of the fresh vegetables we love to eat raw and in salads are now in season. . . . low in price, and high in quality. Mrs. Mary W. Arfstrom, Union County Home Agent. Among others, carrots, celery, cucumbers, cauliflower, tomatoes, and lettuce are scheduled to arrive from nearby farms all through the summer, starting in July. Harvest is a bit late this year, so that the lowest prices may be a few weeks later than usual. Cauliflower, tomatoes, celery, and cucumbers normally are lowest in price during late-summer and fall.

If you plan to serve a raw vegetable-salad tray at meal time, or when you eat out-of-doors, here are some tips for preparing the vegetables. Wash the vegetables carefully and peel them thinly, if they need to be peeled. Use a sharp knife to cut and shred the vegetables to keep the loss of vitamin C down to a minimum. Some vitamin C loss occurs when you cut cabbage, and even more occurs when you shred cabbage. . . . but the loss is significantly less when the cabbage is cut with a sharp knife.

Meat, fish, eggs and cheese combine well with vegetables in salads. Cottage cheese, for example, comes main dish fare at a luncheon when you place sliced cucumbers, radishes, green pepper, and chopped celery, and perhaps tomatoes, around a mound of the cheese.

A salad dressing made with sour cream also enhances many spring greens, and is delicious with cucumbers. Green and sweet-flavored onions make excellent additions to summer vegetable salads. They add tang and character to tossed salads as well as egg and potato salads, fish salads and cabbage slaws.

Rhubarb Chiffon Pie
2 cups finely cut rhubarb
2 cups sugar
4 eggs, separated
1 envelope unflavored gelatin
2 tablespoons lemon juice
1/4 teaspoon salt
1 cup heavy cream, whipped
1 cup fresh strawberries
1 9-inch baked pie shell

Cook the rhubarb and sugar together for 10 minutes. Add slightly beaten egg yolks and cook in upper part of double boiler until eggs are cooked. Combine lemon juice and gelatin; add to rhubarb mixture, stirring until dissolved. Add salt. Chill. When mixture begins to thicken, beat it and fold in stiffly beaten egg whites. Pour into baked pie shell and chill. Just before serving, crush and sweeten all but 5 strawberries. Blend crushed berries into whipped cream; top chiffon pie and garnish with remaining berries. Serves 6.

Sardine Sandwich Filling
2 cans sardines, drained and mashed
4 hard-cooked eggs, chopped
1/4 cup mayonnaise
1/2 cup sweet pickle relish
1 tablespoon lemon juice
1/2 teaspoon aromatic-bitters
Salt and pepper to taste
Combine all ingredients and mix well. Yield: Filling for 10-12 sandwiches.

VARIETY
(Continued from Page 1)

and Tabasco. Stir in onion, celery salt and mayonnaise. If desired, peel and dice avocado; add to dip. Yield: 1 1/2 cups.

HAM CHEESE DIP
1/2 pint (1 cup) cottage cheese
1 teaspoon Worcestershire sauce
1/2 pint (1 cup) sour cream
1 package (1 1/2 oz.) onion soup mix
1 can (2 1/2 oz.) deviled ham
Mix together cottage cheese, Worcestershire sauce and soup mix. Stir in remaining ingredients; mix well. Yield: approximately 2 1/2 cups.

LOW CALORIE CHEESE CAKE
1 envelope unflavored gelatin
3/4 cup sugar, divided
1/4 cup salt
3 eggs, separated
1 1/2 cups skim milk
1 teaspoon grated lemon rind
1 1/2 pints (3 cups) cottage cheese
1 tablespoon lemon juice
1 teaspoon vanilla
1/2 cup graham cracker crumbs

Mix together gelatin, 6 tablespoons of the sugar and salt in top of double boiler. Beat together egg yolks and milk; add to gelatin mixture. Place over boiling water and cook, stirring constantly, until gelatin is dissolved and mixture thickens slightly, about 6 minutes. Remove from heat; stir in lemon rind. Chill until mixture mounds slightly when dropped from a spoon. While mixture is chilling, beat cottage cheese on high speed of electric mixer 3 minutes. Stir in lemon juice and vanilla. Fold in gelatin mixture. Beat egg whites until stiff, but not dry. Gradually add remaining 6 tablespoons sugar and beat until very stiff. Fold in gelatin mixture. Turn into an 8-inch spring form pan; sprinkle top with graham cracker crumbs. Chill until firm. Yield: 12 servings, 125 calories per serving.



ANYTHING-GOES!: Play togs in every kind of shape designed for every activity under the sun are available this year. Left: A striking, madras plaid poncho-tops shorts in a vibrant-hued duo by Mr. Gee. Right: An orange, polka-dot dress by Brigrance of Sportswear can be shortened into a playsuit with a concealed drawstring tie.

Golden Rhubarb Pudding
1 1/2 cups rhubarb
1/2 cup sugar
18 macaroons
2 eggs, separated
1/2 cup sugar
1/2 teaspoon grated lemon rind
1 tablespoon lemon juice
1 cup irradiated evaporated milk

Wash rhubarb but do not peel. Cut into small pieces and stir in the 1/2 cup sugar. Line a well-buttered shallow baking dish with macaroons. Spread the sugared rhubarb over macaroons. Beat egg yolks, add the 1/2 cup sugar and beat again. Add lemon rind and juice. Then the milk. Fold in the stiffly-beaten egg whites. Pour over rhubarb. Bake in slow oven 300° F. from 30 to 45 minutes, depending upon the depth of the baking pan. Yield: 6 to 8 servings.

Rhubarb Bavarian
1 envelope plain gelatin
1/4 cup cold water
1 cup unsweetened cooked rhubarb
3/4 cup sugar
1 tablespoon lemon juice
2 egg whites, stiffly beaten
1 cup cream, whipped
Soak gelatin in cold water for 5 minutes. Heat rhubarb sauce, add sugar and stir until sugar is dissolved. Add softened gelatin and lemon juice, stirring until gelatin is dissolved. Chill until beginning to thicken, then add the stiffly beaten egg whites and the whipped cream. Pour into a mold and chill until firm. Serves 4 to 6.

Bonny* Skeleton To All

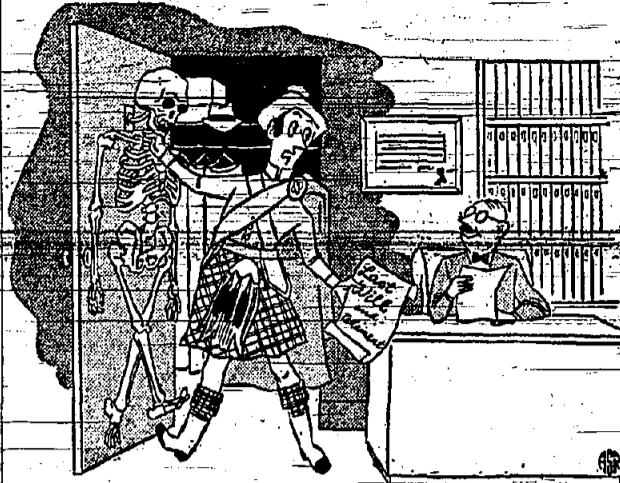

You've inherited a family skeleton from your brain to the scene of action in your body. Blood needs calcium, so that it will clot when you cut a finger or skin your knee. For calcium is cloaked not only in the skeleton, it is a part of every cell in the body. Although the best sources for this hard-to-get mineral are milk and cheese, new research has uncovered a runner-up: Enriched bread now ranks second as a source of calcium in the American diet. Bread's high rating is due partly to calcium added by the baker, partly to his adding milk, and partly because you eat bread at every meal. Other foods you can count on for calcium include canned salmon and sardines, broccoli, collards and kale, mustard and turnip greens.

Your Hosts
For COCKTAILS and DINING

Blue Shutter Inn
2660 Morris Ave., Union
MU 8-6150

Johnny Murphy's BRASS HORN
Cherry & W. Grand St.
Elizabeth, N. J.

GEORGE'S
Biggest Hot-Dog in Town . . . Jumbo Shrimp . . .
Hot Corned Beef . . . Pastrami
Luncheons - Dinners - Packaged Goods Sold
2258 Morris Avenue Ample Parking MU-6-1200

Hitchin Post Inn
Route 22, Union, N. J.
MU 6-4666

KENILWORTH INN
481 BOULEVARD
KENILWORTH, N. J.
BR. 6-9704

KINGSTON RESTAURANT
1181 Morris Avenue
at Lehigh Ave., Union
Air Conditioned MU 6-2337

Club Mayfair
1664 Stuyvesant Ave.
Union
MU 6-9705

OLD CIDER MILL GROVE
Caterers to Picnics
Serving the Public for 3 Generations
2448 Vauxhall Road
MU 8-8818

ROSELLE INN
105 LINDEN RD.
Banquet Facilities (50-150)
Phone OR. 5-9749, Sunday Dinners

Club Royale
1252 Stuyvesant Ave., Union
Your Hosts
Harold & Ken Reichs

Savoy Plaza
Lackawanna Plaza
Opposite Orange Station

Snuffy's Steak House
Mountain & Park Aves.
Scotch Plains
FA 2-7726

TALLY-HO
(Formerly Coach & Horses)
"The Family Restaurant"
EL 2-6251

TOWNLEY'S
580 North Ave. - EL-2-9092
Special banquet facilities available from 10 to 100 people. Also expert catering service awaiting your pleasure.

TRETOLA'S RESTAURANT
Est. 1930
At the 5 Points, Union
For Reservations call MU 6-3199

Walton's Union Tap Room
1989 Morris Ave.
MU 8-9898

FERNANDS CLUB DIANA
YES! A poor man's nite club . . . your weddings and parties will be a wonderful success at the Club Diana.
WEDDINGS BANQUETS PARTIES
CALL MUrdock 6-9591
2800 Springfield Ave. Union

Acme Holiday Favorites

save today . . . have fun tomorrow

All Acmes Will Be Open
WEDNESDAY, JULY 2nd 'TILL 9 P. M.
THURSDAY, JULY 3rd 'TILL 10 P. M.
Closed All Day Friday, July 4th So Our Employees Can Enjoy The Holiday With Their Family.
Open 'til 6 P.M. Saturday.

LANCASTER BRAND - SKINLESS FRANKS 1 lb. 59c pkg.

Count on ACME to help make any picnic a perfect success! Lancaster Brand frankfurters are skinless, tender and juicy from the first bite to the last. You'll taste the difference!

POPULAR BRANDS - READY TO EAT
SHANK PORTION lb. 35c BUTT PORTION lb. 45c CENTER SLICES lb. 99c

LANCASTER - READY-TO-EAT, SHANKLESS WHOLE or EITHER HALF lb. 65c HAMS WHOLE COOKED, SMOKED BONELESS lb. 99c

TOP QUALITY - READY TO COOK
FRYERS WHOLE - HALVED QUARTERED - CUT UP lb. 39c

Round Roast Boneless Beef lb. 89c Hams Ham Canned can 3.39
Hams Lancaster 6 1/2 lb. can \$6.59 Hams Ferris 4 1/2 lb. can \$5.59

Peanut Butter SWIFT'S 14 oz. jar 33c

Swift's Prem Beans 12 oz. can 43c

Beans VAN CAMP'S WITH PORK 16 oz. cans 3 35c

Tuna IDEAL LIGHT 7 oz. can 25c WHITE 7 oz. can 29c

ROUND THE CLOCK - APRICOT ORANGE 46 oz. cans each 39c
GLENSIDE reg. 2 cans 25c 16 oz. \$1.00
MAMBO ALLSWEET 46 oz. cans each 29c

Punch 46 oz. cans each 29c

Margarine 2 1/2 lb. pkgs. 53c

ACME'S FRUITS & VEGETABLES
"Fresher By Far"

FIERY RED WATERMELONS Whole 59c lb. 4c

CHERRIES NORTHWESTERN BING lb. 39c
Cantaloupes Jumbo Western ea. 25c **Lemons** Large Juicy Sunkist 12 for 39c

Low, Low Prices plus S&H Green Stamps

MIX 'EM OR MATCH 'EM
LANCASTER-SLICED
MEAT LOAF, OLIVE LOAF PICKLE & PIMENTO LOAF BOLOGNA, LUNCHEON MEAT

YOUR CHOICE
4 6-oz. \$1.00 pkgs.

Bakery Special
BAR-B-QUE OR FRANKFURTER
ROLLS pkg. 23c

DELICIOUS - TANGY
Apple Pie each 49c
GOLDEN or MARBLE
Pound Cake large 65c
HOLIDAY
Layer Cake each 99c
THIN SLICED
Bread loaf 20c

Frozen Foods
A COMPLETE CHICKEN DINNER
BRDS EYE
FRYER PEAS 2 LB. ALL FOR \$1.29
IDEAL - FRENCH FRIED
POTATOES

IDEAL - ALL FLAVORS
ICE CREAM half gallon 89c
Orange Drink LIBBY'S 8 6 oz. cans \$1.00
Steaks LANCASTER - BREADED 8 oz. pkg. 39c
Flounder ARCTIC SEAL FILLET 1 lb. pkg. 49c

DAIRY FAVORITES
SWISS KNIGHT IMPORTED
Gruyere Cheese 6 oz. pkg. 35c

HELP YOUR BUDGET CELEBRATE WITH...

A&P's Holiday "CASH SAVERS!"

DURING THIS WEEK:

Open Late Wednesday and Thursday

Usual closing hours Tuesday. Closed Friday, July 4th except
New Jersey shore resort points which will be open to 1 p.m.

COME SEE... YOU'LL SAVE AT A&P!



Yukon Beverages All varieties Plus deposit 6 1/2 oz. 45¢ 2 29 oz. 29¢ bott. bott.
Boned Chicken Richardson & Robbins Solid pack 5 oz. 69¢ can
Underwood Deviled Ham 2 1/4 oz. 20¢ can
Heinz Tomato Ketchup 2 1/4 oz. 49¢ bottles
College Inn Tomato Juice Cocktail 26 oz. 27¢ bottle
Spry Pure vegetable shortening 1 lb. 35¢ 3 lb. 91¢ can can
Beech-Nut Baby Foods Strained Chopped 10 jar. 99¢ 6 jar. 89¢
Hudson Table Napkins 2 pkg. 25¢ of 30
Cut-Rite Waxed Paper 2 26 ft. 47¢ rolls
All Detergent Controlled sudsing 24 oz. 39¢ 10 lb. 2.43 pkg. pkg.
Wisk
Liquid Detergent Pint 39¢ quart 73¢ can can
Vel
Liquid Detergent 22 oz. 69¢ can
Palmolive Soap For toilet and bath 4 pkgs. 39¢ cakes
Palmolive Soap Especially for the bath 2 bath 29¢ cakes
Super Suds Detergent large 35¢ giant 81¢ pkg. pkg.

"Super-Right" Quality

HAM TENDER* SMOKED

Shank Portion	Butt Portion	Whole or Either-Half
35¢ lb.	45¢ lb.	Full Cut 55¢ lb.

*"Super-Right" Quality Fully-Cooked Hams 37¢ lb. Shank Portion 47¢ lb. Butt Portion 57¢ lb. Whole or Either-Half

*According to U. S. Government Specifications

"Super-Right" Quality — READY-TO-COOK

TURKEY

Sizes 15 to 22 lbs. 39¢ lb. 4 to 12 lbs. INCLUDING BELTSVILLE 45¢ lb.

Delicious WITH OCEAN-SPRAY CRANBERRY SAUCE 2 1/2 lbs. 39¢

"Super-Right" Quality Freshly Ground

GROUND BEEF

1 lb. 43¢

FRANKS Super-Right 1 lb. pkg. 59¢ Regular 1 lb. pkg. 63¢ All Beef 1 lb. pkg. 63¢

SHOULDER STEAK — BONELESS "Super-Right" Beef 1 lb. 89¢

TOP ROUND STEAK "Super-Right" Beef 1 lb. 99¢

TOP SIRLOIN STEAK "Super-Right" Beef 1 lb. 99¢

Super-Right 1 lb. Brand pkg. 75¢

SLICED BACON

MIX OR MATCH 99¢ SALE!

"SUPER-RIGHT" COLD CUTS

Old Fashioned Loaf	Regular Retail 29¢	YOUR CHOICE
Plain Meat Loaf	Regular Retail 29¢	
Luxury Pickle, Olive Loaf	Regular Retail 29¢	4 8 oz. pkgs.
Regular Bologna	Regular Retail 27¢	
Luncheon Meat	Regular Retail 29¢	
Cooked-Salami	Regular Retail 29¢	99¢

Lower quantities sold at our low regular price

Fruits and Vegetables!

WATERMELON

Red, Ripe Sugar Sweet

Native or Quarters 4¢ whole 59¢
Cultivated — New Jersey pint box

BLUEBERRIES

Florida Golden — SWEET 33¢
Nearby Farms — New Green

CORN

4 ears 29¢

CABBAGE

3¢

COCA-COLA ICE CREAM SUGAR

Plus Deposit 6 8 oz. 33¢ bottles

CRESTMONT 2 pint 53¢

JACK FROST GRANULATED SUGAR 10 lb. 99¢

DEL MONTE — Pineapple GRAPEFRUIT DRINK 2 46 oz. 53¢ cans

DEL MONTE — Early Garden SWEET PEAS 3 17 oz. 49¢ cans

MANHATTAN BRAND SWEET PICKLES 2 27 oz. 33¢ jars

A&P BRAND — SALTED MIXED NUTS 8 1/2 oz. 45¢ can

JANE PARKER — Twin Pack or Rippled POTATO CHIPS 12 oz. 59¢ box

A&P BRAND TUNA FISH 3 7 oz. 79¢ cans

ANN PAGE MAYONNAISE 12 oz. 57¢ jar

NABISCO RITZ CRACKERS 12 oz. 29¢ pkg.

SUNSHINE HYDROX COOKIES 12 oz. 32¢ pkg.

In N. J. State — Regular Size Cigarettes 10 pkgs. 2.42

Ghosterfield, Camel, Kool, Lucky Strike, Old Gold, Philip Morris

Dairy Values!

Pasteurized Process Cheese MEL-O-BIT American, Swiss, Pimento 1 lb. 45¢

Pasteurized Process Cheese Food CHED-O-BIT Mild 1 lb. 43¢

Swiss Slices A&P — Imported 6 oz. 53¢ pkg.

Danish Blue Cheese 1 lb. 75¢

Cream Cheese Philadelphia 2 3 oz. 27¢ pkgs.

Dannon's Yogurt 2 8 oz. 35¢ cups

Borden's Pippin Roll 2 3 oz. 39¢ pkgs.

Borden's Gruyere Cheese 4 oz. 33¢ plastic

— Frozen Foods! —

LIBBY'S BRAND LEMONADE Regular 5 8 oz. 49¢ cans or Pink

A&P BRAND FRENCH FRIES 2 16 oz. 47¢ pkg.

Rath's Chop-ettes Beef or Pork 8 oz. 45¢ pkg.

TV Dinners Swanson's — Chicken or Pot Roast 11 oz. 59¢ pkg.

Beef Steaks Grand Duchess 11 oz. 67¢ pkg.

Swanson's Chicken Breasts 1 lb. 75¢

Breaded Shrimp Cap'n John's 10 oz. 59¢

A&P's Premium Quality Coffees

Eight O'Clock Mild and Mellow 1 lb. 79¢ bag

Red Circle Rich and Full-Bodied 1 lb. 75¢ bag

Bokar Vigorous and Winery 1 lb. 79¢ bag

Picnic and Outdoor Eating!

White Rock Ginger Ale, Club Soda, 2 26 oz. 49¢ bottles

Hoffman's Fruit Flavors — plus dep. 2 26 oz. 49¢ bottles

Canada Dry Fruit Flavors — plus dep. 2 26 oz. 49¢ bottles

Liverwurst Spread 2 3 oz. 31¢ cans

Spam Luncheon Meat 17 oz. 49¢ can

Star-Kist Tuna Fish Light-meat Chalk-style 5 1/2 oz. 33¢ cans

Fritos 4 1/4 oz. 29¢ pkgs.

Za-Rex Syrup Pure fruit flavored 14 oz. 17¢ bottle

Tomato Ketchup Ann Page 8 1/4 oz. 17¢ jars

Hot Dog Relish Ann Page 8 1/4 oz. 17¢ jars

Stuffed Olives Sultana Brand 10 1/2 oz. 53¢ jars

Norway Sardines Blue Peter Brand 2 3 1/2 oz. 35¢ cans

Portuguese Sardines Boneless & Skinless 3 1/2 oz. 27¢ cans

Libby's Dill Pickles Kosher 1 jar 31¢

Sandwich Bags Tidy Home 2 pkgs. 19¢

Kitchen Charm 100 ft. roll 19¢

Marcal Napkins White 2 pkgs. 23¢

SAVE ROOM FOR DESSERT... AND SAVE, TOO!

JANE PARKER GOLD or MARBLE POUND CAKE 20-OZ. CUT 47¢

More Jane Parker Values!

PINEAPPLE PIE 39¢ TART AND TANGY

APPLE RAISIN COFFEE CAKE 35¢

Jane Parker Hamburger Rolls 8 of 23¢

Jane Parker Frankfurter Rolls 8 of 23¢

The Cover Girl Look



Want to look like a Cover Girl this summer? You can, even though your budget for vacation clothing may be limited. Fashion designers have accomplished amazing things with cotton knits—outfits like those pictured might have stepped right off the cover of your favorite magazine. Boldly striped or bared, you can spot them a mile off, and the prospect is mighty pleasing! Pleasing, too, is the way they travel—pack in small space, shed wrinkles, wash easily, do not require "valet service." Best of all, they are low-priced. A restricted-vacation budget can always be stretched to cover a wardrobe of cotton knits.

Smart Touch On A Budget

Hand-crocheted fashions have found a permanent place in the wardrobes of well-dressed women all over the country. They can give an extra touch of elegance and importance to many an ensemble, and at a cost that puts little strain on the budget. Many high fashion designers frequently include crocheted items in their collections, but the price of these put them beyond the reach of most of us.



CROCHET IN SUMMERTIME

There are many things that make crocheting an ideal hobby for the warmer months. It is easy to carry around with you, can be done indoors or outside, is good pick-up work, and offers relaxation which we all need from time to time when the temperature soars. It is "cool" work requiring practically no energy, and yet the results are very rewarding. Now is a good time to make many of those small gift items you've been planning — things for the household and for personal wear. In the latter group, you can find many patterns for things such as gloves, lace blouses, beach slippers, tote-bags, and stoles. With vacation time coming up, many of these items will be particularly useful — depending, of course, on what you plan to do and where you go. One suggestion which catches our fancy — and a most useful one it is — is that perennial favorite of fashion, the stole. These travel prettily along with almost any vacation plan and add versatility to the simplest of wardrobes.

THE CAPE STOLE

The crocheter can choose from an almost endless variety of stoles. Some are quite dressy and others have a more tailored look. Colors is entirely a matter of choice, although we feel that for summer white is ideal because it is so adaptable and cool-looking. Today's pattern, wonderful for wear with sheath and other straight-line styles, is crocheted of a soft white woolen yarn. Called the CAPE STOLE, it features a solid-crochet border which might be trimmed with sequins and beads for added glamour. If you would like directions for making this stole, simply send a stamped, self-addressed envelope to the Needlework Department of this paper with your request for Leaflet No. PC-945L.

Color On The Sand



It's a great year for color! An aerial view of any popular beach resort in the coming weeks would probably look like one giant patch of Confetti! Gone are the dreary days of "every color under the sun." Swim suits are none the less functional for being in geranium pink or sea turquoise, or sun gold, or peacock blue. Painful punks can be avoided as effectively with a gay little shirt or jacket as with the conventional towel. A typical "look" is that shown in the photograph above, where two pretty Senoritas display a 1958 cotton swimsuit, with and without its kerchief-tied "cover up" multi-striped in brilliant Caribbean colors. The fruit basket hats are strictly for fun!

THE GREAT ATLANTIC & PACIFIC TEA COMPANY

Super Markets

DEPENDABLE FOOD RETAILERS SINCE 1859

Hot Sandwiches



Sandwiches are always welcome fare for summer meals. But when they are served piping hot right from the oven or backyard fire, they're special. Be sure to take advantage of the many varieties of breads you find at the bakery or supermarket—white, whole wheat, protein, rye and others, and the interesting selection of rolls, too. All the sandwiches can be made ahead of time—even a whole day and wrapped tightly in foil. Then just before serving, bake them in the oven at 375° F. about 15 minutes to heat them through. If you have an outdoor fire going, it's fun to heat them right in the coals. Be sure to have long tongs to keep from burning your fingers when retrieving the sandwiches from the fire.

Spley Corned Beef Hash Sandwich
 3/4 cup corned beef hash
 1 tablespoon catchup
 1 tablespoon pickle relish
 2 teaspoons minced onion
 1/2 teaspoon prepared mustard
 4 slices cheese
 Combine corned beef hash with catchup, pickle relish, onion and prepared mustard. Spread between buttered slices of enriched bread or rolls; top with cheese. Makes 4 sandwiches.

Salami-Cheese In The Loaf
 1 loaf unsliced Italian, French or Rye bread
 Sliced salami
 Sliced cheddar cheese

Slash bread into diagonal slices almost through to the bottom crust. Spread cut surfaces of bread with butter mixed with a little mustard. Then insert slices of salami, cheese and onion into each.

Fancy Egg and Cheese Sandwich
 1 hard-cooked egg, chopped
 1 lb. Cheddar cheese, grated
 1 tablespoon minced onion
 2 tablespoons cream
 1 tablespoon prepared mustard
 1/2 teaspoon Worcestershire sauce

Combine all ingredients and stir until well blended. Use to fill 4 sandwiches.

Swiss Chicken Sandwich
 4-8 slices of chicken
 4 slices Swiss cheese
 3 tablespoons picallili
 Arrange slices of chicken, Swiss cheese and picallili between slices of buttered enriched bread or rolls to make 4 sandwiches.

Deviled Burger Sandwich
 1/2 lb. ground beef chuck
 2 tablespoons chili sauce
 1/2 teaspoon prepared mustard
 1/4 teaspoon horse-radish
 3/4 teaspoon Worcestershire sauce
 1/2 teaspoon salt
 Dash of pepper
 Cook beef chuck in skillet, breaking it up with a fork, until cooked. Drain excess fat. Stir in remaining ingredients. Spoon between buttered enriched bread or hamburger buns to make 4 sandwiches.

Rice and Corn Paid Off Well

Here's a recipe furnished in cooperation with the U. S. Government plentiful foods program. It's worth adding to your recipe file.

Two Southern favorites, rice and corn make this casserole a dinner favorite. Garden-fresh red tomato wedges are arranged over the top and strips of bologna or your favorite lunch meat. A sprinkling of cheese adds a golden glow over the top.

1 1/2 cups water
 1 teaspoon salt
 2/3 cup uncooked white rice
 1 1/2 cups cooked corn or a 12 oz. can golden sweet corn
 1/2 teaspoon chili powder
 1/2 teaspoon black pepper
 1 cup grated American cheese
 1/2 cup water
 1 10 1/2 oz. can condensed cream of celery soup
 6 slices (1/2 lb.) bologna or pickle pimiento loaf
 2 ripe tomatoes, cut into wedges

Put the water, salt and rice in a 2-quart saucepan. Bring to a vigorous boil. Turn the heat down low. Cover with a lid. Simmer 14 minutes. Remove the saucepan from the heat but leave the lid on 10 minutes. While the rice cooks, spread the corn over a shallow glass baking dish holding about 6 cups. Add chili powder. Stir the pepper and half the cheese into the rice. Spread the rice over the corn. Mix the 1/2 cup water and the soup. Pour over the rice. Cut the bologna into strips. Arrange over the top along with the tomato wedges. Sprinkle with the rest of the cheese.

Cover well. Store in the refrigerator until mealtime. Allow dish to come to room temperature. Bake at 350° F. about 30 minutes or until it is through and the cheese begins to brown. This recipe makes six servings.

LET FOOD FAIR HELP MAKE IT...



A Glorious 4th!

With Party Fare and Open-Air Meal Suggestions at Food Fair's LOW-LOW PRICES!



OPEN LATE

Tues. & Wed. to 9 pm - Thurs. to 10 pm
 CLOSED FRI. - July 4th
 FREE PARKING OPEN SAT. - 8 am to 6 pm
 AIR-CONDITIONED

PSG Top Quality - U.S. Gov't. Grade "A"

TURKEYS

YOUNG 16 to 22 lbs. **39¢** lb.

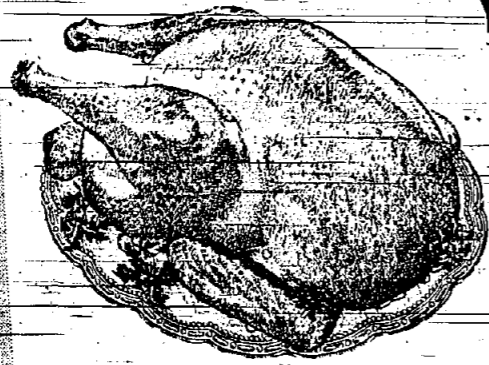

EVISCERATED - Head, Feet and Waste completely removed under U.S. Gov't. Supervision. WEIGHED AFTER CLEANING!

SMOKED

READY TO EAT HAMS

SHANK PORTION **35¢** lb.
 BUTT PORTION **45¢** lb.

*Smoked under U.S. Gov't. Supervision to assure you less shrinkage through cooking — assuring more full flavor and tender eating ham for your family table!

SKINLESS FRANKS

2 lb. pkg. **98¢**

HOT DOG ROLLS

LADY FAIR 8 in. pkg. **22¢**

CANNED HAMS

ARMOUR STAR Ready-to-Eat 4 lb. tin **\$3.99**

CHEESE FOOD

MAYFAIR Pasteurized Process 2 lb. loaf **69¢**

LARGE SHRIMP

SELECTED lb. **89¢**

SCALLOPS

Fresh Tender - Deep Sea lb. **65¢**

WHITE TUNA

CHICKEN OF THE SEA Solid Pack 7 oz. can **35¢**

LIBBY'S BAKED BEANS

4 14 oz. cans **49¢**

STUFFED OLIVES

Fyna-Taste or MILROSE 6 1/2 oz. bucket **33¢**

COCA COLA

PLUS DEPOSIT 2 26 oz. 6 6 oz. **35¢** 6 **33¢**

STRAWBERRY PRESERVES

FF DELUXE 12 oz. jar **25¢** 24 oz. jar **49¢**

For EXTRA Cash Savings!



Lemonade

FF DELUXE Fresh Frozen 6 6-oz. cans **55¢**
 Each Can Makes One Quart

Save Time ... Save Money ... Quick Fix

Chicken Dinner

Combination Package Contains
 • FRYER - Farmer Gray, Frozen 2-lb.-2-oz. pkg.
 • PEAS - FF Delux, Frozen 10 oz. pkg.
 • FRENCH-FRIES - FF Delux, Frozen 9 oz. pkg.
 (Individual Items Sold at Reg. Price)

Complete Unit **\$1.29** ONLY

ABBOTTS ICE CREAM

Premium Pack - 10¢ OFF

PEACH and LEMON-LIME ICE 1/2 gal. **89¢** pkg.
 Combo Package Only

Put A Smile In Your Picnic With Armour Star Quality Products

Corned Beef Hash
 ARMOUR STAR 24 oz. can **49¢**

Armour Vienna Sausage 2 4 oz. **45¢**
 Armour Chopped Ham 12 oz. **63¢**
 Armour Treet 12 oz. **49¢**
 Armour Mild Chili WITH BEANS 16 oz. **31¢**
 Armour Corned Beef 12 oz. **45¢**

"Fresh N' Fancy" Produce

CHERRIES

BING Western-Plump lb. **39¢**

WATERMELON CANTALOUPE

ALL CUTS lb. **4¢**

JUICY LEMONS

Vine Ripened Large Sizes 6 for **29¢**

ROUND THE CLOCK

FRUIT BLEND

3 46 oz. cans **\$1.00**

ORANGE-APRICOT or ORANGE-PINEAPPLE

Additional Savings On Picnic Needs!
 Kitchen Fresh Potato Salad 8 oz. **39¢**
 Mayfair Natural Swiss Slices 8 oz. **39¢**
 Mayfair Cheese Slices American, Swiss or Pimento 8 oz. **29¢**
 Wilrick's 4-to-1 Grape Drink Concentrate 2 4 oz. **29¢**
 Mother Goose Straws 100 **10¢**
 Sweethart Cups 7 oz. size **29¢**

OPEN PIT Barbecue Sauce

18 oz. bot. **39¢**
 For Indoor and Outdoor Cooking!

Spry Shortening 7¢ OFF 3 lb. can 84¢	All Detergent 24 oz. pkg. 39¢	Rinso Blue Detergent giant pkg. 77¢	Lux Soap Sealed in Gold Foil 4 reg. size 39¢	Surf Detergent 5¢ OFF large pkg. 28¢	Silver-Dust Blue large pkg. 35¢	Wisk Liquid Detergent 8¢ OFF quart can 65¢	Premium Mustard New York or Salad Style 20 1/2 oz. jar 21¢	Wesson Oil 5¢ off 32¢ 10¢ off 63¢ 20¢ OFF 1/2 gal. can \$1.15
---	--------------------------------------	--	---	---	--	---	---	--

Thousands of FREE GIFTS with MERCHANTS GREEN STAMPS

WE RESERVE THE RIGHT TO LIMIT QUANTITIES - NONE SOLD TO DEALERS

ALL PRICES EFFECTIVE JULY 1, 2, 3 and 5 ONLY.

REPORT TO THE PEOPLE FROM YOUR CONGRESSWOMAN

FLORENCE P. DWYER



By the time you read this, the new fiscal year—starting on July 1—will be under way. But as I write this, the old fiscal year has four more days to go, and this accounts in part for this week's rush to keep alive programs which otherwise would die on June 30.

Chief among them are excise taxes and of these the transportation taxes on freight and passenger travel are by far the most controversial. It looks, at the moment, as though Congress will kill the 3 per cent tax on freight and keep the 10 per cent tax on passengers—which, to my way of thinking, is a reversal of the proper priority.

Both, I think, should be eliminated. Together, they affect the whole panorama of business and consumer interests. Both taxes were intended to decrease use of transportation facilities during World War II, whereas today these same facilities are grossly under-used. For this reason, repeal of these two taxes would be far less inflationary than other tax cuts and would, in fact, help reduce consumer prices—immediately and stimulate the economy along a broad business-labor front. After all, everything and everybody using interstate public transportation is affected by these taxes.

Commuters Need Help
Of the two, however, the 10 per cent tax on passenger transportation is the most objectionable to the greatest number of people. Fellow commuters in eastern metropolitan areas like ours can testify to this—especially in the face of reported fare increases and service reductions.

The railroads, too, which most need this help are not the long-haul freight trains in the west but the short-haul commuter and passenger trains in the east. Just look at recent rail financial reports to see how true this is.

I was, therefore, extremely disappointed that Senate-House conferees agreed to recommend a compromise which eliminates the freight tax and continues the passenger tax—because such compromises between the House and Senate nearly always are accepted automatically by both houses.

Nevertheless, some relief for railroads and, indirectly, for passengers appears just around the corner. The House today is ready to approve a good guess, I think, a railroad relief bill very similar to the Smathers Bill as finally passed by the Senate.

This is a good example of compromise legislation which is not so watered-down as to be ineffective. Railroads will be helped greatly—not only by the generous loan provision in the bill, but also by the greater freedom it gives railroads to compete with other forms of transportation on the basis of the inherent advantages each has to offer potential customers.

On the other hand, the legislation does not help the railroads at the cost of hurting other methods of transportation, which is why these competitors have generally dropped their original opposition. Nor does the bill attempt to hamstring Interstate Commerce Commission regulation of rate-making; for it is still necessary to protect the public against unwise increases.

Victory for Consumers
Fundamentally, the bill seeks

Day Camp Is Bright Spot In Summer

Day camps are a bright spot in the long summer vacation for parents and child alike.

Naturally the reasons differ. For parents, the day camps provide the opportunity for the youngsters to be under supervision at camp and not under foot at home. However, to see that youngsters attend a good day camp is a very different matter from getting rid of the kids for the day.

A good day camp can provide some very valuable experiences for a child. There are other children of the same age as play companions. This helps youngsters learn to get along with others. It's not always easy to find several children

all the same age in a neighborhood. It is difficult for a child to play with younger children because he has outgrown the things they want to do. It's almost inevitable that in such a situation the older child bullies the younger ones. When a child

has to play with older youngsters, he's going to have hurt feelings a lot of the time. The older ones won't let him play with them. They ridicule him as he tags along, and in the natural way of children's cruelty the older group makes the younger child miserable.

The play supervision provided at a day camp is important. Children do play together, but the going is much smoother and more profitable when there is good supervision. In selecting a day camp, the amount and kind of supervision are important.

RT. 22 UNION OPENS JULY 4 9 AM to 7 PM
OPPOSITE FLAGSHIP
Parking For Hundreds Of Cars

BUY FOR LESS

R&S HOME & AUTO STORES

DISCOUNT CENTERS

SAVE UP TO 1/2 OFF

1/2 GALLON COOLER WITH POUR SPOUT
Fibre glass insulated enamel finish.
Reg. 1.98 **99¢**

SHOULDER SPOUT PICNIC JUG
Reg. 3.98 **2.59**

THERMASTER REFRIGERATOR
21" x 10" x 12"
Reg. 10.95 **8.88**

Aluminum cover. Fibre glass insulated, attached bottle opener. Sliding top tray.

ICIT CHARCOAL BRIQUETS
10 LB. BAG **69¢**

Replaces messy log cakes.

22 Pc. PICNIC SET
Colorful Plastic
Consists of: 4 plates, 4 cups, 4 knives, 4 forks, 4 spoons, and more. Colorful plastic.
List 1.25 **77¢**

SUN GLASSES
LIST 1.29 **57¢**

Aviator type glasses in durable carry case.

SAVE UP TO 70%

ALL THE VETERANS EARLY Specials

DURABLE RIGID FRAME SWIM POOL

Water level right up to top. One piece rigid-steel frame. Full size detachable, round edge enameled seats.

REG. 16.95 **7.88**

Water Repellent TEPEE TENT

LIST 4.95 **2.98**

Complete with poles, ropes and durable stakes for easy assembly.

SWIM MASKS
Round or Triangular
Reg. 98¢ **55¢**

SNORKLE
REG. 59¢

SWIM FINNS
UP TO 4... **98¢**
REG. 1.59

4 to 8... **1.29**
8 to 12... **1.88**

SWIM VESTS
2 to 4... **2.79**
5 to 8... **3.29**
adults **3.97**

20" ZORRO SWIM RING **77¢**

COUPON WORTH \$1.99

FOLDING YACHT CHAIR
Heavy canvas on sturdy hardwood frame.
NEWARK LIMIT 2 **1.99** REG. 3.98

LAWN & BEACH UMBRELLA
Huge 5 1/2 ft. 6 cadmium ribs and snap-lock.
REG. 8.95 **5.98**

AUTOMOTIVE SAVINGS

DRIVING COMFORT INNERSPRING KOOL KUSHION
Reg. 2.98 **1.33**

TERRY CLOTH COVERS EASY TO INSTALL
REG. 2.98 **1.69**

2 GAL. Fox Head MOTOR OIL
35c qt. **88¢**

FOX HEAD TOLUENE MOTOR OIL
plus tax.

VISTA ALEMITE
REG. 88¢

SIMONIZ VISTA
REG. 2.00 **97¢**

FOR SUN-DAYS RELAXING DELUXE 5 POSITION INNERSPRING CHAISE

Attractive colorful modern design vinyl weather-proof cover. Full innerspring mattress and back-rest.

REG. 29.95 **19.88**

3-Pcs. HAMMOCK STAND-PILLOW

Hammock & Pillow Jumbo Size Large Fitting Various.
Light but Sturdy Steel Frame.

3.49 **2.88**

For The Lady Who Waits



Is there a baby in your future? No need to languish while you're waiting. No need to sit back and let the crowd go by. Keep up your work schedule, keep up your fun program, enjoy life. Clothes as cute as any you've ever worn are available in variety, practically for the asking! Their functional smock tops have new interest this year for they look for all the world like the new "Trapeze." If you're a gal who loves shorts and pedal pushers for summertime wear you'll be glad to know that even these garments are now made with ingenious adjustment feature to take care of expanding waistlines. For hot-weather comfort cool, easy-to-care-for cottons in co-ordinated stripes-and-plain effects are recommended.

EASY TERMS - PAY AS YOU RIDE

BRUNSWICK SUPER TIRE
15 MONTH GUARANTEE
LONGER MILEAGE
LOWEST PRICE OF YEAR

600 x 16 **9.95**

670-15 11.88
710-15 14.88

ALL PRICES PLUS TAX *PLUS RETREADABLE TIRE

CLEAN-UP CAR & HOME FOUNTAIN BRUSH
REG. 2.98 **1.39**

Strong, durable bristles, long 3 ft. handle. Attaches to garden hose. Wash car, or windows in a jiffy.

50 Ft. FULL 7/16" PLASTIC HOSE
REG. 1.98 **99¢**

4-PLAYER GROUQUET SET
4 MALLETS, WICKERS, STAKE & 4 BALLS
REG. 4.98 **2.88**

BADMINTON SET IN HANDY CARRY CASE
2 Rackets, Net, Shuttlecock, Carry Case
2.59 REG. 3.98

SALT WATER OUTFIT ROD-REEL SALE

- 4"10" Plyflex Solid Glass Bay Rod 150 yd. Sealake Ocean City Reel **3.98** LIST 7.48
- 7"8" Plyflex Tubular Spinning Rod Ocean City S.W. Spinning Reel **1.98** LIST 39.45
- 3"3" Plyflex Boat or Pier Rod 150 yd. St. Lucie Ocean City Star Drag Reel **8.88** LIST 13.90

SALE ENDS SATURDAY

RT. 22 UNION

OPEN JULY 4 9 AM to 6 PM