

The Springfield Sun

Springfield Public Library
Main Street
Springfield, N.J.
8-8

VOL. 28th YEAR—NO. 39

SPRINGFIELD, N.J., THURSDAY, JULY 10, 1958

THE SPRINGFIELD SUN

10c A COPY, \$4.00 BY THE YEAR

Bonadies Plugs Shunpike Tract As Scenic Park

Township Committeeman Vincent J. Bonadies has come forward with a proposal that the Baltusrol tract north of Shunpike Road be made into a "scenic town park and perhaps school site" rather than turned over to developers for the construction of homes.

10,000 Folks See Fireworks On School Lawn

Ten thousand people at the Fireworks display and keen competition for the athletic events marked Springfield's Fourth of July celebration this year.

The Regional High School grounds were packed as never before with parents and children to see the pyrotechnics provided by the 4th of July Committee. It is estimated that a large percentage of the crowd came from out-of-town because word has made the rounds about the superiority of Springfield's fireworks.

The Baby Parade saw only three floats entered so the judges awarded three ribbons. The winning tots ranged in age from 9 months old Tommy Ehrhardt to 5 1/2 year old Richard Gletsmann. Ehrhardt wasn't entered last year.

The winners of the track events ranged from 60 yard dash boys to egg eating contests. They are:
25 YARD DASH (Under 4th Grade Boys)—Bobby Milburn, 25 Lyons St. 2nd, Gary Oyer, 28 Elm St.
40 YARD DASH (Elementary Grade Girls)—Kathy Francis, 18 Linden Ave. 2nd, Susan LeBlond, 29 Cottage Lane (continued on Page 11)

Lillian Johnson Publishes Book on Papier-Mache

A Springfield housewife has parlayed her artistic talents into a full time career climaxed now by the publication of her first book.

Mrs. Lillian Johnson of 143 Baltusrol Way has just concluded a busy year of art classes throughout the area and is now awaiting the July 16 publication of her book entitled "Papier-Mache." The book, published by David McKay Co., shows how to do modeling in papier-mache and contains innumerable suggestions for decorative and practical uses.

Mrs. Johnson has been working in the papier-mache field for years as a sidelight to her main interest in serious sculpture. She has provided papier-mache models for major department stores window displays for years, having regular Christmas windows at such stores as M. Epstein in Morristown and R. J. Goerke in Elizabeth. Her round little Santa Clauses and other papier-mache props have become regular features of the season.

Her book is an 88-page step-by-step, easy-to-follow guide to working in the papier-mache medium. It is liberally illustrated with drawings by Mrs. Johnson and photographs of her work by her brother, Seymour R. Bass. "The idea for the book," Mrs. Johnson said this week, "came when I searched through libraries looking for more information on the subject."
The Springfield housewife has been teaching art in the area for (continued on Page 3)



AUTHOR! AUTHOR!—Mrs. Lillian Johnson of 143 Baltusrol Way becomes a figure in the artwork field on July 16 when her book "Papier-Mache" is released. She is holding the book in one hand and a papier-mache mask as illustrated in the book in the other (see other photos on page 3)



THEIR ROYAL MAJESTIES—Reigning proudly over their domain are the King and Queen of the July 4th celebration. This year's King is Billy Campbell of 63 Washington Avenue and his Queen, Jane Lisa of 121 South Maple Avenue. (Other July 4th pictures at bottom of page.)

Binder Scores Millburn On Highway Controversy

Springfield Mayor Albert G. Binder accused Millburn officials of an "unneighborly insult" at the highway public hearings on June 30 in a statement this week.

The Mayor referred to the two hour debate between Millburn officials and a representative of the McCroskey firm over Springfield's proposed alternate route through Millburn.

Binder restated the Springfield position in his prepared paper this week, reaffirming that the alternate route is "practical, feasible and well within the bounds of share and share alike."

He also outlined the details in the squabble between Millburn and Springfield over the location of Saks Fifth Avenue. He stated that Millburn committeeman W. F. Mullin was the "guiding genius in all this controversy."

As a sidelight on the highway situation, the Springfield SUN phoned State Highway Chief Engineer Otto H. Fritzsche yesterday to find out if any action had been taken as a result of the public hearing.

Fritzsche said that Commissioner Dwight R. G. Palmer hadn't yet returned from the vacation he was on two weeks ago so nothing has been done. Fritzsche had promised at the meeting to ask Palmer if he would conduct a cost survey of the feasibility of revitalizing the existing Route 22.

Following is Mayor Binder's statement on Millburn:

Since W. F. Mullin, Township Committeeman of Millburn, has repeatedly insisted to publicly denounce the Township of Springfield and their officials, at the public hearing on F.A.I. 102, for lack of co-operation over the past years, I am forced to refute his statement with the true facts.

The occasion for this unneighborly insult was prompted by an engineering study which proposed an alternate alignment of F.A.I. 102, whereby Millburn would share (continued on Page 3)

New Town Government Is Asked By Charter Study

Springfield's five man charter study commission has recommended that the current township structure be scrapped in favor of a professional manager run government.

The commission has finished its seven month study of municipal efficiency with a decision that the Council-Manager-Plan E as outlined by the 1950 Faulkner Act would best meet Springfield's needs.

The decision will now be put up to the voters at the polls this November. If the charter study commission's proposal is approved by a majority of the voters the township committee form will be scrapped and a five-man council will be elected in November of 1959. This group in turn will appoint a full-time manager.

The manager, as visualized by the charter commission, will be a professional from out-of-town who has specialized in town administration in college. He would assume most of the executive powers of the town, making all appointments to municipal offices, police and fire departments. The council would retain only broad policy powers and the mayor, elected from the council, would still make a few "outside" appointments like magistrate.

None of the existing officials would make any formal statement on the plan pending the release of the complete report. But there was no doubt that the majority were against changing the government.

Mayor Albert G. Binder is reported to disapprove because he views it as a slap at the efficiency of his administration. The town's Democrats are supposed to be somewhat dismayed because they feel that this is the year they'll finally gain control of town hall.

Employees in the Municipal Building are worried about the resultant effect on their jobs. They cite the additional expense of maintaining a manager and his office as reasons against it. (continued on Page 3)

Few Towns in New Jersey Have Council-Manager Plan

If Springfield voters approve the recommendation of the Charter Study Commission that the town adopt the council-manager form of government, the town will be in exclusive company.

Only two other towns in New Jersey have exactly the same charter according to the New Jersey State League of Municipalities in Trenton.

They are Livingston in Essex with a 1950 population of 9,932 and Passanook in Morris County with a 1950 population of 5,254. Both towns put the new form of government into effect on Jan. 1, 1937.

Actually there are a variety of council-manager plans available to New Jersey towns under the provisions of the 1950 Faulkner Act. The Springfield Charter Commission has selected plan B, which among things, calls for a partisan election in November. Six other New Jersey towns have selected other council-manager plans that call for other election options, like non-partisan elections in the Spring and so forth. These include Cedar Grove, Mt. Holly, Newton and Parsippany-Troy Hills.

The latter is not cited by the League of Municipalities as an ideal success story. The first manager in Parsippany-Troy Hills didn't last a year and the council hasn't been able to agree on a successor ever since. An acting manager has been directing what the League calls "a turbulent" (continued on Page 9)

Text Of 1st Report From Spfd. Charter Commission

The Charter Commission of Springfield Township finds and recommends:

I. The township committee form of government is no longer suitable for our growing modern community.
II. Council-Manager Plan E shall be submitted to the voters for their approval at the general election, November 4, 1958. The plan, if adopted, will provide:

(a) An elected council of 5 (similar to the present township committee) chosen on a partisan ballot at the general election in November every second year, to serve for staggered terms of 4 years.

(b) A township manager qualified by training and experience appointed by the council to serve for an indefinite term, subject to removal.

(c) Clear-cut responsibility in the elected council for policy decisions, such as the budget, appropriations and the plan of organization of the township government; and in the manager for daily administration of township government, accountable to the council.

III. The question to be placed upon the ballot shall be in the following form:

Shall Council-Manager Plan E of the Optional Municipal Charter Law providing for a council of five councilmen to be elected at large be adopted by Springfield Township?

As authorized by the statute, the following interpretative statement shall accompany this question on the ballot:

A vote of YES will give Springfield a modern form of government, with a council of five members elected by the people and a full time, qualified township manager appointed by the council and accountable to it, and subject to removal by the council. A vote of NO will keep the township committee form of government.

The Voters
Party Responsibility—Each political party would remain responsible for the selection of able candidates for municipal offices.
Voter Control—The voters would be in full control of the ultimate policies of the township, through their election of councilmen, and through provisions for initiative, referendum and recall which would become part of the municipal charter under Plan E.

The Council
Council—The township would be governed by a five-member council elected for overlapping terms of four years. In effect, this council would take the place of the present township committee as the local legislative body. It would have no direct administrative powers, but could hold the manager fully accountable to it for administration.

Mayor—The mayor of the township would be selected by the council from among one of its members. In effect, he would be chairman of the council, would have a voice and vote in its proceedings as any other member, but would have no administrative powers and no veto over ordinances.

Partisan Elections—The council would be elected in the same manner as members of the township committee are now elected; that is, with nomination of candidates by the political parties and election at the general election in November, upon a ballot showing political party designation. This Plan E feature is found only in this plan among all of the various Council-Manager plans in New Jersey.

The Manager
Appointment and Removal—The manager is appointed by the council and may be removed by it at any time, by majority vote. He is protected only by a procedure entitling him to notice and an opportunity to be heard before he can be removed, but removal is in the complete discretion of the council.

Powers and Duties—The manager is the chief executive and administrative officer of the township. It would be his duty to appoint all officers and employees for whose appointment no other provision is made in the Charter; to keep the council fully advised of all operations of the township government; to negotiate and represent the township as needed; to prepare the municipal budget annually for consideration by council; and to be responsible to the council for carrying out all of its policies and for the proper administration of the township government.

Walker Observes 35 Yrs. With Bell



Clifford D. Walker

Clifford D. Walker, of 61 Severt Avenue, Springfield, a member of the technical staff of Bell Telephone Laboratories in New York City, will observe his 35th anniversary of service in the Bell System on July 9.

Mr. Walker received the B.S. degree from the University of New Hampshire in 1923 and shortly thereafter joined the installation department of the Western Electric Company. He transferred to Bell Laboratories in 1926.

Throughout his telephone career, Mr. Walker has been mainly concerned with the preparation of maintenance and installation information on telephone central office equipment. During his first years with Bell Laboratories he was engaged in power plant design. He later took part in preparing Bell System maintenance information and during World (continued on Page 5)



ERIC A. LINDENFELSER 227 Bryant Avenue Boys, Infancy to 2 years 1ST PRIZE
TOMMY EHRHARDT 166 Tooker Avenue Boys, Infancy to 2 years 2ND PRIZE
PEGGY HONERKER 30 Hillside Avenue Girls, Infancy to 2 years 1ST PRIZE
DEBRA SUSAN WALTER 51 Colonial Terrace Girls, Infancy to 2 years 2ND PRIZE
GEORGE SIESSEL 93 Henshaw Avenue Boys, 2 to 5 Years 1ST PRIZE
RICHARD GLETSMANN 14 Hemlock Terrace Boys, 2 to 5 Years 2ND PRIZE
KAREN SQUIRLOCK 450 Milltown Road Girls, 2 to 5 Years 1ST PRIZE
CINDY ZARRELLI 62 Rose Avenue Girls, 2 to 5 Years 2ND PRIZE

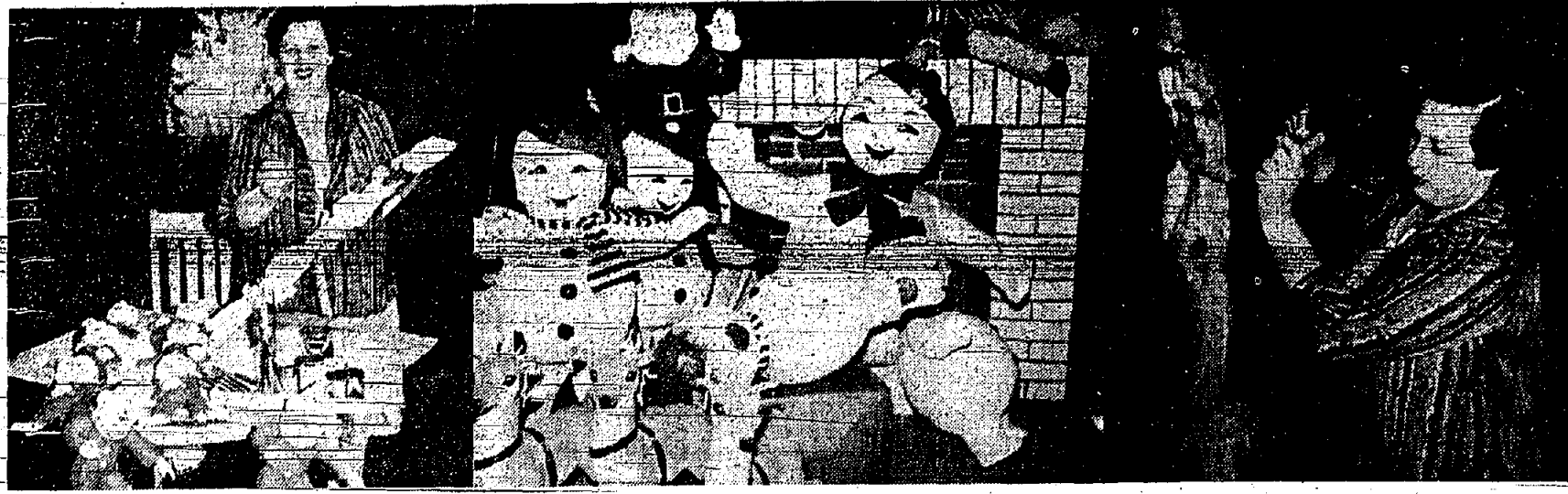

HOUSEWIFE AT WORK—Mrs. Lillian Johnson does much of her work in the backyard (left) of her home on Ballustray Way. Here she is putting the finishing touches on some papier-mache figures ordered by her publisher for promotion in book stores throughout the country. The center picture shows some of the collection of papier-mache figures lying about the Johnson cellar. Some of the Santa Clauses are figures of many years service in New Jersey department store windows. The picture at right shows Mrs. Johnson at work with mallet and hisel on piece of sculpture in her basement workshop. Mrs. Johnson, who was born in Roselle, has lived in New Jersey all her life.

Lillian Johnson

(Continued from Page 1)
years. She is currently on the staff of St. Elizabeth's Academy in Convent, N. J., and holds regular Saturday children's classes in Morristown. She teaches frequently at the YWCA in Summit and will conduct an adult sculpture class in Summit next year. She is best known though, for her pieces of sculpture which have won prizes throughout the State. At present she has 13 works on display in two showings. One is the exhibit at the West Orange Home Gallery and the other is the Hunterdon County Art Center in Clinton. At this altar she just received an Honorable Mention for one piece of sculpture.

ARTIST BY CHANCE

Mrs. Johnson says she rather tumbled into the world of art. She was sent to the Newark school of Fine and Industrial Arts as a consolation because her parents needed money to end her older brother on to graduate school. She has made her most of this "tough break." She likes to talk about the room in art hobby interest in his country in the last 10 years. A good deal of this she attributes to the publicity given world figures like Winston Churchill and Dwight Eisenhower for their spare time painting. This increase in art pleases Mrs. Johnson for more reasons than one. Her husband, Leonard Johnson, operates Johnson's Arts and Crafts shop in Summit. "Art is booming in the suburbs," Mrs. Johnson declares, "because of the spread of decen-

tralization. When I was learning, one had to go to Newark to study art seriously." Now she points out that almost all small towns are hiring art teachers and conducting cultural events.

"I would like to see Springfield form an Art Association," Mrs. Johnson stated, "it would give people a place to exchange opinions, have classes, have a place to exhibit creative work, and so forth."

Mrs. Johnson says it need not be limited to plastic or graphic arts. Handicrafts of all sorts could be used as a common interest for the group to get together.

SEABEES HELP

Perhaps the most elaborate project Mrs. Johnson has become involved in was the construction of a 13 foot high Santa Claus during World War II.

She and her husband were stationed at a military base which must have had an excess of newspaper and wheat paste. Anyway once she received the orders to start the colossal, she recruited a band of Seabees to help. The Navy's "Can-Do" service constructed the framework and mixed the goo while Mrs. Johnson barked orders in the best tradition of chief petty officers.

The Johnson home in Springfield looks a little like a Bavarian toy shop. The cellar is filled with dozens of manikins, toppled snowmen, and fairy tale figures. Upstairs, Mrs. Johnson is just completing the papier-mache construction of dozens of clowns for use in promoting the book. The children, Susan 10 and Eugene 13, follow mother's work

avidly, as do the neighborhood kids. When a major project is underway, the stairs leading down to the cellar are lined with neighbors watching Mrs. Johnson at work. Her major sculpture work is usually done in wood.

Mrs. Johnson's style shows a fine appreciation of the character of the medium she is working in. The grain and massive feeling of the wood are integral parts of the design of her artwork. Her favorites are groupings of figures done in smooth wood without excessive detail.

"In my classes I try to get students to be creative," Mrs. Johnson states, "Simple technique producing copies of nature is not enough." When not devoted to making articles to please the eye, the Johnson family has been concentrating on making music to please the ear. Susan, who is in the James Caldwell school, has taken up the clarinet. Eugene, in the Florence Gaudineer school, plays the flute in the school band. And Mrs. Johnson is wrestling with the recorder. Family musicales are not unusual.

Three Reasons For SS Taxes

When asked why social security taxes were taken out of their pay envelopes, many workers recently queried could not come up with the three main reasons, Seymour Finver, district manager of the Irvington Social Security office said today.

Most of them knew about old-age benefits, but fewer were aware of survivors' benefits—payments to a worker's dependents in case of his death. Some did not know about disability insurance protection "for the worker, and for disabled children, Finver said."

"Every working person and his family should know that, through his social security tax payments, he is building three-way protection. He should realize that the modest deductions from his pay envelope can provide a monthly income if his earnings are cut off either by old-age, disability, or death," Finver pointed out.

Social Security insurance payments are only a partial replacement of lost earnings. Because most working people are compelled by law to pay social security taxes the measure of protection afforded is greater than it would be if the system was on a voluntary basis—that is, a system in which the worker could join up and pay the tax, or stay out and pass up protection.

By joining with other workers in the social security insurance program and paying social security taxes, all workers share the risk and receive a greater measure of personal and family protection at less cost, Finver said. For more information pamphlets contact the local Social Security district office at 1040 Springfield avenue in Irvington.

New Town

(continued from Page 3)

This type of government is under plan of the Faulkner Act, according to Robert Southward, secretary of the charter commission. He stressed that despite the structural change urged, it would not necessarily mean that the men on the present committee would be out of office. He said they could stand for reelection in 1959 and take office in January 1960.

Southward declared that the findings of the commission in no way reflect upon the present officials handling of town affairs. William Miller of Princeton, consultant to the commission, said the council-manager form is based on the structure of a business corporation, with the council acting as a board of directors and the manager as the chairman of the board. Another common analogy is to the school board—in which the board (or council) sets policy and the superintendent of schools (or manager), is the administrator. As an appointed official, Miller

said, the manager could not vote on ordinances, and there would be no tenure to his job. He said a manager could be removed at any time by the council, but would be permitted to answer any charges against him at a public meeting. The mayor would still be elected by the council. Miller said the mayor's job would be to preside at meetings and make certain appointments authorized by statute. The manager would make all other appointments.

Over 1,500 communities in the United States now have council-managers, according to Miller. He said the average annual salary paid a manager is \$9,872, with the minimum being \$4,500.

The charter study commission was elected last November by a vote of 2,549 to 760. The commissioners are Southward, Frederick Compton, Everett Speer, Albert Booth and Mrs. Mailland Simmons.

Lighting Ignites Baber Buildings

Fire Tuesday night destroyed a two-car garage and storage sheds on the property of Mr. and Mrs. John C. Baber of 643 Mountain Ave. The fire started about 8 p.m. when a tree near the buildings was struck by lightning. The garage was used by the A & B Paint Co., Route 22, for storage of five-gallon, one-gallon and quart cans of paint. Firemen battled the blaze for about an hour and a half under the direction of Chief Ormand W. Mesker. They were aided by reserve firemen called for duty and

GRIST MILL PLAYHOUSE
ROUTE 206, ANDOVER, N.J.
Harold J. Kennedy, Director
BEG. MON. JULY 14
Thru Sat. July 19
Margaret Joseph
Sullivan Cotten
in "SABRINA FAIR"
Last Times Saturday
EDDIE BRAEFEN in
"VISIT TO A SMALL PLANET"
Mon. thru Sat. Eves. 8:45; 3:30; 2:30;
2:30. Wed. Mat. at 2:40 and TWILIGHT MAT—Sat. at 6 p.m. \$3.00;
2:30; 2:30; 1.70 (Tax Incl.)
Mail and Phone Reservations
Andover 4181 or 4191

FOOTHILL Beechwood Ave.
Playhouse Middlesex, N.J.
Eves. 8:40 WED. THRU SAT.
July 8 thru 12
"JANUS"
July 16 thru 19—July 23 thru 26
"AMPHITRYON 38"
July 30 thru Aug. 2—Aug. 6 thru 9
"THE MATCHMAKER"
All seats reserved.
Wed. Thru. 8:15; Fri. Sat. 8:45. \$1.80
Phone Elletts 6-4462

by police who directed traffic in Mountain Ave. The amount of the loss was not determined.

New Location

The K-Teen Club of Kentworth is having their weekly dance at Veteran's Hall Friday night, from 8 to 11:30. Many of Springfield's teenagers are regular participants in these weekly dances, and any other young people from Springfield who would like to attend, are cordially invited. Please note that there has been a change of locale, and the dance this week will be in Veteran's Hall.

New Light Bulb Cuts Glare

If you have a lamp without some device for diffusing light, you will be interested in a new incandescent bulb with diffusing qualities. Miss Gena Thames of Rutgers University, says this new bulb promises unusual acceptance for several reasons. It can be used

on the numerous lamps equipped for a diffusing bowl with narrow harps. An inside Adequate light without glare is cutting-lensens and even elimin provided for close work and readates, in some instances, the need—ing.

JUST BETWEEN YOU & OUR COLOR EXPERTS
Color so natural-looking, so vibrant that only you will know for sure...
Look younger, prettier and actually feel more confident...
Mr. Anthony, formerly of Best-Orange, an expert and authority on all phases of Hair Coloring, is on our staff.
Paul & Louis Hairstylists
261 MORRIS AVENUE
SPRINGFIELD, NEW JERSEY
DRexel 6-9877 Free Parking in Rear
Mr. Louis, formerly of Charles of the Ritz
Mr. Paul, formerly of Hahné & Co.

AIR CONDITIONED STRAND
447 Springfield Ave., Summit, N. J. CR. 3-3900

JAMES STEWART KIM NOVAK IN ALFRED HITCHCOCK'S VERTIGO
THE STORY THAT GIVES NEW MEANING TO THE WORD SUSPENSE!
"Alfred Hitchcock's Best!"
—Time Mag.
"The Last Word in Suspense!"
—N.Y. Mirror

GARY COOPER DIANE VARI SUZY PARKER Ten North Frederick
SPECIAL KIDDIE SHOW!
SAT.-MAT. at 2 P.M. FRED ASTAIRE LESLIE CARON in "DADDY LONG LEGS"

FREE!
To Celebrate Its
15th ANNIVERSARY
HAYES
SAVINGS AND LOAN ASSOCIATION
OFFERS THESE VALUABLE GIFTS!
All you have to do to get one of these useful gifts, without cost, is open an account at Hayes Savings and Loan Association for \$200 or more, or if you are already a member of the Association, just add \$200 or more to your present account.
Limit one gift to each account.
ATC De Luxe TRAVEL IRON
So convenient—folds flat for easy packing with black handle. Rigid lock handle, plastic moisture-proof case.
Electric WALL CLOCK
Made by famed Seth Thomas, Clock Company. Lovely design, rugged construction — fully guaranteed. Choice of beautiful decorator colors.
Precision BAROMETER
Hardness, accurate and durable with highly polished mahogany, walnut or blond finish. Beautiful enamel dial, highly polished brass frame.
3 1/4%
DIVIDEND per annum COMPOUNDED QUARTERLY
Savings insured to \$10,000
Send check or money order, gifts mailed promptly for accounts opened by mail
SAVE AT HAYES—IT PAYS
Act Now... Offer limited!

Want a Cab In a Hurry?
Springfield-Nadel Cab Co. DRexel 6-5200
Meanwhile... back at the Igloo
Squaw's hot and cozy drinking coffee from percolator she got free with Triple-S BLUE STAMPS!
WEST BEND AUTOMATIC PERC.
...just one of 1500 gifts available with BLUE STAMPS.
Only 4 1/2 Books.
NEW FREE CATALOG
Get yours today at any Triple-S Merchant
Get Triple-S BLUE STAMPS at GRAND UNION and other leading Merchants.

Crestmont Savings Is Growing!
(NOW IN 16th YEAR)
Statement of Condition June 30, 1958
ASSETS
Cash on hand and in banks \$ 804,617.45
U. S. Government Securities 1,868,687.50
Stock of Fed. Home Loan Bank 400,000.00
Stock of Central Corp. 21,000.00
Loans on Mortgages and other loans 19,261,922.87
Buildings, Equipment and Other Assets 303,362.30
\$23,359,597.12
LIABILITIES
Savings of Members \$22,077,190.42
Construction loans in process 217,584.21
Other Liabilities 25,300.38
Reserves and Undivided Profits 1,039,522.11
\$23,359,597.12
YOU ARE INVITED TO USE OUR SERVICES
SAVINGS ACCOUNTS..... Insured to \$10,000.00
HOME LOANS..... Payments to fit your budget
IMPROVEMENT LOANS..... To repair and improve
CHRISTMAS FUND SAVINGS..... With Earnings
VACATION FUND SAVINGS..... With Earnings
PERSONALIZED REGISTERED CHECKS..... Signed by you
TRAVEL CHECKS..... American Express Company
U. S. GOVERNMENT BONDS..... Sold and redeemed
PUBLIC SERVICE AND COMMONWEALTH WATER-BILLS MAY BE PAID THROUGH US.
Our Latest Dividend paid June 30th, 1958
AT THE RATE OF **3 1/4%** PER ANNUM
CRESTMONT SAVINGS AND LOAN ASSOCIATION
MAPLEWOOD 1886 Springfield Ave. SO 2-5100
SPRINGFIELD 175 Morris Ave. DR 2-5940
Savings made by the 15th earn dividends from the 1st.

HAYES SAVINGS AND LOAN ASSOCIATION
955 Broad St., Newark 2, N.J. or phone MA 3-8683



Mrs. Donald J. Callahan

Local Teacher Wed At St. James: To Summer In Fla.

The wedding of Miss G. Marguerite Ryan of 152 Mountain Avenue, Springfield, daughter of Mr. and Mrs. John J. Ryan of Ausable Forks, New York to Lt. (jg) Donald John Callahan, son of Mr. and Mrs. William F. Callahan of 32 Arden Street, New York City took place today at eleven o'clock... in Saint James Church in Springfield, with Father Oehling officiating.

Song Teacher Lola Miss Jeanette DeVone Is Bride In Newark Ceremony

Miss Lola Bevington, 34 Sherwood Rd., is attending the 62nd annual Summer Session at the University of Colorado in Boulder. Miss Bevington is a music instructor at Springfield Public School.

Seltzer Attends Physics Confab

Clarence L. Seltzer, 32 Sherwood Rd., recently attended the third annual Conference in Physics at the University of Colorado. Seltzer is a teacher at Weequahic High School in Newark.

3-In Union Jr. College Session

Three Springfield residents are among the 180 students enrolled in Union Junior College's six-week summer session.

Miss Jeanette DeVone, daughter of Mr. and Mrs. William J. DeVone of 33 Kew drive, Springfield, was married to Mr. Ralph Theodore Meloro IV, of Newark, N.J., son of Mr. and Mrs. Theodore Meloro, on June 28th last.



MRS. RALPH T. MELORO

A reception for two hundred guests was held at the Hotel Robert Treat, in the main ballroom. Music was provided by the Society Band of Louis Strossman.

The bride was given in marriage by her father. Her gown was full length white silk organza, with bodice and scattered appliques of re-embroidered lace with pearls, and a cathedral length train. She wore a three tiered finger-tip veil.

While both men and women are eligible, resident accommodations are available for women students only, and are free of charge. In order to qualify for admission, applicants must be between the ages of 17 and 55, must have completed two years of high school or the equivalent, must take an aptitude test given by the school, and must pass a health examination given by the school physician.

S. MARSH & SONS OPEN SATURDAYS July and August IN NEWARK-9:30 to 1 IN MILLBURN-9:30 to 5

white prayer book with a white orchid and streamers adorning. The bridesmaids and maid of honor wore white organza ballerin length gowns with shades of pink and green as the only dominating colors and carried pink bouquets.

The best man was William Callahan, brother of the groom, ushers were Richard Callahan, brother of the groom, Bernard Ryan, brother of the bride, and John Sullivan. Miss Arlene DeBold sang Ave Marie O Lord I am not Worthy, Panis Angelicus, and Mother, At Thy Feet I'm kneeling, during the mass.

After a reception with family and friends at Mountside Inn, Route 22, Mountside, New Jersey, the couple will travel south and reside in Key West, Florida for the summer.

Practical Nurse Course Offered At Overlook

The new Overlook Hospital School of Practical Nursing, basis of a progressive program designed to point the way to a solution of the state and nation-wide nursing shortage, will open for its first term on Monday, September 8, it was announced this week by Robert E. Heinlein, director of the hospital.

At the same time, Overlook's Miss Virginia Garvey, R.N., M.S. course would be named director of the school, announced details concerning the practical nursing course and entrance requirements.

ing the practical nursing course and entrance requirements. While both men and women are eligible, resident accommodations are available for women students only, and are free of charge. In order to qualify for admission, applicants must be between the ages of 17 and 55, must have completed two years of high school or the equivalent, must take an aptitude test given by the school, and must pass a health examination given by the school physician.

FOOTWEAR inc. 336 SPRINGFIELD AVE., SUMMIT (Opp. Kress) STORE HOURS: 9 A.M. to 6 P.M.—Mon. thru Fri. CLEARANCE SALE A GROUP OF SHOES TAKEN FROM OUR REGULAR STOCK Specially Priced! values to \$19.95 \$5.00 Incomplete Sizes All Sales Final

"PLAY IT COOL" IMPORTED BEACH SHOES, thong... 1.95 BEACH JACKETS, terry, cotton, knit... 4.95 SLEEVELESS BLOUSES, sanforized 3 for 5.00 dorothy's "where every day is sale day" 325 SPRINGFIELD AVE. SUMMIT CR 3-9892 Dorothy G. Skelst

AUTOMATIC WATER SOFTENER regenerates while you sleep! AUTOMATIC MODELS as low as \$5.60 per month SELF-SERVICE MODELS as low as \$3.50 per month EXCHANGE TYPE SERVICE as low as \$3.50 per month prices plus installation Culligan 12 Holmes St., Millburn DR 9-5100 MU 6-1661

WOMEN'S AND DEBS' NATIONALLY-ADVERTISED Cancellations—Factory-Stock Shoes 33 1/3 TO 50% OFF Surplus Stocks of Leading Manufacturers • The Brand Name Is Stamped on Every Pair 9.95 Value Our Price \$6.90 16.95 Value Our Price \$9.90 12.95 Value Our Price \$7.90 18.95 Value Our Price \$10.90 14.95 Value Our Price \$8.90 21.95 Value Our Price \$11.90

Hi Neighbor!! NEWS AND TIDBITS ABOUT YOUR FRIENDS & NEIGHBORS. If You Have Any News Call... DREXEL 6-4502 Lorrie Lewis

Most enthusiastic "Bon Voyage" party was held aboard the Queen of Bermuda on June 27 for Mr. and Mrs. Wm Geitz, Mr. and Mrs. G. Giannattasio and Mr. and Mrs. F. Beiswinger who sailed for a week's cruise to Bermuda. The Wm. Geitz' were also celebrating their 21st wedding anniversary.

Connie Fiorelino of 94 Kipling Avenue has recently become an Avon cosmetics representative. Our sincerest congratulations to Mr. and Mrs. Howard Thompson of 14 Cottler avenue who became parents of a son, Scott.

Lowenstein's GREATEST FURNITURE CLEARANCE IN 63 YEARS Reductions to 75% ENTIRE STOCK OF DECORATOR FURNITURE Loose Pillow-Back Club Chair \$99 Reg. \$235 LOWENSTEIN'S 100 Essex St., MILLBURN, N.J. Drexel 3-2200

STATEMENT OF CONDITION THE FIRST STATE BANK OF UNION UNION, NEW JERSEY ESTABLISHED 1853 Statement of Condition as of the Close of Business June 30, 1957 June 28, 1957 Assets Cash and Due from Banks \$ 1,438,162.13 \$ 385,544.61 U. S. Government Bonds 3,609,117.14 2,772,486.85 Other Bonds and Securities 1,543,276.11 600,507.98 Loans and Discounts 6,176,524.53 5,736,381.71 Bank Building 269,214.46 Furniture, Fixtures and Leasehold Improvements, Net 175,853.04 152,078.47 Other Assets 67,894.55 79,946.68 TOTAL \$13,280,041.96 \$10,276,946.30 Liabilities Capital Stock \$ 528,000.00 \$ 528,000.00 Surplus 398,058.00 398,058.00 Undivided Profits 95,318.21 41,825.96 Reserve 47,751.48 13,854.05 Deposits 11,771,247.26 9,988,166.57 Other Liabilities 322,452.83 215,778.18 Deferred Credits 117,214.18 91,263.54 TOTAL \$13,280,041.96 \$10,276,946.30 "One of the Fastest Growing Banks in the U. S." The First State Bank of Union MAIN OFFICE Morris Ave at Burke Pkwy. HIGHWAY BRANCH Route 12 at Monroe St. Telephone MURdock 6-4800 Member Federal Deposit Insurance Corporation



DAVEGA GIVE-AWAY—Springfield's Davega Discount Center is giving away the pony shown above with Richard I. Davega and television star Sergeant Preston of the Yukon. Local kids must compete with entries from the other 27 Davega sporting goods stores in the metropolitan area. Registration blanks are available at the Route 22 store.

Binder Scores

(Continued from Page 1)
 Some of the hardships caused by the State's proposed alignment with the Township of Springfield. The fact that we did not turn over such a report to the officials of Millburn before we presented it to the State was declared as lack of cooperation on our part. How subtle can a town official get? Springfield hired and paid \$5,000 for this engineering study and report, and it was presented to the State authorities at the time and place provided for by law. It was an unbiased report by a reputable New York firm of planning engineers, and despite the results and unethical questioning of the engineering firm's representative by Mr. Mullin, a Township official of Millburn, the report stands as practical, feasible and well within the bounds of share and share alike. It was also a matter of record that a Millburn Township official publicly stated before the State's alignment was officially released that such a Federal highway was definitely needed but should not be located in Millburn. Now to refer back to Mr. Mullin's remark that there "has been an accepted lack of cooperation for many years on the part of Springfield Township." The residents of Springfield and Millburn are entitled to know the true facts, and they can judge where the lack of cooperation lies.

After lengthy negotiations with the firm of Saks Fifth Avenue of New York we were successful in having them locate one of their pretentious suburban stores on Millburn Avenue in the Township of Springfield. After negotiations were finalized and made public we were accused by Millburn officials for lack of cooperation in not advising them of our efforts. The full story was revealed when it was reported that pressure was brought to bear to have Saks Fifth

Avenue change their plans and locate in a more "advantageous location" within the Township of Millburn. Saks Fifth Avenue preferred the Township of Springfield and proceeded with their project. Subsequently on completion and opening of the store the Saks officials were denied a curb opening by the Millburn authorities for ingress and egress to the parking area. In desperation the officials of Saks appealed to the Springfield authorities and we advised them the opening would be accomplished by law, if necessary, and we would assist them in their efforts to the very end. Eventually Millburn authorities relented and the opening was granted. Mr. Mullin appeared to be the guiding genius in all this controversy.

To climax the unfounded statement of non-cooperation, the Springfield authorities recently, at Millburn's request, agreed to the widening of Millburn Avenue by generously giving, contributing or donating ten (10) feet of land on the Springfield side of Millburn Avenue. This was necessary because Millburn failed to provide the proper setback of buildings on their side of Millburn Avenue.

I have the highest regard for Mayor Gero of Millburn and the many members of their official family. The residents of Springfield likewise regard their neighbors in Millburn with the highest respect. The officials of both towns are duty bound to protect and pursue the welfare and interest of their respective constituents. Cooperation between individuals, communities, states or nations is a two-way proposition. We only ask for an equal consideration.

Walker Observes

(continued from Page 3)
 War II he was engaged in testing of radar motor and power plant equipment. Since 1948 he has been engaged in preparing infor-

mation for trial installation of the school system in Springfield. During World War II Mr. Walker was a first aid instructor and he helped to organize civil defense first-aid squads. He formerly served on a Springfield Boy Scout troop committee. Mr. Walker served in the Army Air Corps during World War I and he is a member and a past commander of the Springfield Post of the American Legion. He is also a member of the Masonic Continental Lodge No. 190 in

Millburn. Mr. Walker spends much of his time in active sports and enjoys tennis, skiing and canoeing. He is a member of the Madison Ski Club. Mr. and Mrs. Walker spend their vacations in camping trips and are planning a trip to Nova Scotia this summer. The Walkers are members of the Springfield Presbyterian Church in Springfield. They have three children: Clifford, Jr. of Schenectady, N.Y., Mrs. Dorothy Uhrich of

Lancaster, Penna., and Mrs. Lois Hansen of Lake Lenape, N. J.

Bonadies Plugs
 (Continued from Page 1)
 be the more economical move in the long run when the cost of sewers for the housing development is added to the projected increase in school attendance and demands upon municipal services. He felt sure Baltusrol Golf Club would prefer a scenic park

next to them rather than houses and would be willing to sell the land to the town at a "reasonable rate." "If the town finds it can't carry the whole cost of the park," Bonadies speculated, "it might be possible to have the Board of Education reconsider the location for the needed additional school."

erty. Mrs. Thelma Stewart of 137 Salter Street concurs with this viewpoint in a letter to the editor printed elsewhere in this week's SUN. Brazil became a republic in 1889 after overthrowing the second Emperor, Dom Pedro II, although the country had separated from Portugal 47 years earlier.

HUFFMAN & BOYLE
Fine Home Furnishings

OPEN EVENINGS
 Open daily 9:30 to 9:30, Saturdays until 6.

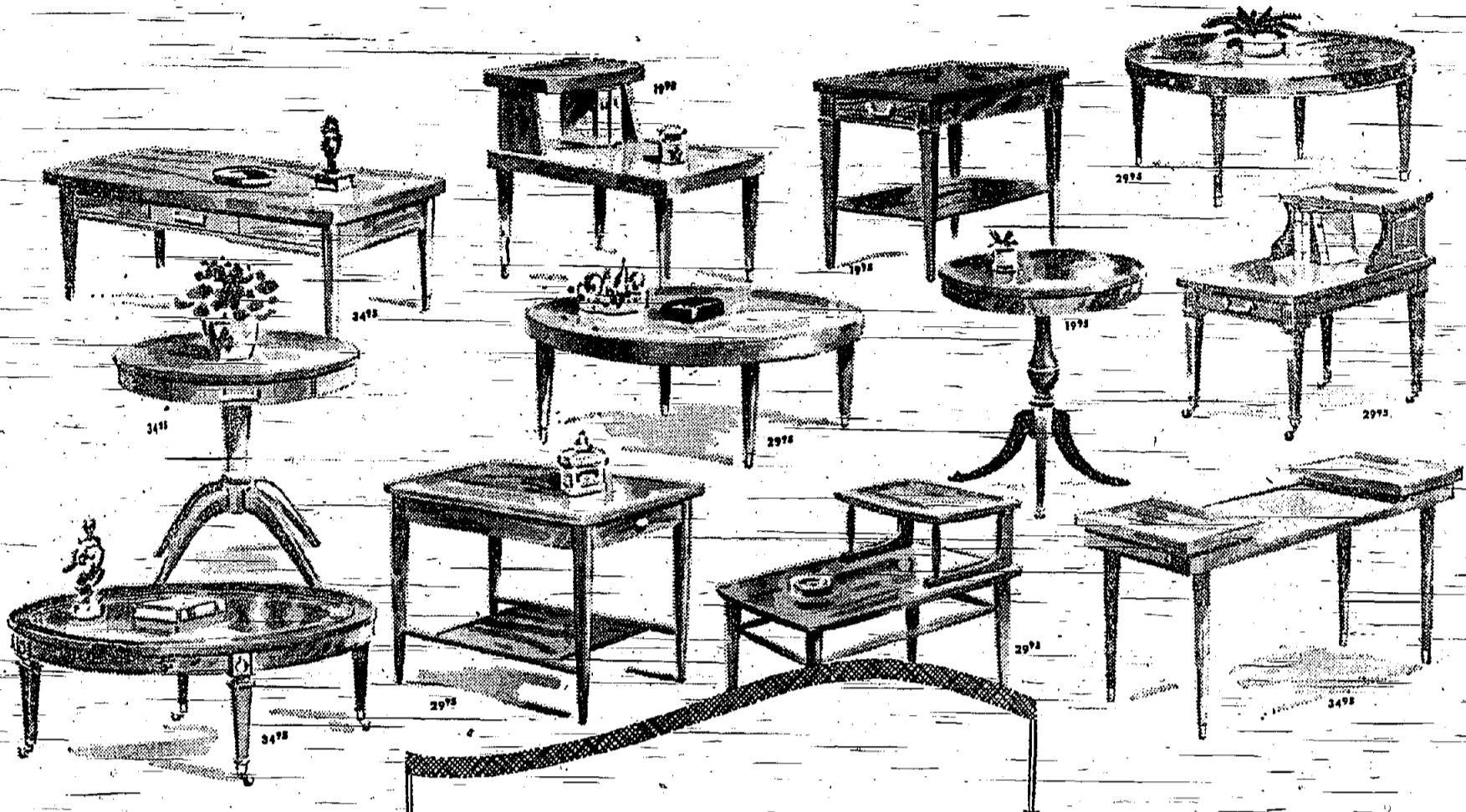

Sale! Magnificent Mersman Tables

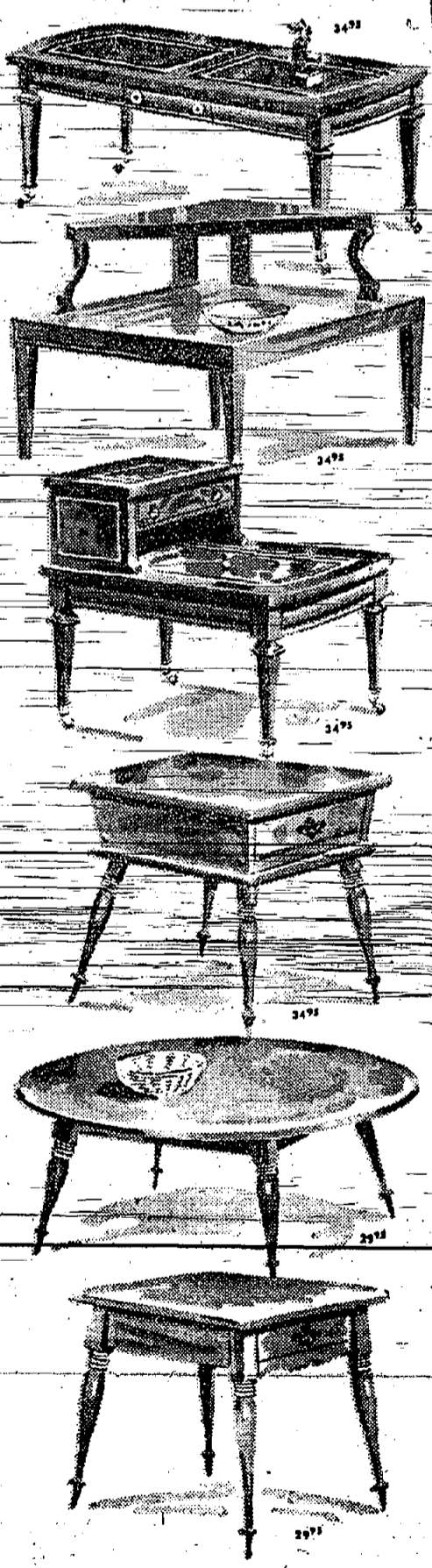

268 for **19.95** ea.
 237 for **29.95** ea.
 225 for **34.95** ea.

- 730 in all! Styled in Traditional Colonial, Modern, and Provincial
- In Mahogany, maple, or fruitwood
- Leather, Formica, and wood tops
- Choose from several table types
- All Mersman tables are superbly crafted in every last detail
- You'll want two, at these prices!

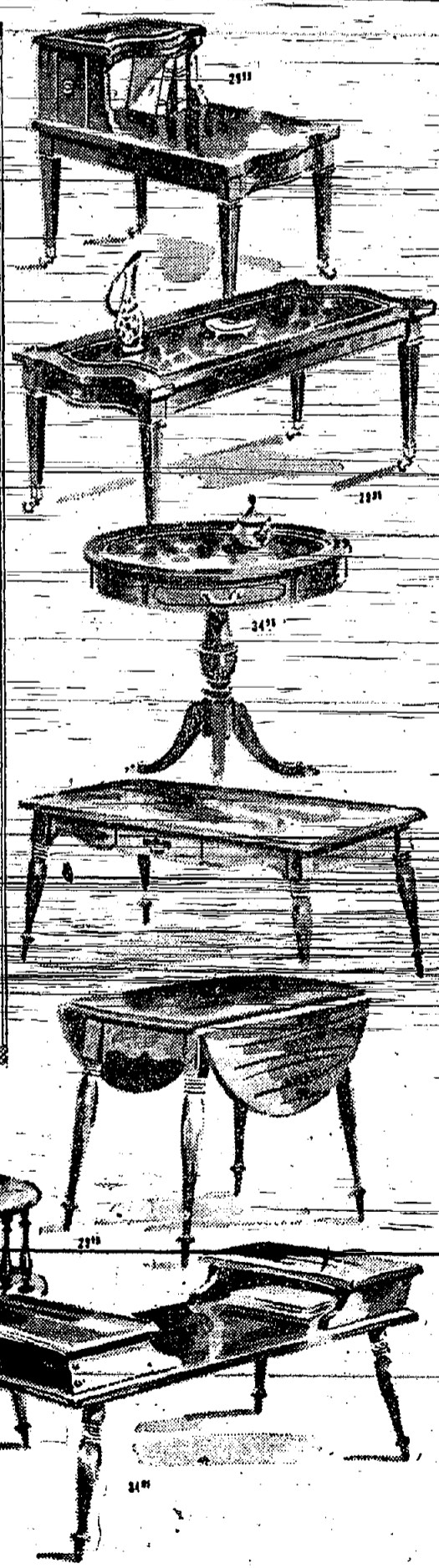

Four stores centrally located for your convenience

HUFFMAN & BOYLE
Fine Home Furnishings

Route 24, SPRINGFIELD, DRexel 9-4300
 Other stores at Orange, Pompton Plains, Hackensack

Your ticket to **Vacation Fun!**
 BE SURE TO SEE or CALL
FISCHER BROS. Travel Bureau, Inc.
 749 Springfield Ave., Irvington, N.J. ESsex-5-9600

VACATION SPECIAL!

Martin Guitar & Case
 No. D148, Like New. **\$135.**

WOOD CLARINET AND CASE
 In Good Playing Condition
FINE FOR BEGINNER \$45.00

ALL UKES AND BARITONE UKES, GUITARS AND ELECTRIC GUITARS 25% OFF

Call For Evening Appointment
William D. Murphy
 Local Representative For 351-353 Springfield Ave.
 Griffith Piano Company SUMMIT, NEW JERSEY



WE'VE BEEN REMODELED

...727 Morris Turnpike, Springfield

Open Evenings

Mon. thru Thurs.

'til **9** p. m.

Fridays

'til **10** p.m.

Saturday 'til 6 p.m.

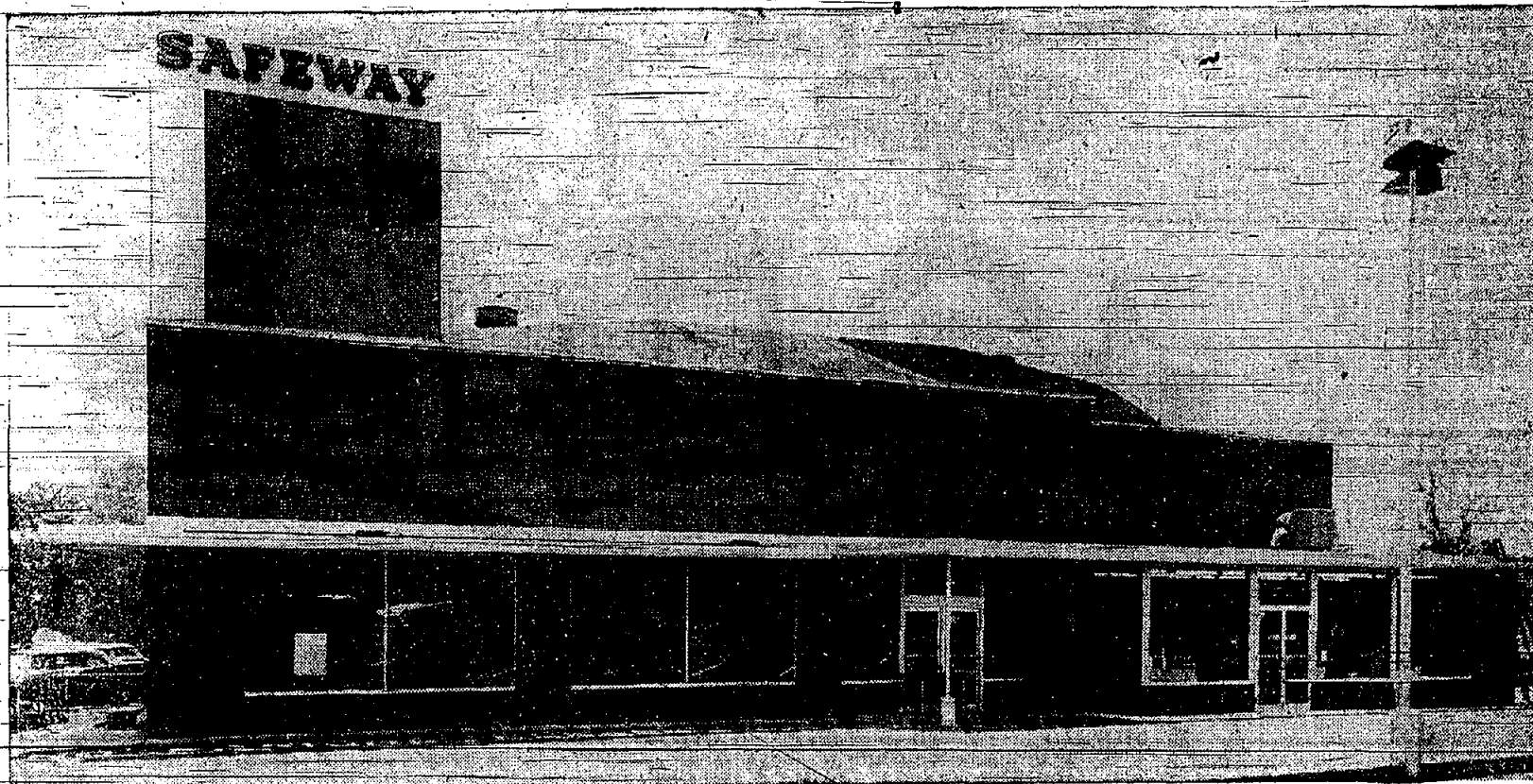

Plenty of Free Parking

Free Carry-Out Service

NEW FEATURES...



Hi! My Name Is Ralph Di Pasquale

At our brand new Meat Section we offer both service and self-service facilities with controlled refrigeration at all times.

In order to keep our Springfield Safeway the most modern food store in the entire area, we have completely remodeled again. Please note three of the many new features we have just completed.



Hello Folks! My Name Is PHIL AGOSTA

As Manager of your nearby Springfield Safeway, may I extend to you a cordial invitation to come and see the recent changes we have made to help make your every shopping tour easier, faster and more pleasant.

We are especially proud of our meat section which has been altered to satisfy everyone's wishes.



Hello! My Name Is Joe Maione

The new Health and Beauty Aid Section of the Springfield Safeway has been greatly expanded and offers a complete selection of beauty aids, first-aid supplies, hair preparations, etc.

See Opposite Page For Exciting News On Safeway's New Gold Bond Stamp Program



Greetings! My Name Is Don Tresler

Remember to stop at the new Liquor Section when shopping at the Springfield Safeway. Enter from interior or direct from parking lot. Ice cubes and cold beer also available.

(NO GOLD BOND STAMPS GIVEN WITH LIQUOR PURCHASES)



(Gold Bond) Sandy Saver



SAFEWAY

NOW! Another big reason for shopping SAFEWAY!

NOW MORE THAN EVER - SAFEWAY IS THE STORE FOR YOU! To our famous quality merchandise and money-saving values, we have added the stamp plan that **OFFERS YOU MORE!**

We studied stamp plans until we knew them inside and out. We checked all their features in our search for the one plan that would offer greatest opportunities for our customers. **GOLD BOND** was the choice! For 20 years, Gold Bond has been a source of beautiful and valuable gifts for thrifty homemakers. World-famous names grace the premiums you get with Gold Bond stamps. Compare the premiums with those you get from any other stamp plan. Compare the number of books required. We believe you will agree that Gold Bond stamps are best for you.

Look What 10c Buys At Safeway!

(GET A GOLD BOND STAMP WITH EACH 10c PURCHASE)

- Niblets Corn** WHOLE KERNEL 7 oz. can **10c**
- Toilet Tissue** SWANEE ASS'TD COLORS roll **10c**
- Whole Beets** TOWN HOUSE MEDIUM 1 lb. can **10c**
- Potatoes** FARM FRESH, WHITE IRISH 1 lb. can **10c**
- Pork & Beans** HIGHWAY 1 lb. can **10c**
- Apple Sauce** MOIT'S 8 oz. jar **10c**
- Lemonade** BEL-AIR FROZEN 6 oz. can **10c**
- Biscuits** OVEN READY PILLSBURY or BALLARD 2 oz. can **10c**
- Salt** DIAMOND CRYSTAL 2c OFF LABEL - REG. or IODIZED 6 oz. pkg **10c**



GOLD BOND STAMPS

now given with purchases at SAFEWAY

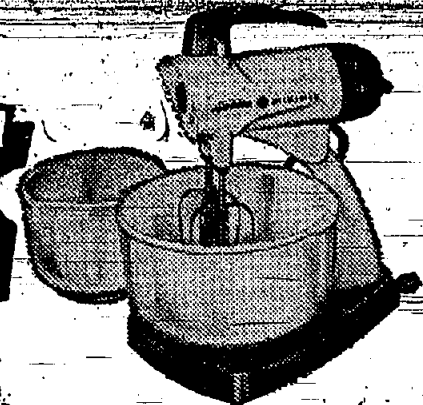

CREAM MIXMASTER.

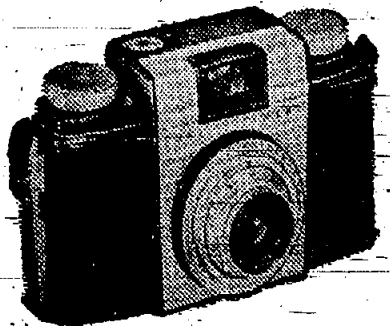

KODAK PONY II CAMERA.

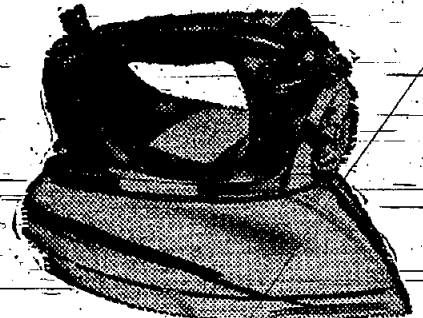

NEW G. E. SPRAY, STEAM AND DRY IRON.

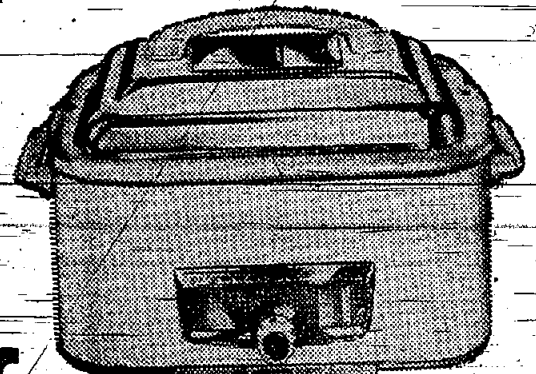

WESTINGHOUSE ROASTER-OVEN.

For The Finest Meats... All You Need Remember Is Safeway!

BEEF ROUND **79c**
 Boneless Steak or Roast
 Top, Bottom or Sirloin Tip
 U.S. GOV'T GRADED CHOICE
 Whenever, wherever you buy beef, look for this U.S.D.A. grade stamp affixed by the U.S. Department of Agriculture.

FREEZER BUY OF THE WEEK!
Whole-Beef Round **63c**
 You get U.S. Choice Steaks, Roasts, Top, Bottom, Eye & Sirloin Tip.
 (WEIGHT APPROX. 70 TO 90 LBS.)

For The Finest Produce... All You Need Remember Is Safeway!
FRESH PEACHES **2 lbs. 25c**
 GEORGIA'S FINEST
 A peach of a buy at Safeway.
 Ripened to full flavor... heavy with sweet, sweet juice.
 Treat your family today!

- Shop Safeway**
- Dog Yummies HARTZ MOUNTAIN 2 6 oz. pks. **33c**
 - Vel Powder DETERGENT 15 oz. pkg. **33c**
 - Soap CASHMERE BOUQUET 2 bath 29c 4 reg. bars **39c**
 - Florient AEROSOL DEODORANT 5 1/2 oz. can **75c**
 - Toilet Tissue MARCAL - WHITE 4 rolls **37c**
 - Toilet Tissue MARCAL ASSORTED COLORS roll **10c**
 - Cleanser BLUE DUTCH 2c OFF-LABEL 2 14 oz. cans **25c**
 - Super Suds 5c OFF LABEL PLUS FREE DISH CLOTH 16 oz. can **30c**
 - Vel Liquid PINK DETERGENT 4c OFF LABEL 12 oz. can **35c**

- PALMOLIVE SOAP**
 2c SALE - Buy 3 at reg. price, get extra bar for 1c.
 4 reg. bars **32c**
- Syrup**
 SLEEPY HOLLOW 12 oz. bot. **27c**

- Corn Starch**
 DUREY'S 1 lb. pkg. **17c**
- Hormel Spam**
 READY TO EAT 12 oz. can **49c**

- Facial Tissues**
 HUDSON, BOXED 400's 2 pks. **39c**
 WHITE, PINK OR YELLOW

- NEW SAFEWAY EXCLUSIVE**
- BROCADE TOILET SOAP** "Gentle as a butterfly's touch" WHITE REG. SIZE 10 bars **49c**
 - Limagrands** SUPERFINE 2 1 lb. cans **31c**
 - White Onions** SUPERFINE SMALL-WHOLE 1 lb. pkg. **27c**
 - Cat Food** 3 LITTLE KITTENS ALL FISH 3 8 oz. cans **25c**
 - Pineapple** CHUNKS DOLE FROZEN 2 1 1/2 oz. cans **49c**
 - Ritz Crackers** NABISCO 12 oz. pkg. **32c**
 - Cheese Tid-Bits** NABISCO CRACKERS 6 1/2 oz. pkg. **39c**
 - Sandwich Bags** MARCAL 30% 3 pks. **25c**
- 5 reg. bars **29c** 5 bath bars **39c**

- New Potatoes** WHITE 5 lbs. **29c**
- Fresh Corn** COUNTRY SWEET 3 ears **25c**
- String Beans** GARDEN FRESH 2 lbs. **29c**
- Red Plums** SANTA ROSA 2 1 lb. pks. **21c**
- Red Ripe Watermelons** 4 **4c**
- Iceberg Lettuce** 2 heads **25c**

FREE! Frozen Food Offer
 Get FREE a 9 oz. pkg. of Bel-air French Fries and a 10 oz. pkg. of Bel-air Peas when you buy...

Pan-O-Gold Chicken ARMOUR'S 2 1/2 lb. pkg. **1.89**

MARTINSON'S INSTANT JOMAR
 100% PURE COFFEE
 BREWED FOR YOU BY MARTINSON'S... WORLD'S FAMOUS COFFEE ROASTERS FOR OVER A CENTURY.

2 oz. jar **50c** 5 oz. jar **1.15**

MARTINSON'S COFFEE
 ALL PURPOSE OR SILEX GRIND
 "USE LESS FOR BEST RESULTS"

1 lb. can **1.07**

- DOG FOOD** DASH 3 1 lb. cans **47c**
- KAISER FOIL** FOR BROILING, 14" x 240" pkg. **43c**
- SPRY** PURE VEGETABLE SHORTENING 3 lb. can **91c**
- BOSCO** MILK AMPLIFIER 24 oz. jar **59c**

SPRINGFIELD SAFEWAY
727 MORRIS TURNPIKE



MINUTEMEN TAKE THE FIELD—The Springfield Recreation Minutemen opened their season this week by losing to Millburn. Shown above are the pick of the diamond talent in Springfield. Left to right front row—Jack Appgar, Billy Erhardt, Herb...

7 Run Rally Fails For Irwin Squad

The Playground League Baseball Program opened last week. The League is for all boys of Springfield, who have not yet reached the age of 14. The opening game of the season was played at Irwin School Field. A team of boys from the Irwin Street Playground were hosts to The Henshaw Hurricanes from Henshaw Playground. It was a very exciting game and one very typical of an opening season encounter. Henshaw shown victorious 12-11.

three runs in his teams behalf. Henshaws victory was paced by the timely hitting of Dennis Francis, Jackie Appgar, and Mike Mitterhoff, although the victory was largely a team effort. Home runs were hit in Henshaw's behalf by Marc Friedman and Jim Lies. A fine bit of defensive work was turned in by the Henshaw catcher, Frank Haydu, who showed he could handle a variety of pitchers with great dexterity. In a game of home runs and mass scoring it took a single run to finally spell the difference. In the top of the last inning, Allan Greenburg-Haydu's replacement walked, was moved around to third on Rick Multaup's single to left field, and scored then what later proved to be the winning run, when Dwight Hummel pinch-hitting for Mike Pisano delivered a single to center field. Irwin fought back with a six run rally in their half of the last inning only to see it fall heart-breaking short under the strike out pitching of Don Inamorta. A fine stop and throw by Henshaw's second baseman Kerry Tompkins in the last inning also helped bail the Henshaw team out of a tough situation. This summer's baseball program is definitely a worthy invention for the youngsters and also very interesting to boot. It would definitely pay dividends to many people who are looking for an afternoons enjoyment and relaxation to come out and see the kids play ball.

OFFICE OF THE TOWNSHIP CLERK TAKE NOTICE that as a meeting of the Township Committee held on July 8, 1958, approval was given to the application of Nicholas Angleton and Margaret S. Angleton for Troy Village for Final Approval of Final Subdivision, Section III, Troy Village, Springfield, New Jersey. Said Application is on file in the office of the Township Clerk and is available for public inspection. ELEANORE H. WORTHINGTON Township Clerk July 10

LANVIN THE SPRINGFIELD PHARMACY

HOT WATER When You Want It! COMPLETE ALL YEAR ROUND PROTECTION at no extra cost! Permaglas Automatic Water Heater. Litzebauer Bros., Inc. (Since 1920) - ESSEX 3-7854

TAKING CARE OF YOUR GARDEN

By Edward A. Cardinal Chairman, Springfield Shade Tree Commission

With the July Fourth holiday over, we might wonder what to do with the garden. It is a good time to kick yourself for not planting a tree, or two last year. The little shade you might get from a young tree would be better than none at all. This would be a good time to cut off the withered rose blooms. Cut them back to a strong bud about 3 leaves down and this will start a new bud growing so that more flowers will be produced. It would also be a good time to feed your roses to produce good strong growth. Liquid, or dry fertilizers can be used, but make sure they get plenty of deep watering during the summer months.

Q: Can roses still be planted at this time? A: Yes, you can buy potted roses that are almost 100% safe to plant now. If they live in pots on top of the ground they must certainly should do better planted in the soil. Packaged roses can be planted now, but are risky. Make sure the stems are healthy green, and do not show brown around the crown. With potted roses you can see the plants in bloom and pick your favorite color flower. Q: Is this a good time to kill the weeds in my lawn? A: It certainly is. Use either liquid hormone weed-killers, or dry powdered ones that can be applied with a fertilizer spreader. A popular one is a combination of fertilizer and hormone chemicals that do two operations in one. It is a time saver and applied properly will do a good job of killing weeds.

Q: The Shade Tree Commission planted trees along our street and we have watered ours diligently. It is growing three times as fast as neighboring trees and we wonder why more people don't care enough about the trees to water them occasionally? A: Frankly, I wonder the same way. Many people feel that it is a town tree, so let the town worry about it. But when it dies they cry murder. I wish more folks would do as you do, and give the poor tree a fighting chance by giving it a deep soaking every week. It is a time saver and applied properly will do a good job of killing weeds.

Q: The Shade Tree Commission planted trees along our street and we have watered ours diligently. It is growing three times as fast as neighboring trees and we wonder why more people don't care enough about the trees to water them occasionally? A: Frankly, I wonder the same way. Many people feel that it is a town tree, so let the town worry about it. But when it dies they cry murder. I wish more folks would do as you do, and give the poor tree a fighting chance by giving it a deep soaking every week. It is a time saver and applied properly will do a good job of killing weeds.

Baseball score table for Springfield Sun vs. Celantone. Columns include player names, positions, and statistics like runs, hits, and errors.

Wesley Jewelers 173 Mountain Ave. DIAMONDS - WATCHES - JEWELRY. "Where You Can Afford Fine Quality" Budget Terms Arranged DRExel 6-6047

THE WAY TO BE GOOD TO YOUR TELEVISION SET. Best thing you can do for your TV set is to give it the benefit of our expert repair service. You'll be glad you did! SPRINGFIELD RADIO TELEVISION CENTER. Closed Wednesday in July & August. Closed For Vacation July 28-Aug. 4

time. What is your opinion? A: If a lawn has poor color, I believe in fertilizing now. Over the years we found that the benefits far outweigh any harm that might be caused.

STATE OF NEW JERSEY Department of State CERTIFICATE OF DISSOLUTION. WHEREAS it appears to my satisfaction by duly authenticated record of the proceedings of the voluntary dissolution thereof by the unanimous consent of all the stockholders, deposited in my office, that HOUSE OF ROSES, a corporation of this State, whose principal office is situated at No. 64 Hillside Avenue, in the Township of Springfield, County of Union, State of New Jersey, (Hans Deit being the agent therein and in charge thereof, upon whom process may be served), has complied with the requirements of Title 14, Corporations, General, of the Revised Statutes of New Jersey, preliminary to the issuing of this Certificate of Dissolution.

Teach Children Fire Safety Early! Children should be taught at an early age to respect fire not fear it. They should be made aware of its uses and benefits, and also its dangers. Teach Children Fire Safety Early! DON'T GIVE FIRE A PLACE TO START! COMMONWEALTH WATER CO.

FOR THE FINEST IN EYEWEAR. HOURS: Daily 9-5:30 Thurs. 9-9. ANDREW KOVACS OPTICIAN. 437 MILLBURN AVE., MILLBURN Near Theatre DR 9-4155

compare... THE VALUE OF THE STAMPS YOU GET! BIG REASONS WHY... TRIPLE-S BLUE STAMPS ARE BEST FOR YOU! 1. MORE BEAUTIFUL GIFTS - FASTER - because it takes ONLY 1200 STAMPS to fill a Triple-S saver book. 2. A BEAUTIFUL FULL-COLOR CATALOG FROM WHICH TO SELECT YOUR GIFTS - 52 pages filled with best quality NAME BRAND merchandise for the whole family. 3. LOWER BOOK REQUIREMENTS - over 1/4 of all the gifts in the Triple-S catalog are valued at 3 books or less! 4. EASIER, FASTER REDEMPTION CENTER SERVICE - Triple-S has the greatest number of modern redemption centers now operating in this area... more than any other trading stamp plan! 5. FASTER ACCUMULATION OF STAMPS - because of the great number of Triple-S Merchants who offer Blue Stamps in this area! 6. GROUP SAVINGS PROGRAM - only Triple-S now offers your church, school or other organization the opportunity to pool your stamps for needed equipment the easy way. Desks, organs, baseball uniforms, station wagons, hospital equipment - whatever your group needs can be obtained without spending a penny through the Triple-S Group Savings Plan individually through the Triple-S Group Savings Plan Director, Triple-S Blue Stamps, 125 Phillips Avenue, South Hackensack, New Jersey.

PLENTY OF HOT WATER FAST BY GAS. BE SURE TO GET THE RIGHT SIZE TO FIT YOUR FAMILY'S NEEDS! Fully Automatic - Always plenty of it - Economical to use. PUBLIC SERVICE. 4-198-58

Playground Activities

On June 23, the Springfield Playgrounds opened what should prove to be another successful and highly enjoyable season for the children of Springfield.

The many children, who flocked to the various play areas throughout the town during the first week, gives valid indication of the immediate success of this year's program.

Eight playgrounds were opened this season. In addition to the returning supervised play areas at Henshaw Avenue, Denham Road, Regional High School, Washington Avenue, Irwin Street, Kotsen Avenue, and James Caldwell School, a new playground was opened on Laurel Drive, servicing the Woodside Homes and Milltown Road area.

The Laurel Drive Playground registered 144 children during the first week, and is under the direction of Miss (Mrs.) Margaret Henshaw Avenue supervised in triplicate by Carole Foley, Betty Solito, and Nancy Anderson lead all playgrounds in registration with 220 children officially registered in playground activities. Irwin Street

Playground, directed jointly by Al Hector and Dana Lindauer, was a close second in registration with slightly over 200 children. Washington Avenue Playground and Regional High School Playground registered 75 children apiece, the two play areas are ably handled by Anita Doherty and Evelyn Peterson at Washington and Pat Haggerty and Tom Thompson at Regional. It retrospect it should be considered that the former two playgrounds are ideal locations for older children. The Kotsen Avenue Playground, exclusively handled by Miss Anita Robinson, registered over 100 children during registration week, while the Denham area play ground, under the direction of Ruth Pringle, reached the mark of 78 registered children. James Caldwell School, an outstanding area for the smaller fry, had plenty of the same during the week, as leader, Mrs. Marge Bash, registered 1104 children.

With a grand total of over 1000 registered children attending our various Township Playgrounds during the first week of the season many new successes in enjoyable activities are promised for the remainder of the playground year. Although registration has been high during the opening week, we can not urge enough for the many children still remaining at home to come out and enjoy the Supervised Playgrounds nearest

to be found.

Last week a start was made on some plaster plaques, and a few have been completed with very nice results. Chrissy Jo Landrigan finished a very colorful big bass. Lois Bash made a pinto pony's head, and Frank Booth a small brown horse's head paper weight. Mrs. Brandt, the Arts & Crafts supervisor, worked with the children mixing the plaster and pouring the molds. The next step after unloading the figures was to smooth the edges with steel wool and the children worked very diligently. There are more to be painted shortly, and many more children are waiting to "pour" theirs.

There has been one poster-making contest, with the theme of safety, and the following made posters: Chrissy Jo Landrigan, Janet Bash and Ricky Emmel, the 3 winners; Jeanne Palmieri, Robbie Hagenbush, Lois Bash, Evelyn Bash, Lucille Hardgrove, Marc Berlin, Barry Cooper, and Denham Playground.

Sixty-four children have registered to date at Denham Playground. However, registration will continue all summer for those who are interested in participating in our activities.

Points are awarded for attendance, participation in tournaments and contests, posters, etc. Those with the highest number of points are Richard Healey, 88; Paul Soos, 70; Lynn Ernst, 53; Karen Healey,



ANOTHER REALTY CORNER SALE — Residence at 4 Mapes Avenue sold for Mr. and Mrs. John B. Danamuir to Mr. and Mrs. Irwin Rosen of Irvington. This sale was negotiated through Jean Heilman, an associate of Anne Sylvester's Realty Corner.

H.C. Deuchler
Since 1928
GUILD OPTICIAN

CHOOSE YOUR OPTICIAN AS YOU DO YOUR EYE PHYSICIAN

Highest quality workmanship. Quality frames and lenses. A reputation for service that built satisfied customers year after year.

415 CENTRAL AVENUE EAST ORANGE, N. J. TEL. 5-1000 - OR. 6-4000

348 SPRINGFIELD AVE. SUMMIT, N. J. CHRYSLER 3-3048

FOR FITTING and FOR WEAR CHILDREN'S

Jumping Jack Sr.
Expert Shoe Repair

COLANTONE SHOE SHOP
245 Morris Avenue Springfield
Drexel 6-2682

Store Hours: 8 a.m. - 9 p.m.
Free Parking in the Rear

Second prize was awarded to Paul Soos and Richard Healey and third prize went to Pat Cubberley. A booklet prepared by Susan Becker and Clare Whalen won honorable mention.

The Tetherball Tournament held last week revealed the following champions at our playground. In the girls' contest Hope Whalen came in first; Lynn Ernst, second, and Pat Cubberley, third. Richard Healey was first among the boys; Dale Christensen, second, and Paul Soos, third.

This week is Sports Week and yesterday relay races and other types of competition were held at the playground.

At this point we would like to thank Mrs. Whitlock and Mrs. Whelan for their cooperation in storing the playground equipment.

Few Towns

(Continued from Page 1) government for years now.

There are nine other towns in New Jersey that have forms of council-manager government under provisions of a 1923 State Legislation. No N.J. town has voted to abandon the manager form after adopting it.

Actually only 15 towns in New Jersey have taken advantage of any of the provisions of the 1950 Faulkner Act. Thirteen of them have selected plans outlined in the Act. Bloomfield and Englewood have incorporated their own modifications into their new governments.

The North African Kingdom of Libya has two capitals—Tripoli and Benghazi. Government officials shuttle between the two capitals—70 miles apart.

FOR FURNITURE

JUST LOOK IN THE **YELLOW PAGES** OF YOUR PHONE BOOK

wear the distinguished **Zenith Executive** EYEGLASS HEARING AID

Smart, trim, hand-some, inconspicuous, and a wonder to your sister—it's the world's outstanding hearing aid. The Zenith Executive Eyeglass Hearing Aid. Come in, call phone for a free home demonstration.

We handle batteries and accessories for most hearing aids. Lenses, frame trim, and alike. We're professional service men. Zenith Eyeglass Hearing Aids are available only through your optician, otonologist, optometrist or optician.

Ansapach Bros.
348 Springfield Ave. Summit
533 Main St. Asbury Park
East Orange
Guild Opticians

GOOD PICTURES START AT THE ANTENNA

The proper antenna, installed with precision by our experts your first step to quality TV reception. Free estimate.

SPRINGFIELD BAND TELEVISION CENTER

Closed Wednesday in July & August
Closed For Vacation July 28-Aug. 4

compare!! AT GRAND UNION YOU... SAVE CASH and Triple-S Blue STAMPS

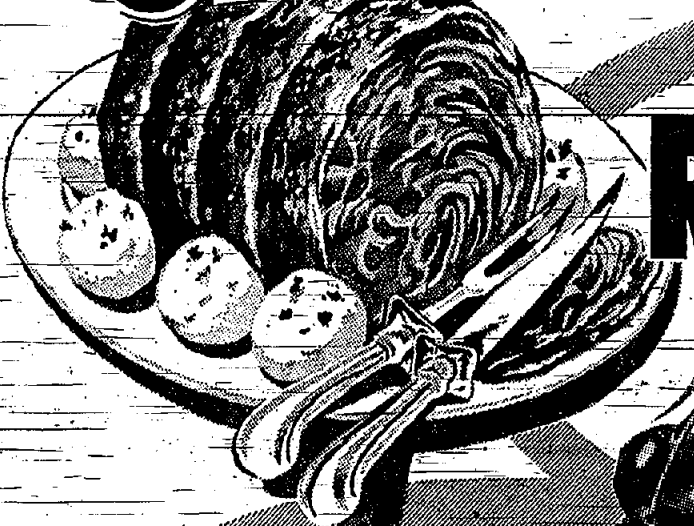

BONELESS
ROUND ROAST
Swifts Premium U. S. Choice TOP or BOTTOM lb. **79¢**
SAVE \$1.05 on an average size roast



BING CHERRIES
LARGE SWEET PLUMP AND JUICY lb. **35¢**
Fresh from Western Orchards

BONELESS BRISKET
Corned Beef lb. **59¢**
DEERFOOT SKINLESS FRANKS lb. **59¢**
SLICED BACON SUGAR CURED TOP QUALITY lb. **75¢**
BEEF LIVER TENDER SERVED WITH SLICED BACON lb. **43¢**
LANGOSTINA MEAT TASTES LIKE LOBSTER 2-oz. pkgs. **49¢**
EXCELSIOR STEAK FROZEN DUTTERED BEEF 2-oz. pkgs. **89¢**
TEDDY FISH STICKS FAMOUS FROZEN 3-oz. pkgs. **89¢**
SEA SCALLOPS GRAND UNION FROZEN 2-oz. pkgs. **89¢**

Libby's FROZEN JUICE JAMBOREE
4-oz. cans **39¢**
12-oz. cans **37¢**
3-oz. cans **43¢**
PINK LEMONADE 4-oz. cans **39¢**
REGULAR LEMONADE LARGE SIZE 2-oz. cans **37¢**
ORANGE DRINK 3-oz. cans **43¢**
BROCCOLI SPEARS SEAROOK FARMS-FROZEN 10-oz. pkgs. **45¢**
FRENCH FRIES KITCHEN GARDEN FROZEN FULL FAMILY SIZE **25¢**

EXTRA SAVINGS IN OUR BIG

DOLLAR SALE

BREAST O' CHICKEN SOLID **3** 7-oz. cans **1.00**
WHITE TUNA **3** 7-oz. cans **1.00**
GREEN GIANT GREEN PEAS **6** 17-oz. cans **1.00**
FANCY WHOLE TOMATOES GRAND UNION **4** 16-oz. cans **1.00**
FOR SODAS... OR ON ICE CREAM
HERSHEY CHOCOLATE SYRUP **5** 16-oz. cans **1.00**
REALEMON DRINK **4** 46-oz. cans **1.00**
LEMON & ORANGE • ORANGE DRINK
MAMBO PUNCH • LEMON & LIME
Mix 'Em or Match 'Em

Prices Effective in N.Y. & N.J. Metropolitan Area Stores Thru July 10. Sale July 12. We Reserve the Right to Limit Quantities.

FRESHPAK ICE CREAM
1/2-GAL. **79¢** SAVE 16¢ on every 1/2-gal.
ICE CREAM SCOOP 98¢ Value **59¢**
BUY BOTH SAVE 55¢

CREAMY RICH **MUENSTER CHEESE** SAVE 6¢ lb. **49¢**
UNCLE BEN'S RICE 14-oz. pkg. **23¢**
WISHBONE DRESSING ITALIAN STYLE 1/2-gal. jar **35¢**
PALMOLIVE SOAP 1-c. SALE 4-oz. box **31¢**
SUPER SUDS SAVE 5¢ large pkg. **30¢**
RIVAL DOG FOOD 2-16-oz. cans **29¢**

Imperial
Solid Stainless Steel
NORMANDY TABLEWARE
5-PIECE PLACE SETTING
Serrated Blade Knife
Soup Spoon
Tapered Fork
2 Teaspoons
ONLY **1.69**
Classically Modern in Design

You can rely on
GRAND UNION
for Cash Savings and Blue Stamps

HELP WANTED FEMALE
CLERK-STENOGRAPHER
Excellent opportunity for experienced young woman in a rapidly expanding organization.

FOR SALE
FURNITURE
MADE bunk bed with ladder, 2nd. Outboard motor, 1 1/2 HP, 18. Drexel 6-9660.

FOR SALE
MUSICAL INSTRUMENTS
VACATION SALE
Student upright Hardman-Spinner, \$145.88.

SERVICES OFFERED
CHARLES KAHN & Son, furniture repair, reupholstering, retrimming, and upholstering. Free estimates, no job too small. Drexel 6-0089.

Rentals
Unfurnished Apt. For Rent
6-ROOM apartment, including utilities, \$125. CR 7-2292, evening.

Rentals
OFFICE SPACE FOR RENT
OLYMPIAN, Two or three room suite of furnished offices with central air.

Rentals
Rental Wanted
FURNISHED APT. WANTED
FURNISHED housekeeping room with bathroom and kitchen.

REAL ESTATE FOR SALE
WYOMING AREA
Within walking distance of station and shops. First floor, 2 1/2 baths, Cape Cod, with 30-foot two-car garage.

GENERAL CLERK
Girl, high school graduate for customer relations and clerical work. Must be competent in typing, filing and general office procedure.

EASTERN SALES CO.
Appliance Division of Eastern Fuel
233 Broad St., Summit CR 3 0001

USED CARS FOR SALE
CADILLAC 1956 Sedan de Ville. Perfect condition, low mileage, full power, air-conditioned, cream and blue. CR 3-4316.

MOVING, hauling, Reasonable, efficient service. Call MURDOCK 6-0000. Union, N. J.

UNFURNISHED HOUSE FOR RENT
DUPONT-BRANDY style house, situated on secluded wooded acre, overlooking 1000-ft. valley.

TOO LATE TO CLASSIFY
HELP WANTED FEMALE
GIRL WANTED
For general clerical work consisting of typing, filing, etc.

NEW HITCHCOCK THRILLER
Things appear to be serene for the moment during a scene from Alfred Hitchcock's new suspense melodrama, "Vertigo" starring James Stewart and Kim Novak.

REAL ESTATE FOR SALE
WYOMING AREA
Within walking distance of station and shops. First floor, 2 1/2 baths, Cape Cod, with 30-foot two-car garage.

OFFICE WORK, typing, stenographic, etc., for small office in Summit. Give details, experience, salary requirements. Box 908, Summit, N.J.

USED REFRIGERATORS
USED FREEZERS
OPEN WED., THURS. FRIDAY, 9 P.M.
233 Broad St., Summit CR 3 0001

WANTED TO BUY
WE PAY CASH for your used furniture, appliances, silver, etc.

MOVING, hauling, Reasonable, efficient service. Call MURDOCK 6-0000. Union, N. J.

UNFURNISHED HOUSE FOR RENT
DUPONT-BRANDY style house, situated on secluded wooded acre, overlooking 1000-ft. valley.

TOO LATE TO CLASSIFY
HELP WANTED FEMALE
GIRL WANTED
For general clerical work consisting of typing, filing, etc.

NEW HITCHCOCK THRILLER
Things appear to be serene for the moment during a scene from Alfred Hitchcock's new suspense melodrama, "Vertigo" starring James Stewart and Kim Novak.

REAL ESTATE FOR SALE
WYOMING AREA
Within walking distance of station and shops. First floor, 2 1/2 baths, Cape Cod, with 30-foot two-car garage.

OFFICE WORK, typing, stenographic, etc., for small office in Summit. Give details, experience, salary requirements. Box 908, Summit, N.J.

USED REFRIGERATORS
USED FREEZERS
OPEN WED., THURS. FRIDAY, 9 P.M.
233 Broad St., Summit CR 3 0001

WANTED TO BUY
WE PAY CASH for your used furniture, appliances, silver, etc.

MOVING, hauling, Reasonable, efficient service. Call MURDOCK 6-0000. Union, N. J.

UNFURNISHED HOUSE FOR RENT
DUPONT-BRANDY style house, situated on secluded wooded acre, overlooking 1000-ft. valley.

TOO LATE TO CLASSIFY
HELP WANTED FEMALE
GIRL WANTED
For general clerical work consisting of typing, filing, etc.

NEW HITCHCOCK THRILLER
Things appear to be serene for the moment during a scene from Alfred Hitchcock's new suspense melodrama, "Vertigo" starring James Stewart and Kim Novak.

REAL ESTATE FOR SALE
WYOMING AREA
Within walking distance of station and shops. First floor, 2 1/2 baths, Cape Cod, with 30-foot two-car garage.

OFFICE WORK, typing, stenographic, etc., for small office in Summit. Give details, experience, salary requirements. Box 908, Summit, N.J.

USED REFRIGERATORS
USED FREEZERS
OPEN WED., THURS. FRIDAY, 9 P.M.
233 Broad St., Summit CR 3 0001

WANTED TO BUY
WE PAY CASH for your used furniture, appliances, silver, etc.

MOVING, hauling, Reasonable, efficient service. Call MURDOCK 6-0000. Union, N. J.

UNFURNISHED HOUSE FOR RENT
DUPONT-BRANDY style house, situated on secluded wooded acre, overlooking 1000-ft. valley.

TOO LATE TO CLASSIFY
HELP WANTED FEMALE
GIRL WANTED
For general clerical work consisting of typing, filing, etc.

NEW HITCHCOCK THRILLER
Things appear to be serene for the moment during a scene from Alfred Hitchcock's new suspense melodrama, "Vertigo" starring James Stewart and Kim Novak.

REAL ESTATE FOR SALE
WYOMING AREA
Within walking distance of station and shops. First floor, 2 1/2 baths, Cape Cod, with 30-foot two-car garage.

OFFICE WORK, typing, stenographic, etc., for small office in Summit. Give details, experience, salary requirements. Box 908, Summit, N.J.

USED REFRIGERATORS
USED FREEZERS
OPEN WED., THURS. FRIDAY, 9 P.M.
233 Broad St., Summit CR 3 0001

WANTED TO BUY
WE PAY CASH for your used furniture, appliances, silver, etc.

MOVING, hauling, Reasonable, efficient service. Call MURDOCK 6-0000. Union, N. J.

UNFURNISHED HOUSE FOR RENT
DUPONT-BRANDY style house, situated on secluded wooded acre, overlooking 1000-ft. valley.

TOO LATE TO CLASSIFY
HELP WANTED FEMALE
GIRL WANTED
For general clerical work consisting of typing, filing, etc.

NEW HITCHCOCK THRILLER
Things appear to be serene for the moment during a scene from Alfred Hitchcock's new suspense melodrama, "Vertigo" starring James Stewart and Kim Novak.

REAL ESTATE FOR SALE
WYOMING AREA
Within walking distance of station and shops. First floor, 2 1/2 baths, Cape Cod, with 30-foot two-car garage.

OFFICE WORK, typing, stenographic, etc., for small office in Summit. Give details, experience, salary requirements. Box 908, Summit, N.J.

USED REFRIGERATORS
USED FREEZERS
OPEN WED., THURS. FRIDAY, 9 P.M.
233 Broad St., Summit CR 3 0001

WANTED TO BUY
WE PAY CASH for your used furniture, appliances, silver, etc.

MOVING, hauling, Reasonable, efficient service. Call MURDOCK 6-0000. Union, N. J.

UNFURNISHED HOUSE FOR RENT
DUPONT-BRANDY style house, situated on secluded wooded acre, overlooking 1000-ft. valley.

TOO LATE TO CLASSIFY
HELP WANTED FEMALE
GIRL WANTED
For general clerical work consisting of typing, filing, etc.

NEW HITCHCOCK THRILLER
Things appear to be serene for the moment during a scene from Alfred Hitchcock's new suspense melodrama, "Vertigo" starring James Stewart and Kim Novak.

REAL ESTATE FOR SALE
WYOMING AREA
Within walking distance of station and shops. First floor, 2 1/2 baths, Cape Cod, with 30-foot two-car garage.

OFFICE WORK, typing, stenographic, etc., for small office in Summit. Give details, experience, salary requirements. Box 908, Summit, N.J.

USED REFRIGERATORS
USED FREEZERS
OPEN WED., THURS. FRIDAY, 9 P.M.
233 Broad St., Summit CR 3 0001

WANTED TO BUY
WE PAY CASH for your used furniture, appliances, silver, etc.

MOVING, hauling, Reasonable, efficient service. Call MURDOCK 6-0000. Union, N. J.

UNFURNISHED HOUSE FOR RENT
DUPONT-BRANDY style house, situated on secluded wooded acre, overlooking 1000-ft. valley.

TOO LATE TO CLASSIFY
HELP WANTED FEMALE
GIRL WANTED
For general clerical work consisting of typing, filing, etc.

NEW HITCHCOCK THRILLER
Things appear to be serene for the moment during a scene from Alfred Hitchcock's new suspense melodrama, "Vertigo" starring James Stewart and Kim Novak.

REAL ESTATE FOR SALE
WYOMING AREA
Within walking distance of station and shops. First floor, 2 1/2 baths, Cape Cod, with 30-foot two-car garage.

OFFICE WORK, typing, stenographic, etc., for small office in Summit. Give details, experience, salary requirements. Box 908, Summit, N.J.

USED REFRIGERATORS
USED FREEZERS
OPEN WED., THURS. FRIDAY, 9 P.M.
233 Broad St., Summit CR 3 0001

WANTED TO BUY
WE PAY CASH for your used furniture, appliances, silver, etc.

MOVING, hauling, Reasonable, efficient service. Call MURDOCK 6-0000. Union, N. J.

UNFURNISHED HOUSE FOR RENT
DUPONT-BRANDY style house, situated on secluded wooded acre, overlooking 1000-ft. valley.

TOO LATE TO CLASSIFY
HELP WANTED FEMALE
GIRL WANTED
For general clerical work consisting of typing, filing, etc.

NEW HITCHCOCK THRILLER
Things appear to be serene for the moment during a scene from Alfred Hitchcock's new suspense melodrama, "Vertigo" starring James Stewart and Kim Novak.

REAL ESTATE FOR SALE
WYOMING AREA
Within walking distance of station and shops. First floor, 2 1/2 baths, Cape Cod, with 30-foot two-car garage.

OFFICE WORK, typing, stenographic, etc., for small office in Summit. Give details, experience, salary requirements. Box 908, Summit, N.J.

USED REFRIGERATORS
USED FREEZERS
OPEN WED., THURS. FRIDAY, 9 P.M.
233 Broad St., Summit CR 3 0001

WANTED TO BUY
WE PAY CASH for your used furniture, appliances, silver, etc.

MOVING, hauling, Reasonable, efficient service. Call MURDOCK 6-0000. Union, N. J.

UNFURNISHED HOUSE FOR RENT
DUPONT-BRANDY style house, situated on secluded wooded acre, overlooking 1000-ft. valley.

TOO LATE TO CLASSIFY
HELP WANTED FEMALE
GIRL WANTED
For general clerical work consisting of typing, filing, etc.

NEW HITCHCOCK THRILLER
Things appear to be serene for the moment during a scene from Alfred Hitchcock's new suspense melodrama, "Vertigo" starring James Stewart and Kim Novak.

REAL ESTATE FOR SALE
WYOMING AREA
Within walking distance of station and shops. First floor, 2 1/2 baths, Cape Cod, with 30-foot two-car garage.

OFFICE WORK, typing, stenographic, etc., for small office in Summit. Give details, experience, salary requirements. Box 908, Summit, N.J.

USED REFRIGERATORS
USED FREEZERS
OPEN WED., THURS. FRIDAY, 9 P.M.
233 Broad St., Summit CR 3 0001

WANTED TO BUY
WE PAY CASH for your used furniture, appliances, silver, etc.

MOVING, hauling, Reasonable, efficient service. Call MURDOCK 6-0000. Union, N. J.

UNFURNISHED HOUSE FOR RENT
DUPONT-BRANDY style house, situated on secluded wooded acre, overlooking 1000-ft. valley.

TOO LATE TO CLASSIFY
HELP WANTED FEMALE
GIRL WANTED
For general clerical work consisting of typing, filing, etc.

NEW HITCHCOCK THRILLER
Things appear to be serene for the moment during a scene from Alfred Hitchcock's new suspense melodrama, "Vertigo" starring James Stewart and Kim Novak.

REAL ESTATE FOR SALE
WYOMING AREA
Within walking distance of station and shops. First floor, 2 1/2 baths, Cape Cod, with 30-foot two-car garage.

OFFICE WORK, typing, stenographic, etc., for small office in Summit. Give details, experience, salary requirements. Box 908, Summit, N.J.

USED REFRIGERATORS
USED FREEZERS
OPEN WED., THURS. FRIDAY, 9 P.M.
233 Broad St., Summit CR 3 0001

WANTED TO BUY
WE PAY CASH for your used furniture, appliances, silver, etc.

MOVING, hauling, Reasonable, efficient service. Call MURDOCK 6-0000. Union, N. J.

UNFURNISHED HOUSE FOR RENT
DUPONT-BRANDY style house, situated on secluded wooded acre, overlooking 1000-ft. valley.

TOO LATE TO CLASSIFY
HELP WANTED FEMALE
GIRL WANTED
For general clerical work consisting of typing, filing, etc.

NEW HITCHCOCK THRILLER
Things appear to be serene for the moment during a scene from Alfred Hitchcock's new suspense melodrama, "Vertigo" starring James Stewart and Kim Novak.

REAL ESTATE FOR SALE
WYOMING AREA
Within walking distance of station and shops. First floor, 2 1/2 baths, Cape Cod, with 30-foot two-car garage.

OFFICE WORK, typing, stenographic, etc., for small office in Summit. Give details, experience, salary requirements. Box 908, Summit, N.J.

USED REFRIGERATORS
USED FREEZERS
OPEN WED., THURS. FRIDAY, 9 P.M.
233 Broad St., Summit CR 3 0001

WANTED TO BUY
WE PAY CASH for your used furniture, appliances, silver, etc.

MOVING, hauling, Reasonable, efficient service. Call MURDOCK 6-0000. Union, N. J.

UNFURNISHED HOUSE FOR RENT
DUPONT-BRANDY style house, situated on secluded wooded acre, overlooking 1000-ft. valley.

TOO LATE TO CLASSIFY
HELP WANTED FEMALE
GIRL WANTED
For general clerical work consisting of typing, filing, etc.

NEW HITCHCOCK THRILLER
Things appear to be serene for the moment during a scene from Alfred Hitchcock's new suspense melodrama, "Vertigo" starring James Stewart and Kim Novak.

REAL ESTATE FOR SALE
WYOMING AREA
Within walking distance of station and shops. First floor, 2 1/2 baths, Cape Cod, with 30-foot two-car garage.

CHURCH SERVICES

FIRST PRESBYTERIAN CHURCH
Morris Avenue at Main Street
Springfield, New Jersey
Ministers: Bruce W. Evans
George F. Forner

9:30 a.m. Family Service (Holy Communion)
Tuesday - Holy Communion
2:30 a.m. Holy Communion

10,000 Folks

(Continued from Page 1)
40 YARD DASH (4th-5th Grade Boys)
1st, Fred Lynn, 143 Tooker Pl. 2nd, Dennis Lee, 17 Tooker Ave.

Tony Fiorilli Is New UNICO Pres

The second installation of officers for the Springfield Chapter of UNICO National will take place together with a formal dinner at the Arch Restaurant, Short Hills, Sunday, July 13, at 5 p.m.

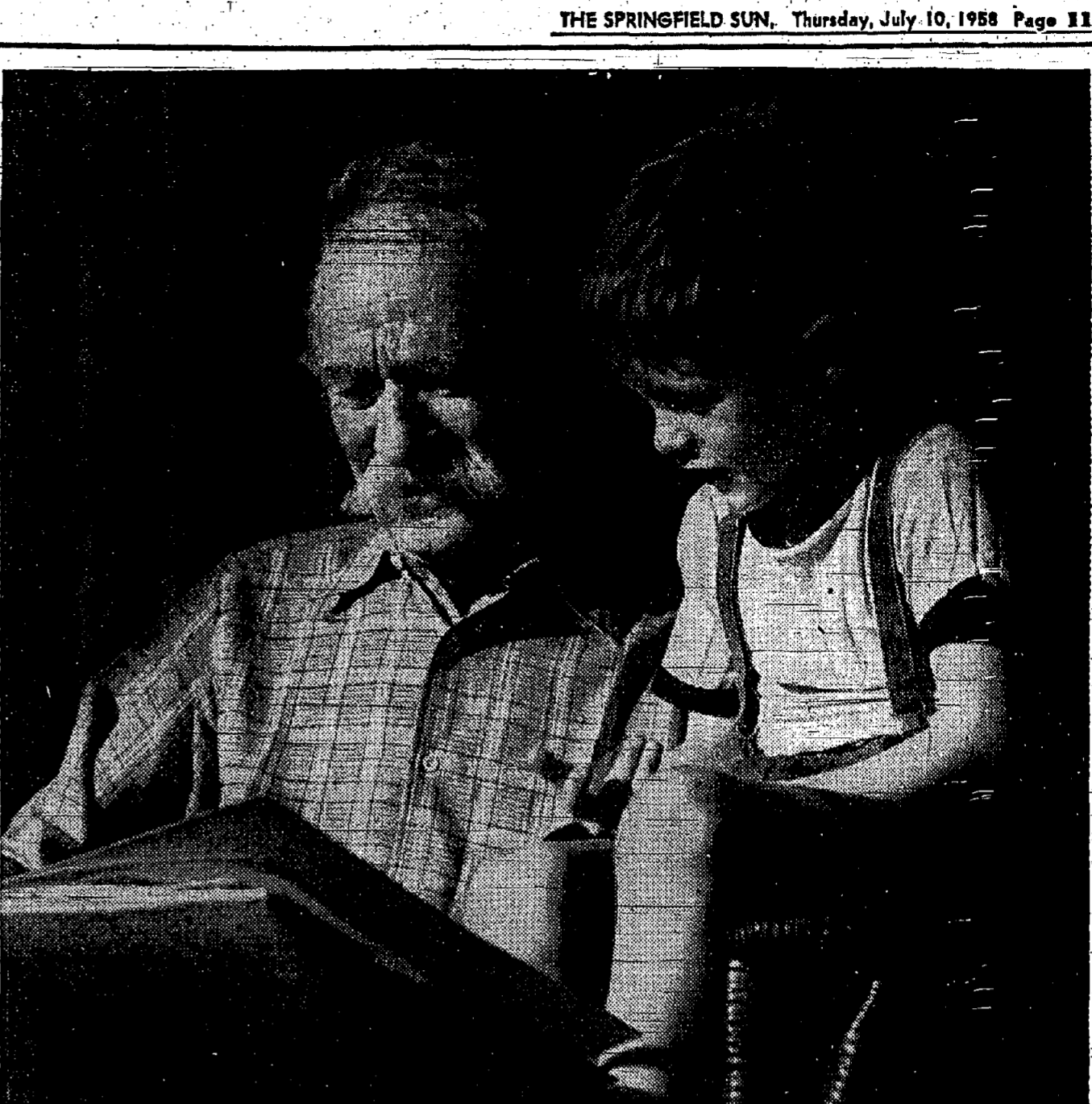

The story of the gift that took a lifetime to make...

Like all grandfathers, he thinks the world of his grandson. Like all grandfathers, he'd give him the world, if he could. And, in a way, that's what he's done during all the rewarding times they have always spent together.

These Messages are being published each week in the Springfield Sun and are sponsored by the following interested individuals and business establishments:

- CRESTMONT SAVINGS & LOAN ASSOCIATION
175 Morris Ave., Springfield
NATIONAL STATE BANK OF ELIZABETH
Springfield Branch
Member of Federal Reserve System

REPLIQUE OF THE SPRINGFIELD PHARMACY

NOTICE
TAKE NOTICE that the regular August meeting of the Planning Board of the Township of Springfield, will not be held.

First Church of Christ-Scientist
222 Springfield Ave.
A branch of THE MOTHER CHURCH, THE FIRST CHURCH OF CHRIST-SCIENTIST in Boston, Mass.

IF YOU LIVE IN SPRINGFIELD AND YOU WANT A POWER MOWER

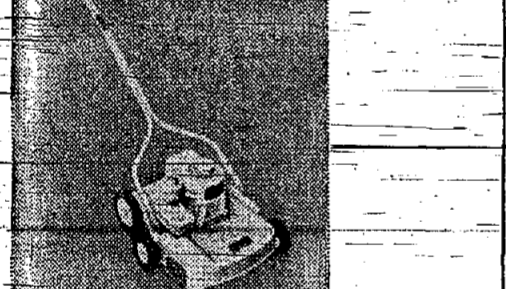

SPEND 15 MIN. & SAVE \$40.00

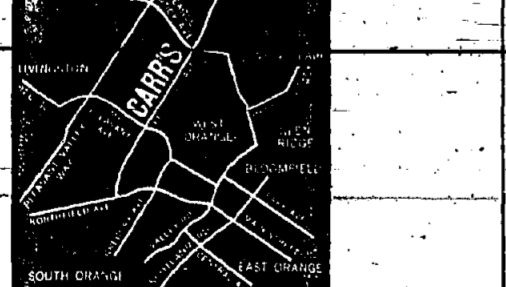

Famous Pennsylvania Rotary 18" Power Mower at fantastic savings 1.75 hp. Briggs & Stratton 4-cycle motor. Reg. \$79.95, Carr's price \$39.95. Buy For Less And Love It at CARR'S

Prompt Decisions... are sometimes inevitable. In such cases the family can put their confidence in us. Our price and service have been proven through fifty years.

YOUNG'S SERVICE HOME ESTABLISHED 1908 ALFRED L. YOUNG, Funeral Director 145-149 MAIN STREET, MILLBURN Drexel 6-0406

Perfection with consideration... Perfection is no more detail—but it is the consideration of details that makes for perfection. Smith and Smith service provides the thoughtful consideration that is so necessary.

SMITH and SMITH FUNERAL DIRECTORS An Outstanding Service "Within the Means of All" SERVING ALL RELIGIONS

Norm Lawn Leads Channel To Babe Ruth Championship

Norm Lawn pitched the Channel Major League pennant Saturday, July 5 by trimming Drake Fuel

TAXI TAXI TAXI Special Weekly Rates To All Local Swim Clubs DRexel 6-5200 Springfield Nadel Cab. Co.

Table with columns: Players, H, AB, Per. Lists statistics for various players like N. Lawn, D. Lord, S. Chessler, etc.

Details Of Baseball Games

YOUTH MINOR LEAGUE Final Standings... Details of baseball games including Channel vs Drake Fuel, and various minor league matchups.

Ballantine beer

refreshing as the sparkling, clear streams of Sussex County!



the 'crisp' refresher...

Off the beaten path, where lakes and streams sparkle, where forests offer comfort and peace, the 'Hill' country of Sussex County represents something special to Jerseyites.

Enjoy the liveliest taste in town

The Springfield Sun Guidebook

Large advertisement for The Springfield Sun Guidebook, listing various services such as AUTO BODY WORK, HOME IMPROVEMENTS, RESTAURANTS, TV SERVICE, and more.

Nutritious Cold Soup Refreshes In Summer

Tasty or savory cold soup may give a refreshing lift to your summer meals says Edith Mae Ingalls, Union County assistant home agent.

To begin your dinner, or to accompany a sandwich at lunch, soup can provide extra nutrients and make the meal satisfying and appealing.

Some cold soups are rich in protein, carbohydrates, vitamins and minerals by the addition of meats, gelatin, sugar, milk, fruits and vegetables. When appetites lag during the hot weather, soup is a good way to get these needed nutrients in the daily diet.

Soup that will be served cold can be made in the cool of the morning and stored in the refrigerator.

Here are just a few recipes for cold soups. If you would like more, wish some serving suggestions and garnishes, write or call the Home Economics Extension Service, 100 Court House Annex, Elizabeth, and ask for the pamphlet "Summer Soups." This leaflet has many recipes for jellied, fruit, and cream cold soups, some of which can be served hot, if preferred.

Cream of Cucumber Soup
2 medium cucumbers, not peeled
4 tablespoons butter
3 tablespoons flour
1 quart milk
1 cup chicken stock
Salt and pepper to taste
pinch of dill

Wash and grate cucumbers on coarse grater. Saute in two tablespoons butter until tender. Strain and set aside. Add to the pan in which cucumbers were sauted two tablespoons butter and three tablespoons flour and blend until smooth. Add milk, chicken stock, salt, pepper and dill. Add strained pulp and bring to boil. Serve cold or hot, topped with one teaspoon whipped cream and chopped chives or parsley.

Jellied Madrilene
2 cups chicken bouillon
2 cups beef bouillon
2 cups canned tomatoes
1 cup chopped carrots
1 medium-sized onion, chopped
1/2 cup chopped leeks
Salt and pepper
1 tablespoon unflavored gelatin
2 tablespoons cold water

Bring bouillons and vegetables to a boil. Cover and simmer one hour, adding salt and pepper when partially cooked. Strain and clarify. Soften gelatin in cold water about five minutes and add to hot soup and stir until gelatin is dissolved. Chill until firm or jellied. Approximate yield: 4 portions.

Vichyssoise
1 tablespoon butter
3 medium potatoes, sliced
2 cups white stock
Salt and pepper to taste
2 cups scalded milk
1 teaspoon butter
12 thin slices French-roll

Mince fine the white parts of the leeks. Saute gently with one tablespoon butter until soft. Add sliced potatoes, white stock, salt, pepper and cook until tender. Add scalded milk and one teaspoon butter and strain. Pour in soup tureen and add slices of French-roll. To make "Creme Gauloise," name



—Register Photo by Baxter
SUNDAY MORNING TREAT: Mrs. Madeline Brown puts finishing touch on her "Sunday Breakfast Coffee Cake." Recipe for the cake won her \$10 in this newspaper's Favorite Recipe Contest.

\$10 For Favorite Recipe

Every week a \$10 cash prize is awarded for the best recipe submitted in our Favorite Recipe Contest. Entering the contest is very simple. Just mail a copy of your favorite recipe to this newspaper at the address listed in the upper-left-hand corner of this page. Please include your telephone number.

Winner this week is Mrs. Madeline Brown of 625 Summit Ave., Kenilworth. Her favorite recipe is an easy-to-make, delicious-to-eat coffee cake.

Sunday Breakfast Coffee Cake
Sift:
2 cups sifted flour
1 cup sugar
3/4 teaspoon baking powder
1/2 teaspoon salt
3/4 teaspoon cinnamon
1/4 teaspoon mace

Cut in:
1/2 cup shortening

Add:
6 tablespoons water
2 whole eggs
1 unbeaten egg yolk
Beat 200 strokes.

Add:
1/2 cup seedless raisins, chopped. Mix well.

Beat:
1 egg white until foamy
Mix, in separate bowl
3 tablespoons flour
6 tablespoons sugar
1/2 teaspoon cinnamon

Cut in:
3 tablespoons butter

Add:
1/2 cup chopped nuts

Spread batter in two eight-inch or one 14 x 9 greased pan. Spread egg white on top. Sprinkle with topping. Bake in hot oven (400 degrees F.) 25 to 35 minutes.

Sardine Cucumber Sandwich
2 3-oz. packages cream cheese
2 cans sardines in mustard sauce
2 tablespoons mayonnaise
1 teaspoon Worcestershire sauce
1 small cucumber, scored and thinly sliced
24 slices wheat-bread

Mash cream cheese and add sardines, mayonnaise and Worcestershire sauce. Mix well. Spread on 12 slices of bread, top with thin slices of cucumber. Top with remaining bread. Yield: 12 sandwiches.

The English Not Good Cooks? Possibly, But They Have Some Good Recipes!

By AUDREY CHASE WALTERS

The English do not enjoy a reputation as good cooks. "If you want something really good to eat in London," one is told, "go to a restaurant run by an Italian." In truth, there are many excellent Italian-operated restaurants in London. If the English do not have a genius for operating restaurants, however, they do have some home-cooking recipes worth trying.

If you are growing tomatoes this year, you will probably have a lot more than you can use. At the end of the growing season, anyway, you will have a lot of green tomatoes that won't have a chance to ripen. By all means use some of them to make English Green Tomato Chutney. You will enjoy it all next winter.

GREEN TOMATO CHUTNEY
Chop coarsely two pounds green tomatoes and one pound peeled apples. Slice half pound onions. Mix together in cooking pot with one ounce salt, quarter pound raisins; one quart vinegar; half ounce ground ginger and one tablespoon pickling spice in cheesecloth bag. Bring to boil and simmer gently, uncovered, until pulp is tender. Add one-half to three-quarters pound of sugar and boil until liquid has a syrupy consistency. Remove bag of spice, pour

into a storage pot and cover. A crockery bean pot makes a good storage container for chutney, if you have one.

Hot soup is a welcome addition to a cold-plate summer supper. The English recipe for cream of cucumber soup is easy to make and you will find it a delicious change.

CUCUMBER SOUP
Peel one large cucumber and chop finely. Trim one medium head lettuce and wash well, then shred. Melt one ounce of butter in pan, add cucumber and lettuce. Stir over low heat until softened. Add one and a half pints stock, cover and bring to boil. Simmer gently for half an hour. Blend one ounce of flour with sufficient milk to make a thin cream and stir into soup, mixing well. Cook and stir over low heat about 15 minutes. Force through sieve. Season to taste and reheat.

If you do not have any stock on hand, canned chicken or beef consomme makes a fair substitute.

Next time you have occasion to serve deviled eggs, you might find this recipe well worth trying.

BENGAL EGGS
Cut hard-boiled eggs in half lengthwise. Remove yolks. Mash and mix with curry powder and crushed anchovies to taste. (Go slowly with the anchovies; they are very salty.) Add chopped parsley and enough melted butter to make a smooth paste. Refill egg whites. Sprinkle lightly with black pepper.

These cupcakes are not too sweet to serve almost any time of the day. Good as dessert, good with your "coffee break," good to serve at an afternoon tea, they are simple to make.

Family Foursome



It's only a step to a new season but that step in fashion has never been more important. A youthful air has taken over the fashions for all ages and it's all encompassing. Fashion mirrors the tempo of the times and her atmosphere may well be derived from space in this satellite and rocket age.

Like the rocket, young people of today are always in motion... whether it's a day for duty or fun. And because the American way of life is such a holiday-minded one... as soon as the strong and abundant sunshine weather appears, everyone is ready for a picnic. Playmates may gather in the backyard, or be beckoned seaward by the thought of water and sands. Or, a holiday in the woods may be the family picnic plan.

What are the changes in this year's fashionable picnic package? Two things are certain—the waistline is by-passed and skirts are shorter, if the picnic goes is chemise-minded. It goes further than that if she's one to go all out for the complete new look of the season. It starts at the top with her looser and forward-bushed hair worn in pretty-styled disarray. Her chemise has a tightened and lean neckline... all ending in a short, short skirt to give the provocative young portrait of spring-into-summer, 1958.

Shorter skirts inevitably draw attention to the legs. For balance what the foot wears with the chemise is a shoe with lowered heel.

For patio parties the mid-heels take to a variety of forms: Louis heel, baby Louis, octagonal mid-heel and the Spanish Louis.

In casual shoes, flats are tapered and some are brushed leathers and many wonderful fabrics.

Color, color, color everywhere makes important footnotes. (Continued on Page 3)

MARMALADE CAKES
Grease cupcake tins. Cream four ounces butter with four ounces sugar. Beat in three eggs, one at a time, and beat well after each egg is added. Stir in three tablespoons marmalade. Sift eight ounces flour with half teaspoon baking powder and pinch of salt. Mix well with marmalade mixture. Half fill the tins and bake in moderate oven (325 degrees F.) 15 to 20 minutes. Makes about 18 cakes.

The English have a flair for cooking kidney and steak. They refer to it as "stewing" steak. You might use flank or round steak. If you like kidneys (they are highly nutritious), you will enjoy this dish.

STEAK AND KIDNEY PIE
Cut kidney in thin pieces and steak into slices. Sprinkle with flour seasoned with salt and pepper. Place a piece of kidney on each slice of steak with a small piece of bacon. Roll up the steak. Half fill a pie dish with the meat rolls. Add a little stock. Put the remaining rolls of steak on top. Roll out rough puff pastry one-third inch thick. Cut off a strip round the pastry. Wet the edge of the dish and place the strip round. Wet the edge again and place remaining pastry over the pie. Cut a hole in the middle to allow steam to escape. Roll out the trimmings and cut in leaf shape. Place these round the hole in the middle of the pie. Brush pastry with beaten egg. Place pie in 475 degree F. oven ten minutes to set pastry; then reduce heat. The pie will take two and a half to three hours to cook. If pastry browns too quickly, cover with aluminum foil or brown paper and lower heat.

ROUGH-PUFF PASTRY
Mix eight ounces flour with quarter teaspoon salt. Using two knives cut six ounces shortening into flour until pieces are no bigger than peas. Mix to a stiff dough with very cold water. Flour the board and rolling pin lightly and roll pastry into a strip about six inches wide and one-quarter inch thick, keeping edges square and sides even. Fold sides to middle, then top and bottom to middle, then in half. Press edges together. Chill in refrigerator 15 minutes. Place folded edge to your left-hand side and repeat rolling, folding process. Then roll out and use as required.

UNION MEAT CENTER

2059 SPRINGFIELD AVE.
VAUXHALL Formerly Smith's-Mkt.

MU 8-9670

U. S. Choice
Boneless
CROSS RIB ROAST

Boneless
STEWING BEEF

Lean
CHUCK CHOP

69¢ LB.

FREEZER ORDERS
Freezer Orders Are a Specialty With Us

STORE HOURS: Open Daily & Sat. Till 6
Friday Eves. Till 9

Delicious for Hamburgers

SHOP HERE FOR SAVINGS!
Retail Meats at Wholesale Prices!

CHOPPED MEAT 3 lbs. for **99¢**

ALL MEAT FRANKS lb. 45¢

PERFECT FOR A FAMILY BAR-B-QUE

Farm Fresh
CHICKEN LEGS OR BREASTS **59¢ LB.**

U. S. Gov't. Graded
FRYERS & BROILERS lb. **39¢**

Ready to Eat
Coke Style
SMOKED HAMS lb. **49¢**

U.S. Choice Graded Mouth Watering
SIRLOIN . . . lb. **79¢**
PORTERHOUSE lb. **89¢**

Hotel Bar "93" Score
or Rosewood Brand
BUTTER lb. **59¢**

Week-end Special
Potato SALAD or COLE SLAW lb. **10¢**

Limit 2 to Customer

WEARITE'S TREMENDOUS SUMMER SALE

SAVE UP TO 50% MOST PRICES BELOW COST! 3 DAYS ONLY

Odds and Ends CHILDREN'S SLIPPERS reg. 2.99—NOW 1.00	Group of Famous BUSTER BROWN SHOES For Boys and Girls reg. 7.99—NOW 4.99
Odds and Ends LADIES' SHOES reg. 8.95—NOW 2.00	Group of Famous LADIES' FOOT FLAIR Dress Shoes Beautiful Styles reg. 12.95—NOW 6.90
Beautiful CHILDREN'S CASUALS reg. 3.99—NOW 2.99	Group of Famous AIRSTEP SHOES Dress, Walking, For Summer And Year Round reg. 12.95—NOW 7.90 & 8.90
Group of Beautiful LADIES' SUMMER CASUALS Many colors, styles reg. 6.99—NOW 2.99 TO 3.99	Nationally Famous Discont. ROBLEE MEN'S SHOES for Summer And Year Round reg. 13.95—NOW 7.45 & 9.45
Group of Famous LADIES' APTITUDES Walking Shoes reg. to 8.95—NOW 3.99	Wonderful Buys Discontinued FLORSHEIM MEN'S SHOES reg. to 20.95—NOW 15.80 TO 17.80

All Shoes from our regular stock! Not all styles on sale of course, but a nice selection available!

1024
Stuyvesant

WEARITE SHOES

Union,
New Jersey

UNION'S LEADING FAMILY SHOE STORE

BARDY FARMS FRYERS

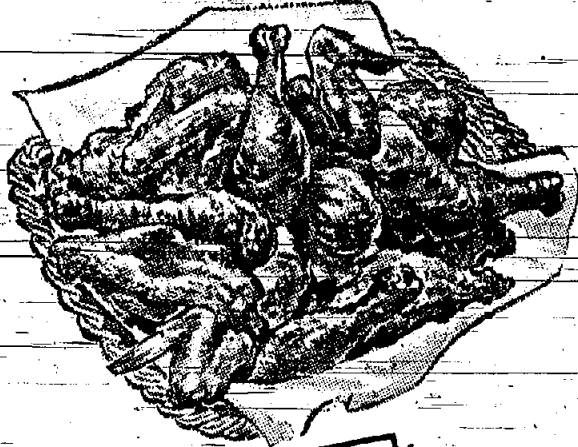

OVEN READY

33^c lb.

OVEN ROAST

83^c lb.

Tender Delicious

BEEF LIVER 49^c lb.
SPARERIBS 59^c lb.
CHUCK BOLOGNA 49^c lb.
CHUCK LIVERWURST 49^c lb.

GROCERY SPECIALS

Premier White Meat Tuna 3 for 87^c
Blue Ribbon Colored Towels 2 for 35^c
Wesson Oil qts. 59^c
Blue Ribbon Wax Paper 19^c
Linden House Evaporated Milk 3 for 39^c
Heart's Delight Freestone Peaches 2 1/2 can 29^c
Linden House Grape Juice qts. 27^c
B.C. Breakfast Cocktail 46-oz. can 35^c
Sacramento Tomato Juice #2 can 2 for 29^c

DAIRY

Loin Brand BUTTER lb. 63^c
READY WHIP 43^c
Bardy Farms POT CHEESE lb. 29^c

FROZEN FOODS

Linden Farms Grape Juice 2 for 31^c
Minute Maid Pink 6 oz. can Birds Eye Forthook Lemorade 3 for 31^c | Limas 2 for 49^c

EHLER'S

COFFEE all grinds lb. 79^c

HEINZ

Ketchup 2 for 43^c

DIRECT TO YOU FROM BARDY'S OWN PRODUCE FARM GUARANTEES THE BEST FOR LESS. COME IN AND SEE ONE OF NEW JERSEY'S LARGEST DISPLAYS OF FRESH FRUITS AND VEGETABLES AND SAVE UP TO 25% ON YOUR PRODUCE BILLS.

EGG PLANTS ea. 15^c
Blueberries box 29^c
Fresh PEAS 2 lbs. for 25^c

Fancy CHERRIES Sweet-Delicious lb. 35^c

OPEN SUNDAYS

FREE PARKING

8 A.M. to 7 P.M.

FREE PARKING

2625 Morris Ave.

Union, N. J.

Glamorous Shrimp Creole



Shrimp Creole is a glamorous dish, quick to prepare and conveniently-made all in one skillet.

Shrimp Creole
4 tablespoons butter or margarine
1 medium onion, chopped
1/2 cup chopped green pepper
1/2 cup diced celery
1 minced garlic clove, optional
1 can (20 ounces) tomatoes
1 can (6 ounces) tomato paste
1/2 teaspoon Tabasco
1/2 teaspoon sugar
1/2 teaspoon salt
1/2 teaspoon paprika
1 teaspoon chili powder
2 cans (5 ounces each) shrimp, drained
3 cups hot-cooked rice
Melt butter; add onion, green pepper, celery and minced garlic; cook until onion is tender, but not brown. Add tomatoes, tomato paste, Tabasco, sugar, salt, paprika and chili powder. Simmer until sauce is thickened, about 25 minutes. Stir in shrimp and hot cooked rice; heat and serve. Yield: 4 servings.

Lemon-y Blueberry Pie



Here is a delightfully different blueberry pie made literally in minutes. Fresh blueberries are folded into the frothy lemon filling which is prepared by combining whipped lemon-flavored gelatin and whipped cream. Top generously with whipped cream and a garnish of blueberries.

Blueberry Bavarian Pie
1 package lemon-flavored gelatin
1/2 cup cold water
1/2 cup whipping cream
1/2 teaspoon salt
1 cup hot unsweetened pineapple juice
1 1/2 cups fresh blueberries
1 baked 9-inch pie shell
Dissolve gelatin and salt in hot pineapple juice. Add cold water. Chill until slightly thickened. Meanwhile, whip cream. Then beat gelatin until fluffy and thick. Fold in blueberries and whipped cream. Spoon into baked pie shell; chill until firm, about two hours. Garnish with sweetened whipped cream and sprinkle with additional blueberries, if desired.



Picture Yourself

IN THE EVENING

At a country club dance or presiding over a quiet dinner for two, you stick to the frame shape that is most flattering to you, but play up its femininity and yours! This is the time for the gayest, prettiest, most frivolous of glasses . . . to let the world know that you're pleased with life. The outline is the same . . . the change is in the ornamentation . . . for example, a rhinestone studded frame to match the gleam in his eye.

Towne opticians

2006 Morris Ave., Union Center
Phone MUrdock 8-6220

STORE HOURS:
9 A.M.-9 P.M. MON. & FRI.
9 A.M.-6 P.M. DAILY & SAT.

Hearty Salads Make A Hit In Summer

During the summer months, hearty, cold salads make an appealing main dish for the whole family. There are many different salads that can be used for the main dish of the meal. Miss Edith Mae Ingalls, assistant home agent states. Nutritionally it must supply at least 1/4 of the day's requirements of protein, which would mean at least two ounces of meat, eggs, fish, poultry or cheese. The rest of the meal must make up one-third of each of the other nutrients, such as vitamins, minerals, carbohydrates and fat.

Cold meat salad is a good way to use up leftover cooked meats. For variety in your Julyenne Salad, where the meat is cut in strips and mixed lightly with the greens, freeze your leftover roast lamb, turkey, ham and beef and use these. It is wise to cut them before freezing for quicker salad making. Another idea for a quick supper is to have a "Make-your-own" Salad where the ingredients for a number of different salads are set out on the table.

Chilled Rice and Chicken Salad
Radish Roses and Celery Sticks
Hot Corn Muffins
Fresh Peach-Sundaes
Iced Tea, Hot Coffee

CHILLED RICE AND CHICKEN SALAD
2 cups cubed cooked chicken
1/2 cup French dressing
4 cups boiled rice, chilled
Salt and pepper
Salad dressing or mayonnaise
Lettuce
Jellied cranberry sauce
Devilled eggs

Combine chicken and French dressing and chill about 1 hour. Meanwhile have the rice cooked so that it is fluffy and well seasoned. Just before serving, combine chicken, chilled rice, and enough salad dressing to moisten. Season to taste. Arrange in individual lettuce cups, on platter, or in salad bowl lined with lettuce. Garnish with thick slices of cranberry sauce and devilled eggs. Top with additional dressing, if desired.

COTTAGE-CHEESE AND TUNA SALAD

2 tablespoons chopped olives
1/2 cup shredded carrot
1/4 cup chopped parsley
1 finely chopped small onion
1 tablespoon vinegar
1 cup cottage cheese
1/2 teaspoon Worcestershire sauce
1-7 ounce can tuna fish
Salt and pepper
Mix together olives, carrots, celery, parsley, onion and vinegar. Mix cottage cheese with Worcestershire sauce. Drain tuna fish and break into large flakes with a fork. Add vegetable and cheese mixtures to tuna fish. Toss lightly and season with salt and pepper. Serve on lettuce. Makes four portions.

MOLDED MEAT LOAF

2 cups any cooked meat, cut in small cubes
2 tablespoons gelatin
1/2 cup green pepper, chopped
2 cups meat stock
1/2 cup chopped celery
1/2 cup chopped sweet pickles
1/2 teaspoon onion juice
Salt to season
Soften gelatin in 1/4 cup cold water, heat stock, add onion juice and gelatin. Stir until dissolved. When the gelatin mixture is cold, add the remaining ingredients. This may be set in a large mold and sliced, or it may be put in individual molds. Serve on lettuce with horseradish cream dressing. Garnish with radish roses.

Dress Alteration Clinic Slated

Do you wish you had another summer dress to wear without spending any money? Then take one of the dresses you have in your closet that you don't wear now and come to the Alteration Clinic July 29, 10 a. m. to noon, in the Demonstration Workroom of the Elizabeth Court House Annex. The Union County Home Economics Extension Service of Rutgers University is having its second Alteration Clinic for interested homemakers of the county.

To come to the clinic you must wear a dress that doesn't fit properly, you don't like or you would like to change to make more comfortable to wear. The clinic will be conducted by Mrs. Carolyn Yuknus, Associate Home Agent. At the session, Mrs. Yuknus will analyze your dress and suggest, if possible, what can be done to make it wearable. On July 31, from 9:30 a. m. to 3 p. m., at the Demonstration Workroom, there will be the opportunity for you to work on the suggested alterations, under the supervision of Mrs. Yuknus. All Extension classes and meetings are open to the public without charge.

Little girls also can be cantankerous at bath time. Quiet a little charmer by suggesting she bathe her washable doll as you in turn give her a night's scrubbing. She can learn to bathe herself by bathing the doll.

Honey-Nut Tea Cakes



Afternoon teas are high on the list of ways to bring friends together. The reason is simple . . . what to eat at such affairs presents little or no problem at all. A cup of tea (or coffee), sandwiches, and some form of sweet—like this "Honey Nut Kuchen" and the gals are "raring" to go. The recipe for this festive sweet bread is not only easy to make but a delight to serve. Try it right away.

Honey Nut Kuchen
3/4 cup sifted flour
2 1/2 teaspoons double-acting baking powder
1/2 teaspoon salt
3 tablespoons shortening
1/2 cup milk
1/4 cup honey
1 egg, well beaten
1 1/2 cups cereal flakes
1/4 cup brown sugar
1/2 teaspoon cinnamon
1/4 to 1/2 teaspoon nutmeg
2 tablespoons butter, melted
1/2 cup cereal flakes
Sift flour once, measure, add baking powder and salt, and sift again. Cut in shortening until mixture looks like coarse meal. Combine milk, honey, and egg and add all at once to the flour mixture. Stir only enough to dampen flour. Fold in 1 1/2 cups cereal. Spread in greased 8x8x2-inch pan. Mix together brown sugar, spices, butter, and the 1/2 cup cereal. Sprinkle over top of batter and bake in hot oven (400° F.) 20 to 25 minutes, or until done.

Company Fish Loaf



A fish loaf can be smart . . . it can have food style of course! Just look at this golden-crust one with its interesting texture! When a homemaker finds a recipe which tells her to use leftover smoked fish, for convenience sake as well as economy, she should fasten it firmly in her book of favorite and special recipes.

Toasties Fish Loaf
3 cups cereal flakes, finely crushed
1 1/2 cups milk
2 cups flaked cooked fish
1/2 cup sour cream
1/4 cup minced onion
1 tablespoon chopped parsley
1 tablespoon lemon juice
1/2 teaspoon Worcestershire sauce
Combine cereal flakes and milk; let stand 10 minutes. Then add remaining ingredients, except eggs, and beat thoroughly. Fold in beaten eggs. Turn into well-greased 1-quart loaf pan and bake in moderate oven (375° F.) 1 hour. Serve with white sauce seasoned with small amount of mustard. Makes 8 servings.

*Fresh or quick-frozen cooked perch, haddock and/or flounder may be used. Or use canned tuna or salmon.

Year-Round Peach Pie



Peach angel pie is a heavenly dessert. It features a cloud-like meringue shell, piled high with billows of ice cream and crowned with luscious golden peaches. To enjoy this delight all year-round, use quick-frozen peaches.

Peach Angel Pie
3 egg whites
Dash of salt
3/4 cup sugar
2 1/2 teaspoon vinegar
3/4 teaspoon vanilla
1 quart vanilla ice cream
1 1/2 cups sliced peaches
Beat egg whites and salt until foamy throughout. Add sugar, 2 tablespoons at a time, beating after each addition until sugar is blended. Then continue beating until mixture will stand in stiff peaks. Add vinegar and vanilla and beat well. Entire beating process takes about 10 minutes. Spoon into lightly buttered 9-inch pie pan, building up sides 1/2 inch above edge of pan. Bake in slow oven (300° F.) 30 to 35 minutes. Cool. Just before serving, fill meringue shell with scoops of ice cream. Top with sliced peaches and juice.



ASK THE
HOMEMAKER
WITH A FAMILY
TO FEED. SHE'LL
TELL YOU...

"Cash Savings are the Best Savings!"

Come See... You'll Save!

Heinz Baked Beans Port in Tomato Sauce or Vegetarian 2 7 oz. 19¢ 2 16 oz. 33¢
Borden's Cheese Spreads Pineapple, Relish, Olive 2 5 oz. 43¢
Soft-Weve Toilet Tissue 2 roll 25¢
Hudson Facial Tissues White or colored 2 pkg. 39¢
Swanee Paper Towels 2 roll 37¢
Ajax Cleanser With chlorine bleach 2 14 oz. 31¢ 21 oz. 20¢
Niagara Laundry Starch 19 oz. 20¢
Lifebuoy Soap For toilet and bath 3 cakes 31¢
Lifebuoy Soap Especially for the bath 2 cakes 29¢
Cashmere Bouquet Soap 4 cakes 39¢
Cashmere Bouquet Soap 2 cakes 29¢
Lux Flakes For fine fabrics large 35¢
Lux Liquid Detergent 10¢ off label 28 oz. 59¢
Orleans Dog Food 2 15 oz. 43¢
Oakite For cleaning woodwork, walls and tile 2 10 oz. 35¢ 24 oz. 39¢
Rinso White soap granules large 35¢ giant 81¢
Golgate's Vel For laundry and dishes large 33¢

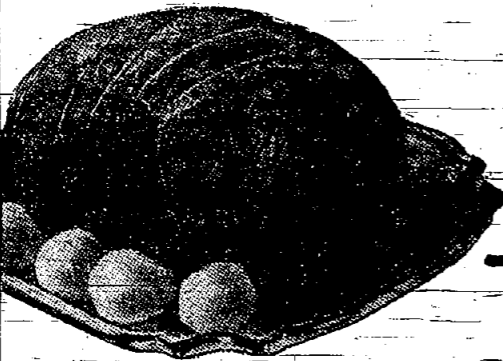

SUPER-RIGHT QUALITY BEEF

ROUND ROAST or STEAK

One price on ALL the round cuts listed below! Compare prices, lb. see how much you save!

79¢



- TOP ROUND ROAST lb. 79¢
- TOP ROUND STEAK lb. 79¢
- TOP SIRLOIN ROAST lb. 79¢
- TOP SIRLOIN STEAK lb. 79¢
- BOTTOM ROUND POT ROAST lb. 79¢
- EYE ROUND ROAST lb. 79¢
- ROUND STEAK CHOPPED lb. 79¢

A & P'S PRICE	COMPARE
TOP ROUND ROAST lb. 79¢	<input type="checkbox"/>
TOP ROUND STEAK lb. 79¢	<input type="checkbox"/>
TOP SIRLOIN ROAST lb. 79¢	<input type="checkbox"/>
TOP SIRLOIN STEAK lb. 79¢	<input type="checkbox"/>
BOTTOM ROUND POT ROAST lb. 79¢	<input type="checkbox"/>
EYE ROUND ROAST lb. 79¢	<input type="checkbox"/>
ROUND STEAK CHOPPED lb. 79¢	<input type="checkbox"/>

"Super-Right" Quality — SMOKED PORK BUTTS

BONELESS lb. 69¢

"Super-Right" Quality Beef CUBED STEAKS

BONELESS lb. 89¢

Super-Right Brand BOLOGNA By the Piece lb. 53¢

Super-Right Brand FLOUNDER FILLET lb. 59¢

Boneless — No Fat Added — All of The Above Cuts At One Low Price!

Garden-Fresh Fruits and Vegetables

- BLUEBERRIES** Cultivated—Jersey plot box 27¢
- PEACHES** Fresh—Large Luscious Southern Orchards 2 lbs. 23¢
- LETTUCE** Nearby Farms—ICEBERG 2 heads 19¢
- BROCCOLI** Fresh Nearby Farms bunch 23¢
- FRESH LEMONS** Large Size 1/2 doz. 25¢
- NEW CABBAGE** Nearby Farms—GREEN 1/2 doz. 3¢
- PASCAL CELERY** Crisp and Tender med. stalk 25¢

Frozen Food Savings!

- SPINACH** A & P Brand CHOPPED 2 10 oz. 25¢
- Hawaiian Punch** 2 6 oz. 33¢
- Birdseye Pies** Chicken or Beef 2 9 oz. 53¢
- French Fries** Birdseye 2 11 oz. 35¢
- Beef Steaks** Grand Duchess 11 oz. 67¢

- APPLE SAUCE** A & P Brand 2 16 oz. 25¢
- LIBBY BUFFET FRUITS** Fruit Cocktail, Sliced Peaches, Deluxe Plums 2 8 1/2 oz. 27¢
- KELLOGG'S CORN FLAKES** 2 12 oz. 43¢

Cherry Pie 49¢

Spanish Bar Jane Parker each 39¢

Breakfast Rolls Jane Parker pkg. Cinnamon of 9 31¢

Protein Bread Jane Parker—For 12 oz. Weight Watchers loaf 21¢

- STRING BEANS** Lord Mutt—French Style 2 13 1/2 oz. 33¢
- BLEACH** Bright-3all For MW Laundry 2 2 1/2 gal. 49¢
- CAKE MIXES** ANN PAGE—Devil's Food, Honey Spice, White or Yellow 2 20 oz. 47¢
- TOMATO JUICE** A & P Brand 2 26 oz. 51¢
- WELCHADE** Grape Drink 2 32 oz. 55¢
- PRESERVES** ANN PAGE—Red Raspberry 1 lb. jar 37¢
- MAYONNAISE** ANN PAGE 1/2 quart jar 57¢
- COOKIES** Nabisco Chocolate Chip 7 1/2 oz. pkg. 25¢
- Coca-Cola** Plus deposit 2 26 oz. 35¢
- Canada Dry** Gingerale, Club Soda Plus deposit 2 28 oz. 49¢
- Crispo Cookies** English Assortment 16 oz. pkg. 39¢
- Vienna Fingers** Sunshine 1 1/2 oz. pkg. 39¢
- Keekler Potato Snax** 9 oz. pkg. 29¢
- Mareal Toilet Tissue** Colored roll 10¢
- Bonnie Cat Food** Light and dark meat tuna 2 6 oz. cans 29¢
- Dash-Dog Food** 3 cans 47¢
- Bon Imported Olive Oil** 16 oz. can 57¢
- Fels Naptha Laundry Soap** 3 cakes 29¢
- Kirkman's Cleanser** 2 14 oz. cans 21¢
- Fels Naptha** Instant Soap Granules 10¢ off label—banded 2 large 56¢
- G-N Disinfectant** 4 oz. bottle 23¢

- ### Dairy Savings!
- Mal-O-Bit** Pasteurized Process Cheese 2 4 oz. 45¢
 - Sharp Cheddar** Old-fashioned New York State 1 lb. 67¢
 - Swiss Slices** Natural—rindless A & P domestic 1 lb. 39¢
 - Cottage Cheese** Breakfast Regular or Calif. style Plain or Vanilla 2 8 oz. 37¢
 - Dannon's Yogurt** 2 8 oz. 35¢

TOPS IN TOWN FOR FRESHNESS... FLAVOR... THRIFT!

RED O'CLOCK COFFEE 75¢

EIGHT O'CLOCK 1-LB. BAG 73¢ 2.13

SOKAR 1-LB. BAG 79¢ 2.31

Easy Chocolate Cake



A simple frosting is all that is required to complete this wonderful cake made by a wonder-quick method. Only one bowl is needed to blend flour with all the other ingredients—all in a matter of minutes.

- Brown Sugar Red Devil's Food Cake**
- 2 cups cake flour
 - 1 1/4 teaspoons soda
 - 1 teaspoon salt
 - 1/2 cup butter (at room temperature)
 - 1 1/2 cups firmly packed brown sugar
 - 1 1/2 cups milk
 - 2 eggs, unbeaten
 - 3 squares unsweetened chocolate, melted
 - 1 teaspoon vanilla
- Measure sifted flour, soda, and salt into sifter.
 - Place butter in mixing bowl; stir just to soften. Sift in dry ingredients; add brown sugar. Add 3/4 of the milk and mix until flour is dampened. Then beat 2 minutes at a low speed of electric mixer, or 300 vigorous strokes by hand.
 - Add eggs, chocolate, vanilla, and remaining milk. Beat 1 minute longer in mixer, or 150 strokes by hand.
- Baking: Pour batter into two round 9-inch layer pans, which have been lined on bottoms with paper. Bake in moderate oven (350°F.) about 30 minutes. Cool.
- Prepare your favorite fluffy frosting and spread generously between layers and over top and sides of cake. If desired, sprinkle with grated chocolate.

Strawberries Star In Pie



Although your family may enjoy strawberries served plain or with cream, Mrs. Mary W. Armstrong, Union County Home agent, suggests trying this simple, yet elegant pie.

- ### French Glace Strawberry Pie
- Crumb Crust
 - 20 square graham crackers, finely rolled (1 1/2 cups crumbs)
 - 1/4 cup sugar
 - 1/4 cup softened butter or margarine
- Thoroughly blend together graham cracker crumbs, sugar and softened butter or margarine. Pour into 9-inch pie plate. Press firmly into an even layer against bottom and sides of plate. Bake in moderately hot oven (375 degrees) 8 minutes. Cool.
- Filling**
- 1 quart fresh strawberries
 - 3-oz. pkg. cream cheese, softened at room temperature
 - 2 tablespoons cornstarch
 - Juice of 1 lemon
- Wash and hull berries. Spread softened cream cheese over bottom of cooled graham cracker crust; top with half the berries. Mash and strain remaining berries. If necessary, add water to make 1 1/2 cups. Combine with sugar, cornstarch and lemon juice. Cook and stir over moderate heat until thick and clear; cool. Pour over berries and cheese, chill. Garnish with whipped cream if desired.

Don't Use Dad As Threat To Children

"Father will punish you when he gets home!" This is a common threat made by exasperated mothers, according to Phyllis Bredshaw Green, specialist in human relations at Rutgers University. It's understandable enough that a mother will use father as a threat when she is at her wit's end. "These long days of summer vacation aggravate the situation because the youngsters have more hours to get into mischief. But using father as a threat is hard on him. When a man comes home after a hard day, he is looking forward to reading the paper in peace and quiet. But no such luck. He's given a blow by blow description of Junior's misbehavior and told he must punish the boy. The youngster's behavior doesn't sound so terrible to father and he doesn't feel a bit like coming with problems right now. But he's expected to do something about it."

By this time, the boy looks upon his father's arrival with misgivings. He's practically forgotten what he did that was so awful. All he knows is that father is going to punish him. He might have been looking forward to the reunion under other circumstances, but not when it brings punishment.

It's impossible for real father-son companionship when father is built up this way into the disciplinarian. Children become resentful of the threat. They feel they are letting their father down and that the punishment is not related to the offense.

This doesn't mean that father shouldn't ever discipline his children, but it's not good to use father as a threat of punishment. A good relationship is much more important to the boy.

Here's to milk... such a refreshing drink, and so versatile! It is a round-the-clock taste treat, plain or flavored... full of food values for health and energy! Use it in cooking, baking too. Arrange to have Waldron's country-fresh Jersey milk delivered to your door by simply calling MURdock 6-2952.

BOB'S DAIRY & SONS

Waldron's Country Bottled Milk

MURdock 6-2952

THE GREAT ATLANTIC & PACIFIC TEA COMPANY

A & P Super Markets

DEPENDABLE FOOD RETAILERS SINCE 1859

Coffee-Tea Ice Cubes



Come a heat-wave, iced coffee or tea is a cooling sight to behold. By the time the ice cubes melt, however, the iced coffee or tea may only be a reasonable facsimile of the real thing. The smart way to get around this problem, of course, is to prepare ahead of time with a tray of coffee or tea ice cubes in the freezer. Instead of throwing away that extra coffee in the morning or that extra tea in the evening, put it into an ice cube tray and there you are, all set.

Another smart touch is to serve the beverage with sugar syrup. How many times have you had to wash out and waste undissolved sugar after you have served iced tea or coffee? For the sugar syrup, of course, simply dissolve half a cup of sugar in half a cup of boiling water, add a quarter cup cold water and store until needed.

Eliminate Home Refrigerators

"Will the day come when home refrigerators are a thing of the past? The answer is not as obvious as it might seem. The radiation preservation of food and its effect on our storage habits. Others have made similar inquiries. A study of the facts would indicate that the need for home refrigeration of food will not disappear in the foreseeable future.

Even though progress in research and the development of radiation preservation of food justifies much optimism, present efforts are largely concerned with commercial adaptation and government utilization in relation to army food needs. Dozens of laboratories operated by government, non-profit research institutions, universities and industry are engaged in food irradiation studies, much of it under contract with the Department of the Army. The planned U. S. Army Tinning Radiation Center at Leathrop, California, will be the world's first pilot plant for the study of ionizing rays on food. Present plans call for completion in 1960. Also, the Department of the Army has announced (April 25, 1958) a two-year program to establish troop acceptability of food preserved by radiation.

In this new process of preserving foods, one of two sources is used. Either the properties of gamma rays from fissionable materials or of electrons from machines are utilized to extend the storage life of foods by the inhibition of sprouting and the destruction of microorganisms, parasites or insects.

Each of the sources possesses certain advantages and disadvantages over competing sources. For example, gamma rays have great penetrating power, roughly 6 to 8 inches of material similar to food for a fairly uniform dose distribution whereas electron doses having a comparable energy level penetrate to approximately 2/10ths of an inch. Gamma rays have a relatively more uniform depth distribution as compared to electrons, but electron machines have the great advantage of operational ease.

The new process shows promise for extending the shelf of foods through "pasteurization" treatment and, while the sterilizing dose has not yet been established, certain food products have been apparently successfully sterilized. The product may then be held without refrigeration although the still active enzymes in time will affect the quality of the food.

This means that even when perfected, the sterilization process will not completely replace refrigeration, especially when food is to be held for a long period of time. And, in addition, some undesirable color, texture and taste changes may result from treatment with radiation sufficient to destroy microbial life completely.

However, all foods do not react alike. Some can be completely sterilized without significant changes, while other edible significant or unacceptable changes, many can be pasteurized at lower dosages without change. Some cannot even be successfully pasteurized without adverse changes in color, texture or taste.

Baking dishes will come clean more easily if they are soaked in hot soap suds while still warm from the oven. For stubborn-baked-on food, use a stiff brush when doing the dishes.

Newest addition to the washable-leather glove family are those delicate hand-painted gloves that are guaranteed washable. Even luxury is practical these days.

- have been home-frozen at their peak of ripeness.
- 1 Nine-inch pie shell
- 1 Package prepared lemon chiffon pie filling
- 1 Pint of frozen blueberries
- 1 Baking pie shell and cool. Prepare filling according to directions on package. Fold in one cup drained blueberries. Pour into pie shell and chill until set. Decorate top with whipped cream and the remaining blueberries.

This Look-Alike Family



LET'S GET TOGETHER IN THE SUMMER-TIME could well be the slogan for mother and girls. For during those pleasant months there's no school schedule to interfere with "togetherness" and warm-weather fun. And being together there's every reason to make a pretty picture by dressing alike. The variations on the mother-daughter fashion theme are endless—in every town, at every resort, one spots those eye-catching groups of girls wearing the same gay beach costumes. Happily, the "plus" in effect is not repeated in the price family fashions in many stores around the country are truly minuscule. For instance the trio in our picture are wearing white dotted cornflower blue lawn, with lace-edged white organdy cape collars, and crimson velvet ribbon trim. Looks expensive, doesn't it? Actually, they're all surprisingly inexpensive.

Berry Freezing



Blueberries can perk up a winter menu if you put some of today's abundant crop away now at zero temperature. They are the easiest food to freeze and have an almost magical ability to retain their color and fresh flavor when packaged in home freezing containers.

To prepare for freezing, remove the stems and wash the berries in ice water, never more than a quart at a time. Drain until almost dry on paper towelling. Then tumble the blueberries in sugar, 1/2 cup per quart of berries. Pack in square, waxed-board containers; press down rigid plastic lids, and place in coldest part of freezer.

Blueberry Chiffon Pie. Here is one of the many

more PROTEIN

...the food element so vital to the good health of your family, is found in

Fischer's BUTTERCUP BREAD

because each pound of Buttercup contains the non-fat milk solids of 7 ounces of milk.



So-o-o delicious, too!

If you had a million dollars you couldn't buy better bread!



ACME GIVES YOU GREEN STAMPS!

BAKERY

Prices Effective July 10 thru July 12

Maple Nut Buns

pkg. of 9 39c

Tender, light and delicious! Rushed fresh to your nearby ACME MARKET from Virginia Lee's own ovens.

CARNIVAL PARTY Layer Cake

pkg 59c

DANISH Pecan Ring

each 49c

OLD FASHIONED DUTCH Bread

SESAME SEED loaf 25c

Dairy Favorites

KRAFT - CRACKER BARREL - SHARP SQUARE

CHEESE

10 oz. pkg. 49c

BABY Gouda Cheese

9 oz. pkg. 39c

Miracle Whip KRAFT quart jar 49c

Tuna Fish CHICKEN of the SEA 3 7 oz. \$1.00
WHITE—each 39c cans

Dog Food VETS 8 26 oz. \$1.00
2 cans 27c cans

Tomatoes CIRIO IMPORTED 6 17 oz. \$1.00
each 21c cans

Cocktail VEGAMATO 3 46 oz. \$1.00
each 37c cans

Cat Food PUSS N' BOOTS 6 15 oz. 79c
cans

Saran Wrap 3 25 ft. 89c
rolls

Fresh Fish

IN CERTAIN STORES

Cod Fillet . . . lb. 49c

Haddock Fillet lb. 49c

Sea Scallops lb. 75c

SENSATIONAL OFFER

WEBSTER'S UNABRIDGED ENCYCLOPEDIA

DICTIONARY

Section 1 25c Section 2 to 5 79c
ONLY EACH ONLY

Assemble it yourself at a fraction of regular cost. Buy on the easy-to-budget Section-A-Week Plan. When you have all the sections, put them in the magnificent permanent binder and you have a huge handsome reference that will form an impressive cornerstone in your home or office library.

2651 MORRIS AVE., ORANGE Open Mon. thru Thurs. '11:30 p.m.
13-19 MAGIE AVE., ELIZABETH Open Mon., Tues. & Thurs., '11:30 p.m., Fri. '11:10 p.m. 11-50 LIBERTY AVE., HILLSIDE Open Mon. thru Fri. '11:30 p.m.

Only ACME Has...
Landcaster Meats!
YOUR GUARANTEE OF REAL SATISFACTION!
There's a reason why Landcaster Brand Beef is always a luscious treat. It comes from selected cattle, especially fed and cared for under Acme supervision. Actually, only one of five beef cattle offered for sale in the major markets of U.S.A. can measure up to Acme's rigid specifications. See... taste the difference yourself. Top them all for juicy tenderness, delicious goodness.

LANCASTER BRAND-CHUCK

POT ROAST

Bone in, extra juicy, well-marbled! Cut from the finest corn-fed cattle right on the spot in the heart of the beef country. lb. 49c

LANCASTER BRAND-BONELESS BEEF

Cross Rib Roast lb. 95c

LANCASTER BRAND-OVEN READY BEEF Rib Roast lb. 79c

LANCASTER BRAND-BONELESS BEEF Round Roast lb. 99c

LANCASTER BRAND-CHUCK RIB SIRLOIN PORTERHOUSE Steaks lb. 59c lb. 89c lb. 95c lb. 99c

LANCASTER BRAND Plate Beef BONE IN lb. 25c

LANCASTER BRAND Short Ribs BEEF lb. 55c

Frosted Foods

FARMDALE-BEEF, CHICKEN or TURKEY

POT PIES

5 8 oz. \$1.00
pkgs.

MIX 'EM OR MATCH 'EM

ROMAN - MEAT and CHEESE

Ravioli 2 10 oz. 65c
pkgs.

ROMAN - MEAT and MUSHROOM

Sauce 2 7 1/2 oz. 43c
pkgs.

GRAND DUCHESS - PLAKED

Beef Steaks 11 oz.-pkg. 65c

ARCTIC SEAL

Perch Fillet 1 lb. pkg. 35c

Fruits and Vegetables
Blueberries
JERSEY CULTIVATED pint box 25c
Big and luscious! Fresh and juicy! For a real special treat serve them for dessert tonight.
EXTRA FANCY-YELLOW SOUTHERN
Peaches 2 lbs. 25c
Juicy, sweet and tender! Serve peaches for a fresh delightful treat.

OPEN LATE: Thurs. to 9 pm - Fri. to 10 pm - Wed. and Sat. to 6 pm FREE PARKING Pleasantly AIR CONDITIONED

Food Fair Announces a Brand New Slant on SAVINGS!



**BEST SELLERS
VALUE PROGRAM!**

FOOD FAIR GIVES YOU AN
EXTRA DAY of EXTRA SAVINGS

Effective this week, FOOD FAIR will begin all week-end special advertised prices on WEDNESDAY. You may now shop Wednesday, Thursday, Friday or Saturday and have the advantage of FOOD FAIR'S SPECIAL WEEK-END SAVINGS.

SPECTACULAR SAVINGS ...

on items that are "Best Sellers" in our stores because of popular demand by you, Mrs. Housewife.

EXCEPTIONAL VALUES ...

on "Basic Items" that are continuously on your weekly food list, thus, Food Fair cuts down your cost of living.

Watch Food Fair's Ads Each Week For NEW BEST SELLER VALUES!

NEW HOME: Dr. Milton Shumsky will open offices at his new home at 314 Broadwell Ave. Dr. Shumsky is a member of the lecture staff of the School of Nursing, Jersey City Medical Center, and staff psychologist of the Jewish Community Center of Jersey City. He is engaged in the private practice of psychological testing and psychotherapy with adults and children, and in marriage counseling. The house was sold by Martin H. Hochadel Agency, through White Realty.

**REPORT TO THE PEOPLE
FROM YOUR CONGRESSWOMAN**

FLORENCE P. DWYER



In general it is a wise rule to believe a member of Congress to remain aside from local issues to allow local and state officials to work out problems which are principally local in character to the satisfaction of those involved.

After all, state and county and municipal officials are more familiar with local conditions and are closer to the people whose views should be considered.

I thought about this rule last week as I attended the big public hearing in Springfield which was called to consider the impact of the proposed new highway, FAI 102, on Union County and several of its communities. I attended because the issue concerned a federal aid project, and the Inter-governmental Relations Subcommittee, of which I have been the ranking minority member, has a continuing interest in this field. But more important was the fact that this issue directly concerned a large part of the district I represent, and I felt it important that I learn what the latest developments were and how our people felt about them.

I am glad I attended, for I found that there is still some misunderstanding as to the respective roles played by the federal and state governments, especially in determining the location of federal aid highways.

Everything possible must be done to reduce this to the bare minimum. The price of progress, unfortunately, so often means the sacrifice of human concerns and human desires and rights. Before final decisions are made, the least we can expect is that officials having lawful jurisdiction acquaint themselves with the harm that will be done and do everything possible to protect the rights of homes and property.

As I write this report, no final, irrevocable decision has been made fixing the location of the new route FAI 102. Those who object have made a case in public hearing. State and federal officials must study their objections and consider alternative routes. The State Highway Commissioner is still in Trenton, as is the Division Engineer of the Federal Bureau of Public Roads. Both men must cooperate in seeing the best possible route adopted. Here in Washington, I shall continue to see as I have since January, 1957, that information is made available and objections registered at the Bureau of Public Roads, so that whatever decision is finally made will be made only in the full light of all the relevant facts.

**Trim Sweater
To Match Dress**

Trim a sweater to complete a costume look for summer dress. Dresses that have matching sweaters are practical and pretty for summertime wear. These sweaters may match in color in a dress, be white with matching trim or lined with matching material. It is easy to add this expensive touch to any outfit. If you make the dress, you may have enough material left over to line a sweater or to make a collar and cuffs to attach to the sweater. If you line a sweater, you may want only to line the bodice of the sweater. The pattern for the sweater can be substituted for the regular pattern on a sweater. Matching bias trim or colored grosgrain ribbon can be sewed around the neck and down the front of a sweater. A standard cardigan style sweater can be altered to become a smart accessory to any dress. Turn up half the width of the ribbing around the bottom and hand sew in place. This will make it a smarter, shorter length. Half the ribbing of the sleeves can be turned either inside or outside and sewed in place. Contrasting braid or trim can then be sewed around the top of these hems on the outside, up the front and around the neck. Before you start trimming or lining a sweater, make certain the material you use will not run or shrink.

Report To People
Nevertheless, the law specifically requires state highway departments to designate the segments of this interstate system within their own states, and Bureau of Public Road regulations spell out the detailed requirements whereby such state highway departments must submit their plans. As a final check, however, the law retains for the federal agency an ultimate veto power over state plans. This veto power is severely limited and can be used only (1) when state plans, specifications or locations are not soundly engineered, and (2) when state plans do not provide the maximum benefit to communities. It should be emphasized that this veto is seldom used, because the clear intent of Congress has been to keep the determination of routes and locations as close to the people affected as possible. That is why the law requires public hearings, and why state highway departments must give earnest consideration to alternative routes which may be proposed. Even when the Bureau of Public Roads refuses to accept a state plan, they can only send it back and request a new one be submitted. They do not, themselves, make recommendations as to location.

Congress, it is safe to say, would never pass a highway bill that did not keep the decision-making process on the local and state level. It is obviously easier to go to Trenton, for example, than to come to Washington. Interested parties have much readier access to state authorities than they would to federal officials, and should be able to obtain more detailed consideration of their views.

No matter how many safeguards there may be, there are those who will be hurt by locating highways near their homes or places of business. In the present case, I have been struck by the great number of Union County people who

Wonderful for the beach are those washable terry jackets that button loosely over a damp swimsuit. This year they come with matching turbans to protect your hair from the sun.

Granulated SUGAR

PURE CANE

SAVE 6¢

5 lb. bag **49¢**

DEL MONTE DRINK

PINEAPPLE-GRAPEFRUIT

SAVE 13¢

2 46 oz. cans **49¢**

EHLERS COFFEE

GOLDEN ANNIVERSARY BLEND

SAVE 14¢

All Grinds 1 lb. can **79¢**

DEL MONTE PEAS

EARLY GARDEN

SAVE 4¢

2 17 oz. cans **33¢**

CAROLINA RICE

EXTRA LONG GRAINS

SAVE 4¢

2 lb. box **33¢**

MIRACLE WHIP

SALAD DRESSING

SAVE 6¢

1 qt. jar **49¢**

WALDORF TISSUE

COLORED or WHITE

SAVE 6¢

4 rolls in pkg. **29¢**

NEHI ORANGE SODA or R. C. COLA

(Plus Deposit)

SAVE 5¢

6 12 oz. bots. **38¢**

"Best Sellers" In Our PSG Meat Dept.

CALIFORNIA POT ROAST

PSG TOP QUALITY U.S. Gov't. Graded "TOP CHOICE" **59¢**

- Tender, juicy, rich flavored
- Specially trimmed to give you more meat for your money
- Freshly cut & packaged in the store

"Best Sellers" In Our Fresh Produce Dept.

FREESTONE PEACHES

SWEET YELLOW SOUTHERN

3 lbs. **35¢**

Plastic Garden Hose 50 FT. LENGTH ea. **\$1.49**

A Sensational Food Fair Exclusive!

A NEW ...

"BEST SELLER" Book Every Month!

At Spectacular Savings!

This Month Only ...

"LETTER FROM PEKING"

By PEARL S. BUCK **99¢** ea. Originally Published at \$3.95 WHILE THEY LAST

Complete unabridged hard bound edition. A fascinating novel by one of the world's master story tellers.

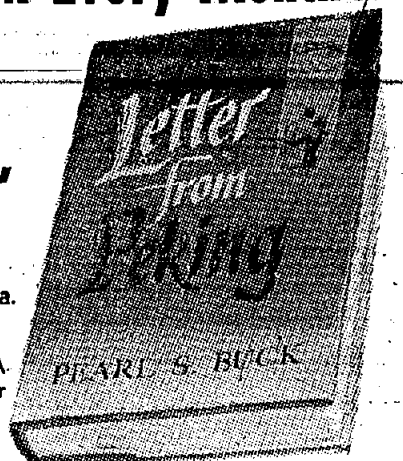

Thousands of FREE GIFTS with Merchants Green Stamps

WE RESERVE THE RIGHT TO LIMIT QUANTITIES - NONE SOLD TO DEALERS.

ALL PRICES EFFECTIVE JULY 9, 10, 11 AND 12 ONLY