

# The Springfield Sun

Main Street  
Springfield, N.J.  
Public Library

78th YEAR NO. 41 SPRINGFIELD, N.J., THURSDAY, JULY 31, 1958 OFFICIAL NEWSPAPER OF SPRINGFIELD TOWNSHIP, N.J. 10¢ A COPY \$4.00 BY THE YEAR

## THIS WEEK

### ARE THERE TOO MANY ONE FAMILY DWELLINGS?

This doesn't make very exciting summer reading but the recent report, submitted by Springfield's Building Inspector Wilbert J. Binder, shows that there won't be very much more vacant property remaining in the Township for the construction of one family homes.

That is, of course, except the Prince empire, the huge holdings of the Baltusrol Golf Club and the valuable property known as the Baltusrol Top.

Which might be a break for Springfield since the local officials, who watch the tax situation in the Township, realize that too many one family houses might seriously affect the fiscal strength of the Town. We don't know the exact figures but it costs approximately \$600 to educate a child and every time a new one family house is purchased and occupied in Springfield, the Township theoretically loses money.

Other communities, faced with the rush of one family homes and the accompanying need for greater school expansion as well as increased services, have declared a moratorium on single dwellings and postponed approval of building permits.

Springfield needs sources of income from ratables other than one family houses to meet the rising costs of government. There is a great deal of activity in Route 22 and a persistent rumor has it that a very large industry will shortly announce construction of one of its largest plants in the Township. These are the kind of ratables we need since the call for services is not unusual and such building never means more schools.

This brings us down to the thought we had first launched into this topic. Why do the builders of apartment houses seem to have so much difficulty in getting approval for their projects? We seem to remember organized groups crowding the Municipal Building and shouting objections to plans for the construction of apartment houses. Eventually, the permits were granted and the apartment houses were completed but not without some very articulate and discouraging (to the owners) opposition to the plan.

There are few very few children of school age who live in Springfield's apartment houses. This means that taxes are paid to Springfield without adding to the already crowded class rooms.

One apartment house owner, we are told, pays Springfield approximately \$16,000 in taxes annually but with ONLY ONE CHILD ENROLLED IN THE LOCAL SCHOOL SYSTEM.

We're not against one family dwellings in Springfield. But there is such a thing as growing too rapidly—too fast for our already overcrowded schools.

By the way—what happened to the "no-alike" models in a single development?

### ANOTHER ONE OF THOSE LETTERS

We're intrigued by the amount of interest generated by the publication of the anonymous letter in last week's column. The letter took us to task for frowning on some "noises of progress" and suggested that we "try the Dew Line." This might be very cooling and refreshing during the heat of summer.

Unsigned letters are still taboo but one we received in the mail this week is a "dilly." We just can't resist publishing it. There has been some slight editing to protect some of our younger readers but most of the punch paragraphs were left untouched.

Editor, Sun:

One anonymous letter deserves another. The exhortation to "be a good neighbor, not a complaining one," contained in the unsigned letter printed in last week's issue, should not disturb you unduly. As a Fieldstone resident of longer standing, perhaps I can, with apologies to Kipling, show what the other "party" meant.

If you can stand the hammering, the cack-crowling, the dog barking and other uncouth noises without losing your nerves;

If you can stand the raucous behavior of those attending a neighbor's hilarious party without calling police;

If you can stand a mother screaming hysterically at her children and not scream yourself;

If you can behold elegantly dressed women attending dogs and not be disenchanted;

If you can stand the sight of perspiring men with oversized stomachs protruding from undersized shorts without becoming nauseated;

If you can stand the people who exercise their animals faithfully on the playground supposedly reserved for children;

If you can see your town become a parking lot for transients without wondering why we have a police commission;

If you can tolerate all these things without wondering why you are carrying the heaviest tax burden in Union County—

Then you are ready for Springfield and, some day, "old" man, who knows, some day you may even be one of the "elect" of Fieldstone.

### GOING THROUGH THE MOTIONS

State Highway Commissioner Dwight R. G. Palmer released a story that a "cost survey" is being made to determine whether or not the present Route 22 could be used in place of the proposed new highway.

The result of this survey, the publicity release, said should be ready "in about two weeks."

Which means that the State Highway Department can't be seriously looking for some plan that would save Springfield from this threatening road surgery.

Use of the present Route 22 isn't such a wild dream from its present location in Berkeley Heights to U. S. Highway No. 1.

There is a Westside Highway in New York City carrying a great load of traffic. It is easy to visualize the same engineering and transportation results by hooking on a new elevated roadway to connect Route 102 to the present Highway 22.

It's going through Springfield with an elevation of 30 to 40 feet—according to the present plans of the new highway. Why not just elevate a roadway above the present Route 22 and save Springfield, Irvington, Union and other communities from loss of ratables and years of inconvenience.

But—we're willing to wager any number of donuts that this "cost survey" in Route 22 is just going through the motions and that the Highway Department will do just what Commissioner Palmer first planned to do—cut through the heart of Springfield.

This might be a good place to repeat that Mr. Palmer (Continued on page 2)

## Rev. Forner To Teach 3 Yrs. In Iran School



Rev. George F. Forner

A Springfield minister is going to teach for three years in the midst of the turbulent Middle East.

Reverend George F. Forner, Assistant Minister of the First Presbyterian Church, has been appointed a special term missionary to serve in Teheran, Iran. He must be there by August 15.

Mr. Forner stated that the turbulent political situation in that part of the world would "just increase the challenge" to him. However, he feels that Iran won't become involved directly in the foreseeable future.

He will teach in the Community School in Teheran, a long standing elementary through high school supported by the Iranian Presbyterian Church. All of his students will speak English, a help to him in his duties as high school history and English teacher. Mr. Forner will also assume duties in athletics and administration.

### LIKES SPRINGFIELD

"I wouldn't trade this year in Springfield for anything," Mr. Forner said this week as he looked back at his work among the young people of the town. He started work in Springfield part-time during his graduate studies at Princeton Theological Seminary. Upon graduation last year he took over full time duties with the local congregation that included coaching youth league games.

Mr. Forner will be putting his athletic prowess to work in Teheran where soccer is the national game. He lettered in soccer as an undergraduate and coached the game at Princeton.

Due to the immediacy of his appointment, Mr. Forner will fly to Teheran leaving Idlewild Airport on Wednesday, August 13 and arriving in Teheran on the 15th with stopovers in Rome and Beirut.

On Monday evening, August 11, from 7:30 to 9:30 p.m. the Church has planned an informal farwell get-together in the Parish House auditorium for all of his friends, acquaintances and members of the congregation.

Mr. Forner is a native of Coraopolis, Pennsylvania. He was the Chaplain of the Springfield Civil Air Patrol Squadron.

Rev. Bruce W. Evans announced the resignation of Mr. Forner from Springfield with "profound regret."

Mr. Forner is a member of the Springfield Board of Christian Education.

## Bad Weather Stops Local Minutemen

Inclement weather stopped the Springfield Recreation Minutemen baseballers last week and Monday, with arch rival Millburn scheduled at the Meisel Avenue Field in a battle for third place in the Suburban Recreation Baseball League.

Several of the rained out dates are tentatively scheduled for this Saturday morning and afternoon with the sites to be announced on Thursday evening during the course of the Millburn-Springfield game.

The team to beat is Livingston who are unbeaten in seven starts and with the schedule half completed it seems physically impossible to overhaul the unbeaten Essex County powerhouse. Livingston has probably the top pitching in the circuit, with an air tight defense, enabling them to win the close games.

To assist the Springfield 1st Aid Squad in their drive for funds you are asked to fill the coin card in the space dated July 26 marked Scissors. Cards will be picked up by the squad in September. Make it a habit to fill the coin card regularly each week.

## Charter Group To Give Details On Manager Plan

Tomorrow (Friday) is C. C. Day—the date set by the Springfield Charter Commission to make public the results of the study leading to the recommendation that current form of government be changed to Council-Manager Plan E which calls for the appointment of a full time manager.

Tomorrow, August 1, is the target date for a printed detailed report, is intended to give complete information on "why Council-Manager Plan E is the best for Springfield and why the present form of government is obsolete, etc. etc."

Making public the details of this report should release announcements by officials and other interested citizens who have refused to make any comments until the complete study is made available. The Charter Commission has finished a seven month study of the problem arriving at a decision that "the present township committee form of government is no longer suitable for our growing modern community."

The commissioners recommend that "the Council Manager Plan E should be submitted to the voter at the coming general election and the plan, if adopted, will provide that an elected council (similar to the present township committee) be chosen every second year to serve staggered terms of 4 years . . . and that a township manager, qualified by training and experience, be appointed by the council to serve for an indefinite term."

### AFFECTS ELECTIONS

The acceptance or rejection of the Charter Commission recommendation will have considerable effect on the coming general elections when the Democrats and Republicans are digging in for one of the most important political scraps in years. The Democrats' victory ahead for both of their candidates for the two places on the Township Committee which would take away the control from the Republicans, an advantage they have held for many, many years.

If the Democrats should capture the two places on the Township Committee this coming November and the new Council-Manager Plan E in the referendum to appear on the same ballot, it would mean starting a brand new political campaign next year.

The same considerations face the Republicans who must decide whether to train all their political guns on winning for their two candidates or do something definite about the proposed change in local government this November.

Officials and political leaders on both sides have been reticent—very shy in making any statements on how they stand on the proposed change in government here. But the publication of the report in detail is expected to release a flood of comments—pro and con.

The referendum on the ballot this November will ask voters for a "yes" which would accept the change from the present form of government to the full time salaried Council-Manager as recommended by the Charter Commission.

A vote of "no" will retain the present township committee form of government.

## Town Moves 3-2 To Lift Building Ban

The Springfield Township Committee voted 3-2 last week in an unusual split to present a resolution enabling a developer to build homes on the former town property in the rear of South Maple Avenue.

Committee member Frederick A. Handville joined Mayor Albert G. Bider in opposing the resolution that would waive a township restriction. When the property was sold to Daniel Dajopp in 1933 for a small sum it was with the understanding that it could never be developed.

Recently the courts upheld the township on this restriction. However, Committee members Eugene F. Donnelly, Raymond W. Forbes and Vincent Bonadies voted at the regular township meeting on July 23 to waive the restriction.

Anthony DiVenuto is the present owner of the property.

## Confusing Vote Kills Sidewalks

In one of the most confusing parliamentary voting procedures seen in town hall in many months, the Township Committee killed the project to put sidewalks on Franklin Place.

Committee member Frederick A. Handville and Raymond W. Forbes were in favor of the sidewalk, but because of the phrasing of the motion voted against the ordinance. Handville was the commissioner who proposed the project in the first place and Forbes supported it against requests to use black top instead of cement because he felt it would create a bad precedent for future developers.

Mayor Albert G. Bider, and committee members Eugene F. Donnelly and Vincent J. Bonadies opposed the sidewalk but voted for the ordinance.

Therefore, the ordinance carried 3-2, but was defeated by Township Attorney Max Sherman who pointed out that in ordinances involving the expenditure of money a 2/3rds majority is needed or 4 votes.

The committee then voted unanimously to have Sherman draw up a new sidewalk ordinance for Mountain Avenue with no mention of Franklin Place whatsoever.

John Prichard of 70 Henshaw Avenue was present speaking for a group of residents who wanted no sidewalks on Franklin Place. He also asked for black top if a sidewalk was voted.

## Parker Attends Christian Forum

Alfred Parker, son of Mr. and Mrs. Alfred Parker Jr., of 50 Meekes Street, Springfield, has just returned from Columbus, Ohio, where he attended "The Christian Education Convention" of the A. M. E. Zion Church.

## Negotiations Dead-On Deal On Smith Farm

Arthur H. Smith, Sr. is continuing his battle as spokesman for his family in opposing the use of any of their farm on Milltown Road for a new school site.

He told the SUN this week that negotiations between him and the Springfield Board of Education were at a complete stand still.

"No one has approached us in months," Smith declared and added that it wouldn't do them any good anyway because his family does not want to sell.

The Smiths had outlined their objections at a family meeting last Christmas to having the mostly wooded section of the farm turned into a school. They felt:

a. A school would decrease the value of their remaining land because if they do sell to a developer only cheaper homes would be built next to a school.

b. A road would be put through their farm connecting the school site on Evergreen Avenue with Milltown Road.

c. Farming would be ruined because kids would be running all over the place.

d. School authorities and the Board of Health would object to the use of fertilizer and any refuse heaps or slurry stacks that go along with farming.

In fact, the Smiths believe they would be forced out of farming altogether.

Involved in the family decisions are five brothers and sisters: Arthur H. Smith, Sr., Carrie Smith, Mabel Smith, all living at home and Vice Admiral William Smith and Mrs. Hazel M. DeCamp from out of town.

Arthur Smith has a dim view of the architecture of the modern Springfield schools because they "sprawl all over the lot."

"The Walton School looks like a string of chicken coops," Smith declared and asked "Why can't they build second floors on schools anymore?"

Emil A. Schmidlin, who designed the Walton School, has been appointed by the Board of Education to draw up plans for the school, the Board hopes to locate on the rear of the Smith farm.

## Politics Soon Will Come Out Of Deep Freeze

Politics may appear to be safely put away in the deep freeze as far as Springfield is concerned but there are already some behind the scenes activities on both sides.

Two places will be vacant on the Township Committee and contested for in the coming general election—Control of Springfield's affairs depends on the results of the election, since the Democrats could take over by electing their two candidates—Dan Lucy and Howard Flannery.

Against these two Democrats, the Republicans are offering Isaac Friedman, a newcomer to the political scene, and F. A. Handville, a long-time member of the governing body.

Raymond A. Forbes who is considered to be one of the strongest vote getters in Springfield, is giving up his seat as a member of the Township Committee without offering himself for reelection. "Pressure of business" has been given as the reason for Mr. Forbes "choosing not to

The Democrats are making no secret of the fact that they feel content of taking over at the end of this year. "We are offering the voters of Springfield," the Democrats are shouting, "two high class men with the educational background, experience and know-how—this is the New Springfield we're planning. It's not the home owner, the taxpayer gets the proper representation in the affairs of the Township and the spending of his money."

The powder is being kept dry in both camps and the real fireworks is expected right after Labor Day. The Republicans who have a 4 to 1 control now need only one of the two running this November to keep their majority. Realizing this, the Democrats have done a lot of missionary work, registered a lot of new voters and plan an all out campaign to elect "both candidates—one isn't enough."

## Irvington Echos Local Battle Cry

Echos of Springfield's highway battle can be heard in Irvington these days.

The N. J. State Highway Department is regrouping its forces for the plunge of P. A. 102 through Union and Irvington towards its eventual destination at the Holland Tunnel.

Meanwhile two groups are protesting in much the same vein as local groups.

The Irvington Property Owners Protective Assn. have urged Mayor William E. Lovell to insist that regulation of Rt. 22 follow the Irvington-Union border to avoid as much as possible the loss of ratables.

Halsey T. Burke, vice president of the group, said that State Highway Commissioner Dwight R. G. Palmer should remain "consistent" in his thought that new highways should be built on municipal boundaries. Palmer made the statement July 16 when defending the "bottleneck" route bypassing Leonia, Burke said.

Burke suggested that Irvington join with other Essex and Union municipalities in endorsing the route's proposed expansion and pledged cooperation in lighting the alignment through the town.

Springfield has also asked that the route follow the municipal boundaries between this town and Millburn.

### MAIL COLLECTION

Effective July 28, 1958, the last mail collection deposited in mail boxes will be made at 5:30 p.m., Monday thru Friday. Same schedule on pickup days; Sundays and holidays.

## PS Route 70 Adds Fleet Of Cool New Buses

Springfield is going to be served by a whole new fleet of air conditioned buses beginning Monday August 4 when Public Service puts over 20 vehicles on route 70.

Public Service Coordinated Transport announced this week that almost all of the buses running the 70 schedule from Newark through Springfield to Morristown will be big new transports.

"The air conditioning system is of a new design and assures the maintenance of cool temperatures in the bus regardless of outside air temperatures," James M. Symington, Public Service president, stated.

Another feature of the new buses is the air suspension of the bus body on air cushions rather than springs. Symington says that the passengers will be "literally riding on air."

The new buses will seat 49 on semi-deluxe airfoam rubber seats.

"These vehicles represent the latest in development and design for the transit industry," Symington declares.

For several months now Springfield has been served occasionally by the air conditioned coach that the Somerset Bus Co. has in operation. It is used mostly for charter bus service, though, and

The Public Service fleet is the first full-time regular schedule to be air conditioned in the Springfield area.

The 70 buses leave from Springfield center frequently throughout the day. The schedule from Springfield east includes Millburn center, Maplewood loop, Irvington center and Newark's Penn Station. West the buses go through Summit, Chatham, Madison, Convent, Morristown, Morris Plains and Grystone Park.

The schedule from Springfield to Newark is briefly:

5:15 a.m. to 3:17 p.m.—every 15 minutes; 3:25 p.m. to 5:17 p.m.—every 15 minutes; 5:17 p.m. to 7:00 p.m.—every 15 minutes; 7:00 p.m. to 10:30 p.m.—every half hour.

The last bus is 12:10 a.m.

The trip from Springfield to Penn Station takes 40 minutes. The Hudson Tubes from Penn Station to Manhattan has also added many air conditioned cars to their service.

## Palmer Agrees To Local Pleas On Road Studies

State Highway Commissioner Dwight R. G. Palmer gave into pressure from Springfield last week and agreed to conduct a survey to see if the present Route 22 can be "revitalized."

This represents a victory for the Joint Highway Committee spurred by Robert and Hazel Hargrove of 125 Salter Street. They had first brought J. Robert Proctor and Henry Such-Smith into Springfield to propound the idea of widening the present route 22 rather than constructing the new route 102.

"This citizens' group fought hard to win acceptance of their plan. They succeeded in persuading the Township Committee to present their argument along with the 'Alternate Route' plan at the Public Hearing on the highway on June 30, and they collected 3,528 signatures on a petition. And now apparently, they have convinced Commissioner Palmer that a study is necessary."

Palmer was given a report on the "w.o.b." Springfield meeting by Chief Engineer Otto W. Fritzsche shortly after the commissioner returned from his vacation two weeks ago. Palmer's first act was to order the study on the old route.

A spokesman for the highway department told this newspaper that it has been their experience that once a highway is built the people of the town grow to like it.

"When the road is there two years," the spokesman reported, "And we ask if the people still want it removed, they always say don't w' lever you do!"

Department will be provided for five age levels:

Nursery—For children three and four years old, or those who will not be ready for kindergarten in September.

Beginner—For children five and six years old, or those who will enter kindergarten and Grade 1 in September.

Primary—For children seven and eight years old, or those who will enter Grades 2 and 3 in September.

Junior—For children 9, 10, and 11 years old, or those who will enter Grades 4, 5 and 6 in September.

Senior—For children 12 and 13 years old, or those who will enter Grades 7 in September.

Those desiring more information or wishing to register their children in advance (there is no charge) are asked to call the church office, DRXcel 9-425.

## D of A Install Their Officers

The Pride of Battle Hill Council No. 17, Daughters of America, installed their officers for the coming year at a meeting held at American Legion Hall on July 18.

Installed as Councilor is Edna Allen; Associate Councilor Maude Wentz; Vice Councilor, Daisy Meent; Associate Vice Councilor Eleanor Parks; Conductor Olive Buckalew.

Warden is Dorothy Banner; Financial Secretary William Butell; Recording Secretary Ora Buetell; Assistant Recording Secretary Ina Haeberte; Treasurer, Lillian Parsell; Inside Sentinel Ann Columbus; Outside Sentinel Fred Kaufman; Representative for 2 years Lillian Parcel; Alternate for one year Dorothy Baner; Trustee, 18 months Helen Hill; and Junior Past Councilor Helen M. Pierson.

On August 1 at the American Legion Hall, an early business meeting shall be held after which a full length feature film will be shown. The public is invited.

## New Book Talks Of Local Church

The First Presbyterian Church in Springfield is one of more than one hundred houses of worship discussed in HISTORIC CHURCHES OF THE UNITED STATES, by Robert C. Broderick, to be published by Wilfred Funk August 12th.

The book relates the parts they played in the founding and growth of our nation. In historical perspective, these churches are seen as government buildings, hospitals, military billets and sanctuaries for escaping slaves, as well as strongholds in the pioneering of the west.

Historic and modern church architecture are carefully examined in the book which is illustrated with more than ninety photographs.



Publisher - SAM O. SAROKIN  
 Associate Publisher - ELLIOTT SAROKIN  
 TELEPHONES  
 Drexel 6-5000 Drexel 6-5001  
 ESTABLISHED SEPTEMBER 21, 1925  
 Published every Thursday at  
 292 Morris Avenue, Springfield, N. J.

Page 2 THE SPRINGFIELD SUN, Thursday, July 31, 1959

## THIS WEEK

(Continued from Page 1)  
 has insisted—and has won over the Federal Highway engineers—to what is called the "button hook route" for a Federal highway going through Bergen County.  
 Mr. Palmer says he is for such a button-hook route which is in keeping with his thinking that "new highways, wherever possible, should be BUILT ON MUNICIPAL BOUNDARIES to distribute advantages."  
 All right, Mr. Palmer, let's run this new highway along the Millburn-Springfield boundary line. It will give Millburn some of the "advantages" which must come from the new highway. This isn't quite the distinct button-hook route you have insisted on for the alignment of the highway in Bergen

which by-passes the Lechia business center and runs along the Leon a and Englewood line.  
 Don't expect any explanations from Highway Commissioner Palmer. If he recommends a button-hook route for Bergen County—that's the way it shall be. Springfield can stave all it wants as far as the Boss Man is concerned.  
 He won't even permit the Highway Department's maintenance bureau to resurface and trowel the hazardous exposed rails in Morris avenue here because he's nursing some personal prejudices for as Springfield is concerned.

There have been a great number of accidents caused by these obsolete, exposed rails. One Springfield woman was seriously injured several months ago and there was some talk that, in order to dramatize and spotlight the immediate need for removing the tracks, suit should be brought against the State of New Jersey or the Highway Department.  
 Such a suit, even though there is little chance of prevailing in court, might get some action from some of the top drawer state officials. Mr. Palmer insists on "proving who's boss."

### Paul Van Ness At Top of Class

Paul Van Ness, son of J. Norwood Van Ness of 14 Alvin Terrace, was on the honor roll of Earlham College, Richmond, Ind., for the spring semester, the college announced today.  
 Mr. Van Ness, who will start his sophomore year in September, is in the upper one-eighth of his class.

### Cecelia Kempler In Boston School

Miss Cecelia Kempler will begin her professional training on September 12 when she enrolls as a member of the freshman class at Bouve-Boston School, which is affiliated with Tufts University, Medford, Mass. Bouve-Boston School prepares students for careers in physical education and physical therapy.  
 Miss Kempler, the daughter of Mr. and Mrs. Herbert Kempler of 25B Troy Drive, Springfield, is a graduate of Hillside High School.

### Boy Born To Former Resident

Mr. and Mrs. Frank Berardinelli of South-Orange announce the birth of Thomas Frank on July 28 at Orange Memorial Hospital. Mrs. Berardinelli is the former Miss Dorothy Feal, daughter of Mr. and Mrs. Milton W. Feal of 212 Mountain Avenue, Springfield. The boy weighed 7 1/2 pounds at birth.

### LINDSAY Automatic Water Softener

FIBERGLASS TANKS WITH LIFETIME GUARANTEE

- SALES SERVICE
- DOMESTIC INDUSTRIAL

## JAYSON SOFT WATER CO.

(Division Jayson Oil Co.)  
 1691 Springfield Ave., Maplewood SO. 3-5550

send congratulations in person by **PHONE MONTREAL** only **75¢**

\*Special station rate from Newark after 6 p.m. Tax not included.

**ENROLL NOW**  
**Geraldine Nursery School & Kindergarten**  
 Corner of Forest & North Avenues, Cranford, N. J.  
**FOR CHILDREN 2 to 6 MONTHS**  
**HALF DAY & ALL DAY SESSIONS**  
**HOT LUNCHEONS TRANSPORTATION PROVIDED**  
 BRIDGE 6-2934

**No ANTS... No CHIGGERS**

... When you use **Scotts COPE** on your lawn.  
 Safe for grass and pets — protects lawn from grub, mole, skunk injury.  
 COPE — dry, granular compound, ready to spread.  
 89c \$2.95 \$4.95

**CARDINAL NURSERIES**  
 272 Milltown Road, Springfield — Drexel 6-0440  
 "Springfield's Garden Department Store"

**Crestmont Savings & Loan Assn.**

GOT VISITORS? If you could use a spare bedroom, see us about a modernization loan.

**3 1/2% CURRENT RATE**

**CRESTMONT SAVINGS and LOAN Association**  
 INSURED MEMBER F.S.I.C.  
 1886 SPRINGFIELD AVE. 175 MORRIS AVE.  
 MAPLEWOOD, N.J. SPRINGFIELD, N.J.

**Don't sizzle... stop in for a cooling treat**

It's fun to keep cool with a tasty fountain confection. Choose your favorite from our tempting array.  
 Our cones are the most to say the least! Super-scoops of luscious ice cream in pastry cones. Wow!

"Next to Walton School"  
**MOUNTAIN AVENUE LUNCHEONETTE**  
 549 Mountain Ave., Springfield  
 OPEN 7 A.M. TO 3 P.M.

**For Middle Aged and Older**

**THE EYES of YOUTH**

THE EYES are the one part of the body whose practical efficiency can usually be kept as good as ever, through the skill of modern science.  
 • A medical eye examination by an Eye Physician (M.D.) also helps detect the first signs of the diseases of later life, giving you the best chance of maintaining the physical efficiency of your entire body!  
 Drop in to ask us for the names of Eye Physicians (M.D.) convenient to you.  
 Eye Physicians Prescriptions Filled  
 Eye Glasses Repaired — Prompt Service  
**J. NORWOOD VAN NESS**  
 Guild Opticians  
 14 Alvin Terrace Drexel 6-6108 Springfield, N.J.  
 AIR-CONDITIONED

**A complete selection of...**

**SPRAYS and SPRAYERS**  
**DUSTS and DUSTERS**  
 for every insect and disease

**FORBES GARDEN CENTERS**  
 On Route 10, Hanover, N. J.  
 and  
 Morris Turnpike, at Millburn Ave., Millburn

**RAPPAPORT SPRING DRUG**  
 273 Morris Ave., Springfield  
 Free delivery — Drexel 9-2079  
 Prescriptions, Vitamins, Cosmetics  
**Cut-Rate Prices**  
 We Accept Charge Accounts

**Schaller FUEL KIDS**

OUR OIL, WE SAY WITH BURSTING PRIDE, MAKES PATRONS WHO ARE **SATISFIED**

Satisfied customers are our best advertisement. Won't you join their ranks? Phone TODAY!

**Schaller Oil Co.**  
 COAL, FUEL OIL & COKE  
 CALL... Drexel 6-4300  
 192 MOUNTAIN AVE., SPRINGFIELD, N.J.  
 METAL & WOODS - BUDGET PLAN

**PRUNING and SPRAYING**

Our experienced men are equipped to spray or prune your shrubs, evergreens or trees. The time is right and all landscaping work is guaranteed.  
 September is planting time again and we are now scheduling work to be done in the early fall season. Your inquiry will receive prompt attention.

**BRECK'S**  
 Home and Garden Centers  
 PETER HENDERSON, STUFF & WALTER

**Morris Turnpike**  
 Millburn, New Jersey  
 Drexel 6-1990

**YOU choose the NEW CAR**

**WE'LL supply the financing**

Decide on the make and model you want. Then visit us for low-cost financing that will put you in the driver's seat. Arrange a fast, convenient auto loan with us and repay in budgeted monthly instalments. An auto loan at low bank rates can add miles of enjoyment to your next car.

**THE NATIONAL STATE BANK**  
 "Union County's Leading Bank"  
 ELIZABETH • SPRINGFIELD • ROSELLE PARK • SUMMIT • KENILWORTH  
 MEMBER FEDERAL DEPOSIT INSURANCE CORPORATION

**SEVEN CONVENIENT OFFICES**

- ★ MAIN OFFICE: 68 BROAD STREET, Tel. Elizabeth 4-2400
- ★ BAYWAY OFFICE: South Street at Bayway, Tel. Elizabeth 4-2400
- ★ ELMORA OFFICE: Corner of Morris Ave. & West Grand, Tel. Elizabeth 4-2400
- ★ ROSELLE PARK OFFICE: 1 Westfield Avenue, East, Tel. Chester 5-1120
- ★ SPRINGFIELD OFFICE: Morris Ave. at Flamer, Tel. Drexel 6-0440
- ★ SUMMIT OFFICE: 1 Maple Street, Chester 7-4000
- ★ KENILWORTH OFFICE: Boulevard of East Transportation, Bridge 2-5000

MEMBER FEDERAL DEPOSIT INSURANCE CORPORATION TO INSURE EACH DEPOSITOR'S ACCOUNT UP TO \$10,000

## The Springfield Sun Guidebook

**AUTO BODY WORK**  
 ELERY - 1185 Morris Ave. rear of Chrysler-Plymouth agency Springfield. When your car and is out of shape look for Elery. A firm with the necessary fancy equipment, (2) a firm with the know-how of experience and (3) a firm with the integrity to do the best job at the lowest rate. On all 3 counts the SUN recommends Elery Auto Body Shop.

**FLOOR COVERINGS**  
 LINOLEUM & CARPET FACTORY OUTLET - (Route 22, Springfield Drexel 6-3520) Met Horn's linoleum tile and broadloom empowers a vast range of floor coverings at low prices. Almost all of the nation's leading manufacturers are represented on the big display floors. The Outlet is particularly respected for the quality of its installations.

**FOOD MARKETS**  
 SPRINGFIELD MARKET - 172 Morris Ave., Springfield Drexel 6-0431. If you're an expectant mother, or just a mother expecting good service, these boys take phone orders and deliver free of charge. Jim Puchonek and Leo Schulman have only top quality foods at prices that can't be matched anywhere.

**GARDEN SUPPLIES**  
 CARDINAL NURSERIES - (272 Milltown Road, Springfield, Drexel 6-0440) Cardinal does a first class job on servicing lawn mowers of every kind. This kind of year is a good one to see about having blades sharpened and motors cleaned and lubricated. Cardinal is the authorized sales and service agency for Briggs, Stratton, Lawson, Clinton, Lawnboy, Eelpee, Jacobsen, Toro and a whole slew of others. Also stocked are a large selection of motor parts for the do-it-yourself fan.

**HARDWARE**  
 HYDF and ELIIS, INC. - 179 Mountain Ave. beside Mt. Spring Lake Shop, Springfield Drexel 6-7800. A sparkling new hardware superstore has opened up to the growing south end of town and is showing Springfield what modern merchandising means. Everything from the builder's supplies to the big selection of hardware is arranged in neat displays to catch the eye. Free delivery is available from both the Springfield store and the even bigger Westfield home headquarters.

**HI FI & SOUND**  
 STEREO SOUND CORP. - 1173 Mountain Ave., Springfield Drexel 6-4547. Your ears play an important part in listening to sound. The story of high fidelity sound reproduction is largely an effort to add another ear to the traditional one eared speakers. This development, called stereophonic sound is available for home listeners as well as the Radio City Music Hall. This firm can set you up with either dual recorded tape sound systems or AM-FM radio binocular sound.

**HOME IMPROVEMENTS**  
 CHANDEL - LUMBER CO. - (Route 22, Springfield Drexel 6-9600) Chandel's charge account system makes it possible to buy just about anything under the sun (or as advertised in the SUN) and take 12 months to pay for it. This of course includes lumber, home-improvements, housewares, painting hardware and so on. A service to the community is Chandel's standing offer to loan extra chairs for card parties, club meetings, etc., absolutely free of charge.

**INSURANCE & REAL ESTATE**  
 BUNNELL BROS. - (8 Flamer Ave., Springfield Drexel 6-2403) Springfield without the Bunnells would be like Boston without the Ochs, Robert and Richard Bunnell, have been writing insurance of all kinds in town since 1916. Their big friendly office is in the bank building next to that big friendly money. Their advice on insurance matters, though is a good deal more than friendly; their years of experience show in the soundness of their advice.

**LUMBER & SUPPLIES**  
 COLUMBIA - (Maple Ave., Springfield - Drexel 6-3930) Springfield's reliable home improvement center have countless suggestions for adding life to your house in their two big showrooms. From ready-assembled corner cabinets to beautifully grained Pella-Wood-Folding Doors, the Columbia people have quality merchandise to choose from. Of particular interest is the assortment of elegant bathroom medicine cabinets. You'd be surprised at the ingenious convenience built-in to Columbia's cabinets.

**LIGHT FIXTURES**  
 MODERN LIGHTING - (815 Morris Avenue, opposite Terry Dempsey's Springfield) - Motorists can't help being fascinated by the dazzling display of fixtures that glow upon the rather dimly lit entrance. The stockist has a complete range of the fixtures in his window. Inside you'll find the variety even greater, from vivid radical modern to elegant stately provincial.

**RESTAURANTS**  
 CHINA SKI - (Springfield Shopping Center Drexel 6-5010) Here's a restaurant sampling from the menu showing that there's practically everything under the China Sky. SAM GOY (AJ) - skilled chef, most white meat of chicken Chinese roast pork prepared with imported Chinese mushrooms, snow pea pods, water chestnuts, bamboo shoots and beads of hot ching. All this for \$2.75 in Jack Chin's cheerful dining room.

**MOUNTAIN AVENUE LUNCHEONETTE** - (549 Mountain Avenue, Springfield, N.J.) - Next to Walton School, there is only one thing better than good German cooking and that is Mrs. Germain's German cooking. She is running the prettiest breakfast, lunch and snack headquarters in town. The SUN respondents trying any of her homemade delicacies.

**RESTAURANTS**  
 HIP & SUR-DIVINE-IN-RESTAURANT - (Corner of Morris Avenue and Springfield Avenue, Springfield Drexel 6-2000) If you're one of a vanishing race of restaurant-lovers who wish to eat out of your car, and eat—indeed, eat—Buller's conditioners, dining place offers a fine dining room. However, you'll get the same good food by simply staying in your car and let the kids run the food out to you. Either way the food is what makes sipping here an event.

**TONY'S PIZZERIA** - (Mountain and Flamer Avenues, opposite Regional High School, Springfield Drexel 6-9772) There's an old saying that a pizza pie is what you make it. Tony Deis certainly makes them more than usually good. He hand with the spices is sure and his experience with tasty crust is considerable. If you want to take one home call in advance and pick it up hot. Better order several while you're at it.

**WALTER'S INN** - (595 Morris Ave. opposite Millburn Ave., Springfield) The old-timer comment about pizza pie being too big to eat—must have originated here where the pizzas come like size in both diameter and seasoning. We use genuine pizza sauce, toppings at the table and offering individual portions of their delicious Lasagna, Ravioli and veal and pepper. You sure know you've dined out after this.

**TV SERVICE**  
 A & A TV - (2708 Morris Ave. Union 1/2 mile from Springfield MCDock 8-3300) Al Jones has been in TV since 1938 when it was considered a luxury. Jones kept a straight face though and by seriously keeping abreast of the electronic world has made available to Springfield a shop that is tops in its field. Fixed charges same day service and guarantee on all work are the other reasons why people phone A & A.

**SPRINGFIELD RADIO & TELEVISION CENTER** - (1173 Mountain Ave. Springfield Drexel 6-4545) Five mobile repair trucks six mobile repair men and enough testing equipment to man the CBS master control room make this a logical choice when Lawrence Wolf goes home. The service is quick and all work is guaranteed. The proof of the pudding is the rate this firm has expanded in recent years.

**PHONE NUMBERS**

POLICE	Drexel 6-0970
FIRE	Drexel 6-0970
FIRST AID SQUAD	Drexel 6-0970
TOWNSHIP CLERK	Drexel 6-3500
PUBLIC LIBRARY	Drexel 6-4234
CL DWELL SCHOOL	Drexel 6-1431
OXFORD SCHOOL	Drexel 6-4234
QUINCY SCHOOL	Drexel 6-3930
WALTON SCHOOL	Drexel 6-4234
REGIONAL HIGH	Drexel 6-4234
ST. JAMES SCHOOL	Drexel 6-4234
SPRINGFIELD SUN	Drexel 6-5000



A hearty welcome is extended to Louis Moccia at 62 Main St. are our recently arrived neighbors, due to the arrival of a daughter one by birth and some by Van. Rae Barbara, born July 22 at Overlook Hospital. The Moccias have one other child, Skippy age from the home of Mr. and Mrs. 15 months.



**BETWEEN YOU & OUR COLOR EXPERTS**  
Color so natural-looking, so vibrant that only you will know for sure. Why let gray or fading hair age your looks? Look younger, prettier and actually feel more confident. Mr. Anthony, formerly of East Orange, with expert and authority on all phases of Hair Coloring, is on our staff.

**Paul & Louis Hairstylists**  
261 MORRIS AVENUE  
SPRINGFIELD, NEW JERSEY  
DRexel 6-9877 Free Parking In Rear  
Mr. Louis, formerly of Charles of the Ritz Mr. Paul, formerly of Hahn & Co.

Tiling PLANNING & IDEAS Carpentry  
Additions Heating  
Alterations Electrical  
Painting **Donald Nieder** Masonry  
Siding Contractor Porches  
Kitchens Recreation  
Modernized Rooms  
FREE ESTIMATES 27 GREAT HILLS TERRACE  
DRexel 9-2083 SHORT HILLS, N. J.

**FOR THE BEST DEAL IN PLUMBING, HEATING & GAS EQUIPMENT...**  
NATIONAL BRAND **WATER SOFTENERS**  
AT EXTRA SPECIAL SAVINGS!  
CHECK OUR PRICES BEFORE YOU BUY!  
Visit Our Showroom By Yourself or With Your Plumber  
PHONE OR WRITE FOR FREE ESTIMATES  
**TANEN PLUMBING SUPPLY CO., INC.**  
1503 SPRINGFIELD AVE. MAPLEWOOD, N.J.  
Near Chancellor Ave. Opp. P.S. Building  
ESSEX 5-6800

**Crabgrass OUT with**  
**Scotch CLOUT**  
Stop that Crabgrass now before it ruins your lawn.  
Use Scotch's hard hitting CLOUT. Kills Crabgrass fast - good grasses survive.  
Clean, dust-free granules - ready to spread.  
No mixing, no fussing with water. \$3.95-\$6.95

**CARDINAL NURSERIES**  
272 Milltown Road, Springfield - DRexel 5-0440  
"Springfield's Garden Department Store"

**AUTOMATIC WATER SOFTENER**  
regenerates while you sleep!  
AUTOMATIC MODELS as low as \$5.60 per month  
SELF-SERVICE MODELS as low as \$3.50 per month  
EXCHANGE TYPE SERVICE as low as \$3.50 per month  
prices plus installation  
**Culligan**  
12 Holmes St., Millburn  
DR 9-5100 MU 6-1661

# DAVEGA DISCOUNT CENTER

on ROUTE 22 SPRINGFIELD, New Jersey  
Between SO. SPRINGFIELD & HILLSIDE AVES.  
STORE HOURS: MONDAY thru FRIDAY 10:30 A. M. to 9:30 P. M.  
SATURDAY 9:30 A. M. to 9:30 P. M.  
SUNDAY 9:30 A. M. to 6:30 P. M.  
**FREE PARKING**

"ROYAL-PLAYBOY" GALLON Insulated JUG  
List 3.95  
**1.69**

100 6 oz. Lilly Tulip CUPS  
**89c**  
AIR MATTRESS OR SURF FLOAT #2900 - 25x72"  
List 4.95  
**2.49**

4 Gallon "Chuck Wagon" COOLER  
Made of Cedar Wood  
Reg. 5.99  
11.95  
**5.99**

Outdoor Play and Utility SHOWER  
**79c**

"LITE-O-MATIC" Instant CHARCOAL LIGHTER UNIT  
Attaches to Braziers  
Reg. 1.88  
3.95  
**1.88**

BARBECUE APRON, MITT & CHEF HAT  
Special **2.49**

Polaron (Model 340) "THERMASTER" PORTABLE REFRIGERATOR  
SPECIAL **8.49**

Outdoor "DISPOSA-PAN" SET  
Cook in it, eat from it, throw it away!  
\$1.50 Value  
CLOSEOUT  
**79c**

**HOOVER Constellation**  
THE CLEANER THAT WALKS ON AIR  
Model B4  
Formerly 97.50  
**49.88**



"Buy 3—RIDE FREE"  
Get N. Y. City Transit Token  
GLIM Liquid Detergent 69c  
HEP OVEN Cleaner 76c  
CAMEO Copper Cleanser 37c  
AIR GENE ROOM DEODORANT 64c

## tremendous JULY CLEARANCE

**KODAK PRICES SLASHED**  
KODAK CANDID CAMERA  
E3.9 coated lens, coupled range finder, speeds to 1/300. Uses low cost 8-exp. Kodachrome film.  
Orig. List 19.95  
**19.95**

**KODAK 7-PIECE 8mm MOVIE OUTFIT**  
List Price 61.45  
Everything you need for taking clear, sharp movies, day or night. Super-speed F1.9 lens. Folding movie light. Four reflector-flood lamps. Fast action field case... all in handsome gift box!  
**39.98**

**ROLL FILM, 6 FOR 99c**  
Sizes 127-620-120

**BARGAINS IN COSMETICS & Summer Health Aids**  
SACCHARIN 1/4 Grain 1000's Value 1.25  
MONTEGO SHAMPOO Choice of Colors Value 89c  
WHITE CROSS First Aid Kit Value 1.00  
**29c 19c 49c**

LAST TIME THIS SEASON  
**MATCHSTICK BAMBOO**  
• CAFE CURTAINS  
• ROLL-UP BLINDS  
• DRAPERIES  
and now at our **LOWEST DISCOUNT PRICES!**

FABULOUS SAVINGS ON APPLIANCES, HOUSEWARES, DELICACIES  
Beautiful Set of 6 "Anchorglass" DRINKING GLASSES  
Reg. 75c **44c**  
50 ft. "Gering" GARDEN HOSE 5 Year Guarantee  
Reg. 2.95 **1.49**  
Convertible Baby "HI-CHAIR"  
Easy fold. Wonderful for vacation, travel with baby. Reg. 17.95 **9.99**  
20-Piece Plastic "SNAK-PAK"  
Plates, Mugs and Utensils. Service for 4. Reg. \$1. **69c**

LADIES' COTTON & RAYON DRESSES  
**3.79**  
6.99 VALUE  
Cool fashions in cotton and rayon... Sleeveless types... Assorted colors... Junior, Missy, and Women's sizes.



Boys' BOXER SHORTS and MATCHING SHIRT  
No-iron cotton plisse 2-Pc. Short Sets for Boys... Boxer short and matching shirt... Nautical print... Assorted colors... Sizes 3-8.  
1.97 VALUE



Infants' Fitted CRIB SHEETS  
Fruit-of-the-Loom fitted crib sheets... Individually packaged... 80X cotton... Reinforced seams... In white.  
Reg. 1.00 **78c**

Babies' PILLOW-CASES  
80X Cotton babies' pillow cases... Individually packaged... In solids, stripes and polka dots.  
Reg. 59c **45c**

LADIES' SLEEVELESS COTTON BLOUSES  
"Top" in fashion... Sleeveless cotton blouses in tuck-in and blouson styles... Scoop, bateau, and collar necklines... Solids and schiffli embroidered types... Colors: White, Pink, Peach, Mint, Maize, & Black. Sizes 32 to 38.  
**1.39**



Ladies' 2-pc. CO-ORDINATES  
2 pc. solid co-ordinates... Novelty trims... Embroidered and lace trimmed types. Assorted colors - Sizes 10-18.  
**4.39 VALUE**



Diplomat Whole Cooked CHICKEN  
3-lb., 4-oz. Can  
SPECIAL **99c**

DANISH COOKED HAM  
1 1/2-lb. Can  
SPECIAL **1.69**

5 PIECE ALUMINUM CANISTER SET  
Reg. 2.50  
Clearance **99c**

SWIMMING POOLS  
6 ft. Diameter, 15" Deep  
Reg. 12.95 **8.88**





## 7 pounds, 8 ounces of Sacred Trust

If you have youngsters of your own, then this picture must call up wonderful memories. How happy, how proud you were of the new baby. Proud, happy, and grateful, too. For no one had to tell either of you that your child was a sacred trust . . . that his or her happiness depended in large measure upon the way you measured up as a parent.

Today, you know better than ever how true

that is. It's you the children look to for all things . . . for love, for learning, for fun . . . and, above all, for the good example to follow in life.

That's quite a responsibility. But, thanks to God, not a lonely one. For God blessed you with children, knows you need His constant help to raise them wisely—and that help is yours for the asking. Worship together, at your Church or Synagogue, every week.

These Messages are being published each week in the Springfield Sun and are sponsored by the following interested individuals and business establishments:

**CRESTMONT SAVINGS & LOAN ASSOCIATION**  
175 Morris Ave., Springfield

**NATIONAL STATE BANK OF ELIZABETH**  
Springfield Branch  
Member of Federal Reserve System

**CHANNEL LUMBER CO.**  
Route #22, Springfield

**PAUL C. STECK, INC.**  
Precision Sheet Metal  
and Experimental Work  
25 Brown Avenue, Springfield

**ALFRED YOUNG**  
Funeral Director  
145-149 Main Street  
Millburn

**PENTAGON METAL PRODUCTS CORP.**  
58 Brown Avenue, Springfield

**DRAKE FUEL SALES CO.**  
679 Morris Avenue  
Springfield

**RICHARD BEST PENCIL COMPANY, INC.**  
Springfield

**DAVEGA DISCOUNT CENTER**  
Route #22, Springfield

**SMITH AND SMITH**  
Funeral Directors  
Springfield—Newark

**INVESTMENT CASTINGS CO.**  
60 Brown Avenue, Springfield

**SOMERSET BUS CO., INC.**  
Charter Coaches for Hire  
ROUTE 22, MOUNTAINSIDE, N. J.

**INVESTORS LOAN ASSOCIATION**  
64 Main St., Millburn

**SPRINGFIELD WELDING CO., INC.**  
8 Commerce Street,  
Springfield

**METALS AND RESIDUES, INC.**  
65 Brown Avenue, Springfield

## Hi Neighbor!!

NEWS AND TIDBITS ABOUT  
YOUR FRIENDS & NEIGHBORS.  
If You Have Any News Call . . .

DREXEL 6-4502



Lorne Lewis

Two Springfield families met unexpectedly last week-end at the Tanglewood Musical Festival at Lenox, Mass. Dr. and Mrs. O. Fidel and daughter Jodie of 14 Richland Terr. and Dr. and Mrs. S. Gross and son Fredric of 372 Meisel Ave.

Jodie Fidel has been studying piano under Seymour Bernstein and Thomas Darson. Fred Gross is a student at Reed College in Portland, Oregon. He is studying this summer at the Lenox Music School taking courses in oboe, composition and conducting.

On the occasion of his birthday a surprise party was given for Joseph Marzell of 26 Cypress Terrace on July 26 at his home. Among the guests including Mr. and Mrs. Marzell and their twin daughters, Tina and Marilyn, were Mrs. Fannie Burg of Westfield, mother of Mrs. Marzell, Mr. and Mrs. H. Marzell of Elizabeth, Mr. and Mrs. William Boutisikaris of Westfield, Mr. and Mrs. Leo Harritt of Elizabeth, Mr. and Mrs. Edward Burg and Mrs. Sarah Burg of Passaic Park, Mr. and Mrs. Mac Birkenfeld of Chestnut Hill, Pa., Mr. and Mrs. Gerald Burg of West Orange, Dr. and Mrs. Philip Grundfest of Kearny, Dr. and Mrs. Fred Jaker, Mr. and Mrs. Leon Novendstern, Mr. and

Mrs. Dave Oxford of Maplewood, Mr. and Mrs. M. Solomon of South Orange, Mr. and Mrs. M. Nowak and Mr. and Mrs. J. Kopelson of Union and Dr. and Mrs. Leonard Harris and Mr. and Mrs. Murray Mitterhoff of Springfield.

The past few weeks have been mighty lonesome ones for Mr. H. Lee Sarokin of 15 Christy Lane. His wife and three children Jimmy, Jeffrey and Abbey Jane have just returned from visiting her parents, Mr. and Mrs. E. Landau at Lake Sunapee, New Hampshire. He spent the first two weeks of July with them and then returned to Springfield's homidity.

Mr. and Mrs. Rondo Whiting are the new occupants of 67 Newbrook Lane. The Whitings have two boys Craig, 20 months, and Kelly three months. Mr. Whiting is employed as an accountant in New York City.

Mrs. J. N. Shahnazarian of 8 Remer Avenue returned on Saturday after a two-week stay at South Chatham, Cape Cod with her son and daughter-in-law, Mr. and Mrs. Harold Shahnazarian and family of Westfield, and her daughter, Mrs. Charles Benz, of Pluckemin.

Mrs. Mae Polckomer of 60 Baltusrol Way and Mrs. J. Shindler, Mrs. Martha Morrow and Mrs. Foster Stambach of York, Pa., spent four enjoyable days languishing in the sun at Ocean City, N. J. From there they proceeded to York, Pa., where Mrs. Polckomer had three memorable weeks renewing acquaintances in the town where she was born.

## CHURCH SERVICES

**HOLY CROSS LUTHERAN CHURCH**  
635 Mountain Ave.  
Springfield, N. J.  
Lester Messersmith, Pastor  
Telephone DREXEL 9-4525

Sunday, August 3—  
8:00 a.m. Sunday School. Film: "The Bible Spreads Across Europe."  
10:15 a.m. Divine Worship with Holy Communion. Sermon topic: "Has Holding Up the Arms of Moses" (Ex. 17:8-13).  
Monday, August 4—  
9:00 a.m. Vacation Bible School begins. All children of the community from ages of three through the sixth grade are welcome.

**HOLY CROSS CHURCH EXTENDS A CORDIAL WELCOME TO ALL IN THE NAME OF CHRIST. THE SAVIOR. COME AND BRING A FRIEND.**

**FIRST PRESBYTERIAN CHURCH**  
Morris Avenue at Main Street  
Springfield, New Jersey  
Ministers: Bruce W. Evans

The Union Summer Services with the Methodist Church and Presbyterian Churches will be held in the First Presbyterian Church during the month of August. This Sunday Dr. David Greenhalgh of Drew University will be guest minister. During this month the Rev. Virgil M. Mabry, pastor of the Methodist Church, will be in charge of all pastoral calls.

**THE SPRINGFIELD BAPTIST CHURCH**  
Teaching the same gospel message.  
Service in Gaudinier School  
South Springfield Avenue

Sunday—Morning—  
9:45 Sunday school for all ages including adults.  
11:00 Regular in-home worship by the pastor.  
7:00 p.m. Evening Gospel Service, 1st Sunday or ever month only at 24 Shelley Road.  
Wednesday—  
Prayer and praise service at 7:30 p.m. at the home of Mr. and Mrs. Vernon Drake, 24 Shelley Road.

**MILLBURN BAPTIST CHURCH**  
Rev. B. F. Bateman

Morning—Rev. Floyd Alley  
Evening—Rev. Floyd Alley

**FIRST CHURCH OF CHRIST (SCIENTIST)**  
222 Springfield Avenue  
Summit, N. J.

11 a.m. Sunday Service. Sermon topic: "Love."  
11 a.m. Sunday School—Wednesday Testimony Meeting 8:15 p.m.

## JEWELERS

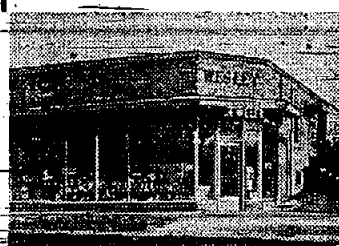

**Wesley Jewelers**  
173 Mountain Ave.  
DIAMONDS • WATCHES  
JEWELRY  
"Where You Can Afford Fine Quality"  
Budget Terms Arranged  
DREXEL 6-6047

**OUR SKILL CAN MAKE THE DIFFERENCE**



We make TV repairs with skill and precision using only first-quality parts. We do top-notch work at reasonable prices.



173 Mountain Avenue  
Springfield, N. J.  
DREXEL 9-4545  
Tony Pivelli, prop.  
Closed Wednesday In July & August  
Closed For Vacation July 28-Aug. 4



Young's Costs for Services are the same to all. Our prices in all ranges for funerals represent the lowest amounts economically possible for us to charge.

**YOUNG'S SERVICE HOME**  
ESTABLISHED 1908  
ALFRED L. YOUNG, Funeral Director  
145-149 MAIN STREET, MILLBURN  
Drexel 6-0406

The cost of Smith and Smith service is determined solely by you. Our complete services are within the range of all—to meet every circumstance, every need.

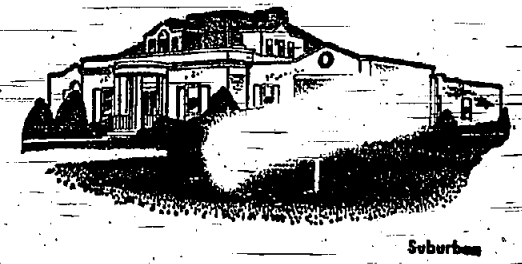

**SMITH and SMITH**  
FUNERAL DIRECTORS

An Outstanding Service "Within the Means of All"  
SERVING ALL RELIGIONS  
SUBURBAN HOME FOR SERVICES  
415 Morris Ave., Springfield, N. J. 160 Clinton Ave., Newark 5, N. J.  
Drexel 6-7777 Bigelow 3-2123

## BUSINESS DIRECTORY

• AUTO DEALERS • FLOOR COVERING • MAINTENANCE •

**FLETCHER**  
Lincoln—Mercury Corp.  
**MERCURY LINCOLN**  
Authorized  
Sales & Service  
Used Cars—Parts—Repairs  
Crestview 1-0940  
82 Franklin Pl. Summit

**CENTER CARPET**  
"Floor Coverings Of Every Description"  
Rubber  
Asphalt  
Cork  
Rug Cleaning & Storage  
31 Summit Av. Crestview 7-2700

**JONAS MAINTENANCE SERVICE**  
Homes—Offices—Stores  
Floor Waxing Wall Waxing  
Et. 6-4789  
In No Answer, Call After 5:30 p.m.

**SPERCO MOTOR CO.**  
CADILLAC  
Sales—Service  
Accessories  
491 Morris Ave.  
Summit  
"Near Ciba" Crestview 3-1700

**FUEL OIL • COAL •**  
**DRAKE FUEL SALES CO.**  
DELCO OIL BURNERS  
Installation & Servicing  
COAL • FUEL OIL • COKE  
679 Morris Ave. Springfield  
DREXEL 6-0880

• PLUMBERS •  
**ALBERT SCHATZ**  
Plumbing • Heating  
Contracting • Alterations  
Repairing  
Hours: Monday thru Saturday  
8 a.m. to 5:30 p.m.  
197 Hillside Avenue  
SPRINGFIELD  
DREXEL 6-4276

**CHEVROLET**  
L & S Chevrolet Co., Inc.  
E. Arthur Lynch  
Your Authorized  
CHEVROLET  
Dealer  
Sales • Service  
Parts • Repairs  
Complete Body & Fender Work  
Painting  
Cor. Morris & Commerce Ave.,  
Union  
MURDOCK 6-2800

**STEPHENS-MILLER CO.**  
Metered Deliveries  
FUEL OIL  
OIL BURNERS  
Sales & Service  
Crestview 7-0030  
38 Russel Pl. Summit

• SERVICE STATIONS •  
**BALDWIN'S SHELL STATION**  
SHELL  
Gas • Oil • Lubrication  
Washing & Polishing  
Call For Delivery Service  
DREXEL 9-9831  
Mountain & S. Springfield Ave.

**GLASS WORK •**  
DREXEL 6-7629 STORE FRONTS  
STORM WINDOWS & SCREENS  
Triple Track Fin Windows  
Combination Storm Doors  
**ABBOTT GLASS CO.**  
Auto Glass Installed  
While-U-Wait  
PLATE AND WINDOW GLASS  
GLAZING • TABLE TOPS • PICTURE  
FRAMING  
MIRRORS MADE TO ORDER  
276 MORRIS AVENUE,  
SPRINGFIELD, N. J.

**HOME IMPROVEMENTS**  
**WEATHER - ALL PRODUCTS**  
235 Morris Avenue  
Summit, N. J.  
ALUMINUM  
• Siding • Awnings •  
• Jalousies • Windows •  
• Doors • Venetian Blinds •  
Complete Home Alterations  
and Construction  
All Types of Aluminum Repairs  
Crestview 7-3551  
Member-Summit Chamber  
of Commerce

• ROOFING-SIDING •  
**SPRINGFIELD ROOFING CO.**  
Remodeling, Attics and  
Basements Finished  
Slate, Tile and Siding  
Gutter and Leader Repair  
Phone DREXEL 9-4207  
337 Mountain Ave., Springfield, N. J.

• DRUGS •  
**PARK DRUGS**  
Prescription & Surgical  
Pharmacy  
OPEN SUNDAYS  
7:11 to 9:34  
General Grocers Shopping Center  
DREXEL 9-4943

**ROLAND DRUGS**  
177 Mountain Ave.  
(Tab's Shopping Center)  
PRESCRIPTIONS—COSMETICS  
BABY NEEDS—VITAMINS  
Free Delivery—DREXEL 9-2244  
9 A.M.—10 P.M. Including Sundays

• TAVERNS •  
**OLD EVERGREEN LODGE**

**ELECTRICAL CONTRACTOR**  
For Electrical work, phone . . .  
**DREXEL 6-3181**  
• Industrial • Commercial •  
• Residential •  
72 Forest Dr., Springfield, N. J.

**INTERIOR DECORATOR**  
• SLIPCOVERS  
• DRAPES  
• UPHOLSTERY  
**LUJON DECORATORS**  
Lou Corcione, prop.  
347 Morris Ave.  
(Across from Post Office)  
Springfield, N. J.  
Call DREXEL 6-3831

**SINGERS PARK, SPRINGFIELD**  
Makes Reservations for  
**GROUP OUTINGS**  
Guarantee 150 Adults and  
up to 2,000  
Arrangements for  
**PARTIES WEDDINGS**  
BAR OPEN YEAR AROUND  
DREXEL 6-0489  
SPRINGFIELD

**FOR RESULTS CALL**  
**DREXEL 9-5000**



**NOTICE**  
Notice is hereby given that sealed bids will be received by the Township Committee of the Township of Springfield, N. J., for the improvement of Milltown Road, Sec. No. 3 in the Township of Springfield in the County of Union, with a Bituminous concrete top surface upon a macadam foundation, estimated amount of Bituminous concrete Type SM-1 surface pavement required is 252 tons; of Macadam foundation 312 square yards; and opened and read in public at the Municipal Bldg. on Aug. 13, at 8:15 P.M. Daylight Savings Time.

**GRIST MILL PLAYHOUSE**  
ROUTE 206, ANDOVER, N. J.  
Harold J. Kennedy, Director.

**THE VIKINGS**  
KIRK DOUGLAS  
TONY CURTIS  
ERNEST BORGNINE  
JANET LEIGH  
and "The PEACEMAKER"

**FOR THE FINEST IN EYEWEAR**  
Laboratory on Premises  
Hours: Daily 9-6:30  
Thurs. 9-9

**ANDREW KOVACS**  
OPTICIAN  
257 MILLBURN AVE., MILLBURN Near Theatre DR 9-4155

**RKO PROCTORS NOW**  
ALAN LADD - OLIVIA DEHAVILLAND  
PROUD REBEL  
MADISON - BRONDA FLEMING  
BULLWHIP

**FOOTHILL** Beechwood Ave  
Playhouse Middlesex, N.J.  
EVEN. 8:45 WED. THRU SAT.  
JULY 30-31-AUG. 1-4  
AUG. 8 THRU 9  
"THE MATCHMAKER"  
AUG. 11 THRU 12-AUG. 16 THRU 19  
"The Reluctant Debutante"  
AUG. 21 THRU 26 - SEPT. 3 THRU 6  
"The Desperate Hours"  
All seats reserved  
Wed. & Thur. \$1.50; Fri. & Sat., \$1.50  
Phone Elliot 8-1825

**WANT A CAB  
In a Hurry?**  
Springfield-Nadel Cab Co.  
DRexel 6-5200

**AIR-CONDITIONED**  
BOX OFFICE OPEN DAILY & SUN.  
10 A.M. to 10 P.M.  
**PAPER MILL PLAYHOUSE**  
MILLBURN, N. J. DRXEL 6-4343  
FRANK CARRINGTON, Director  
Even. 8:30 - Tues. thru Sat.  
Sun. 2:00 - Mat. Thurs. Sat. 2:30  
**NOW THRU SUN. AUG. 10**  
TEMPORARY MUSICAL  
**damn yankees**

**OPEN EVENINGS**  
Open daily 9:30 to 9:30, Saturdays until 6

**RESTAURANT**  
**A TREAT FOR EVERY TASTE**  
Every lover of fine food is sure to find a dish exactly to his taste on our comprehensive menu. That is why we have so long been popular with those who seek the best.

**LUNCHEON** Served From 12 Noon-2:30 P.M.  
**DINNER** Served From 4:30-11 P.M.  
Menus Changed Daily

For Reservations, Call DRexel 9-9832

**TERRY DEMPSEY'S** Restaurant & Cocktail Bar  
Morris Ave. & Morris Turnpike Springfield  
Air-Conditioned

**The Twigs**  
Luncheon Dinner Supper  
Consult Us About Your House or Office Party  
Catering With Sophistication

- Cocktails
- Hors D'Oeuvres
- Buffet

80 Springfield Ave. DRexel 6-2467  
Springfield

**AIR CONDITIONED**  
**STRAND**  
447 Springfield Ave., Summit, N. J. CR. 3-3900

**NOW PLAYING THRU TUESDAY**  
The Comedy Howl of the Year!

**IT'S TIME FOR NO TIME FOR SERGEANTS**  
Starring: Andy Griffith, Mervyn LeRoy, John Lee Mahin, Mervyn LeRoy  
FROM WARNER BROS. FUNNIER THAN THE PLAY! HAPPIER THAN THE BOOK!

**ENTIRE WEEK STARTING WED., AUG. 6**  
CINEMASCOPE-Color by DELUXE

**LOOK FOR THE FINEST PICTURE YOU EVER HOPE TO SEE!**  
For what they had done to his woman... he broke the Bravados one by one!

**GREGORY PECK**  
The BRAVADOS  
Joan COLLINS  
Stephen BOYD

**HUFFMAN & BOYLE**  
Fine Home Furnishings

**Summer Furniture Clearance**  
**20 to 40% off**

**Summer Rug Values!**

- Sturdy all-sisal 9x12 rugs**  
In 2 smart tweed patterns, these all-sisals are woven for lengthy service.  
Reg. 39.50 **Sale 24.95**
- Imported hemp squares**  
Sturdily-woven, decorative, made to any size rug at just 45c sq. ft.  
Reg. \$55 **Sale \$39.9 x 12**
- Heavy all fibre 9x12 rugs**  
Smart-looking, long-wearing. You'll want 2!  
In Beige, Green or Grey.  
Reg. 19.95 **Sale 12.00**
- Imported hand hooked rugs**  
Rare value! Green, Rose, Beige, or Aqua predominating colors. In wool.  
9x12, Reg. 119. **Sale 79.95**
- 6x9 to 9x15 summer rugs**  
By famous Waite-Mills! A rare buy in durable, smart looking casual rugs.  
**Sale 20 to 50% off**
- Extra heavy wool braids**  
Charming, Colonial in character, so colorful. 2x3 to 9x12 sizes, priced proportionately.  
9x12, Reg. 119. **Sale 79.95**

**Vastly reduced! Versatile all-season furniture for indoors or out.**

<b>Redwood sawbuck sets</b> Clear, knot-free California Redwood sawbuck sets. Table, 2 benches. Reg. 39.95 <b>Sale 29.00</b>	<b>Big Boy barbecues</b> Large 18" firebox, adjustable steel grill. Legs detach for easy storage. Reg. 19.95 <b>Sale 15.00</b>	<b>Chinese Peel rockers</b> Specially imported! They're light, strongly-made, decorative as well. Reg. 9.95 <b>Sale 6.00</b>	<b>India Cane rockers</b> Circular rockers of unusual charm, superior workmanship! By the pair! Reg. 12.95 <b>Sale 2 for 18.00</b>
<b>India Cane settees</b> Charming, rich-looking, use them indoors or out! Durable crafted. Reg. 24.95 <b>Sale 19.95</b>	<b>Bunting bed gliders</b> Converts to a double sleeping unit by night! Coral or Green covers. Reg. 69.95 <b>Sale 59.00</b>	<b>Folding alum. chairs</b> Green & white, Yellow, or Green all-weather 5 STRAP Velon webbing! Reg. 10.95 <b>Sale 2 for 15.</b>	<b>Umbrella tables</b> In white, they measure 34" in diameter. In weather-proof steel! Reg. 14.95 <b>Sale 12.</b>
<b>Alum. contour chaises</b> All-weather aluminum, with Green & White 5 STRAP Velon webbing. Reg. 18.95 <b>Sale 14.00</b>	<b>3 Pc. wood lawn sets</b> Love-seat glider; chair glider; coffee table. Wood, 2 gay color choices! Reg. 58.95 <b>Sale 34.00</b>	<b>6 pc. Palomino rattan</b> 3-Pc. sectional; 1 lounge chair; 1 corner table; 1 cocktail table. Reg. 349. <b>Sale 249.</b>	<b>Assorted summer pieces</b> In aluminum or wood. Chairs, chaises, that fold or stack. Superb! <b>20 to 40% off</b>

**SORRY, NO MAIL OR PHONE ORDERS.. ALL ITEMS SUBJECT TO PRIOR SALE** **AIR CONDITIONED!**

**HUFFMAN & BOYLE**  
Fine Home Furnishings  
Route 24, SPRINGFIELD, DRexel 9-4300  
Other stores at Orange, Pompton Plains, and Hackensack



**BUY NOW!  
SAVE NOW!  
IN MILLBURN**

# CLEAN SWEEP SALE

## DRASTIC CLEARANCE HARMONY HOME

Decorators - Fine Linens  
315 MILLBURN AVE.  
BEDSPREADS ..... 1/3 to 1/2 OFF  
3-98 BED RUFFLES ..... \$2.00  
Up to 5-98 PILLOW SHAMS ..... \$2.00  
5-00 SUMMER BLANKETS ..... \$3.98

LOWEST PRICES ON SHEETS—CASES  
STOCK UP NOW DURING AUGUST  
WHITE SALE

Reg. \$5 Celanese SHOWER CURTAINS \$3.98  
ODD TABLE LINENS ..... 1/3 to 1/2 OFF

2.25 MARTEX BATH TOWELS \$1.69  
Hand Size & Wash Cloths Reduced

ODD CAFES, Reg. to 4.98 .. \$1.00 & \$2.00 pr.  
Many Other Great Reductions

## SPRING & SUMMER STYLES

VALUES \$3.00 pair  
10-95 to 12-95  
Not All Sizes in All Styles

SUMMER CASUALS \$1.95 pair  
values to 6.95  
All Sales Final

Charm Footwear  
329 Millburn Avenue DRexel 6-6308  
Open Fridays Till 9

## FAMOUS BRAND DRESSES

1/2 Price

as low as

\$4.50 & up

STOREWIDE  
CLEARANCE

REDUCTIONS TO

50%

All Sales Final

**Marx**

DEPARTMENT STORE

"Store of Famous Brands"  
Corner of Millburn Ave.  
& Lackawanna Pl.  
MILLBURN, N. J.



## RECORDS

All the Famous Makes - Newest Releases

ALL 45's Regularly 79¢

ALL \$4.98 ALBUMS . . . 3.98

ALL \$2.98 ALBUMS . . . 3.19

## TV's and HI-FI's

Floor Samples and Demonstrators

### MAGNAVOX

21" CONSOLE TV . . . 189.88

HI-FI CONSOLE Fruitwood finish. 159.88  
4 large speakers Record Storage

Radio-Photograph Mahogany 229.88  
All speeds. Automatic Reg. \$359.50

SAME MODEL IN 239.88  
FRUITWOOD FINISH

HI-FI 109.88  
CONSOLE

Combination 24" TV, AM-FM Reg. 388.88  
Radio, HI-FI Record Player \$495

24" TV Fruitwood finish. HI-FI Sound 299.88  
Reg. \$425.00

## CLIP THE COUPONS AND SAVE!

Coupon Required For All Specials

General Electric  
Electric Blanket  
With Control—Limit 2  
reg. \$29.95 \$16.88

General Electric  
Summer Blanket  
reg. \$27.95 \$13.88

JENSEN DIAMOND  
Phonograph Needle  
reg. \$25.00 value \$9.95

VACUUM CLEANER  
BAGS  
G. E., LEWYT, HOOVER, Etc.  
reg. \$1.00 Limit 1 49¢

WESTINGHOUSE  
TABLE RADIO  
reg. \$19.95 \$11.88

All-Steel, Adjustable  
IRONING BOARD  
reg. \$10.95 \$5.88

FAMILY SIZE  
WHIRLPOOL  
Refrigerator  
\$159.88

ALL FANS  
Famous Makes - All Styles  
30% off

Super Deluxe  
HOTPOINT  
AUTO. WASHER  
reg. \$409.95 249.88

Apartment Size  
ROYAL ROSE  
GAS RANGE  
reg. \$119.00 69.88

All Speeds—Portable  
RECORD PLAYER  
Beautiful Tone  
15.88

AM-FM Radio  
RCA HI-FI  
reg. \$199.95 139.88

QUILTED HAMPER  
DETECTO  
Large Size  
reg. \$12.95 8.88

NEW DETECTO  
SCALES  
With Chrome Handle  
reg. \$8.95 5.88

Canister Vacuum-Cleaner  
HOOVER  
With All Attachments  
reg. \$97.50 44.88

Built in  
THERMIDOR  
ELECTRIC OVEN  
99.88

12.4 cu. ft. 2-Door  
HOTPOINT  
REFRIGERATOR  
Automatic Defrost  
\$289.88

RCA HI-FI  
Completely Automatic  
RECORD PLAYER  
reg. \$34.95 23.88

Stainless Steel Built in  
WALL OVEN  
AND BROILER  
reg. \$225.00 127.88

Westinghouse Thermo.  
15-Cup Automatic  
COFFEE MAKER  
14.88

ALL CHROME  
AUTO. TOASTER  
8.88  
With Your Old Toaster

NOTE: Some are floor samples and may be slightly marked or scratched. All are in A-1 working condition. Guaranty and warranty optional.



**60th ANNIVERSARY  
TIRE  
EVENT!**

3-T

**SUPER-CUSHION by  
GOOD YEAR**

NEW LOW PRICE \$12.95  
6.70 x 15 Fits most pre-1957  
models of Plymouth, Ford,  
Chevrolet, Hudson, Nash and  
Studebaker.

**R. A. McDonough & Co.**  
680 Morris Turnpike Millburn  
NEAR NEW A&P DRexel 6-3300  
ALSO MONTCLAIR NEWARK

## Amazing New Air Conditioner heats in winter... cools in summer

gives extra months of comfort... for the price  
of summer air conditioning alone

Now you can enjoy a big bonus of comfort and convenience with an amazing new kind of air conditioner—the heat pump. Used successfully for years in warmer climates, the heat pump has now been perfected for use all over the United States.

The heat pump takes "natural" heat which exists in outdoor air even on the coldest day... concentrates it... brings it indoors. Scientists have always known about this "natural" heat which is present until the thermometer falls to absolute zero (minus 273 degrees). Until the heat pump was perfected, however, there was no way of utilizing this "free" fuel.

In summer, of course, the heat pump air conditioner takes indoor heat from your home and, moving it in an opposite direction, discharges it outdoors.

The wonderful thing about all this is that the heat pump air conditioner uses the same basic mechanism to move heat indoors or outdoors. This means that you can now enjoy modern comfort all year 'round for practically the same price as an ordinary air conditioner. So when you buy an air conditioner—be sure it's one of these new heat pumps. Better still why not get one today at your appliance dealers? Start enjoying this modern miracle of comfort that electricity makes possible, right away.

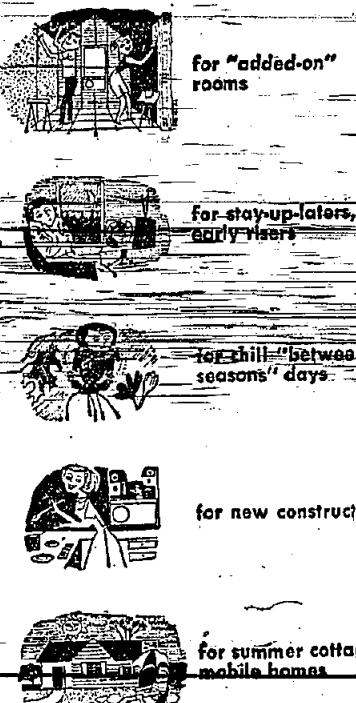

exclusive  
**WeatheRobot**  
system works  
automatically

These versatile heat pump air conditioners are fully automatic, thanks to the amazing WeatheRobot system of climate control. They heat... cool... humidity... dehumidify automatically as needed to maintain maximum indoor comfort once the master control is set at any desired comfort level. Economical, too, because a network of integrated thermostats permits operation only when needed.

See the Marks Bros.  
for  
End of Season Prices!

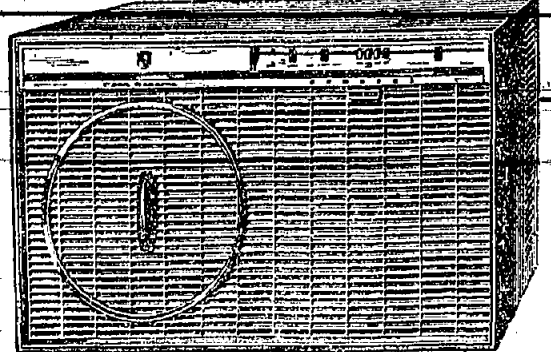

### MODELS TO SUIT EVERY NEED... AND EVERY BUDGET!

FOUR SEASONS MODELS deliver as much heat as many central system radiators—10,000 BTU's when it's zero outside—plus 12,600 BTU's of cooling in summer. Add healthful moisture to warm indoor air during heating. Two stages of reserve heat for extra cold weather.

FOR SUPPLEMENTARY HEATING there are models from 1-HP to 2-HP that provide outstanding cooling plus lowest-cost heat pump heating. In addition to 230-volt and 208-volt models, there are 1-HP, 7 1/2-ampere models and 1 1/2-HP, 12-ampere models that operate on 115-volts.

327 Millburn Ave.  
MILLBURN  
DRexel 9-4200  
Open Evenings Except Sat.  
FREE PARKING IN REAR

**RADIO SALES CORP.**  
"See the MARKS BROS."  
Established 1922  
Sorry, we cannot be responsible for typographical errors.

47-51 Maple St.  
SUMMIT  
CRestview 3-6800  
Open Mon., Wed., Fri. Eve'gs  
PARKING IN REAR



# CLEAN SWEEP SALE

**BUY NOW!  
SAVE NOW!  
IN MILLBURN**

**8 YEAR OLD**  
BONDED  
KENTUCKY **\$3.99**  
BOURBON 4/5 qt.  
100 Proof  
SPECIAL CASE PRICE  
**\$45.00**  
Exclusive with Dave's

**CALL DRexel 6-4202**

**DAVE'S LIQUOR MART**  
Free Prompt Delivery  
188 ESSEX STREET MILLBURN

**GET ACQUAINTED SALE!**  
up to **40% off**

- BAR ACCESSORIES
- DECORATIVE CANDLES
- IMPORTED GLASSWARE
- CERAMICS • HOBBIES
- CARDS • GIFTS

OTHER OUTSTANDING GIFTS FOR ALL OCCASIONS

**KEREKES'**  
GIFT and HOBBY SHOP  
44 Main Street • Millburn • DRexel 6-5021  
Open Fridays Till 9

**END OF SEASON SALE**

- BLOUSES \$1.98 values to 5.98
- GOWNS \$10.00 values to 39.95
- DRESSES \$5.98 values to 19.95

Juniors - Teens - Pre-teens

**TEEN HAVEN**  
64 Essex Street Opposite Millburn Station  
Parking In Rear • Open Fridays Till 9

**OUR ONCE A YEAR EVENT**  
FINAL CLEARANCE ON ODD LOT

**CURTAINS and CAFES**

**\$1.99**

**RADEEN'S**  
351 Millburn Ave. MILLBURN, N. J.  
across from Theatre  
DR 6-9847

**20% OFF**  
On All Men's, Women's and Children's Nationally Advertised Sportswear & Beach Wear.

One Group of Men's Short Sleeved <b>SPORT SHIRTS</b> Values to \$5 <b>\$2</b> each	One Group of Men's and Boys' Lightweight <b>SUMMER JACKETS</b> Values to \$5.95 <b>\$2</b> each
One Group of Boys' Short Sleeved <b>SPORT SHIRTS AND POLO SHIRTS</b> Values to \$2.95 <b>\$1</b> each	10 Cube Libra <b>JACKETS</b> by McGregor Reg. \$15 <b>\$7.50</b> each

CLOSING OUT ALL OUR LEE BATHING SUITS Values to \$10.95 **\$1** each

**DRAPKIN'S**  
We Invite Charge Accounts  
335 MILLBURN AVE. MILLBURN  
Open Friday Evenings

**GET YOUR IMPORTED BRITISH SHOES DIRECTLY FROM OUR AMERICAN WAREHOUSE!**

TO OUR NEW JERSEY NEIGHBORS  
Our business is mail order. We sell British shoes on direct factory representation at a fraction of their American retail price. Our operation is nationwide, but our base is right here in Short Hills.

USE OUR WAREHOUSE STORE:  
Drop in — and see our complete selection of superb British shoes. You pay no more than the many thousands of our customers in the nation, — but as an additional free service, we will fit you. Open daily — incl. Sat. — from 9-6 (closed 12-1).

SHOE ILLUSTRATED  
**only 10.95**

GENUINE WHITE BUCK — red rubber soles and heels — fully leather lined — hand lasted over American type combination (small heel) lasts for perfect fit — sizes 6 1/2 to 13.

Style #500

**Steven Williams, Ltd.**  
40 Chatham Road Short Hills, N. J.  
(Opposite Short Hills Lackawanna Station)

**LAST 10 DAYS!  
FINAL SUMMER SHOE CLEARANCE!  
DRASTIC REDUCTIONS on all SUMMER SHOES!**

ANDREW GELLER	Reg. 24.95 and 26.95	7.90	10.90	12.90	
STANLEY PHILLIPSON	Reg. 29.95 to 34.95	12.90	14.90	16.90	
AVONETTES	Reg. 19.95 and 21.95	8.90	10.90		
DAVID EVINS	Reg. to 69.95	12.90	14.90	16.90	19.90

ITALIAN FREDELLES  
CASUALS .... Reg. 10.95 to 16.95 .... **6.90 8.90**  
HAMBAGS, TOO! ..... **REDUCED 50%**

**DRAMA IN FOOTWEAR.**  
Mr. Jay  
237 MILLBURN AVENUE • MILLBURN  
Open Fri. till 9

**SUMMER CLEARANCE**

- SHIRTS \$1.59
- CABANA SETS \$6.99

PLUS MANY OTHER OUTSTANDING VALUES

**UP TO 40% OFF  
PREP SHOP**  
70 ESSEX ST., MILLBURN DRexel 6-1523  
Opposite Millburn Station  
PARKING IN REAR

**SLACKS**  
Regularly to \$12.95  
**\$5.95 Each!**  
2 Pair **\$11.00**

SLIGHT CHARGE FOR ALTERATIONS

**MINK'S**  
321 MILLBURN AVE. DRexel 6-4500

**FINAL Summer Clearance**

JUST 40

- SWEATERS ..... \$4.00  
Originally 8.98 - 14.98
- DRESSES ..... \$7.00  
Originally 14.98 - 25.00
- BATHING SUITS ..... \$10.00  
Originally 15.98 - 25.98
- BERMUDAS ..... \$5.00  
Originally 7.98 - 9.98

Limited Quantities — Come Early!

the clothes horse  
315 millburn ave. millburn, n. j.

**SALE**











Get the LIONS SHARE of Values during Grand Unions' AUGUST...

**ORDINANCE**  
AN ORDINANCE REPEALING § 2-100.00 OF THE UNINCORPORATED TOWNSHIP OF SPRINGFIELD, N. J., AND APPROVED BY A CERTAIN ORDINANCE ENITLED "AN ORDINANCE PROVIDING FOR THE IMPROVEMENT OF EVERGREEN AVENUE FROM SOUTH SPRINGFIELD AVENUE TO THE UNION COUNTY PARK COMMISSION PROPERTY LINE, PROVIDING FOR THE PAYMENT OF THE COST THEREOF, APPROPRIATING THE MONIES NECESSARY TO PAY THE COST THEREOF, AND PROVIDING SPECIAL BENEFITS CONFERRED" BEING THE SAME AS HERETOFORE REPEALED.  
BE IT ORDAINED by the Township Committee of the Township of Springfield in the County of Union:  
Section 1. That \$2,000.00 of the unexpended balance appropriated by an ordinance entitled "AN ORDINANCE PROVIDING FOR THE IMPROVEMENT OF EVERGREEN AVENUE FROM SOUTH SPRINGFIELD AVENUE TO THE UNION COUNTY PARK COMMISSION PROPERTY LINE, PROVIDING FOR THE PAYMENT OF THE COST THEREOF, APPROPRIATING THE MONIES NECESSARY TO PAY THEREOF, AND ASSESSING FOR SPECIAL BENEFITS CONFERRED" be and the same is hereby repealed.  
Section 2. This ordinance shall take effect twenty (20) days after the first publication thereof and shall remain in force until the Township Committee of the Township of Springfield in the County of Union and State of New Jersey, held on Wednesday evening, July 23, 1958, and that the said ordinance shall be submitted for consideration and final passage at a regular meeting of the said Township Committee to be held on August 13, 1958, in the Springfield Municipal Building at 8:00 P.M., at which time and place any person or persons interested therein, will be given an opportunity to be heard concerning such Ordinance.  
Eleanor H. Worthington  
Township Clerk

July 31, Ave. 7  
Stone Mountain, 15 miles east of Atlanta, is the largest exposed granite dome in North America. It was used by Indians as a lookout and signal tower long before Georgia was settled.

**FOR FLORISTS**  
JUST LOOK IN THE **YELLOW PAGES** OF YOUR PHONE BOOK

**HIGH FIDELITY IN TELEVISION**  
The whole family will enjoy television more with receivers that bring top audio and video reception. We carry new Admiral and Andrea sets in a big variety of styles and sizes.

**SPRINGFIELD RADIO TELEVISION CENTER**  
173 Mountain Avenue  
Springfield, N. J.  
DRexel 9-4545  
Tony Fiorelli, Prop.  
Closed Wednesday in July & August  
Closed For Vacation July 28-Aug. 4

**WE RENT**  
• BEDS—Baby Equipment  
• LADDERS  
• SANDING & POLISHING MACHINES  
• POWER TOOLS  
• GARDEN & YARD TOOLS  
• PARTY & BANQUET NEEDS  
• TABLES & CHAIRS  
• CEMENT MIXERS  
**United Rent-Alls**  
1609 Springfield Ave  
Maplewood 50 2-2981

**Morey LaRue SPECIALS**  
July 31—August 2  
**SLIP COVERS**  
• Cushion Covers 29 each (double size) 49 each  
• Chair Covers .99 each  
• Couch Covers \$1.59 each  
**DRAPES** ..... 20% off  
Fast Service on Large Picture Window Drapes  
Thru August 2  
**Trousers - Skirts Sportshirts**  
ANY 3 FOR \$1.39  
Garments Must Be Sent In Lots of "Three" for This Low Price  
Send Wash-N-Wear garments for that crisp, neat appearance. There is no substitute for professional care.  
**Hats - Pillows - Blankets**  
only \$1.19 each  
**Morey LaRue**  
GENERAL GREENE SHOPPING CENTER

# Carnival Savings

## GRAND UNION SUPERMARKETS

**SAVE BOTH CASH AND TRIPLE-S BLUE STAMPS**

**READY TO EAT SMOKED HAMS** 49¢ a lb  
FULL CUT SHANK HALF WITH ALL THE CENTER SLICES  
LEAN — MEATY — YOUNG

**BONELESS BRISKET CORNED BEEF** 49¢ a lb  
DELICIOUS SERVED HOT OR COLD  
PLUMP — YOUNG — TOP QUALITY

**SPARE RIBS** 49¢ a lb  
BASTE WITH "SPARE RIBS" BRAND SAUCE

**MEAT SALE**

**MIDGET TURKEYS** 49¢  
AVG. WGT. 4-8 LBS. — READY TO COOK

**COD OR HADDOCK FILLET** 49¢  
FRESH — BONELESS

**KOSHER PICKLES** 25¢ a CASE  
DIWARF SLICED  
OR 6¢ a jar

**STUFFED ROCK CORNISH HENS** 59¢  
SEABROOK FARMS FROZEN  
HHEAND FARMS READY TO COOK

**FRENCH FRIES** 3 9-oz. pks. 47¢

**POT PIES** 4 8-oz. pies 99¢  
BIRDEYE MEAT Chicken or Beef

**SEEDLESS GRAPES** 2 lbs. 39¢  
PLUMP — SWEET — JUICY

**CAMPBELL'S Pork and Beans** 4 16-oz. cans 49¢

**PICNIC FAVORITE Hunt Catsup** 14-oz. bot. 15¢

**SILVER-SKILLET Corned Beef Hash** 12-oz. can 37¢

**NABISCO Cheese Tid Bits** 6-1/2-oz. pkg. 27¢

**DIAMOND CRYSTAL Table Salt** 20-oz. pkg. 10¢

**WASHES SO WHITE Blue Cheer** 32¢ 77¢

**FOR AUTOMATIC WASHERS Dash** 25-oz. pkg. 39¢ 9-1b. 13-oz. pkg. 2.25

**COME AND GET IT... SUMMER COOLERS**  
GET YOUR ICE COLD...  
**REALEMON LEMONADE** PINK OR REGULAR  
**WILRICK'S NEW GRAPE DRINK**  
**Minute-Maid LIMEADE** 10 6-oz. cans 99¢  
**Minute-Maid ORANGEADE MAMBO PUNCH** 5 6-oz. cans 69¢  
**ROUND THE CLOCK FRUIT DRINKS** 33¢  
Sturdy, Soft Plastic Juice Decanter 50-oz. 59¢  
Treat the Kids Ice Pop Molds 4 in. 49¢  
BUGS BUNNY with reusable sticks

**Pascal Celery** 2 bchs. 25¢  
**Green Beans** 2 lbs. 29¢  
**Lettuce ROMAINE** 2 lbs. 17¢  
**French Dressing** 8-oz. bot. 19¢  
**Lipton's Tea** 1/2-lb. 83¢ 48 bags 65¢  
**Calo Cat Food** 2 15 1/2-oz. cans 25¢  
**Laddie Boy** FOR DOGS 2 16-oz. cans 39¢

*It's not a game of chance when you save cash and....*

**TRIPLE-S BLUE STAMPS FOR FREE GIFTS**

All prices effective in N. Y. & N. J. metropolitan area stores Thursday, July 31st, thru Saturday August 2nd. We reserve the right to limit quantities.

Springfield Store Hours: Mon., Wed. & Sat.: 8:30 A.M. to 6 P.M. Tues. & Thurs.: 8:30 to 9 P.M.  
Visit your Triple-S Redemption Center at 288 Morris Ave., Springfield  
NEW STORE HOURS AT TRIPLES REDEMPTION STORE IN SPRINGFIELD: 9:50 a.m. to 6 p.m. Monday, Tuesday, Wednesday, Thursday and Saturday. Friday—9 a.m. to 9 p.m.

GENERAL GREENE SHOPPING CENTER, NEW STORE HOURS AT TRIPLES REDEMPTION STORE IN SPRINGFIELD: 9:50 a.m. to 6 p.m. Monday, Tuesday, Wednesday, Thursday and Saturday. Friday—9 a.m. to 9 p.m.

Morris & Flermer Ave., Springfield



### New Horizons For The Kitchen Southern Recipes Can Offer Some Variety

If you are a housewife with three meals to prepare a day seven days a week and the family comes up with such helpful answers as "Oh, anything" when you ask them—what to have for dinner—try reaching out to broader horizons—and serve some of these good old southern dishes. Cooking habits throughout the nation differ from region to region as much as language. In New England, a frying pan is a "spider." Out west, it's a "skillet." Down south, it's never off the kitchen stove. Not all southern foods are fried, rumor to the contrary, although many of their baked recipes go into the oven, still in the frying pan!

#### OLD SOUTHERN GRATED SWEET POTATO PUDDING

In a heavy iron frying pan melt 1/2 cup butter. Mix together 4 cups grated raw sweet potatoes, 1 cup Georgia cane syrup or substitute, 1/2 cup sugar, 1 cup rich sweet milk, 1 cup raisins, 1/2 teaspoon cloves, 1 tablespoon mixed Allspice and Cinnamon. Mix thoroughly and add 3 eggs well beaten. Pour into hot butter and stir until heated. Place frying pan in moderate oven (375 degrees F.) As crust forms around edge of pan, stir. Do this several times while baking. Bake 40 minutes. Serve with flavored sweet cream or lemon sauce.

#### FIG PUDDING

Chop 1/2 pound whole figs, cover with milk and let stand half an hour. Add half cup English walnuts chopped fine and 2 egg yolks well beaten. Beat 2 egg whites until stiff, add 2 tablespoons sugar and fold into fig mixture. Fold in 1 teaspoon baking powder. Bake in moderate oven and serve with whipped cream.

White potatoes contain many valuable minerals. Most of the nutrients lie just beneath the skin. Some food experts claim potatoes should never be peeled raw. The Southerners have a wonderful recipe for using the whole potato. These potatoes can be prepared in the morning, wrapped in foil and stored in the refrigerator until baking time.

#### POTATOES ALBEMARLE

Wash carefully 6 medium round potatoes. Cut a slice from the side and scoop out as much of the potato as possible without breaking the skin. Put the potato shells in cold water while preparing the filling. Chop fine 1 small onion and brown in salt pork. (Butter or vegetable oil may be substituted.) Add 6 mushrooms chopped fine, the scooped-out potato chopped fine and cook until golden brown. Add 3 tablespoons milk and cook until mixture thickens. Remove from heat and carefully stir in 1 egg yolk, 2 teaspoons salt, 1/4 teaspoon pepper and 1 tablespoon curry powder. Drain potato shells and fill with mixture letting it pile up in center. Rub the potatoes with fat and bake.

Dare County in North Carolina includes the outer banks, famous for fish and Virginia Dare of Roanoke Island, first white baby ever born in the new world. As might be expected, there is many a good seafood recipe to be found in Dare County and here is one that might easily answer the "What shall we have for dinner?" question.

#### DARE COUNTY FISH CAKES

Peel, dice, boil and mash 12 medium potatoes. Stir in four tablespoons butter, salt and pepper to

(Continued on Page 10)

### \$10 For Favorite Recipe

Mrs. Eugene Schwarz of 1578 Porter Rd., Union, won the \$10 prize in our Favorite Recipe Contest this week with a recipe for lemonade pie. Have you entered our contest yet? A cash prize of \$10 is awarded every week. All you have to do is mail a copy of your favorite recipe to this newspaper at the address in the upper left-hand corner of this page. There is no limit to the number of times you may submit entries. Mrs. Schwarz thinks her no-bake pie is a blessing in the summer heat. We think you'll think so, too.

#### Mile-High Lemonade Pie

**Crust:**  
Melt:  
3 tablespoons butter or margarine in large skillet.  
Add:  
1 1/2 cups coconut and stir over medium heat until golden brown.  
Press mixture firmly on bottom and sides of 9-inch pie pan.  
**Filling:**  
Chill:  
1 cup evaporated milk in ice tray until almost frozen around edges.  
Soften in 3-quart bowl:  
1 envelope unflavored gelatin in 1/4 cup cold water.  
Add:  
1/2 cup boiling water and stir until gelatin dissolves.  
3/4 cup sugar.  
6 ounce can frozen lemonade concentrate. Stir until lemonade thaws and chill

until mixture is thick, but not set.

Put partially frozen milk into separate bowl and whip until stiff. Fold into gelatin mixture.

Pour into coconut crust and chill until firm (about 3 hours).

#### Keep Scissors, Shears Sharp

A good sharp pair of shears and scissors are an essential part of your sewing equipment says Mrs. Carolyn Yuknus, Associate Home Agent. Nothing can be more frustrating trying to do a professional sewing job with the wrong or dull cutting tool. To do a really good job of sewing you need at least one pair of both scissors and shears. These necessary tools have specialized uses and must be handled efficiently if you want to make your sewing easier. The term "scissors" is applied to the smaller size cutting tool usually under six inches in length. Scissors have ring handles of equal size. Scissors

(Continued on Page 12)

#### Swim Club Holds Ball

The Annual Masquerade Ball of Brookside Swim Club will be held Saturday night with 1,200 expected to attend. The function, one of the club's biggest, is being directed by Milton Metsky, general manager, and Mrs. Molly Jay, social director.

### Blouses Remain High In Fashion

The FBI story most likely to thrill most women this Fall is an autobiography with the full title "Fashion, Blouses and I," according to Ship 'n Shore!

The blouse company's Press Week showing proved again the extraordinary versatility (and indispensability) of the blouse teamed with everything from skirts to knickerbockers, with ruffled overblouses, frequently sailor collared, sharing favor with the cotton knit pullover. Shining through a slit to the waist of a long-stemmed jumper of yellow looped mohair was a multicolored cotton "chemise blouse" in stripes of yellow, grey, green and pink, complete with sailor tie. A sleeveless brass-buttoned vest of soft Acrilan alpaca knit in vibrant red topped a long-line campus favorite, the white classic tab-collared shirt—bright accents for another geared-to-campus life favorite, grey flannel shorts.

Among the "colorworks" were combinations of vibrant orange with gold, radiant red with purple, royal blue with black, and glowing gold with chartreuse. Colorful, vividly patterned blouses in a variety of textures were shown. Outstanding was a boldly plaided overblouse of no-iron dacron and pima cotton, color-coordinated with wool knit pants and a pretty classic in combed cotton, blue striped against olive green, shown with a suit of soft green wool.

The Chic Tattoo" presented blouses in "tattoo" designs: paisley prints, jacquard-like weaves and embroidered gingham—all patterned with separates in contrasting fabrics including wool fleeces, looped mohair, wide-wale corduroy and velvet. A lustrous combed cotton overblouse in olive green with turquoise embroidered ducks and marsh grass was shown with sleek pants of turquoise velvet. An orange looped mohair suit was coordinated with a combed-cotton brass-buttoned overblouse in iridescent slate grey-spattered with a jacquard-woven metallic design. Paisley got into the act by way of a dacron and pima cotton "chemise blouse" with a button-down collar and panel-tucked front, shown with a textured wool suit in tones of green and blue. Making pretty "dink and don" news were dacron and pima cottons, "Taslans" (textured dacron) in flattering pastels and a new-to-this-category group of Acrilan knit jerseys, finished to keep their shape, fit and retain their color after repeated launderings. . . and what's more, need no ironing! An Acrilan blouse in copper spice with a bulky shawl collar and raglan sleeves appeared above a brightly plaided skirt. In sharp contrast was a slim black skirt topped with a shawl-collared blouse of white dacron and pima cotton edged with lace.



SUMMER'S END: There's another month and a half of hot weather ahead but for the retail merchant summer's end is already here. There are bargains galore to be found this time of year in summer merchandise of all types. It's time for the smart shopper to stock up on smart blouses and accessories. The crisp blouse pictured is by Ship 'n Shore.

**★ FREE \$2.19 FREE ★**  
OFFER EXPIRES AUG. 31

**Arnold's Drive-In Restaurant** 5 POINTS UNION

"FINE FOODS PREPARED JUST AS YOU LIKE THEM!"

**BRING THESE COUPONS FOR TERRIFIC SAVINGS!**

\*\*\*\*\*  
Buy Three of our  
**25% Discount** Bring the Family and Friends . . . Buy 3 HAM, BURGERS and Get one FREE (FINEST BEEF) GET ONE FREE

\*\*\*\*\*  
Now featuring  
**SAVE 30¢** delicious pizza **WITH THIS COUPON**

**ARNOLD'S RESTAURANT**  
5 POINTS Air Conditioned UNION, N. J.  
OUR MOTTO: To maintain and wherever possible to improve upon our high standard of quality Foods and Service.



COOL DISH: We mean the pie, of course. It's a no-bake, lemonade creation and shown cutting it is Mrs. Eugene Schwarz who won the \$10 prize in our Favorite Recipe Contest this week.

**LOOK** Starts TODAY

**3 Day-Summer Clearance Sale**

Today - Tomorrow - Sat. July 31 - August 1 & 2

Shop These Participating Union Center Stores

- ★ ARNOLD'S RESTAURANT
- ★ KOPPEL FUR CO.
- ★ LEE'S CHILDRENS' WEAR
- ★ MARIS MODES
- ★ MAXINES
- ★ PIED PIPER
- ★ SCHARFS
- ★ SHOE BOX
- ★ STAN SOMMER
- ★ SUSAN SHOP
- ★ PAUL SEVERANCE
- ★ WEARITE SHOE
- ★ WILDERROTTERS

Here It Is! An Exciting Union Center Once A Year, All Out, Clearance Sale! Get out early Thursday Morning. Get first pick of the best selections. Make a shopping program for all 3 Days.

Your participating Union Merchants really know the meaning of the word S - A - L - E! They know there are sales and there are SALES . . . but they have planned this as their Sale of ALL Sales!

**HURRY IN FOR TREMENDOUS SAVINGS!**



Horseshoe is a favorite roast-beef-try it with cold roast accompaniment. In England, to beef sandwiches this summer.

### Fur In Pairs And Black Fur Are Fashion News

As it led by a modern Noah, gently have collared cuffs of the animal kingdom come a different, precious fur such two by two this year to make as mink, stone marten, silver the smartest of the new fur fox, lynx, sea otter, sable or coats according to information chinchilla.

We understand the biggest fur coat sale in the world is being held in New York City. The fur coats as have in sheared racoon, sheared nu weight as fabric coats. Made of tris, Alaska seal and American South American otter and rock or Russian broadtail-coats sea, American and Russian seal.

broadtail, leopard, ocelot, mink gills or mink-paws, these coats are as thin and flexible as fabric.

Fur-coat styles do not change as radically as dress or suit styles because the industry is well aware that a fur silhouette must have long range fashion-rightness. Women who wear fur coats do not buy a new one every year. Significant fashion changes have been embodied in the new coats, however. There are low "Empire" waists and high "Empire" waists. Coats reflect the trapeze and the rounded-oval silhouettes. Collars vary from the narrow rim that is almost no collar to the huge cape collar, the long ascot tie or the big-notched revers which fold back for evening or muffle the chin for daytime.

Sleeves are simple and the turned-back cuff and banded sleeve are shown by top fur coats. These remain straight rather narrow. The mountain of fur tumbling in a confused mass is quite passé.

There are 18 colors in mink, including white mink and the new black-dyed mink which is an important headline-maker in this year's fur fashion news. In fact, black furs are given great importance this year including black otter, black Alaska seal, black-dyed squirrel, Persian lamb and the revived "siren" fur of the 1920's—black monkey fur.

The straight fur stole was completely absent from this year's showing of fur styles. It has been replaced by a stole curved to fit the shoulders without slipping, either layered neatly at the waist or long and lavish enough to drape in your own way. The short-wrap type is almost always shaped into real sleeves for greater warmth and a more trim appearance.

The U. S. uses more lumber than any other nation in the world, and has the highest per capita consumption of lumber excepting less-populated Canada and New Zealand. About 28 billion feet of the 41 billion feet used annually in this country is softwood lumber; the balance is hardwood.

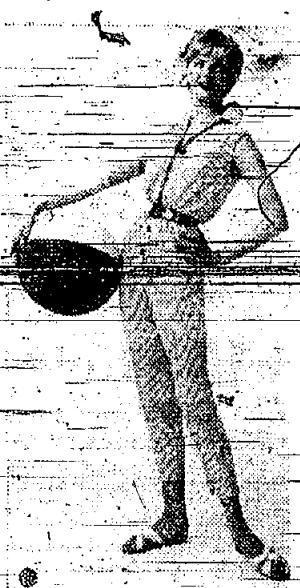

### Horizons For Kitchen

(Continued from Page 8)

taste and 2 teaspoons sweet basil chopped fine. (Dried basil may be substituted.) Boil 1 pound of channel bass (up North, we call this fish striped bass—any other white fish may be substituted: halibut, flounder, etc.) and flake finely. Beat fish and potato mixture together vigorously with a fork to make it very light and fluffy. Beat in a cup of milk. Chill at least half an hour. (May remain in refrigerator from morning until dinner time, if you wish.) Fish cakes, like pastry, thrive on little handling, so drop mixture from a fork into hot fat and cook until golden brown.

Pecans are as Southern as Magnolia blossoms and yams and are used in many delicious recipes from pic to duck-stuffing. As a final touch for that backyard barbecue or an evening's entertainment underground in the playroom, these little confections will be a real conversation piece.

#### TIPSY PECAN BALLS

Mix together well 3 cups fine crushed vanilla wafers, 1 cup powdered sugar, 1 cup chopped pecans, 2 heaping tablespoons cocoa and 1/2 cup whiskey. Pinch off in small amounts, shape into balls and roll in powdered sugar.

In 1956, of all homes built, 73 percent had three or more bedrooms, says the Bureau of Census. This compares to only 34 percent having three or more bedrooms in the 1950 survey.

When hanging a cotton chenille bedspread on the line to dry, turn the tufts inside so they will rub together in the breeze. This will give you a fluffier looking bedspread.

### SAVE MONEY WITH PAUL SEVERANCE

#### CARLOAD SALE!

**DUTCH BOY House Paints**

We are not allowed to quote prices. Just come in and compare our price with others and you will be amazed and delighted.

### WALLPAPER SALE!

ROOM LOT BUNDLES DISCONTINUED **59¢ & 99¢** per bundle

**\*ALSO SPECIAL 1c SALE ON CURRENT STOCK**

**WALLTEX and SANITAS** Limited \$1 Roll

**SHELLAC** 5 lb. cut **\$2.99**

**DROP CLOTHS** heavy duck **\$3.25** approx. 9'x12'

**Linseed Oil**—(Sealed) Pittsburgh **\$1.99** gal.

**1 Coat Flat White** **\$1.98** Gal.

**Varsal**—In Your Container **29¢** gal.

**National Brand Paint** **\$2** per Gal. Discontinued—Values to **56¢** per Qt.

**PAUL SEVERANCE, Inc.**  
991 STUYVESANT AVE. — OPPOSITE THEATRE  
Open Mon. & Fri. 'til 9 P.M.—Free Parking in rear—MU 6-1956  
FREE DELIVERY SERVICE.

**\*Luxury**  
**\*Beauty**  
**\*Savings, too**

There are cool savings in our **AUGUST FUR SALE!**

Entire stock of one of a kind coats, jackets, capes, stoles and scarves reduced to rock bottom.

**MUSKRAT GOATS** from **\$185**  
**Black PERSIAN LAMB Coats** from **\$275**  
**MINK STOLEs** (Fully Let-Out) from **\$395**

**ERNEST KOPPEL FURS**  
947 Stuyvesant Avenue  
Union, N. J.

### New American Chutney Recipe

Cold cuts and hot-outs, too, gain interest when served with relish. One of the newest recipes is for a sweet and sour American chutney. Simple and inexpensive to make, it teams well with beef, pork and lamb. It makes a nice chance with poultry, too. Any variety of fruit, juicy apple may be used.

Wash, pare, core, chop and measure 2 quarts apples. Chop one fairly large Spanish onion and one medium-clove garlic. Mix these three ingredients with 2 cups brown sugar, 2 cups vinegar, 1 cup raisins, 1/2 teaspoon ground ginger, 1/2 teaspoon dry mustard, cayenne pepper to taste, 1/2 teaspoon curry powder and 2 teaspoons salt. Boil until thick. Taste and add more seasoning as desired. Pour boiling hot relish into hot half pint jars. Put lids on jars and screw tight.

### LEE'S FINAL SUMMER Clearance

**BLOOMER SUNSUITS**  
Size 6-14 reg. \$2.29 **\$1.09**

**SUN DRESSES**  
Sizes up to 12 **\$1.88**  
Values to \$6 **\$2.88**

**Boys' & Girls' SHORTS**  
Values to \$2.98 **88¢ & \$1.19**

**BOYS' SWIM TRUNKS**  
Values to \$3.25 **\$1.88**

**GIRLS' BATHING SUITS**  
Sizes 7-14 Values to \$6 **\$1.88**

**Boys' & Girls' Hooded Beach Jackets**  
\$3.98 Value **\$2**

**Extra Special Boys' Cabana Sets**  
Sizes 10 & 12 Only **\$2.98**  
\$5.98 Value

**LEE'S CHILDRENS' WEAR**  
998 Stuyvesant Ave., Union  
MU 8-6127  
OPEN MON. & FRI. 'TIL 9 P.M.

# WILDEROTTER'S Mid-Summer Furniture SALE

Famous Name Floor Samples, one-of-a-kind and few-of-a-kind, partial listing below:  
**SHOP EARLY for best selection... UNION STORE ONLY!**

LIVING ROOM	Regularly	SALE	BEDROOM	Regularly	SALE
KROEHLER—2 piece Danish livingroom, sofa and chair in gold decorator fabric	\$319.95	<b>249.95</b>	BROY HILL—large 6-piece American walnut bedroom, 62 inch triple dresser, double hung mirror chest-on-chest, 2 night tables and bookcase bed	\$299.95	<b>249.95</b>
ROWE—2 piece modern foam rubber sofa and chair in heavy long-life nylon fabric, beige and light green combination	\$299.95	<b>289.95</b>	HUNTLEY—Silver grey modern 54" triple dresser, chest on chest, panel bed and night table	\$399.95	<b>299.95</b>
NELSON—3 piece modern living room, oversized sofa and two chairs—imported Zimmerman nylon fabric	\$389.95	<b>299.95</b>	KENT-COFFEE—French provincial, natural cherry finish, four-piece bedroom, double dresser, sculptured mirror, panel bed and night table	\$399.95	<b>289.95</b>
Sweetheart back—Lawson type arm sofa and two chairs in foam rubber	\$349.95	<b>229.95</b>	DINING ROOM		
ECLIPSE—King Size, inner-bed sofa with their famous springwall mattress	\$299.95	<b>199.95</b>	BLOWING ROCK—Nine piece French provincial, natural cherry, oval table, china, buffet, four side and two arm chairs	\$329.95	<b>399.95</b>
Danish modern sofa in foam rubber, beige decorator fabric	\$239.95	<b>139.95</b>	STANLEY—Modern silver grey, seven piece, pedestal leg dining room set	\$399.95	<b>269.95</b>
Colonial print sofa in foam rubber	\$239.95	<b>139.95</b>	BLOWING ROCK—Nine-piece modern-lined oak dining room set	\$499.95	<b>399.95</b>
2 Pc. Sectional, Early American, Foam Rubber	\$449.95	<b>239.95</b>	Odd dining room table in silver grey with four large side chairs	\$169.95	<b>99.95</b>
BEDROOM			ST. JOHNS—Round 40" solid maple table with 4 mates chairs	\$149.95	<b>99.95</b>
BASSETT—4 piece Danish walnut grouping consisting of double dresser, bookcase bed, chest on chest and night table	\$369.95	<b>239.95</b>			

**"The Acclamation Group" A NEW CORRELATED DESIGN BY BASSETT**

### DOUBLE DRESSER, BED, CHEST

Complete **\$179.95**

An ideal interpretation of contemporary design, with parquet walnut veneers, dart-design hardware, DuPont "Dulux" finish and Pittsburgh plate-glass-tinting mirror. Made by Bassett, world's largest manufacturer of wood furniture.

**Wilderotter's OF UNION**  
980 STUYVESANT AVE. MUdock 8-8070

AIR-CONDITIONED PLENTY OF FREE PARKING IN REAR

Shore Deliveries Daily  
Open Every Night 'til 9 Sat. 'til 6 p.m.

•BUDGET TERMS ARRANGED•

### The SHOE BOX is having ITS

# Summer Clearance

You'll be delighted with the terrific savings during our 3 day summer final clearance. Come in Thursday, Friday, or Saturday for these once-in-a-lifetime bargains. Also visit our value loaded odds and ends table.

### HERE'S GOOD News in Shoes

**WOMEN'S NATURALIZERS \$6.45**

Dark shoes for wear far into the fall season for various occasions. Reg. 10.95 to 12.95

**Casuals** IMPORTED ITALIAN WOVEN STRAW  
for GOIN' PLACES 'N' DOIN' THINGS  
Reg. 5.95 **\$3.79**

VISIT OUR ODDS AND ENDS TABLE sizes incomplete

# The SHOE BOX

1047 Stuyvesant Avenue Union Center  
FREE PARKING IN REAR





### Local Tomatoes Are Good Buy

Tomato prices reached an all-time high this spring because of damaging weather conditions. Local supplies, although late in arrival, will be above last year's. Tomato prices usually hit their low point in August and September when local supplies are heaviest, says Mary W. Armstrong, Home Agent.

Tomatoes ripened on the vine contain nearly twice as much vitamin C as greenhouse tomatoes. Tomatoes are a good source of vitamins A and C and a medium-sized one contains only 30 calories.

Other foods plentiful right now, says Mrs. Anderson, are lemons, watermelons, potatoes, summer vegetables and ice cream.

**COOL, MAN, COOL:** This handsomely tailored shirt is designed for cool summer living. It is made of fine cotton broadcloth with a novel inserted stripe.

Find a hole in a sweater? Place a rough patch of mosquito netting on the wrong side and darn over it.

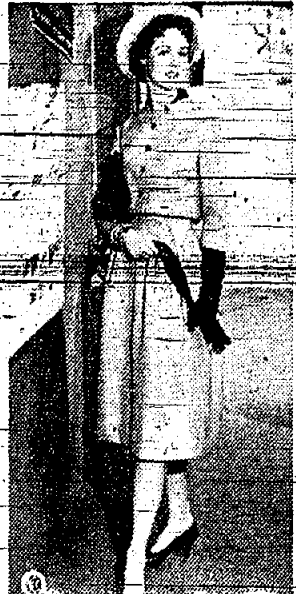

### Chignon Sophistication

Accessories can be the least expensive items in your wardrobe, yet they often make all the difference between a thrown-together look and a truly stylish appearance.

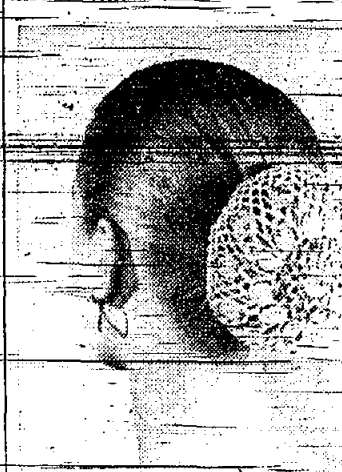

**THE PERSONAL TOUCH**

Well-dressed women realize the value of capitalizing on their individual talents and traits. In addition to the shoes, bags and jewelry they choose carefully to complement their ensembles, many add little items they make themselves. I find that nothing reflects a woman's personality or her feminine capabilities — to better advantage than her own handwork. And you can be sure that the product of your knitting needles or crochet hook won't be duplicated at the next social function you attend! In a way, too, your needlework is a double-edged sword: a piece of crochet at your fingertips adds to your poise and charm while you're working on it, as well as accessorizing an attractive outfit when you're finished.

### FOR HAIR GLAMOUR

One of the best suggestions I know is this sophisticated cap for that permanently popular and becoming hairdo, the chignon. A wonderful way to dress up for evening or a special occasion, it's quick and easy to work in a light-catching metallic crochet cotton. An elastic band holds it in place, and silver beads give a final glamorous touch. To receive your free instructions, request CHIGNON CAP, Leaflet No. S-932, from the Needlework Department of this paper, and send a stamped, self-addressed envelope.

### Low-Calorie Desserts Keep You Cool, Slim

Low-calorie desserts help you stay cool—help you stay within your daily calorie allowance.

Fresh fruits, cottage cheese, skim milk, gelatin, egg whites—all are ingredients from which to make low-calorie desserts that are easy to make and easy to take, says Irene H. Wolgamot, extension foods and nutrition specialist of Rutgers University.

Try serving three or four fresh fruits on a large glass plate and let the family members take their choice. Chunks of watermelon, thin cantaloupe slices, blueberries and peach halves make a luscious plate, make it fresh or canned pineapple wedges, little bunches of green grapes, halves of pears and quartered apples. Then there are bananas, oranges, grapefruit, dark Bing cherries, nectarines and many more.

Frozen fruits, thawed but still icy, are fine for fruit plates and many of the canned fruits can be happily combined with fresh or frozen ones.

Savings in calories are easy with a medium apple, orange or cantaloupe providing only 75, a raw peach 45, and a banana about 90 calories. A one-inch cube of cheddar cheese served with the fruit would add 113 calories.

Here is a recipe for Applesauce Snow that provides only 72 calories per serving.

Combine 1 envelope unflavored gelatin, ¼ cup sugar and ¼ teaspoon salt in top of double boiler. Add ¾ cup water. Place over boiling water and stir until gelatin is dissolved. Remove from heat. Add ½ teaspoon grated lemon rind, 1 tablespoon lemon juice and 1-¾ cups sweetened applesauce. Chill until mixture mounds when dropped from a spoon. Add 2 unbeaten egg whites and beat with rotary beater until mixture begins to hold shape. Turn into mold and chill until firm. Makes 8 servings.

**TRAVEL SUIT:** Novelty pique is used in this suit. A black cotton organza blouse is worn with amber-colored jacket and skirt. Black elbow-length gloves add dramatic touch.



**DOTS WITH DASH:** There's plenty of dash to this one-piece cotton pique playsuit. It combines black and white, fashion's favored combination this summer, in a white bodice dotted in black and black shorts. Newspapers from Paris form the background. They are meant to indicate how really "chic" this little playsuit is.



**ON THE SQUARE:** The square shape in beach toppers is illustrated by this jacket in heavy corded woven cotton. By Cole of California, the jacket is fingertip length and offers after-swim luxury. Pockets are deep enough to hold cap, glasses, comb and any other small accessories necessary for comfort on the sand.



**CAREFREE:** This demure young dress for festive occasions is practically care free. The cotton fabric needs little ironing. Sabo of California is the designer.

A tree is a living plant, like a stalk of corn, only larger, and is subject to nature's laws. Some trees mature and die in 50 years, others like the Douglas fir and western red cedar tree may live for centuries, but ultimately they die from disease, fire, insects or old age. Scientific foresters say the 20-million acre Douglas fir forests of western Oregon and Washington are among the richest and fastest growing in the world. One fourth of all the nation's lumber needs come from this small area and enough timber is growing to build one million homes a year. Best known trees growing here are Douglas fir, west coast hemlock and western red cedar.

Washington are among the widely used in construction of the nation's homes, schools and churches.

In keeping with this year's nautical theme in fashions is a new washable cotton-branded in red or navy. The brand is perfect for trimming, crisp white cotton sportswear.

## SCHARF'S BIG SAVINGS!

3 Days Only... Today, Tomorrow and Saturday

# Summer CLEARANCE

BLOUSES  
SHORTS - SKIRTS  
HANDBAGS  
SLIPS

Clearance Priced At Only \$1

LAST CHANCE!  
Scharf's REDUCES ALL SWIMSUITS FOR CLEARANCE



FINAL CALL!  
DRESSES  
Values to \$45  
\$3  
\$5 and \$9

1036 STUYVESANT AVE. UNION CENTER FREE PARKING IN REAR OF STORE

*Maris modes*

## August coat sale

early bird savings!

42 Luxurious showroom sample

### COATS

made to sell from 39.98 to 59.98

AUGUST SALE PRICE 29.98

take months to pay... use our

- Layaway Plan
- Budget Plan
- 30 Day Charge

*Maris modes*

1994 MORRIS AVENUE

Comfortably Air Conditioned Union Center Open Fri. and Mon. Nites 'til 9

# PIED PIPER Summer Sale!

3-DAY...

TOYS ★ POOLS ★ GYM SETS ★ CARRIAGES  
STROLLERS ★ ALL DRASTICALLY REDUCED save up to 68% and more

3 DAYS ONLY!

Sand Toys Reg. \$2 for \$1

TRUCKS and AUTOS Reg. 49c ea. 3 for \$1

BOATS Reg. 79c ea. 2 for \$1

MANY MANY OTHER UNADVERTISED SPECIALS!

Regular 19.95 All Steel Tube  
CLIMBING TOWER 13.95  
Over 4 ft. high, over 4 ft. wide

Big Selection Reg. 15.95 Folding  
GYM SETS 50% HIGH CHAIR 9.95  
Reduced to

CLOSING OUT OUR LIONEL TRAINS Reductions to 60%

3 DAYS ONLY!

Trucks Reg. 25c ea. 6 for \$1

CRIB BUMPERS \$1

Unbreakable plastic Cowboy, Indian Pirate Figures Reg. 98c 2 for \$1

POOL Reg. 2.98 \$1

Reg. 8.95 Stroller 4.95  
BIG SELECTION OF OTHER STROLLERS & CARRIAGES ON SALE!

Reg. 11.95 TOY CHEST 6.95

All Quantities Limited - Small Extra Charge for Delivery On These Sale Items

## PIED PIPER JUVENILE STORE

1060 Stuyvesant Ave. Union Center Open Fri. Nite 'til 9 Saturday 'til 6 MURDOCK 6-4592

## SUSAN SHOP CLEARANCE SALE

BOYS' SWIM TRUNKS \$1 Lined Ivy League Dan River Plaids. Sizes 6-12.

BOYS' 2 Pc. CABANA SWIM SETS \$2 Terry, Broadcloth, Sizes 3-6x

Special GIRLS' DRESSES and SKIRT SETS \$1 Group of Sizes 1-3, Reg. to 5.98

Sizes 3-6x, Reg. to 6.98 \$2

Sizes 7-14, Reg. to 7.98 \$3

Pre Teen, Reg. to 13.98 \$4

GIRLS' "Catalina" BATHING SUITS 1/2 Price! (Sizes 4-12)

Toddler Boy and Girl Seersucker SunSuits 3 \$1 (Size 1 Only)

Toddler Boy and Girl SUNSUITS \$1 (Sizes 1-4) Reg. to 2.98

ENTIRE STOCK OF GIRLS' Sizes 4-12 SHORT SETS and SUMMER PAJAMAS 1/3 OFF!

# SUSAN SHOPS

Everything for the young set

1050 STUYVESANT AVE. UNION CENTER Open Fri. 'til 9





**LOVABLE - SUDS-ABLE:** This lovable tot wears a sudstable two-piece top set of smooth cotton knit. The fabric features a pin dot print in the jacket trimmed in the solid color of the pants. The set is by Carter.

**Keep Scissors**

(Continued from Page 9)

with needle-sharp points are for delicate cutting jobs such as snipping threads, cutting into corners, cutting through bound buttonholes or clipping seams. Scissors with one sharp point and one blunt point are excellent for light cutting jobs. The one blunt point on these gives added strength and safety. Scissors of this type are good for straightening thickness in seams. Many homemakers find that two or three pairs of scissors are handy. Each pair is reserved for a particular job. Scissors range from six to 14



**Easy-Do Picnic Meal**

Picnic baskets, kept within easy reach, and equipped with convenient plastic containers for sandwiches, salads, and relishes make preparations for the toted meal much easier. Picnic meals are fun for the family and need not be a burden for the homemaker. Mrs. Mary W. Armstrong, Union County Home Agent, says, "Seasonal plans should include the organization of equipment for spur-of-the-moment-out-of-door meals in parks or woods. Much of the food, too, can be on hand or picked up ready-to-eat."

Variety breads and buns are easily available for all types of sandwiches, the traditional and popular picnic foods. Shown here are hamburger buns with slices of boiled ham. The white and wheat bread sandwiches have fillings of an egg and pineapple salad type mixture. Crisp relishes, a potato salad and a baker's pie complete the menu. Crushed pineapple on the shelf, hard-cooked eggs and cooked potatoes in the refrigerator, and boiled ham in the freezer are part of many families' summertime routine.

**Egg-Pineapple Sandwich Filling**

- 1/2 cup drained crushed pineapple
- 1 cup chopped, hard-cooked eggs
- 1 3 oz. package cream cheese
- 1/2 teaspoon salt
- Dash of pepper

Blend pineapple with cream cheese; combine with eggs, salt and pepper. Yield: 1 1/2 cups or filling for 8 sandwiches, 4 inches in length. One handle is larger than the other for better leverage. Shears are designed for heavier cutting tasks, such as cutting out of garments. It certainly is not too efficient to use shears to do the job scissors are intended to do. Pinking shears are a finish-



**THE MUU-MUU:** Latest rage for the teenager is the muu-muu, a loose-fitting Hawaiian dress. The version shown here is a checked cotton knit cover-up for a bathing suit.

ing tool and should not be used to cut out pattern pieces. You will quickly find it is impossible to cut as accurately with pinking shears as you can with straight shears.

Keep scissors and shears clean and away from moisture. Occasionally a drop of oil at the screw may help them to operate more efficiently. Above all, keep your scissors and shears well sharpened, and keep them only for your sewing needs.

**One-Towel Chemise**



Would you believe that this attractive chemise type beach poncho is made from one large size 24"x48" bath towel, with pockets of matching washcloths? In this case, the towel is deep-green, and is bound with wide bias tape in white.

To make this beach poncho, fold towel border to border, suggests The Cannon Home-making Institute. Cut a 10" head opening in the center and 5" slit at back of neck. After fitting jacket, mark off waistline and sew a double row of stitching to form slot for inserting elastic. Use bias tape for ties at back of neckline.

**Try Egg-On-A-Bun**



Every day is a busy day for the homemaker. That's why quick and easy dishes that are also nutritious form such an important part of menu planning.

Here's a 10-minute taste-de-light which combines high-protein eggs with nutritious cheese, served on a golden-toasted bun. It's quick to make, fun to eat and it's versatile. Serve Egg-on-a-Bun for lunch, as a late snack, for brunch or as the main event at a week-

end TV meal. Planked by soft drinks and potato chips, it's a natural for a teen-age get-together.

Here's how to make it: Cut buns in half. Top one half with cheese slices. Place buns under broiler or in very hot oven to melt cheese—and toast the plain halves. Meanwhile, for each bun fry one egg to medium or firm consistency. Place eggs on the toasted halves. Serve the buns open or closed style. Serve promptly.

**Your Hosts For COCKTAILS And DINING**

**Blue Shutter Inn**  
2660 Morris Ave., Union  
MU 8-6150

DINNERS SERVED DAILY  
5 P.M. 'til 12 P.M. to 1 A.M.  
Sun. from 12 noon

Featuring Italian-American Cuisine  
Catering to Weddings & Banquets  
2 Private Banquet Rooms  
Facilities to 300

**Johnny-Murphy's BRASS HORN**  
Cherry & W. Grand St.  
Elizabeth, N. J.

Steaks, Seafood and Italian specialties are offered a la carte menu. Continuous service 11:30 a.m. to 1:30 a.m. (11:30 a.m. Fri. & Sat.) Complete Sunday dinners. Banquet Room for all occasions. Call EL 4-8767

**FERNANDS CLUB DIANA**

YES! A poor man's nite club... your weddings and parties will be a wonderful success at the Club Diana.

WEDDINGS - BANQUETS - PARTIES

CALL MU-dock 6-9591

2800 Springfield Ave. Union

**GEORGE'S**

Biggest Hof Dog in Town... Jumbo Shrimp...  
Hot Corned Beef... Pastrami  
Luncheons - Dinners - Packaged Goods Sold

2258 Morris Avenue Ample-Parking MU 6-1200

**Hitchin Post Inn**

Luncheons & Dinners Served Daily  
Weddings & Banquets - Our Specialty  
Walter Stuart of the Organ  
Dancing Nightly

Route 22, Union, N. J.  
MU 6-4666  
Closed Mondays  
AIR-CONDITIONED

**KENILWORTH INN**

Fabulous Luncheon Daily from 11:30 a.m. to 1 p.m. Includes Black Angus Steaks. Entertainment every Fri. and Sat. Banquet facilities.

481 BOULEVARD  
KENILWORTH, N. J.  
BR. 6-9704

**KINGSTON RESTAURANT**

Luncheons, Dinners and A la Carte Menus  
Continuous Service from 11 a.m. to 1 a.m. Daily  
12 noon to 1 a.m. Sunday  
2 Cocktail Lounges  
Member Dinner's Club  
Entertainment by the Curtis System every Fri. & Sat. Evenings

1181 Morris Avenue  
at Lehigh Ave., Union  
Air Conditioned MU 6-2537

**Club Mayfair**

ENTERTAINMENT NIGHTLY

Dinners Served  
Daily 5:30 - 9 P.M.

1664 Stuyvesant Ave.  
Union  
MU 6-9705

**OLD CHURCH MILL GROVE**

Caterers to Picnics  
Serving the Public for 3 Generations  
2448 Vauxhall Road.  
MU 2-2818.

**ROSELLE INN**

Businessmen's Luncheons, 11 A.M.-1:30 P.M. Dinners Served 5 P.M.-8:30 P.M. Imported Wines, Liquors and Cocktails. Private Parties Accommodated. Portable Bar.

105 LINDEN RD.  
Banquet Facilities (50-150)  
Phone CH. 5-9749. Sunday Dinners

**Club Royale**

One Price Covers Everything For Weddings, Banquets, Parties and Parties for all occasions.

The finest for food, liquor and entertainment. Reservations call MU 6-9746.

Your Hosts  
Harold & Ken Reiche

1252 Stuyvesant Ave., Union

**Savoy Plaza**

Specializing in superb steaks, chops, seafood, dancing nightly. Open seven days a week, 10 A.M. to 2 A.M. Four banquet rooms accommodate from 5 to 200 persons. Ample parking. PHONE OR 2-7892

Lackawanna Plaza  
Opposite Orange Station

**Snuffy's Steak House**

MODERATE PRICES ORGAN MELODIES

Steaks, Lobster, Country Chicken, Seafood cooked to order. Child's Plate 35. Open 7 days a week - noon to midnight. Sunday from 1 P.M. Visit our package goods Dept

Mountain & Park Aves.  
Scotch Plains  
FA 2-7726

**TALLY-HO**

Special Luncheons & Dinners for Businessmen  
For Parties, Showers, Meetings and Banquets for all occasions call

(Formerly Conch & Horace)  
EL 2-6251

**TOWNLEY'S**

"It's always good taste, and fun to eat at Townley's" Prime Ribs of Beef Second to none. All baking done on premises. Open Daily 12 noon to 1 a.m.

580 North Ave. - EL 2-9092  
Special banquet facilities available from 10 to 100 people. Also expert catering service awaiting your pleasure.

**TRETOLA'S RESTAURANT**

Serving Continuously 12 Noon to 10 P.M. - 'til Midnight on Saturdays  
Parties Showers Banquets

At the 5 Points, Union  
For Reservations call MU 6-3199  
Ernest R. Tretola & Erich H. Fischer

**Walton's Union Tap Room**

At Union Center "A NICE PLACE FOR NICE PEOPLE"  
Sandwiches Imported Beer on Tap Air Conditioned Mac & Jean Your Hosts

1989 Morris Ave.  
MU 8-9898

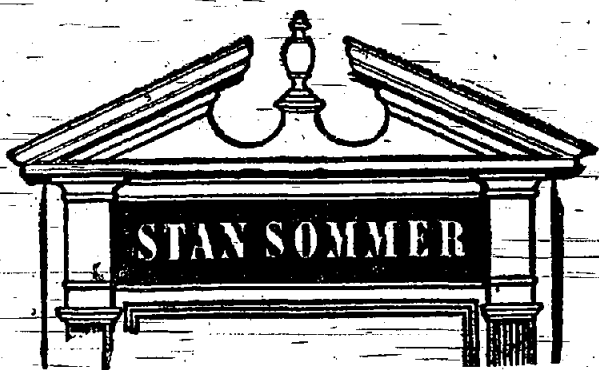

STUYVESANT AVENUE UNION CENTER

**SOMMER'S NOT THRU!**

WE have a large summer selection  
YOU still have two summer months

- BATHING SUITS - Entire stock reduced. Some as low as **2.99**
- SHORTS-BLOUSES - Final Clearance. All summer styles from **1.50**
- BATHING CAPS - Just about our entire stock. Values to 3.98 **50¢**
- HANDBAGS - Substantially reduced as low as **50¢**

**CHILDREN'S PLAY CLOTHES**

- SKIRTS-SHORTS-SKORTS-TOPPS. Buy one and receive the other of your choice for **1.50**
- BATHING SUITS - 3-6x, 7-14 values to 7.98 now from **1.59**

**BRAS OR GIRDLES**

- GOSSARD GIRDLES - Regular 5.95-up now from **3.00**
- PHANTUM GIRDLES - Closeout from **2.00**
- BRAS - Discontinued styles. Many famous brands **1/2 PRICE**

**DRESSES**

- FINAL REDUCTION - ENTIRE SUMMER STOCK PRICED FROM **3.00**
- SUITS - Spring, Summer priced ridiculously low from **5.00**

**HOSIERY ODDS AND ENDS**

- AS LOW AS **25¢**
- PLAY SHOES **2.97** to **3.97** (Reg. 6.95)

**\$1 THIS COUPON \$1**

Entitles You **\$1 off**

On Any Purchase of \$2 or More

July 31  
Aug. 1 & 2

**\$1 \$1**

**MAXINE'S FINAL CLEANUP SALE**

Entire Stock  
**SWIM SUITS** All One Price **\$3.89** Values to 19.95

Entire Stock Summer  
**SKIRTS** All One Price **\$2.89** Values to 7.95

Jamaica  
**SHORTS** Reg. to 5.95 **\$1.89**

Special Group  
**BLOUSES** Reg. to 3.95 **99¢**

Entire Stock  
**DUSTERS** All One Price **\$2.89** Values to 7.95

Strapless Bras  
**CARNIVAL** Reg. \$3 **\$2.59** 2 for \$5

**MAXINE'S 1025 Stuyvesant Ave. UNION**  
(Next To Woolworth)



# Are You Getting Your Money's Worth?

Compare Acme Get **LOW PRICES** Plus Money Savings **GREEN STAMPS!**

**Acme SUPER MARKETS**

All prices effective thru Saturday, August 2nd.

Acme gives you low, low prices plus S & H Green Stamps as a bonus! Compare Acme's prices and see for yourself how much more you save! Remember, S & H Stamp plan is the most popular, oldest, most reliable, and you get the finest nationally-advertised merchandise for your stamps.

- NAPKINS** MARCAL COLORED OR WHITE 2 pkgs. of 80 **19c**
  - TISSUE** WALDORF-TOILET COLORED OR WHITE 4 rolls **29c**
  - DOG FOOD** CADET Case of 48 cans \$3.79 6 16 oz. cans **49c**
  - HORMEL SPAM** 12 oz. can **45c**
  - EHLERS COFFEE** REG. OR DRIP 1 lb. can **79c**
  - BEVERAGES** BALA CLUB ALL FLAVORS 2 29 oz. bot. plus deposit **29c**
  - MARGARINE\*** BLUE BONNET 1 lb. pkg. **25c**
- \*15c coupon towards purchase of Chase & Sanborn instant Coffee on back of pkg.

MIX 'EM! MATCH 'EM!

**DOLE OR DEL MONTE PINEAPPLE JUICE** 46 oz. each **29c**

**MAMBO PUNCH** 46 oz. each **29c**

**DAD'S ROOT BEER** 32 oz. each **27c**

**TOMATO JUICE** COLLEGE INN-26 oz. each **31c**

YOUR CHOICE **4 FOR \$1.00**

**GENUINE SPRING LAMB SALE!**

**LANCASTER BRAND OVEN READY LEGS LAMB** WHOLE OR EITHER HALF **69c lb.**

All Acme legs of lamb are really plump, top quality and unexcelled for flavor and tenderness! Serve with Ideal Mint Jelly!

3-in-1 COMBINATION - ROAST, CHOPS AND STEW

**Chucks O' Lamb** lb. **43c**

Lamb Chops SHOULDER lb. **89c** RIB lb. **95c** LOIN lb. **1.09**

**Round Roast** OR ROUND STEAK LANCASTER BRAND BONELESS lb. **89c**

Neck or Shank Lamb LANCASTER BRAND BONELESS lb. **29c**

Breast Lamb lb. **25c** Bacon 8 oz. pkg. **45c** 1 lb. pkg. **89c**

MIX 'EM! MATCH 'EM!

LANCASTER BRAND - SLICED

**Spiced Luncheon Meat**

**Olive Loaf**

**Pickle & Pimento Loaf**

YOUR CHOICE **4 6 oz. \$1** pkgs.

Garden Fresh Fruits & Vegetables

**SWEET CORN** JERSEY GOLDEN 6 ears **29c**

Field fresh! A delicious treat served with Louella Prize Butter!

**Nectarines** LE GRAND LARGE CALIFORNIA 2 lbs. **39c**

Delicate and Aromatic! Full of juice and flavor! An extra touch of smartness for the fruit bowl.

**Seedless Grapes** 2 lbs. **39c**

**Frozen Foods**

**IDEAL LEMONADE** 6 6 oz. cans **55c** 2 12 oz. cans **35c**

Chase away the heat with Acme's own Ideal Frozen Lemonade. Every sip is a real thirst-quenching delight.

Turkey READI-SLICED 3 pkgs. **1.00**

Crab Meat CALIFORNIA 5 1/2 oz. cup **39c**

Lobster COCKTAIL TASTE 3 3/4 oz. jar **33c**

Whiting TASTE O'SEA PAN-READY 1 1/2 lb. pkg. **25c**

**Bakery Special**

**Dutch Apple Pie** SPECIAL! **49c**

Just one bite of Virginia Lee's famous Dutch Apple Pie will convince you that there's none finer at any price!

**Streussel Bread** CINNAMON SLICED loaf **29c**

PLAIN, SUGAR, CINNAMON OLD MUNICH DONUTS pkg. of 12 **25c** RYE BREAD loaf **21c**

**DAIRY FAVORITES**

KRAFT - DELUXE **SLICED CHEESE** Colored or White 8 oz. pkg. **33c**



## Tabasco Barbecue Must

Chicken prepared and eaten outdoors is delicious, particularly when barbecued with a Tabasco-seasoned sauce. The liquid red pepper seasoning adds a piquancy to the simple sauce that can't be matched.

Roast corn is wonderful with barbecued chicken, and you can cook it right on the grill, wrapped in foil. The chickens can be halved and cooked on the grill top, or whole ones roved on a spit.

**Tabasco Barbecued Chicken**

2 tablespoons butter or margarine  
1/2 cup catsup  
Juice 1 lime  
1/4 teaspoon salt  
1/4 teaspoon Tabasco

To make sauce, melt butter in small saucepan. Add remaining ingredients and mix well. Use broiler-fryer chickens weighing approximately 2 pounds dressed weight. Have chicken split in half. Baste chicken with sauce. Place chicken on grate 12 inches or more from heat, skin side away from heat. Cook slowly until tender, turning frequently and basting each time. Allow 1 to 1 1/2 hours total cooking time. Drumstick should twist easily out of high joint. Baste frequently. Whole chickens may be barbecued on a spit, turning and basting frequently with sauce. Yield: Enough sauce for 2 chickens.

For roasting corn to perfection, use aluminum foil. Fork ears of corn and lay on double thick squares of foil. Wrap foil around corn sealing edges with a fold. Place on grill and cook about 15 minutes turning once or twice. Cream or melt 1/4 cup butter with 1/4 teaspoon Tabasco. Spread or brush on hot corn. Yield: Enough Tabasco butter for 6 ears of corn.

soft-fabric-lined, have cuffs, grooved palms and fingers to improve the non-slip quality, and come in many sizes.

Free-wheeling aids: There are wheeled platforms for your vacuum cleaner, water pails, and other cleaning aids.

looked to the forests for lumber for homes, and for such unexpected variety of products as tea made from sassafras and the leaves of some willows, spruce beer and elderberry wine made men forget their toil. Children gathered spruce gum and pine gum to chew. The Indians showed the white men a mixture of leaves and bark called kinnikinnik which they smoked.



**Gifts & Greetings for You—through WELCOME WAGON**

from Your Friendly Business Neighbors and Civic and Social Welfare Leaders

HOSTESS: **RUTH LEVINE** EL. 3-0647

**FRANCES WELFARE** MU. 8-8679

## Frozen Foods Require Proper Storage Care

Most of us realize what a boon frozen foods are to busy housewives. An even larger number enjoy them regularly, says Mrs. Mary W. Armstrong, County Home agent. This is shown by the amazing increase in consumption during the past few years. Sales have doubled since 1950. But much frozen food may be somewhat below the peak of quality when used because of improper handling and storage.

We can't do much to safeguard the maintenance of quality in wholesale transit or even in retail markets, but we can do a lot to protect it en route home and in home storage. Frozen food quality is easily damaged by changes in storage temperature, according to food technologists and extension specialists. Here are some tips to help protect the quality of the frozen food you buy:

- Place the frozen food in double paper bags or insulated freezer bags to keep it best between retail storage and home storage.
- Know the temperature of your storage equipment to guide you in length of storage. A thermometer in your freezer or storage compartment will help you determine how long to keep various products. Aim for a temperature of 0° F. If temperature is higher, storage life is shorter.
- Know how long you can store a particular frozen food, because foods differ in their keeping quality. For example, turkey is more sensitive to temperature change than chicken. Color, flavor, texture, general appearance, and nutritive value are some of the quality changes that occur in improper storage of different types of frozen food. Research shows that damage to frozen foods, relative to their exposure to temperatures above 0° F. Any rise in temperature above 0° F. may cause a permanent damage to the quality of many foods.
- Even frozen vegetables which have been allowed to partially thaw and refreeze will have slightly impaired flavor and texture after cooking.
- Meats and poultry develop off flavors on exposure to air. The higher the percentage of fat, the greater the possibility for quality loss. This not only means that meat and poultry packaged at home should be carefully wrapped to exclude oxygen, but also that care should be avoided that foil, cellophane or other wrapping are not punctured either by sharp bones within or from rough edges of other packages.

## BUILDING MATERIALS

**For Major Rebuilding or Minor Repairs**

For major rebuilding or minor repairs you can get the right supplies... right here! We are headquarters for the finest in lumber, millwork, mason's supplies. See us first and SAVE!

**Building Maintenance Supply** (next to high school)

2165 Morris Avenue, Union MU. 6-2756

## HERTZ DRIVE-UR SELF SYSTEM

- MOVE-UR-SELF & SAVE
  - CAR & TRUCK RENTALS
  - DAY, WEEK, or MONTHLY
- 407 Trinity Place (cor. Magnolia St.) - Elizabeth, N. J.
- ELizabeth 4-1114-5-6**

## The Floor Shop

**STAIR CARPET** STRIPES • TWEEDS • SOLIDS

FROM **\$3.25** Yard

540 North Ave. Near Morris Ave. EL 2-7400

Open Mon., Wed., Thurs. 11-9 P.M.

more **PROTEIN**

...the food element so vital to the good health of your family, is found in

**Fischer's BUTTERCUP BREAD**

because each pound of Buttercup contains the non-fat milk solids of 7 ounces of milk.

So-o-o delicious, too!

If you had a million dollars you couldn't buy better bread!



**REPORT TO THE PEOPLE FROM YOUR CONGRESSWOMAN**

**FLORENCE P. DWYER**



If the importance of legislation can be judged by the number of people it directly affects, then the bill increasing benefits of social security might be considered the most important legislation of the year.

Whatever the standard of judgement, however, the 11,800,000 people now on the social security rolls rightly think of this legislation as of major importance. It would also affect an estimated nine out of every 10 American workers, who will some day be drawing benefits under the huge Federal Old-Age and Survivors Insurance system.

The House Ways and Means Committee, which has been working on the legislation, has tentatively agreed to a 7 1/2 to 8 per cent increase — just about sufficient to match the increase in the average cost-of-living since social security benefits were last fixed.

During this interim period of gradual but steady inflation, our older people have been the hardest hit. Those who must live on pensions or annuities or other fixed income can never keep up with the rest of the population in a period of rising prices. For most of our senior citizens, social security benefits are an important — if not a major — part of their retirement income.

Congress, I believe, has an obligation to make periodic adjustments in the benefit levels, within the limits possible for a contributory insurance plan, to help compensate for the havoc of inflation. The present bill, if it follows the tentative agreement, will be just that: a cost-of-living increase. Minimum monthly benefits, for instance, would rise from \$30 to \$33, with benefits for those covered by social security for a longer period going up proportionately. At the same time, social security contributions, or taxes, would also be raised. The maximum increase, for self-employed persons, would be \$25.50 a year. The effective date for increased benefits and taxes — both would be Jan. 1, 1959.

**Pressures at Work**  
There are times here in Congress when a constructive and positive purpose can be served by being strongly opposed to something.

This was true for me recently when the Armed Services Committee proposed and the House ultimately accepted a measure which threatens to put every military installation in the country at the whim of pressure groups. And it could, consequently, not only increase defense costs but even affect the national security. It all came about in a very innocent guise. The massive military construction authorization bill provided authority for the Army to sell its San Jacinto ammunition depot near Houston, Texas, and build a duplicate facility at Point Aux Pins, Alabama. During debate an amendment was offered to make the sale mandatory within 18 months, rather than permissive.

Advocates of this forced sale contended that the San Jacinto depot was a hazard to the health and safety of the people of Houston, and that it was using land which was too valuable to be wasted as an ammunition depot. The fallacy, once it came out, revealed the seriousness of this move. The Army, first of all, replied that the present depot met all safety standards, including those of Texas, and that it had

been operated safely for 36 years. Further, the San Jacinto depot is the Army's only dual storage and outloading ammunition facility. It is presently valued at \$14,500,000, but the Army cannot build a duplicate depot anywhere else for less than \$44 million — which would mean a net loss of about \$30 million. Moreover, it might take as much as 3 or 4 years to build the new depot, leaving the Army without a badly-needed facility for a critical 1 1/2 to 2 years.

The most significant aspect of the whole thing, however, is the precedent that would be set should Congress (and the Senate has not yet acted on the bill) go ahead and force the military to dispose of property it needs, merely to satisfy local interests which, in Texas, want to get rid of the depot and which, in Alabama, want to build a new one.

Congress assuredly has the authority to determine the location of military installations — but it has no moral right to disregard the public interest and the national security in so flagrant a manner.

**Tempting Prospect**  
For a Congressman with some spare time down here, there are frequent opportunities for fascinating excursions. I occasionally wish I had a little extra time myself. The latest tempting prospect involved an invitation to fly to the Brussels Fair which I received from our Commissioner General there. The invitation — which I prize very much — speaks for itself:

"During the course of the Brussels Exhibition of 1958 the Office of the U. S. Commissioner General will present American women who have distinguished themselves in various fields of endeavor. We extend to you, as one of America's outstanding women, a cordial invitation to be so featured in a program to be arranged in your honor."

But, as I've learned so often in the past, one can't do a full-time job in Washington and have much time left to do anything else.

More and more these days, Washington is becoming the mecca of all the princes and potentates of the world. And the Congress, as one of the twin focal points of Government here, plays host to these distinguished visitors.

Last week Kwame Nkrumah, the Prime Minister of Ghana, became the latest head of government to address the House.

**AIR-CONDITIONED**  
BOX OFFICE OPEN DAILY & SUN. 10 A. M. TO 10 P. M.  
**PAPER MILL PLAYHOUSE**  
MILLBURN, N. J. DREXEL 5-4348  
FRANK CARRINGTON, Director  
Eves. 8-30—Tues. thru Sat. 8-30  
Sun. 2-10—Thurs. Sat. 2-30  
Now thru Sunday Aug. 10.  
TREMENDOUS MUSICAL  
**damn yankees**  
Tickets 50c and All Agencies  
Order by Phone—Pay by Mail

**AIR-CONDITIONED**  
**GRIST MILL PLAYHOUSE**  
ROUTE 206 — ANDOVER, N. J.  
HAROLD KENNY, Director  
Eves. Mon., Aug. 4  
Thru Sat., Aug. 9  
**GLORIA VANDERBILT**  
in  
**"PETER PAN"**  
With All The Magnificent Flying Equipment and Mechanical Effects of the Original Broadway & London Productions.  
VERONICA LAW in  
"On a Hot Tin Roof!"  
Eves. Wed. thru Sat. 8-10  
Sun. 2-5  
2067 Route 206 (I-95) — Mill and phone Offices. Call ANDOVER 4-1811

**AIR-CONDITIONED!**  
**UNION** — MU 8-1200  
Now thru Tuesday  
James Stewart Kim Nevek  
**"VERTIGO"**  
Glenn Ford Shirley Maclaine  
**"THE SHEPHERD"**  
Sat. Mat. Kiddie Show  
**"THE SHEPHERD"**  
"FOREST RANGERS"  
Mon.-Tue.—Marines—Only  
**"THE GIANT CLAW"**  
"CYCLOPS"

**EASTERN Outdoor THEATRES**  
BEST FOR THE ENTIRE FAMILY  
**UNION #22**  
Today, Only  
2-11:30  
ADBY Dalton, Susan Cabot  
**"The Viking Women"**  
Robert Clark Marilyn Harvey  
**"Astounding She Monster"**  
Fri. & Sat.  
Strictly Adult Entertainment  
In French with English Titles  
BRIGITTE BARDOT  
**"Bride Is Much Too Beautiful"**  
Clark Gable  
**"King & Four Queens"**  
Sun. Mon. Tues.  
Frank Sinatra  
**"Pal Joey"**  
Jack Lemmon Ernie Kovacs  
**"OPERATION MAD BALL"**  
Starts Next Wed.  
**"NO TIME FOR SERGEANTS"**  
"ADAM'S COUNTRY"

**AMBOYS DRIVE-IN THEATRE**  
GARDEN STATE PKWY. EXIT 127 TO ROUTE 9  
LAST TIMES TODAY  
BOMBERS B-52  
DARBY'S RANGERS  
CinemaScope-Color  
James "Maverick" GARNER  
PLAYLANDS Biggest, Best in all New Jersey CHILDREN 75¢ FREE

**SAYS WHO?**

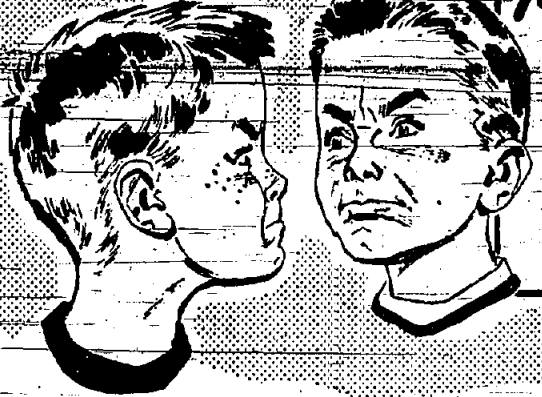

**MY MOM SAYS SO!**

**At A&P You Save Cash!**

No need to argue, boys! It's a fact you save cash on your weekly food bill at A&P! And Mother does know best when she prefers cash savings on her food bill to other inducements! Yes, A&P store-

wide low prices pack the greatest wallop when it comes to balancing your budget! What's more, you can always be confident of fine quality food at A&P! So, cool off, boys... there's no argument!

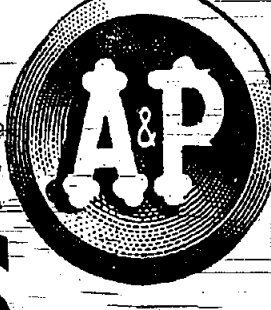

**Bosco**  
Milk Amplifier  
12 oz. 35¢ 24 oz. 59¢  
Jar Jar

**White Rose Tea**  
16 pg. 25¢ 48 pg. 65¢  
Tea Bags Tea Bags

**Grisco**  
Pure vegetable shortening  
1 lb. 35¢ 3 lb. 91¢  
can can

**Borden's Gruyere Cheese**  
6 oz. 33¢  
plastic

**Waldorf Toilet Tissue**  
4 rolls 33¢

**Scott Toilet Tissue**  
4 rolls 49¢

**Sweetheart Soap**  
For toilet or bath  
4 reg. 39¢ 2 bath 29¢  
cakes cakes

**Argo Glass Starch**  
14 oz. 15¢  
pg.

**Camay Soap**  
For toilet and bath  
4 reg. 39¢  
cakes

**Camay Soap**  
Especially for the bath  
2 bath 29¢  
cakes

**Ivory Flakes**  
For dishes and fine fabrics  
large 35¢  
pkg.

**Ivory Snow**  
For dishes and fine fabrics  
large 33¢ giant 79¢  
pkg. pkg.

**Blue Cheer**  
New wash day studs  
large 32¢ giant 77¢  
pkg. pkg.

**Blue Dot Duz**  
Blue and white detergent  
large 35¢ giant 81¢  
pkg. pkg.

**Dash Detergent**  
For automatic washers  
large 39¢  
n.

**Spic & Span**  
For washing painted surfaces  
large 29¢ giant 91¢  
pkg. pkg.

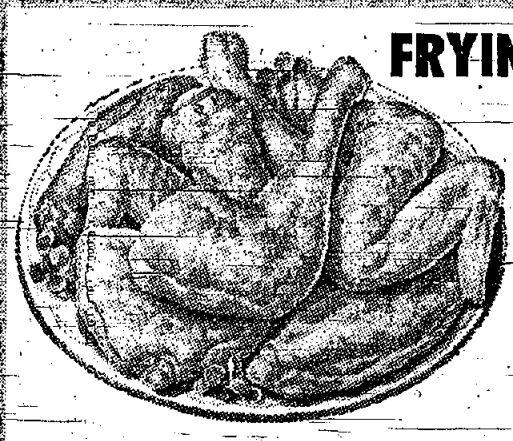

**FRYING or BROILING—READY-TO-COOK**

**CHICKENS**

Whole, Split, Quartered or Cut-Up  
**ONE PRICE ONLY! 33¢ lb.**

A&P's one-price policy assures you of the top grade Broilers and Fryers at the advertised price. You won't see the same grade chickens wrapped differently at a higher price at A&P, nor a higher price for cut-up or quartered chickens. Come see... you'll find one grade, the top... at one price, as advertised.

**SMOKED PORK SHOULDERS** "Super-Right" Quality Short Cut (Calas) lb. **43¢**

**VEAL SHOULDER ROAST** BONELESS "Super-Right" Quality lb. **69¢** **FRANKFURTERS** Super-Right 1 lb. pkg. **59¢** All-Beef 1 lb. pkg. **65¢**

**DOLES PINEAPPLE JUICE** 2 48 oz. cans **53¢**

**LIBBY'S TOMATO JUICE** 2 48 oz. cans **57¢**

**TUNA CHICKEN OF SEA** 3 7 oz. cans **100**

**HAWAIIAN PUNCH** 2 48 oz. cans **63¢**

**KELLOGG'S RICE KRISPIES** 2 9 1/2 oz. pkgs. **49¢**



**RELIABLE BRAND SWEET PEAS**  
Our Finest Large Size Peas... Fancy Quality Selected For Flavor  
4 17 oz. cans **49¢**

**Garden Fresh Fruits and Vegetables!**

**WATERMELON** Halves or Quarters lb. 3¢ whole **49¢**

**CANTALOUPE** Sweet Western All Extra Large Size each **19¢**

**BLUEBERRIES** CULTIVATED From Jersey Farms pink box **29¢**

**Iceberg Lettuce** 1 pc. head **17¢** **Sweet Corn** Golden-From Nearby Farms 5 ears **29¢**

**Tomatoes** Fresh—Red Ripe 3 to 4 **19¢** **Seedless Grapes** Calif. lb. **25¢**

**PEACH PIE** Jane Parker **53¢**

**ROLL CLUSTER** CHEESE TOP **37¢** **GIANT JELLY ROLL** **65¢**

**Frozen Food Buys!**  
Minute Maid—Regular  
**LEMONADE** 4 6 oz. cans **43¢**  
**GREEN PEAS** A&P brand 3 10 oz. pkgs. **40¢**  
**RASPBERRIES** Royal Garnet 2 10 oz. pkgs. **39¢**  
**Star-Kist Tuna Pies** 2 8 oz. pkgs. **45¢**  
**Nifty Waffles** Pop-in-toaster 2 5 oz. pkgs. **25¢**  
**Milady's Potato Pancakes** 6 oz. pkg. **33¢**  
**Breaded Shrimp** Cap'n John's 10 oz. pkg. **59¢**

**Dairy Buys!**  
A&P Brand—Natural  
**SWISS SLICES** Domestic 8 oz. 39¢  
Rindless  
**Muenster Slices** A&P brand 4 oz. 33¢  
**Ched-o-Bit** Cheese food 1 lb. 43¢  
**Cream Cheese** Pasteurized process Kraft's Philadelphia 2 3 oz. pkgs. **27¢**

**COSTS SO LITTLE... TASTES SO GOOD**  
**Hot or Iced!**  
RICH & BILLY-BORDERED  
1-LB. BAG **75¢**  
**RED CIRCLE COFFEE** 3-LB. BAG **\$2.19**  
MILD & MELLOW  
**EIGHT O'CLOCK** 1-LB. BAG **73¢** 3-LB. BAG **\$2.13**  
**VIGOROUS & WINNY BOKAR** 1-LB. BAG **79¢** 3-LB. BAG **\$2.31**

**More Grocery Buys!**  
A Tasty Snack  
**WISE Potato Chips** 4 oz. 25¢  
**DEL MONTE STEWED TOMATOES** 2 16 oz. cans **41¢**  
**NABISCO CHEESE YODLES** 14 oz. pkg. **23¢**  
**SUNSHINE CHOCOLATE NUT COOKIES** 14 oz. pkg. **43¢**  
**Kellogg's Variety Cereals** 12 oz. 35¢  
**Nestle's Decaf** 4 oz. 93¢  
**Vermont Maid Syrup** 12 oz. bottle **29¢**  
**Rose Lime Marmalade** 16 oz. jar **39¢**  
**Dash Dog Food** 3 1 lb. cans **47¢**  
**Super Coola** Cantrell & Cochrane No deposit 3 12 oz. cans **35¢**  
**French Dressing** Milani's 1890 8 oz. bottle **29¢**  
**Saran Wrap** Keeps food fresh 25 ft. roll **31¢**

**REDUCED... A&P Brand INSTANT COFFEE**  
2 oz. jar **39¢** 6 oz. jar **99¢**

Prices effective thru Sat., August 2nd in Super Markets & Self-Service stores only.  
**A&P Super Markets**  
DEPENDABLE FOOD RETAILERS SINCE 1859

**945 Stuyvesant Avenue and 2843 Morris Avenue at Spruce St., Union, N. J.**

OPEN MON., TUES., THURS. 'TIL 9 P.M.—FRIDAY 'TIL 10

**Morris Turnpike West of Millburn Avenue, Millburn**

Open Tues., Thurs., 'til 9 P.M.—Friday 'til 10

**21 Summit Avenue, Summit**

Open Mon., Tues., Wed., Thurs., 'til 9 P.M.—Friday 'til 10

All Stores Air Conditioned for Your Comfort