

The Springfield Sun

VOL. 29th YEAR NO. 1

SPRINGFIELD, N. J., THURSDAY, OCTOBER 23, 1958

TOWNSHIP OF SPRINGFIELD
OFFICIAL NEWSPAPER

10¢ A COPY \$4.00 BY THE YEAR

Howard & Dan Ask Control Over "Influx of Housing"

Township Committee Candidates Howard A. Flammer and Daniel M. Lucy today sharply attacked their opponents in the November 4 governing body election for blaming Springfield's schools as the cause for runaway taxes here.

"Only irresponsible and power-desperate candidates would resort to deceitful attacks on schools to achieve a scape-goat for runaway taxes," Flammer and Lucy declared.

"These candidates," Flammer and Lucy said, "are silent when it comes to explaining away the fact that municipal spending alone, which does not include schools, has nearly tripled from \$237,442.48 in 1951 to \$840,448.35 in 1958 and is still climbing at an alarming rate."

"These same candidates remain silent on how to explain away the use of public funds—the costs of which our taxpayers must be burdened with for the next 15 years—on a \$130,000 storm sewer, whose prime beneficiary are housing developers, who are brothers of the Township Attorney."

"These same candidates do not even offer a whisper of reply to answer why every community in Union County has the same growth and expansion problems as Springfield, yet only Springfield continues to have one of the highest tax rates in Union County," Flammer and Lucy pointed out.

"These same power-bent opponents won't even acknowledge the need in Springfield for a positive action tax relief program, yet every community in Union County has adopted one, Flammer and Lucy asserted.

Flammer and Lucy declared: "Adequate controls over the influx of housing in proper place with our municipal services; an end to giveaway programs, such as the Shumpke sewer which will burden taxpayers for the next 15 years; complete annual tax information to the public; a program to attract desirable ratables; and most of all, an honest recognition for the need of a positive action tax relief program, can and will bring about a halt to Springfield's runaway taxes."

Hunter's Safety Course At PD

The Springfield Police Department is forming classes to teach hunter safety.

New Jersey requires that everyone applying for a hunter's license must complete such a course. Patrolmen John Wentz of 51 Mountain Avenue and Louis Quinton of 33 Maple Avenue will conduct the courses.

Herman's Fund Passes \$6,000

Springfield residents, businesses and clubs turned in another \$506.60 to help Herman Speisbach III last week.

The sum brought the total given by the town to the injured boy to \$6,376.09.

But during the long week, Herman himself showed no sign of improvement. He still lies in a coma at Overlook Hospital, slightly improved from the condition he was in when brought there on August 23.

The boy's physician says there has been no change either for the good or for the bad in the last seven days.

The appeal for money for Herman and his impoverished mother and father and five brothers and sisters is still going on. The American Legion post in town plans to contribute all its earnings on November 2nd when they conduct their scrap drive. Herman's father's employer, the Maplewood Country Club, is conducting a fund raising drive.

Residents and businesses who have not yet helped the boy and his family are urged to send money to the "Herman Speisbach III Medical Fund," care of the Springfield SUN, 262 Morris Avenue.

Lucy & Flammer Defend Volunteer Civic Service

Township Committee Candidates Howard A. Flammer and Daniel M. Lucy described today as disgraceful the efforts of their opponents to smear citizens who volunteer to serve on community projects.

Lucy specifically referred to the attack made by governing body candidates Frederick A. Handville and Isaac Freedman on his service together with the work accomplished by Springfield's Civil Defense and Disaster Control last year when he served as Director.

"Such politically inspired attacks," Lucy said, "are vicious in their nature and are an affront to every man and woman who give unselfishly of their time to serve our community. If any purpose is served by such ruthless attacks, Lucy said, it is to expose the smears on volunteer workers as power-thirsty candidates for public office."

"My answer to them," Lucy stated, "is best summed up by Springfield's Township Committee, who authorized the following message to be sent to me by Township Clerk Edmund Worthington. The message follows:

"The (Township) Committee asked me to pass on to you their thanks and sincere appreciation for all the time and effort you have spent in re-activating the defense work. They realize what a tremendous job it has been and their hope is that someone may be found who can and will carry on your very fine work. In their opinion, the people of Springfield owe you a deep debt of gratitude." (End of text)

Flammer and Lucy also cited the smear tactics directed at Flammer for his service on Springfield's Charter Commission.

Flammer stated: "The many persons who volunteered to serve with me joined in presenting to Springfield the question of a charter study to determine if the people here wanted to review their form of government."

"Our work was successfully completed," Flammer noted, "when the question of a charter study was placed on the ballot and approved by the voters. This question is now in the final stage where the people themselves will rightfully make the decision whether or not to change their form of government."

"An attack on the service to our community performed by those who served with me is typical of Messrs. Handville and Freedman," said Flammer. "They have continued to exploit the charter question politically to the point where Mayor Binder, a member of their own political party, labeled them outright political opportunists for doing so."

Bonadies Turns Boss Label On Day Kravetz

Township Committee member Vincent J. Bonadies declared today that his voice of vigilance on Springfield's governing body will not be silenced by Frederick A. Handville and Isaac Freedman's campaign of personal smears and attacks.

"The emptiness of Handville and Freedman's bid for public office," Bonadies stated, "is only accentuated when they turn their irresponsible attack on me even though I am not a candidate."

"This scheme of intimidation, Bonadies pointed out, is not new. It has been tried before and failed before." Bonadies stated, "In re-election last year, when the same scheme failed is a vivid reminder that Springfield will not be deceived by such mud-slinging tactics as practiced by the mud-slinging trio of Handville, Freedman and their new Republican boss, Raymond Kravetz."

Bonadies added: "While Springfield cries out for vigorous leadership, Handville and Freedman have nothing to offer and turn to personal attacks on me. While Springfield's concern grows over the need for a tax relief program, Handville and Freedman have nothing to offer and turn to personal attacks."

"With time running out on them," Bonadies said, "Handville, Freedman and Kravetz continue desperately to grasp for any diversion to avoid the aforementioned issues on which all Springfield wants the answers. Their silence, however, on the vital issues seems louder than their untruthful political assaults on me." Bonadies declared.

Bonadies added: "As for Mayor Binder's rightful analysis of Handville and Freedman as political opportunists, I can only comment that this is a true description of men driving so furiously for power in public office that they have placed politics first and forgotten the people."

Raise Doubt About Charity Drive Here

Springfield residents are urged to investigate thoroughly before responding to a solicitation for funds for Muscular Dystrophy.

Several citizens have made inquiries at the Springfield Sun office stating that they had been solicited by mail with the request "to collect money from neighbors and mail it to 835 Broad Street, Newark."

Here are the facts: The Muscular Dystrophy Association of America, Inc., is the organization with Jerry Lewis at the head which holds fund raising telethons. It has scheduled this year's for November 29 and 30.

Local housewives have received literature and collection paraphernalia from the National Foundation for Muscular Dystrophy, 835 Broad Street, Newark.

According to information obtained in telephone conversations, the National Foundation for Muscular Dystrophy has nothing to do with the Jerry Lewis organization. Money has already been collected by Springfield residents and mailed to the 835 Broad Street address in Newark.

The Jerry Lewis Muscular Dystrophy organization ran a four column advertisement in last Friday's Newark Evening News announcing that "their group is not connected with any other organization soliciting funds in the name of Muscular Dystrophy."

In a telephone conversation yesterday with Thomas Gorman, executive vice president of the Essex County Chapter of the Jerry Lewis group at 671 Broad Street, Newark, the Springfield Sun was

informed that "every effort will be made to educate the public as to the work being done by our organization in behalf of Muscular Dystrophy."

"This other group," said Mr. Gorman, "always starts collecting funds just prior to the Jerry Lewis telethon. I believe there is an injunction against their solicitation of funds for Muscular Dystrophy in New York and we are making every effort here in New Jersey to have them cease confusing the public."

George H. Browne at 433 Washington Street, Linden, is in charge of the Union County Chapter of the Jerry Lewis Muscular Dystrophy organization.

A telephone call there elicited the information that they "have no connection with the National Foundation . . . and any money going to them is not added to the money raised by the Jerry Lewis group in the telethon solicitation."

Mr. Gorman, the executive vice president of the Jerry Lewis group, also stated that Newark has granted a permit to solicit funds for their group but the police department refused the same privilege to the National Foundation organization.

In a telephone conversation with the Newark office at 835 Broad Street, Newark, the Sun was informed that the National Foundation had received permission to solicit funds in Springfield from the local police department.

Mayor Asks 'No' On Proposed Manager Plan

Mayor Albert G. Binder fires the first of the final two broadsides against the proposed Council-Manager Plan E which is to appear on the ballot in the coming elections.

Mayor Binder who announces that "he has no further political ambitions in Springfield" urges the Township to vote "No" on the question and has 33 reasons why the proposed Manager Plan E should be voted down.

The statement below gives 17 of those reasons and the other 16 will appear in next week's issue.

Mayor Binder is the only public official who has publicly announced opposition to the Council Manager proposal but the reports state that a very active group of local citizens has been organized to fight against the plan to change.

Following is Mayor Binder's first installment urging residents to vote "no" on the Council-Manager Plan E proposal:

"I have previously presented two (2) articles on the present Township Committee form of government versus the recommended change, by a Charter Commission to a Council Manager form of government. The choice of voting "Yes" or "No" for the Council Manager form of government will appear on the ballot on General Election Day, Tuesday, November 4.

"This is an extremely important decision to make for every citizen in Springfield. It could have far more reaching effects on your residence in Springfield than you may comprehend.

The stated report of the Charter Commission recommending a radical change in your government should have been preceded by a painstaking and comprehensive study. Contrary to their report there has been no detailed study of your present form of government, other than brief interviews with a few head officials.

"The reported widely advertised public hearing was attended by only a few individual residents. Therefore, the voters of

Art & Ike Call For Action To Bring Ratables To Town

Frederick "Art" Handville and "Ike" Freedman, Republican candidates for Township Committee at a meeting today of "Democrats for Handville and Freedman" urged the formation of an Industrial-Business Commission to bring desirable increased ratables to Springfield.

Handville and Freedman proposed that this commission be formed consist of qualified real estate executives, municipal officials and residents who would work towards bringing the right type of industry and business ratables to Springfield.

"These new carefully-screened plants and businesses would provide increased ratables, add to the Township's income and proportionately reduce taxes," Handville and Freedman asserted.

"This is good business—good for the Township—it is a demonstration of progressive Republican thinking and government in action," Freedman said.

Handville pointed out that a good example of a place for such progress to begin would be the south side of Highway 22 where clean industry could be located in an area of this community that is already zoned for business and industrial use and would in no way detract from the residential sections of Springfield as they now exist.

Handville and Freedman pointed out that the Democratic candidates have provided slogans for tax relief, but only the Republicans have provided a program for this purpose.

"Here," said Freedman and Handville, "is a concrete proposal—the formation of such an Industrial Business Commission that will work year-round on a bipartisan basis for the overall benefit of Springfield. It will solicit the most desirable industries and businesses for Springfield by advertising the township's many advantages, such as strategic location and proximity to the metropolitan area plus a fine residential area for the new business employees."

"We welcome more homes of the type that have made Springfield the most attractive community in Union County. We also welcome the proper type of non-nuisance industry and business to be situated in areas as allowed by the township zoning ordinances," Handville and Freedman concluded.

Donnelly Says More People; So More Taxes

Eugene F. Donnelly, finance chairman of the Township Committee today challenged the Democratic candidates to tell the public "the true tax facts."

Donnelly asserted that "over the last ten years a larger portion of the tax dollar has gone for necessary school and mandatory county purposes and a smaller portion for municipal purposes, which is the only part of your tax dollar controlled by township committee. The Democrats as usual have failed to tell the complete story when they charge the Republican administration with runaway taxes," he said.

"The Democrats have used quasi municipal tax figures to suit their own ends without explaining what they provided and why taxes must of necessity increase to meet the needs of an ever expanding population," Donnelly asserted.

The population of Springfield has jumped from 7,213 in the 1950 (Continued on page 3)

Chamber Hears Manager Runs Gov't Better

An open forum of the Springfield Chamber of Commerce heard a Livingston politician recommend the manager form of government at the Florence M. Gaudineer School on Monday night.

Arthur Skeels, a Livingston councilman, told of his experiences under both the township committee form of government in Kenilworth and the council manager form in Livingston. He is a former mayor of Kenilworth.

Mr. Skeels says that since Livingston adopted the manager form (Continued on page 6)

Henry Grabarz Attacks Dem's Zoning Stand

Planning Board Chairman, Henry Grabarz, answered the Democratic candidates' charges that Springfield has favored certain mass residential housing developers in making planning and zoning regulations too liberal. The Democrats claim this has been one reason why taxes have gone up.

Grabarz released a statement to the SUN saying that in effect this means the Democrats want to "control planning and zoning to prevent newcomers from moving into Springfield."

"Such a proposal is so completely opposed to the principles of justice, equality and honor which are our heritage from Colonial days that I cannot believe that they were aware of the full implications of their proposal."

"The Bill of Rights guarantees among other freedoms, the right of each individual to live in a place of his choosing. Messrs. Lucy and Flammer would deny them the right and nullify the Bill of Rights!

"The first obligation of any official is allegiance to God and Country and taking oath to uphold all laws. Messrs. Lucy and Flammer have proposed using methods which would subvert existing laws and the Bill of Rights and make a mockery of duly constituted government functions! All this under the pretext of 'retarding development and denying to other citizens the right to live in Springfield."

"If the Democratic candidates are really sincere in their efforts and are as honest as they claim, then I recommend that they follow the dictates of their OWN consciences and admit that this sudden concern for the welfare of the citizens is an issue born of an election campaign — completely false in its premise—absolutely without legal or moral justification and to be forgotten one day after election."

"If, instead of following false issues, Messrs. Lucy and Flammer had devoted themselves sincerely to a study of our governmental and Planning Board procedures instead of dragging 'red herrings', they would be in a position to speak with authority."

"Since neither Mr. Lucy nor Mr. Flammer has even appeared before the Planning Board or studied planning problems and procedures in connection with the proposed Master Plan for the future development of Springfield, then I denounce both of them for their willful aspersions on the integrity of the nine bi-partisan members of the Planning Board (Continued on page 6)

GOP Urges Party Unity: "Vote Row A All The Way"

"Ike" Freedman and "Art" Handville in a statement released by Raymond K. Kravetz, Republican Campaign Chairman, at the Republican Club meeting on Monday night urged all voters to VOTE ROW "A" ALL THE WAY and continue good government in local, county and state levels under Republican leadership.

In complimenting the Republican County Committee and its members on a job well done for the local candidates, "Art" and "Ike" also pointed out that each candidate and each community is a part of the entire team and every effort should be continued.

"We will bring our campaign of facts, the truth about all the issues, to the people of this community for the balance of time left before election day as we have done all through our campaign to date and we are confident that the people in their continuing search for truth will support our candidacies by returning us as victors on November 4th," Handville and Freedman concluded.

Donnelly Says More People; So More Taxes

Eugene F. Donnelly, finance chairman of the Township Committee today challenged the Democratic candidates to tell the public "the true tax facts."

Donnelly asserted that "over the last ten years a larger portion of the tax dollar has gone for necessary school and mandatory county purposes and a smaller portion for municipal purposes, which is the only part of your tax dollar controlled by township committee. The Democrats as usual have failed to tell the complete story when they charge the Republican administration with runaway taxes," he said.

"The Democrats have used quasi municipal tax figures to suit their own ends without explaining what they provided and why taxes must of necessity increase to meet the needs of an ever expanding population," Donnelly asserted.

The population of Springfield has jumped from 7,213 in the 1950 (Continued on page 3)

Chamber Hears Manager Runs Gov't Better

An open forum of the Springfield Chamber of Commerce heard a Livingston politician recommend the manager form of government at the Florence M. Gaudineer School on Monday night.

Arthur Skeels, a Livingston councilman, told of his experiences under both the township committee form of government in Kenilworth and the council manager form in Livingston. He is a former mayor of Kenilworth.

Mr. Skeels says that since Livingston adopted the manager form (Continued on page 6)

Henry Grabarz Attacks Dem's Zoning Stand

Planning Board Chairman, Henry Grabarz, answered the Democratic candidates' charges that Springfield has favored certain mass residential housing developers in making planning and zoning regulations too liberal. The Democrats claim this has been one reason why taxes have gone up.

Grabarz released a statement to the SUN saying that in effect this means the Democrats want to "control planning and zoning to prevent newcomers from moving into Springfield."

"Such a proposal is so completely opposed to the principles of justice, equality and honor which are our heritage from Colonial days that I cannot believe that they were aware of the full implications of their proposal."

"The Bill of Rights guarantees among other freedoms, the right of each individual to live in a place of his choosing. Messrs. Lucy and Flammer would deny them the right and nullify the Bill of Rights!

"The first obligation of any official is allegiance to God and Country and taking oath to uphold all laws. Messrs. Lucy and Flammer have proposed using methods which would subvert existing laws and the Bill of Rights and make a mockery of duly constituted government functions! All this under the pretext of 'retarding development and denying to other citizens the right to live in Springfield."

"If the Democratic candidates are really sincere in their efforts and are as honest as they claim, then I recommend that they follow the dictates of their OWN consciences and admit that this sudden concern for the welfare of the citizens is an issue born of an election campaign — completely false in its premise—absolutely without legal or moral justification and to be forgotten one day after election."

"If, instead of following false issues, Messrs. Lucy and Flammer had devoted themselves sincerely to a study of our governmental and Planning Board procedures instead of dragging 'red herrings', they would be in a position to speak with authority."

"Since neither Mr. Lucy nor Mr. Flammer has even appeared before the Planning Board or studied planning problems and procedures in connection with the proposed Master Plan for the future development of Springfield, then I denounce both of them for their willful aspersions on the integrity of the nine bi-partisan members of the Planning Board (Continued on page 6)

Donnelly Says More People; So More Taxes

Eugene F. Donnelly, finance chairman of the Township Committee today challenged the Democratic candidates to tell the public "the true tax facts."

Donnelly asserted that "over the last ten years a larger portion of the tax dollar has gone for necessary school and mandatory county purposes and a smaller portion for municipal purposes, which is the only part of your tax dollar controlled by township committee. The Democrats as usual have failed to tell the complete story when they charge the Republican administration with runaway taxes," he said.

"The Democrats have used quasi municipal tax figures to suit their own ends without explaining what they provided and why taxes must of necessity increase to meet the needs of an ever expanding population," Donnelly asserted.

The population of Springfield has jumped from 7,213 in the 1950 (Continued on page 3)

Chamber Hears Manager Runs Gov't Better

An open forum of the Springfield Chamber of Commerce heard a Livingston politician recommend the manager form of government at the Florence M. Gaudineer School on Monday night.

Arthur Skeels, a Livingston councilman, told of his experiences under both the township committee form of government in Kenilworth and the council manager form in Livingston. He is a former mayor of Kenilworth.

Mr. Skeels says that since Livingston adopted the manager form (Continued on page 6)

Henry Grabarz Attacks Dem's Zoning Stand

Planning Board Chairman, Henry Grabarz, answered the Democratic candidates' charges that Springfield has favored certain mass residential housing developers in making planning and zoning regulations too liberal. The Democrats claim this has been one reason why taxes have gone up.

Grabarz released a statement to the SUN saying that in effect this means the Democrats want to "control planning and zoning to prevent newcomers from moving into Springfield."

"Such a proposal is so completely opposed to the principles of justice, equality and honor which are our heritage from Colonial days that I cannot believe that they were aware of the full implications of their proposal."

"The Bill of Rights guarantees among other freedoms, the right of each individual to live in a place of his choosing. Messrs. Lucy and Flammer would deny them the right and nullify the Bill of Rights!

"The first obligation of any official is allegiance to God and Country and taking oath to uphold all laws. Messrs. Lucy and Flammer have proposed using methods which would subvert existing laws and the Bill of Rights and make a mockery of duly constituted government functions! All this under the pretext of 'retarding development and denying to other citizens the right to live in Springfield."

"If the Democratic candidates are really sincere in their efforts and are as honest as they claim, then I recommend that they follow the dictates of their OWN consciences and admit that this sudden concern for the welfare of the citizens is an issue born of an election campaign — completely false in its premise—absolutely without legal or moral justification and to be forgotten one day after election."

"If, instead of following false issues, Messrs. Lucy and Flammer had devoted themselves sincerely to a study of our governmental and Planning Board procedures instead of dragging 'red herrings', they would be in a position to speak with authority."

"Since neither Mr. Lucy nor Mr. Flammer has even appeared before the Planning Board or studied planning problems and procedures in connection with the proposed Master Plan for the future development of Springfield, then I denounce both of them for their willful aspersions on the integrity of the nine bi-partisan members of the Planning Board (Continued on page 6)

Frederick "Art" Handville and "Ike" Freedman, Republican candidates for Township Committee at a meeting today of "Democrats for Handville and Freedman" urged the formation of an Industrial-Business Commission to bring desirable increased ratables to Springfield.

Handville and Freedman proposed that this commission be formed consist of qualified real estate executives, municipal officials and residents who would work towards bringing the right type of industry and business ratables to Springfield.

"These new carefully-screened plants and businesses would provide increased ratables, add to the Township's income and proportionately reduce taxes," Handville and Freedman asserted.

"This is good business—good for the Township—it is a demonstration of progressive Republican thinking and government in action," Freedman said.

Handville pointed out that a good example of a place for such progress to begin would be the south side of Highway 22 where clean industry could be located in an area of this community that is already zoned for business and industrial use and would in no way detract from the residential sections of Springfield as they now exist.

Handville and Freedman pointed out that the Democratic candidates have provided slogans for tax relief, but only the Republicans have provided a program for this purpose.

"Here," said Freedman and Handville, "is a concrete proposal—the formation of such an Industrial Business Commission that will work year-round on a bipartisan basis for the overall benefit of Springfield. It will solicit the most desirable industries and businesses for Springfield by advertising the township's many advantages, such as strategic location and proximity to the metropolitan area plus a fine residential area for the new business employees."

"We welcome more homes of the type that have made Springfield the most attractive community in Union County. We also welcome the proper type of non-nuisance industry and business to be situated in areas as allowed by the township zoning ordinances," Handville and Freedman concluded.

GOP "Senses" Victory As Dance Looms

The Republican Halloween Dance being held on Thursday evening, October 20, at Old Evergreen Lodge in honor of "Art" Handville and "Ike" Freedman seems headed for a smashing success according to reports received by the committee in charge.

Sensory victory on November 4 for both Freedman and Handville has made this dance a much larger and larger in the social calendar of all the Republicans in this community, along with a great number of requests coming from Democrats in favor of "Art" and "Ike," the prepared statement said.

The committee has arranged for invitations to be mailed to all of the residents of Springfield (Continued on page 3)

Faulkner Act Author To Give Plan E Reasons

The League of Women Voters of Springfield will present Bayard H. Faulkner, former chairman of the Commission on Municipal Government in New Jersey, who will address the last lecture series on Council-Manager Plan E Thursday evening, October 30 8:30 p.m. at the Springfield Public Library.

Robert Southward, Secretary of the Springfield Charter Commission will also address the meeting that evening on a review of the local charter referendum.

Mr. Faulkner will speak on the merits and scope of the Optional Municipal Charter Law of 1950, New Jersey. The law is also com-

(Continued on page 3)



DEMOCRATIC CONVENTION—Mrs. Ephraim Weinger (back to camera) greets Governor and Mrs. Robert B. Meyner and N. J. Assemblyman Mildred Barry Hughes when they arrived at a tea here Wednesday while Township Committeeman Vincent J. Bonadies looks on. What had been billed as a reception for Mrs. Meyner became a major Democratic show when the Governor changed his plans and spent two hours at the Florence Gaudineer school reception. The 350 ladies present not only met Helen Meyner, but the Governor, senatorial candidate Harrison A. Williams, congressional candidate Jack Dunn, and other Union County politicians. Mrs. Weinger of 1 Craig Road, Springfield, arranged the reception for Mrs. Meyner and 20 other Springfield women acted as hostesses. Many extemporaneous speeches highlighted the affair.

Photo by Nicky Fox.

An Important Message from Republicans and Democrats for Howard A. Flammer and Daniel M. Lucy!

MAYOR BINDER HOW RIGHT YOU ARE!

... when you so aptly described the Republican candidates, **FREDERICK A. HANDVILLE** and **ISAAC FREEDMAN** as **POLITICAL OPPORTUNISTS!**

Indeed, these same political-opportunist candidates for our governing body have now turned to a deceitful attack on members of our community who voluntarily contribute their time and their services to such outstanding projects as Springfield's Civil Defense Program.

The following letter to Dan Lucy, authorized by Mayor Binder and the Township Committee reveals the deceitful attack by political opportunist candidates Handville and Freedman whose efforts to smear the volunteer workers of our community have failed.

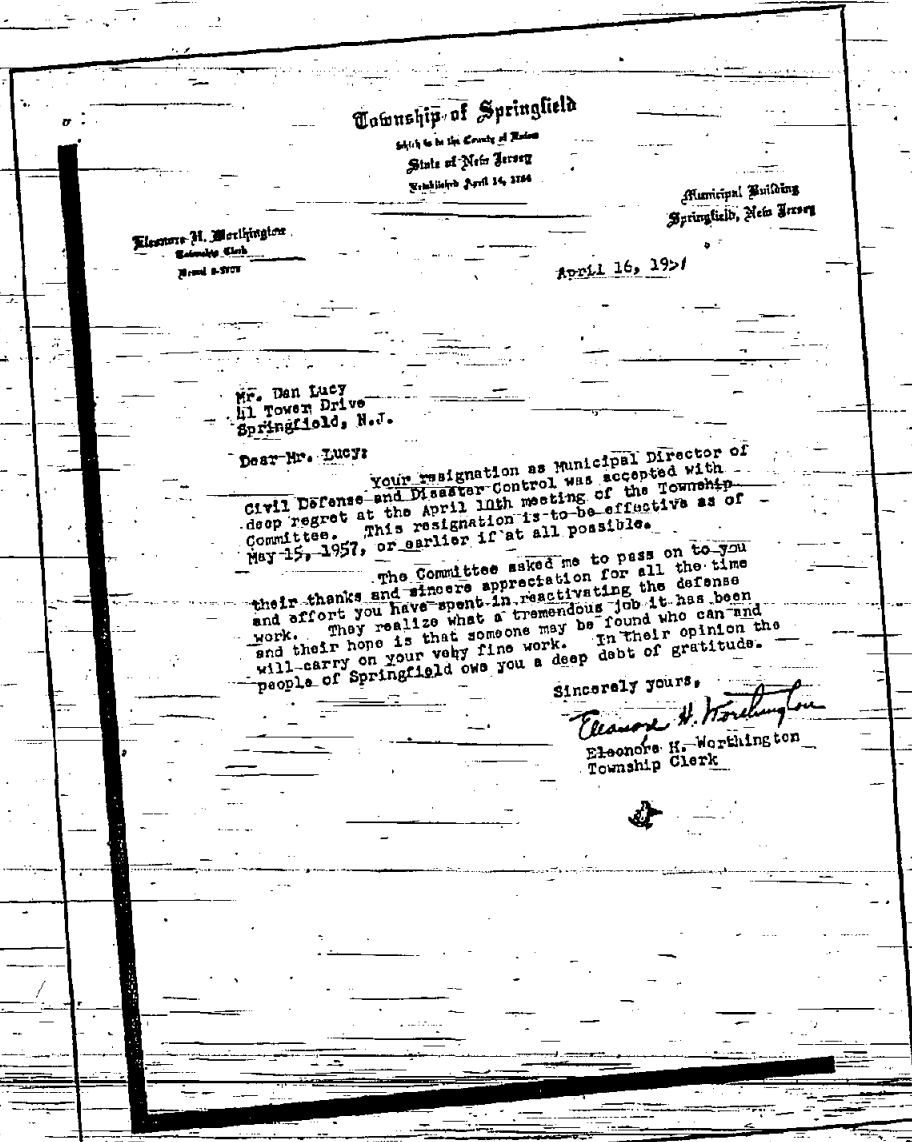

LET'S FIGHT BACK NOV. 4th! ELECT to Springfield's Township Committee



HOWARD A. FLAMMER
VOTE 10-B

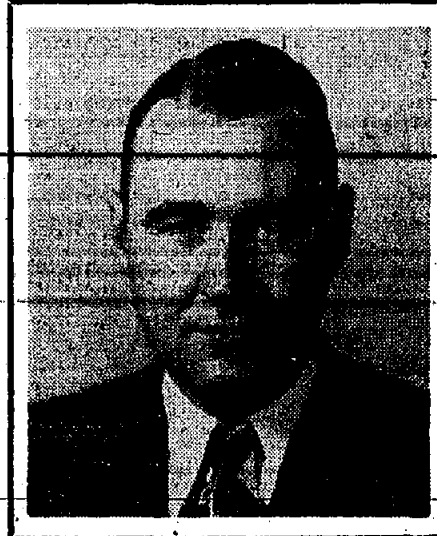

DANIEL M. LUCY
VOTE 11-B

Paid for by Republicans and Democrats for Flammer and Lucy

Crestmont Savings & Loan Marks Fourth Anniversary

Crestmont Savings and Loan Association will mark the fourth anniversary of the opening of its present office at 175 Morris Avenue on Friday, October 24. This office has experienced unusually rapid growth during this short period of time as reflected in the increase in assets from \$152,000 to \$1,000,000.

Further, individual savings accounts have increased from 150 to 5,500. Dividends paid in 1954 were \$5,892 compared to \$175,264 in 1957; by the end of 1958, well over \$200,000 in dividends will be distributed from this office.

This association resulted from a merger between Crestmont Savings and Loan Association, with main office located at 1886 Springfield Avenue, Maplewood, and the Springfield Savings and Loan Association. This merger came about under the leadership of Fred S. Stephens, then president of Crestmont and Loren E. Gardiner, executive vice-president and manager, and now president of Crestmont, with the guidance of the directors of both associations. Mr. J. Herbert Woolley of Short Hills is chairman of the board for Crestmont.

Mr. Gardiner credits the growth of the office to the rapid increase in Springfield's population and the understanding by the residents of the need for thrift and other financial services offered.

Although the growth in assets exceed the original projections, physical facilities have proved more than adequate. The familiar Crestmont building was remodeled from St. James Church according to the plans by the late Alfred O. Pollitt, architect, in a type of colonial architecture that conforms with that of many of the buildings in Springfield. Its inviting, spacious interior presents a relaxed atmosphere in which members transact business. Only changes made are refinements in landscaping and the recent expansion and fencing in of parking facilities to accommodate forty-five automobiles.

When Crestmont opened in 1954, its members were served by a staff of three headed by Mrs. Mary Doby of 155 Linden Avenue, Springfield, who continues as assistant secretary and manager. Mrs. Doby worked in Crestmont's Maplewood office from 1950 until her appointment in Springfield.

Today, a staff of seven full time employees work in this office. Besides Mrs. Doby, there are Carl L. Becker of Maplewood, treasurer, Arthur B. Taylor of Perth Amboy, secretary, Kathleen Krey of Springfield, assistant treasurer; also Cindy Woolley of Short Hills, Mary Betz of Madison, and Dorothy Bizik of Union. Directors now serving on Crestmont's board who were members

Gerard Richelo Enlists In Army

Gerard P. Richelo, 22, son of Mr. and Mrs. George F. Richelo of 710 South Springfield Avenue, is undergoing eight weeks of basic training at Fort Dix.

Prior to entering the army, Richelo attended Jonathan Dayton Regional High School and was employed by the Magnus Tool & Die Company in Mountainside.

After the initial eight weeks, he will be given a two week leave and receive eight more weeks of advanced Infantry training. He will be transferred to another Army post for training in one of the Army's technical schools.

Don't Burn Leaves In Street Gutters

Springfield Fire Chief Ormond Mesker this week warned local residents that permits are required to burn leaves or rubbish. The chief says that it is against the law to burn anything in the gutters or on the shoulders of any township street. Ashes cannot be dumped in the gutters either, Mesker revealed.

The chief says that with a permit residents can burn leaves anywhere on their own property, preferably in an incinerator basket.

Permits may be obtained at the Springfield Fire House at any time, Mesker says.

PUMPKIN SALE

The Boy Scouts of Troop No. 70 will visit each neighborhood this coming Saturday morning, October 25, for their annual pumpkin sale. Help support the local Boy Scouts... Buy A Pumpkin Saturday!

Springfield Electric Co.

"Live Better Electrically"
Get Adequate Housepower

Residential Commercial Service
Wiring Industrial

36 Clinton Avenue Drexel 6-0641

Regional Juniors Learn Safety 1st

Efforts to reduce the toll of traffic accidents among youth have been launched by a new Student Traffic Safety Program planned as a part of the Driver Education course conducted for the Junior Class of the Jonathan Dayton Regional High School at Springfield.

John Swedish, the instructor of the school program, says that many activities are planned.

Last Monday 20 students witnessed the proceedings at the Springfield Municipal Court under Magistrate Henry C. McMullen. Informal question and answer discussion were held with the judge and Police Chief Albert A. Sorge. A tape recording was played to other members of the class the following day.

Yesterday a N.J. State Trooper visited the Driver Education classes to conduct a session on traffic safety.

The students plan to present a display at the school science fair to demonstrate safety.

Another project is a projected visit to an automobile assembly plant in Linden.

An insurance agent has been invited to speak on the actuality tables used in auto accident coverage.

A general safety program is being conducted in school and in the communities with posters and slogans.

Elect Nov. 4th
10A
IKE FREEDMAN
11A
ART HANDVILLE
Paid for by GOP Campaign Committee

all the difference in the world!

DREXEL Quality CLEANERS

Exclusive with us in Springfield. Every garment treated with STANU at no extra cost! FREE plastic bags! FREE 1 hour service. All work done in our own plant on the premises, with odor-free, safe materials. Individually owned and personally managed by a Springfield resident.

FREE PARKING SIDE AND REAR
230 Mountain Ave., Springfield
Superior Cleaning, Shirt Laundering, Shoe Repairing

Schaible's FUEL KIDS

OUR PATRONS, AS WE HAVE BEEN TOLD, MAKE FUNNY FACES AT THE COLD!

Convince yourself! Use our metered Fuel Oil service. Our Fuel Oil gives you maximum heat from your furnace.

Schaible Oil Co.
CALL Drexel 6-4300
COAL, FUEL OIL, COKE
192 MOUNTAIN AVE. Springfield, N.J.
METHOD DELIVERIES - BUDGET PLAN

LINDSAY Automatic Water Softener

FIBERGLASS TANKS WITH LIFETIME GUARANTEE

- SALES
- SERVICE
- RENTALS
- DOMESTIC
- COMMERCIAL
- INDUSTRIAL

JAYSON SOFT WATER CO.
(Division Jayson Oil Co.)
1691 Springfield Ave., Maplewood SO. 3-5550



Getting ready for winter?

Insulate your budget against seasonal expenses by building up a growing cash reserve. Steady savers can clear bills away quickly. They also enjoy the added advantage of having complete financial services available right where they keep their accounts.

- EIGHT CONVENIENT OFFICES**
- ★ MAIN OFFICE
48 BRAD STREET
Tel. Elizabeth 4-2000
 - ★ BAYWAY OFFICE
South Essex Ave. at Edge Rd.
Tel. Elizabeth 4-3400
 - ★ ELMORA OFFICE
Corner of
Elmora Ave. at West Grand
Tel. Elizabeth 4-2000
 - ★ ROSELLE PARK OFFICE
1 Westfield Avenue, East
Tel. Elizabeth 4-1100
 - ★ SPRINGFIELD OFFICE
Morris Ave. at Framer
Tel. Drexel 6-1443
 - ★ SUMMIT OFFICE
1 Maple Street
Tel. Chatham 7-4000
 - ★ KENILWORTH OFFICE
Berkeley at South 1st
Tel. Bridge 1-3000
 - ★ WESTFIELD OFFICE
1 The Street
Tel. Westfield 2-0000



THE NATIONAL STATE BANK
"Union County's Leading Bank"

ELIZABETH • SPRINGFIELD • ROSELLE PARK
SUMMIT • KENILWORTH • WESTFIELD
MEMBER FEDERAL DEPOSIT INSURANCE CORPORATION

MEMBER FEDERAL DEPOSIT INSURANCE CORPORATION TO INSURE EACH DEPOSITOR'S ACCOUNT UP TO \$10,000

Publisher — SAM O. SAROKIN
 Associate Publisher & Editor — JULIAN SAROKIN
 PHILIP HARRIS, Managing Editor

DRexel 6-5000
 ESTABLISHED SEPTEMBER 27, 1898
 Published every Thursday at
 202 Morris Avenue, Springfield, N. J.
 by SPRINGFIELD SUN PUBLISHING CO.

Official newspaper of the Township of Springfield. Subscription rates by mail postpaid. One year \$4.00, six months \$2.00, payable in advance. Single copies ten cents. Entered as second class quarter October 3, 1931 at the Post Office, Springfield, N. J. under an Act of March 8, 1879.

THE SPRINGFIELD SUN, Thursday, Oct. 23, 1958 Page 3

Town Workers

(Continued from Page 1)
 pendent upon the experienced township employees for assistance and guidance. Their knowledge is essential for the success of the manager's work and therefore his reputation.

No One Man Rule
 The first time a voter hears about the council-manager system, he occasionally jumps to the conclusion that the plan calls for a one-man rule of the city—a dictatorship. This is nonsense often circulated to discredit the plan. The fact is that the professional manager is the servant of the town council—which has appointed him and which can discharge him at will. He must come

to the council for authority to make changes and for the funds to pay the costs.

There is nothing more democratic than appointing a trained top administrator in a city or county. Democracy demands that public officials be subject to popular control. The Council-Manager Plan carries forward the precepts of the United States Constitution by the separation of administrative from legislative functions. This is accomplished by putting in the town hall a policy-making council of elected citizens who appoint a professional administrator with skill and training to carry out their policies under council supervision.

The Citizens' Responsibility
 Former Governor Charles Edison of New Jersey put the case

for the manager plan in a nut shell when he stressed the point that a good council-manager and natural boss-ridden government difficult and unnatural, makes "good government easy. Good government is the responsibility of the citizens reflected in the council that they elect. The ultimate quality of the professional manager and his service to the community.

Donnelly Says

(Continued from Page 1)

cents to more than 16,000 residents this year, he said. "It is obvious that with such a great increase over such a relatively short time you'll need more services of all kinds," Donnelly said.

"More people and more homes means more schools, sewers, streets, street lights, fire hydrants, garbage disposal and recreational facilities as additional personnel for these departments and those of the police and fire department.

"These services have been provided for the new and old residents alike by far sighted Republican administration at substantial savings to the average tax-payer on our 'pay-as-you-go' program, the result of which has been a reduction in the township tax dollar being spent as well as a township whose future has not been mortgaged," the finance chairman pointed out.

"All capital improvement projects except the town hall, public library and garage have been provided for on this 'pay-as-you-go' basis. This means that no interest has been charged on the capital projects even though they could have been financed on a long-term basis," Donnelly said.

He challenged the Democratic candidates for example to tell the voters of Springfield how they plan to keep taxes down if the voters approve the bond issue totaling \$825,000 for the new school come December of this year. "Is their tax reduction propaganda to infer they oppose increased educational facilities?"

"The Republican party and its candidates 'Art' Handville and 'Ike' Freedman do not believe in falsifying the facts and figures for vote getting purposes," Donnelly said, "and the fact and figures prove conclusively that Republican administration of Township government has provided excellent services and facilities to the people at an ever reducing cost."

Elect Nov. 4th
 10A
IKE FREEDMAN
 11A
ART HANDVILLE
 Paid for by GOP Campaign Committee

GOP "Senses"

(Continued from Page 1)

and has been fortunate in obtaining the services of Cy Greene and his orchestra to provide music for the dancing and show all of which are included along with gifts for all who attend this free affair.

Socially speaking, the opportunity to meet the candidates at this time for the County and State candidates on the Republican ticket to say "hello" to their Township-County Committee workers and supporters in an atmosphere of fun and good fellowship. "Let's all have a fun-filled evening of dancing and surprises as a respite from the tremendous work load to date in carrying our message of truth to the people," Art and Ike commented and concluded with a personal invitation to all to join in this Halloween program.

Faulkner Acts

(Continued from Page 1)

monly referred to as the Faulkner Act. In the eight years of its existence, the Faulkner Act has shown interest in many communities of New Jersey. This meeting is open to the public and is presented by the League of Women Voters in an effort to inform the voter on the current local charter referendum.

A recent survey shows that about 10 per cent of New York companies regard a woman 35 or over as too old to hire for an office job.

LETTERS TO THE EDITOR

Dear Sir:

There have been a couple of references, in your paper, to the League of Women Voters by specific political parties; during the past couple of weeks. We feel this is detrimental to the League and we must therefore, remind your readers that the League of Women Voters is a completely nonpartisan organization. We support no specific candidate or party.

Respectfully,
 Public Relations Committee
 League of Women Voters of Springfield
 letters to the editor, Rtd-5
 Dear Sir:

its most sincere thanks to the Girl Scouts who have taken on the job of distributing our candidate sheets to the voters of Springfield. Following are the leaders of the participating troops:
 Caldwell School: Mrs. J. M. Cowles, Mrs. Whitfield Cox, and Mrs. Louis Gash. Chisholm School: Mrs. Theodore Dziubaty, Mrs. E. B. Townley, Mrs. Fred Merkle and Mrs. D. Hendrick.

James School: Mrs. Lee Andrews Jr., coordinator, Mrs. J. Leonard, Mrs. P. Del Vecchio, Mrs. Neiberg, Mrs. F. Spangler, Mrs. William Babcock, Mrs. R. Hattersly, and Mrs. V. Quin. Walton School: Mrs. H. Wemischner, and Mrs. F. Patterson.
 There are now 30 gold producing mines in Ontario, Canada, and their production of gold and silver is about \$3 million dollars a year.

SPRINGFIELD	MANAGER	SPRINGFIELD	MANAGER
VOTE YES	PLAN	VOTE YES	PLAN
SPRINGFIELD	MANAGER	SPRINGFIELD	MANAGER
VOTE YES	PLAN	VOTE YES	PLAN

AUTOMATIC WATER SOFTENER

regenerates while you sleep!

AUTOMATIC MODELS
 as low as \$6.10 per month

SELF-SERVICE MODELS
 as low as \$3.50 per month

EXCHANGE TYPE SERVICE
 as low as \$3.50 per month

prices plus installation

Culligan
 12 Holmes St., Millburn
 DR-9-5100 MU 6-1661

SHADE TREES

Large Selection

NORWAY MAPLES
 \$7.50 to \$37.50

FRUIT TREES
 \$1.75 up

grub-proof your soil

Halts — Scott's dual-action product.

Winter applied. Controls crabgrass. Kills root-eating grubs and other soil insects.

1,000 sq. ft. bag — \$4.95
 2,500 sq. ft. bag — 9.95

CEDAR FENCING

Uniform rails --
 Dowel or Wedge Ends --
 10 Foot Sections at **4.20**

(20 sections or more)

SPRINGFIELD'S largest selection of Holland bulbs
 Tulips - Daffodils - Hyacinths etc.
 Hundreds of varieties to choose from.

CARDINAL NURSERIES

272 MILLTOWN ROAD DRexel 6-0440
 Springfield's Garden Supply Center

Newberrys **BARGAINS ARE OUR BUSINESS**

DON'T MISS THESE SUPER TOY VALUES

POP-A-BALL
 Colorful 7" diameter pull toy. Balls pop up as toy rolls along. 77c

RING TOSS
 Use indoors or out. Suction cup holds base to floor, wall. Unbreakable plastic. 77c

HOPPER-LOADER
 11" high sturdy metal turn crank to pick up load, elevate and dump. 77c

MUSICAL TOP
 Big, colorful metal top makes beautiful music as it spins. 9x10 1/4" high. 77c

RODEO RANGERS
 Assorted statuette size plastic figures on horseback. 9" overall. Each 77c

12" CANNON
 Shell-shooting howitzer cannon, with 8 shells. Sturdy plastic. 77c

RANGER SET
 2 guns in holsters with plastic bullets, belt, whistle and ranger badge. 77c

28-PC. TEA SET
 2-color plastic service for 4—includes creamer, sugar bowl, pitcher. 77c

WIPE-OFF CARDS
 Match color dots with crayons. Includes wipe-off crayons with sharpener. 77c

PASTRY SET
 15 pieces—all really work just like mother's. Recipe book. 77c

CHALK BOARD
 22x14" framed board in "eye-erase" green—complete with chalk, eraser. 77c

BOWLING SET
 Enamelled wood ten pins and two balls. In handy carrying case. 77c

SPRINGY TOYS
 Wiggle and jiggle pull toys. Walking dog and crawling caterpillar. Set 77c

14" HELICOPTER
 Realistic plastic helicopter with huge 16" top blade. Red or blue. 77c

TRACE 'N ERASE
 Magic slate with stencils, pictures to trace or color. Kleen-off crayons. 77c

MAGIC SLATE
 Sturdy fold-up desk style. Includes magic crayons, magic eraser. 77c

10 PUZZLES
 Ten jig-saw framed puzzles to please kids of all ages. In sturdy box. 77c

TABLE TENNIS
 Fun for all ages. Two regulation size rackets, ball, net with supports. 77c

TOTS' "GROWN-UP" PLAY CLOTHES

Chemise Cocktail Dress, bag earrings (as shown) 1.59
 Hi-Heel Shoes, (shown) 98c
 Bretton Felt Hat, red or black (shown) 1.59
 Chemise Dress with bag, beads (not shown) ... 1.59
 Fur Neck Piece 2.97
 Prom Set, hi-heel shoes and clutch bag. 2.98
 Muff Rocketbook, fake mink and ermine. 2.98
 Little Woman Nylons 89c

J.J. Newberry Co. Rte. No. 24, Morris Avenue Springfield, N. J. OPEN THURS. & FRI. NITES TILL 9 P.M.

History Society Assembles Wed.

The Springfield Historical Society will be held in the social room of the Springfield Methodist

Church at 8 p.m. on Wednesday, October 29. The guest speaker will be Mrs. Edwin Florence of Summit, who will talk on "Lessons in Americana." Refreshments will be served.

Sandra Day To Wed Donald G. Golcher



Sandra Judith Day, daughter of Mr. and Mrs. Howard A. Day of Prospect Place, Springfield, announces the engagement of their daughter, Sandra Judith, to PFC Donald G. Golcher, son of Mr. and Mrs. David K. Golcher of Kenilworth. Miss Day is the granddaughter of the former mayor of Springfield, the late Mr. Gabriel Larsen, and Mrs. Larsen, paternal grandparents are Mr. and Mrs. Howard H. Day of Atlantic Highlands. Miss Day is a graduate of Springfield Regional High School and attended Fairleigh-Dickenson University. She is presently employed by the Chemical Research Division of Engelhard Industries, Newark. Her fiancé, also a graduate of Springfield Regional High School, is stationed at Loring Air Force Base, Caribou, Maine. He will be discharged from the army in October. The couple plan a spring wedding.

Rector-Hartman Nuptials Held

The marriage of their daughter Faith to Mr. Warner G. Hartman, son of Mrs. Margaret F. Hartman of 491 Mountain Avenue. The wedding took place on October 18 at St. James Church, Rev. J. A. Farrell officiating. Mrs. William C. Smith was matron of honor for her sister, Mr. John W. Rebholz was best man. Mrs. Hartman is presently employed as a secretary for Bell Telephone Laboratories, Murray Hill. Mr. Hartman is a senior at Seton Hall University. After a wedding trip to Florida, the couple will reside in Springfield.



SPRINGFIELD WELCOMES CHANTICLER—Mr. and Mrs. Henry Ebbett of 30 Troy Drive, discuss decor of the new Chanticleer restaurant and supper club with Herman Litwack (left) and Mr. and Mrs. Jacob Steier at last Thursday's premiere of the popular night spot. Mr. Ebbett is manager of the Lord & Taylor Millburn store, while Litwack and Steier are architects responsible for rebuilding of this Millburn landmark.

Helps On Mixer Dance Program

Miss Rosalie Gold of 21 Essex street, Springfield, is a member of the committee planning the annual mixer dance of Union Junior College, Cranford, to be held tomorrow evening (Friday, October 24) at the Middlebrook Country Club, Bound Brook.

The dance, which launches the social season at the college, will be sponsored by the Day and Evening Student Councils. It will have a Halloween theme with decorations in orange and black. An orchestra will play for dancing and entertainment will be provided.

Deborah To Hear Chief Neurologist

Surburb-n Deborah League will hold a regular meeting on Tuesday, October 28, 1958 at 8:30 p.m. in Temple Beth Ahm, Baltusrol Way. Speaker for the evening will be David J. Flicker, M.D., chief of the Department of Neurology and Psychiatry at Newark Beth Israel Hospital. Dr. Flicker is also National Consultant, Neurology and Psychiatry to the Veterans Administration, Washington, D.C., the U.S. Department of Labor and the U.S. Department of Justice. He will discuss "Our Children—What is Normal?" Mrs. Stewart Slerp, admissions chairman, will report upon applications received by the chapter to the heart-surgery pavilion of the Deborah Hospital, Browns Mills, New Jersey. A short skit, entitled "Concord Conquered," written and directed by Mrs. Bert Euder will be presented. Mrs. Allen Borsky will preside.

GIRL TO DASHUTAS Mr. and Mrs. John Dashuta of 249 Short Hills avenue announce the birth of a baby girl born on October 10 at Overlook Hospital, Summit.

Taylor Topics

from the realms of realty

Dear House Buyer:

We would like to have your home to sell because you want to sell it. With very little effort on your part this can be accomplished by adhering to some friendly tested tips which will appear in this column weekly.

1. Preparation For Showing. First impressions are lasting impressions. Inviting exteriors insure inspection of the interior. Keep your lawns trimmed and edged—the yard free and clear of refuse. Bright cheery windows and unmarred walls will assist your sales. The attic and basement are important features—remove all unnecessary articles that have accumulated. Bedrooms neatly arranged. Bright and clean bathrooms. For after dark inspection turn on your lights from the front porch on through and your prospects will feel a glowing warmth otherwise impossible to obtain.

Your Taylor representative for the week is Mr. Tom Richardson Your Host

Frank H. Taylor & Son

Note first name — Realtors 227 Millburn Ave., Millburn DR 6-4452 Eves. DR 6-1189 "IN CUR 74th YEAR"

Cruise Fair To Be Launched Friday

St. Stephen's Cruise Fair will be held in the Parish House, this Friday the 24 from 10 a.m. to 10 p.m. Mrs. Clifford Anderson is chairlady assisted by Mrs. Albert Pfirrmann. Mrs. William Peacock is president of the Evening Group and Mrs. William Brown is president of the Guild. Mrs. Henry Krautter is in charge of publicity. All organizations of the Church are cooperating in this affair and the money realized will be used for new carpeting in the Church, following the extensive changes that have been taking place.

School Menu

Menu For Week of October 27 Monday: Frankfurters, baked beans, sauerkraut, raisins, roll, butter, milk. Tuesday: Turkey chow mein, rice, Chinese noodles, pineapple or grapefruit, bread, butter, milk. Wednesday: Hamburgers, pickle, potato, peaches, roll, butter, milk. Thursday: Macaroni and cheese, cole slaw, fruit cocktail, peanut butter sandwich, milk. Friday: Tuna fish salad, potato chips, lettuce with French dressing, roll, butter, milk.

Hi Neighbor!!

NEWS AND TIDBITS ABOUT YOUR FRIENDS & NEIGHBORS. If You Have Any News Call...

DREXEL 6-5052



Lorrie Lewis

ORT Plans Fall Frolic Dance

The Springfield chapter of Women's American ORT will hold a Fall Frolic this year on Sunday evening, October 26 at 8:30. The Frolic, the first of its kind to be given by the Springfield chapter, will be held at the Evergreen Lodge on Evergreen Avenue in Springfield.

The evening's program of fun includes games, prizes and all sorts of dancing, from Cha-Cha to Square Dancing. Tickets may be obtained from Mrs. Leon Katz, Chairman or Mrs. Jack Slater, Co-Chairman. Mrs. Irving Shatten is Vice-President in charge of M.O.T. (Maintenance ORT Training) affairs.

WE DECLARE...

IN SHORT HILLS, N. J.

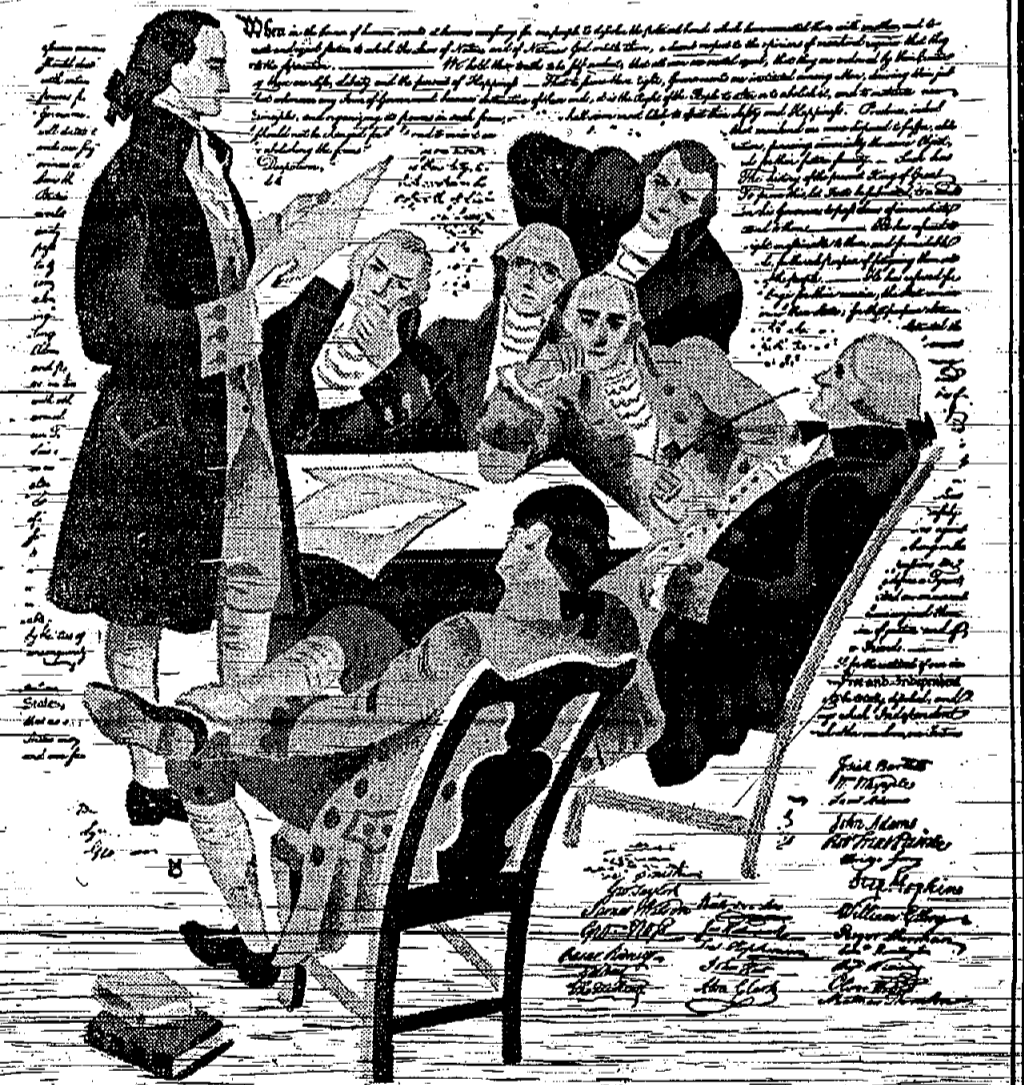

Our Newest Woolworth Store Will Open Soon

Public Service No. 70 bus goes out Broad Street between Millburn, Springfield and Summit approximately every 15 minutes, and more frequently during rush hours. No. 72 bus goes out Morris Tpk. during rush hours only.

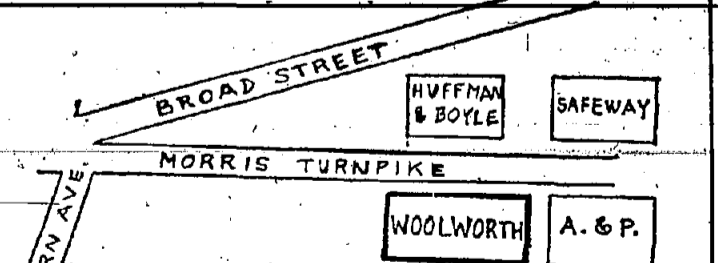

Watch for Opening Date!

WOOLWORTH'S

TOP QUALITY AT LOW PRICES

Come to our big Halloween Doings!

MASKS WIGS COSTUMES NOVELTIES SPECIAL: Complete COSTUMES Reg. 3.49 NOW \$2.98 (Amazing Selection!)

KAY'S TOY & HOBBY CENTER 279 Morris Ave. Drexel 6-9868

Miss Dana Lindauer spent the homecoming weekend at West Point as the guest of Cadet George M. Seckinger. She is the daughter of Mr. and Mrs. Edward Lindauer of 14 Wentz Ave.

A most enthusiastic party endorsement comes from the guests of Nancy Filreis who attended the celebration of her 5th birthday on October 18. Highlight of the party was the "whip ride" hired for the occasion. Nancy's guests included her brother Alan, her sister Liane, Ilene Zurav, Eddie Zurav, Robert Kurtzer, Russell Greenberg, Lee Adler, Dale Ames, Susan Marder, Sandy Segal, Rona Nadel, Gretchen Kraft, Diane Johnson, Jill Mendelsohn and Marji Zlatin, all of Springfield; Betty Ann Prusak of Irvington, and Joel and David Link of Paramus. Nancy is the daughter of Mr. and Mrs. S. Filreis of 81 Evergreen avenue.

Mr. and Mrs. F. Waldorf of 391 Milltown road attended the Linen Council convention held last weekend at the Concord Hotel.

Welcome to Mr. and Mrs. Harry Levine, our new neighbors at 16 Pitt road. The Levines moved here recently from Roselle. They have two daughters, Alice age 13 years and Judy age 6 years. Mr. Levine is an engineer with Modern Engraving Machine Co.

Mr. and Mrs. Stanley Shur of 97 Pitt road are also among the newcomers to Springfield. The Shurs formerly lived in Union.

It's a trio of sons for Mr. and Mrs. Reginald Ronco of 107 Tucker avenue. Thomas Bruce put in

Elect Nov. 4th 10A IKE FREEDMAN 11A ART HANDVILLE Paid for by GOP Campaign Committee

Chanticleer presents... Empress Room dinner-supper dancing Embassy Room "Open daily for luncheon" Cafe Venezia for your cocktail enjoyment Fountain Court a relaxing lounge to meet your friends

Dancing nightly to the music of ERWIN KENT and his orchestra CLOSED MONDAY Millburn, N. J. Reservations... Drexel 6-2222 Member: Diners' Club - American Express

MANY PROBLEMS ARE MONEY PROBLEMS

... and for these we usually have an answer. For a personal loan at low bank rates, drop in and discuss your needs with one of our officers.

Safe Deposit Boxes Available in All Sizes "One of the Fastest Growing Banks in the U.S."

The FIRST STATE BANK OF UNION

MAIN OFFICE Morris Ave. at Burke Pkwy. Telephone MUdock 6-4800 Member Federal Deposit Insurance Corporation

NEW JERSEY HIGHWAY BRANCH Route 22 at Monroe St.

FOOTWEAR, WOMENS-DEBS 33 1/3-50% Reductions

Value	Our Price
• 9.95	6.90
• 12.95	7.90
• 14.95	8.90
• 16.95	9.90
• 18.95	10.90
• 21.95	11.90

Cancellations—Factory Stock Shoes Due to factory restrictions we are unable to mention the names of these famous nationally advertised shoes, but you will find the name stamped in every pair.

Sizes 4-10 AAAA-C 354 Springfield Ave., Summit



TO EXHIBIT IN SHOW—Melvin and Jackie Klapholz of 112 Maple Avenue discussing which of their many paintings they will exhibit in the Annual Outdoor Art Show on October 25-26 at the Springfield Public Library. The show is sponsored by the Art Department of the Springfield Woman's Club in recognition of American Art Week, November 1-7.



SCHOOL BEAT

By MARSHA WILSON

At a recent assemblage Elaine Kern of Springfield was the recipient of a Good Citizenship Medal presented to her by Dr. R. T. Jacobsen, principal. The annual award is sponsored by the Church and Cannon Chapter of the Daughters of the American Revolution. Todd Sheldon of Berkeley Heights was the senior boy-recipient of this award.

An active club throughout the entire school year is the sound studio, under the direction of Mrs. Martha Stang. This club operates during the school day by making announcements over the loud speaker system. Many Springfielders are active members. They are: Diana Bouchard, Margot Breier, Bill Bender, Elaine Zerolnick, Phil Lord, and Mike Hendricks.

The newest committee in Regional is under the leadership of Karen Rogers, a senior from Springfield. This committee, entitled the "PEP" committee, is under the school Student Council. Its purpose is to institute more school spirit among the students of Regional. It is generally considered that out of 1,700 students there are only about 300 that really take an active interest in school

functions. Karen's desire is to make students aware of this fact so that they can bolster the spirit of the entire student body. The committee already has about 45 members. Springfield Regionals include Bill Bender, Dave Powers, Joan Pitney, Sue Kerr, Johanne Hartz and myself. Future plans include an afternoon pep rally and several Friday night rallies with dancing afterward. The administration is backing this club 100%. We hope the students' reaction will be the same.

Seniors, under Don Booker, senior class president, have announced tentative plans for the Senior Sport Dance to be held on Saturday night, November 15. It will be held in the girls' gym with music by Nat Carrea and his Cosmopolitans. At this dance, the election of Mr. Regional will take place. This is an annual event in our school. Mr. Regional is a senior boy that represents the school's most outstanding athlete. This, however, does not include only sportsmanship on the field. He must also be a worthwhile member to his class. The winner, who will be voted upon at the dance, will receive a trophy.

Parents Attend College Weekend

Mr. and Mrs. Howard F. Heerwagen and son, Howard, 27 Lewis Drive, Springfield, attended Parents Weekend at Wilson College, Chambersburg, Saturday and Sunday, October 18 and 19, where their daughter, Barbara, is a member of the freshman class.

The occasion marks Founder's Day at this 88-year-old college of liberal arts and sciences for women.

Home Decorating Program For Aux.

The next business meeting of the American Legion Auxiliary will be held on Thursday, October 23, at 8:30 p.m. at the American Legion Post home.

After the meeting, a Home Decorating-Travelogue color slide program by Celanese Corporation will be shown entitled "New World of Ideas." This double feature program was inspired by a visit to Central and South America made by the famous home decorating consultants, John and Earline Brice.

Refreshments will be served by Mrs. Alex Bednarik and Mrs. E. DeRonde in cooperation with the hospitably chairman, Mrs. Joseph Colletto.

Trim & Fit Class Set For Women

Tuesday, October 21, marked the opening of the Women's Trim and Fit class here in Springfield. This is to be a weekly class for the women of Springfield sponsored by the Springfield Recreation Commission under the direction of Edward Ruby, Recreation Director.

The classes are given weekly, every Tuesday evening beginning at 7:30 p.m. Miss Lois Papio, a part-time physical education teacher from Montclair State Teachers College is the leader of each evening's program. Miss Papio has many new ideas to make the program successful.

The women who attend are urged to dress in slacks or shorts and wear sneakers or rubber soled shoes. Pre-registration for the classes is not required or it is necessary, and the classes are given completely without charge. The place is James Caldwell School on Mountain Avenue.

PTA CAKE Sale

On Friday, October 24, the Raymond Chisholm PTA will hold a cake sale at the Grand Union in General Greene Shopping Center. The home made cakes, pies and cookies will be on sale from 9 a.m. until they are sold out. The funds realized by this sale are used to help finance the PTA activities for the school.

Named VP At Kent Place

Merriam Booth has been named vice-president of the Middle School Student Council at the Kent Place School in Summit.

BOY TO RONCOS

Mr. and Mrs. Reginald Ronco of 107 Tooker avenue announce the birth of a baby boy born on October 16th at the Overlook Hospital, Summit.



TRICK OR TREAT FOR UNICEF—Springfield masqueraders Lynnne Jakobsen and Peter Creede will be joined by many other local youngsters on Halloween afternoon and evening when all the money raised by the Trick 'n Treaters will assist with milk, medicines and health services for the United Nation's Children's Fund—UNICEF.

Mountainside Newcomers

One hundred and ten members and guests attended a luncheon and meeting of the Mountainside Newcomers Club, Monday, at the Washington House in Watchung. Table decorations were fall foliage and flowers. Hostesses for the day were Mrs. Robert Spagna and Mrs. Walter Stogryn.

Following the luncheon, the business meeting was opened with a sentence prayer by Mrs. Harry Wiseman. Mrs. Nicholas Byron, president, presided at her last meeting. An election of officers was held and each new officer was presented with a corsage. The new officers are: President, Mrs. Stephen Bumball; Vice President, Mrs. Charles Shomo; Recording Secretary, Mrs. Walter Bishop; Corresponding Secretary, Mrs. Alexander McDonald; Treasurer, Mrs. Robert Leist; Directors, Mrs. Earle Goodling, Mrs. Kenneth Knechtel and Mrs. Charles Speth.

Mrs. Robert Singer gave a report to the club on the success of the Crystal Ball, held on Sept. 25, proceeds of which will be donated to Camp Endeavor, Scotch Plains. Mrs. Raymond Herrgott, Social Activities Director, announced that there were openings in many of the activities afforded by the club, and those wishing further information should contact her. It was also announced that the Ballroom Dancing Lessons, under the instruction of the Pat Lane School of Dance, will start this Friday at 8:30 p.m. at the Mountainside Inn.

Mrs. Lyle Brown, membership chairman, introduced the following prospective members: Mesdames Richard Weeks, Frederick Compher, Wm. Ferguson, Henry Benz, John Nilson, Edward Oels, Jos. Principe, David Padfield, Albert Sherry, Fred Swingle, Louis Scolnick, Wm. Theis, and P. W. White. Those welcomed as new members were: Mrs. Alexander Freeman, Mrs. Raymond Hammond, Mrs. Dickinson French and Mrs. Harry Rowe. Miss Winifred Debbie, executive

St. Stephen Women To Meet On Oct. 28

On Tuesday, October 28, at 8 p.m., the Women's Evening Group of St. Stephen's Episcopal Church, Millburn, will hold an Orange District Meeting. The speaker will be

the Rev. Richard Linn Rising, an Episcopal missionary priest who is serving in the Philippine Islands. In the Philippine Episcopal Church his present positions include the Chairmanship of the Committee on Evangelism, and membership on the Board of Examining Chaplains, the Committee on Apportionment, the Board of Trustees of the Brent School, and the Advisory Council of St. Andrew's Theological Seminary in Manila. He is also a member of the Editorial Board of the Overseas Mission Review, national magazine of the Episcopal Church.

FLEMINGTON FUR CO. OPEN SUNDAY & EVERY DAY



tattle furs

go everywhere

mink • muskrat
squirrel • beaver
persian lamb
marten • otter
fur seal • broadtail
at our low, low
close-to-factory cost prices.

\$69 to \$1975

Imported Furs all labeled as to country of origin

see our large collection of CLOTH COATS and SUITS \$39 to \$295

Elect Nov. 4th
10A
IKE FREEDMAN
11A
ART HANDVILLE
Paid for by GOP Campaign Committee

OPEN DAILY 10-9 P.M. SAT. & SUN. TO 6 P.M.
FLEMINGTON FUR CO. Flemington, New Jersey
NEW JERSEY'S LARGEST MANUFACTURER & DISTRIBUTOR OF FINE FURS

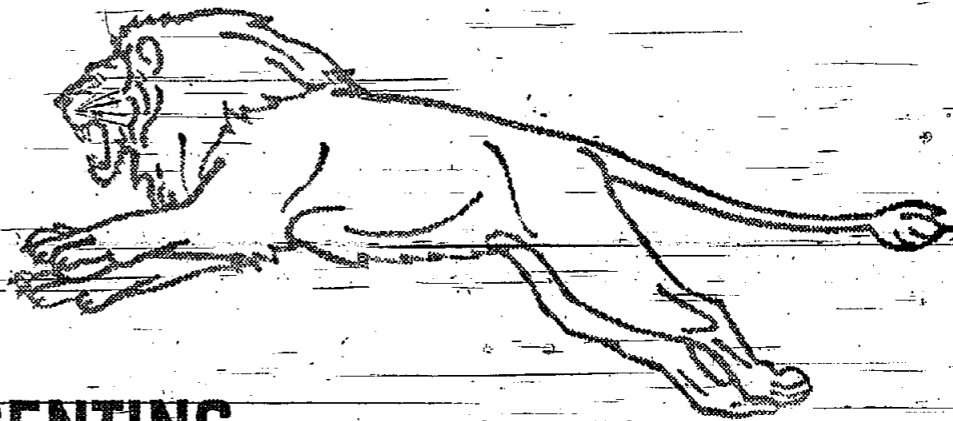

PRESENTING...

NEW CHRYSLER '59

the lion-hearted car that's every inch a new adventure

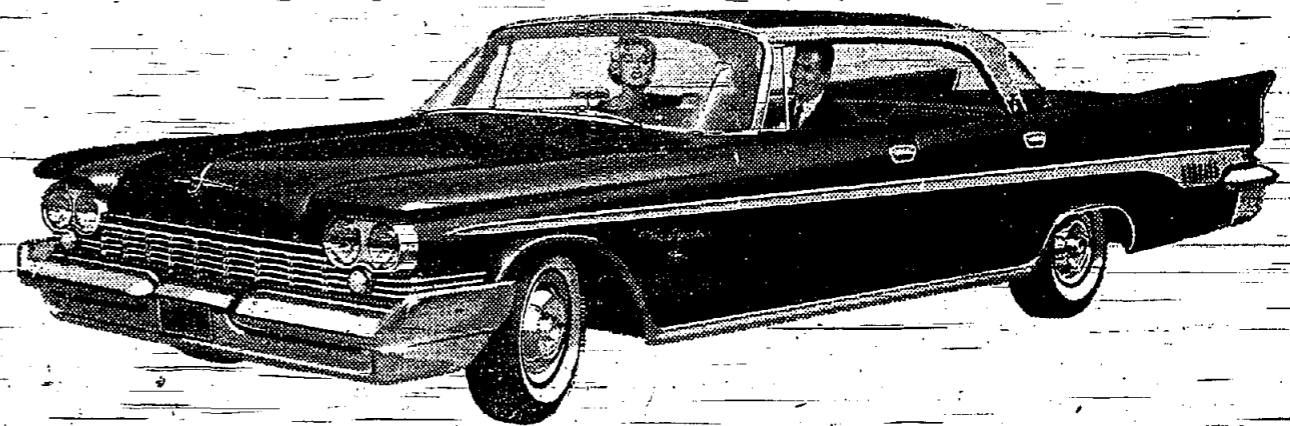

In the style that set the standard for an industry: Chrysler New Yorker 4-door Hardtop

The adventure starts the moment you see this lion-hearted Chrysler '59. From its regal new grille to its channelled roof to its gently rising fms, Chrysler keeps its beauty simple!

Let Chrysler's new Swivel Seat turn with you as you ease behind the wheel. Feel it lock securely into place. Measure Chrysler's new dimensions of leg, head and hip room. Look around you through tempered safety glass windows.

Judge the strength of the new Golden Lion engine. Feel how True-Level Torsion-Aire Ride calms the road. Set Chrysler's Auto-Pilot. This optional driver-assist holds and patrols your speed, lets you cruise with your foot off the accelerator.

See this lion-hearted Chrysler. Your Chrysler dealer has 15 new models in a wide price range.

LION-HEARTED CHRYSLER '59



New Swivel Seat! Available in '59, this Chrysler exclusive turns in and out with you as you enter and leave the car. Combines convenience with comfort.

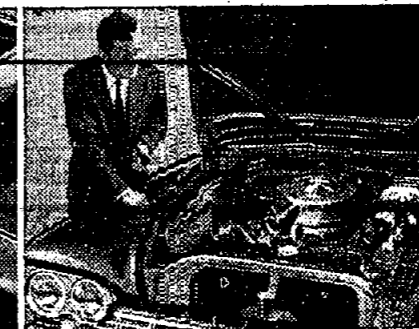

New Golden Lion Engine! Puts out more power, more torque per pound than any Chrysler engine in history. Choice of 305, 325 or 350 horsepower.



New True-Level Torsion-Aire Ride! An exclusive Chrysler extra that combines the comfort of air suspension with the control of torsion bars.

See it tomorrow at—

THE SCHOOL OF LANGUAGES

SUMMIT, N. J.

All Ages
Unique Method
CR 7-2255

SPECIAL OCT. 6 TO 25

TROUSERS

also ladies' slacks
2 for 98c

SPORTSHIRTS

2 for 68c

BLANKETS .. **98c** each

PILLOWS .. **98c** each

BEDSPREADS

Candlewick & Chenille
only **48c** each



GENERAL GREENE SHOPPING CENTER

New, Modern, Self-Service

WOOLWORTH'S

Opening Soon at

720 Morris Tpk., Short Hills

Next to A & P

Applications Being Taken for IMMEDIATE EMPLOYMENT

FULL AND PART TIME

Career Opportunities • Rapid Advancement

★ SALES GIRLS ★ WAITRESSES ★ PORTERS
★ SUPERVISORS ★ STOCKMEN

Also part time Evening Hours for Salesgirls and Waitresses.

Full time employees (5 Day-40 Hour Week). Paid Vacations, Retirement Plan, Good Working Conditions, Air-Conditioning, Employee-Discount.

★ APPLY NOW IN PERSON AT THE NEW STORE ★
9 to 5 Daily

Public Service No. 70 bus goes out Broad Street between Millburn, Springfield and Summit approximately every 15 minutes, and more frequently during rush hours. No. 72 bus goes out Morris Tpk. during rush hours only.

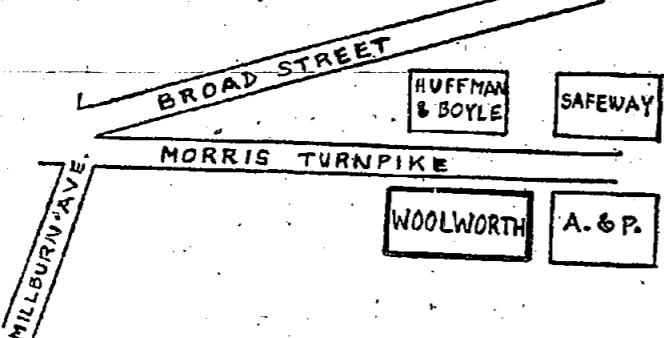

Morris Ave. Motor Car Co. 155 Morris Avenue

NEW

AMERICA'S GREATEST VALUE IN MELMAC® DINNERWARE...

Beautiful "Moderne"

By Mallory



CHECK THESE FEATURES:

- SAVE OVER 1/2
- BREAK-RESISTANT
- 5 PIECES
- 6 "MIX OR MATCH" COLORS

Another Grand Union "Extra"!

MELMAC® \$1.98
DINNERWARE

5-PIECE PLACE SETTING

- SOUP-CEREAL BOWL • CUP • FRUIT-DESSERT BOWL
- SAUCER • DINNER PLATE

List Price \$5.00

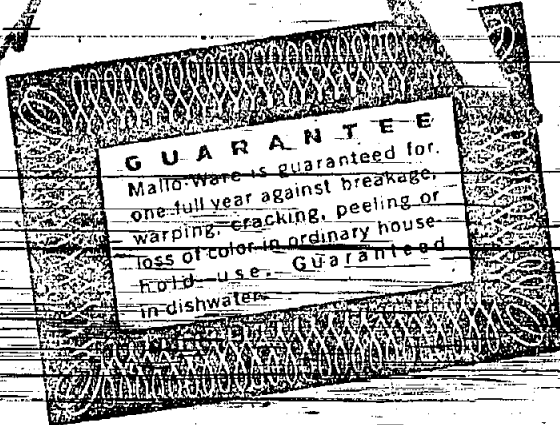

HOT WATER-PROOF and SOAP-PROOF
Will not discolor or warp. Grease and fat come off like magic—by hand or in your dishwasher.



GUARANTEED UNBREAKABLE
For one full year in ordinary household use—will not chip, crack or peel. Colorfast like fine china.

New! New! New! MODERNE by Mallo-Ware in genuine MELMAC. Look at the price! Look at the set! Its smooth, glistening, china-like surface washes like magic in machine or by hand. Its break-resistant qualities make it a must with children. It's the perfect answer to outdoor eating too. Its six gay, no fade "MIX or MATCH" colors make your outdoor meals festive events. Complete set of serving pieces will also be available. Start your MODERNE MELMAC set today.

SPECIAL INTRODUCTORY OFFER... CLIP THIS COUPON FOR EXTRA SAVINGS!

SAVE 50¢
on your first 5-pc. place setting
\$1.48 with this coupon

GRAND UNION

THIS COUPON GOOD FOR **50¢** TOWARD THE PURCHASE OF ONE 5-PIECE PLACE SETTING OF BEAUTIFUL "MODERNE" **MELMAC® DINNERWARE**

*Regular price \$1.98 Only \$1.48 with this coupon
Offer expires Nov. 1, 1958 Only one coupon to a customer

Attached Cannot Valid Only With Customer's Signature And Address

Name _____
Street No. _____
City _____ State _____

at your



20-PIECE SET \$7.92
\$20 Value
(Four 5-piece starter sets)

AT GRAND UNION YOU SAVE CASH and STAMPS

GENERAL GREENE SHOPPING CENTER. Springfield Store Hours: Mon., Wed. & Sat. 9:30 a.m. to 9 p.m. Tues. & Thurs. 8:30 to 9 p.m. Visit your Triple-S Redemption Center at 269 Morris Ave., Springfield. NEW STORE HOURS AT TRIPLE-S REDEMPTION STORE IN SPRINGFIELD: 9:30 a.m. to 6 p.m., Monday, Tuesday, Wednesday, Thursday and Saturday. Friday—8 a.m. to 9 p.m.

Your Library

To be self-satisfied is almost certain to put an end to develop-

ment and progress. This is one accusation which is not likely to be brought against the present day American authors. On my travels this summer I

was particularly impressed about the great deal that Europeans knew about the seamy side of American life and the very little they know about Americans of fine character. A young Swedish woman attending the Sorbonne

could only remember reading Hemingway, Steinbeck, and "Peyton Place." One of my English cousins said she had thoroughly enjoyed "Gone With the Wind." She had read it on the long evenings of double daylight-saving, while waiting for the sirens to sound warnings to take shelter for another raid in Birmingham. She found it so interesting that she forgot her own

loved member of the Society of Friends know the world over for work on the American Friends Service Committee. Once when I was attending a Quaker meeting as a visitor, the Friends told me that they were so sorry I could not come the next week when Rufus Jones would be there. The very tones of their voices re-

lating her experiences as teacher to the Japanese Crown Prince shortly after World War II. "Friends of Life" received excellent reviews in most journals, but so far the Springfield Library has not received a single request. At the same time we are getting dozens of requests for sensational third-rate fiction. This is quite un-

like the reading taste that Springfield has shown in the past. It may be good, but can be overdone. A child continually nagged and belittled at home seldom amounts to much. When all that friends like the English hear about us is murder, accidents, or "Little Rock," something needs to be done. At this point I am reminded of years ago and seems forgotten. It

turn America's good face to the world and inspire ourselves by remembering the worthwhile things we have done.

ALTERATIONS & REPAIRS
 Custom Built Science Kitchens
 Carpentry - Masonry
PERMANENT DRIVEWAYS INSTALLED AND REPAIRED
Arch Construction Co.
 Builders - Contractors
 MILLBURN DRexel 6-7692

Elect Nov. 4th
IKE FREEDMAN
 10A
ART HANDVILLE
 11A
 Paid for by GOP Campaign Committee

Drew Professor In Presbyterian Post

The guest minister for this Sunday at the First Presbyterian Church will be the Rev. David M. Graybeal, Director of Field Work and Associate Professor of Church and Society in Drew University's Theological School. Dr. Graybeal served as chaplain and associate professor of religion at Emory and Henry College for four years before going to Drew University. He is a native of Radford, Virginia and has a Bachelor of Divinity degree from Yale. He was awarded the Doctor of Philosophy degree by the Yale Graduate School in 1952. Dr. Graybeal served as a lieutenant in the Naval Reserve during World War II. Dr. Graybeal will preach the sermon at both services this Sunday with the assistance of several men from the congregation. The following Sunday, Nov. 2nd, Rev. Bruce Evans will be back in the pulpit after a two week mission preaching trip to Alaska.

Help To CP Drive Given By 2 Youths

Howard Tiss, 8, of 2 Arch-bridge lane, and Glenn Friedman, 10, of 238 Millburn road, collected \$22.00 for the Cerebral Palsy Fund, from their friends and neighbors, Sunday, October 19th. Howard is in the third grade at Raymond Chisholm School, and Glenn is a member of the fifth grade at Florence Gaudineer School.

America's highest golf course, the 9,000-foot-high links at Cloudcroft, N. M., becomes part of Cloudcroft's skiing area during the winter months.

BAHA'I WORLD FAITH
 "Religion is a radiant light and an impregnable stronghold. The light of a good character surpasseth the light of the sun."
 Call Dr. David G. Sosa or write Bahai, 141 Salter Street, Springfield, N. J. for free literature.

GET TWIN SAVINGS...

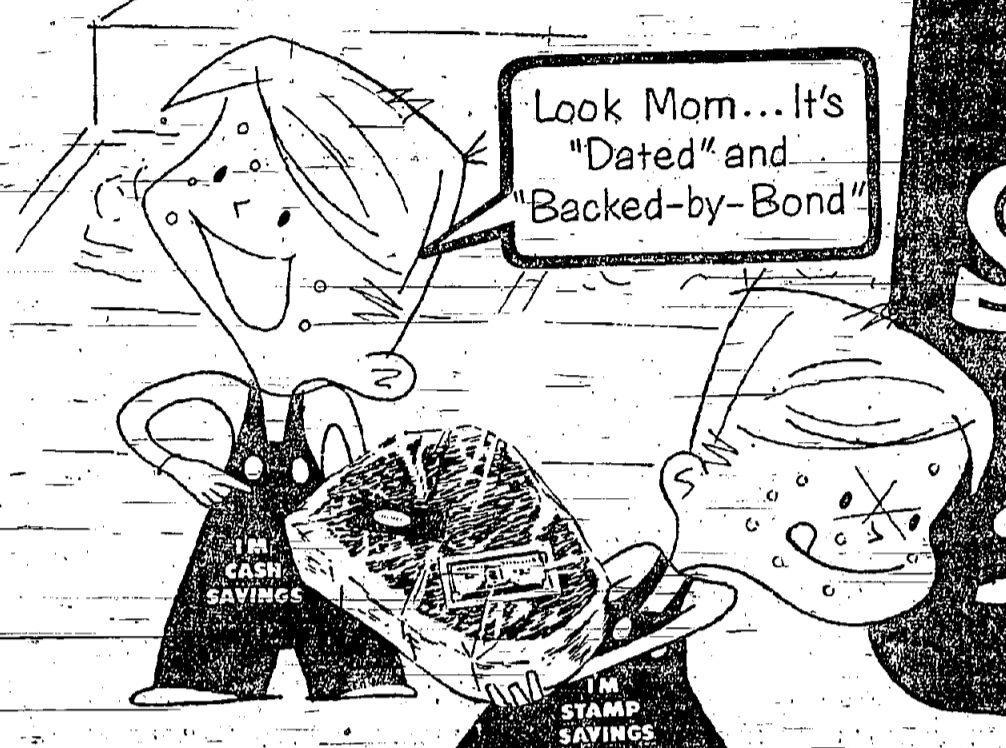

Join the Grand Parade to Grand Union
SAVE CASH and STAMPS

CHUCK ROAST
 SWIFT'S PREMIUM BONE 39¢
 ARMOUR STAR... U. S. CHOICE

BONELESS CROSS RIB ROAST EXTRA JUICY 79¢
 Ring the bell... for Special Service
 Our friendly and efficient meat department staff will gladly get you your choice of special items or cuts.

FRESH PICNICS lb. 39¢
CHICKEN—FRESH CUT
Legs & Breasts lb. 53¢
 Choose both or get the part you like! Buy any quantity at this Same Low Price.

From Our Fresh Seafood Dept.
FRESH DEEP-SEA SCALLOPS lb. 69¢
FANCY SLICED Halibut Steaks lb. 59¢

SWIFT'S PREMIUM SAUSAGE Brown—8-oz. in Serve. pkg. 59¢
EARLY MORN SLICED BACON lb. 69¢

TOMATO PASTE 6 6 oz. cans 49¢
 New Pack—California PROGRESSO

LIPTON SOUP MIX 3 35¢
DELUXE 10-PIECE Measuring Set \$1.00

FRENCH INSTANT POTATOES 7-oz. pkg. 29¢
MINUTE BRAND WHITE RICE 13 3/4-oz. pkg. 37¢
WHITE EGGS 43¢

FRESHPAK Peanut Butter 12-oz. jar 33¢
STALEY LIQUID STARCH qt. 10¢

October Cheese Festival Savings!

RINDLESS DOMESTIC Swiss Cheese lb. 59¢
A POPULAR FAVORITE Muenster lb. 49¢

SLICED OR CHUNKS Provolone lb. 59¢
DELICIOUS DESSERT CHEESE Chantelle lb. 75¢

Nancy Lynn Cherry Crumb Pie CRISP AND CRUNCHY ea. 53¢
Silver Square Cake CHERRY BUTTER CREAM ICING ea. 49¢

PINK—SEEDLESS GRAPEFRUIT
5 lb. BAG 49¢
 JUICY BREAKFAST FAVORITE

FIRST OF THE SEASON! EMPEROR GRAPES
 LARGE CALIFORNIA 2 lbs. 29¢
 COMPACT CLUSTERS

U. S. No. 1 GRADE—SIZE A POTATOES EASTERN 10 lbs. 29¢
FRESHLY MADE APPLE CIDER gal. 69¢

CRISP JUICY—TOP QUALITY SNOW APPLES 5 lb. bag 39¢
LARGE SIZE Diamond Walnuts lb. pkg. 49¢

TRICK OR TREAT CANDIES
 Duple Candy Corn 2 lb. 29¢
 Penny Treats 6 oz. 49¢
 Baby Ruth Bars 1/2 lb. 39¢

Tot Pops Crystal Pure pkg. of 60s 39¢
Candy Pumpkins 3 3/4-oz. 29¢
Hershey Kisses 3 1/2-oz. 29¢

ASSORTED Halloween Costumes \$1.77

shine your car, mister?
 we're

DU PONT Spray Glaze
 specialists bumper to bumper protection that

outshines the best wax job!
 ...yet costs no more
 • enriches colors
 • makes chrome sparkle
 • long lasting
DRIVE IN TODAY!
 \$14.95 thru Oct. 31

MILLBURN CAR WASH
 Willow St. at Main St.
 Millburn • DRexel 6-7508

PRESTIGE THIS EMBLEM

identifies your **WELCOME WAGON** SPONSORS...

firms of prestige in the business and civic life of your community.
 For information, call Mrs. Josephine Marcy South Orange 3-0420

WELCOME WAGON

Clip this FREE Coupon!

60 FREE TRIPLE-S BLUE STAMPS

this certificate entitles you to 60 TRIPLE-S BLUE STAMPS FREE for your TRIPLE-S STAMP SAVER BOOK, when you present this certificate at your neighborhood GRAND UNION.

This offer expires on Sat., OCT. 25 11

SAVE TRIPLE-S BLUE STAMPS FOR FREE CHRISTMAS GIFTS

Union and Confederate forces fought 64 battles in Arkansas during the Civil War. The Mayflower has 101 passengers and 48 crewmen when it left England in 1620.

FOR THE FINEST IN EYEWEAR

HOURS: Daily 9-5:30 Thursdays 9-5

Laboratory on Premises

ANDREW KOVACS
OPTICIAN

357 MILLBURN AVE., MILLBURN Near Theatre DR. 9-4155

News of Local Troops

GIRL SCOUTS

The leaders of St. James Scouts held their first meeting of the new scout year on Tuesday, September 30th at the School. The Leaders are as follows: First Year: Three Brownie and three Girl Brownies, Mrs. Roy Hattersley.

Mrs. P. Rabacca and Mrs. Visconti; Second Year Brownies: Mrs. V. Quinn, Mrs. J. Planes, Mrs. E. Spangler and Mrs. D. Kameen; First Year Scouts, Mrs. L. Leonardis, Mrs. J. Cicconi, Mrs. G. Del Vecchio and Mrs. P. Kaufhold; Second Year Scouts, Mrs. M. Myhrberg, Mrs. U. Babcock, Mrs. L. Carroll and Mrs. W. Planes; Third Year Scouts, Mrs. ...

Day Work Shop in the CYO Center in Jersey City this year. The group under the instructions of Mrs. Louis Soos, neighborhood chairman, each made a "dish cloth doll." Hostesses for the evening were Mrs. L. Carroll and Mrs. U. Babcock. The next meeting will be held the fourth Tuesday in October.

CIVIL DEFENSE DRILL
Date: Thurs., Oct. 23, 1958.
Time: 7:00 p.m.
Participants: All C. D. Personnel
Incidents: Various points in town



DECORATORS—The above pictured ladies are helping with decorations and preparations for the Fall Frolic to be held at the Evergreen Lodge by the O.R.T. on October 26. Left to right Mrs. Charles Katz, Mrs. Jack Slater and Mrs. Leon Katz.

PTA Speaker To Promote Joy
John M. Infanger, Jr. will be guest speaker Monday evening, October 27 at 8:15 when the Florence M. Gaudineer P.T.A. celebrates "Dad's Night." His subject will be "Joy of Living" and he will discuss an educational approach to the enjoyment of life.

Local Middlecoff Scores 3rd Win
Dr. Gabriel Lull of 264 Morris avenue fired a two-over par 74 to capture the Union County Medical Society golf championship for the third successive year yesterday at the Plainfield Country Club.

Rabies Clinic For Dogs On Saturday
Springfield dogs will be given free anti-rabies inoculations on Saturday, Oct. 25 from 2 to 4 p.m. in the Municipal Garage on Center Street.

OUR SKILL CAN MAKE THE DIFFERENCE

We make TV repairs with skill and precision... using only first-quality parts. We do top-notch work at reasonable prices.

SPRINGFIELD RADIO TELEVISION CENTER

173 Mountain Avenue
Springfield, N. J.
DRexel 9-4545
Tony Firelli, prop.

Elect Nov. 4th
10A
IKE FREEDMAN
TTA
ART HANDVILLE

Paid for by GOP Campaign Committee

On Sept. 18, 1847, U. S. Marines stormed through the "Halls of Montezuma" on their way to Mexico City.

BUSINESS DIRECTORY

AUTO DEALERS	ELECTRICAL CONTRACTOR	MAINTENANCE
FLETCHER Lincoln - Mercury Corp. MERCURY LINCOLN Authorized Sales & Service Used Cars - Parts - Repairs CRestview 4-0940 62 Franklin Pl. Summit	For Electrical work, phone... DREXEL 6-3181 Industrial • Commercial • Residential 72 Forest Dr., Springfield, N. J.	JONAS MAINTENANCE SERVICE Homes - Offices - Stores Floor - Waxing - Wall - Waxing T.L. 6-4789 In No Answer, Call After 5:30 p.m.
SPERCO MOTOR CO. CADILLAC Sales-Service Accessories 481 Morris Ave. Summit "Near Ciba" CRestview 3-1700	FLOOR COVERING	PLUMBERS
CHEVROLET L. & S. Chevrolet Co., Inc. E. Arthur Lynch Your Authorized Dealer Sales - Service - Parts - Repairs Complete Body & Fender Work Painting Cor. Morris & Commerce Ave., Union MUdock 6-2900	CENTER CARPET "Floor Coverings Of Every Description" Rubber Asphalt Cork TILE Rug Cleaning & Storage 31 Summit Av. CRestview 7-2700	ALBERT SCHATZ Plumbing - Heating Contracting - Alterations Repairing Hours: Monday thru Saturday 8 a.m. to 5:30 p.m. 197 Hillside Avenue SPRINGFIELD DRexel 6-4276
WERNER MOTOR CO. PAUL L. WERNER, Prop. Imperial - Chrysler Plymouth Dealer SALES & SERVICE 100% Guaranteed USED CARS Modern Body & Paint Shop CAR LEASING weekly - monthly - yearly LOW RATES 517 Springfield Ave. CR 3-4343 SUMMIT	FUEL OIL - COAL	SERVICE STATIONS
DRUGS	DRAKE FUEL SALES CO. DELCO OIL BURNERS Installation & Servicing COAL • FUEL OIL • COKE 679 Morris Ave. Springfield DRexel 6-0880	BALDWIN'S SHELL STATION SHELL Gas - Oil - Lubrication Washing - Polishing Call For Delivery Service DRexel 9-9831 Mountain & S. Springfield Ave.
PARK DRUGS Prescription & Surgical Pharmacy OPEN SUNDAYS 7:15 to 9:00 P.M. General Greene Shopping Center DRexel 9-4942	HOME IMPROVEMENTS	TAVERNS
ROLAND DRUGS 777 Mountain Ave. (Tab's Shopping Center) PRESCRIPTIONS - COSMETICS BABY NEEDS - VITAMINS Free Delivery - DRexel 9-2244 9 A.M. - 10 P.M. Including Sundays	WEATHER - ALL PRODUCTS 235 Morris Avenue Summit, N. J. ALUMINUM Siding • Awnings • Jalousies • Windows • Doors • Venetian Blinds • Complete Home Alterations and Construction All Types of Aluminum Repairs. CRestview 7-3551 Member-Summit Chamber of Commerce	OLD EVERGREEN LODGE SINGERS PARK, SPRINGFIELD Make Reservations for GROUP OUTINGS Guarantee 150 Adults and up to 2,000 Arrangements for PARTIES WEDDINGS BAR OPEN YEAR AROUND DRexel 6-0489 SPRINGFIELD
	INTERIOR DECORATOR	DON'T NEED IT? SELL IT THRU THE WANT ADS
	• SLIPCOVERS • DRAPES • UPHOLSTERY LUJON DECORATORS Lou Corcione, prop. 347 Morris Ave. (Across from Post Office) Springfield, N. J. Call DRexel 6-3831	

56 VARIETIES Donuts

Angelo Peters and Staff
Say A Most Sincere

THANK YOU

Your Spontaneous Response to Our

Grand Opening

Pleased Us No End

SPECIAL THANKS to our friends and business associates for the many floral gifts, plants and congratulatory messages.

Come see us again, as often as you like, we would enjoy seeing you again.

SEE Our Fine Bakers at Work...
WATCH Our Delicious Donuts being made

Only 100% Pure Jellies and Jams... 100% Pure Vegetable Shortening Used...

WATCH THE ENTIRE PROCESS, FROM BATTER THRU DEEP FRY
A NEW BATCH EVERY FEW MINUTES!

Choose Your Own Assortment
12 Different Ones—in each dozen, if you like

Select from 56 Varieties... only **69¢** Dozen

Take Them Home by the Dozen or...
Eat Them Here at Our **SNACK BAR**

WE ALSO SERVE COLD LUNCHEON SANDWICHES
Wash 'em Down with our Special Blend of Coffee enhanced with Fresh Sweet Cream

COUNTRY STYLE DONUTS

56 VARIETIES Donuts

COUNTRY STYLE DONUTS
2121 Morris Avenue, Union
Near the Union High School
OPEN 7 DAYS A WEEK - ALL YEAR 'ROUND - 7 A.M. TO 11:45 P.M.





SOLD BY E. J. CHADWICK—Home on 33 Ballastrol, week Agency. The Dolshuns moved here from New York City. Way was sold for Mr. and Mrs. Conrad Fiedler to York City. Mr. and Mrs. William Dolshun by the E. J. Chadwick.



ANOTHER REALTY CORNER SALE—Residence at Evelyn Schlot, an associate of Anne Sylvester's Realty Corner. Mr. Pittenger is connected with the Short Hills Post Office.

Latest List Of Contributors To The Herman Spiesbach III Medical Fund

PREVIOUSLY ACKNOWLEDGED	\$5,989.49
WEEK OF OCT. 16th THRU OCT. 22nd	
Springfield-Union	50.00
Springfield Welding	10.00
Assn. of Exempt Firemen	15.00
V. F. W. Post 7883	50.00
Sijtelman & Goldfinger	10.00
Anonymous	2.00
Evening Group, Ladies Benevolent Society	
First Presbyterian Church	15.00
Bunnell Bros.	20.00
Springfield Sheet Metal Inc.	25.00
Park Drugs	10.00
Lancaster Electric Service	5.00
Mr. and Mrs. Anton Spang	5.00
Appollo's Landscaping Service	5.00
Jacques St. P. Gail	5.00
E. E. Hershey	10.00
Anonymous	2.00
H. & A. Green Service Station	5.00
Continental - Park Drug Store	17.84
Waller, K. Gaestel	10.00
Dr. D. J. Stevens	5.00
Nick Giorgio	5.00
Eden Roc Fashions	5.00
Springfield-Republican-Club	25.00
Charles S. Quinzel	5.00
Harry E. Monroe Jr.	5.00
Collection Boxes	59.00
Anne Sylvester's Realty Corner	5.00
Additional Contribution from	
B'nai B'rith Lodge 2693	18.00
W. S. C. S. of the Methodist Church	5.00
Mr. and Mrs. J. Taraska	5.00
Mrs. A. Havala	1.00
Collection Boxes	91.76
Total	\$6,376.09

Jack Dunn Calls Town "Friendliest"

Jack E. Dunn, candidate for Congress, received an enthusiastic reception from local residents on Monday, October 20, when he visited homes and stores in Springfield.

What Col. Dunn termed "the friendliest welcome of my campaign" began at 10:30 a. m. at the General Greene Shopping Center. Accompanied by township committeeman Vincent Bonadies, the candidate introduced himself to hundreds of local shoppers, handing out "color charts" and answering questions about vital issues.

After a businessmen's luncheon at noon, Col. Dunn attended "coffee parties" at the homes of Mrs. Sidney Lester, Mrs. Robert Cohen and Mrs. Harry Hillard.

The candidate had a few moments to relax during dinner hours at the home of Mrs. Ephraim Weingart. He was joined there for coffee and dessert by more than 30 local business and professional men.

Col. Dunn ended his day in Springfield at a house party held at the home of Mrs. Philip Lewis where a large gathering had the opportunity to meet him and ask questions concerning his candidacy.

Col. Dunn expressed his appreciation for the great interest shown here in his behalf.

Commenting on the many and varied questions asked him Monday, Col. Dunn remarked that the people in Springfield certainly showed themselves to be among the most well-informed and free-thinking groups he has yet encountered.

P.T.A. News

Chisholm School

On Monday evening, October 20th, the meeting of the Raymond Chisholm P.T.A. featured a discussion and demonstration on the health program in our school. Mrs. Lillian Hauffer, the school nurse, was introduced by the Health Chairman, Dr. Edgar Tropp. Mrs. Hauffer spoke interestingly and informatively on the program that Springfield follows to protect the health of our children. After the talk, Mrs. Hauffer spoke to many parents, and demonstrated the use of the machines used to test the eyes and ears of our children.

The mental health aspect of the school's health program will be discussed at the March meeting. Study groups are being formed to have discussions in relation to the emotional and mental health of the children. Mrs. Gershen, president of the Raymond Chisholm P.T.A., announced that the school is cooperating with other organizations in the Halloween Eve UNICEF collections.

There was an announcement that due to a printer's error, the names of two chairmen had been left out of the P.T.A. calendar. They are Mrs. Robert Smith, pre-school chairman, and Mrs. Barry Baron, summer round-up chairman. They have also been the following additions made to the executive committee: Mrs. Lucille Weiss, co-chairman of Legislation, and Mrs. Arthur Schwartz, Parliamentarian. Mrs. Schwartz replaces Mrs. Sidney Sklar. There will be a home-made cake sale held at the Grand Union on Friday, October 24th. Mothers may bring their cakes to the Grand Union on Friday morning, or call Mrs. Robert Shaw, DR 5-3025, for further information.

The membership committee was pleased to state that this year's enrollment went "over the top" with 483 people enrolled, and his with a registration of only 311 pupils.

Mrs. Irvin J. Gershen is at present attending the annual P.T.A. convention at the Ambassador Hotel, Atlantic City.

The attendance award for the evening was won by Mrs. Hardy's combination 1st and 2nd grade class. Refreshments were served at the

Gaudineer School

Monday evening, October 27, will be "Dad's Night" at the Florence M. Gaudineer P.T.A. meeting. The program was planned especially for fathers. There will be a short, humorous skit presented by three fathers. The guest speaker will be Mr. John M. Infanger "Jr.", whose topic will be "Joy of Living." He will tell of an interesting, educational and entertaining approach to enjoying life. Since Mr. Infanger has been giving these talks for some time, we feel certain that that will be a meeting you won't want to miss. As an additional incentive, there will be a "pencil tree." The class with the largest percentage of attendance will not only win the banter-for-their class, but each child will receive a pencil from the "tree." If you need a baby sitter for this evening, please call Mrs. George Lord, at DR 6-5409.

Tickets are limited for the first Gaudineer social function of the year, so it is advisable to reserve yours without delay. If you want to attend the Dessert-Card Party to be given Thursday, November 20th, at 1 p. m., at Koos-Bros., Rahway, call your home room representative or Mrs. J. P. Brownlie at DR 9-2228.

Nine-Year-Old Aids Telethon

Once again—Ellen—Mittitsky, daughter of Mr. and Mrs. S. Mittitsky of 445 Morris Ave., has done her bit to help those who need help.

Ellen, who is nine, and a student at the Springfield Public School, solicited her friends and neighbors in the Spring Brook Garden Apartments, and collected \$8.50 to be sent to the Cerebral Palsy Fund.

The temperature of the Carlsbad Cavern in New Mexico remains a constant 56 degrees

throughout the year, no matter what the surface temperature.

HIGH FIDELITY IN TELEVISION



The whole family will enjoy television more with receivers that bring top audio and video reception. We carry new Admiral and Andrea sets in a big variety of styles and sizes.



Touy Fiorelli, Prop.
173 Mountain Avenue
Springfield, N. J.
DRexel 9-4545

Elect Nov. 4th
10A
IKE FREEDMAN
11A
ART HANDVILLE
Paid for by GOP Campaign Committee

Ask Support For School Referendum

At the meeting of the Springfield Board of Education on Tuesday, October 21, a resolution was unanimously adopted in favor of the special referendum on the November 4 General Election ballot amending Article VIII, Section IV, Paragraph 2 of the New Jersey Constitution to permit the Fund for the Support of the Free Public Schools to be used to meet the payment of principal and/or interest on local school bonds.

It was explained by a bulletin from the State Federation of District Boards of Education that such a provision if passed would improve the credit standing of the entire state and thereby improve the marketability of all school bonds, and at a time when school building needs are high and the outlook for the future indicates even greater need, any drop in interest rates no matter how small, amounts to an appreciable sum over the years.

Mr. Newschwager, Superintendent of Schools, pointed out that one quarter of one percent interest saving on a million dollar bond issue is \$2,500 a year.

The Board urges the voters of Springfield to consider this referendum favorably.

Dickinson College in Carlisle, Pa., allows members of its faculty a year's leave of absence every ten years with full salary. This is in addition to their annual vacations, but the professors have to report back what constructive study and work they have done on the year's leave.

Constitution to permit the Fund for the Support of the Free Public Schools to be used to meet the payment of principal and/or interest on local school bonds.

It was explained by a bulletin from the State Federation of District Boards of Education that such a provision if passed would improve the credit standing of the entire state and thereby improve the marketability of all school bonds, and at a time when school building needs are high and the outlook for the future indicates even greater need, any drop in interest rates no matter how small, amounts to an appreciable sum over the years.

Mr. Newschwager, Superintendent of Schools, pointed out that one quarter of one percent interest saving on a million dollar bond issue is \$2,500 a year.

The Board urges the voters of Springfield to consider this referendum favorably.

Dickinson College in Carlisle, Pa., allows members of its faculty a year's leave of absence every ten years with full salary. This is in addition to their annual vacations, but the professors have to report back what constructive study and work they have done on the year's leave.

Lutherans Plan Reformation Day

To commemorate Reformation Sunday, October 26th, Holy Cross Lutheran Church, 639 Mountain Ave., has planned special music and tableaux for its 10:30 a. m. service. Pastor Lester Messerschmidt has announced.

The Walther League youth group will depict "Great Days in the Life of Luther" in a series of four tableaux: The Posting of the Ninety-five Theses; the Burning of the Papal Bull; the Diet of Worms; and a Scene in Wartburg Castle.

The Sunday School Choir will sing "I Am Trusting Thee, Lord Jesus" and the Pastor will preach on the topic: "No Other Gospel."

The public is cordially invited to attend.

The famous cherry trees in Washington, D. C., which were given by the City of Tokyo to the United States in 1912, bloom for only about 12 days each year. No one can say exactly which 12 days.

FAMOUS PARKER "T-BALL" JOTTER

YOURS FREE! FASTER! EASIER! and...

YOU SAVE CASH AT YOUR TRIPLE-S BLUE STAMP MERCHANTS

YOU'LL FIND IT PAYS TO SHOP WITH MERCHANTS WHO GIVE BLUE STAMPS. THEY FEATURE THE LOWEST PRICES ANYWHERE... PLUS AN EXTRA BONUS OF TRIPLE-S STAMPS!

SURVEYS PROVE THAT PRICES AT MERCHANTS WHO GIVE STAMPS ARE AS LOW OR LOWER THAN ANYWHERE!

So take advantage of the best values at all Triple-S retailers, and get Blue Stamps too!

Just 1 Triple-S Saver Book gets the Parker "T-Ball" Jotter. And it takes only 1200 Blue Stamps to fill a book!

SHOP WHERE YOU SEE THE TRIPLE-S SIGN... AT GRAND UNION AND OTHER LEADING MERCHANTS.

There Are No HIGH RATES Here!

... and your account is welcome regardless of size. Stop in!

CRESTMONT SAVINGS and LOAN Association

INSURED MEMBER F.S.L.I.C.

1886 SPRINGFIELD AVE. 175 MORRIS AVE.
MAPLEWOOD, N.J. SPRINGFIELD, N.J.

The Springfield Sun Guidebook

AUTO-BODY WORK

ELLEY—(133 Morris Ave. near of Chrysler-Ford-Mercury Agency Springfield). When your car and set of spare look for: (1) a firm with the necessary fancy equipment; (2) a firm with the know-how of experience; and (3) a firm with the integrity to do the best job at the lowest rate. On all 3 counts, the SUN recommends Elley Auto Body Shop.

FLOOR COVERINGS

LINOLEUM & CARPET FACTORY OUTLET—(Route 22, Springfield, DRexel 8-3220) Mel Horn's linoleum tile and broadloom emporium sports a vast range of floor coverings at low budget prices. Almost all of the nation's leading manufacturers are represented on the big display floors. The Outlet is particularly respected for the quality of its installations.

FOOD MARKETS

SPRINGFIELD MARKET—(272 Morris Ave., Springfield, DRexel 6-0431) If you're an expectant mother or just a mother expecting good service, these boys take phone orders and deliver free of charge. Jim Funchess and Les Schulman have only top quality foods at prices that can't be matched anywhere.

GARDEN SUPPLIES

CARDINAL NURSERIES—(272 Milltown Road, Springfield, DRexel 6-0440) Ed Cardinal does a first class job on servicing lawn mowers of every kind. This time of year is a good one to see about having blades sharpened and motors cleaned and lubricated. Cardinal is the authorized sales and service agency for Briggs, Stratton, Lawson, Clinton, Lawnboy, Eloppe, Jacobsen, Toro and a whole slew of others. Also stocked are a large selection of motor parts for the do-it-yourself fan.

HI FI & SOUND

STEREO SOUND CORP.—(173 Mountain Ave., Springfield, DRexel 9-4547) Your two ears play an important part in listening to sound. The story of high fidelity sound reproduction is largely an effort to add another ear to the traditional one eared speakers. This development, called stereophonic sound is available for home use as well as the Radio City Music Hall. This firm can set you up with either dual recorded tape sound systems or AM-FM radio hi-fi sound.

HOME IMPROVEMENTS

CHANEL LUMBER CO.—(Route 49, Springfield, DRexel 6-6099) Channe's charge account system makes it possible to buy just about anything under the sun (or an advertisement in the SUN) and take 15 months to pay for it. This, of course, includes lumber, home improvements, housewares, paints, hardware and so on. A service to the community, Channe's standing offer to loan extra chairs for card parties, club meetings, etc., absolutely free of charge.

INSURANCE & REAL ESTATE

BUNNELL BROS.—(45 Finner Ave., Springfield, DRexel 6-2400) Springfield without the Bunnells would be like Boston without the Obops. Robert and Richard Bunnell have been writing insurance of all kinds in town since 1918. Their big friendly office is in the bank building near all that big friendly money. Their advice on insurance matters, though is a good deal more than friendly; this years of experience show in the soundness of their advice.

LUMBER & SUPPLIES

COLUMBIA (Maple Ave., Springfield, DRexel 6-5950) Don't breathe this to a soul, but readers of this sentence only can buy \$6.50 gallons of Super Kempt paint here for \$4.99. This offer is not advertised any place else and you'll have to mention that you read about it in the Guidebook. The whole kaleidoscopic range of colors are available. While you're there, you might look at the Pein-Wood folding doors—they're beautiful.

LIGHT FIXTURES

MODERN LIGHTING (613 Morris Avenue, opposite Terry Dempsey's, Springfield) —Motorists can't help being fascinated by the dazzling display of fixtures that glow upon the rather dreary fly corners. Joe Rocksted has hung tempting examples of his fixtures in the window. Inside you'll find the variety even greater, from 1910 radical modern to elegant, stately provincial.

RESTAURANTS

SUE & SUE DRIVE-IN RESTAURANT—(Corner of Morris Avenue and Springfield Ave., Springfield, DRexel 6-3000) If you're one of a vanishing race of restaurant owners, Sue & Sue will stir your soul. You'll find Jack Bullock's colonial-modern dining place offers a big new dining room. However, you'll get the same good food by simply staying in your car and let the girls run the food out to you. Sit—eat the food in your car, stopping here an event.

TONY'S PIZZERIA—(Mountain and Finner Avenues, opposite Regional High School, Springfield, DRexel 6-9772) There's an old saying that a pizza pie is what you make it. Tony Della certainly makes them more than usually good. His hand with the spices is sure and his experience with flaky crust is considerable. If you run to take one home, call in advance and pick it up hot. Better order several while you're at it.

WALTER'S INN—198 Morris Ave., opposite Millburn Ave., Springfield) The old heart comment about the pizza pie being too big to eat must have originated here where the pizzas come king size in both diameter and seasoning. We like eating a pizza among everybody at the table and ordering in—strict portions of their delicious Lasagna, Paroli, and real and peppers. You sure know you've dined out after that.

TV SERVICE

A & A TV—(2708 Morris Ave., Union, 1/2 mile from Springfield, DRexel 8-5900) Al Jones has been in TV since 1938 when it was considered a laugh. Jones kept a straight face, though, and by seriously keeping abreast of the electronic world has made available to Springfield a shop that is top in its field. Fixed charges, same day service, and guarantees on all work are the other reasons why people phone A & A.

SPRINGFIELD RADIO & TELEVISION CENTER—(173 Mountain Ave., Springfield, DRexel 6-4545) Five mobile repair trucks, six mobile repair men, and enough testing equipment to make the CBS master control room, make this a logical choice when Lawrence Wolk gets busy. The service is quick and all work is guaranteed. The proof of the pudding is the rate this firm has expanded in recent years.

PHONE NUMBERS

POLICE	DRexel 6-0400
FIRE	DRexel 6-0400
FIRST AID SQUAD	DRexel 6-0400
TOWNSHIP CLERK	DRexel 6-0400
PUBLIC LIBRARY	DRexel 6-0400
CLEVELAND SCHOOL	DRexel 6-4321
CHISHOLM SCHOOL	DRexel 6-4324
GAUDINEER SCHOOL	DRexel 6-0400
WALTON SCHOOL	DRexel 6-1644
REGIONAL HIGH SCHOOL	DRexel 6-0400
SPRINGFIELD SUN	DRexel 6-5000

REAL ESTATE FOR SALE AND WANTED

HELP WANTED-FEMALE SECRETARY... challenging position in our claim department. Excellent working conditions. Broad salary range. Opportunity for advancement.

Stenographers Secretaries... Because of the continuing expansion, Warner-Lambert Pharmaceutical Co. needs competent stenographers and secretaries.

CLERK-TYPISTS... Expanding Company has continuing level openings for skilled clerks, typists, stenographers, and secretaries.

SECRETARY... Responsible position for person with 10 years experience. Must be capable and willing to perform a wide range of clerical assignments.

CLERK-TYPIST... In Sales Department of local machine manufacturer. Interesting, challenging position.

SECRETARY... High School graduate - minimum of 2 years experience in clerical work in Murray Hill at good location.

EUROPEAN woman required for house cleaning on 5 day per week. Must be experienced and reliable.

WANTED - woman for moving house work. 9-12 Monday thru Friday. Drexel 6-3382.

SECRETARY - professional man, \$10.00 a day to start, approximately \$15.00 per week. Reply Box 300, Millburn, N.J.

HELP WANTED-MALE MEN... To work evenings, part time, 8 to 10 P.M., performing janitorial tasks. Write Box 348, Summit, N.J.

EMPLOYMENT AGENCY... 332 Springfield Ave., Summit, N.J. Also open Fri. eve. 7-9. Also Sat. 11 noon.

EMPLOYMENT WANTED... DOING work at home. MURDOCK 6-842. ALL kinds of typing. Pick up and deliver. ME 5-3518.

WIDOW desires position in small office; typing, light bookkeeping, filing, some shorthand. Engineering experience. Phone 3-2911.

FOR SALE... MAHOAGANY breakfast table, marble top table antique cabinet. 1100 G. E. refrigerator, 30 cu. ft. Real beauty. 800 CR. 3-0659.

FOR SALE... MAHOAGANY sleigh bed - 4 radiator covers - 1 radiator. Call CR. 3-2170.

FOR SALE... MAHOAGANY sleigh bed - 4 radiator covers - 1 radiator. Call CR. 3-2170.

FOR SALE... MAHOAGANY sleigh bed - 4 radiator covers - 1 radiator. Call CR. 3-2170.

FOR SALE... MAHOAGANY sleigh bed - 4 radiator covers - 1 radiator. Call CR. 3-2170.

FOR SALE... MAHOAGANY sleigh bed - 4 radiator covers - 1 radiator. Call CR. 3-2170.

FOR SALE... MAHOAGANY breakfast table, marble top table antique cabinet. 1100 G. E. refrigerator, 30 cu. ft. Real beauty. 800 CR. 3-0659.

FOR SALE... MAHOAGANY sleigh bed - 4 radiator covers - 1 radiator. Call CR. 3-2170.

FOR SALE... MAHOAGANY sleigh bed - 4 radiator covers - 1 radiator. Call CR. 3-2170.

FOR SALE... MAHOAGANY sleigh bed - 4 radiator covers - 1 radiator. Call CR. 3-2170.

FOR SALE... MAHOAGANY sleigh bed - 4 radiator covers - 1 radiator. Call CR. 3-2170.

FOR SALE... MAHOAGANY sleigh bed - 4 radiator covers - 1 radiator. Call CR. 3-2170.

FOR SALE... MAHOAGANY sleigh bed - 4 radiator covers - 1 radiator. Call CR. 3-2170.

FOR SALE... MAHOAGANY sleigh bed - 4 radiator covers - 1 radiator. Call CR. 3-2170.

FOR SALE... MAHOAGANY sleigh bed - 4 radiator covers - 1 radiator. Call CR. 3-2170.

FOR SALE... MAHOAGANY sleigh bed - 4 radiator covers - 1 radiator. Call CR. 3-2170.

FOR THE BEST SERVICE... Consult a Realtor... of the SUMMIT REAL ESTATE BOARD covering BERKELEY HEIGHTS NEW PROVIDENCE BOARD MEMBERS

NEW IN TOP LOCATIONS... \$35,500 - Split level, very special workmanship with interesting details. 3 bedrooms, 2 1/2 baths, full recreation room, 2 car garage.

NEW PROVIDENCE... For Rent - Large comfortable homey house convenient to everything. Call to inspect.

SPECTACULAR... Colonial in beautiful Tall Oaks only six years old. Attractive living room with fireplace, large screened porch.

CHARMING... Colonial in Franklin School area. Turn Center Hall, unusually large living room with marble fireplace.

CONVENIENT LIVING... This pretty neighborhood was developed about 15 years ago and is one of the most desirable in Summit.

What Are Your House or Apartment Needs?... DUNNDR AGENCY... We list all types of property.

REAL ESTATE FOR SALE... 30-NEW PROVIDENCE... NORTHGATE ESTATES... In Murray Hill Section

CAPE COD IN THE HILLS... High in the cool hills of Berkeley Heights this brick Cape Cod commands a lovely view.

DOUGLAS BURGDORFF... 5 Mountain Ave., Murray Hill... 5 corner, west Bell Labs. Call any time. CR. 3-3353

THIS CAN BE YOURS... SPLIT LEVEL: SIDE HALL - LARGE LIVING ROOM - PICTURE WINDOW. FIREPLACE - LARGE COMPLETED KITCHEN - WITH STOVE - BATHING AREA - SCREENED PORCH - 2 BATHS - TWO BEDROOMS - BATH

NEW IN TOP LOCATIONS... \$35,500 - Split level, very special workmanship with interesting details. 3 bedrooms, 2 1/2 baths, full recreation room, 2 car garage.

PRESTIGE ADDRESS... BEACON HILL TOWERS... 10 EUCLID AVENUE... SUMMIT, NEW JERSEY

ELMER G. HOUSTON... 300 Summit Avenue... CR. 3-6544

DRUM HILL... OF-SUMMIT... "The Progression" with all the charm of New England in the colonial manner, authentic in design.

NEAR TOWN... "Near a Park" in an appropriate place to describe this beautiful colonial style home.

NEAR TOWN... "Near a Park" in an appropriate place to describe this beautiful colonial style home.

NEAR TOWN... "Near a Park" in an appropriate place to describe this beautiful colonial style home.

NEAR TOWN... "Near a Park" in an appropriate place to describe this beautiful colonial style home.

NEAR TOWN... "Near a Park" in an appropriate place to describe this beautiful colonial style home.

NEW IN TOP LOCATIONS... \$35,500 - Split level, very special workmanship with interesting details. 3 bedrooms, 2 1/2 baths, full recreation room, 2 car garage.

PRESTIGE ADDRESS... BEACON HILL TOWERS... 10 EUCLID AVENUE... SUMMIT, NEW JERSEY

ELMER G. HOUSTON... 300 Summit Avenue... CR. 3-6544

DRUM HILL... OF-SUMMIT... "The Progression" with all the charm of New England in the colonial manner, authentic in design.

NEAR TOWN... "Near a Park" in an appropriate place to describe this beautiful colonial style home.

NEAR TOWN... "Near a Park" in an appropriate place to describe this beautiful colonial style home.

NEAR TOWN... "Near a Park" in an appropriate place to describe this beautiful colonial style home.

NEAR TOWN... "Near a Park" in an appropriate place to describe this beautiful colonial style home.

NEAR TOWN... "Near a Park" in an appropriate place to describe this beautiful colonial style home.

NEAR TOWN... "Near a Park" in an appropriate place to describe this beautiful colonial style home.

IMMACULATE... \$16,500... Immaculate, well-constructed brick Colonial style home with living room (1924), fireplace, dining room, kitchen, gas-steam heat, quick school, walking distance to school, transportation, shopping.

IMMEDIATE OCCUPANCY... CUTE CAPE COD home in a congenial quiet neighborhood. Well constructed, five years old, oak floors, full completion.

FINEST AREA... Young; it has everything! Gracious center hall, living room, full dining room, 3 bedrooms, beautiful tiled bath, large enclosed porch; 3 bedrooms, with wonderful "built-in" tiled bath, 2 1/2 bathrooms.

LUXURY RANCH... EXCEPTIONAL four bedroom ranch, country atmosphere. FABULOUS setting with well landscaped, well equipped, well maintained.

NEAR TOWN... "Near a Park" in an appropriate place to describe this beautiful colonial style home.

NEAR TOWN... "Near a Park" in an appropriate place to describe this beautiful colonial style home.

NEAR TOWN... "Near a Park" in an appropriate place to describe this beautiful colonial style home.

NEAR TOWN... "Near a Park" in an appropriate place to describe this beautiful colonial style home.

NEAR TOWN... "Near a Park" in an appropriate place to describe this beautiful colonial style home.

NEAR TOWN... "Near a Park" in an appropriate place to describe this beautiful colonial style home.

TRADE... YOUR PRESENT HOME... For a new home in one of these fine "Taylor-Made Communities" of colonials, ranches and split levels.

Country Club Section Westview Oak Knoll... From \$38,500. EXCELLENT FINANCING AVAILABLE. OPEN FOR INSPECTION DAILY.

SPIC AND SPAN... See this newly listed Spanish Colonial, only nine years old, in a most desirable "Globe in" location, and bound to please the most discriminating buyer.

FOUR BEDROOM RANCH... In a particularly attractive section of Westfield on a plot with a good lot frontage AND there are trees. You'll be delighted with the master suite for the bedroom is very large, and with its adjoining bath was part of the addition made in 1956 when these owners thought they were excited for life.

NEAR TOWN... "Near a Park" in an appropriate place to describe this beautiful colonial style home.

NEAR TOWN... "Near a Park" in an appropriate place to describe this beautiful colonial style home.

NEAR TOWN... "Near a Park" in an appropriate place to describe this beautiful colonial style home.

NEAR TOWN... "Near a Park" in an appropriate place to describe this beautiful colonial style home.

NEAR TOWN... "Near a Park" in an appropriate place to describe this beautiful colonial style home.

NEAR TOWN... "Near a Park" in an appropriate place to describe this beautiful colonial style home.

FOR SALE

10-MUSICAL INSTRUMENTS
ALTEMBURGO'S
OPEN DAILY 11-9 - SAT. 11-6

SERVICES OFFERED

31-MOVING
MOVING, hauling, reasonable effort.
Day of night Consolidated Movers

Rentals

Unfurnished Apt. For Rent
ATTRACTIVE three rooms and bath
apartment for couple; private en-

SUNNING SPORTS

By
RICHARD CALABRE

Springfield Church League

The high bowlers on October
17th, playing at the Springfield
Alleys, were Ed Geerke with a

One per cent of the world's
water supply is locked in the thick
ice fields that cover 10 per cent

ALTEMBURGO PIANO HOUSE
1150 E. Jersey Street, Elizabeth, N. J.

32-PAINTING-DECORATING
HERMAN SCHMIDT painting and dec-
orating. Interior painting, paper-

UNFURN. HOUSE FOR RENT
CHATHAM TOWNSHIP - New 3 bed-
room, 2 bath, recreation room. Im-

Regional won their second game
of the year by defeating Caldwell,
18-12. This makes the Bulldogs

W L
Brandt 15 1/2 5 1/2
Webb 15 6

NOTICE OF HEARING
The Planning Board of the Township of
Springfield County, New Jersey, will

ANNUAL CLEARANCE SALE
Pianos - All makes, woods, styles,
5 yr. - guarantee. Player piano \$295

33-PLUMBING
JOHN P. DEWANEY - Plumbing, heat-
ing, air-conditioning. Water heaters

UNFURNISHED ROOMS
TWO unfurnished rooms, newly dec-
orated, for business woman only.

With another victory under their
belts, Regional confidently takes on
Roselle. Roselle is one of the

Bunnell Sweeps To
Municipal Lead
Playing at the Springfield Al-
leys on October 20 Bunnell Bros.

Elect Nov. 4th
10A
IKE FREEDMAN
11A
ART HANDVILLE

USED CARS FOR SALE
1955 FORD, 2 door, mechanic's car in
A1 shape. Call evenings after 6 p.m.

WANTED TO BUY
WOMAN buyer wants cut glass, old
glass, bric-a-brac, silver, etc. Good

GARAGE FOR RENT
GARAGE for rent, 67 Hobart Ave.,
Summit, CR. 3-0247.

Woman's Club
News
The Drama Department of the
Springfield Woman's Club held

W L
Bunnell Bros Inc. 15 6
Springfield Bowl 14 7

EVERGREEN STAGE PLAYERS
Present 3-Act Comedy
JANUS

ANDERSON
All kinds of Home Improvements, Al-
terations, Additions, Complete Renova-

INSTRUCTIONS
RUSSIAN LANGUAGE, group, single,
given by graduate of Moscow Uni-

RENTALS WANTED
Unfurnished Apartment Wanted
MIDDLE age couple wants 4 or 5

Regional gained 290 yards com-
pared to only 120 by Caldwell,
Caldwell, in fact, had only 15 yards

W L
Bunnell Bros Inc. 15 6
Springfield Bowl 14 7

TERRY DEMPSEY'S
Restaurant &
Cocktail Bar
Morris Ave. & Morris Turnpike
Springfield

21-CARPENTERS
CARPENTRY ALTERATIONS repairs
Fry's Laminates. Call Evenings Drexel

PERSONAL
GIFTED MRS. SARAH
Horoscope Readings & Advice. 377

UNFURN. HOUSE WANTED
HOUSE unfurnished, 2-3 bedrooms
wanted by adult couple. Maplewood,

When Alexander Graham Bell,
inventor of the telephone, wanted
"some peace and quiet" he used

SALMAGGI
Grand Opera
Sun, Nov. 23rd Mat.
3:15 P.M.

EVERGREEN STAGE PLAYERS
Present 3-Act Comedy
JANUS

LANDSCAPE GARDENING
COMPLETE landscape service. Land-
scape by the month. Repair and build

ROOM AND BOARD
PRACTICAL nurse will board and give
kind attention to elderly or semi-

GARAGE WANTED
GARAGE wanted in vicinity of Clark
& Broad Sts. and Route 24, Summit.

When Alexander Graham Bell,
inventor of the telephone, wanted
"some peace and quiet" he used

SALMAGGI
Grand Opera
Sun, Nov. 23rd Mat.
3:15 P.M.

EVERGREEN STAGE PLAYERS
Present 3-Act Comedy
JANUS

LANDSCAPE GARDENING
COMPLETE landscape service. Land-
scape by the month. Repair and build

FOUND
DOGS - CATS - See Summit Animal
Welfare Club, 4713 7th St., Summit.

TOO LATE TO CLASSIFY
HELP WANTED - FEMALE
TRIM STOCK CLERK
23-35 years. Good opportunity. 40-

When Alexander Graham Bell,
inventor of the telephone, wanted
"some peace and quiet" he used

SALMAGGI
Grand Opera
Sun, Nov. 23rd Mat.
3:15 P.M.

EVERGREEN STAGE PLAYERS
Present 3-Act Comedy
JANUS

LANDSCAPE GARDENING
COMPLETE landscape service. Land-
scape by the month. Repair and build

FOUND
DOGS - CATS - See Summit Animal
Welfare Club, 4713 7th St., Summit.

TOO LATE TO CLASSIFY
HELP WANTED - FEMALE
TRIM STOCK CLERK
23-35 years. Good opportunity. 40-

When Alexander Graham Bell,
inventor of the telephone, wanted
"some peace and quiet" he used

SALMAGGI
Grand Opera
Sun, Nov. 23rd Mat.
3:15 P.M.

EVERGREEN STAGE PLAYERS
Present 3-Act Comedy
JANUS

LANDSCAPE GARDENING
COMPLETE landscape service. Land-
scape by the month. Repair and build

FOUND
DOGS - CATS - See Summit Animal
Welfare Club, 4713 7th St., Summit.

TOO LATE TO CLASSIFY
HELP WANTED - FEMALE
TRIM STOCK CLERK
23-35 years. Good opportunity. 40-

When Alexander Graham Bell,
inventor of the telephone, wanted
"some peace and quiet" he used

SALMAGGI
Grand Opera
Sun, Nov. 23rd Mat.
3:15 P.M.

EVERGREEN STAGE PLAYERS
Present 3-Act Comedy
JANUS

LANDSCAPE GARDENING
COMPLETE landscape service. Land-
scape by the month. Repair and build

FOUND
DOGS - CATS - See Summit Animal
Welfare Club, 4713 7th St., Summit.

TOO LATE TO CLASSIFY
HELP WANTED - FEMALE
TRIM STOCK CLERK
23-35 years. Good opportunity. 40-

When Alexander Graham Bell,
inventor of the telephone, wanted
"some peace and quiet" he used

SALMAGGI
Grand Opera
Sun, Nov. 23rd Mat.
3:15 P.M.

EVERGREEN STAGE PLAYERS
Present 3-Act Comedy
JANUS

LANDSCAPE GARDENING
COMPLETE landscape service. Land-
scape by the month. Repair and build

FOUND
DOGS - CATS - See Summit Animal
Welfare Club, 4713 7th St., Summit.

TOO LATE TO CLASSIFY
HELP WANTED - FEMALE
TRIM STOCK CLERK
23-35 years. Good opportunity. 40-

When Alexander Graham Bell,
inventor of the telephone, wanted
"some peace and quiet" he used

SALMAGGI
Grand Opera
Sun, Nov. 23rd Mat.
3:15 P.M.

EVERGREEN STAGE PLAYERS
Present 3-Act Comedy
JANUS

LANDSCAPE GARDENING
COMPLETE landscape service. Land-
scape by the month. Repair and build

FOUND
DOGS - CATS - See Summit Animal
Welfare Club, 4713 7th St., Summit.

TOO LATE TO CLASSIFY
HELP WANTED - FEMALE
TRIM STOCK CLERK
23-35 years. Good opportunity. 40-

When Alexander Graham Bell,
inventor of the telephone, wanted
"some peace and quiet" he used

SALMAGGI
Grand Opera
Sun, Nov. 23rd Mat.
3:15 P.M.

EVERGREEN STAGE PLAYERS
Present 3-Act Comedy
JANUS

LANDSCAPE GARDENING
COMPLETE landscape service. Land-
scape by the month. Repair and build

FOUND
DOGS - CATS - See Summit Animal
Welfare Club, 4713 7th St., Summit.

TOO LATE TO CLASSIFY
HELP WANTED - FEMALE
TRIM STOCK CLERK
23-35 years. Good opportunity. 40-

When Alexander Graham Bell,
inventor of the telephone, wanted
"some peace and quiet" he used

SALMAGGI
Grand Opera
Sun, Nov. 23rd Mat.
3:15 P.M.

EVERGREEN STAGE PLAYERS
Present 3-Act Comedy
JANUS

LANDSCAPE GARDENING
COMPLETE landscape service. Land-
scape by the month. Repair and build

FOUND
DOGS - CATS - See Summit Animal
Welfare Club, 4713 7th St., Summit.

TOO LATE TO CLASSIFY
HELP WANTED - FEMALE
TRIM STOCK CLERK
23-35 years. Good opportunity. 40-

When Alexander Graham Bell,
inventor of the telephone, wanted
"some peace and quiet" he used

SALMAGGI
Grand Opera
Sun, Nov. 23rd Mat.
3:15 P.M.

EVERGREEN STAGE PLAYERS
Present 3-Act Comedy
JANUS

LANDSCAPE GARDENING
COMPLETE landscape service. Land-
scape by the month. Repair and build

FOUND
DOGS - CATS - See Summit Animal
Welfare Club, 4713 7th St., Summit.

TOO LATE TO CLASSIFY
HELP WANTED - FEMALE
TRIM STOCK CLERK
23-35 years. Good opportunity. 40-

When Alexander Graham Bell,
inventor of the telephone, wanted
"some peace and quiet" he used

SALMAGGI
Grand Opera
Sun, Nov. 23rd Mat.
3:15 P.M.

EVERGREEN STAGE PLAYERS
Present 3-Act Comedy
JANUS

LANDSCAPE GARDENING
COMPLETE landscape service. Land-
scape by the month. Repair and build

FOUND
DOGS - CATS - See Summit Animal
Welfare Club, 4713 7th St., Summit.

TOO LATE TO CLASSIFY
HELP WANTED - FEMALE
TRIM STOCK CLERK
23-35 years. Good opportunity. 40-

When Alexander Graham Bell,
inventor of the telephone, wanted
"some peace and quiet" he used

SALMAGGI
Grand Opera
Sun, Nov. 23rd Mat.
3:15 P.M.

EVERGREEN STAGE PLAYERS
Present 3-Act Comedy
JANUS

LANDSCAPE GARDENING
COMPLETE landscape service. Land-
scape by the month. Repair and build

FOUND
DOGS - CATS - See Summit Animal
Welfare Club, 4713 7th St., Summit.

TOO LATE TO CLASSIFY
HELP WANTED - FEMALE
TRIM STOCK CLERK
23-35 years. Good opportunity. 40-

When Alexander Graham Bell,
inventor of the telephone, wanted
"some peace and quiet" he used

SALMAGGI
Grand Opera
Sun, Nov. 23rd Mat.
3:15 P.M.

EVERGREEN STAGE PLAYERS
Present 3-Act Comedy
JANUS

OCTOBER
is the
month of
EXTRAS

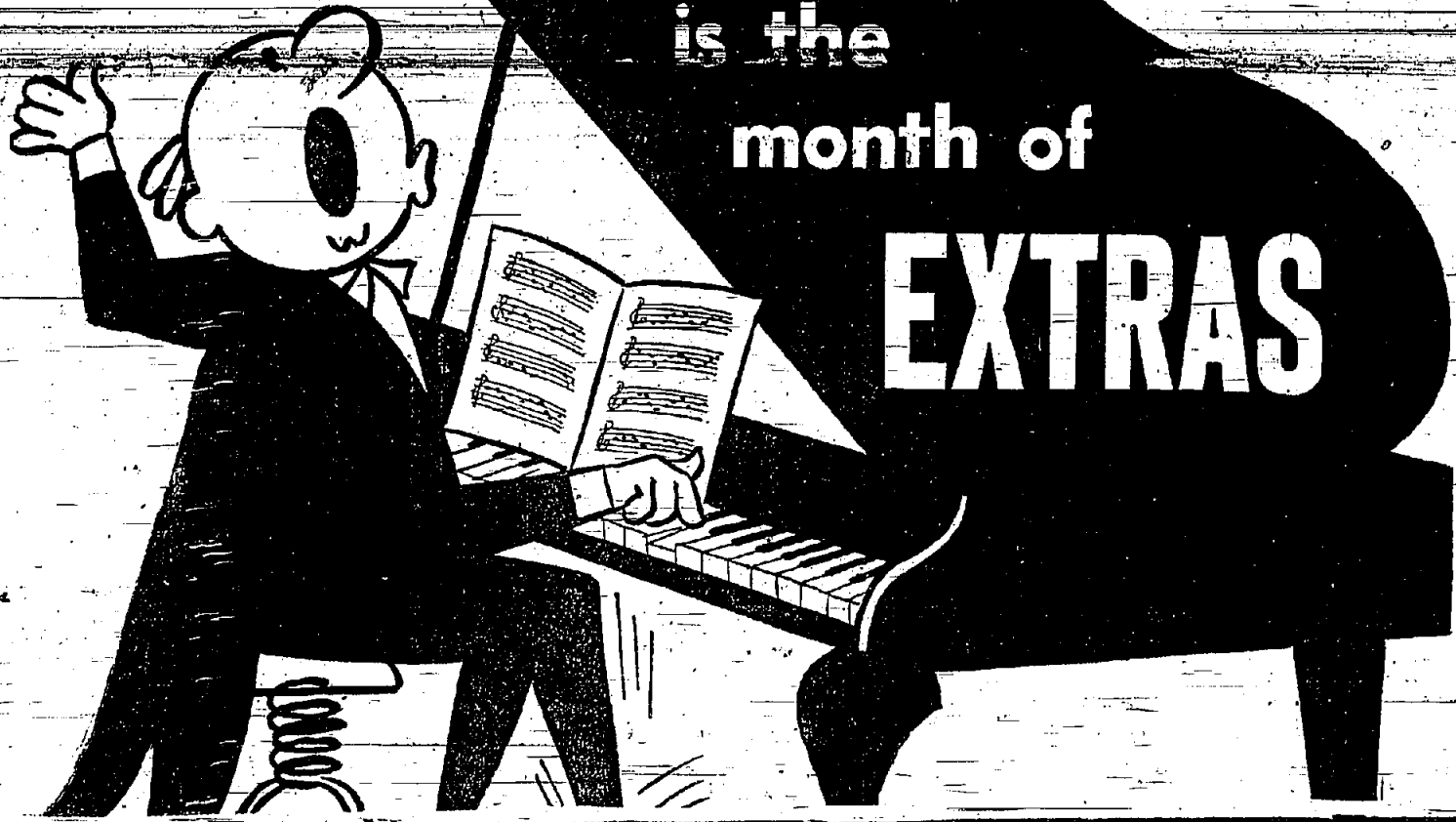

AT CHANNEL LUMBER

YOUR CHANCE TO PUT YOUR HOUSE IN SHAPE... INSIDE AND OUT... AT THE SWEETEST SAVINGS EVER! WE'VE SCoured AND SCOOPED THE MARKETS TO BRING YOU HUGE EXTRA SELECTIONS OF THE BEST AT HUGE EXTRA SAVINGS!

PROTECT YOUR CAR FROM WINTER NOW

ZERONE \$1.15 gal.

ANTI-RUST, ANTI-FREEZE

ZEREX \$2.19 gal.

ANTI-FREEZE PERMANENT TYPE

RUG SHAMPOO MASTER

World's easiest way to shampoo your rugs... because it rolls your rug clean. For wool, cotton, rayon, synthetic blends, priceless Orientals.

4.88 List 6.95

FREE:

Mats of carbon Resilient Lather with every Rug Shampoo Master—enough to clean 5'x15' rug—or sofa and 3 upholstered chairs. Safe, Odorless, Non-Toxic.

Reg. Value \$1.59

WALLPAPER

Selection of Six Different Colors in Stock. Other patterns available on order.

COME IN AND MAKE YOUR SELECTION. WALLPAPER PRICED AT 40% OFF BOOK PRICE. SANITAS AND WALLTEX ALSO AVAILABLE.

VERY SPECIAL PURCHASE!
FIREPLACE SCREEN

At a Low, Low

12.88

BEAUTIFUL PLANT GIVEN AWAY

FREE with Purchase of 1 Can of

ANTROL INSTANT LEAF SHINE

or

1 CAN ANTROL HOUSE PLANT-INSECT BOMB

SPRINGFIELD ONLY

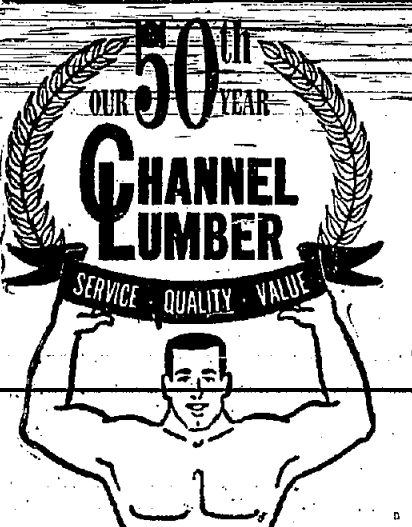

MARY PROCTOR HI-LO ADJUSTABLE

IRONING BOARD

Curved legs, two positions. Stand up or sit down ironing. 70% more knee room. Steam vent top.

7.95 FREE: SILIGONE COVER Reg. 14.95 Value \$2.49

FOR HOME CANNING STORAGE
SHELV-IT-ALL STEEL SHELVING

A versatile, sturdy 5 shelf steel unit for basements, garages and closets.

7.98

FAMOUS BRAND
Twin Floor Polisher and Scrubber

• Buffs Furniture • Scrubs Floors • Waxes and Polishes

Complete with two Brushes, and 2 Felt Pads

29.95

FREE: GAL. JOHNSON'S GLO-KOTE FLOOR WAX List \$3.29

THIS COUPON WORTH

\$1.00 towards the purchase of each gallon of

MULTAKOLOR PAINT

• It's new, it's different. Use it on wood, plastic, aluminum, etc. For furniture, toys, home decoration. • Easy to apply—simply use spray attachment to vacuum cleaner. • 23 beautiful decorative color combinations—textured finish—washable. Springfield & Neptune Only.

FREE Use of Roof Carriers and Staple Guns

FREE Parking

FREE Delivery on Purchases of \$30 or More Except Where Noted

INTERIOR DECORATIVE MOVABLE

LOUVER SHUTTERS

SIZE	REG.	SPEC.
7" x 20"	2.29	1.29
8" x 20"	2.49	1.59
7" x 26"	2.65	1.69
8" x 26"	2.95	1.99
7" x 29"	3.49	2.39
8" x 29"	3.69	2.49
9" x 29"	3.95	2.69
7" x 32"	4.49	2.59
8" x 32"	4.69	2.79
9" x 32"	4.95	2.98



ALUMINUM EXTENSION LADDERS

FREE WITH EACH LADDER PURCHASE A PAIR OF ROOF CARRIERS. Reg. Price \$2.95

20'	\$33.95
24'	\$40.95
28'	\$46.95

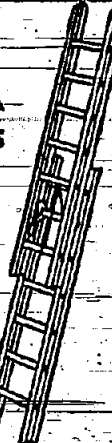

VERSATILE NEW STEEL UTILITY TABLE

SMART CONTOUR STYLING

27" HIGH OPENS TO 39" LONG LEGS ON CASTERS LIGHT GREY ENAMEL FINISH IDEAL TYPEWRITING TABLE



SALE PRICE

4.95

Regularly \$8.95

Silent Mercury Wall Switch **59c** EA. Reg. 98c



BARGAIN!

FIR PLYWOOD

Large 4x8 Ft. sheets can be painted or finished natural. 1/4" thick.

LARGE 4x8 FT. SHEET **3.85**



ALUM. LEADERS & GUTTERS

5" ALUMINUM GUTTERS

M. R. 30-Ft. Lengths

ALUMINUM LEADERS 3" Round 10 Ft. Length ALL ACCESSORIES IN STOCK



2.45

1.79

ALUMINUM DEPARTMENT

TEN ALUMINUM COMBINATION WINDOWS

- Heavy Extruded Aluminum Frame
- Interlocking Panels
- Wood Pile Weatherstripping
- Guaranteed Construction
- Installation Available

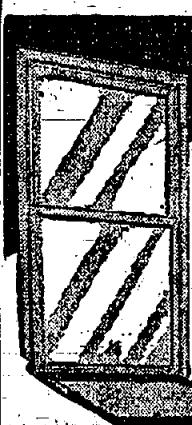

ONE WEEK ONLY **159.95**

ALUMINUM JALOUSIES

Vinyl weather stripped. A quality unit throughout. Complete with screens. Sample porch: Up to nine jalousie units 37"x54" and one aluminum jalousie door.

COMPLETE ONE WEEK ONLY **\$299** INSTALLATION ARRANGED

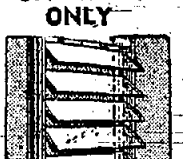

DE WALT 9" RADIAL ARM SAW & MOTOR

FREE 3-DAY HOME TRIAL

NO-DOWN PAYMENT—ONLY \$10 Per Mo.

12 Tools in 1 PRICE BREAK

\$195 List \$239



Insulate now!! Extra Comfort at No Extra Cost!!

KEEP WINTER HEAT IN, KEEP SUMMER HEAT OUT

Do it yourself with easy to install roll blankets or pouring insulation. By cutting your fuel bills, insulation pays for itself in a few years time.

Permanent—Sanitary—Efficient
MEDIUM THICK FIBERGLAS 6c Sq. Ft.
FULL THICK FIBERGLAS 7 1/2c Sq. Ft.
FREE Use of Staple Gun and enough staples for your job.

'SHOPMATE' ELECTRIC OSCILLATING SANDER

Ideal for finishing, polishing and rubbing operations on metal, plastics, composition materials, wood, etc. Push button on and off-switch.

3,500 orbits per minute. Length 8 1/2", width 4" & height 6 1/2".
Reg. 29.95 **Special 15.95**



PICK THE WAY YOU LIKE TO PAY — 2 CREDIT PLANS

1 NO-COST CHARGE-IT SERVICE • NO DOWN PAYMENT • NO INTEREST • 3 MOS. TO PAY

2 FLEGO CONTINUOUS CREDIT • As Little As \$5 Per Month • Up to 18 Mos. to Pay • Continue Buying Even Though You Owe A Balance

OPEN SUNDAYS AND EVENINGS SEE STORE HOURS LISTED BELOW

CHANNEL LUMBER CO.

"DO-IT-YOURSELF SUPERMARKETS"

SPRINGFIELD: DR 6-6000-1-2-3 ROUTE 22 (N. I. ROUTE 29) OPEN DAILY 9 A. M. to 9:30 P. M. SATURDAY 8 A. M. to 9:00 P. M. SUNDAY 9 A. M. to 6:30 P. M.

NEWARK: BIGELOW 2-3100 675 SO. 10TH STREET (Between Avon and Springfield Aves.) OPEN DAILY 8 A. M. to 5:30 P. M. SATURDAY 8 A. M. to 4:00 P. M. SUNDAY Shop at Springfield Builders—Contractors Send Us Your Lists or We'll Pick Them Up

SAYREVILLE, N. J.: PA 1-6000 ROUTE #9 OF SOUTH AMBOY Sayre Woods Shopping Center Open Daily 9 A. M. to 9 P. M. Open Sat. & Sun. 9 A. M. to 6 P. M.

NEPTUNE: PROSPECT 6-8100 ON ROUTE 33 (Near Corlies Ave., Neptune) Open Daily 9 A. M. to 10 P. M. Sundays 9 A. M. to 6 P. M.

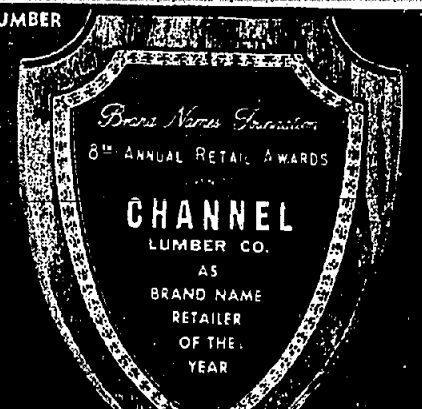

1st prize awarded to CHANNEL LUMBER as nation's top retailer of the year • Our 50th year in business

ENTIRE AD COPYRIGHTED CHANNEL, 1958

Apples Are A Halloween Tradition Save Some For Ducking, Some For Cooking

Halloween is the season for hobgoblins and witches and chalk marks on your car and pixies at the door with "trick-or-treat" bags bigger than they are and pumpkins and apples and cider. Apples came to America in colonial days and Governor Endicott of the Massachusetts Bay Colony is credited with planting the first European apple trees here in 1629. By the mid-1600's apple trees were cultivated by settlers throughout New Jersey and Colonial Governor Carteret wrote in 1682 "at Newark is made great quantities of cider." Certainly today apple production is an important industry in New Jersey where a harvest of close to two and a half million bushels is expected this year.

If you are giving a Halloween party, apples can be used for more than a ducking contest and even if you are not having a party, here are some brand new apple recipes you will enjoy making for the family.

APPLE TORTE

Beat 3 eggs slightly. Blend with 2 1/2 cups sugar and 2 1/2 cups thinly sliced apples. Sift 1 1/2 cups flour, 3 teaspoons double-action baking powder and half teaspoon salt. Combine mixtures and blend well. Fold in half-teaspoon almond extract and 3/4 cup chopped walnuts. Pour into three eight-inch layer cake pans, greased and lined with brown paper. Bake at 325 degrees F. 25 minutes. This makes three very thin layers. Remove from pan after running knife around edge of layers. Strip off brown paper. Cool. Whip one cup heavy cream until stiff. Beat in two tablespoons sugar and half teaspoon vanilla. Put three layers together with whipped cream. Garnish top with a few thin slices unpeeled apple and an extra dab of whipped cream.

APPLE-CREAM FROSTING

Wash 1 1/2 pounds apples, peel, cut in quarters and remove cores. Put apples in saucepan, add quarter-cup water, cover and simmer 10 to 15 minutes or until pieces are tender but not mushy. Add half cup sugar and few drops lemon juice. Cool. Beat one pint heavy cream and gradually add brown sugar to taste. Continue beating until mixture is stiff enough to form peaks. Fold applesauce and cream together and put into refrigerator to "set." Spread on cake (angel food is recommended) and sprinkle with crushed Brazil-nuts. Scarcely a week can go by without a French recipe finding its way into the column and here we go again. Never a crumb is wasted when you cook French style and this recipe is wonderful for using stale coffee cake or sweet buns. If you don't have any, thin slices of bread may be used.

APPLE CHARLOTTE

Cut the leftover cake or sweet buns in thin slices and brush well with melted butter. Arrange them around the bottom and sides of a deep casserole. Peel, quarter and core apples. Cook in frying pan in a little

butter until apples are soft but not mushy. Add juice of half lemon and put the whole thing in the casserole. Place the casserole on a cookie sheet and bake in a hot oven about 40 minutes or until golden brown. Invert

onto serving dish. Make a sauce using 1/2 cup of home-cooked apricots. Drain apricots, force through a sieve. Mix one tablespoon corn starch with a little apricot juice to form smooth paste. Add one cup of apricot juice. Cook and stir over low heat until thick. Remove from heat and beat in apricots, adding sugar to taste. Both the charlotte and the sauce may be served either warm or cold. If sauce is too stiff, add extra apricot juice or water.



HOLIDAY TRADITION: Christmas customs call for Yule logs and mistletoe and fruit cake and Mrs. Edward Reiss Jr. is pictured above getting an early start with the cake. Her recipe for Holiday Fruit Cake won \$10 in our Favorite Recipe Contest this week.

\$10 For Favorite Recipe

With Christmas only nine weeks away, the home cook may be thinking of whipping up a few fruit cakes and here's a simple recipe for the traditional holiday cake that you are certain to enjoy making. This recipe won \$10 in our Favorite Recipe Contest for Mrs. Edward Reiss Jr., of 976 Colonial Ave., Union.

HOLIDAY FRUITCAKE
Combine:
1 can (3 ounce size) each: candied cherries, pineapple, citron, lemon peel
1 large package (15-ounce

size) seedless raisins
1 teaspoonful each: clove, cinnamon, nutmeg
1/2 teaspoon salt
2 cups water
Bring to boil and simmer five minutes. When cool, add: (alternating liquids and flour)
1 cup dates cut in pieces, if desired
3 cups sifted flour
1 teaspoon baking powder
4 tablespoons melted butter
1 teaspoon baking soda mixed in 1/4 cup coffee
1 ounce rum (other liquor may be substituted, if desired)
1/2 pound broken nuts
Mix well. Add nuts last. Bake in tube pan slowly at 350 degrees F. for about 2 hours. Cake will be moist and will keep for a long period. May be served plain or with a rum sauce.



FASHION STUDY: Trapeze jumper of wool flannel is teamed with striped wool jersey shirt. The slim skirt is much in evidence this year.



ENJOY LIFE eat an Apple

Imported fabrics

...at a fantastic low price!



WILDEROTTER'S of UNION

WALL-TO-WALL CARPET SALE

OPEN EVERY NIGHT TILL Sat. Till

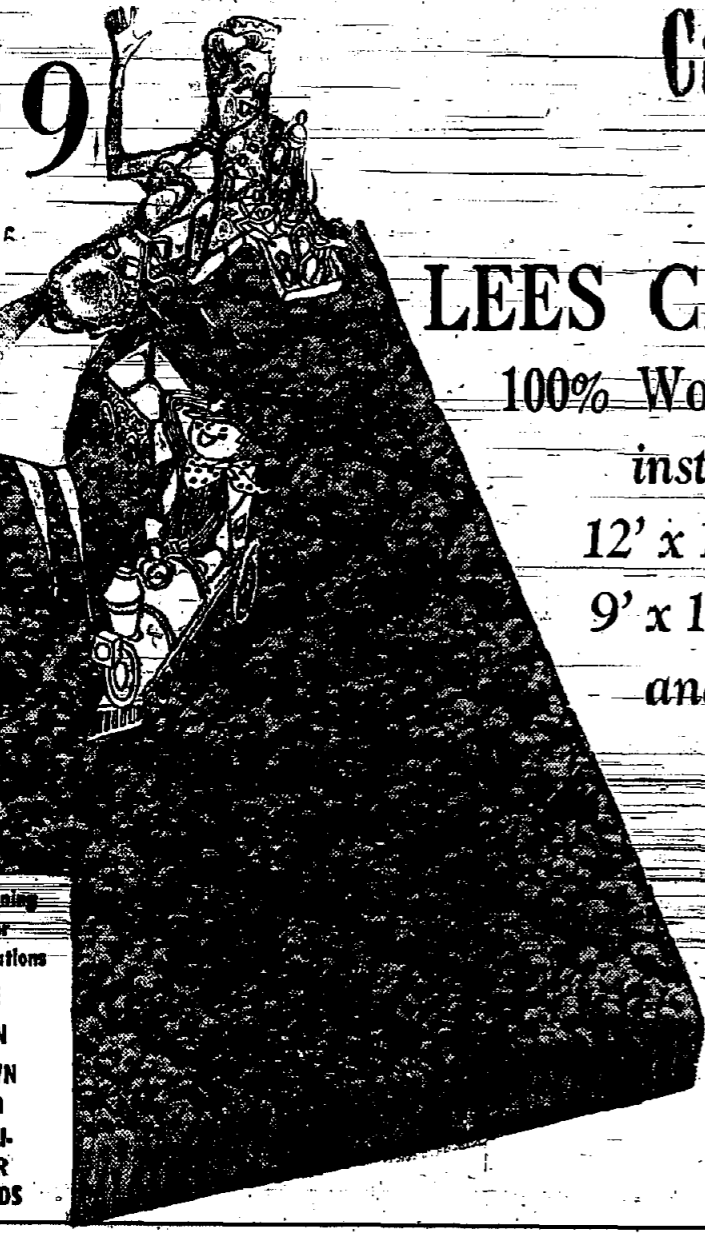

LEES CARPET

100% Wool, Stain Resistant, 32 Square Yards in all for just
installed in your
12' x 15' living room, \$298*
9' x 10' dining room
and 3' x 9' hall

Now at Wilderotter's of Union... top quality Lees wall-to-wall carpeting with "easy living" built right in! Remember this carpeting contains no viscose, rayon, nylon, synthetic yarns. The informal "tweed" texture is so easy to keep clean... demands so little of your time! Even foot prints won't show!

- * THIS PRICE INCLUDES
- 1-3-Rooms Complete
 - 2-100% Wool Carpeting
 - 3-Measuring
 - 4-Sewing
 - 5-Tackless Installation
 - 6-Heavy Waffle Padding

Best of all, this quality Lees wall-to-wall carpet is offered at a price you certainly can afford at...

- A-Flooring Color Combinations
- BEIGE
 - GREEN
 - BROWN
 - MULTI-COLOR TWEEDS



FREE SHOP-AT-HOME SERVICE CALL MU 8-8070

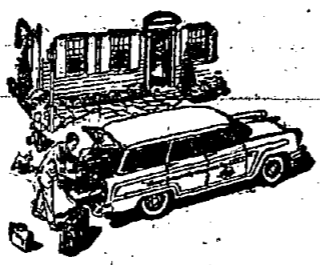

Wilderotter's UNION

980 Stuyvesant Avenue, Union Center

ENGLISH TWEED ZIP-COATS! ITALIAN VELOUR COATS!

Your choice at an unbelievable

33.95

ALTERATIONS INCLUDED

Fabulous IMPORTED fabrics at a hard-to-believe low price! SEE finest English tweeds... IMPORTED 100% wool chevrons... magnificent 100% wool water-repellent gabardines... all with warm all-wool plaid liners that zip in... and out! SEE luxurious Italian velour Fall coats... styled and tailored to perfection! SEE the newest, most wanted Fall shades and patterns... in handsome single-breasted models! Hurry in—this is the coat value of a lifetime!

USE OUR LAY-AWAY PLAN... NO EXTRA CHARGE!



UNION — ROUTE 22 West of Garden State Parkway

Plenty of Free Parking

EASY BUDGET TERMS

A courteous Wilderotter's of Union representative will call at your home to show you this beautiful carpet and give you a Free Home Estimate.

October 1958
4th Big Week!
 DURING A&P'S 99TH ANNIVERSARY SALE, EVERY DEPARTMENT IS BURSTING WITH
SAVINGS on a GRAND SCALE!

- Nectar Tea**
Rich and Flavorful
1/2 lb. 63¢ pte. of 48 tea balls 53¢
- Mazola Oil**
For Baking, Salads, Cooking
pnt. 37¢ quart 73¢
- B&M's**
BROWN BREAD 14 oz. 17¢
BAKED BEANS 13 oz. cans 37¢
- College Inn Chicken Broth**
2 1/4 qt. cans 33¢
- Heinz Tomato Soup**
4 11 oz. cans 45¢
- Hudson Table Napkins**
2 pks. of 60 27¢
- Statler Paper Towels**
Jumbo size 300 sheet roll 35¢
- Marcal Toilet Tissue**
Assorted Colors roll 10¢
- Comet Cleanser**
For all-cleaning uses
2 14 oz. cans 31¢
- Lint**
- Liquid Starch**
quart 21¢ bottle
- Lux Toilet Soap**
For toilet and bath
4 regular cakes 39¢
- Lux Toilet Soap**
Especially for the bath
2 bath cakes 29¢
- Dolgate's Ad**
Detergent for automatic washers
large 33¢ giant 75¢
- Rinso**
White soap granules
large 35¢ giant 81¢
- Blue Cheer**
New washday suds
large 32¢ giant 77¢
- Blue Dot Duz**
Blue and white detergent
large 35¢ giant 81¢

You can put your trust in "Super-Right" Quality Meats
"Super-Right" Quality
PORK LOINS
 RIB END—7 RIBS (Not 4 or 5 Ribs) ALWAYS 7 RIBS AT A&P **33¢ lb.**
 LOIN END AVERAGE WEIGHT, 3-4 LBS. **43¢ lb.**
 RIB HALF—FULL CUT NO CHOPS REMOVED **49¢ lb.**
 LOIN HALF—FULL CUT NO CHOPS REMOVED **59¢ lb.**



"SUPER-RIGHT" QUALITY
RIBS OF BEEF
 REGULAR STYLE 10-INCH CUT **53¢ lb.** 7 INCH CUT **59¢ lb.**
 OVEN-READY 10 INCH CUT **63¢ lb.** 7 INCH CUT **67¢ lb.**

"Super-Right" Quality
LAMB SHOULDERS lb. 45¢
RIB LAMB CHOPS lb. 99¢
Super-Right Brand—PORK SAUSAGE 1-lb. pte. 45¢
FRESH FLOUNDER FILLET lb. 49¢

Fruits & Vegetables!
CAULIFLOWER
Delivered Fresh From Long Island Farms large head **19¢**
RED APPLES
DELICIOUS Washington State 4 lb. bag **49¢**

Big 99¢ MIX 'N MATCH Sale!
 Lesser quantities sold at our Low Regular Prices.
 Mix 'em . . . Match 'em—within each group.

KELLOGG'S SPECIAL "K" CEREAL 6 1/2 oz. pte. 27¢	YOUR CHOICE
GRAPE JUICE A&P Brand Our Finest Quality 24 oz. bottle 29¢	4 FOR 99¢
LAUNDRY BLEACH BRIGHT SAH 1/2 gal. bot. 29¢	
CAMPBELL VEGETABLE BEEF SOUP 10 1/2 oz. cans 37¢	YOUR CHOICE
COOKED MACARONI WITH CHEESE Ann Page 2 15 1/2 oz. cans 37¢	6 FOR 99¢
GREEN GIANT SWEET PEAS 17 oz. can 39¢	

Firm, crisp ICEBERG LETTUCE large head **19¢**
Red, ripe FRESH TOMATOES carton 3 to 4 **19¢**
From Western Farms FRESH CARROTS 2 1 lb. cello bags **19¢**
U.S. No. 1 Grade A Size—JERSEY POTATOES 10 lb. bag **29¢**

Krispy Crackers Sunshine 16 oz. pte. **27¢**
Fudge Jumble COOKIES Jane Parker 8 1/2 oz. pte. **23¢**
Kellogg's Variety Cereals 18 oz. pte. **35¢**
Cream of Rice Cereal 18 oz. pte. **39¢**
Kretschmer Wheat Germ 12 oz. pte. **31¢**
Herb-Ox Bouillon Cubes 3 1/2 oz. pte. **22¢**
Marcal Paper Hankies 3 pte. **23¢**
Bleachette Laundry Blue 2 14 oz. pte. **17¢**
Noxon Metal Polish 14 oz. can **37¢**
Ritz Crackers Nabisco 12 oz. pte. **27¢**
Candy Bars All So. Varieties 12 oz. box **89¢**
Burry's Oxford Cremes 10 oz. pte. **29¢**
Keebler Saltine Crackers 10 oz. pte. **29¢**
Vermont Maid Syrup 1/2 gal. jar **29¢**
Nestle's Decaf Coffee 4 oz. jar **93¢**
Nestle's Cocoa Eveready 8 oz. pte. **29¢**
Breast 'O Chicken Tuna Light Meat 7 oz. can **37¢**
Gilm Liquid Detergent 15 oz. can **39¢**

Jane Parker BAKED GOODS
PUMPKIN PIE 8-inch size **49¢**
Fruit Stollen Fruit Studded **19¢**
Cheese Cake Rich Smooth **43¢**
Firm Type Bread White or Whole Wheat loaf **23¢**
White Brez Now Save up to 7¢ loaf **17¢**

A&P Brand—Our Finest Quality
APPLE SAUCE
 Made from the finest apples, cooked to perfection
 4 16 oz. cans **49¢**

Frozen Food Buys!
FRENCH FRIED POTATOES
Dorann Brand Doney Island Style 2 9 oz. pkgs. **35¢**
Banquet Pies Chicken Turkey or Beef 2 8 oz. pte. **49¢**
Downyflake Waffles Pop-in 2 10 1/2 oz. pte. **31¢**
Birds Eye Fish Sticks 8 oz. pte. **35¢**
Red L Fish Dinner 7 oz. pte. **45¢**
Codfish Cakes Beardley-Birk 10 1/2 oz. pte. **29¢**
Breaded Shrimp Cap'n John's 10 oz. pte. **59¢**

A&P's October Cheese Festival Values!
SHARP CHEDDAR Fancy Wisconsin Cheese Well Aged lb. **59¢**
Danish Blue Cheese Imported lb. **75¢**
Borden's Liederkranz 4 oz. pte. **39¢**
Natural Swiss Slices A&P brand 8 oz. pte. **37¢**
Mel-O-Bit American Pasteurized Process Cheese—Sliced or Piece lb. **49¢**
Dannon Yogurt Plain or Vanilla 2 8 oz. aups **35¢**
Muenster Slices A&P brand 8 oz. pte. **33¢**

Ground to Order...Priced to Please!
 Rich & Full-Boiled 1-LB. BAG **71¢** 3-Lb. Bag **\$2.07**
 Mild & Mellow EIGHT O'CLOCK 1-LB. BAG **65¢** 3-Lb. Bag **\$1.89**
 Vigorous & Wisey BOKAR 1-LB. BAG **75¢** 3-Lb. Bag **\$2.19**

THE GREAT ATLANTIC & PACIFIC TEA COMPANY
A&P Super Markets
 Prices affec. thru Saturday, October 25th in Super Markets and Self-Service stores only.
 DEPENDABLE FOOD RETAILERS SINCE 1859

Dash Detergent For automatic washers large box **39¢**
Oxydol Detergent For the family wash large 35¢ giant 81¢
Joy Liquid Detergent 12 oz. can 39¢ 22 oz. can 69¢
Spic & Span For washing painted surfaces large 29¢ giant 93¢
Laddie Boy Dog Food Chicken parts 2 15 oz. cans **43¢**

New Patio Materials

 With the patio fast replacing the living room or den as the center of the average family's summertime activity, new building materials are gaining wide popularity. Of these, none is catching the public's fancy faster than translucent floor-glass reinforced plastic panels, such as those used in the patio roof and fence pictured above. These colorful, weatherproof panels provide shade without darkening adjacent areas. Fence assures privacy while also serving as an effective wind-break. Local lumber yards can give you all the advice you need for either professional or do-it-yourself projects.

Flowers For Your Desk
 It's so much more fun to do your everyday household tasks in pleasant surroundings. I know many homemakers who devote lots of energy to making their kitchens gay and attractive. But what about the desk where you pay your bills, answer your invitations, write all of your correspondence?
A CHEERY DESK
 Good-looking desk accessories brighten your work load, there's no doubt about it! They in a letter-writing more fun, too. Here's our suggestion for a start: a pretty little letter holder you can make yourself in a thick, quick crocheted cotton. It even has a metallic gleam to add that extra spark. And it couldn't be easier to make: grade a simple base of single crochet stitches with pearl-centered flowers, and there you are! As these new cottons come in a wide variety of colors, you're sure to hit on just the combination for your den or living room.
A SHOWER GIFT
 If you're looking for something fresh and different in the way of a shower gift—or if you'd like to make something personal for a special bride—this hearts and flowers letter-holder may be the perfect answer. With a long list of thank-you notes keeping her at her writing table for extra hours every week, she'll be particularly pleased at your thoughtfulness. To make the letter holder for a gift, for your own use, or for a bridge prize or church bazaar, write the Needlework Department of this newspaper for your free instructions. Just enclose a stamped, self-addressed envelope and ask for Leaflet No. S-914.

Busy Day, Big Breakfast

 Breakfast is the most important meal of the day, and yet it is the one most often skimped, or skipped altogether. Nutritionists agree that we need at least one-fourth of our day's food intake at breakfast to carry us through the busy morning hours.
 What makes up an adequate breakfast? Fruit, cereal or bread in some form, and protein—hot cakes are an all-family favorite and fill the cereal requirement nicely. Chilled fruit—juice and a pitcher of crisp bacon or spicy-kod sauce—best structure for ourselves: is at breakfast, when we have the menu that will earn the a-whole day's work-ahead of us.
 There is good reason for this growing interest in the better breakfast: Food is the fuel needed for activity, and the best structure for ourselves: is at breakfast, when we have the menu that will earn the a-whole day's work-ahead of us.

more PROTEIN
 ...the food element so vital to the good health of your family, is found in

Fischer's BUTTERCUP BREAD
 because each pound of Buttercup contains the non-fat milk solids of 7 ounces of milk.
 So-o-o delicious, too!
 If you had a million dollars you couldn't buy better bread!

945 Stuyvesant Ave., Union, N. J.
 Monday & Thursday 'Til 9; Friday 'Til 10
Morris Turnpike West of Millburn Avenue, Millburn
 Monday, Tuesday, Wednesday & Thursday 'Til 9; Friday 'Til 10
2843 Morris Avenue, Union, N. J.
 Monday, Tuesday & Thursday 'Til 9; Friday 'Til 10
21 Summit Avenue, Summit
 Monday, Tuesday & Thursday 'Til 9; Friday 'Til 10
FREE PARKING AT ALL STORES

NOW OPEN

IN UNION ON ROUTE 22

New Jersey's Largest Chain of National Brands adds a new dimension to shopping with the opening of their magnificent new modern shopping center in Union on Route 22!

New Jersey's newest landmark takes its place in the sun! Sparkling its modern architecture with a broad expanse of imaginative display settings, the architects and decorators have truly created an exquisite show place! Surrounded by a huge parking area, the conveniently located highway center gleams with the excitement of its newness!

ARCHITECTS: Rotwein and Blake, Union, N. J.

A Lavish New World of Ideas...

DESIGNED FOR YOU!
A Unique and exciting presentation to choose from... GUARANTEEING LOWEST PRICES, HIGHEST MERCHANDISE QUALITY, AND SUPERIOR SERVICE STANDARDS!

Furniture...

Excitingly new Decorator displayed settings, Tailored for Every Budget, with GUARANTEED SUBSTANTIAL SAVINGS!

Appliances & TV...

Tremendous Display of Every Major Brand at UNBELIEVABLE DISCOUNTS! Stereo, Hi-Fi and Household Appliance Departments, too!



THESE VALUES WILL CONTINUE TO MAKE US THE MOST OUTSTANDING CHAIN IN THE STATE!

Every Purchase includes our Regular Policies of Free Delivery • Free Installation • Free Demonstration • Free Service • Full Factory Guarantees • A Satisfied Customer Always!



Wrought Iron DEN CHAIR
688

Smart pull up arm chair in jet black tubular steel with metallic flecked washable fabrics, choice of colors.
True Price 14.95



General Electric REGINA Floor Polisher Model #409
1988 3388

Reg. 31.95 Reg. 69.95



Mary Proctor Steam-Dry Iron
894 699

Reg. 16.95 Reg. 16.95

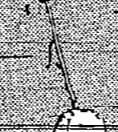

RECLINING-DOZER CHAIR
\$48

Combination Boltflex and fabric upholstery. Tilts to any and all angles for restful, hearty use in any room. Choice of colors.
TRUE PRICE-89.95



4 Pc. Patomino Bookcase Bed, Double Dresser Suite
\$118

Stunning Grey finish suite with double Dresser, chest, full size bookcase headboard bed and plate glass mirror. Fully dust proofed and dovetailed construction.
TRUE PRICE 198.50

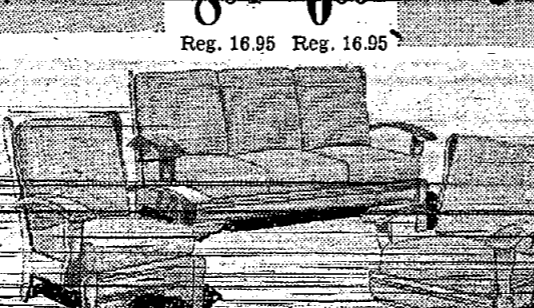

3 Pc. Solid Maple Living Room by Fox
\$118

TRUE PRICE 199.95. Includes 3 cushion sofa, matching arm chair and platform rocker. Extra thick cushions, fully reversible and hand sewn, smart print fabrics in a variety of color shades for any decor. Sturdy frames in authentic Early American style.

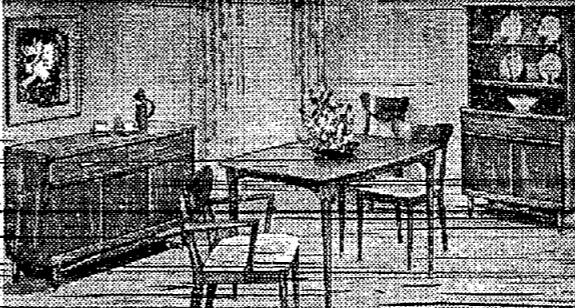

7 Pc. Danish Walnut Modern Dining Room
\$188

Sensational value hand rubbed suite including extension table, 4 upholstered side chairs, plus big, sliding door china and spacious buffet. Brass accents, tapered legs.
TRUE PRICE 349.50

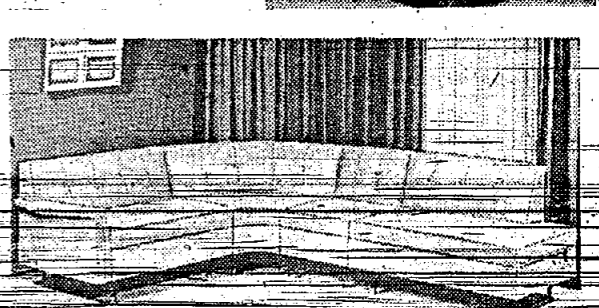

3 Pc. Curved Foam Rubber Arm & Bumper End Sectionals
\$238

Smart modern grouping with button-backs, thick foam cushioning, tapered brass tipped legs. Arm end sofa, curved center and bumper end sofas included. Choice of new modern textured fabrics.
TRUE PRICE 379.95

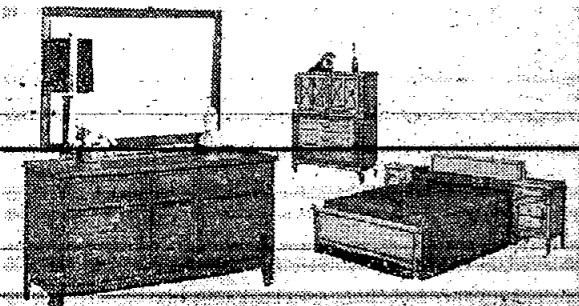

4 Pc. Italian Provincial Carved Bedroom Group
\$288

Elegantly appointed TRIPLE Dresser, huge landscaped framed mirror, Tambour-top chest-on-chest, and lovely master bed. All hand finished in the rich tones of today's wanted Provincial styling... Period with a contemporary flair.
TRUE PRICE \$395

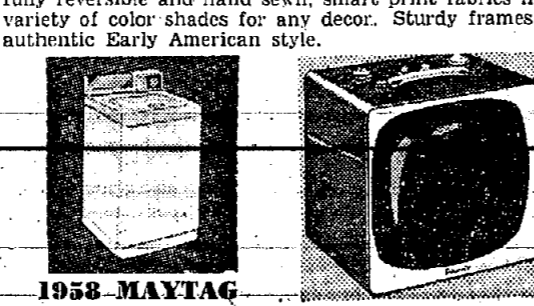

1958 MAYTAG 2-speed, 2-cycle WASHER
\$258

True Price 349.95. This most deluxe model. Price includes Delivery, Installation and Service.

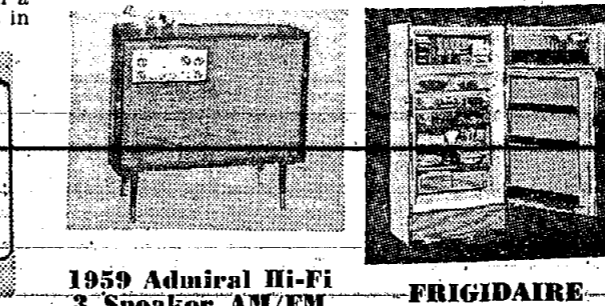

21" SYLVANIA TABLE TV
\$128

True Price 249.95. Slim-line decorator cabinet with 110-degree aluminumized tube, top tuning.

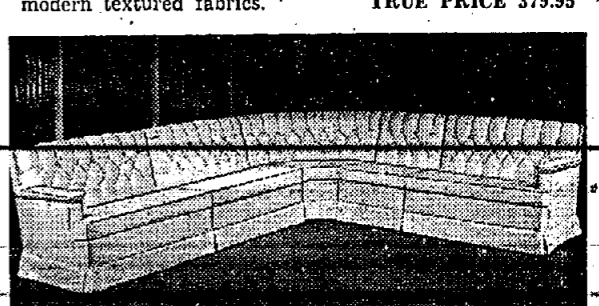

1959 Admiral Hi-Fi 3 Speaker AM/FM Phono Console
\$158

Model #462. True Price 229.95. Includes AM/FM tuner, 20 watt amplifier, 4 speed, intermix changer, Bass reflex cabinet.



FRIGIDAIRE 2-door, 12 cu. ft. REFRIGERATOR
\$278

True Price 469.95 Includes all deluxe features, square look lines. NO EXTRAS.

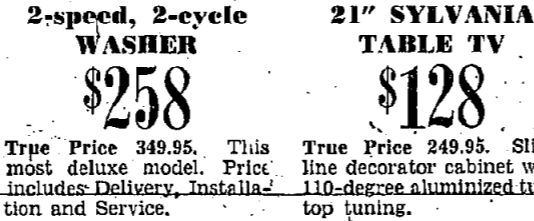

3 Pc. Tufted Sectional Grouping Elegant Crown Foam Rubber
\$358

True luxury at the price. Lovingly hand upholstered imported fabrics over thick crown foam cushions, deep tufted and skirted for dramatic decorator use. Unquestionably a top value at our low price. **TRUE PRICE 499.95**

IRVINGTON 1108 Springfield Avenue, Above the Center • ES 4-5200
Open Every Night till 9, Sat. and Sun. till 6

NEWARK 377 Springfield Avenue, Near Bergen St. • BI 2-3400
Formerly Scheitelman's
Open Every Night till 9, Sat. till 6

ROUTE 22 Near Springfield Road, Westbound Lane • MU 8-5500
UNION
Open Every Night till 10, Saturday and Sunday 10 till 6

ALL THE ABOVE VALUES ON SALE AT ALL 3 STORES • BUDGET TERMS AVAILABLE

**Theater Exhibits
Maris' Paintings**

During the current run of "Wonderful Town," the most recent paintings by Valdi S. Maris, professional artist, will be on display at the Paper Mill Playhouse Art Gallery in Millburn. The exhibition will show approximately 30 of Mr. Maris' oil paintings — landscapes, flowers, cityscapes, etc. Maris studied at the Academy of Fine Arts in Riga, Latvia, and later in the University of Heidelberg in Germany. A professional artist for the last 15 years, Maris has been active in landscape and flower painting.

Maris has exhibited his works in Germany, Heidelberg, Stuttgart, Marhalm, etc., and is represented in most New Jersey State shows in Montclair Art Museum, the Oranges, Newark and Clinton. His works can be found in many private collections in New Jersey, New York, Ohio, Texas, and Florida.

A piece of wire window screening wrapped around a block of wood is fine for scrapping down very rough areas of the last peeling or blistered paint. It will do the job quickly, without gouging.



ROBERT ECKLES: Appearing as Appopolous, the Greek landlord

**McManus Bros.
Celebrates 78th
Anniversary**

McManus Bros., furniture store at 1152 E. Jersey St., Elizabeth, is celebrating its 78th anniversary with a sales event through Nov. 22. Walter and Joseph McManus, grandfather and great-uncle of the Paper Mill Playhouse presentation of "Wonderful Town," Robert Eckles is marking his 16th season at the Millburn theatre. The fast-moving musical will remain at the rural playhouse through Nov. 25.

John A. McManus, president of the firm, opened the Newark store at 234 Market St. in 1880. Three years later, they opened another store on First St., Elizabeth. The firm consolidated operations in Elizabeth in 1917 and moved into the present six-story building in Jersey St. During the past four years, each store has been expanded. The Newark Boulevard, Kenilworth, and Highway 9 and King Georges Rd., Woodbridge.

**Car Hop Opens
Party Pavilion**

A new and colorful Party Pavilion has been opened at the Big Top-Car-Hop, Route 22, Springfield. An ideal place to have a children's party, the management will look after all details. Make the texture of egg omelets, pancakes and waffles extra interesting by adding some of the cooked rice you've stored in the refrigerator. For a quick cereal, simmer the cooked rice in milk until thick. Some raisins are good in this.

**Your Hosts
For
COCKTAILS
And
DINING**

KINGSTON RESTAURANT
1181 Morris Avenue at Lehigh Ave., Union
Air Conditioned MU 6-2537
Richard G. Walter's
Club Mayfair
1664 Stuyvesant Ave. MU 6-9705
"We cater to small parties"

ROSELLE INN
105 LINDEN RD.
Banquet Facilities (50-150)
Phone CR. 6-9749; Sunday Dinners

Club Royale
1252 Stuyvesant Ave., Union
Your Hosts
Harold & Ken Reiche
Hitchin Post Inn
Route 22, Union, N. J. MU 6-4666
Closed Mondays

TOWNLEY'S
580 North Ave.—EL 2-9092
Special banquet facilities available from 10 to 100 pounds. Also expert catering service awaiting your pleasure.

Snuffy's Steak House
Mountain & Park Aves. Scotch Plains FA 2-7726
MODERATE PRICES ORGAN MELODIES
Steaks, Lobster, Country Chicken, Seafood cooked to order. Child's Plate 35. Open 7 days a week — noon to midnight, Sunday from 1 P.M. — Visit our package goods Dept.

Blue Shutter Inn
2660 Morris Ave., Union MU 8-6150
Featuring Italian-American Cuisine Catering to Weddings & Banquets 2 Private Banquet Rooms Facilities to 300

Acme SUPER MARKETS

ONLY ACME GIVES YOU SO MUCH FOR YOUR MONEY . . .

Big Savings **Green Stamps** **Famous Lancaster brand Meats**

Sensational OFFER!
SAVE OVER 50%
DELUXE MIRROR STAINLESS STEEL
KITCHEN TOOLS
THIS WEEK'S ITEM
POTATO MASHER
WITH EACH \$2.50 PURCHASE only **49c**
Besting Spoon also available for 49c with purchases of \$2.50
Get a **FREE** Wall Rack with Purchase of **SPATULA** only **19c**
With Each \$2.50 Purchase

LANCASTER BRAND—BONELESS—BEEF
TOP OR BOTTOM ROUND ROAST lb. **79c**
Lancaster Brand meats are brought to you at the peak of flavor! They are kept under constant refrigeration from meat plant to you—assuring you of top quality at all times . . . and remember Lancaster Brand meats are priced to save too!

LANCASTER BRAND—SHANKLESS FULLY-COOKED
SMOKED HAMS
Shankless Portion lb. **43c** Butt Portion lb. **49c** Whole or Shankless Half lb. **59c** Butt Half lb. **69c**
Ready to eat! Shankless means more meat for your money because Acme removes Shank ends along with excess fat. Famous old-fashioned ham flavor.

Bacon Lancaster Brand Sliced 8 oz. pkg. **35c** 1 lb. pkg. **69c** **Bacon** Fireside Sliced 1 lb. pkg. **59c**

FROZEN FOOD
IDEAL—ALL FLAVORS
ICE CREAM
2 pint cartons **49c**
Strawberries Ideal Sliced 2 10 oz. pkgs. **35c**
Waffles DOWNYFLAKE 2 5 oz. pkgs. **29c**
Lima Beans Ideal—Eardhook or Baby 2 10 oz. pkgs. **39c**
Cod Fillet ARCTIC SEAL 1 lb. pkg. **37c**
Scallops Taste O'Sea French-Fried 7oz. pkg. **47c**

DAIRY
IDEAL MEDIUM "GRADE A" FRESH
EGGS
2 doz. **85c**
Swiss Cheese Domestic Sliced or Piece lb. **49c**
Cheese Kraft Sliced—Yellow 8 oz. White, Pimento, Deluxe pkg. **31c**

BAKERY
VIRGINIA LEE
PEACH PIE
each **49c**
Bread FARMDALE WHITE ENRICHED 16 oz. loaf **17c**
Bar Cake CHOCOLATE DECORETTE each **39c**
Streussel Bread Cinnamon Sliced loaf **29c**

COFFEE INSTANT IDEAL 6-oz. jar **95c**
PICKLE SPEARS L & B KOSHER quart jar **25c**
MARGARINE PARKAY 1 lb. pkg. **25c**
DOG FOOD RED HEART BEEF, LIVER, FISH 6 16 oz. cans **85c**
SAUCE IDEAL SPAGHETTI MEAT or MUSHROOM 2 10 1/2 oz. cans **29c**
TISSUES PRINCESS or GENIE WHITE, FACIAL 2 pkgs. of 400 **35c**

Special Sale! Buy Now and Save!
PEAS IDEAL MEDIUM SIZE 6 17 oz. cans **\$1.00**

Fruits and Vegetables
LONG ISLAND SNOW WHITE CAULIFLOWER large head **19c**
CORTLAND APPLES 4 lb. bag **29c**
YELLOW ONIONS 3 lb. bag **19c** **APPLES** GOLDEN DELICIOUS EXTRA FANCY 2 lbs. **29c**
Advertised prices effective through Saturday, October 25th.

*A Tradition to Four Generations
of New Jersey's
Most Distinguished Families*
THE TAVERN RESTAURANT
Elizabeth and Meeker Aves.
Newark 8, N. J. Blgelow 3-4522

AMBOYS DRIVE-IN THEATRE
Today thru Sat. "Dunkirk"
plus "CajunScope" Color
BARDNER GRANGER "Bhowani Junction"
Sun.-Mon.-Tues. Stewart Barbara RUSH "Harry Black And The Tiger"
CinemaScope-Color plus Marlon BRANDO "Viva Zapata!"

EASTERN Outdoor THEATRES
UNION 22
Today thru Sat.
Thrills of the JET AGE
Robert MITCHUM Robert WAGNER "THE HUNTERS" plus "SIERRA BARON"
Sun.-Mon.-Tues.-Wed. Technicolor BRIGITTE BARDOT "LA PARISIENNE" plus "HELL BOUND!"
Tomorrow thru Sun. extra AUTOMOBILE SHOW on our patio
Children Always Free

SALMAGGI Grand Opera OF NEW YORK CITY
Sun., Nov. 9, Mat. 3:15 "LA TRAVIATA"
Sun., Nov. 23, Mat. 3:15 "LA BOHEME"
All Star Cast
Entire N. Y. Productions \$1.50, 2.00, 2.50; No Tax At Box Office, Bank's Mail Order, News
Salmaggi Opera MOSCOW THEATRE—Newark

CRANFORD
3rd Big Week
THE TEN COMMANDMENTS PERFORMANCES
Week Days (Mon., Thur., Fri.), Mat. 1:30 P. M.; Eve. 8 P. M.; Continuous Sat. & Sun.; Sat. 12 Noon; 4:15 & 8:30 P. M.; Sun. 2:30 & 7:30 P. M.

PAPER MILL PLAYHOUSE
MILLBURN, N. J. DIXIE 6-48-48
FRANK CARINGTON, Director
Eves. 8:30—Tues., Thru Sat. Sun. 5:00—Mat., Thurs., Sat. 2:30
Open Tues., Oct. 14 THRU SUN., NOV. 23
with **Wonderful Town**
with Jacquelline James—Ted Scott
TICKETS 50c AND ALL AGENCIES
ORDER BY PHONE—PAY BY MAIL

Chanticleer Marks Opening With Gala Dinner Party

The Chanticleer restaurant, a landmark in the history of the large metropolitan area, after a three-year hiatus, re-opened last week after months of complete reconstruction and refurbishing of the supper club. A preview party for the press and special invited guests of honor marked the grand re-opening of the newly renovated and lavishly decorated Chanticleer.

More than 150 persons attended the dinner party in the new Embassy Room, hosted by Leo and Morris Bauman, the new owners and veteran restaurateurs in the area. In addition, there were over 500 regular "reservation" patrons attending the preview evening's festivities which started at 7 P.M. with a cocktail reception in Chanticleer's new Cafe Venezia. Adequately wine and dined, they feasted on a special dinner which started with Mexican orange and melon au Gracioso and included some prinkiere, mountain trout poached in Champagne with parsleyed Parisienne potatoes, filet de boeuf Wellington with potatoes Champs Elysees and string beans—Foresters, half avocado pear salad, and ended with a tri-color parfait au menthe and petit fours and coffee.

Prominent industrialists, professional men and women, show business personalities, public officials of the city-state and federal governments, political figures, business and other dignitaries from all walks of life were present at the premiere on Thursday, October 16. All of the ladies at the opening received gifts of a large orchid corsage and a bottle of Lanvin perfume courtesy of Saks-Fifth Avenue.

Chanticleer will now be open six days a week for luncheon, cocktails, dinner and supper with Erwin Kent and his orchestra providing music for dancing nightly (except Monday).

Herman Litwack of the Newark architectural firm of Litwack-Shter made a special trip abroad to capture the ideas necessary to create this original, imaginative continental atmosphere for suburban New Jersey. The new Chanticleer truly reflects the finest essence of Europe's great restaurants typifying the dignified elegance of Continental tradition. The new front of the structure is an impressive imported marble surface featuring columns with classic cornices and gilded ornamentation. All the exterior lighting fixtures of antique gold have been imported from Florence, Italy. The entire facade of the two-story edifice has been changed to pleasing gray brick. The majestic lobby within is decorated with carvings by sculptor Emilian and is twice its former size recalling the atmosphere of the Italian Renaissance.

The Embassy Room will have a changing exhibition of the work of contemporary American painters. In the adjoining Cafe Venezia cocktail lounge an outstanding feature is a 26-foot-long mural depicting characteristics of Venice from the aspects of houses and canals, created by Tom Vincent, recognized young American artist. The Empress Room, Chanticleer's main dining room, is highlighted by gold accents on white wall covering and employs the use of crimson in the carpeting and on the ceiling.



IMPRESARIO MAESTRO: Alfredo Salmaggi, general director of the Popular Price Opera Company of New York will present a series of Sunday grand opera matinees at the Newark Mosque Theatre beginning Nov. 9 with Verdi's "La Traviata." "La Boheme" will be presented Nov. 23. Maestro Salmaggi is seriously considering bringing popular-priced opera to Newark annually.

DANCING
Tomorrow Night & Every Friday Night
at ST. DEMETRIUS COMMUNITY CENTER
691 Roosevelt Ave., Corliss, N. J.
Off Exit 12 N. Turnpike

Club Royale
Presents
the
ROYAL DANCE CLUB
This Friday . . . and EVERY Friday Night
Under Direction Of
THE HARRISON'S
Harvest-Moon-Ball Champions
FREE GROUP LESSONS
CONTINUOUS SOCIAL DANCING
DANCE TEAM EXHIBITIONS
Admission \$1

BROADWAY STAGE PLAYS
EVERGREEN STAGE PLAYERS
Presents 3 act comedy
JANUS
by Carolyn Green
Every Wed. Eve. Different plays every 4 weeks
Oct. 29-Nov. 5-12-19
Curtain time 8:30 P.M.
EVERGREEN LODGE
Off Rt. 22, Springfield, N. J.

SKOURAS
LIBERTY 1121 ELIZABETH AVE. • ELIZABETH 4-3234 **NOW!**

STEWART GRANGER
BARBARA RUSH ANTHONY STEEL
HARRY BLACK
THE TIGER
R. MURDER
Rick Jason Lisa Gastoni



'CLEAN CUT': Opening of Columbian Laundry and Dry Cleaners at 2824 Morris Ave. last Friday was highlighted by cutting of ribbon by Mayor F. Edward Biertuempfel (center). At opening ceremonies are, left to right, Township Committeeman Robert P. Osterlag; A. John Plonski, Columbian president; the mayor; Mrs. Edward Leschinsky, assistant store manager; and Dan Healey, sales manager.

NEXT WEEK'S SCHOOL MENU

BATTLE HILL
MONDAY — Frank on roll, sauerkraut, relish, fruit.
TUESDAY — Creamed chicken on hot biscuit, jello.
WEDNESDAY — Hamburger on roll, sliced pickle, fruit.
THURSDAY — Macaroni, chopped meat casserole, fruit.
FRIDAY — Fish sticks, mashed potatoes, peas, donut or fruit.

CONNECTICUT FARMS
MONDAY — Pea Soup-Grilled Cheese Sandwich, plums.

Housewives Are Invited To Free Recipe Show

Four Union County homemakers will show a favorite main dish or dessert at a demonstration on "Foods From Many Lands," planned by Edith Mae Ingalls, assistant home agent of the Union County Home Economics Extension Service, Wednesday, in the Architect's Display Building, Route 22, Mountainside, at 1:15 p. m. Among the countries represented with recipes will be Australia, England, Germany, Italy, Poland, Hungary, Armenia and Sweden. This wide selection of interesting dishes from other cultures will give Union County homemakers an opportunity to try some appealing variations for their family and company meals.

A sheet giving the recipes for all foods shown will be available to those attending the meeting. All homemakers are invited to attend.
TUESDAY — Boiled ham, potato chips, sliced tomato and lettuce, jello.
WEDNESDAY — Frankfurter on roll, baked beans, peas.
THURSDAY — Beef stew, vegetables, peaches.

TUESDAY — Meat loaf, browned potato, peas, rice pudding.
WEDNESDAY — Chicken rice soup, bologna sandwich, mixed fruit salad, whipped cream.
THURSDAY — Frankfurter, potato salad, relish, applesauce.
FRIDAY — Tomato soup, tuna salad sandwich, Halloween cake.

There are three major types of rice produced in the United States. These are long-grain, medium-grain and short-grain rice. Basically, there are no differences in the nutritional value.



CAR COAT: The ever popular car-coat is teamed this year with slim skirt. The smart separates are made of easy-care corduroy for campus wear. The coat is pile lined.

Thursday, October 23, 1958

Columbian Laundry Offers On-Premises Dry Cleaning

The Columbian Laundry and Dry Cleaners, will also be available at the store although the first on-premises dry cleaning store in Union County at 2824 Morris Ave., Union. President A. John Plonski reports his company plans to open a number of such stores for the convenience of customers who prefer to drop off and pick up their own garments. No plans are contemplated to reduce any of the 35 pick-up and delivery routes now operated by the company, Plonski said.

The firm's laundry service, including rugs and all household and Professional Laundry Foundation. Betty Best, radio and TV personality of the Professional Laundry Foundation, is available at guest-speaker at no charge to any group and inquiries for her services may be directed to the firm or any of its route representatives, Plonski pointed out.

and Professional Laundry Foundation. Betty Best, radio and TV personality of the Professional Laundry Foundation, is available at guest-speaker at no charge to any group and inquiries for her services may be directed to the firm or any of its route representatives, Plonski pointed out.

Before starting to plane a door that sticks, find out exactly where planing is needed. Chalk the sill and inside of the door jamb with colored chalk. When the door is closed the chalk will rub off on the door where it binds, showing where you should plane. If necessary, close and open the door several times to get well-defined markings.

PUBLIC NOTICE

DISPOSAL SALE RAILROAD OUTLET OPEN TO THE PUBLIC

FRI., OCT. 24; SAT., OCT. 25 and SUN., OCT. 26

Hours: Fri. 9-9, Sat. 9-6, Sun. 10-5

All Merchandise is Brand New and Guaranteed By The Manufacturer

The Railroad Outlet must dispose of accumulated merchandise. Some of these items have been slightly damaged in transit, some are claim adjustments.

The following items available for purchase:

AMT.	ITEM	AMT.	ITEM
14	Bedroom Sets (Complete)	244	Gallons Paint
10	Sectionals (Uphol.)	150	Rugs & Carpets (Ass't)
254	Pillows (Orlon & Foam)	31	9' x 12' Linoleum Rugs
26	Dinettes Sets	22	Occasional Tables
14	Chests of Drawers	38	Steel Kitchen Cab'ets (All Sizes)
27	Dressers	11	Refrigerators
27	Beds (All Sizes)	9	Vacuum Cleaners
46	Mattresses, Box Springs	3	Gas Ranges
9	Studio Couches	12	Clothes Dryers (Gas & Elec.)
28	Lamps (Assorted)	28	Toasters (Automatic)
13	Convertible Sofa Beds	34	Radios (Clock-Table-Trans.)
14	TV Sets	4	Typewriters (Portable)
8	Tape Recorders	13	Washing Machines
25	Record Players (Hi-Fi)	11	Radiators Covers

ALSO A LARGE SELECTION OF HOUSEWARES & ELECTRICAL APPLIANCES

FINANCING CAN BE ARRANGED

Location: 114 W. FIRST AVENUE, ROSELLE—CH 1-2288

ADJACENT TO

JERSEY CENTRAL R.R. STATION

CALL US AT CHESTNUT 1-2289 FOR QUICK DIRECTIONS

Grand Opening CELEBRATION

Continues Thru Saturday; Nov. 1st

FREE 2 FREE

SHIRTS SUPERBLY LAUNDERED
With Every 1.25 or More Laundry Order

FREE

Big Free Gifts to the Ladies . . . Free Gifts for the kids.

WHITE and GOLD Modern Design GLASSES
Your Choice of 15 oz. Glass or 12 oz. Glass FREE With Every 1.50 Dry Cleaning Order.
NO LIMIT TO NUMBER YOU CAN RECEIVE.
For A Limited Time On Incoming Orders Only.

HOUR DRY CLEANING SERVICE

EVERY DAY INCLUDING SAT. UP TO 1 P. M.

SUITS Plain DRESSES 1.15 Plain SKIRTS, TROUSERS, SWEATERS, SPORT SHIRTS 60¢

Enjoy the convenience of **ONE-STOP SHOPPING**
DRY CLEANING • SHIRT LAUNDERING
HAT CLEANING • DYEING • REWEAVING
WATER REPLENT • HOUSEHOLD CLEANING
FUR AND APPAREL STORAGE
PILLOWS SANITIZED • NEW TICKINGS

Open Mon., Tues., Thurs. & Fri. 7:30 to 8 P.M.
Wed. 7:30 to 6 P.M.
Sat. 8:30 A.M. to 6 P.M.

2824 MORRIS AVENUE
UNION NEAR A&P SUPER MARKET
DRIVE-IN FREE PARKING

Waistlines Are "Real Gone"



PRINTED SHEATH: Curly-cue brush strokes create an intriguing print in Orlon-and-wool jersey. Deceptively simple, a generous bow gives the high-waisted illusion with fitted sheath lines. Dress is fully lined to retain shape and comes in blue, green or red at Robert Hall Clothes.



LOW DOWN BELTS are a favorite way of bypassing the waistline, and bypassing the waistline is, as everyone knows nowadays, a definite hallmark of the new silhouette. These Low-Placed Belts are employed everywhere, in dresses, suits, and coats. Hi-School and College girls swing along in their Low-Waisted Pleated Skirt. Dresses looking for all the world like Leslie Caron of "Gigi" fame. Their elders parade the fashion boulevards on both sides of the Atlantic, wearing the Slim Bright Suits of Autumn '58, gently girdled at the hipline. Sports-loving ladies adopt a low, loose belt, and a brand new look in coats when they choose the boyish doublebreasted style shown in the photograph above.

Raise Hemline Fashion Says

One way to help bring last year's wardrobe up-to-date is to shorten the skirts, says Mrs. Florence G. Minifie, extension clothing specialist of Rutgers University. The shorter hemline is one of the really important fashion news highlights of the season. Doing three hemline jobs simultaneously may save you time in the long run. Hemlines frequently become uneven from wear, laundering or dry-cleaning, so first check to see if they need to be straightened. If the hem is too wide, it would be wise to cut off the excess. Old and frayed seam tape may need to be replaced. The type of fabric and style of the garment will help to determine the width of the hem this is necessary, ask someone to assist you by marking your skirts with a skirt marker. Remove the stitches that hold the hem in place, and also the seam tape if necessary. Give your hemline folds a good pressing. If the skirt needs to be remarked, have your helper do it at this time. If remarking is not needed, turn up the hemline to the desired length and press in a new hemline fold. If the hem width is too wide, it would be wise to cut off the excess. Old and frayed seam tape may need to be replaced. The type of fabric and style of the garment will help to determine the width of the hem this is necessary, ask someone

Sportswear Goes Plaid

Pleated skirt-shorts once again bid for popularity in bright plaids and subdued menswear, flannel this fall. Newer version of the shorty skirt is an unpressed pleated knee length "day" skirt. Pants and Bermudas are included in every coordinate series. Pants continue slim and tapered. Most manufacturers have replaced the popular summer

Weequahic Reunion

The January, 1939, graduating class of Weequahic High School will hold its 20th class reunion with a dinner dance at 7 p.m. tomorrow at the Essex House, Newark. Call or write Marvin Brownstein, 144 Parker Rd., Elizabeth, for reservations. mer Jamaicas with the slightly longer Bermuda shorts for fall.



CAMPUS TOUR: On the campus the college man will undoubtedly appear in one of his sport jackets. One shown has burly stripes with muted coloring.

Autumn Favors Green

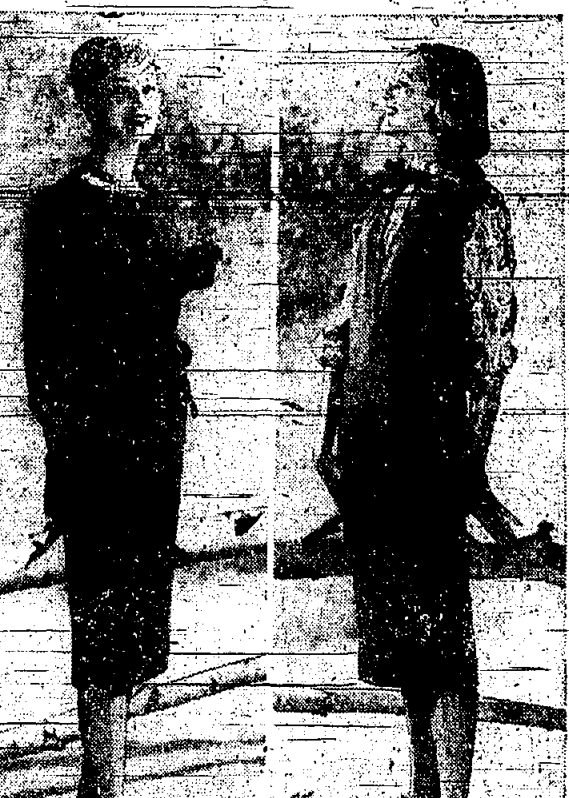

GREEN GROW THE FASHIONS OF AUTUMN for this is the color palette that is inspiring some of the top designers. They're charming, these new Mossy Greens—soft and flattering—and they seem to go with every other color just as the changing greens of Autumn-foliage blend with the Blue of the sky, the Gold of the maples, the Red of the sumac, the Bronze of the oaks, the Russet of the pumpkins. In wool they take on a special beauty and are a favorite choice for the beloved jumpers of the college girl, and the new, short, free-form dresses that young America has adopted so enthusiastically.



Back-to-school separates sum up the wardrobe picture in smooth cotton. Styled by Fligelman of New York, the chemette top pairs up with a printed blouse and skirt.

Two To Dinner Is A Problem

Two for tea and every other meal presents a challenge to many homemakers, says Edith Mae Ingalls, Union County Assistant Home Agent. Buying and preparing economical, well-balanced meals that are attractive and appealing to her two-member family is what she must know. A basic food plan helps in buying and planning wisely. This plan consists of the amount of food two people need to keep them healthy and strong and able to do a day's activities. Here is a food plan which may help you with your market list and week's menus. Green and yellow vegetables, 3 to 4 lb. Citrus fruit, tomatoes, 3 to 4 lb. Potatoes, sweet potatoes, 6 lb. Other vegetables, fruit, 5 to 6 lb. Milk, 8 to 9 qt. Meat, poultry, fish, 5 to 6 lb. Eggs, 8 eggs. Dry beans and peas, nuts, 1 lb. Cereals, 2 to 3 lb. Enriched and whole grain bread, 2 to 3 loaves. If ample storage space is available, it is more economical to buy larger quantities, saving some for later use. "Dovetailing" meals saves time, heat, energy and money. This means to cook double the amount needed at one meal and varying its appearance at later meals. This is best exemplified with meats, vegetables and desserts, but proper storage is essential.

Fish And Wine, Casserole Style

Here's a recipe that is a favorite at the captain's table, where seafaring folk really know fish and fine food! Whether you're an old hand at wine cookery or just beginning to use it in a few favorite ways, this recipe is for you! It's an easy, made-ahead casserole, and all of the ingredients are inexpensive. Most famous restaurants have a specialty like this of wine and one of the white fish varieties such as haddock, sole or perch. Here, the wine sauce is dotted with green pepper and celery and is a gorgeous tomato-paste pink!

- 1/2 cup all-purpose flour
- 2 1/2 cups rich milk
- 2/3 cup sherry wine
- 1/2 cup tomato paste

Cut the fish into serving-sized pieces. Pour the lemon juice over the fish. Melt the margarine or butter in a saucepan. Add the celery, onion and green pepper. Saute until soft. Blend in the flour and 1 1/2 teaspoons of the salt. Slowly stir in the milk. Simmer, stirring, about 5 minutes or until the mixture is smooth and has thickened. Stir in the wine and tomato paste. Spread the cooked rice over a well-greased, 2-quart shallow baking dish or casserole. Arrange the fish over the rice. Pour on the sauce. Bake in a pre-heated 375° F. oven about 20 to 25 minutes or until hot through and fish flakes easily. For a bridge luncheon, bake individual servings in pyrex or oven-proof casseroles. Garnish the tops with green pepper or celery rings. Makes 6 servings.

Rice is usually sown in April and May. The first flooding occurs when plants are 6 to 8 inches high. As the plants grow, the water depth is increased. Harvest time is in August, September and October.

LIBRARY BROWSING

The library is an important part of school life and so is this wool plaid coat in trapeze or pyramid shape. Velvet collar and velvet-covered buttons add a "little girl" look.



GRAMMAR GIRL: This little miss is ready for school in a flannel dress with side-tucked bodice and pleated skirt. Belt is at natural waistline, not quite completely by-passed in children's fashions this year.

McManus Elizabeth OPEN EVERY TUES., WED., THURS. & FRI. 11-9

McManus Bros. 78th Anniversary Sale!

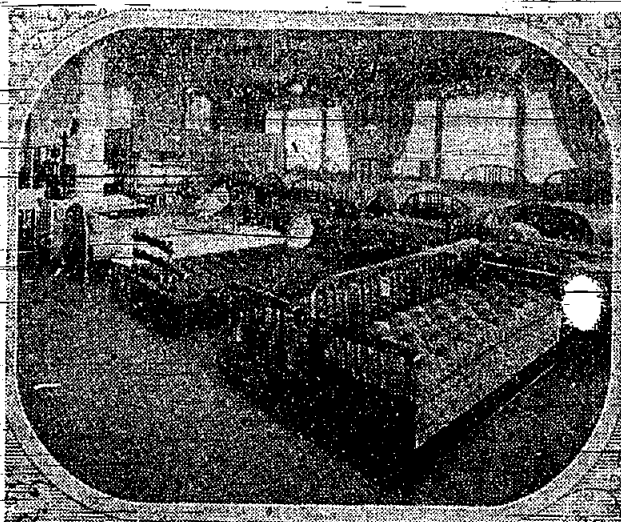

FOR 78 YEARS . . . in furniture, the name **McMANUS BROS.** has stood for Quality, Value, Dependability and Friendly Service.

34 Years Ago . . . On Our 45th Anniversary Our Bedding Department Looked Like This. Today, as in 1924 and for the past 78 years, our Bedding Department offers only quality values in beds and bedding. Styles have changed, improvements in bedding have been made—but one thing has remained constant at McManus Bros: we value above all else your complete satisfaction as our customer.

SPECIAL PURCHASE! Never Before At This Low Price

SIMMONS 312-COIL INNERSPRING MATTRESS

78th Anniversary-Priced

At Only

\$34.78

Sold with

10-year

Guarantee



Only because it's our 78th Anniversary did world-famous SIMMONS give us such a special value . . . and only on one condition—we can't advertise the comparative price! We can tell you it usually sells for many dollars more and we can tell you that it is the finest mattress value your money can buy.

312 coils of triple tempered steel give you extra firm support. Generously padded for real sleeping comfort. Pre-built border, other quality features. We suggest you shop early while supply lasts. Full or twin sizes, with 10-YEAR GUARANTEE—Yours for as little as \$5 down, \$5 monthly. (Matching Box Spring, \$34.78).

McManus Bros.

ELIZABETH

1152 EAST JERSEY ST. EL 2-5600. OPEN EVERY TUES., WED., THURS. and FRI 11-9 (Closed Sundays)

WOODBRIDGE

HIGHWAY #9 AT KING GEORGE ROAD (Exit 128, South on Pkwy.) Valley 6-4700. Free Parking OPEN DAILY TO 9:30 P.M. (CLOSED SUNDAYS)

FREE PARKING

Rear of Elizabeth Store, Jefferson Ave. entrance

PALACE PARK

CARPET

Gracefully Sculptured ALL WOOL WILTON CARPET "fit for a QUEEN"

ENJOY NEW CARPET LUXURY TODAY



ONLY \$13.95 sq. yd.

THOSE HEAVENLY CARPETS BY LEES give your floors the crowning glory they deserve! Choose LEES Palace Park carpet today!

- EXTRA STURDINESS!** LEES all-wool Wilton construction offers durability and firmness of weave, to withstand heavy foot traffic.
- LONG WEAR AND BEAUTY!** Luxurious plush pile texture adds more wearability and glamour to the carpet face . . . more yarns on the surface.
- EASIER HOME DECORATING!** Sets the style in color and design. Perfect for Modern and Traditional room settings! Truly a joy to live with.

Available for wall to wall or room size rugs. Installations by our own mechanics.

THE FLOOR SHOP BUYING AID

Many Carpets look alike—when comparing always get the name of the maker and the quality of the carpet! Then compare! IF YOU CAN NOT COMPARE — DO NOT BUY!



FREE HOME ESTIMATES

BUDGET TERMS ARRANGED

540 NORTH AVE.

(Near Morris Ave.)

EL. 2-7400

"QUALITY AT A COMPETITIVE PRICE"

Gifts & Greetings for You—through

WELCOME WAGON

from Your Friendly Business Neighbors and Civic and Social Welfare Leaders

HOSTESS:

RUTH LEVINE EL. 3-0647

FRANCES WELFARE MU. 8-8679

JOIN OUR OWN-A-BETTER-CAR CLUB

Membership is Easy When You Finance Your Car Through The Union Center National Bank!

Up To 48 Months To Pay

First Payment In DECEMBER!

WE PAY YOUR OLD-CAR BALANCE... YOU GET CASH!

NO MONEY DOWN

Call PL 5-0755

FOR IMMEDIATE CREDIT OK!

'58 LINCOLN Premier 4-door Hardtop \$3895	'58 CHEVY 4-door Hardtop \$1895	'56 PLYMOUTH Fury \$1595
'58 DE SOTO Fireflite 4-door Hardtop \$2595	'57 OLDS '98' Holiday \$1995	'56 BUICK Roadmaster Convertible \$1595
'58 CHRYSLER 4-door Windsor, Factory Equipped \$2195	'57 FORD 2-door Hardtop \$1495	'55 CHEVY Conv. V-8, R.H., Powerglide \$1195
'58 FORD Falcon 4-door Hardtop \$1995	'57 FORD Custom 4-door \$1195	'55 FORD Country Sedan Station Wagon \$1095
'58 NASH Rambler Station Wagon \$1995	'57 FORD Convertible \$1695	'55 OLDS '98' Holiday, Radio, Heater \$1295
'58 CHEVY Impala Hardtop \$2095	'57 PLYMOUTH 4-door '210' \$1495	'55 CHEVY '58' Hardtop \$795
'58 PLYMOUTH Convertible \$1695	'57 CHEVY '210' Station Wagon \$1595	'55 FORD Victoria, R.H. \$895
'58 FORD 2-door Fully Equipped \$1695	'57 CHEVY 4-door '210' \$1395	'55 BUICK Special 4-door Hardtop \$895
'58 OLDS '88' 4-door Hardtop \$2595	'57 FORD 4-door '210' \$1295	'55 PLYMOUTH Savoy, Powerflite, V-8, R.H. \$995
'58 PONTIAC Star Chief \$2595	'57 CHEVY 4-door Fairlane \$1095	'55 PACKARD 4-door '52' Fabrician, Radio, Heater, Ultramatic, Electric Windows, Power Seat, Power Steering, Power Brakes, AIR-COND. \$1295
'58 CHEVY Country Squire, 2-Passenger \$2395	'57 PLYMOUTH 2-door \$1495	'54 MERCURY Monterey Hardtop, Radio, Heater \$795
'58 EDSEL Convertible \$2295	'57 FORD Station Wagon \$1295	'54 FORD Station Wagon, Radio, Heater \$695
'58 CADDY Convertible \$4995	'57 PONTIAC Catalina \$1795	'54 FORD 4-door Sedan, Radio, Heater \$495
'58 BUICK Special 2-door Hardtop \$2395	'57 FORD Custom 4-door \$1650	'54 OLDS '58' Fully Equipped \$895
'58 CHEVY 4-door Hardtop \$1795	'57 CHEVY Convertible \$1795	'53 CHEVY '210' 4-door, Radio, Heater \$395
'58 FORD 4-door Hardtop \$2295	'57 PONTIAC 4-door Hardtop \$1595	'53 OLDS '58' Fully Equipped \$450
'58 CHEVY 2-door \$1695	'57 FORD 4-door Hardtop \$1595	'53 CADILLAC Convertible, Fully Equipped \$895
'58 PLYMOUTH 2-door \$1995	'57 BUICK 4-door, Hdp., Spce. Fort. Equipped \$1695	'53 CHRYSLER 4-door, Windsor, Radio, Heater \$495
'58 THUNDERBIRD 2-door \$2195	'57 INDIAN Cycle \$495	'52 BUICK 4-door, Radio, Heater, Dynaflow \$550
'58 BUICK 4-door Hardtop \$2995	'56 PONTIAC 2-door \$895	'50 PACKARD Station Wagon \$399
'58 CHEVY 4-door Hardtop \$2095		
'58 BUICK 4-door Hardtop \$2095		

RIGHT ON ROUTE 22 IN NORTH PLAINFIELD

With Good Credit Rating

ABOVE CARS ARE FACTORY EQUIPPED

PRESENTS

America's #1 Road Car... THE 1959

PONTIAC

See It Now

AT KOPLIN PONTIAC INC.

411 No. Broad St., Elizabeth, N.J. EL 4-4100

Stuffed Onions 'n Burger Hoops Cotton-Collegian

6 large mild onions (about 3 1/2 ins. in diameter)

2 1/2 cups cooked white rice

1 teaspoon Worcestershire sauce

1/2 cup canned tiny green peas, drained

1/4 teaspoon black pepper

5 tablespoons milk

1 1/2 lbs. ground beef

1 egg

1 1/2 teaspoons thick steak sauce

1/2 teaspoon salt

6 small slices American cheese

Remove the brown skins from the onions. Simmer the onions until tender. Drain. Cool. Cut a large hole in the tops of the onions. Cut down into the onion to remove the center. Leave a substantial wall of 2 or 3 layers of onion.

Mix together 1 1/2 cups of the rice, Worcestershire sauce, green peas, 1/2 teaspoon of the black pepper and 3 tablespoons of the milk. Fill the onions with this mixture.

Mix together the ground beef, 1 cup of the rice, the egg, steak sauce, salt, 1/2 teaspoon of the pepper and 2 tablespoons of the milk. Form into 6 equal-sized balls. Place on a large shallow baking pan which has been well greased with cooking fat. Flatten into meat patties. Make a hole in each meat patty large enough to hold a stuffed onion. Place an onion in each hole. Press the meat up around the onions to within about 1/2 inch of the top. Bake in a preheated 350° F. oven for 15 to 20 minutes or until the meat is done. Cover the rice filling with cheese. Heat until the cheese melts.

If desired, make a gravy from any drippings. Or serve with a piping hot tomato sauce or a sauce made from diluted condensed cream of mushroom soup.

PECAN CRUNCH-DESSERT

Cook and cover 1 1/2 cups uncooked white rice and 2 1/4 cups of milk over a very low heat, until the milk is absorbed, about 45 minutes. Stir occasionally. Do not boil. Stir in 1/2 cup granulated sugar and 1 1/2 teaspoons vanilla. Divide into 6 equal portions. Cool. Cover and chill. Roll into balls with hands moistened. Roll balls in chopped pecans. Cover well. Store in the refrigerator. Serve with a hot chocolate sauce.

ONE-BURNER: Sunday dinner cooked on one burner consists of pot roast with potatoes, carrots and celery sticks cooked in the well-seasoned meat-juices.

Plan Loaded With Luxury Aimed To Keep Cost Low

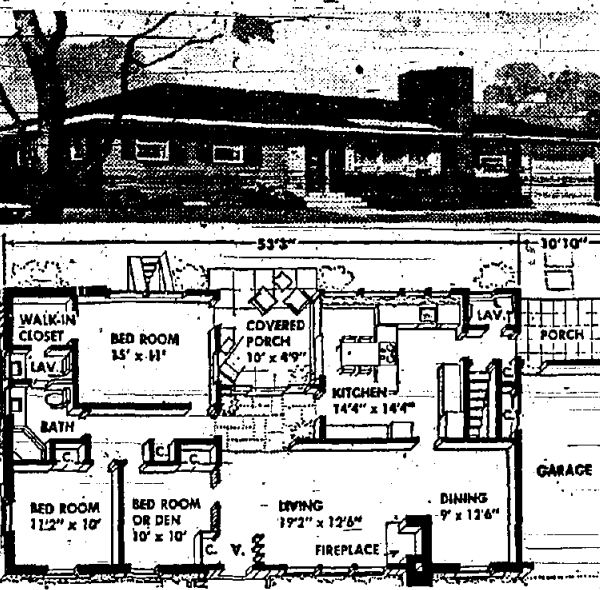

A house that comes as close to offering luxury living at low cost as any ever designed is shown in this plan by architect Rudolph A. Matern, of Jamaica, N. Y.

It is compact and can be built on a small lot, yet it has such features for graceful living as two complete lavatories in addition to a complete bathroom, two porches, a 22-foot living-dining area, fireplace, separate entrance foyer, breakfast nook and combination den-bedroom.

Outside the house has that "solid citizen" look that makes a home welcome in any neighborhood. To enhance this appearance Matern designed a low, hip-style roof with a wide overhang. The deep green blend of asphalt shingles specified by the architect helps maintain the long-low look, yet gives the house the distinction of more exterior color.

Louver shutters flank windows and the entrance door. They add more outside color and help make the house seem bigger by accentuating the horizontal line. Painted in a color to harmonize with the roof, the shutters help unify the entire structure. These are stock shutters, available from build-

ing material dealers. Comfort and convenience are stressed in the interior design. The large kitchen, for example, is centered between the covered porch and a convenient lavatory that doubles as a "mud room" for children and pets. Summer comfort has been provided for with a specification of thick mineral wool insulation in walls and ceiling. If the owners want central air conditioning, a 6-inch thickness of mineral wool would be installed in the ceiling, plus at least 3 inches in walls.

This extra insulation would, in effect, cost nothing, since the thick mineral wool makes it possible to install smaller cooling equipment. In addition, savings would be realized annually in the operation of both cooling and heating equipment. Other features of the house include a walk-in-closet that can double as a dressing room, a storage closet in the garage, and entrances to the basement from inside and outside.

Additional information, blueprints, and specifications can be obtained from Rudolph A. Matern, 90-04 161st St., Jamaica, L.I., N.Y. Refer to Plan No. 9418.

CLASSIFIED ADVERTISING

"It Costs Only \$1 To Make Several Dollars Via A Classified Ad"

CLASSIFIED RATE \$1 For 10 words or less, Each additional word, 5¢

Call before noon Tuesday to: MURDOCK 8-6700

FOR SALE

FINE PAINTS & ENAMELS. One Coat Ceiling Flat Vinyl Base Wall Paint, Alkyd Flat Wall Paint, all colors, apply with brush or roller. Cash Enamel, "Chemilux" White Enamel, non-yellowing, Tough Floor Finish, Exterior House Paint, white and colors. Asbestos Shingle Paint, Shakes Paint, Color Matching Service. CHEMICOTE PAINT WORKS

MANNA FREEZER "Store Devo". Good condition. \$200. MU 8-8577.

ALTENBURG'S

OPEN DAILY 'TIL 9 - SAT. 'TIL 6

Tremendous Selection of All Models HAMMOND ORGANS

Mason & Hamlin - Knoble - Schmeier - Everett - Geo. Steck - Gulbransen

Flanders 1-2000

ALTENBURG'S PIANO HOUSE

1130 E. Jersey Street, Elizabeth, N. J.

WESTINGHOUSE Electric Range apartment size, brand new. Good was \$225. Will exchange for an apartment size refrigerator or a blonde bedroom dresser. Call MU 4-9278.

LOOKING FOR LAMPS AND SHADES? Visit our showroom. You will find the most complete selection of lamps and shades. A thousand and one shades in stock to all times. Shades replaced and made to order. Complete repair department. Large stock of replacement glassware. T. WILLIAMS, Inc. 755 Central Ave., Westfield, Adams 2-2158 (near Grove St. - Excellent Parking)

FRIGIDAIRE, Washing Machine and other furnishings. No dealers. Call BR 6-1882.

USED CARS

1958 CHEVROLET "Belair". 2-door hardtop convertible - R.H., good condition. \$600, or best offer. Call after 6 p. m. - DR 6-8189.

WANTED TO BUY

BURN INTO CASH. We buy batteries, lead, zinc, copper, aluminum; iron and iron metals; rags. Weinstein, 2428 Morris Ave., East Rutherford, N.J. Open all day Saturday. MURDOCK 6-8236.

SELL your books to a specialist. Call for details. P.M. Book Shop, PL 4-3904.

SERVICES OFFERED

SCREENED and unscreened top soil. Landscaping, permanent parking. Call DR. 6-9088.

YOUNG children's wear. Best of references. Wishes to enter hat, mittens, dinner parties, and cocktail parties, etc. In your home as in place of your choice. With advance notice. Call PL 3-3083.

WISHES general work. Capable of doing landscaping, painting, and short order work. Call BU 8-2828.

MATTRESS renovated. Call Waverly 6-4280 for free estimate. Same Waverly service. Matt-Rod-Products, Hillsdale, N. J.

MOVING, TRUCKING

MOVING, Hauling - Reasonable, efficient service. Call MU. 6-0080 day or night. Consolidated Movers, Union, N. J.

Furnished Rooms For Rent

LARGE ROOM, kitchen privileges, convenient to 4 bus lines, for refined lady. MU 8-3484.

NICE ROOM, next to bath. Heat and hot water supplied. Convenient to 4 bus lines. Private home. MU 6-8315.

EMPLOYMENT WANTED

ODD JOBS - Rubbish and dirt removed, cellar and rafter cleaned, dump trucks to hire. NA 2-2821, 6 to 11 P. M.

Bayou Pecan 'n Rice Dessert Is Southern Treat

The cook in the Deep South has used the home-grown products - pecans, rice and syrup - to make a dessert so wonderful you'll never forget it!

It takes 40 minutes baking to toast the pecans and blend the vanilla, eggs, butter and dark syrup into a heavenly sweet. Use one of your fancy baking dishes and serve this dessert from the baking dish at the table.

2/3 cup uncooked white rice

1 1/2 cups water

1 teaspoon salt

3 eggs, beaten

1 1/2 cups drak corn syrup

1 cup granulated sugar

3 teaspoons vanilla

3 tablespoons melted butter

3/4 cup milk

1 1/2 cups coarsely chopped pecans

Pull the rice, water and salt in a 2-quart saucepan. Bring to a vigorous boil. Turn the heat down low. Cover with a lid. Simmer over this low heat 14 minutes. Remove the saucepan from the heat but leave the lid on 10 minutes.

While the rice cooks, mix together the eggs, dark syrup, sugar, vanilla and butter.

After the rice cooks, stir in the milk. Cover and cook over low heat until the milk is absorbed. Stir occasionally. Press the rice over the bottom of a glass pie plate or shallow baking dish holding about 6 cups. Just before baking, pour the egg-syrup mixture over the rice. Sprinkle with the pecans. Push the pecans into the syrup mixture.

Bake, uncovered, in a preheated 350° F. oven 40 minutes. Serve warm. Top with vanilla ice cream or whipped cream, if desired. This recipe makes 8 generous servings.

CHIHUAHUA, seven months male, red fawn, A.C. all vaccinations. \$75. Call MURDOCK 8-4288 - 2-4, 8-9 p. m.

COCKER SPANIELS, pedigree, A.C. red-eyes, 6 weeks old, vaccinated, wormed. \$35. ME-5-5811.

WANTED TO BUY

STRAWNAY or other good piano wanted. State make, price. Box 42, UNION REGISTER.

PETS

CHIHUAHUA, seven months male, red fawn, A.C. all vaccinations. \$75. Call MURDOCK 8-4288 - 2-4, 8-9 p. m.

WANTED TO BUY

STRAWNAY or other good piano wanted. State make, price. Box 42, UNION REGISTER.

WANTED TO BUY

STRAWNAY or other good piano wanted. State make, price. Box 42, UNION REGISTER.

WANTED TO BUY

STRAWNAY or other good piano wanted. State make, price. Box 42, UNION REGISTER.

WANTED TO BUY

STRAWNAY or other good piano wanted. State make, price. Box 42, UNION REGISTER.

DOM'S AUTO SALES

585 SOMERSET STREET & ROUTE 22 NORTH PLAINFIELD

PL 5-0755 - PL 5-0756

PL 5-0757

REAL ESTATE FOR SALE WANTED

DEPENDABLE FACTS & SERVICE

Realtors are experts on realty values, appraisals, trends, and financing; are members of a national board, and are bound to a rigid code of ethics. Look for the REALTOR emblem - It's your guarantee of fair dealing.

CONSULT A LOCAL REALTOR.

- BAKER & McMAHON**
1338 Morris Ave. MU 8-9434
- WILLIAM BAUER REALTY CO.**
1367 Stuyvesant Ave.
- CHAS. V. BERRY INC.**
1865 Morris Ave. MU 8-3800
MU 6-2400
- martin hochadel**
2131 Morris Ave. MU 8-7000
- R. MANGELS & CO.**
365 Chestnut St. MU 8-3000
- LEONARD J. ZEHNBAUER**
982 Stuyvesant Ave. MU 6-2300

WARREN TOWNSHIP

Approved F.H.A. Lenders UP TO \$30,000 MORTGAGES AVAILABLE

Frank H. Taylor & Son, Inc.

NOTE FIRST NAME - REALTORS

Call MR. HYNES ORANGE 3-8100

Warrenwood West

"For the Young Executive"

REAL COUNTRY LIVING for the entire family, on 1/2 to 3-acre wooded lots. 2,100 square feet of living area; spiced from \$29,500. Featuring colonial, split levels.

EXCELLENT FINANCING TODAY'S BEST VALUE

Your purchase can be arranged through the "Taylor Home Trade-in Plan" if you presently own your own home.

DIRECTIONS: From Plainfield, Sterilink rd., to north side of Watchung Lakes; continue past Regional High to Schmalz Dairy; right at Mountain ave. 1/2 of a mile to tract.

From Summit, on Mountain ave. to Hillcrest rd. at junction; quarter mile to tract.

Frank H. Taylor & Son (SUBURBAN)
227 Millburn Ave. Millburn, N.J. RE-6-4452
RE-6-2388

Potatoes Provide Good Nutrients

It's digging time on New Jersey's 16,000 potato-producing acres, and locally grown potatoes abound in the markets. Mrs. Mary W. Armstrong, Union County Home Agent, says potatoes are too good a source of nutrients to be limited in use to salads and potato chips just because the weather's warm.

Even in mid-summer, most families yearn for a good beef and potato dinner now and then. You can provide it without heating up the kitchen too much by serving a pot roast with potatoes, carrots and celery sticks cooked in the well seasoned meat juices. It makes a meal that's easy to prepare, takes only one burner to cook and you have only one cooking vessel to wash afterwards.

In selecting potatoes, size is important. Medium or small potatoes can be thrifty buys for general use and are preferred

FREE BOOKLET!

On The Taylor Home Trade-In Plan

A Complete Individual Plan For The Home-Owner. If You're Buying or Selling a Home, This Great Plan Will Do Both Jobs For You. Both Jobs For Free Booklet. Phone or Write for Free Booklet.

Frank H. Taylor & Son

(Note First Name)
SUBURBAN
277 MILLBURN AVE.
MILLBURN, N. J.
DRESS 6-4452

"Talk With Taylor" First for MORTGAGES

Residential, Constructional, Permanent

Approved F.H.A. Lenders UP TO \$30,000 MORTGAGES AVAILABLE

Frank H. Taylor & Son, Inc.

NOTE FIRST NAME - REALTORS

Call MR. HYNES ORANGE 3-8100

Needlecraft News

There is something about crochet work that seems particularly appealing and refreshing in the summertime. It is so cool and crisp-looking, and is also cool to wear. You can peek up your warm-weather wardrobe in any number of ways, merely by putting the crochet hook to work on some of the many interesting patterns available. Gloves, hats, blouses and stoles are some of the many useful things you can make yourself.



Everyone needs a good collection of gloves, and for some reason we seem especially aware of this in the winter. In the winter it seems easier to get by with maybe just one or two pairs of different colors. In the summer, however, we always make a special effort to look and feel cool, clean, crisp and clean. This naturally means we need a greater assortment of gloves, particularly white ones, and we never seem to have enough. Then, too, gloves—like earrings—seem to have an exasperating way of getting lost, usually one at a time. When you crochet a pair of gloves, however, it costs so little that you don't mind this quite as much. The practice of wearing gloves is sufficient, of course, and I thought you might be interested in hearing a little about their symbolism in earlier times. At one time they were symbols of death when worn on the hands of a victorious army. And symbols of rank and authority on the hands of kings who bestowed their gloves to the heir to the throne. Familiar expressions to all of us are phrases like "throw down the glove" as a challenge, and "handle with kid gloves."

WHITE IS THE COLOR

Yes, white is the most popular color for summer gloves, and today we show a pair which is the last word in coolness, brevity, and good looks. You will enjoy crocheting these in an interesting open-work pattern, finished off with a solid white cuff. Directions for making these gloves are available to you. Simply send a stamped, self-addressed envelope to the Needlework Department of this paper with your request for Leaflet No. PC-8576.

Percentage Of Youngsters Hurt In Accidents Is High

The high percentage of youngsters under 15 years of age killed and injured in traffic mishaps while passengers in vehicles operated by adults is cited by the New Jersey State Safety Council as an important aspect of the traffic accident problem too often overlooked by drivers.

In pedestrian accidents involving youngsters in this age group, the blame in many cases is shared by either the youngster or the driver, or by both; but in cases of youngsters involved in accidents as passengers in vehicles, the blame rests wholly with a driver, according to the Council.

Last year in New Jersey 48 youngsters in the 5-14 years-of-age group were killed in traffic mishaps. Thirty-five were pedestrians and six were cyclists, but 10 were passengers in vehicles operated by adults. In the same age group, 5,902 suffered injuries and 2,904 of these were passengers in vehicles.

Of the 24 youngsters in the 0-4 years age group killed in the state last year, 11 were passengers in vehicles. In the same age group, of the 2,285 injured, 1,596 were passengers in vehicles, 669 were pedestrians and 4 were involved in bicycle accidents.

In a total of 8,167 youngsters under 15 years of age killed and injured in traffic mishaps in the state last year, 4,521 were passengers in vehicles. The figures show, the State Council points out, that the faulty practices and attitudes of adults are taking a heavy toll of youngsters.

Citing nation-wide statistics pointing as strongly to adults, the Council reports that of the 4,450 youngsters under 15 years of age killed in traffic in the nation last year, 2,350 were passengers in vehicles operated by adults. In the same age group, 220,000 suffered injuries in the same period in the nation and 134,000 were passengers in cars.

All adults, including parents, need to understand and accept their responsibility for the safety of children not only in traffic but also as passengers in vehicles, according to the Safety Council, and those who have missed an accident, involving a youngster while a passenger, should be convinced that children are much more likely to be influenced by parental and adult practices than by preachments—and, too often, the faulty traffic attitudes and practices are visited on their children, and it takes years of school training to overcome them.

Needlecraft News

There is something about crochet work that seems particularly appealing and refreshing in the summertime. It is so cool and crisp-looking, and is also cool to wear. You can peek up your warm-weather wardrobe in any number of ways, merely by putting the crochet hook to work on some of the many interesting patterns available. Gloves, hats, blouses and stoles are some of the many useful things you can make yourself.

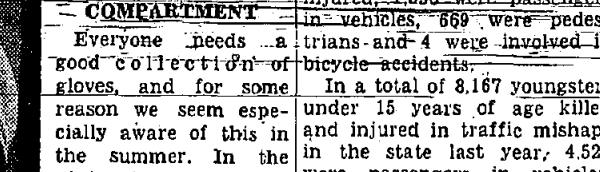

Everyone needs a good collection of gloves, and for some reason we seem especially aware of this in the winter. In the winter it seems easier to get by with maybe just one or two pairs of different colors. In the summer, however, we always make a special effort to look and feel cool, clean, crisp and clean. This naturally means we need a greater assortment of gloves, particularly white ones, and we never seem to have enough. Then, too, gloves—like earrings—seem to have an exasperating way of getting lost, usually one at a time. When you crochet a pair of gloves, however, it costs so little that you don't mind this quite as much. The practice of wearing gloves is sufficient, of course, and I thought you might be interested in hearing a little about their symbolism in earlier times. At one time they were symbols of death when worn on the hands of a victorious army. And symbols of rank and authority on the hands of kings who bestowed their gloves to the heir to the throne. Familiar expressions to all of us are phrases like "throw down the glove" as a challenge, and "handle with kid gloves."

WHITE IS THE COLOR

Yes, white is the most popular color for summer gloves, and today we show a pair which is the last word in coolness, brevity, and good looks. You will enjoy crocheting these in an interesting open-work pattern, finished off with a solid white cuff. Directions for making these gloves are available to you. Simply send a stamped, self-addressed envelope to the Needlework Department of this paper with your request for Leaflet No. PC-8576.

Handsome Pillow Top

A man's job does more than support his family. It builds his confidence, by giving him an outlet for his abilities and his need to create. At home, his wife must fulfill the same needs through other channels. Women often make the kitchen the center of their creative activity, turning out gourmet meals to dazzle guests and family. Many find an even greater source of

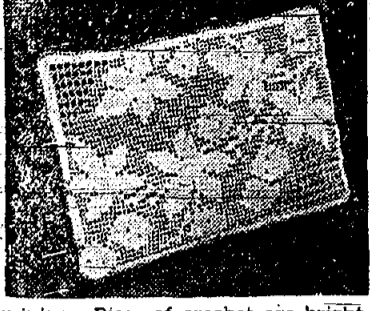

feminine. Piece of crocheted air bright spots of gracious living throughout a household. And if the handwork's your own, a product of your own leisure efforts, it will be a reflection of your personal talents and charm.

CONVERSATION PIECE

It's fun to be recognized for your accomplishments—and we all know how everyday homemaking tasks often go unnoticed. Here's a handsome filet pillow top that's quick and uncomplicated to work, and sure to win praises. We've chosen this floral pattern partly for its ease and attractiveness, and partly for its versatility—the design's in best taste for period or contemporary decors. If you'd like to make it, just send a stamped, self-addressed envelope to the Needlework Department of this newspaper with your request for FILET PILLOW TOP, free Leaflet No. PC-8946.



Blouson Sweater: "Add plenty of sweaters" is part of the formula for a successful campus wardrobe. This chemistry student chooses a striped, blouson-styled cardigan, featuring solid-color collar, cuffs and waistband.

Bananas Make Good Dessert

The Banana Charlotte recipe below is one example of the fruit's convenient quality of combining well both flavor and texture-wise with a wide variety of other foods. Bananas contain vitamins A, B and C and a wide range of minerals from calcium to zinc, reports Mrs. Mary W. Armstrong, Home Agent. Bananas contain about 88 calories, but are not high in fat content.

Ingredients:
 1 cup sifted flour
 1 teaspoon baking powder
 1/4 teaspoon salt
 3 eggs (1/2 cup)
 1 cup sugar
 5 tablespoons water
 1 teaspoon vanilla
 3 cups heavy cream
 1/4 cup sugar
 5 firm, ripe bananas
 Powdered sugar

Sift together flour, baking powder, and salt. Beat eggs until thick, gradually add sugar and continue beating. Add water and flavoring; blend. Add dry ingredients. Beat until smooth. Pour into well-greased and wax paper lined jelly roll pan. Bake at 375 deg. for 12-15 minutes. Turn out on sugared cloth and roll up in cream and gradually unroll. When cake is cooled, spread with whipped cream. Place 2 whole bananas on edge of cake and begin rolling. Roll up in cream. Place remaining bananas on top, and place them cut-side down on whipped cream. Roll up. Dust with powdered sugar. Refrigerate. Serve with topping of whipped cream on each individual slice.

Potato Recipe From Cornell

This recipe for Mushroom Escalloped Potatoes is recommended by the Food and Nutrition Department of the New York State College of Home Economics at Cornell University, says Mrs. Mary W. Armstrong, Home Agent.

Ingredients:
 1 10 1/2-ounce can condensed cream of mushroom soup
 1 cup milk
 1 teaspoon salt
 1/4 teaspoon pepper
 2 tablespoons flour
 4 medium potatoes, peeled and thinly sliced (about 1/8-inch thick)
 2 tablespoons chopped green pepper
 1 medium onion, sliced
 2 tablespoons butter

Combine the soup and milk. Mix together the salt, pepper, and flour. Arrange layers of potato, green pepper, and onion in the casserole. Sprinkle combined salt, pepper, and flour between the layers. Pour the soup-milk mixture over all. Dot the top with butter. Cover and bake in a moderate oven, 350° F., for about 45 minutes. Remove cover and bake about 30

Clever Recipe Uses Leftovers

These crusty ham cutlets make the last of the ham first choice with your family. They are like a croquette but are made pork chop-shaped. Instead of frying them in fat, bake them in the oven to save time and calories!

During the day, you can make the ham cutlets to store in the refrigerator. Twenty minutes baking gives the rice cereal crust a tempting, crisp, golden brown.

Ingredients:
 1/2 cup cooked white rice
 1 1/2 cups water
 1 1/2 cups well packed ground, baked ham
 1 1/2 cups dry mustard
 1 10 1/2-ounce can condensed cream of celery soup
 1/4 cup butter or margarine
 About 2 cups over-toasted rice cereal

Mix together well the rice, ham, mustard and 1/2 cup of the celery soup. Cover and chill in the refrigerator. When cold, divide into 6 equal portions of about 1/2 cup each. Melt the butter or margarine in a shallow pan large enough to hold 6 cutlets. Crush the rice cereal into a fine crumb. Place in a shallow bowl. Shape the rice-ham mixture into flat pork chop-shaped cutlets. With a spatula, dip both sides into the melted butter or margarine. Cover well with cereal crumbs. Place cutlets back in the pan of melted butter or margarine. Cover and store in the refrigerator until meal time.

Place the cutlets in a preheated 425° F. oven 20 to 25 minutes or until crisp and golden brown. Serve immediately. Serves six.

CHICKEN-PEPPER BAKE

Mix together 2 cups cooked white rice, 1 cup diced cooked chicken, 1 chopped pimiento, 1/2 cup cooked yellow corn, 1/2 teaspoon black pepper, 2 tablespoons soy sauce and 2 tablespoons mayonnaise. Cut the tops from 6 medium-sized green peppers. Scoop out seeds and membranes. Stuff with the rice-chicken mixture. Place peppers in a large deep skillet. Add water to come half-way up the sides. Salt the water. Cover skillet with a lid. Cook about 12 minutes or until the peppers are tender. Water should not boil too vigorously.

How can you use leftover roast beef? Cut in small cubes and mix with lightly cooked carrots and peas and a can of mushrooms. Season as you like and moisten with leftover natural gravy. Heat and serve with grated Parmesan or Romano cheese.

minutes longer or until potatoes are tender and the top is browned.

Chicken Means Economy Menu

"Chicken for Dinner" could be the call often now since there are so many tasty ways to serve it that are appealing for family or company meals. Edith Mae Inalls, Union County assistant home agent, here is a dinner menu where the biscuits with chicken are baked all in one pan. The chicken is extra tasty because spiced peaches are cooked with it also.

Oven-fried Chicken with Biscuits
 Buttered Carrots
 Mashed Potatoes
 Tossed Green Salad with Favorite Dressing

Baked Apples with Custard Sauce
 1 chicken
 1/2 cup shortening
 1/2 cup peach halves
 1 (Mix in paper bag)
 1 cup flour
 2 teaspoons salt
 1/4 teaspoon pepper
 2 teaspoons paprika

Place shortening in 13x9 inch pan. Bake at 350° F. for 45 minutes. Shake 2 or 4 pieces of chicken at a time in bag to coat thoroughly. Place chicken skin-side down, in single layer in hot shortening. Bake 45 minutes; then turn. (425 deg. F. oven). Meanwhile make baking powder biscuit dough. Roll dough 1/4" thick cut into biscuits. Drain peach halves and place a whole clove in each chicken tender.

Basement Safety

Here are some suggestions offered by the National Board of Fire Underwriters, for making the basement safer:

Make "out of bounds" to children all laundry equipment such as washing machines, wringers, dryers, electric irons, etc.

The washing machine cord should be electrically grounded.

A slatted wood platform in front of the laundry equipment will reduce the hazards of slipping on a wet floor or getting an electric shock.

Laundry tubs should be securely mounted to prevent the danger of toppling over.

All tubs should be kept high enough from the floor so that small children cannot fall into them.

All electrical appliances, outlets, switches, and water faucets so that it is not possible to touch the electric unit and the grounded metal at the same time.

If the cold water pipes sweat and drip on the floor, wrap them with insulating material. Keep the basement in good order. Good housekeeping is just as important here as in

any other part of the house.

Store paints, turpentine, pesticides, and other poisons out of the reach of children.

Keep power tools locked. Have a covered metal can to dispose of hot ashes.

Regularly dispose of all unneeded newspapers, magazines, boxes, and rags.

Store oily dust mops and rags in closed containers.

Clear and keep fire escapes free of equipment, chimneys, and flues before starting the fires in the fall.

Do not permit children to play around the furnace or to fire it.

All gas furnaces and gas water heaters should be vented to the outside.

Store all combustible materials away from heating

equipment. Nothing that will burn should be within 18 inches of furnace or flue pipes. This includes coal, wood, rubbish, or clotheslines.

Fuses should be of proper size—15 amperes on most home circuits.

Provide a good light on the basement stairway with the light switch at the top and bottom of the stairs.

For convenience grate some of the hard cheeses such as Parmesan or Romano and keep covered, in a jar, in your refrigerator. They can be used to add subtle and wonderful flavoring—and protein—to many foods such as vegetables, salads, soups or meats.

Prince Range Open Tonight AND EVERY NIGHT 'til 10 • Sunday 11 'til 6 FREE PARKING IN OUR OWN PRIVATE PARKING LOT

SACRIFICE!

MUST MAKE ROOM FOR NEW SHIPMENTS! ALL FAMOUS APPLIANCES & TV SLASHED!

BELOW WHOLESALE COST!

SAVE NOW—PAY LATER! NO CASH DOWN! UP TO 3 FULL YEARS TO PAY!

ROYAL PORTABLE TYPEWRITER With Carrying Case 49.88	ALL-CHROME SLICER List Price 24.95 9.88	SUNBEAM FRYPAN SUPER BARGAIN! 9.99	HOOVER VACUUM CLEANER With All Attachments List Price 97.50 46.88	GENERAL-ELECTRIC STEAM & DRY IRON List Price 17.95 10.88
FAMOUS MAKE REFRIGERATOR 9 Cu. Ft. Cross-Top Freezer. Shelves on Door. 118.88	FAMOUS 17" PORTABLE TV List Price 179.95 87.88	WESTINGHOUSE WASHER Space-Saver List Price 239.95 134.88	FAMOUS MAKE GAS RANGE Apt. Size List Price 99.95 39.88	PHILCO 30" ELECTRIC RANGE Automatic Oven Timer Reg. Price 249.95 149.88
FRIGIDAIRE REFRIGERATOR 11 Cu. Ft. List Price 279.95 168.88	WESTINGHOUSE 21" TELEVISION Table Model List Price 229.95 127.88	GENERAL-ELECTRIC PORT. DISHWASHER List Price 239.95 149.88	FAMOUS MAKE ELECTRIC RANGE Apt. Size List Price 189.95 78.88	CALORIC 36" GAS RANGE Waist-Hi Broiler List Price 295.50 168.88
FAMOUS MAKE REFRIGERATOR 14 Cu. Ft. 2-Door Auto. Defrost List Price 529.95 229.88	ADMIRAL 21" CONSOLE TV List Price 329.95 148.88	HAMILTON GAS DRYER Automatic Ignition List Price 319.95 148.88	FAMOUS 36" GAS RANGE Light, Clock and Timer Oven Thermostat (Newark) 88.88	FAMOUS 9 Cu. Ft. FREEZER Upright Model, 305-lb. Capacity List Price 299.95 134.88
FRIGIDAIRE REFRIGERATOR 12 Cu. Ft. 2-Door Automatic Defrost Reg. Price 439.95 258.88	RCA VICTOR 21" TELEVISION Deluxe 3-Speaker Console List Price 349.95 217.88	ADMIRAL 4-Speaker Hi-Fi Deluxe Console List Price 455.00 198.88	HARDWICK 30" GAS RANGE List Price 189.95 99.88	GENERAL-ELECTRIC 10 Cu. Ft. FREEZER Upright Model, 357-lb. Capacity List Price 319.95 188.88

HUNDREDS MORE at SAME DRASTIC PRICE CUTS! SAVE 'til 10 TONIGHT — DAILY 10 'til 10 — SUNDAY 11 'til 6

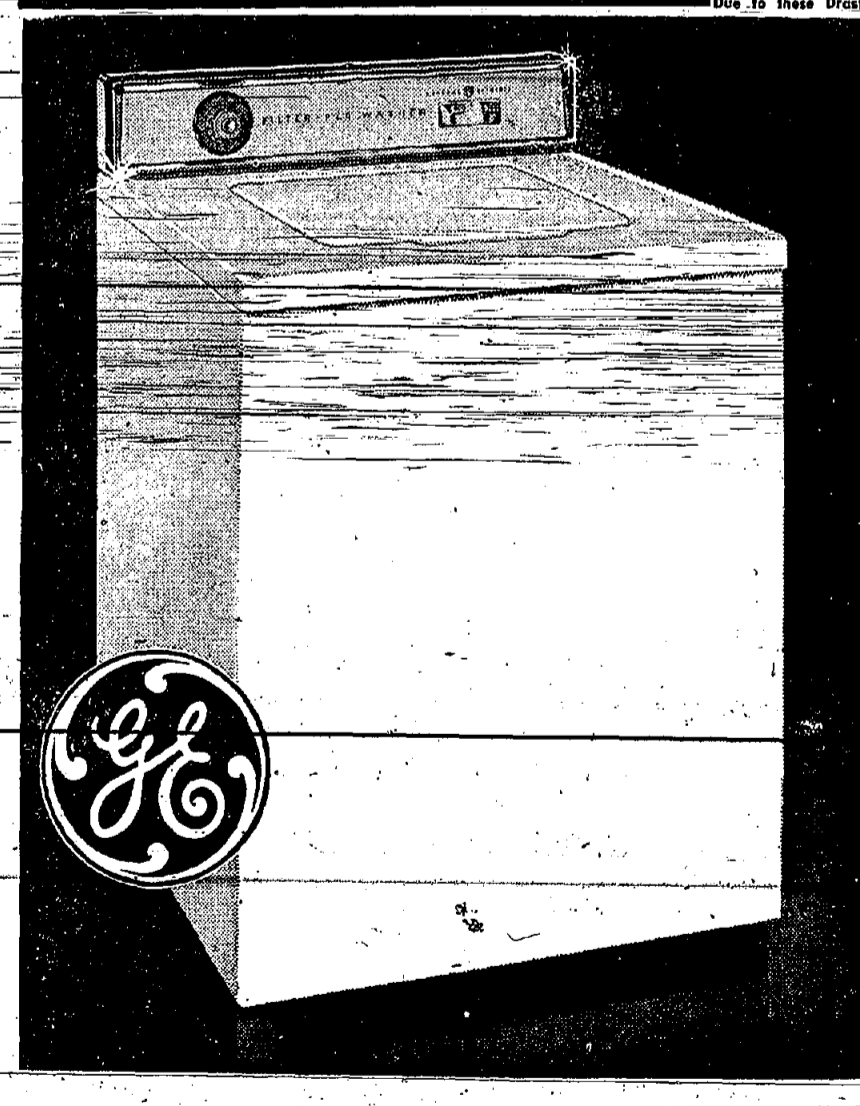

\$100 OFF at PRINCE RANGE!

G-E 2-CYCLE FILTER-FLO

AUTOMATIC WASHER

List Price \$299.95

PRINCE RANGE'S 199.95

NO CASH DOWN!

LOW, LOW PRICE

UP TO 3 YEARS TO PAY!

FREE DELIVERY, INSTALLATION and 1-YEAR SERVICE by G-E Appliance Experts

- Brand New Models — Just Arrived!
- 2 Wash Cycles! • Water Saver Control!
- Separate Wash Water Temperature Selector!
- Washes, Rinses, Damp Dries, Shuts Itself Off — ALL AUTOMATICALLY!
- 5-Year Warranty on Sealed Mechanism!

PRINCE RANGE CO. Jersey's Fastest-Growing Chain of Appliance & TV Discount Centers!

2626 MORRIS AVE. UNION
 Phone: MUrdock 8-2662
 Other Stores in: NEWARK • CEDAR GROVE • LIVINGSTON