

Publisher — SAM O. SAROKIN
Associate Publisher & Editor — JULIAN SAROKIN
TELEPHONES:

DRexel 9-5000 DRexel 9-5001
ESTABLISHED SEPTEMBER 27, 1926
Published every Thursday at
263 Morris Avenue, Springfield, N. J.
by SPRINGFIELD SUN PUBLISHING CO.

Official newspaper of the Township of Springfield, subscription rates by mail postpaid: One year \$4.00, six months \$2.50, payable in advance. Single copies ten cents. Entered as second class matter October 3, 1931 at the Post Office, Springfield, N. J. under an Act of March 8, 1919

Page 2 Thursday, July 23, 1959

Appoint Organist-Choir Director

The music committee of the Baptist Church has recently announced that the appointment as organist and choir director was given to Robert J. Denniston of New York.

A holder of a bachelor of science degree from the State Teacher's College in Fredonia, New York, Mr. Denniston is currently instructor of vocal music in the local high school.

Denniston also holds a Master of Sacred Music degree that he gained at the Union Theological Seminary, School of Sacred Music, New York. He has been organist for the Christian Association Church at Fredonia and organist and

choirmaster at Morrisana Presbyterian Church in the Bronx. The organist has also served at the Connecticut-Farms Presbyterian Church in Union and was a substitute organist at Westfield Baptist Church and Willow Grove Baptist Church.

New Church Bldg. In Planning Stage

The Official Board of the Union Village Methodist Church, upon the unanimous recommendation of the Building Committee, has authorized the Church Trustees to sign an agreement for preliminary plans for a New Church Building

Call — DRexel 6-4300
"We Service Any Oil Burner"

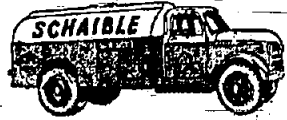

Schaible Oil Co.
192 Mountain Avenue
SPRINGFIELD
coal - FUEL OIL - coke
Metered Deliveries—
Budget Plan
Member Springfield
Chamber of Commerce

GERMAN LLOYD
NOW \$1395
AT WERNER
Chrysler - Plymouth
BUY IT—RENT IT
517 Springfield Ave., Summit

with Ernest T. Brown, Architect. When sketches become available they will be posted in the church vestibule.

EXCLUSIVE WITH DREXEL IN SPRINGFIELD



EVERY GARMENT TREATED WITH



AT NO EXTRA COST Ours and ours alone. The nationally advertised miracle process that adds life, lustre and long wear to all your garments.

- FREE GARMENT BAGS
- Every Dry-Cleaned Garment MOTH-PROOFED FREE
- FREE 1 HOUR SERVICE

Our own plant on premises individually owned and operated by a Springfield resident.

DREXEL Quality CLEANERS

FREE PARKING SIDE & REAR
230 Mountain Ave., Springfield
Superior Cleaning, Shirt Laundering, Shoe Repairing.

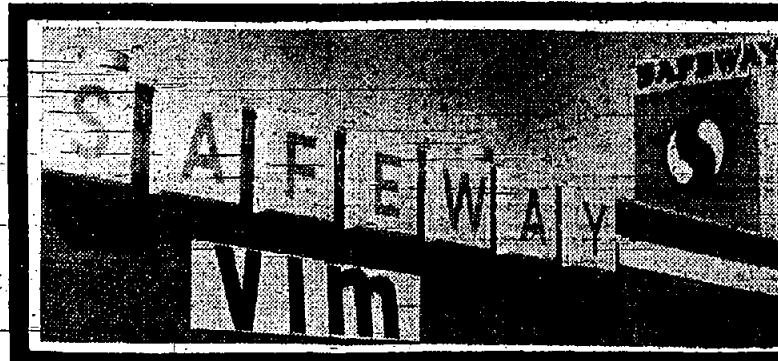



VIM'S

UNEMPLOYMENT PROTECTION PLAN, DISASTER PROTECTION PLAN

TV PORTABLES & CONSOLES		WASHERS		AIR-CONDITIONERS	
17" PORTABLE TV ORIG. LIST \$159.95	86.48	FULLY AUTOMATIC WASHER ORIG. LIST 249.95	116.88	MATHES 3/4 H.P. 7 1/2 AMP. ORIG. LIST 299.95	89.88
17" PHILCO PORT. THINLINE ORIG. LIST 179.95	124.50	HAMILTON 2-Cycle SUD MISER ORIG. LIST 349.95	168.88	EMERSON 1/2 H.P. Slashed to	97.88
17" RCA VICTOR TV ORIG. LIST 169.95	132.50	FRIGIDAIRE FULLY AUTO. W/ST. ORIG. LIST 224.95	147.88	KING 3/4 H.P. 7 1/2 AMP. ORIG. LIST 299.95	94.50
17" ADMIRAL PORT. THINLINE ORIG. LIST 169.95	124.50	GEN. ELEC. WASHER ORIG. LIST 299.95	172.88	MITCHELL 3/4 H.P. 7 1/2 AMP. ORIG. LIST 299.95	124.88
21" HOTPOINT TABLE MODEL ORIG. LIST 229.95	116.88	WESTHSE FULLY AUTO. ORIG. LIST 269.95	157.88	WESTHSE 3/4 H.P. 7 1/2 AMP. ORIG. LIST 299.95	114.88
21" TV RADIO, PHONO, COMB. ORIG. LIST 299.95	124.88	MAYTAG FULLY AUTO. ORIG. LIST 269.95	174.95	WESTHSE 3/4 H.P. 7 1/2 AMP. ORIG. LIST 269.95	124.88
17" WESTHSE PORT. ORIG. LIST 179.95	108.88	NORGE 2-Speed 2-Cycle ORIG. LIST 409.95	212.50	W'LPOL 3/4 H.P. Del. 7 1/2 AMP. ORIG. LIST 299.95	139.50
17" EMERSON PORT. AC/DC ORIG. LIST 198.00	119.95	NORGE AUTO. w/push but. ebn. ORIG. LIST 299.95	148.00	WESTHSE 1 H.P. 7 1/2 AMP. ORIG. LIST 299.95	169.95
21" Sylvania Console w/Halo'l ORIG. LIST 299.95	129.50	WASHER & DRYER COMB. ORIG. LIST 389.95	259.88	FEEDERS 1 H.P. 7 1/2 AMP. ORIG. LIST 299.95	158.00
17" WESTHSE PHONO, Comb. ORIG. LIST 299.95	164.50	KELVINATOR ELEC. DRYER ORIG. LIST 199.95	99.50	PHILCO 1 H.P. 7 1/2 AMP. ORIG. LIST 299.95	149.95
21" RCA Victor Deluxe Console ORIG. LIST 389.95	189.95	FRIGIDAIRE DRYER DDSS, ORIG. LIST 189.95	109.95	GEN. ELEC. 3/4 H.P. DELUXE ORIG. LIST 349.95	134.50
21" RCA Vict., Philco Zen., etc. Reconditioned TV SETS Reduced to...	79.95			FRIGIDAIRE 1 H.P. 7 1/2 AMP. ORIG. LIST 286.95	199.95

annual SUMMER

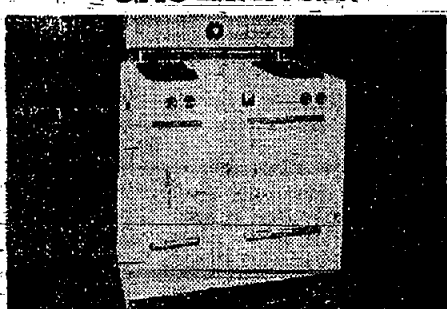
NO DOWN PAYMENT NO PAYMENTS UNTIL OCT

WELBILT 36" GAS-RANGE	HOTPOINT FULLY AUTO. WASHER	11 CU. FT. KELVINATOR REFRIGERATOR
 New Modern square-look design wide, wide open, full porcelain enamel interior. Automatic top burner lighting, timer in modern background. 99.95 ORIG. LIST 139.95	 Truly modern automatic-washing at a budget price. With new full-time under-water lint filter, 10-lb. tub capacity. Triple-action rinsing. Convenient top loading. 5 year written warranty. 159.95 ORIG. LIST 219.95	 Butter and Cheese Chest conveniently located in door. Full Width Meat Tray. 5-year warranty. Lots of room for 7-1/2 bottles. Cold clean-to-the-floor design—28 inches wide. 189.95 ORIG. LIST 219.95

SALE!!!

AT VIM PAY THE SAME LOW PRICE FOR CASH OR CREDIT

REFRIGERATORS	STEREO & HI-FI	RADIOS & PHONOS
8 CU. FT. REFRIG. ORIG. LIST 249.95	FULL STEREO HI-FI CONSOLE ORIG. LIST 199.95	6 TRANS. PORT. RADIO ORIG. LIST 39.95 (Made in U.S.A.)
8 CU. FT. HOTPOINT ORIG. LIST 239.95	MAJESTIC HI-FI RADIO PHONO ORIG. LIST 349.95	ADMIRAL TRANS. RADIO ORIG. LIST 39.95
8 CU. FT. FRIGIDAIRE ORIG. LIST 219.95	W. GER. STEREO-AM/FM/SW ORIG. LIST 299.95	MOTOROLA TRANS. Port. Radio SLASHED TO
8 CU. FT. KELVINATOR ORIG. LIST 249.95	Grundig Ster. HI-FI AM/FM/SW ORIG. LIST 299.95	TABLE RADIO AC/DC ORIG. LIST 21.95
11 CU. FT. FRIGIDAIRE DHS-58, ORIG. LIST 219.95	RCA Victor HI-FI AM/FM/SW ORIG. LIST 299.95	4 SPEED PORT. PHONO ORIG. LIST 29.95
12 CU. FT. HOTPOINT ORIG. LIST 299.95	ZENITH HI-FI PHONO. ORIG. LIST 179.95	STEREO PORT. PHONO SLASHED TO
11 CU. FT. GEN. ELEC. ORIG. LIST 249.95	W. GERM. STEREO W/BAR ORIG. LIST 399.95	APPLIANCES
11 CU. FT. 2-DOOR REFRIG. W/ auto. defr. ORIG. LIST 299.95	PHILCO HI-FI ORIG. LIST 199.95	20" REV. Port. FAN, G.E. Motor 2-SPEED. ORIG. LIST 89.95
13 CU. FT. KELVINATOR 2-DOOR. ORIG. LIST 499.95	METZ 1960 STEREO HI-FI ORIG. LIST 399.95	12-CUP AUTO. PERCOLATOR ORIG. LIST 19.95
FREEZERS	DISHWASHERS	PROCTOR STEAM & DRY IRON SLASHED TO
11 1/2 CU. FT. FREEZER ORIG. LIST 299.95	FRIGIDAIRE DISHWASHER DFSMZ-58, JUST 9. ORIG. LIST 229.95	G.E. STEAM & DRY IRON SLASHED TO
12 CU. FT. FRIGIDAIRE UFD123-58, ORIG. LIST 319.95	WESTHSE DISHWASHER ORIG. LIST 239.95	PROCTOR TOASTER AUTO. ORIG. LIST 17.95
		WESTHSE VACUUM W/ Attachments. ORIG. LIST 59.95

ALLIED MEDICAL CENTER
Now Under Construction — Occupancy October 1
106-116 Millburn Ave., near Vaux Hall Rd., Millburn

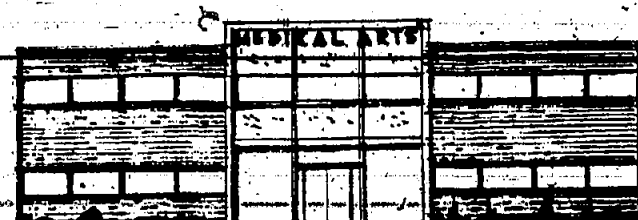

- 31 SUITES
- REASONABLE RENTALS ON LEASES
- JANITOR SERVICES INCLUDED
- SELF-SERVICE ELEVATOR
- AIR CONDITIONING THROUGHOUT
- CHOICE OF SUITE LAYOUT
- PARKING FOR OVER 100 CARS
- FIREPROOF PRESTIGE BUILDING

- The opportunity to consult with our Architect or Builder to style your suite to your specific need for the ultimate utilization of your practice.
- An assembly room for convening of doctor tenants and their guests for purposes of lectures and discussions.
- Permission to double up or share suites with other doctors, providing that the rights of other tenants are not infringed upon.
- Constant vigilance that the Character and Prestige of the building is maintained.

For Information Telephone Allied Medical, Millburn, DRexel 9-9850, or Otto B. Berets, Developer, Plainfield 5-0563.

VIM  **HUNDREDS MORE UNADVERTISED VIM SPECIALS!**
SPRINGFIELD --- 727 MORRIS TURNPIKE
IN SAFEWAY STORE
Consult Your Telephone Directory For Addresses Of 61-Other VIM Stores In Metropolitan Area.

FLEMINGTON FUR CO.



"early bird"

August FUR SALE

Jump the gun... get ahead of the large crowds we're expecting for the greatest August Fur Sale in our history.

more fur... more coat... more fashion for your money...

AT OUR SPECIAL LOW AUGUST SALE PRICES *110 to *4950

FILE OUT COUPON FOR OUR FREE FUR CATALOG!

OPEN DAILY TO 9 P. M. SAT. & SUN. TO 6 P. M.

AIR CONDITIONED

FLE FLE FLEMINGTON FUR CO.
FLEMINGTON, NEW JERSEY

NEW JERSEY'S LARGEST MANUFACTURER & DISTRIBUTOR OF FINE FURS

Free FUR CATALOG
Please send me FREE your new 1959-60 Fur Catalog "Fur Preview for 1960"

NAME _____
ADDRESS _____
CITY _____ STATE _____

Hi Neighbor!!

NEWS AND TIDBITS ABOUT YOUR FRIENDS & NEIGHBORS.
If You Have Any News Call...
DREXEL 6-4502



Lorrie Lewis

Carol Smith, daughter of Mr. and Mrs. Robert C. Smith, Jr., presided at a family birthday party on July 14. Carol was eight years old.

Also among the birthday celebrants last week was Jeanette Pulice, daughter of Mr. and Mrs. F. Pulice of 133 Irwin Street. Jeanette marked her sixth birthday on Saturday, July 18 at a party.

Mrs. Richard Whalen of 83 Denham Road has returned home after a two week stay in South Weymouth, Mass. where she visited with her sister, Mrs. Haley. Accompanying Mrs. Whalen were her daughters, Hope and Claire.

Jan Forster, daughter of Mr. and Mrs. I. Forster of 4 Craig Road, was recently notified that she is the recipient of a \$200

scholarship to Douglass College. Miss Forster was graduated from Regional High School and plans to enter Douglass in the Fall.

'Twas candle and cake time on July 14 for Robert Johnson, son of Mr. and Mrs. Robert J. Johnson of 57 Melsel Avenue. Robert celebrated his seventh birthday.

A swimming party held on July 18 provided an afternoon of merriment for guests of Eileen Francis, Eileen, who was six years old, is the daughter of Mr. and Mrs. C. Edward Francis of 113 Linden Avenue. Her guests were her sister Kathy, Debra Finney, David Finney, Cathy Volk, Katie Napier, Theresa Napier, Lee Ann Schweitzer, and Gail Lawrence.

Mr. and Mrs. Harry Nieman, formerly of Hillside, have moved into their new home at 423 Moun-

tain Avenue. The Nieman have two daughters, Sharon age 8 1/2 years and Merle who is three years of age.

Wendy Stein, daughter of Mr. and Mrs. Harry Stein of 60 Twin Oaks Oval, was feted on her fifth birthday on July 15 at a party attended by 23 guests. Also on hand for the fun were her sister, Andrea and her grandparents, Mr. and Mrs. Kirstein of Jersey City and Mr. and Mrs. Philip Stein of Newark.

Mr. and Mrs. William Weber of 37 Christy Lane became the parents of a son, Rick on July 3 at Overlook Hospital. He weighed 9 lbs. 5 oz. The Webers also have a son, Mark age 4 years and a daughter, Karen age 8 years. Mrs. Weber is the former Sada Markosian of Newark.

Jeffrey Solondz, son of Mr. and Mrs. Martin Solondz of 42 Christy Lane celebrated his 10th birthday on July 1 at Bowercraft Playland. Helping Jeffrey have birthday fun were Julie Guritzky, Barry Kuriz, Dick Sklar and David Bass.

Many happy returns to Gregory Jones, son of Mr. and Mrs. Harold Jones of 72 Warner Avenue. Gregory marked his 8th birthday at a party attended by his brother Bruce, Joseph Jupa, Stephen Jupa, Carl Shifman, Eddie Elchenlaub, and Richard Steinbach.

Among our new neighbors are Mr. and Mrs. Robert Hays of 118 Short Hills Ave. who moved here from West Orange. Their children are Edwin age 3 1/2 years and Judith age 6 months.

Mr. Hays is district representative for the Crown Zellerbach Co.

Mr. and Mrs. Jack Silverstein were guests of honor at a surprise 35th anniversary party given in their honor on July 18 by their son and daughter-in-law, Mr. and Mrs. Alfred Silverstein of 73 Garden Oval. The Jack Silversteins, formerly of Brooklyn, N. Y., reside at 78 Troy Drive.

LEWIS SANDLER ATTENDING RUG MANAGEMENT SEMINAR
Lewis Sandler of Sandler & Worth, Inc., is among a group of carpet specialty store executives attending the second 1959 Masland Management Seminar at Kings Gap, guest house of C. H. Masland & Sons, local manufacturers of rugs and carpets.

During the Seminar, Sandler will discuss management problems on merchandising, pricing policies, advertising and promotion, retail selling and work-room and installation service.

A tour of the Masland mill is another feature of the Seminar which is being conducted by Gerald C. Denebrink, Masland vice president for sales and John E. Brillou, director of merchandising.

New Jersey Bell Telephone Co. is the youngest of the operating companies in the Bell System. It was formed Oct. 1, 1927.

AUTO Rentals

Day—\$8.00
Week—\$35.00
Month—\$125
plus 24¢ per mile
Call CR 2-4343



WERNER MOTOR CO.
517 SPRINGFIELD AVE., SPRINGFIELD

IMPERIAL-CHRYSLER PLYMOUTH DEALER IN THIS AREA

Dividend Reported By Union Bank

Frank M. Pitt, President of the First State Bank of Union announced today the payment of its first stock dividend declared at a recent Board of Directors meeting, payable to stockholders of record date July 14, 1959, payable July 28, 1959.

The First State Bank of Union was organized approximately five and one-half years ago and in this space of time, three cash dividends have been paid to the stockholders. This 10% stock dividend is the first stock dividend for the bank and is an indication of its excellent growth during this period.

Just for variety, how about a cheese fondue for supper some evening? To combine 4 well beaten eggs, 2 cups hot milk, 2 cups soft bread crumbs, 1/2 pound shredded cheese (2 cups), 1 tablespoon butter and salt to taste. Pour into a well greased shallow baking pan and bake at 350 degrees for about 35 minutes or until set and lightly brown on top. Serve at once. Makes six portions.

FOR ALL TRAVEL ARRANGEMENTS

INTERNATIONAL TRAVEL SERVICE
307 WILLEDORF AVE., SHORT HILLS
DREXEL 8-4343

DR. 6-9783

Hair Styling Salon...

Specializing in Permanent Waving and Hair Tinting
Try Our Slender-eeze Studio
773 MOUNTAIN AVENUE SPRINGFIELD, N. J.



Ethan Allen FURNITURE FOR FAMILY LIVING

Wald Furniture Co.
At the Five Points Union, N. J.

Choose from more than 250 pieces of Ethan Allen Early American Furniture by Baumritter, to answer all your storage and decorative needs. Open stock for bedroom, living room, dining room and family room needs. Waiting for you now!

324 Chestnut Street
MURDOCK 8-3535
2 traffic lights south of Turnoff from Rt. 22

PROKOCIMER Travel Service

AUTHORIZED AGENTS FOR ALL DOMESTIC & INTERNATIONAL AIR LINES • STEAMSHIP RESERVATIONS • CRUISES



INDEPENDENT & ESCORTED TOURS
HOTEL ACCOMMODATIONS
NO CHARGE FOR OUR SERVICE

Market 3 - 2509
1187 RAYMOND BLVD. NEWARK, N. J.

SARKS FIFTH AVE NEWS

Special Introductory Event!

Maison Antoine's 5 RUE CAMBON PERMANENT including cut shampoo and set

16.50 complete regimens 25¢

Unless you've been to Paris, you've never had a solid wave to compare with this superb permanent developed by Monsieur Antoine for his international clientele who flock to his 5 Rue Cambon Salon in Paris. Come soon while you can take advantage of this very special introductory offer. Antoine Salon, East Wing, Phone DREXEL 6-7000 for an appointment.



Millburn and Short Hills Avenues, Springfield, N. J.

working this summer VACATION?

The thing to do with SOME of that money you'll earn this summer is SAVE it.

Whether you'll need it in or September ten days from now, the best place for your money is a SAVINGS ACCOUNT.

And remember...

where you save does make a difference

First Federal is the place



SAVINGS INSURED UP TO \$10,000



ACCOUNTS OPENED BY THE 10th EARN DIVIDENDS FROM THE 1st

MOST CONVENIENTLY LOCATED

FIRST FEDERAL SAVINGS AND ASSOCIATION
150 ELM STREET, WESTFIELD, NEW JERSEY

JULY JUBILEE OF VALUES

LADIES' WEAR	CHILDREN'S WEAR
Dresses 40% off	Suits 50% off
Skirts 40% off	Shorts \$1.00
Shorts \$1.98	Polos 89¢
Pajamas \$2.89	Pajamas \$1.98
Blouses \$1.98	Gowns \$1.00
HOUSE DRESSES \$1.98	Sunsuits \$1.00
Slacks \$2.98	BATHING SUITS \$1.98 up

LADIES' APPAREL **VANETTES** INFANTS' WEAR

1814 EAST SECOND STREET, SCOTCH PLAINS, N. J. FAwood 2-7571

Halfway House

U. S. HIGHWAY-22, MOUNTAINSIDE, N. J.
Special Prices for Children
YOUR HOST - TONY PETRUZZIELLO

OPEN MONDAY
CLOSED TUESDAY
Catering to Private Parties
AD 2-2171

SUMMER SALE

ALUM. FRAME SCREENS
Clearance 30% off list

JALOUSIES
60% OFF LIST

Flush Doors
2-0 x 6-8 **4.99**

PITTSBURGH OUTSIDE WHITE
5.49 per gal.

Fibre Pipe
8 ft. lengths **2.15**

KIMSUL 660
4c sq. ft.

MAHOGANY PLYWOOD
4 x 8 1/4" V-Groove **4.80**

WINDOW UNITS
2-0 x 3-2 **11.44**

ADLER HOME MART
A Division Of Adler Screen Mfg. Co.
Open Mon. & Fri. 'Til 9
Saturday 9-4

Rt. 22
Mountain Side
1 mile west of Davegas
ADAMS 3-5657
Tues., Wed., Thurs. 8-5



Joan's Jabber

NEWS AND TIDBITS ABOUT
YOUR FRIENDS & NEIGHBORS
If You Have Any News Call...

Joan Shomo

ADAMS 3-0737

JOAN'S JABBER
Mrs. R. L. Hunter, formerly of 823 Woodland Avenue, is now residing in her new home at 3 West-over Court.

Presently visiting Mrs. Hunter is Mrs. Dudley A. Ryer of Albuquerque, New Mexico. Mrs. Ryer will soon be leaving for a trip to Europe. Upon her return she will again visit Mrs. Hunter.

Returning from a New England trip are Mr. and Mrs. Nicholas Byron of 277 Indian Trail. Barbara and Nick stayed at The Miggins Lodge at Sebago Lake, Maine. Enroute home they toured Cape Cod and visited friends in Connecticut.

Swimming and barbecue were in order over the weekend at Marie and Truman Toland's of 1186 Puddingstone Road. John Pettit and four children of Nutley, N. J. and Mr. and Mrs. Charles Reilly and four children of Phillipsburg, N. J. These folks are all friends of long standing. Had a wonderful, eh, Marie!

Many will be pleased to hear of the birth of a son for Barbara and Jerry Witten, now of San Antonio, Texas. Jeffrey Thoren weighed in at 6 lbs. 15 oz. on the first of July. The Witten's have a four year old daughter, Carla.

Katherine Bredin is spending some time with her paternal grandmother, Mrs. R. Sloan Bredin in New Hope, Pennsylvania. Mom and Dad are Mr. and Mrs. Stephen Bredin of 337 Creek Bed Road.

Miss Evelyn Louise Borner of Monroe, N. Y. visited her aunt and uncle, Mr. and Mrs. Howard Burner of 247 New Providence Road. The Burner's have recently moved to town from Freeport, N. Y. Welcome!

In spite of the weather last Wednesday, a gala mutual birthday barbecue was held at the home of Gail and Lynn Colarusso of 229 Robinson Road. Gail celebrates her birthday on the thirteenth and Lynn on the eighteenth; thus the joint affair. The girls attending—as Gail's guests were: Elena Caruso, Norine Caruso, Donna Dolbier, Elizabeth Doll, Irene Freeman, Leona Mays and Sharon Zaharowitz. The girls attending as Lynn's guests were: Rhonda Brown, Ruth Ann Delaney, Mary Ann DeMeo, Regina Kornhouser, Patty Locke, Connie Messina, Suzanne Rau and Michele Tronoloni. Also attending the festivities were two other sisters, Dawn and Robin Colarusso. Nineteen of Mountain Side's loveliest!

Mr. and Mrs. Fred Alerks and their two children, David and Cathie, formerly of Cincinnati, Ohio, are now making their residence at 826 Woodland Avenue. We heartily welcome you and hope you will be very happy in Mountain Side.

Helen and Dick Martin of 1265 Wood Valley Road were recently visited by Mr. Martin's brother-in-law, Mr. V. Rogers and his three children, Sandra, Jan and Ricky. Mr. Rogers had been vacationing with his children in California from Teheran, Iran. He has since returned to Iran and the children have returned home to Seal Beach, California.

Mr. and Mrs. J. P. Gleason and their children, Patti and Rodger, of 597 Woodland Avenue have returned from a two week vacation at Wildwood, N. J.

Rodger has since left for four weeks at St. Benedict's Camp, Newton, N. J. This will be his second year at the camp.

Patti leaves this Sunday for four weeks at the LCI Henry Hoover Girl Scout Camp, Middleville, N. J. This is Patti's fourth summer at Lou Henry.

Mr. and Mrs. Wesley R. Thomas, Jr. of 273 New Providence Road recently returned from a trip to Little Neck, Ipswich, Massachusetts, where they spent the week with Mrs. Thomas' parents, Mr. and Mrs. C. M. Sherritt at their summer home.

H. E. GOSLING
FLORIST & GREENHOUSE
Flowers For Every Occasion

Member Of
Teleflora
Flowers By Wire
Anywhere
Anytime

ADAMS 2-8455
1050 Springfield Ave.
Mountain Side

ROLAND DRUGS
777 Mountain Ave.
Springfield, N. J.
(Tab's Shopping Center)

PRESCRIPTIONS-COSMETICS
BABY NEEDS - VITAMINS
Free Delivery - DRexel 9-2244
9 A.M. - 10 P.M.
INCLUDING SUNDAYS

Girl Scouts Bid Sad Farewell to Round-Up

The following is the second report from the Mountain Side ECHO correspondent to the Girl Scout Senior Round-Up at Colorado Springs held July 3 through 12. She is Miss Barbara Boyle, daughter of Mr. and Mrs. William P. Boyle of 342 Rolling Rock Road.

It hardly seems possible that we're home after two weeks of fun filled days and exciting nights. It will take a little time to re-adjust to the sticky, humid weather, and most-of-all the rain.

On Wednesday, July 8, the entire 10,000 strong celebrated Colorado's Centennial. The day started with the raising of the 102 flags. At night a show was staged for us by the Junior Chamber of Commerce and the Koshari Indians. The Indians were a group of explorer scouts that studied the dances of the American Indians and executed them perfectly. We sang taps as usual and they seemed the perfect ending to this, a very exciting and interesting day.

From that point on, the days whizzed by very fast. Sunday, the day before the camp began to break-up, a campfire was planned. It was an international campfire and every country gave their plea for peace in their respective language and then translated it into English. It was all very impressive and something worth remembering.

Half of the camp left for home on Monday at various times from 6:00 a.m. to 8:00 p.m. The participants were very sad as one realized that she may never see her friend again. This was especially true of my patrol, for we made many friends with girls from California. Tuesday was our turn to leave. We left camp at 11:30 a.m., after a hectic day of trying to put twice as much into our original packing space. With the addition of a few more bags, we succeeded.

We got on our train at 12:30 p.m. and now we were headed home. We passed through Nebraska, Kansas, and Illinois and changed trains in Chicago. From this point on no one could wait to get home even though many eyes were still tear filled. We arrived home on July 16, three hours late, but at last we were home.

The one thing that will serve to remind us most of the fun at Round Up, is our Western style hats, covered with "swap items" from all over the country. One doesn't realize how much a part of the program swapping is until she engages in her first session of hard and fast swapping. She comes away feeling that she has achieved something even though she may just end up with a poppy

Shop at The Silo this week. Bring all your yellow sales slips next week for prizes and surprises. Fun loving merchant on Route 10 does it again. Silo customers delight in the August Dig Days. So come to The Silo, Aug. 1, 2 & 3.

Final Week Before Redemption Of Yellow Sales Slips

The Silo
Route 10 Morris Plains

Announcing!!

Complete Cleaning Service

Dry cleaning and shirt finishing done on premises

- Shirts... 3 hrs.
- Cleaning... 1 hr.

Laundromat Service Rug Laundering "WE LAUNDER WHILE YOU SHOP"

KLEEN-O-MAT inc.
401-403 Park Ave. Scotch Plains

from California or coal from Pennsylvania. The memories of Round Up will always be real as long as we have our hats to remind us of the fun we had in filling them.

Mrs. A. F. Pagliaroli
Mrs. Angelina Fiore Pagliaroli of Clifton, mother of Michael Pagliaroli of Mountain Side died Thursday (July 16, 1959) in St. Joseph's Hospital, Paterson, after a 10-day illness.

A funeral was held Monday from the Minchin Funeral Home, Paterson, to St. Brendan's Church, Clifton, where a Mass was offered at 9 a.m.

EARN 3%
on savings on First \$5,000—2% above

Suburban

TRUST COMPANY
Scotch Plains-Morris Plains-Woodfield-Cranford-Garwood
Member Federal Deposit Insurance Corporation

MEAT BUYS **FREE DELIVERY**

Freeter orders filled to your specifications. Watch our window for early week specials.

City Cut—whole or half **FRESH HAMS 49¢ lb.**

It's Steak Week!
Well Aged—Well Trimmed

SIRLOIN 99¢ lb.
PORTERHOUSE \$1.09 lb.

FREEZER SPECIAL FOR JULY
CHUCK OF BEEF 49¢ lb.
90 lb. to 110 lb. average
also Steaks, Roasts, Chop Meat, Stew Beef.
(Wrapped and delivered free of charge)

RAU **715 MOUNTAIN AVE. SPRINGFIELD**
QUALITY MEATS **OUR MEATS ARE TOP QUALITY**

Summer Clearance!
Hundreds of **DRESSES**
Sub-Teens • Juniors • Misses
Half Sizes

Group I 50% off
Cottons • Pure Silks
Rayons • Novelties

Group II 30% off
\$6.30 to \$16.00
Were \$8.98 to \$24.98

Misses Shirts and Blouses Reduced 30%

Misses Housecoats Summer Suits in Dacron 1/3 off

Summer Formals 7 to 15 40% off

3 to 6x - 7 to 14 Clearance
Dresses • Shorts
Skirts • Blouses
Bernudas • Shirts
Reduced **30%**

Open All Day Wednesday
Clara Louise
121 Quimby St., Westfield
Official Girl Scout Equipment Agency

never again suffer from leg fatigue!

FOR WORKING WOMEN
FOR MOTHERS-TO-BE
FOR HOUSEWIVES
FOR WOMEN WITH VARICOSE VEINS

Supp-hose
by **MOJUD**

Try this remarkable new support stocking that's for every woman on her feet a lot! Sheer all nylon Supp-hose lifts and supports leg muscles, soothes aching, tired legs, yet looks as lovely as any fashion sheer! If you've hoped for gentle relief from painful leg fatigue, yet hated the idea of wearing heavy, ordinary support stockings, medically approved Supp-hose are for you! Try them today... you'll be delighted! Costs just one-third the price you'd pay for other support stockings, outwears ordinary nylons by far!

\$4.95 only 4 pr. **TESTED!**

The Foundation of Our Business is the Right Foundation for You.

CLOSED WED. JULY & AUGUST

THE CORSET SHOP
148 E. BROAD STREET, WESTFIELD
Air Conditioned For Your Fitting Comfort
ADAMS 3-2615

ROLAND DRUGS
777 Mountain Ave.
Springfield, N. J.
(Tab's Shopping Center)

PRESCRIPTIONS-COSMETICS
BABY NEEDS - VITAMINS
Free Delivery - DRexel 9-2244
9 A.M. - 10 P.M.
INCLUDING SUNDAYS

VACATION TIME Specials!

END-OF-SEASON PRICES ARE NOW IN EFFECT — BUY YOUR SUMMER NEEDS NOW AND BENEFIT FROM A FULL SUMMER'S USAGE — OPEN WEDNESDAY

NEW SUMMER DRESSES Reg. \$10.98-\$14.98 \$6.98 Sizes 7-15 to 20	BATHING SUITS MOST STYLES \$5.96 Sizes 32-38	500 PAIRS JAMAICA SHORTS MOST STYLES \$2.98 REG. TO \$5.98
370 BETTER SUMMER SKIRTS Reg. to \$8.98 NOW \$3.98 Sizes 8-20	MATERNITY SMOCKS - \$2.50 JAMAICAS - \$2.98 REG. \$3.98	NYLONS FIRST QUALITY ONLY With Seams—44c jr. Seamless—88c pr. SOLD BY BOX ONLY
BLOUSES-SHIRTS Reg. to \$5.98 NOW \$2.69 2 for \$5.00	SUMMER DUSTERS \$4.00 \$6.00 \$8.00 REG. TO \$7.98 \$10.98 \$12.98	PRE-TEEN PLEATED SKORTS COTTON SKIRTS \$1.49 REG. \$1.99-\$3.98
PRE-TEEN JAMAICAS—PEDAL PUSHERS OUR VERY BEST BRAND 40% OFF FIXED PRICES	SLEEVELESS DACRON-GOTTON DRESSES SIZES 10-18 2 FOR \$8.00 —FAMOUS MAKE—	LINGERIE SLIPS—PAJAMAS—GOWNS, ETC. ALL FABRICS—ALL BRANDS 20% - 33 1/2% OFF

Open Wednesday AM Day
Open Friday & Monday 'Til 9
Delightfully Air-Conditioned

Herbert's
BROAD AT ELM ST., WESTFIELD
—ALL SALES FINAL—
BUY NOW — PAY LATER

BITUMINOUS DRIVEWAYS
PARKING AREAS GAS STATIONS
RESURFACING AND PENETRATION WORK
WM. A. PARKHURST
CONTRACTOR
Mill Lane Mountainside, N. J. AD 3-1738

Freeholder Calls For Survey On Hospital Use

Freeholder Thomas J. O'Brien, Democrat, said this week that he would call for a "re-examination and reclassification" of the patients in the John E. Bunnell's Hospital, Berkeley Heights, as a prelude to determining whether the county institution should be converted into a hospital for the chronically ill or a general hospital.

The hospital is now limited to treating those with chest diseases. The survey also might reveal that some patients could be discharged into nursing homes or private homes to make room for those who need treatment.

O'Brien said he would ask that the Union County Welfare Board and the State Department of Institutions and Agencies join in the Rummels survey.

"Much of the patient population comes to the Rummels referred by these two groups," O'Brien said, "and it is possible that the study will reveal other ways in which they can handle their cases."

O'Brien stressed that his call for a Rummels study in no way reflected on the medical services rendered by the institution.

Pet Show Winners Told At Columbia

Despite foul weather, events continued at Columbia Playground this week. The special events program began with a pet show on Monday at 2:30 p.m. in which more than 30 children participated. Special ribbon winners included Ken Voss for the best dog in the show; John Larbalastrier for best cat; Allan Dowey for most unusual pet—a miniature frog. Other winners included Connie Boudiette for best insect in the show; Ron Backfield for best cold-blooded animal and Danny Amiano for the best rodent in show. Connie Boudiette scored another

first with best bird in the show. Special awards were made in the various categories.

Thursday's turtle derby followed two days of rain. Although entries were scarce, interest was keen. Claude Larbalastrier was the proud winner of the speediest turtle—first to find his way out of a large circle. Claude was also the first prize winner for the slowest turtle—as he succeeded in making his turtle take a nap in the center of the circle during this event, therefore, by being last he won the event. The third derby event

EARN 3%
on savings on
first \$5,000—2% above

Suburban
TRUST COMPANY
Member Federal Deposit Insurance Corporation

was a race with the last turtle in the wrong direction as all entrants wandered out of the line. With much prodding and pleading Ken Geister steered his turtle across the finish line.

The arts and crafts program, headed by Miss Middlestead, busied many youngsters in leathercraft, stickcraft and corkcraft.

Next week's events will feature:

SPECIAL ACTIVITIES
Monday—Watermelon Eating Contest.

Wednesday—Fancy-Mask Contest.

Thursday—Costume Contest.

Friday—Archery Contest.

ARTS AND CRAFT
Monday—Leathercraft.
Tuesday—Plastercraft.
Wednesday—Corkcraft.
Thursday—Braiding and Weaving.
Friday—Basket Weaving.

Special tournament of the week will feature a double elimination

washers tournament for all boys and girls.

Tuesday evening at 7:15 a movie "The Gunfighters" starring Gregory Peck will be shown for all children and adults at the gymnasium. All are welcome. There is a small admission fee.

The evening program features wiffle ball, badminton, washers, tetherball, softball, batball, archery and many other events. All children and adults are welcome to attend.

MID-SUMMER SALE

SHORT SLEEVE SPORTS
Reg. 3.00 — Now 1.99
4.00 — 2.99
5.00 & 5.95 — 3.99

WASHABLE CORD PANTS
Reg. 4.99 — Now 3.99

ALL DRESS SLACKS
20% OFF

WALK SHORTS
Reg. 4.00 — Now 2.99
5.00 — 3.99
6.95 — 4.99

SWIM TRUNKS
Reg. 3.00 — Now 2.39
4.00 — 2.99
5.00 — 3.99

SOCKS
Reg. 1.06
Now—3 pr. for 2.00

SUBURBAN MEN'S SHOP
1822 E. 2nd St., Scotch Plains
FA 2-1863

Keep Summer Dresses Flower Fresh!



Colors blossom anew... crisp summer fabrics keep their original life and body when cleaned the Martinizing way! That's because Martinizing is such a safe odorless system of gentle cleaning - it's thrifty too!

- Alterations & Repairs
- Shirts expertly done

One Hour MARTINIZING
the most in DRY CLEANING

1832 E. 2nd Street
Scotch Plains
Opposite Post Office
FANWOOD 2-6538

Open 24 Hours a Day
Rapp's Pharmacy
611 Park Ave., Plainfield
PL. 6-0008
Registered Pharmacist
attendance at store,
Day and Night

IKE TRAYLOR
REALTOR - BUILDER
INSUROR
245 East Broad Street
Westfield, New Jersey
AD 3-2210
Member Multiple Listing System



WHERE'S CHARLIE?

IT'S OBVIOUS!

Since Charlie seems to be a member of the smart set, it's more than likely that he's on his way to check on the latest in the way of Grumbacher-artists' supplies.

We Know Where Charlie Is...

He's at
HOUSE OF PAINTS
DUTCH BOY PAINTS
413 PARK AVE. SCOTCH PLAINS
Wallpaper • Sundries • Frames

DRUG FAIR

1812 E. 2nd Street
Scotch Plains, N. J.

Open 7 Days
Until 10 P. M.



YOU RING WE BRING

FA 2-4283 PROMPT FREE DELIVERY

YES! IT IS TRUE! WE DO DELIVER ANYTHING, NO MATTER HOW SMALL THE ITEM --- TO MOUNTAINSIDE, SPRINGFIELD, BERKELEY HEIGHTS, SCOTCH PLAINS & FANWOOD

Acme MARKETS

New! Fun! Easy to Play!

Over 1,779 prizes awarded these 3 weeks!

Grand Prize, Plus 30 Second Prize Winners and 386 Third Prize Winners Each Week - 417 Bonus Prizes Also Available

\$100,000.00 WORTH OF PRIZES
10,000 prizes in all

PLACE-WORD

HERE IS A SAMPLE OF GAME No. 6 FOR WEEK OF July 23 to 29

NOTHING TO BUY Ask for Free Entry Blank every time you visit your Acme... enter as often as you like... you may win!

HOW TO PLAY

1. Read the "Hints Across" and fill in the words you think fit best on the official entry blank for an exact hand drawn solution, no carbon or mechanical reproduction accepted. All the words you need are in the "word list" box. Check in your dictionary all the words given to be sure you use the correct words to fit the meaning in the hint. Use the better-sounding word—making the hint. No entries in envelopes accepted. No purchase required.

2. To be eligible for the Bonus Prize, have the Acme Markets' sign, Lancaster brand bacon or 5 dozen ideal eggs. The hints numbered 1, 2, 3 and 4 must be correctly answered before the rest of the puzzle will be judged. Winners and correct solutions will be posted in your Acme Market. Entry blanks for Game No. 6 must be received by 5:00 p.m. on Monday, August 4, 1958. Correct solutions are to be held in sealed envelopes by the New York Trust Company, New York, N. Y. Patent applied for Copyright 1958-1959 by Words, Incorporated.

JUDGING

20 judging organizations by the Reuben H. Donnelly Company, a nationally known contest judging organization, and their decisions are final. This is a contest of skill with only one correct solution.

A prize will be awarded to the contestant with the most nearly perfect solution. Thirty 2nd prizes will be awarded and 386 third prizes to contestants in order of the correctness of their solutions.

Ties will be broken in favor of the contestant with the correct solution to the first hint, then the second, the third, etc., until the tie is broken. If a tie still exists, the contestants will be sent a new puzzle to solve; however, we reserve the right to issue duplicate prizes in event of a tie. In case of a tie for first place, those not receiving first prize will receive second prize prizes. The same system will be used for 2nd place ties. Any one may play except employees and immediate families of Acme Markets, Words, Inc., and Reuben H. Donnelly Company. Unsigned or illegible answers will not be eligible to win a prize. All entries become the property of Words, Inc. Only one prize per week will be awarded to any one family. Winners agree to exempt the use of their names and pictures by Acme Markets for trade and publicity purposes.

HINT SENTENCES FOR GAME NO. 6

1. Afternoon plans for a... may be disturbed by a severe thunderstorm.
2. If a man's really... he would be a menace.
3. Many men are grateful for the protection that... afford them.
4. Being most careful about... from a moving train is a precaution that everyone should observe.
5. Certain gardeners have... very colorful schemes of differing blossoms from Spring through to fall.
6. Being somewhat menacing, children should be warned away from the spots where... are to be found.
7. Can certainly give a man a big advantage in a fight.
8. Of which those in top government will naturally take a serious view.
9. This may well be ruinous because of lack of water.
10. A doctor may remove the... from a painting, not being taken with its effect.
11. Inevitably might try to... their congressman with questions at local rally.
12. Car driver, in an accident, is likely to be thoroughly interrogated by police on the spot, if not... means to his success.
13. Experience will teach the mountain climber what... means to his success.
14. ... of pictures often show great artistic sense.
15. A man may well be injured if... when one falls.
16. Having a try at this might well give some folks a new lease on life.
17. Apt to become rather monotonous if repeated too often.

Buy These Products for Bonus Prizes! Win 2 Prizes -

You become eligible for a bonus prize each week... by having your entry blank stamped by your ACME MARKET Store Checker. Bonus products for the sixth week of PLACEWORD - July 23 thru July 29 are one lb. pkg. Lancaster sliced bacon or one dozen Ideal fresh eggs.

Get Free Entry Blank at Any Acme
Save This Ad for Reference

Here Are the Correct Answers to Game No. 3 -

1-Lump	7-Team	12-Tasks
2-Sales	8-Throat	13-Rider
3-Cat	9-Likely	14-Apple
4-Paws	10-Wired	15-Punch
5-Mean	11-Crank	16-Prude

ALL Lancaster Brand MEATS
ARE CHOSEN TO GIVE YOU THE UTMOST IN...
TOP QUALITY

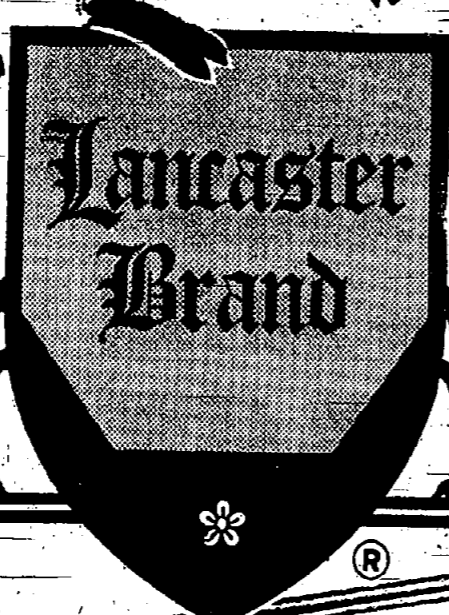

GENUINE SPRING OVEN-READY
LANCASTER BRAND Leg o' Lamb
 Whole or Either Half
69¢

"None finer at any price." All excess fat and bone removed before weighing. See how Acme Oven-Ready Legs of Lamb save you money.

FAT REMOVED **SHANK REMOVED** **FAT REMOVED**

There's a big difference in meats—and ACME knows it! That's why ACME leaves nothing to chance to get superb meats for its Lancaster Brand. That's why you're not likely to find meats to surpass ACME'S Lancaster Brand—for quality—and value! Better trim—best quality—better flavor!

Lancaster Brand Boneless Top or Bottom
Round Roast lb. **89¢**
 You'll taste the difference! Solid meat, no fat added! Properly trimmed before weighing.

Chuck Lamb Lancaster Brand Genuine Spring lb. **43¢**
 Three-in-one combination—roast, stew meat and chops.

Corned Beef Brisket Lancaster Brand Top-Quality lb. **75¢**
Farmdale Sliced Bacon Ends lb. **29¢**

Lancaster Brand-Frozen-Meats
BUTTERED
BEEF STEAKS
CHEESEBURGERS
BEEF STEAKETTES
 Mix or Match—Your Choice **2 8-oz. pkgs. 89¢**

Lancaster Brand Vacuum Packed Sliced Lunch Meats
Bologna Mix or Match
PICKLE-&-PIMENTO **Loaf**
Plain Loaf **4 6-oz. pkgs.**
Olive Loaf
Lunch Meat **\$1.00**

CAMPBELL SOUPS
 Tomato **6 10½-oz. cans 65¢**
 Chicken Noodle **3 10½-oz. cans 49¢**
 Vegetable **4 11-oz. cans 49¢**
 Finest Fresh Fruits & Vegetables

CORN
 Selected Jersey dozen **39¢**
 Now at its peak for flavor and sweetness. Serve with plenty of Louella prize butter.

Extra Fancy Seedless GRAPES
 From the famous Arvin district, best growing section of California. **2 lbs. 35¢**

California Pascal Celery stalk **19¢**
 Crisp and crunchy. Ideal summer eating!

Miracle Whip 32-oz. jar **49¢**
STAR KIST Light Chunk Tuna Fish 4 7-oz. cans **\$1.00**
HEINZ BAKED Beans With Pork or Vegetarian 4 16-oz. cans **49¢**
MOTT'S Apple Sauce 25-oz. jar **23¢**
RIVAL Beef or Liver Dog Food 6 16-oz. cans **79¢**
ALLSWEET Margarine 2 16-oz. pkgs. **47¢**
 Get FREE lb. of ALLSWEET for 2 pkg. fronts. Mail-in offer forms at store.

SUNSHINE Cookies Special Your Choice **33¢**
 Grahams, 16-oz.; Orbit-Creme, 12¼-oz.; Hydrox, 11¼-oz.; Vienna Fingers, 14-oz.

New Jersey's Finest Eggs Are Sold in Acme Markets
 All Ideal Brand Eggs are from Jersey Farms.

Frozen Foods
Lemonade Minute Maid Regular or Pink 5 6-oz. cans **49¢**
LIBBY'S Peas 2 10-oz. pkgs. **29¢**

BAKERY
Pies Virginia Lee Blueberry Special **49¢**
 Filled with luscious, plump, juicy blueberries in crispy oven-fresh crust.
NEW! SPECIAL Lemon Treat Coffee Cake **39¢**
CHIFFON CAKE STRAWBERRY Special **49¢**
WHITE BREAD FARMDALE Enriched White 16-oz. Sliced Loaf **17¢**

DAIRY
Cheese Spread Glendale Club 2 lb. pkg. **69¢**
Sharp Cheese lb. **69¢**
Swiss Slices Ideal Natural 8-oz. pkg. **33¢**

All Prices Effective Thru Thurs. July 23-25

Acme Gives Green Stamps

Route 22 and Mountain Avenue, SPRINGFIELD, N.J.
 Grove St. & Route 22, PLAINFIELD
 370-390 South Ave., WESTFIELD

1252 Springfield Avenue, NEW PROVIDENCE, N. J.
 512 Park Ave., SCOTCH PLAINS
 252 E. Front St., PLAINFIELD

MY REPORT TO THE PEOPLE

By Congresswoman FLORENCE F. DWYER

This past week has been a significant one in a field of the highest importance—the question of how best to meet our responsibilities toward our rapidly growing population of older people.

Among the events that made it significant were these: the opening of hearings on the Forand Bill, a proposal to include medical and hospital insurance for retired persons through the social security system; reconsideration of the vetoed Housing Bill with its proposed new program of low-interest loans for housing for the elderly; continued progress in arranging for the huge White House Conference on the Aging scheduled for 1961; and introduction of a bill to liberalize the restrictions on earnings of people receiving social security and for widowed mothers who must work.

Coincidence is not the only explanation for so much attention in one week to the needs of our older people. Consider these facts, for instance. Within 10 years the number of Americans over 65 years old will reach 10 percent of the total population. During that same period of time, the key productive age-group—those from 20 to 65 years, from whom almost all the working force is drawn—will be reduced to only one-half our population. This represents an increase for the over-65 group of twice the rate for the population as a whole.

Depression and War
It is also true that our senior citizens have lower and often declining incomes, with less opportunity than fully employed people to meet the higher costs of the care and services they need.

Then, too, our present older generation was severely handicapped in preparing for retirement years by the worst depression and the most expensive war in our history. The collapsed incomes of the 1930's and the debased dollars of wartime and post-war inflation left very little for their futures.

The fact that a minority of our population will shortly be supporting the majority poses several difficult questions:

How can the income produced during their working lives more adequately support the needs of retired persons—the need for housing, medical care, recreation and living conditions generally, at a level above that of bare subsistence?

How can senior citizens retain the sense of being needed, the feeling of accomplishment and of participation in the life of the community—in other words, how can they be spared the devastating impact of neglect in their advanced years?

What changes should we make in our educational system to prepare younger people for the sometimes unexpected demands of older age?

What practical improvements in our social security, employment, housing and welfare laws can be made to help relieve old age of insecurity, boredom, neglect and disillusionment?

Conference on Aging
These and related questions will soon receive the most extensive consideration in history, as the planning and organization proceed for the nationwide White House Conference on the Aging.

SHOP A&P FOR FAMILY-PREFERRED FOODS AND...

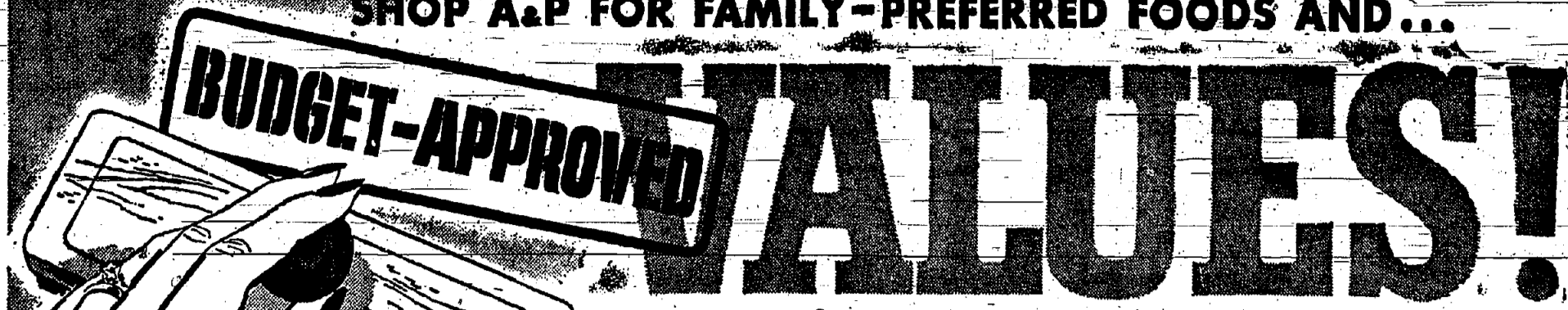

**"Super-Right" Quality
TOP or BOTTOM
ROUND ROAST**

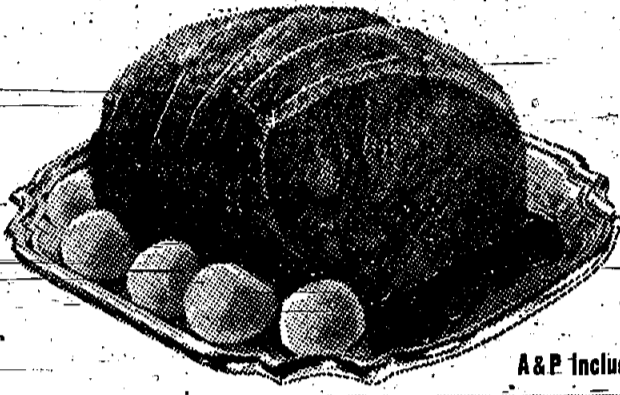

BONELESS 79¢
NO FAT ADDED lb.

A&P Includes Eye Round and Top Sirloin Roast at this Special price—Compare!

AMERICA'S DEPENDABLE FOOD MERCHANT

100th
BIRTHDAY
Celebration
1859-1959

Come See... You'll Save!

**"Super-Right" Genuine
SMOKED PORK
BUTTS lb. 49¢**

Sometimes called
"SMOKED TENDERLOIN" or "COTTAGE HAM"

- "Super-Right" Quality Beef—BONELESS**
- TOP ROUND OR TOP SIRLOIN STEAKS lb. 89¢
 - TOP SIRLOIN ROAST "Super-Right" Beef BONELESS lb. 79¢
 - ROUND STEAK GROUND "Super-Right" lb. 89¢
 - BONELESS VEAL ROAST "Super-Right" SHOULDER lb. 79¢
 - FRESH FLOUNDER FILLET lb. 69¢

EVERY WEEK AT A&P YOU'LL FIND A WIDE VARIETY OF... GROCERY VALUES!

- KELLOGG'S SPECIAL "K" CEREAL** 10 1/2 oz. pkgs. 39¢
- CAMPBELL'S TOMATO JUICE** 46 oz. can 29¢
- HEINZ BEANS** Pork or Vegetarian with Tomato Sauce 4 16 oz. cans 49¢
- BOSCO** Chocolate—Milk Amplifier 24 oz. jar 53¢
- HEINZ CHILI SAUCE** 12 oz. jar 33¢
- TOMATO KETCHUP** Ann Page 2 14 oz. bottles 33¢
- HEINZ SWEET MIXED PICKLES** 2 7 1/2 oz. bottles 49¢
- BISQUICK** For Making Biscuits and All Baking Needs 40 oz. box 39¢
- MARCAL NAPKINS** White 2 pkgs. of 80 19¢

- Delivered Fresh Daily from Nearby Farms
- SWEET CORN** 10 ears 33¢
 - FREESTONE PEACHES** 3 lbs. 29¢
 - ORANGES** Large Size 10 for 49¢
 - WATERMELON** By the Piece 4 lb. Whole Melon 59¢
 - FRESH TOMATOES** carton 3 to 4 19¢
 - CAULIFLOWER** head 25¢
 - PASCAL CELERY** large stalk 19¢

- Frozen Food Values!**
- Minute Maid Brand—Concentrated LEMONADE** Regular or Pink 5 6 oz. cans 49¢
 - STRAWBERRIES** A&P Brand 2 16 oz. pgs. 55¢
 - Libby's Orange Drink** Concentrated 2 6 oz. cans 29¢
 - Birds Eye Whipped Potatoes** 2 12 oz. pgs. 33¢
 - Libby's Chopped Broccoli** 2 10 oz. pgs. 35¢
 - Stouffer's Macaroni & Cheese** 10 oz. 35¢
 - Asparagus Spea** A&P brand Our finest quality 10 oz. 33¢
 - Breaded Shrimp** Cap'n John's 7 oz. 49¢
 - Fried Shrimp** Cap'n John's 7 oz. 69¢
 - 4 Fish Portions** Cap'n John's 10 oz. 33¢

- Dairy Favorites!**
- AMERICAN CHEESE** SLICED lb. 49¢
 - Swiss Slices** A&P brand—Imported Switzerland 4 oz. 49¢
 - Imported Italian Provolone** 1 lb. 95¢
 - Borden's Cottage Cheese** Vegetable Saled 12 oz. cup 28¢
 - Ched-O-Bit Cheese Food** MILD Pasteurized process loaf 1 lb. 49¢
 - Gold 'n Rich Cheese** Tasty, delicious 1 lb. 69¢
 - Kraft's Cheez-Whiz** Pasteurized Cheese spread 8 oz. jar 31¢

DUTCH APPLE PIE 49¢

Jane Parker
8-1/2 inch Size

Jane Parker—DINAMON
BREAKFAST ROLLS pkg. of 9 for 35¢

Jane Parker
ORANGE CHIFFON CAKE 49¢

More Grocery Buys!

- B G Breakfast Cocktail** Orange and Apricot Blend 46 oz. can 39¢
- Del Monte Fruit Drink** Pineapple Pear 46 oz. can 37¢
- Kraft's Parkay Margarine** 1 1/4 lb. prints 24¢
- Whole Green Beans** A&P Brand Our Finest Quality 2 15 1/2 oz. cans 49¢
- Del Monte Golden Corn** Cream style 2 17 oz. cans 37¢

It's Picnic Time!

- Wise Potato Chips** A Tasty Treat 4 oz. pkg. 25¢
- Kraft's Miracle Whip** Salad Dressing 1 quart jar 59¢
- Yukon Club** Ginger Ale, Club Soda 2 29 oz. bots 29¢
- White Rock** Fruit Flavors—Plus Deposit 2 28 oz. bots 49¢
- Ginger Ale** Fruit Flavors—Plus Deposit CANADA DRY or HOFFMAN'S Plus Deposit 2 large bots 49¢
- Portuguese Sardines** Various brands Boneless & Skinless 2 3 1/2 oz. cans 43¢
- Franco-American Spaghetti** Meat Sauce 2 15 1/2 oz. cans 49¢
- Marecal Sandwich Bags** 2 pkgs. of 40 19¢

50 Corn recipes
Collector's Cook Book
31 Money-saving Menus
picnics, cook-outs, porch suppers
August Woman's Day
now on sale 10¢

THE GREAT ATLANTIC & PACIFIC TEA COMPANY

Super Markets
1959 AMERICA'S DEPENDABLE FOOD MERCHANT 1959

Prices effective thru Sat., July 25th in Super Markets and Self-Service stores only in Metropolitan New Jersey and Staten Island.

BIRTHDAY—WEDDING—ANNIVERSARY AND FUNERAL DESIGNS

CALL FA 2-5258

FREE DELIVERY
CORSAGES MADE FOR YOU

FREE DELIVERY
DAVID WILCOX PROP.

LOCAL RESIDENT 21 YEARS
WIDE SELECTION OF UNUSUAL HOUSE PLANTS

FORGET-ME-NOT SHOP
419 PARK AVE. SCOTCH PLAINS

TIRES—TIRES—TIRES

670x15* AS LOW AS 10.88	710x15* AS LOW AS 12.88
760x15* AS LOW AS 14.88	800/820x15* AS LOW AS 16.88
750x14* BLACK AS LOW AS 14.88	800x14* BLACK AS LOW AS 15.88

MATCHED SETS OF 4 USED
14" AS LOW AS 39.00

RANDOLPH TIRE SERVICE

TAKE UP TO 6 MOS. TO PAY

"House of Tires"
106 RANDOLPH ROAD
(Near Mühlenberg Hospital)
PL. 5-2354—PL. 5-8613
OPEN THURSDAY TILL 9

Free Gift Worth \$1 With This AD

AUTO BODY REPAIRS
EXPERT AUTO BODY WORKS
FINE PAINTING—"EXPERT CRAFTSMANSHIP"

BEAR WHEEL ALIGNMENT & FRONT END WORK

24-HOUR TOWING SERVICE
For Dealers, Garages, Police Departments
AT YOUR SERVICE 24 HOURS A DAY

FANwood 2-8326
PLAINfield 6-7307

RONNIE'S AUTO BODY
SINCE 1938
1760 E. 2nd STREET SCOTCH PLAINS

2834 Morris Ave., Union
Corner of Spruce St.
Elm St., Westfield
FREE PARKING AT ALL FIVE STORES

945 Stuyvesant Ave., Union
1 Block S. of Morris Ave.
225 E. Front St., Plainfield
AIR-CONDITIONED FOR YOUR SHOPPING COMFORT

Morris Turnpike, Millburn
West of Millburn Ave.

Pioneer Overlook Class To Graduate

Girls from Springfield, Mountaineer and Berkeley Heights will be among the first graduating class of the Overlook Hospital School of Practical Nursing on August 14.

Twenty-two graduates will receive diplomas and pins at ceremonies at the New Providence High School auditorium, Helene Mitanicht of 18 Mountain Avenue and Judith Thompson of 291 Morris Avenue are the two Springfield graduates.

Linda Lahey of 1325 Hidden Circle will represent Mountaineer in the class.

Mrs. Gloria Heiber of 331 Timber Drive is the Berkeley Heights resident to graduate.

All of the 22 women graduating from the class have pioneered the first effort at the hospital in the School of Practical Nursing which was started in September 1952. Students are carefully selected by aptitude, educational background and personal interview. These graduates have completed a year of intensive training and are now equipped to care for subacute, convalescent and chronic patients, children, mothers and babies under direction of a doctor or a registered professional nurse.

DEATHS

Manuel Ruiz

Manuel Ruiz of 40 Clinton Avenue died Sunday in Overlook Hospital, Summit, of a heart attack. He was 62.

Born in Spain, Mr. Ruiz came to this country as a child. He lived in Irvington for 25 years before moving here in 1933. For the last 38 years he was employed as a meter repairman with the Commonwealth Water Co. of Summit.

He leaves his wife, Mrs. Ella Blackwood Ruiz; two brothers, Saturnino and Antonio and a sister, Mrs. Emaetio Garcia, all in Spain.

The funeral is being held today (Thursday) at 1 p.m. at Smith and Smith Suburban, 415 Morris Avenue, Springfield.

Pine Brook Sets Musical Comedy

"Wish You Were Here" Broadway's recent musical-comedy romp, opened a two-week engagement at Jerry Wayne and Paul Brenner's new Pine Brook Show Tent on Monday, July 20. Harold Rome's melodic delight, presented with a real swimming pool on stage, will play nightly at the Route 45 Big Top, through Sunday, August 2.

"Show Boat," Jerome Kern's musical masterpiece, is the current Pine Brook attraction and will play nightly through Sunday, July 19.

Based on Arthur Kober's delightful comedy hit, "Having a Wonderful Time," the musical "Wish You Were Here" contains sure-fire fun and Harold Rome's refreshing musical score. The Pine Brook music tent orchestra

pit will be converted into a swimming pool for the production, adding to the summer resort atmosphere.

The new-exciting Pine Brook Show Tent is located within easy driving range of Essex, Morris, Hudson, Bergen and Passaic County communities, located at the junction of Route 45 and Bloomfield Avenue in Pine Brook. Performances are held nightly, getting under way at 8:30 p.m. Ticket information may be obtained at the Show Tent box office, which is open daily from 10 a.m. to 10 p.m. or by writing the Pine Brook Show Tent, P. O. Box 278, Pine Brook, New Jersey, or by calling Capitol 8-7800.

Georgia chartered the nation's first state university in 1785. The University of Georgia opened for classes in 1801.

Horse Soldiers Is Now At Loews, Nwk.

One of the most dramatic and exciting incidents of the Civil War supplies the fabric for the story of "The Horse Soldiers," opened at Loew's Theatre on Wednesday. John Wayne and William Holden are starred in "The Horse Soldiers," and two famous Gibsons—Hoot, the great cowboy star of

yesterday; and Althea, the awe-inspiring young Negro girl athlete—are featured. A lovely newcomer to pictures, Constance Towers makes her film debut in the drama.

"The Horse Soldiers," filmed in flaming color by DeLuxe, tells the heroic story of Colonel Benjamin Grierson's (in the picture he is called Marlowe) raid through 600 miles of Confederate territory to destroy Newton Station and thus become the turn-

ing point for the Northern victory in the Civil War. Released through United Artists, "Horse Soldiers" captures all the gallantry, bravery and rough fighting of that most daring of military operations.

"The Horse Soldiers," a Mahin-Rackin production was directed by John Ford, Hollywood's only

possessor of six Academy Awards, and will be co-featured with "Guns, Girls and Gangsters," starring Mamie Van Doren at Loew's.

The 741-foot Kalebaur Falls on the Potomac River in British Guiana is believed to be the tallest single-drop waterfall in the world.

DON MAXWELL

FURNITURE REPAIRING UPHOLSTERING ANTIQUES REFINISHING APPRAISALS
855 MOUNTAIN AVENUE MOUNTAINSIDE, N. J. AD 2-0226



Borge's BAKERY

our specialty DANISH PASTRY Party Cookies - Butter Cookies Wedding Cakes - Birthday Cakes Bread - Rolls

ADams 2-9258 897 Mountain Avenue Open Sunday 8-1 P.M. Closed Monday MOUNTAINSIDE N. J.

NOTE: Closed all day Wednesdays during July and August. Now open Thursdays, Fridays and Saturdays until 9 p.m.

Bluwise Liquors

YOUR FRIENDLY PACKAGE STORE WHERE SERVICE & QUALITY MEET

Traffic Circle at Route 22 and Mountain Avenue MOUNTAINSIDE Ample Parking in Rear FREE DELIVERY AD 3-1133 AD 3-1136



SAVE CASH *and* STAMPS LOW PRICES

with these



DURING OUR OLD-FASHIONED CRACKER BARREL SALE!

JELL-O DESSERT GELATIN	4	reg. pkgs.	29¢
PORK & BEANS CAMPBELL'S	4	16-oz. cans	49¢
HAWAIIAN PUNCH	3	46-oz. cans	1.00
CREAM CHEESE PHILADELPHIA BRAND	8-oz. pkg.		27¢
LEMONADE SUNKIST FROZEN	5	6-oz. cans	49¢
NANCY LYNN COFFEE VACUUM PACKED	1 lb. tin		59¢
GREEN PEAS LIBBY'S	2	17-oz. cans	29¢
MINUTE RICE 13 3/8-oz. pkg.	37¢		
MINUTE POTATOES 7 1/2-oz. pkg.	2		49¢
LOG CABIN SYRUP 12-oz. bot.	29¢		
DOG FOOD	12	16-oz. cans	89¢

READY TO EAT SMOKED

MIDGET TURKEYS & HAMS

REGULAR TOP QUALITY READY TO COOK

39¢

lb

FULL CUT SHANK HALF

39¢

lb

FULL CUT BUTT HALF

49¢

lb

MILD CURED - SLICED

BACON 39¢

lb

STEW & CHOPS LAMB FORES 39¢

MEDIUM FANCY SHRIMP 69¢

FRESH BONELESS COD FILLET 49¢

GETTING MARRIED?

Special new wedding gowns: leading manufacturers' samples, retailing up to \$250. Sold from \$30 to \$80. Latest styles as shown in Bride's magazine and best shops. All perfect dresses. Many beautiful designers' originals at 1/3 retail price in THIS AREA'S LARGEST COLLECTION OF BRIDALS. Also latest bridesmaids' gowns. Wonderful opportunity for brides-to-be. HUNDREDS OF SATISFIED CUSTOMERS. Phone—

MARGE McGEVNA-KENILWORTH
Bridge 6-1763
ALSO OPEN EVENINGS

BAHA! WORLD FAITH

"If you are of the Christian Faith, which had its birth in the year 1, your prophecy concerning the return of Christ in the glory of the Father has been fulfilled. His new name in this day is Baha' or Bahai, which means 'The Glory of God'."

Call DRexel 8-5093 or write Baha'—141 Satter St., Springfield, N. J., for free literature.

We'll Service Your Car

While you get a haircut

Somerset Esso Service and Barber Shop
Rte. 22, Mountainide
AD 2-9768

JEWELERS

Wesley Jewelers
173 Mountain Ave.
JEWELRY
DIAMONDS • WATCHES
"Where You Save—Afford Fine Quality"

Budget Terms Arranged
DRexel 6-6047
Member Springfield Chamber of Commerce



SEEDLESS GRAPES

LARGE SWEET CLUSTERS

2 lbs. 33¢

FRESH SWEET CORN Locally Grown 12 large ears 39¢

BOSTON LETTUCE 2 hds. 15¢ | CUCUMBERS large 4 for 19¢

LIBBY FROZEN ORANGE DRINK

4 49¢

6-oz. cans

LIBBY FROZEN Pineapple Raspberry Juice 3 6-oz. cans 49¢

LIBBY FROZEN Pineapple Strawberry Juice 3 6-oz. cans 49¢

HOLLY HILL FROZEN Grapefruit Juice 2 6-oz. cans 29¢

Springfield Store Hours: Mon., Wed. & Sat., 8:30 A.M. to 5 P.M. Tues. & Thurs., 8:30 to 9 P.M.
NEW STORE HOURS AT TRIPLE'S REDEMPTION STORE IN SPRINGFIELD: 9:30 a.m. to 6 p.m. Tuesday, Wednesday, Thursday and Saturday. Friday—9 a.m. to 9 p.m. Closed Monday

It takes months for water to plaster. Just after such a house evaporate from brick work and is completed, it is estimated that the average room contains about 100 times as much moisture as early-hobbyists, the Sumerians, carved small-scale wooden ships as early as 3000 B.C. The ships doubled as charms to ward off evil spirits.

Playground News

In spite of the rain of last week the activities in the Springfield Playgrounds were quite extensive. The main portion of the activities was centered around preparation for the upcoming City Playground Championships. These City Championships to be held on July 28th at various sites are held to determine a town champion in each and every playground event. There is a boy and girl champion in each event and the events include: Checkers, Broad Jumping, Washers, Paddle Tennis, Ring Tennis, Basketball Foul Shooting, Horseshoes, Jacks, and Hop Scotch. The winners and respective champions earn the right to represent Springfield at the County Playground Championships to be held in Elizabeth on August 5th. It is always an honor to represent Springfield at these County Competitions and the local competition is hot and heavy to see just which ones will win this honor.

Henshaw Playground in addition to practice and elimination for the City Championships last week held a hat contest. Among those who paraded their individual creations were: Jacky Fishel, Gail Worthing, Connie Solazzi, Lucille Solazzi, Pat Bufo, Rosemarie Bufo, Gwen Ann Beven, Connie Kitzing. The girls at Henshaw held a tetherball contest last week and the winner was Pat Feeny. Others who were outstanding in playground activities last week were: Bruce Miller, Tom

Campbell, Kickey Szles, Frank Bucci, Mark Muller, and Butch Gromer. The leaders at Henshaw Playground are Carole Foley and Barbara Heerwagen and both girls deserve much credit for their fine work.

At the Irwin Street Playground, under the able direction of Al Hector and Grace Engleman, much spirit was shown last week in competition for the final playground winners in each playground event. Due to the rain and wet field the final elimination has not yet been completed and will take place during the week. These final eliminations certainly promise to be exciting as Irwin has one of the largest registrations of any Township Playground. The two finalists in the chess tournament are Steve Seigel and Frank Kramer. The finalists in the Tether Ball Contest are Harry Chen, Paul Pettinichio, Eugene Zorp, and Art Mutchler.

Riverside Playground last week held a Wheelbarrel Race. To those unaccustomed to such terms a wheelbarrel race is that where one child rests upon his hands and extends his legs, the other child standing up takes hold on the reclining child's legs and they proceed to race as one in the form of a man pushing a wheelbarrel. Through the laughing and lurching Patty Monticello and Maryann Potanello emerged the winners. This type of race is always very exciting and lots of fun and this particular one was by no means an exception. A crab race was also held and this was won by Fred Ronecker. The two leaders, Anita Doherty and Gerada Rosenberg, organized a volley ball game between the boys and the girls and to the delight of all the girls were victorious. Riverside's baseball team called the Riverside Knights won their only game they were able to play last week as they defeated Irwin 2-1. Riverside pitcher Frank Monticello was outstanding.

Regional Playground held many tournaments last week in preparation for the City Championships. A girl's washer tournament was held and it really proved to be exciting as Karen Fitzgerald just did manage to beat out Sandy Geiger and Ellen Nielsen for first place. The boys washer contest was just as close and the winner was Kerry Tompkins. Peter Lawrence and Harold Hansen took 2nd and 3rd. A girl's horseshoe contest was held and Robin Geiger bested her competition. Karen Fitzgerald finished second and Sandy Geiger helped keep it in the family by finishing third. Richard Soriente was the winner of the boy's horseshoe contest, while Johnny Gardella finished second. The Regional Baseball team finally put itself in the win column by defeating Henshaw last week. After losing all four of their previous games Regional now seems well on their way to more victories. Tom Thompson has really brought his team along in the last week to the point where they are now as strong as any team in the league. The other playground leader Myrna Cyre is also doing a fine job in playground organization.

Carol Stasik Is Engaged To Wed



Carol F. Stasik

Mr. and Mrs. Frank Stasik of 5 Prospect place announce the engagement of their daughter Carol Frances to William James McGeehan, son of Mr. and Mrs. Henry McGeehan of N. 14th st., Kenilworth. The couple plan a winter wedding.

Miss Stasik, a graduate of Jonathan Dayton Regional High School, Springfield, is employed by Kemper Insurance Co., Summit, and operates Miss Bunny's School of Dance, Springfield. Her fiancé, an alumnus of the same school, is with Kuehn Sheet Metal Contractors, Roselle.

Gacos was the ultimate winner with a great show of stamina and dexterity. Second place went to Chris Schmalz, who was Cathy's closest competitor. Many fine crafts were completed last week by Carol Wilson and Libby Chapman. Rosemary Carton continued to lead the girls in Tetherball play. Rosemary is certainly a finetherball player as is her sister Fran. Other outstanding playground work was accomplished by Dennis Dreher, Keven Dreher, and Libby Chapman.

Kotzen Playground has been the first playground to complete all its playground tournaments for competition in the City Championships. Leaders Anita Robinson and Mary Garner certainly deserve much credit for their fine work in conducting so many tournaments. Kotzen Playground will be represented in the City Championships by the following playground champions and their respective events: Wilbur Hill—Horseshoes, George Garner—Basketball Foul Shooting, Richard Franklin—Tetherball, Edward Bullock—Checkers, Lewis Clark—Chess, Sons Malton—Paddle Tennis, Deborah Garner—Tetherball, Laurene Street—Hopscotch, Alease Clark—Basketball Foul Shooting, and Kay Eskins—Checkers. All of these champions worked hard to win their respective events and they all deserve the best of luck in the City Championships.

About two tons of steel bolts were used recently to repair large cracks in New-Hampshire's famed "Old Man of the Mountain," a natural granite formation.

Most lobsters are a dark color when caught and turn scarlet only when cooked.

"Read All About It!"
UNION COUNTY'S
BEST
ADVERTISING
BUY!

WELL READ
ALL PAID
EXCLUSIVE SUBURBAN
5
WEEKLIES

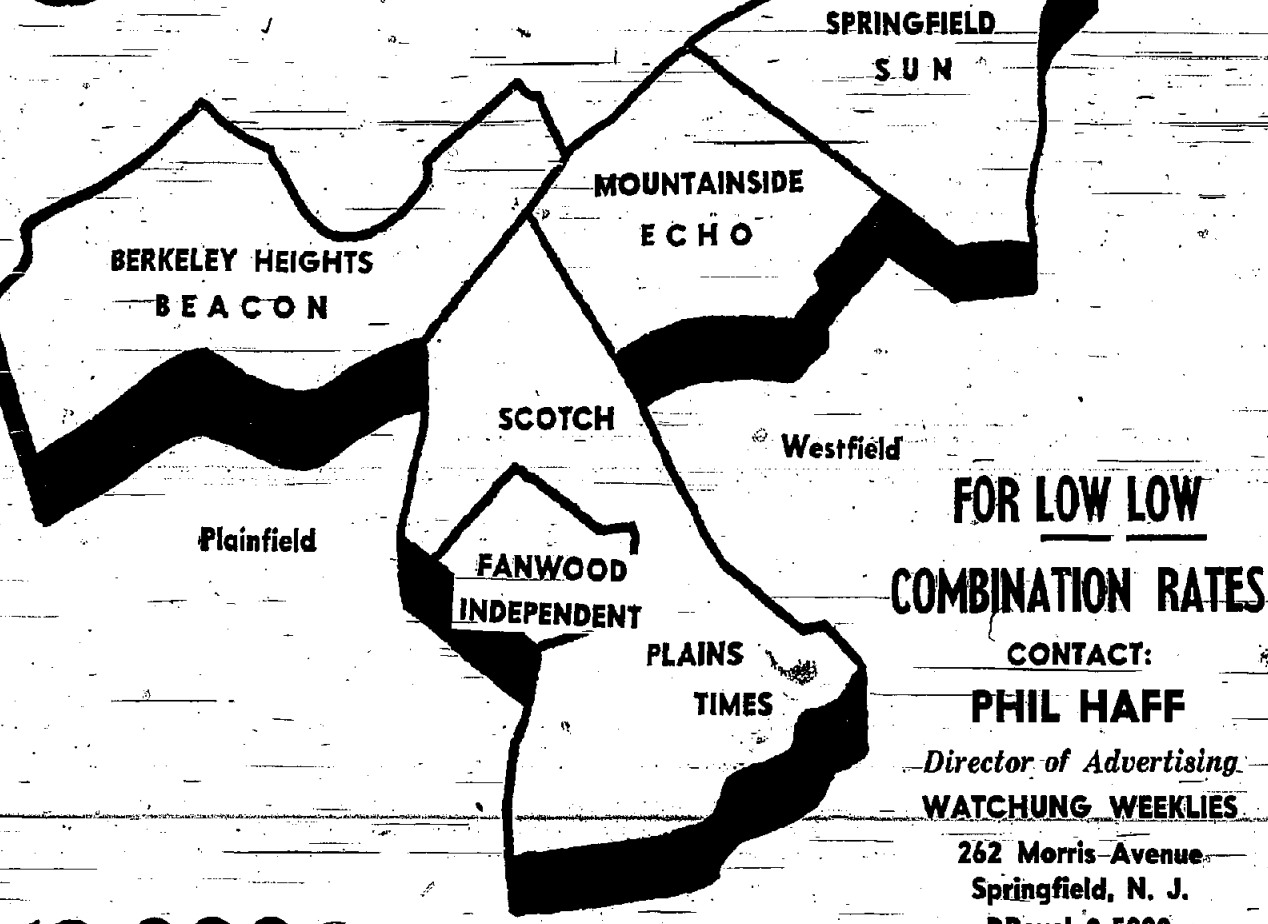

FOR LOW LOW
COMBINATION RATES

CONTACT:
PHIL HAFF
Director of Advertising
WATCHUNG WEEKLIES
262 Morris Avenue
Springfield, N. J.
DRexel 9-5000
ADams 3-5353

12,000 CIRCULATION

CARTER DAY CAMP

A FEW VACANCIES available for the 4 weeks beginning July 27
Swimming — Archery — Sports
Crafts — Music — Cook-Outs
BOYS CAMP • GIRLS CAMP
Ages 6-15 Tel. RE 1-3300
Nursery-Kindergarten Camp
Ages 2-5 Tel. RE 1-8888
700 Prospect Ave., West Orange

THE SCHOOL OF LANGUAGES

Children Adults
Unique Method
Tutoring Also
Classes Beginning In Fall
P.O. Box 342
Summit, N. J.



Not a worry in the world...

Sure, the future is full of uncertainties. But we don't worry about them... we do something about them instead. Take money for an example. We started a growing bank account where loans and sound advice were also available when needed. Why worry when we know we can bring any financial problem to our bank?

- EIGHT CONVENIENT OFFICES**
- ★ MAIN OFFICE
68 BROAD STREET
Tel. Elizabeth 4-3400
 - ★ BAYWAY OFFICE
South Elmore Ave. at Edger Rd.
Tel. Elizabeth 4-5400
 - ★ ELMORA OFFICE
Corner of Elmore Ave. at West Grand
Tel. Elizabeth 4-3400
 - ★ ROSELLE PARK OFFICE
1 Westfield Avenue, East
Tel. Chestnut 5-1120
 - ★ SPRINGFIELD OFFICE
Morris Ave. at Flamer
Tel. DRexel 6-1442
 - ★ SUMMIT OFFICE
1 Maple Street
Tel. CRexelview 7-4000
 - ★ KENILWORTH OFFICE
Boulevard at South Twenty-second
Tel. BRidge 2-5001
 - ★ WESTFIELD OFFICE
1 Elm Street
Tel. ADams 2-4009

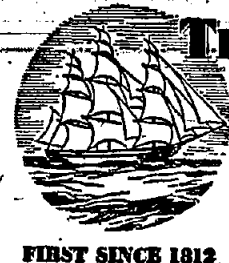

THE NATIONAL STATE BANK
"Union County's Leading Bank"
ELIZABETH • SPRINGFIELD • ROSELLE PARK
SUMMIT • KENILWORTH • WESTFIELD
MEMBER FEDERAL DEPOSIT INSURANCE CORPORATION
FIRST SINCE 1812

EARN
3%
on savings on
first \$5,000—2% above

Suburban
TRUST COMPANY
Scotch Plains-Plainfield-Westfield
Crawford • Gladwood
Member Federal Deposit Insurance Corporation

Since 1924

"The House of Better Shoes"
CRISANTI SHOE HOSPITAL
NORMAL and ORTHOPEDIC SHOES
304 - 6 Centennial Avenue
Cranford, New Jersey
BRidge 6-1462

JET

PLUMBING & HEATING

• Building • Repairs

Complete ALTERATIONS with one Contract

354 Darby Lane
Mountainside, N. J. AD. 3-5601 Bud Roche Prop.

Lawn Mowers Garden Tractors
TORO JACOBSEN SIMPLICITY
ECLIPSE COOPER WHEEL HORSE

SALES SERVICE PARTS

Repairing Gasoline Engines Our SPECIALTY
SPRAYERS — TILLERS — LAWN SWEEPERS

General Motor Service
1220 Route 22 ADams 3-4920 Mountainside, N. J.
Open Daily 8 a.m. to 6 p.m. Closed Sundays

HOW Water Works

THE TOTAL ANNUAL OUTPUT OF THE ENTIRE AMERICAN STEEL INDUSTRY (80,000,000 TONS IN 1948) IS LESS THAN THE WEIGHT OF THE WATER DISTRIBUTED BY AMERICAN WATER SUPPLY COMPANIES EVERY 3 DAYS!

Did you know?
A DROPPING FAUCET WILL CONSUME 15 GALLONS OF WATER PER DAY!
A SINGLE TOILET FLUSH IS THE SAME AS DRIPPING WATER ALL DAY!
AT BEYOND, READ YOUR WATER METER. IT WILL TELL YOU HOW MUCH WATER IS USED. THIS IS THE ONLY EFFECTIVE WAY TO SAVE WATER DURING THE WINTER.

COMMONWEALTH WATER CO.

MAPLE HILL ESSO SERVICE CENTER

Free Pickup & Delivery
Auto Mechanic On Duty
Atlas Accessories
AD 2-9805

SOUTH AVE. opp. County Yard Scotch Plains

SCOTCH PLAINS SERVICE CENTER

GENERAL AUTO REPAIRING ON ALL MAKE CARS
MOTOR TUNE UP
WHEEL ALIGNMENT, ETC.

SINCLAIR HC GASOLINE FA 2-8705
East 2nd & Park Ave Scotch Plains

In many parts of the world (notably Japan and the Near East) roasted grasshoppers are eaten as a food. Some American Indians also used to eat grasshoppers.

Spain only very recently gave its women the general privilege of acting as witnesses to the drawing up of wills. Previously they had this right only during epidemics.

Unlike the man-killing monster of modern fiction, the Mediterranean octopus actually is a small, shy creature prized for its flesh.

Suburban Trust Displays Antique Tiny Coin Banks

Herbert I. Hoer, President of the Suburban Trust Co. announced this week that, as part of their public relations program, they have made arrangements with THE BOOK OF KNOWLEDGE to bring a series of antique American mechanical coin bank reproductions to our city. Each month a new reproduction will be placed on display in the Suburban Trust Co., as a sort of "Bank-of-the-month" program.

These products of American ingenuity have long piqued the interest of collectors. However, since the original coin banks have become very rare and highly expensive, they are available to only a very few. In order to make these ingenious coin banks available to more persons, The Book of Knowledge decided to reproduce many of the originals in their collection, in limited quantity. Great care was taken to emulate the originals in every detail. The same painstaking processes used by our forebears were followed in the creation of each reproduction. Mr. Hoer believes that these mechanical coin banks graphically represent the industry and resourcefulness of our forefathers. Also, they are a commentary on America's longstanding tradition of

thrift. The Book of Knowledge has agreed to supply the Suburban Trust Co. with a limited supply of these engaging reproductions each month. Persons interested in owning one or more of these mechanical coin banks will be able to purchase them in the Suburban Trust Co. The first reproduction to be shown will be the famous "Teddy Bear Bank." Teddy shoots the coin into the tree trunk, and the head of a grizzly bear emerges from top. It will be placed on display for one month starting the third week in July.

In Mr. Hoer's opinion these reproductions will one day take their place alongside the originals as valuable collectors' items. On behalf of the Suburban Trust Co., Mr. Hoer extended an invitation to all to visit their lobby and see these exciting samples of Americana. He hopes that parents will



BANK EXHIBIT — This craftsman is putting the finishing touches on some replicas of antique mechanical coin banks in the famous Book of Knowledge collection.

These 19th century penny banks and many others will be shown at the Suburban Trust Co. as part of a year-round exhibition. Pursuing a sort of "book-of-the-month" plan, the Suburban Trust Co. will exhibit a different hand made 19th century replica coin bank each month.

take time to bring their children in to see these educational and historical artifacts of a time gone by. Suburban Trust Co. has local branches in Westfield, Scotch Plains and Plainfield, as well as other branches in Cranford and Garwood.

The world's largest collection of ancient ruins is at Luxor, Egypt, which was the center of civilization from about 1800 to 1200 B.C.

45 MILES PER GALLON
70 MILES CRUISING SPEED
That's Economy At Its Best!
Try a LLOYD Wagon or Sedan
BUY IT — RENT IT NOW AT
WERNER CHRYSLER SUMMIT
 Priced from **\$1395** P.O.E.
 517 Springfield Avenue CR 3-4342

Mrs. D'S Restaurant
 Formerly Brembles
Luncheon Dinner Banquets
 (Parties — From 20 to 150 People)
 Special Attention To Ladies Afternoon Clubs
 LARGE PARKING AREA • AIR CONDITIONED
 MUSIC-NIGHTLY
 — Beautiful Cocktail Lounge —
 Specializing in: Prime Ribs, Steak, Lobster, Sea Food
FAMILY STYLE DINNERS OPEN EVERY NIGHT
 158 Terrill Road FA 2-2343 Scotch Plains

1922		1959	
FANWOOD AND SCOTCH PLAINS SAVINGS AND LOAN ASSOCIATION			
<i>Financial Statement as of June 30, 1959</i>			
ASSETS			
Cash		\$331,337.65	
United States Government Securities		183,874.53	
Total Cash and Securities		\$ 515,212.18	
Stock—Federal Home Loan Bank		52,000.00	
Other Investments		11,100.00	
First Mortgage Loans		2,746,925.33	
Other Loans		21,845.65	
Office Building Site—Net		21,695.45	
Furniture, Fixtures and Leasehold Improvements—Net		4,348.48	
Other Assets		513.23	
TOTAL ASSETS		\$3,423,640.32	
LIABILITIES			
Savings		\$3,287,981.30	
Loans In Process		5,500.00	
Other Liabilities		471.26	
Deferred Income		2,020.79	
Reserves and Undivided Profits		127,666.97	
TOTAL LIABILITIES		\$3,423,640.32	
MEMBER FEDERAL SAVINGS & LOAN INSURANCE CORPORATION			
Savings Insured Up To \$10,000.00			
Current Dividend 3 1/4%			
FA 2-7660			

Heartiest Congratulations

to our NEW

Neighborhood Papers

SCOTCH PLAINS TIMES
FANWOOD INDEPENDENT

From

Thomas D. Colavito
 PRIVATE DISPOSAL SERVICE
 52 Chetwood Terrace
 Fanwood
 FAwood 2-4424

restmont Savings
 AND LOAN ASSOCIATION
 1866 Springfield Avenue, Maplewood, New Jersey
 175 Morris Avenue, Springfield, New Jersey

\$\$\$ FOR BUILDING OR IMPROVING

restmont wants to help you build the home you have always dreamed of... or to help you improve the home you now own... by providing the \$\$\$ you need, with prompt and courteous service.

Make Park Beverage Your Summer Party Headquarters

COOLERS FOR THOSE HOT DAYS AHEAD:

GIN:	Fifth:	VODKA:	Fifth:
Hiram Walker	3.89	Kassers	3.49
Gordons	4.09	Gilbeys	4.10
Gilbeys	4.10	Smirnoff	4.25
Seagrams	4.45	Gordons	4.25
Beefeaters	5.75	Wolfshmidts	4.29

Ice Cold Beer

We feature a complete selection of all domestic and imported beers. Have you tried... Prizer, Esslingers, Heilemans. Call for a case today!!!!

Having A Party??

We can supply you with Keg Beer and coolers (please order in advance), ice cubes, glassware, punch bowls, and all flavored sodas and mixers.

Your Best Buy Is Park Beverage Private Labels:

	Fifth:	Quart:
PARK BEVERAGE GIN 90 PROOF — A DRY GIN	3.45	4.19
MONUMENT GIN 14.4 PROOF — EXTRA FINE	3.65	4.45
PARK BEVERAGE RUM IMPORTED — WHITE OR GOLD	3.29	4.09
BLUE HILLS BLENDED WHISKEY 30% STRAIGHT	3.29	4.09
PARK BEVERAGE DELUXE BLEND 24 PROOF — 40% STRAIGHT	3.79	4.69
HOUSE OF PARK SCOTCH IMPORTED — TOP QUALITY	4.98	*****
HOUSE OF PARK COCKTAILS MANHATTAN & MARTINI — JUST CHILL AND SERVE	2.19	*****
PARK BEVERAGE VODKA	3.35	4.19

These are just a few of our top quality private label brands.

PARK BEVERAGE STORE

381 Park Avenue Scotch Plains (next to Shop-Rite Store) FAwood 2-7676 Free Delivery

FREE MUNICIPAL PARKING — USE REAR ENTRANCE FROM PARKING LOT

HELP WANTED-FEMALE
HELP WANTED-FEMALE
STENOGRAPHER
EXPERIENCED
TOP STARTING SALARY
Excellent opportunity in publishing. Pleasant air-conditioned office - modern equipment - luncheon facilities - 3 1/2 hour week. Company paid benefits and bonus. Ideal location (1 block from D&W and No. 70 bus).

HELP WANTED-FEMALE
SECRETARY
High School graduate with good secretarial skills for interesting position in modern scientific research laboratory. Apply Monday through Friday, 9 a.m. to 4 p.m.

HELP WANTED-MALE
HAIR STYLIST
with following: terrific opportunity to be in business with absolutely no investment. DR. 6-6884.

EMPLOYMENT WANTED
WOMAN wishes day's work, A-1 references. ORANGE 3-7247.

FOR SALE
2-HOUSEHOLD GOODS
ELECTRIC toaster. Automatic on-off timer. Like new. DREXEL 6-1998.

SERVICES OFFERED
23-CARPENTERS
GET THE BEST FOR LESS
All building repairs and alterations. J.A. Mastaglio, CR. 7-4710.

PERSONAL
I will not be responsible for any debt incurred by my wife, Rose P. Danahy, from this date forward.

REAL ESTATE FOR SALE AND WANTED

1-SUMMIT
FOR RESPONSIBLE AND RELIABLE SERVICE
Do Business with your Local REALTOR
Check the advertisements below that use the term "REALTOR"

OPEN HOUSE
WILSON SCHOOL AREA
Saturday, July 25
10-3:30
Ranch, this center hall, large living room, with fireplace, dining room, screened porch, kitchen, 4 bedrooms, 2 1/2 baths, 2-car garage.

Stafford Agency
16 Bank Street, Summit
Esq. & Sols. CR. 3-1300

EXCEPTIONAL VALUES
18,900-4 bedrooms plus a 5th on third floor. New furnace. Good condition, only 1 block from school. In Summit. Price only \$20,750. Immediate possession.

JOAN O. CHRYSTAL
Realtor
9 DeForest Ave. CR. 3-9224
After 6, call CR. 9-2014

TOP LOCATION
for the particular home buyer is afforded by this distinctive three-bedroom, three-bath home. Entrance, large living room, dining room, kitchen, bath, screened porch, recreation room and workshop in basement. The setting is beautiful, convenient, and in one of Summit's finest sections. Priced to sell at \$29,500.

BUTLER AGENCY
Realtor
7 DeForest Ave. CR. 3-1700

Pick Your Home
3 bedroom house on a good business lot. Summit \$15,500.

SPLASH! SPLASH!
Now is the time to buy that home with a pool you have always wanted. 16 by 24 foot filtered pool, adjoining beautiful covered patio. Complete privacy for enjoyable entertaining. California Room with fire-place, fully equipped bar and Murphy Kitchen adjoining patio.

REALTOR CORNER
649 MORRIS AVENUE, REALTORS
SPRINGFIELD DREXEL 6-8300

A WHITE
Close to Franklin School
4 Bedrooms - 3 1/2 Baths
Asking only \$24,900
We will take your house in trade

Holmes Agency
Realtor - Est. 1895
381 Morris Ave., Summit
CR. 3-2900

4 BEDROOMS
GLEN OAKS SECTION
Owner Transferred
Need we say More?
Asking \$31,500
Hurry! Make Offer!
W. A. McNAMARA, Realtor

DAVID K. STRATTON
Realtor
500 ft. west of Shopping Center above Fair House
425 Springfield Ave., Berkeley Heights
CR. 7-6777

CUSTOM BUILT
Owner Transferred
ALL LARGE ROOMS
First floor: living room with bow window and fireplace, full size dining room, paneled family room with fireplace, large modern kitchen, 2 bedrooms and 2 bathrooms, lavatory and open porch.

EDMONDSON & FISHER
Realtor
382 Springfield Avenue CR. 3-7200

BLACKBURN ROAD
Franklin School section; convenient to station and shopping. Six-year old Colonial with attached garage. Living room with fireplace, dining room, kitchen with dishwasher, rear porch, 2 bedrooms, 2 1/2 baths, 2-car garage. Lot \$28,500. Must call immediately. By appointment only. Call Pfaltzfeld 6-8232.

THE RICHLAND CO.
Realtors
41 Maple St., Summit, N.J. CR. 3-7610
Sun. & Evs. Call CR. 3-2322
FL. 7-3055 CR. 3-8807 CR. 3-2322

WE HAVE
Summit income property in the 60's. Acreage in Harding Township. Estate in Par Hills. 3-bedroom house, \$29,500 (annual). 3-bedroom house \$21,800. 3-bedroom house for rent, furnished \$45,000.

DAVID K. STRATTON
Realtor
300 ft. west of shopping center, above Fair House
425 Springfield Ave., Berkeley Heights
Eves. CR. 7-6777

5-CHATEAU
HILL SECTION, Cape Cod, 4 1/2-acre estate, 3 bedrooms, 2 1/2 baths, priced in the 30's. ME 5-4833.

DE LUXE RANCH
WITH ELEVATION
On a beautiful quiet street that surrounds quality. Luxuriously appointed, 4 bedrooms, 3 1/2 baths, 2-car garage, full size swimming pool, tennis court, and two-story architecture. From the center hall you will turn right into the living room, dining room, kitchen, and a fireplace in the living room. The kitchen is planned for entertaining; the kitchen is very spacious and has a large island in the center. A bath for each bedroom; huge 2-car garage; 2 full length Theatrical living room and two bedrooms and a fireplace in the living room; fireplace terrace 10'x12'; exquisite appointments throughout. \$37,000.

Nancy F. Reynolds
Realtor
302 East Broad Street, Westfield, Cr. J. Phone: Adams 3-6300
Westfield Multiple Listing System
Sundays - by Appointment

BLACKBURN ROAD
Franklin School section; convenient to station and shopping. Six-year old Colonial with attached garage. Living room with fireplace, dining room, kitchen with dishwasher, rear porch, 2 bedrooms, 2 1/2 baths, 2-car garage. Lot \$28,500. Must call immediately. By appointment only. Call Pfaltzfeld 6-8232.

LAUREL PARK
Colonial - six rooms, fireplace, gas heat, recreation room in basement with extra lavatory. Modernized kitchen with dishwasher ready for your own color scheme; 2-car garage. Fruit and shade trees. Wonderful neighborhood for children. Owner moving from state. Asking \$18,900. CR. 3-4891.

WYCHWOOD
\$32,900
New England Colonial... exterior with Pennsylvania stone front containing four bedrooms... 2 1/2 baths... 2 fireplaces. Plot is not over large, but the location is one of our most desirable. You'll love the interior charm and appointments - just 2 blocks to the excellent Wilson school.

3A-GILLETTE
CAPE COD COLONIAL
HOMESTEAD PARK
Living room, two bedrooms, kitchen and bath on first floor; three bedrooms, half bath on second. 2-car garage. Lot \$28,500. CR. 3-5358 or CR. 3-4506.

DEAD-END
street, 2 blocks from bus; two-year old split level in excellent condition, with extra lavatory, recreation room, recreation room, full size swimming pool, tennis court, and two-story architecture. From the center hall you will turn right into the living room, dining room, kitchen, and a fireplace in the living room. The kitchen is planned for entertaining; the kitchen is very spacious and has a large island in the center. A bath for each bedroom; huge 2-car garage; 2 full length Theatrical living room and two bedrooms and a fireplace in the living room; fireplace terrace 10'x12'; exquisite appointments throughout. \$37,000.

BYSTRAK
BROG. REALTORS
1276 Springfield Ave., New Providence Cr. CR. 3-7000 Open Sat. & Sun.

LAUREL PARK
Colonial - six rooms, fireplace, gas heat, recreation room in basement with extra lavatory. Modernized kitchen with dishwasher ready for your own color scheme; 2-car garage. Fruit and shade trees. Wonderful neighborhood for children. Owner moving from state. Asking \$18,900. CR. 3-4891.

WYCHWOOD
\$32,900
New England Colonial... exterior with Pennsylvania stone front containing four bedrooms... 2 1/2 baths... 2 fireplaces. Plot is not over large, but the location is one of our most desirable. You'll love the interior charm and appointments - just 2 blocks to the excellent Wilson school.

Barrett & Crain
Realtors
Westfield Mountaineer
43 Elm St. 2 New Providence Rd.
Adams 3-1800
Adams 3-1800
(24 hr. telephone service)

3A-GILLETTE
CAPE COD COLONIAL
HOMESTEAD PARK
Living room, two bedrooms, kitchen and bath on first floor; three bedrooms, half bath on second. 2-car garage. Lot \$28,500. CR. 3-5358 or CR. 3-4506.

DEAD-END
street, 2 blocks from bus; two-year old split level in excellent condition, with extra lavatory, recreation room, recreation room, full size swimming pool, tennis court, and two-story architecture. From the center hall you will turn right into the living room, dining room, kitchen, and a fireplace in the living room. The kitchen is planned for entertaining; the kitchen is very spacious and has a large island in the center. A bath for each bedroom; huge 2-car garage; 2 full length Theatrical living room and two bedrooms and a fireplace in the living room; fireplace terrace 10'x12'; exquisite appointments throughout. \$37,000.

BYSTRAK
BROG. REALTORS
1276 Springfield Ave., New Providence Cr. CR. 3-7000 Open Sat. & Sun.

LAUREL PARK
Colonial - six rooms, fireplace, gas heat, recreation room in basement with extra lavatory. Modernized kitchen with dishwasher ready for your own color scheme; 2-car garage. Fruit and shade trees. Wonderful neighborhood for children. Owner moving from state. Asking \$18,900. CR. 3-4891.

WYCHWOOD
\$32,900
New England Colonial... exterior with Pennsylvania stone front containing four bedrooms... 2 1/2 baths... 2 fireplaces. Plot is not over large, but the location is one of our most desirable. You'll love the interior charm and appointments - just 2 blocks to the excellent Wilson school.

Barrett & Crain
Realtors
Westfield Mountaineer
43 Elm St. 2 New Providence Rd.
Adams 3-1800
Adams 3-1800
(24 hr. telephone service)

3A-GILLETTE
CAPE COD COLONIAL
HOMESTEAD PARK
Living room, two bedrooms, kitchen and bath on first floor; three bedrooms, half bath on second. 2-car garage. Lot \$28,500. CR. 3-5358 or CR. 3-4506.

DEAD-END
street, 2 blocks from bus; two-year old split level in excellent condition, with extra lavatory, recreation room, recreation room, full size swimming pool, tennis court, and two-story architecture. From the center hall you will turn right into the living room, dining room, kitchen, and a fireplace in the living room. The kitchen is planned for entertaining; the kitchen is very spacious and has a large island in the center. A bath for each bedroom; huge 2-car garage; 2 full length Theatrical living room and two bedrooms and a fireplace in the living room; fireplace terrace 10'x12'; exquisite appointments throughout. \$37,000.

BYSTRAK
BROG. REALTORS
1276 Springfield Ave., New Providence Cr. CR. 3-7000 Open Sat. & Sun.

LAUREL PARK
Colonial - six rooms, fireplace, gas heat, recreation room in basement with extra lavatory. Modernized kitchen with dishwasher ready for your own color scheme; 2-car garage. Fruit and shade trees. Wonderful neighborhood for children. Owner moving from state. Asking \$18,900. CR. 3-4891.

WYCHWOOD
\$32,900
New England Colonial... exterior with Pennsylvania stone front containing four bedrooms... 2 1/2 baths... 2 fireplaces. Plot is not over large, but the location is one of our most desirable. You'll love the interior charm and appointments - just 2 blocks to the excellent Wilson school.

Barrett & Crain
Realtors
Westfield Mountaineer
43 Elm St. 2 New Providence Rd.
Adams 3-1800
Adams 3-1800
(24 hr. telephone service)

OFFICE OF THE SECRETARY OF THE BOARD OF ADJUSTMENT
 Notice is hereby given that the Board of Adjustment of the Township of Springfield, County of Union, State of New Jersey, will hold a public hearing on July 23, 1959 at 8:00 P. M. Daylight Saving Time, in the Municipal Building, Flomer Avenue, Springfield, N. J., to consider the application of Troy Village, Section "D" for a Special Exception Use and Variance to the Zoning Ordinance concerning Block 64, Lots 51 thru 70, West Bryant Avenue and Shunpike Road, Springfield, N. J.

WILBERT J. BINDER, Secretary
 Board of Adjustment.
 No. 34-59
 July 23, 1959.

OFFICE OF THE SECRETARY OF THE BOARD OF ADJUSTMENT
 Notice is hereby given that the Board of Adjustment of the Township of Springfield, County of Union, State of New Jersey, will hold a public hearing on July 23, 1959 at 8:00 P. M. Daylight Saving Time, in the Municipal Building, Flomer Avenue, Springfield, N. J., to consider the application of the V. J. Corporation, (Inc.), Garden State Variance to the Zoning Ordinance concerning Block 77A, Lot 40, South Springfield Avenue, Springfield, N. J.

WILBERT J. BINDER, Secretary
 Board of Adjustment.
 No. 35-59
 July 23, 1959.

OFFICE OF THE SECRETARY OF THE BOARD OF ADJUSTMENT
 Notice is hereby given that the Board of Adjustment of the Township of Springfield, County of Union, State of New Jersey, will hold a public hearing on July 23, 1959 at 8:00 P. M. Daylight Saving Time, in the Municipal Building, Flomer Avenue, Springfield, N. J., to consider the application of Louis Monetti for a Variance to the Zoning Ordinance concerning Block 67A, Lot 6, 50 Country Club Lane, Springfield, N. J.

WILBERT J. BINDER, Secretary
 Board of Adjustment.
 No. 36-59
 July 23, 1959.

OFFICE OF THE SECRETARY OF THE BOARD OF ADJUSTMENT
 Notice is hereby given that the Board of Adjustment of the Township of Springfield, County of Union, State of New Jersey, will hold a public hearing on July 23, 1959 at 8:00 P. M. Daylight Saving Time, in the Municipal Building, Flomer Avenue, Springfield, N. J., to consider the application of the V. J. Corporation, (Inc.), Garden State Variance to the Zoning Ordinance concerning Block 66, Lots 10 thru 13, 627-639 South Springfield Avenue, Springfield, N. J.

WILBERT J. BINDER, Secretary
 Board of Adjustment.
 No. 36-59
 July 23, 1959.

OFFICE OF THE SECRETARY OF THE BOARD OF ADJUSTMENT
 Notice is hereby given that the Board of Adjustment of the Township of Springfield, County of Union, State of New Jersey, will hold a public hearing on July 23, 1959 at 8:00 P. M. Daylight Saving Time, in the Municipal Building, Flomer Avenue, Springfield, N. J., to consider the application of the V. J. Corporation, (Inc.), Garden State Variance to the Zoning Ordinance concerning Block 66, Lots 10 thru 13, 627-639 South Springfield Avenue, Springfield, N. J.

WILBERT J. BINDER, Secretary
 Board of Adjustment.
 No. 36-59
 July 23, 1959.

OFFICE OF THE SECRETARY OF THE BOARD OF ADJUSTMENT
 Notice is hereby given that the Board of Adjustment of the Township of Springfield, County of Union, State of New Jersey, will hold a public hearing on July 23, 1959 at 8:00 P. M. Daylight Saving Time, in the Municipal Building, Flomer Avenue, Springfield, N. J., to consider the application of the V. J. Corporation, (Inc.), Garden State Variance to the Zoning Ordinance concerning Block 66, Lots 10 thru 13, 627-639 South Springfield Avenue, Springfield, N. J.

WILBERT J. BINDER, Secretary
 Board of Adjustment.
 No. 36-59
 July 23, 1959.

Sports Car Races At County Fair
 Three famous sports car courses will be reproduced, in miniature, at the Morris County Fair here during the running of the New Jersey Sports Car Championship, August 17-22.

Three nights of competition will be field trials with drivers running a miniature of the Sebring course on Tuesday, the Elkhart Lake course on Thursday and the Seattle Seafair course on Saturday.

Classes for these three nights of field trials are based on horsepower of the sports cars: Class A will be restricted to cars over 121 horsepower; Class B will have cars from 91 to 120 horsepower; Class C will be for cars from 66 to 90 horsepower; Class D is for cars from 46 to 85 horsepower and Class E is for cars from 0 to 45 horsepower. There will also be a ladies class which is unlimited.

On alternating nights the sports car will be competing in gymnastics events. These will include pole bending, running figure 8's through pylons, reverse courses and various other events.

Host club for these events is the Jersey Sports Car Club, one of the original sports car organizations.

The Sports car activities are held in a special area of the fairgrounds which are designated as Sports Car Plaza. Last year, when the New Jersey Sports Car Championships were first held, there was insufficient space to park some of the cars during events. For the 1959 Fair, more ground has been cleared to the rear of the Sports Car Plaza so the cars can be parked off the

MINISTRATION AND ENFORCEMENT OF THE PROVISIONS THEREOF CONTAINED AND FIXING PENALTIES FOR VIOLATIONS THEREOF.

TAKE NOTICE that the foregoing Ordinance was passed and approved at a regular meeting of the Township Committee of the Township of Springfield in the County of Union and State of New Jersey, held on Wednesday evening, July 22, 1959.

ELEONORE H. WORTHINGTON,
 Township Clerk.

OFFICE OF THE SECRETARY OF THE BOARD OF ADJUSTMENT
 Notice is hereby given that the Board of Adjustment of the Township of Springfield, County of Union, State of New Jersey, will hold a public hearing on July 23, 1959 at 8:00 P. M. Daylight Saving Time, in the Municipal Building, Flomer Avenue, Springfield, N. J., to consider the application of Albert Schatz for a Special Exception Use to the Zoning Ordinance concerning Block 77, Lot 54, 763 Mountain Avenue, Springfield, N. J.

WILBERT J. BINDER, Secretary
 Board of Adjustment.
 No. 37-59
 July 23, 1959.

fair roadways while the events are in progress.

When you make out your weekly food marketing list, try to group the items according to placement of foods in the stores, such as all fresh fruits and vegetables together, all meats, all canned foods—and finally all frozen foods. You'll find you'll save time and energy in the supermarket.

Eggs contain many important food elements but two eggs add only 15% to your caloric count.

OFFICE OF THE SECRETARY OF THE BOARD OF ADJUSTMENT
 Notice is hereby given that the Board of Adjustment of the Township of Springfield, County of Union, State of New Jersey, will hold a public hearing on July 23, 1959 at 8:00 P. M. Daylight Saving Time, in the Municipal Building, Flomer Avenue, Springfield, N. J., to consider the application of the V. J. Corporation, (Inc.), Garden State Variance to the Zoning Ordinance concerning Block 66, Lots 10 thru 13, 627-639 South Springfield Avenue, Springfield, N. J.

WILBERT J. BINDER, Secretary
 Board of Adjustment.
 No. 36-59
 July 23, 1959.

OFFICE OF THE SECRETARY OF THE BOARD OF ADJUSTMENT
 Notice is hereby given that the Board of Adjustment of the Township of Springfield, County of Union, State of New Jersey, will hold a public hearing on July 23, 1959 at 8:00 P. M. Daylight Saving Time, in the Municipal Building, Flomer Avenue, Springfield, N. J., to consider the application of the V. J. Corporation, (Inc.), Garden State Variance to the Zoning Ordinance concerning Block 66, Lots 10 thru 13, 627-639 South Springfield Avenue, Springfield, N. J.

WILBERT J. BINDER, Secretary
 Board of Adjustment.
 No. 36-59
 July 23, 1959.

OFFICE OF THE SECRETARY OF THE BOARD OF ADJUSTMENT
 Notice is hereby given that the Board of Adjustment of the Township of Springfield, County of Union, State of New Jersey, will hold a public hearing on July 23, 1959 at 8:00 P. M. Daylight Saving Time, in the Municipal Building, Flomer Avenue, Springfield, N. J., to consider the application of the V. J. Corporation, (Inc.), Garden State Variance to the Zoning Ordinance concerning Block 66, Lots 10 thru 13, 627-639 South Springfield Avenue, Springfield, N. J.

WILBERT J. BINDER, Secretary
 Board of Adjustment.
 No. 36-59
 July 23, 1959.

Rentals Wanted
Furnished Apt. Wanted to Rent
 WOMAN—teacher desires 3-room furnished apartment; centrally located. (Summit) Box 56, Summit Herald.

Unfurnished Apartment Wanted
 BUSINESS couple desires at least 3 modern rooms in private home. Occupancy to start beginning or end of Sept. HR 5-1410 after 6 p.m.

YOUNG business couple desires small apartment in Short Hills area. Reasonable rent. Excellent references. Please phone CR. 7-1079.

GRETA LEDERER
 International Concert Pianist-Teacher-Lecturer
 Former Head of Conservatories from Vienna, Paris
 Last Pupil of Paderewsky

announces the opening of her 3rd Piano Studio
 all grades and all ages accepted

Class Work Private Work

For interview 1 free trial lesson Rapid short call popular music course for the adult.
 CRestview 7-1557 for limited time
 Saturday 12-3 only

FOR ALL TRAVEL ARRANGEMENTS

INTERNATIONAL TRAVEL SERVICE
 597 MILLBURN AVE. SHORT HILLS
 GR 4-3210

RAPPAPORT SPRING DRUG
 273 Morris Ave., Springfield.
 Free delivery—Drexel 9-2079
 Prescriptions, Vitamins, Cosmetics

Cut-Rate Prices
 We Accept Charge Accounts

Special Rates to Newark & NY Airports

SPRINGFIELD NADEL CAB
 MOUNTAIN INSIDE CAB
 ROSELLE PARK CAB

DR 6-5200 & BR 6-5200

MEN in Motion!

This 8 a.m. scene of "men on the move" is duplicated many times in our service headquarters throughout the State. To maintain our Gas service and construct additional facilities for you, it takes 2800 men, 475 cars, 700 trucks, 80 trenchers, 180 air compressors, and approximately 60 pieces of other special equipment. It's all part of providing you with dependable Gas service.

PUBLIC SERVICE

RAMBLERS METROPOLITANS SALES & SERVICE
NEW and USED
KNOWN for FINE USED CARS

Smythe Rambler
 Your Authorized Rambler Dealer
 326 MORRIS AVENUE SUMMIT
 CR 3-4200 Open Evenings 'Til 9 p.m.

NOW OPEN SHOE REPAIR
 Work Done While You Wait

- New Narrow Heels
- Shoe Dyeing
- Orthopedic Work
- Toe Cut-outs
- All Leather Goods Repaired

Work Done in The Premises

ECHO CLEANERS
 Echo Plaza Shopping Center
 Route #22 & Mountain Ave. Springfield

WOOLWORTH'S 80th ANNIVERSARY JUBILEE
Spectacular Combination Offer!

1¢ SALE!
 AMAZING SAVINGS UP TO 48%!
 First time at Woolworth's!
 Buy any one of the items shown below at its regular price. Get a companion bonus item for just one penny more! (only when purchased in combination.) All first quality... fresh from regular stock.

SAVE 28¢!
 Buy 1 lb. ASSORTED GUM DROPS
 At regular price 29¢
 Get a 2nd pound 1¢
COMBINATION SALE 2 lbs. for 30¢

SAVE 1.28!
 Buy SQUARE OR ROUND TOSS PILLOWS
 At Regular Price 2 for 2.58
 Get a 3rd \$1.29 Pillow 1¢
COMBINATION SALE 3 for 2.59

SAVE 14¢!
 Buy a SOLID COLOR 32x32 SILK BLEND SCARF
 At regular price 59¢
 Get a 50c Silk Necktie 1¢
COMBINATION SALE both for 60¢

SAVE 48¢!
 Buy a 14" PLASTIC DISH PAN
 At Regular Price 88¢
 Get a 49c 12" Plastic Basin 1¢
COMBINATION SALE both for 89¢

SAVE 18¢!
 Buy DECORATED TUMBLERS
 At Regular Price 6 for 59¢
 19¢ Pkg. Hostess Coasters 1¢
COMBINATION SALE both for 60¢

SAVE 78¢!
 Buy SMART COSTUME JEWELRY
 At regular price 79¢
 Get a Second Piece 1¢
COMBINATION SALE 2 pcs. 80¢
 *plus tax

SAVE 18¢!
 Buy a NYLON-DRESSING COMB
 At Regular Price ea. 19¢
 Get a Second 18c Comb 1¢
COMBINATION SALE 2 for 20¢

SAVE 9¢!
 Buy a BALL-POINT-PEN
 At regular price 25¢
 Get a 10c Brass Refill 1¢
COMBINATION SALE both for 26¢

SAVE 49¢!
 Buy MEN'S STRETCH NYLON-ANKLE-SOCKS
 At Regular Price 2 pr. 1.00
 Get a Third 50c Pair 1¢
COMBINATION SALE 3 pr. 1.01

SAVE 34¢!
 Buy a MAGLA SILICONE IRON BOARD COVER
 At regular price 1.49
 Get a comparable 35c value Wash-Wipe Sponge Cloth 1¢
COMBINATION SALE both for 1.50

Satisfaction Guaranteed or Your Money Refunded!

THIS MERCHANDISE ON SALE AT ALL STORES
WOOLWORTH'S
 New Short Hills Store - 720 Morris Turnpike, Near A.&P.

LOCAL GROUP STUDIES PROPHECIES
 ment of Daniel's prophecies—in harmony with God's will being done on earth. These meetings are designed to further the knowledge of the Bible, and God's purpose for mankind. All interested persons are welcome to attend.

LINDSAY
Automatic Water Softener
FIBERGLASS TANKS WITH LIFETIME GUARANTEE
 • SALES • SERVICE • RENTALS
 • DOMESTIC • COMMERCIAL • INDUSTRIAL
 (Division Jayson Oil Co.)
JAYSON SOFT WATER CO.
 1691 Springfield Ave., Maplewood SO 3-5550

H. C. Deuchler Since 1928 **GUILD OPTICIAN**
 CHOOSE YOUR OPTICIAN AS YOU DO YOUR EYE PHYSICIAN
 Highest quality workmanship. Quality frames and lenses. A reputation for service that built satisfied customers year after year.
 419 CENTRAL AVENUE EAST ORANGE, N. J. 9-1008 - OR. 6-6000
 244 SPRINGFIELD AVE. SUMMIT, N. J. CRIVELLO 3-3841

Robert Hall Open 9 to 9

CLEARANCE!
HUNDREDS of Summer Dresses drastically reduced!

JUNIORS! MISSES! HALF-SIZES!

- Expensive woven cottons!
- Textured linen-look rayons!
- Colorful printed cottons!
- Easy-care cotton broadcloths!
- Figure-flattering sheaths!
- Full flaring swing skirts!
- Exciting shirtwaist styles!
- Double-fashion jacket dresses!
- Pastel shades and dark tones!

\$3 Regularly up to **7.89**
\$5 Regularly up to **11.89**

Robert Hall OPEN EVERY NIGHT TILL 9 P.M.
 AIR CONDITIONED FOR YOUR SHOPPING CONVENIENCE

UNION -- ROUTE 22 WEST OF GARDEN STATE PARKWAY
 *LINDEN—416 WEST ST. GEORGE AVE.—(2 blocks south of High School)
 ELIZABETH—1004 ELIZABETH AVE., at Route No. 1 Highway
 IRVINGTON—NEW ST., off Springfield Ave., at Irvington Center
 *Union and Linden Stores Open Sundays 10 to 6
 Plenty of Free Parking

Letters On

(Continued on page 1)
 and 1975. This seems to raise new questions that should be answered. Nor did my letter imply a discarding of economics in these problems. I stated "This is not a problem of the cheapest way to build the road. This is not a problem for the road engineer."
 The point was that the cheapest way cannot be measured by the cost of the cement-and-steel in the highway but must consider the more vital costs to the economic welfare and development of the communities involved. In fact it is this indirect cost which troubles the taxpayers because they feel it has not been given sufficient consideration by the N. J. Highway Department.
 I can only repeat that "there has been a distinct feeling that the N. J. Highway Department has no interest in the effect of its proposal on the citizens of Union County."
 "This is most unfortunate because while the Highway Department concentrates on the interstate problem, the immediate problem of an improved Route 22 for local traffic in Union County is being allowed to continue to deteriorate. Route 22 is still the most direct and level East-West route in Union County."

Rotarians Hear

(Continued on page 1)
 tend these schools over a period of years. The actual cost per person in New Jersey for this bond issue will be about two cents. This \$6 million will care only for the minimal needs of all these schools ability to train those of our expanding population who need college education. This need is state wide and immediate!

The bond issue act, passed unanimously by both houses pledges state revenues to cover annual payments on principal and interest. (New Jersey inheritance taxes brought in about \$18 million in 1958 and the amount is expected to rise in the future.)
 How can you get more information about this College Bond Issue? The Citizens Committee has compiled a 48-page booklet of facts on the College Bond Issue. You can receive a free copy simply by writing to The Citizens Committee for College Opportunities in New Jersey, 520 Broad Street, Newark, N. J., or telephone MARKET 3-0704.
 Professor Brown was not only an interesting speaker but has brought this important issue to bear on the thinking of many of the leaders in the Springfield Com-

Wishart Takes OCS Training

William P. Wishart of 38 Warner Ave., Springfield is among the 100 New Jersey Army National Guardsmen, members of Class Three, New Jersey Military Academy undergoing 15 days of rugged and intensive field training at the National Guard Training Center here.
 The full course for the officer candidates includes the 15-day training period and 10 weekend sessions during the Fall, Winter and Spring. Successful completion of the course qualifies the Guardsmen for appointments as second lieutenants. The class is scheduled to graduate in May, 1960.

Plan Beauty

(Continued on page 1)
 whether they be in the field of music or the arts should be part of our community life.
 "Historically our community has a wealth of background from which we may capitalize in giving Springfield a new look. Many communities with a rich historical background have taken on a complete new appearance through the highlighting and revival of the traditional historical background of the community.
 "In all three of these areas— aesthetics, culture and historical, there is much that can be accomplished. Very little effort has been made in the past to do anything officially with these matters.
 "This survey and study by an independent group of our recreation program, separate from the Recreation Commission, who administer the present program, should be an aid toward good planning for the future. This survey, in no way, must be construed as a criticism of our Recreation Commission, but as a supplement to their efforts in providing better facilities for the future. This Committee will be charged with the task of providing data on the use and location of present facilities and attempt to predict needs and acquisition of lands.
 "In the past such planning was lacking, as we depended on the philanthropy of developers who donated play areas for the use of our recreation program. We also depended on the availability of school playground facilities to augment our town properties.
 "Both of the above committees clearly spell out a forward, progressive program of planning and study that will ultimately create beauty in appearance and beauty in living for our citizens; as well as provide the basic needs in recreation for our children."

N C E Gives Honors

(Continued on page 1)
 grade lower than a "C."
 Area students who qualified for academic honors include:
 Matthew M. Nigro, 277 Washington street, Berkeley Heights, from Jonathan Dayton Regional High School.
 Edmund Glynn, Sky Top drive, Scotch Plains, from Union High School, Union.
 Paul C. Michaels, 2088 Nitchell avenue, Scotch Plains, from Scotch Plains High School, Scotch Plains.
 Dennis E. Beebe, 15 Park lane, Springfield, from Seton Hall Preparatory School, South Orange.
 Walter H. Kraft, 79 Washington avenue, Springfield, from J. D. Regional High School, Springfield.
 Robert D. McCormick, 135 Bryant avenue, Springfield.

New School To

(Continued on page 1)
 tember, 1951, as a teacher in Raymond Chisholm School. In 1948, she became the school's principal. When Gaudineer School was opened in 1953 as a junior school for the sixth, seventh and eighth grades, Mrs. Sandmeier was named its principal.
 A graduate of Newark State College where she received a degree of bachelor of science, Mrs. Sandmeier also holds a master of

education degree from Rutgers University.
 Her husband, Rudolph E. Sandmeier, is a teacher in Theodore Roosevelt Junior High School, Elizabeth. The couple have resided in this township seven years, at 1 Fernhill road.

Resident To Write

(Continued on page 10)
 that's mostly cause of the fact that nowhere can the novice put his hand on comprehensive written material that tells him how to teach or play the game in simple, understandable language, great need and feel confident We think this book will fill a there is a market ready to receive it." The book is scheduled to appear in mid-February.
 r. Rosenberg, a graduate of the Ithaca College School of Physical Education and former news

and sports writer, has coached amateur athletic teams for almost 20 years. In Springfield, he has worked as a janitor under Ed Babby, Director of the Springfield Recreation Commission.

It took some 70 years after the invention of the telephone before the New Jersey Bell Telephone Co. hit the 1,000,000 mark in number of telephones served— (1876-196). The second million was achieved in just eight years. One-half cup of ice cream contains the same amount of calcium as one-quarter cup of milk.

P.S. BUSES to Monmouth Park Race Track
 Every Racing Day
 A JUND TRIP Leave Morris and Millburn Aves. Springfield 11:55 A.M. Leave Springfield Center 12:05 P.M.
\$225 plus tax
 PUBLIC SERVICE COORDINATED TRANSPORT

PRINTING THE ITEM PRESS
 20 Main St., Millburn Phone DRexel 6-4600

SAFE DRIVERS SAVE MONEY ON YOUR AUTO INSURANCE
 Save Up To 27% On Our Merit Dividend Plan Plus 25% Off On Your Second Car.
 DRexel 6-1316
WM. DELEONARD
 Insurance for your HOME . . . AUTO . . . BUSINESS

NOTHING IN THE EAR
 new **ZENITH** QUALITY EYEGLASS HEARING AID
 • No Cords • No Ear Button • Comfortable Self-Adjusting Sound Plate • Fits Most Eyeglass Frame Fronts • Trim, Smart Styling
 For those who can use a bone conduction hearing aid
 Visit optician for the latest and finest of your choice from your eye-glasses specialist.
 I Come in or call for home appointment
ANSPACH BROS. Guild Opticians Asbury
 533 Main St. East Orange 348 Springfield Ave., Summit Park
 Lenses, frame fronts, and related professional services in connection with Zenith Eyeglass, Hearing Aid are available only through your ophthalmologist, optometrist or optician.
 We Handle Batteries And Accessories For Most Hearing Aids

coiffure loveliness for that precious moment
 our **Angelic** cut
 A smart new cap-cut, pretty for any occasion
Paul & Louis Hairstylists
 261 MORRIS AVENUE SPRINGFIELD, N. J.
 DRexel 6-9877. Free Parking in Rear
 CLOSED MONDAYS

SAMUELS Sells More LARKS Than Any Dealer in the State of NEW JERSEY!
 We have New Jersey's largest inventory of Studbaker Lark — 2 doors — 4 doors — Hardtop — Station wagons — Trucks — Standard — Over Drive and Automatic Transmissions — 6 or 8 Cylinders.
 ONLY SAMUELS GIVES YOU 100% PARTS & LABOR NO COST TO YOU — 3 YEAR — 50,000 MILE GUARANTEE IN WRITING.
IMMEDIATE DELIVERY! '59 LARK
 — BY STUDEBAKER
\$1595
 HERE IS A PARTIAL LIST OF OUR SUBURBAN USED CAR TRADE-INS
 '56 BUICK 4-Door Hardtop-Power \$1295 '58 ENGLISH FORD Squire Wagon \$1195
 '56 MERCURY 4-Door Hardtop, A steel \$895 '56 PLYMOUTH Club Sedan—A beauty \$695
 '58 PONT. Chiefelm Deluxe 4-Door \$445 '58 ISETTA 400 A beauty \$495
 '57 VOLKSWAGEN Kammann Ohio \$1795 '58 FORD Conv. Club Coupe \$845
 '54 DODGE Coronet 4-Door Sedan \$595 '53 PACKARD 4-Dr. Sedan Deluxe \$395
 75 Other Beauties to Choose From — Most Have Automatics
1st IN SALES AND SERVICE
SAMUELS 2091 Springfield Ave. Vaux Hall (Union)

NOW THREE GREAT STORES WITHIN FOUR WALLS!

727-63 Morris Turnpike, Springfield

World's Largest Television and Appliance Retailers . . . Look for Their Big Buys this Week!

SCHRAFFET'S QUALITY ISLE
 Meet "Miss Schraffet" This Week-end . . . She's Looking Forward to Greeting You And Helping You With Your Meal Planning

SAFeway
 One of the World's Largest Food Retailers Where Every Item Must Please You or Your Money-Back!

This Week at the Springfield Safeway Only
 thru Saturday, July 25th

Frying Chickens
 U.S.D.A. Inspected and Graded "A"
 Whole By The Pound **30c**

Vine-Ripened Cantaloupes
 Superbly Sweet and Satisfying
 large size each **19c**

Del Monte Drink
 Pineapple-Grapefruit
 46-oz. can **29c**

Convenient to reach the Springfield Safeway

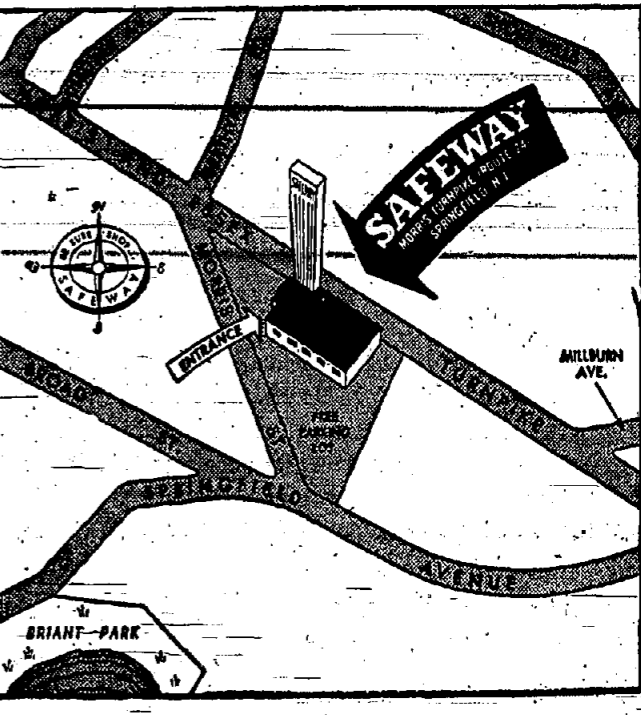

J. NORWOOD VAN NISS Guild Opticians
 248 MORRIS AVENUE SPRINGFIELD, N. J.
 DRexel 6-6108
 Established 24 Years in Newark