

Publisher — SAM O. SAROKIN
 Associate Publisher & Editor — JULIAN SAROKIN
 TELEPHONES:
 DR. 4-3000 Direct 9-5001
 ESTABLISHED SEPTEMBER 27, 1929
 Published every Thursday
 222 North Avenue, Springfield, N. J.
 by SPRINGFIELD SUN PUBLISHING CO.

Official newspaper of the Township of Springfield. Subscription rates by mail postpaid: One year \$4.00, six months \$2.00, payable in advance. Single copies 10¢. Entered as second class matter October 3, 1925, at the Post Office, Springfield, N. J. under an Act of March 8, 1879.

Page 2 Thursday, Sept. 10, 1959

Health Board

(Continued from Page 1)
 on "plastic film, correct use and mis-use."
 Watch Children
 Plastic film, once it has served its intended usefulness, should not be left around the house or given to infants or young children as a plaything. Recent reports indicate that young children playing with this ultra thin, limp film, become entrapped in it and may suffocate themselves.

Each year, according to the Public Health Service of the Department of Health, Education and Welfare, many thousands of children die as the result of accidents from all causes. The Department states,

"suffocation and choking are the most frequently reported causes of accidental deaths of children under one year of age. However, doctors now believe that in a great many instances of reported suffocation the child really died not from lack of air to breathe, but from some rapid, overwhelming infection."
 Nevertheless, the Society of the Plastics Industry, Inc., recommends that parents eliminate any possibility of accidental suffocation from thin plastic film by keeping it away from infants and children.

Civil Defense

(Continued from Page 1)
 This exercise and those to be held in the future is an important part of the training program of Civil Defense members, for it is only by the things we learn from the mistakes we make, that we can become proficient in the performance of our duties."

DEATHS

ARTHUR K. GROEMLING
 Arthur K. Groemling, a retired Irvington patrolman, died last Friday, September 4, at his home, 175 Meisel Avenue, Springfield.
 He was born 60 years ago in Brooklyn, lived in Irvington 18 years, and moved here 12 years ago. He was an Irvington patrolman for 16 years and retired in 1944. He belonged to Local 29, PBA and Franklin Lodge, No. 10, F&AM, both in Irvington.
 Mr. Groemling leaves three sisters, Mrs. Mae Witt of Fort Lauderdale, Fla., Mrs. Frieda Williams of Springfield, and Mrs. Helen Linden of Frenchtown.
 The funeral was Monday, at 8 p.m. at the Haberle & Barth Home for Funerals, 971 Clinton Ave., Irvington.

DAVID CHARLES ROE
 David Charles Roe of 142 Meisel Avenue, Springfield, died August 27 at his home of a heart attack. He was 48.
 Born in Newton, he lived in East Orange before moving to Springfield 25 years ago. He was employed in Springfield as a letter carrier for 10 years.

During World War II he served in Germany as an Army sergeant. He was past commander of Centennial Post 2128, American Legion of Springfield, and of the 40&S. He also belonged to Hope Lodge 324 F&AM of East Orange and of South Orange Elks Lodge 1154.
 He leaves his wife, Mrs. Mildred Kennedy Roe; a daughter, Mrs. Barbara MacMillan of Newark, and three sisters, Mrs. Constance Yetter and Mrs. Margaret Benz, both of Newton, and Mrs. Margie DePuy of Blairtown.
 Funeral services were held August 29 at 11 a.m. in Smith and Smith Suburban, 415 Morris Avenue, Springfield.

HARRY E. LAKE
 Harry E. Lake, 56, brother of Mrs. Thelma L. Sandmeier, principal of the Florence M. Gaudineer School, died on Wednesday, September 2 at Overlook Hospital, as a result of a brain injury suffered when he fell from a tree which he was pruning at his home in Mountainside.

Mr. Lake was Director of Health and Physical Education for a number of years for all the Union Township Schools. He received a Masters Degree from Rutgers University. He was a member of a number of educational organizations and was instrumental in starting the wrestling program in the secondary schools in New Jersey.

He is survived by his wife, Wilma Miltner Lake; his son, Harry Edward, Jr., father, Mr. Franklin Smith Lake of Pleasantville, New Jersey; sisters Mrs. Geneva Falcy,

LETTERS

Editor, Sun:
 Why are you going to such great lengths to defend the recent action of the Democratic Party in the insurance matter? I refer to your August 20, 1959 issue, in which you take the entire right hand third of the newspaper on this subject.
 Your lead story "Township Insurance Shows Wide Coverage" was very misleading, since the headline statement was not your opinion, but rather that of the Finance Committee with Daniel M. Lucey as Chairman and Mayor Vincent J. Bonadies and Township Committeeman Howard F. Flammer as members.
 Noticeably absent was equal space to the Bunnell Brothers for an opportunity to explain the coverage provided for by them, and why they felt adequate coverage had been provided.

It would appear to me that you have given that fine insurance firm of the Bunnell Brothers a black eye which they do not deserve. They have been one of Springfield's most honored firms for many years.
 One very disturbing item which certainly should be cleared up for we taxpayers of Springfield is the difference between what Mr. Binder claims and what this Finance Committee has told us. Basically I mean this: Is the difference in premiums "only a few hundred dollars more" or is it rather the

"\$1,175 over a period of seven months" that Mr. Binder has publicly charged?
 If we were trying this case in a court room, one or the other would be guilty of perjury. Don't we homeowners of Springfield deserve the honest report?
 Of course "to the victors belong the fruits of victory," but must the Democratic Party make it so obvious by placing this business with a Municipal Court Clerk? I wonder if this is the practice in other townships? It leaves a bad taste in my

mouth, personally.
 I do not know any of the parties involved, and have no axe to grind against anyone concerned, but frankly the entire affair begins to smell like rotten politics like you would find in a large city. Must this happen in Springfield?
 Sincerely,
 Richard E. Werner.

Editor, Sun:
 I wish to make this appeal to any resident of Springfield, who has, or has had, hospital administration experience and, who would be willing to serve this community in that capacity.
 The Civil Defense organization of Springfield has been allocated a 200 bed hospital, which is stored at CIBA's, in Summit, and is for the specific use of Springfield and Kenilworth. In the event that this hospital has to be put into operation, I feel that it would operate more efficiently if an experienced administrator was in charge. It is not necessary to have any knowledge of medicine.
 If anyone is interested in the foregoing, please call DR. 6-0614 any evening.
 SAUL FREEMAN,
 Director, CD-DC.

The United States acquired what is now the state of Colorado in two separate transactions — the area east of the Rockies as part of the Louisiana Purchase, and the area west of the Rockies as a result of the Mexican War.
 The state of Arkansas has had five different constitutions. The present one, adopted in 1874, has been amended more than 40 times.

Sept. 8 to 12
SWEATER SPECIAL
2 for 98c
 over 2 — 49c ea.
 Sanitone Dry Cleaned and Finished
Laundry Dry Cleaning Rug Cleansing Storage
 Money Back Guarantee
 General Greene Shopping Center SPRINGFIELD
 Central Avenue Shopping Plaza (Next to A&P)
 NEW PROVIDENCE

LINDSAY AUTOMATIC WATER SOFTENER
FIBERGLASS TANKS WITH LIFETIME GUARANTEE
 • SALES • SERVICE • RENTALS
 • DOMESTIC • COMMERCIAL • INDUSTRIAL
 (Division Jayson Oil Co.)
JAYSON SOFT WATER CO.
 1691 Springfield Ave., Moplewood SO 3-5550

Call DRExel 6-4300
 "We Service Any Oil Burner"

Schaible Oil Co.
 192 Mountain Avenue SPRINGFIELD
 coal - FUEL OIL - coke
 Metered Deliveries - Budget Plan
 Member Springfield Chamber of Commerce

3 1/2%
 PAID QUARTERLY
 Accounts Insured To \$10,000
 Send Check - Money order and open a Postage Free Mail Account
HAYES
 Savings and Loan Association
 955 Broad St., Newark 2, N.J.

EXCLUSIVE WITH DREXEL IN SPRINGFIELD

EVERY GARMENT TREATED WITH Sta-Nu
 AT NO EXTRA COST Ours and ours alone. The nationally advertised miracle process that adds luster and long wear to all your garments.
 • FREE GARMENT BAGS
 • Every Dry-Cleaned Garment MOTH-PROOFED - FREE
 • FREE 1 HOUR SERVICE
 Our own plant on premises independently owned and operated by a Springfield resident.

DREXEL Quality CLEANERS
 FREE PARKING SIDE & REAR
 230 Mountain Ave., Springfield
 Superior Cleaning, Shirt Laundering, Shoe Repairing.

96
NEW PONTIACS MUST GO AT OUR END OF SEASON SALE
 They're going fast — and NO WONDER! Colonial's deals are really low. Come in and drive one out.
 • NO DEAL REFUSED
 • YOUR TRADE-IN WILL NEVER BE WORTH MORE
 • EVERY MODEL & COLOR IN STOCK
 We Welcome Your Business

Colonial PONTIAC
 195 MAIN ST. Chatham
 Eves. 'til 9—Sat. 'til 6
ME 5-5700

DRUG FAIR
 1812 E. 2nd ST. SCOTCH PLAINS, N.J.

SCHOOL SUPPLIES

CHUCK WAGON LUNCH KITS
 WITH THERMOS BOTTLE \$ **1.69**

COLOR FILMS ARE DEVELOPED IN ONE DAY ONLY AT THE DRUG FAIR
FA 2-4283

SHEAFFER CARTRIDGE PEN REG. \$2.95
5 CARTRIDGE REFILLS REG. PRICE \$3.44
 OUR PRICE FOR BOTH **66c**

VALUE'S THE RULE FOR BACK-TO-SCHOOL
FREE! BOOKCOVERS FOR EVERYONE - FREE!

THERMOS BOTTLE
 10 oz. OR PINT
 REG. \$2.19
\$ 1.29

REG. \$3.00
BOOK BAG
 WITH SHOULDER STRAP
\$ 1.89

FREE BALLPOINT PEN WITH \$2.00 IN SCHOOL SUPPLIES!
 REG. 25c
SCOTCH TAPE 12c
 REG. 25c
BOBBY PINS 9c
 REG. 39c
ZIPPER PENCIL CASES 22c
 5c
SOAP ERASERS 3 FOR 10c

FREE WITH EVERY 2 & 3 HOLE RING BINDER AT CUT PRICE
PACK OF 2 OR 3 RING PAPER Worth 10c
COMPLETE SUPPLY OF ALL SCHOOL SUPPLIES, BINDERS, BOOK BAGS, PENS, PAPER. EVERYTHING AT DEEP-CUT DISCOUNT PRICES

GAIN SELF CONFIDENCE
 Learn to speak effectively
 Meet people easily
 Become a leader
 Increase your income
 Attend a **FREE DEMONSTRATION MEETING** of the **DALE CARNEGIE COURSE**
 at **SPRINGFIELD**
 Tues., Sept. 22nd
 8:00 P.M.
 American Legion N. Trivett St.
 presented by **LEADERSHIP & SALES TRAINING INSTITUTE OF N.J.**
 Morristown JE 8-6651
10 WAYS THE DALE CARNEGIE COURSE WILL HELP MEN & WOMEN
 • Speak Effectively
 • Conquer Fear
 • Increase Your Income
 • Develop Self-Confidence
 • Remember Names
 • Sell Yourself and Your Ideas
 • Improve Your Ability to Deal with People
 • Win More Friends
 • Get Out of a Rut
 • Prepare for Leadership

Yes!

THE MAGIC NUMBER IS 10 JOIN OUR 10TH ANNIVERSARY CONTEST

SEPT. 10th thru OCT. 3rd

WE'RE GIVING AWAY \$1000 IN VALUABLE PRIZES

To 23 Lucky Winners

Merchandise Certificates will be awarded in the following amounts:

- FIRST PRIZE . . . \$500**
- SECOND PRIZE . . \$150**
- THIRD PRIZE . . . \$50**
- TEN PRIZES \$20**
- TEN PRIZES \$10**

Here's All You Do!

Complete the following sentence in 25 words or less
... on the official entry blank below:

"I like to shop at Jane Smith because . . ."

That's all there is to it. Nothing to Buy—you need not even be a customer.

Official Contest Rules

1. Contest starts Sept. 10. Use only official entry blanks from our advertisements or those available at the store.
2. Drop completed entries into the Magic 10 Box at the store on or before closing time Saturday, Oct. 3, 1959.
3. Each individual may submit only one entry.
4. Employees of Jane Smith and their families are not eligible to enter contest.
5. Originality, clarity and aptness of thought will be important.
6. Winners' names will be posted in the window at Jane Smith at noon Oct. 10th, and will be published in the newspaper later. Please do not telephone.
7. Decision of the Judges will be final.
8. All entries become the property of Jane Smith and will not be returned.

Here Are Some Helpful Contest Suggestions:

1. Free Customer Parking
2. Prompt Delivery Service
3. Attractive Gift Wrapping
4. Personal Shopping Service
5. Complete One Stop Shopping
6. Prompt Attention To Special Orders
7. Fine Quality Merchandise
8. Helpful Sales Staff
9. Easily Accessible Suburban Shopping Area
10. Interesting and Varied Assortments

CUT OUT THIS ENTRY BLANK NOW

OFFICIAL ENTRY BLANK

Jane Smith 10th Anniversary Contest

\$1,000 IN PRIZES

NAME

ADDRESS

CITY

Complete sentence below by adding 25 words or less

I LIKE TO SHOP AT JANE SMITH BECAUSE—

.....

.....

Fill out NOW and deposit in the Magic 10 Box at Jane Smith, 133 Central Avenue, Westfield, on or before closing time Saturday, Oct. 3rd.

A UNIQUE GROUP OF 8 SPECIALTY SHOPS

- | | | | |
|------------------------|-----------------------|-------------------|---------------------|
| Coats, Suits, Dresses | Lingerie, Gowns, Furs | Little Folks Shop | China, Glass, Linen |
| Sportswear & Spectator | Junior Bazaar | Luggage & Leather | Gifts & Decorative |
| Fashions | | | Accessories |

Fashions For Living

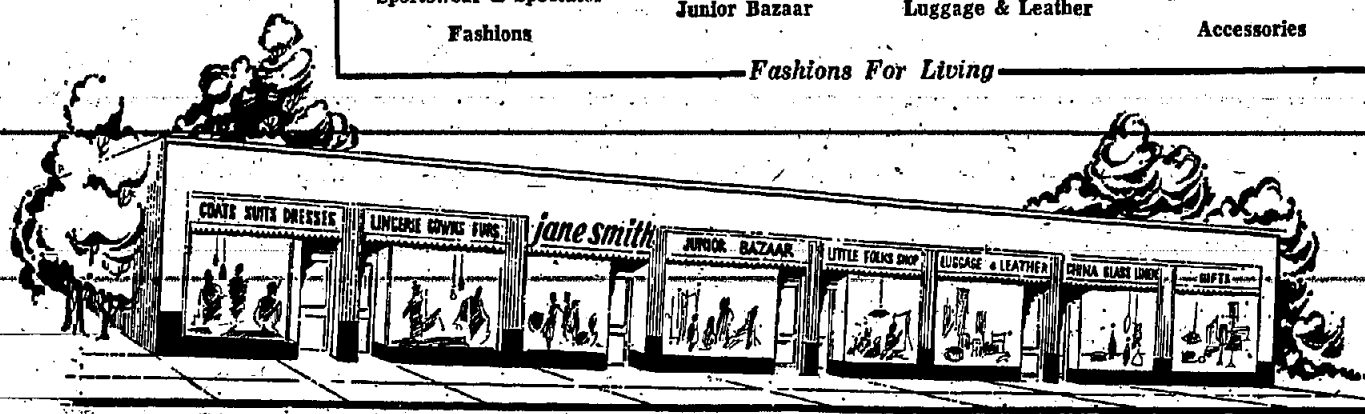

jane smith

133-141 CENTRAL AVE., WESTFIELD

AD 2-4800

Customer Parking at 132 Elmer St.

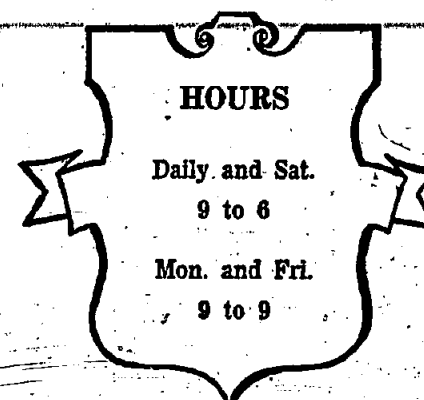

FREE PUBLIC LIBRARY
SPRINGFIELD, N. J.

Watching Weeklies Society News

Social Events In Scotch Plains, Fanwood, Berkeley Heights, Mountainside and Springfield

Heartiest congratulations to Barbara Jo who was born on September 1 at Orange Memorial Hospital. She weighed 7 lbs. The Weinbergs have two other children, Shirley and Jimmy. Mr. Weinberg is Springfield township attorney.

Stork news was made on August 27 by Mr. and Mrs. Edward Kuzma of 256 Hillside Avenue when their daughter was born at Overlook Hospital. Her name is Susan Elaine and she tipped the scales at 6 1/2 lbs. Susan's mommy is the former Doris Taraska of Springfield.

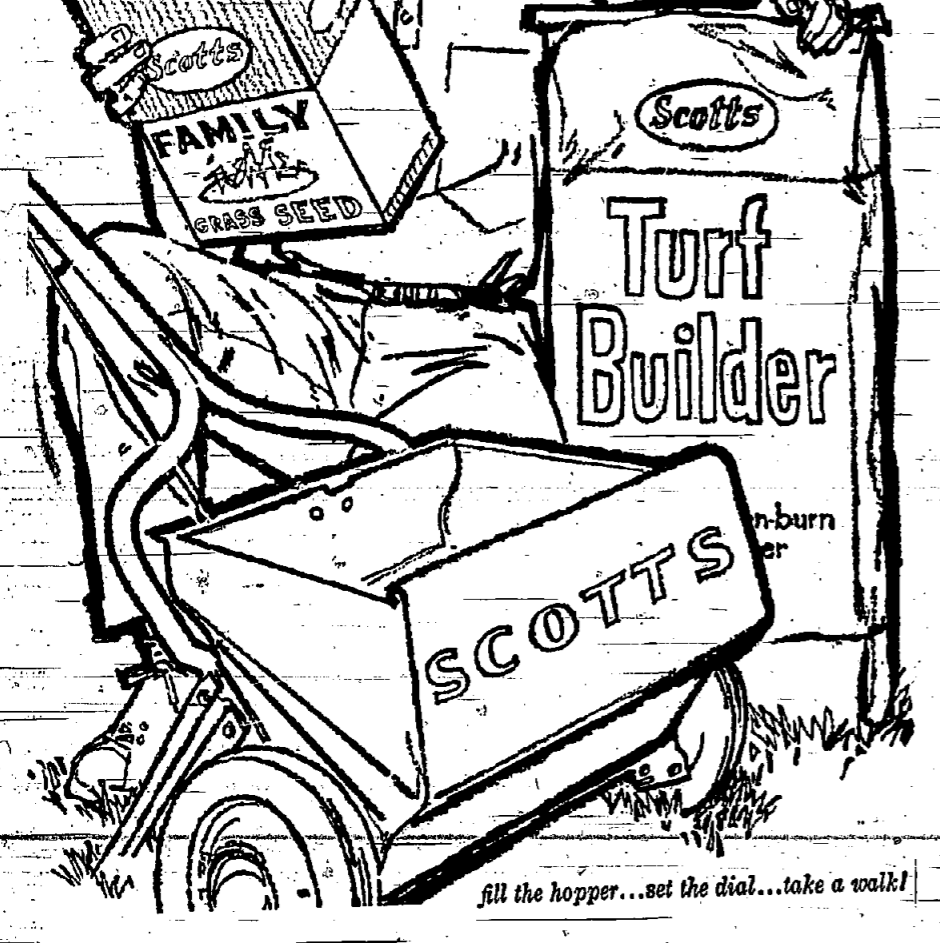

why now is the best time to seed

This is nature's time to seed. The soil is warm, the weather right. There are weeks of good growing ahead. Plump, vintage-harvest FAMILY is 100% perennial, like all Scott's seed. Builds a handsome lawn that gives good wear, needs little care. Non-burning TURF BUILDER steady-feeds new grass and old. Can be applied same day you seed. Takes just 1 hour to seed and feed with the time-saving Scott's Spreader!

Scott's Family Seed 1250 sq ft 6.45
Scott's Turf Builder 5000 sq ft 4.75
Save 7.00 on a Scott's Spreader! FAMILY, TURF BUILDER and regular 16.95 (#35) Spreader together now only 21.15

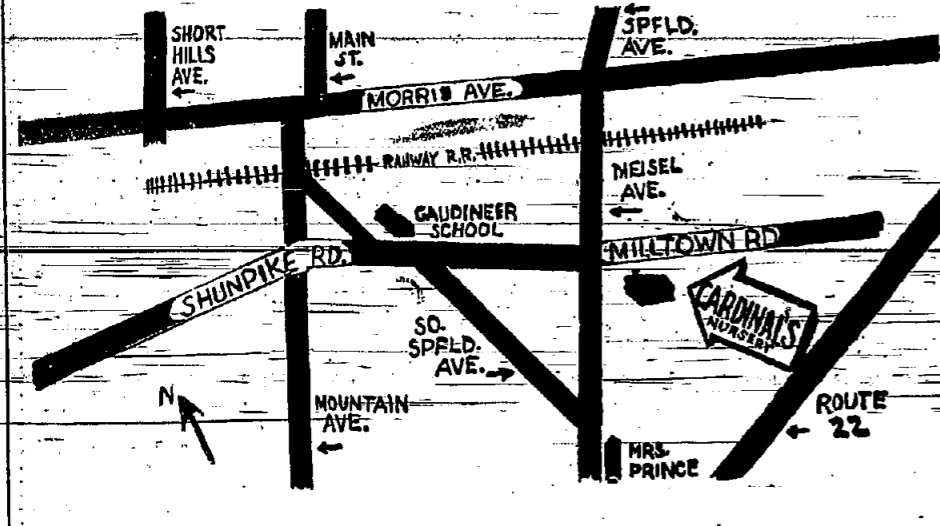

CARDINAL'S GARDEN CENTER

(E. A. Cardinal Co.)
272 Milltown Road Springfield, N. J.
DRexel 6-0440

Hi Neighbor!!

If You Have Any News Call... NEWS AND TIDBITS ABOUT YOUR FRIENDS & NEIGHBORS. IN SPRINGFIELD DREXEL 6-4502

Lorrie Lewis
Nida Rugel of Charlestown, Va.
Mr. and Mrs. T. Delubay and children, Nancy and Don of Milltown Road enjoyed a vacation in a family in Miami Beach, Florida, where they were guests at the Golden Gate Motel. On the motor trip home the Delubays visited points of interest along Florida's west coast.
Our new neighbors at 97 Colfax Road are Mr. and Mrs. Lennart Fors who moved here recently from Delancey, N. J. Their son, Peter, is 10 years old.
Mr. Fors is a chemical engineer.
Mr. and Mrs. Peter Gittinger of 25 Severna Avenue announce the birth of their son, Christopher William on August 21 at Overlook Hospital. He weighed in at 8 lbs. 2 oz.
Mrs. Gittinger is the former Margaret McClintock of Brewster, Mass.

Mr. and Mrs. Fred Ronecker of 37 Washington Avenue became parents of a son, Thomas Joseph on August 20 at Overlook Hospital weighing 8 lbs. 5 oz. The Roneckers have three other children, Fred age 12, Bill age 10, and Patty age 7 years.
Mrs. Ronecker is the former Agnes Grate of Newark.
Add birth congratulations to Mr. and Mrs. Joseph Richards of 88A Troy Drive upon the birth of their son, Joseph Wayne Richards, Jr. He arrived on August 20 at Overlook Hospital weighing 5 lbs. 8 oz. The Richards also have a daughter, Sandra Jo who is 11 months of age.
Mrs. Richards is the former Beverly Blake, daughter of Mr. and Mrs. J. Blake of Backer Road, won a prize for the most beautiful in the pre-teen category. Beverly was dressed as a princess from India.
Winner of the miscellaneous category was Steven Siegel son of Mr. and Mrs. S. Siegel of Adams Terrace. Steven was dressed as an 1890 bartender.

Errico Hair Fashions

SPECIAL!
Styler Permanent Wave
A Regular \$20 Wave \$10 For Only
Look your shining best for those pre-fall parties! Enjoy an individually styled permanent wave by nationally famous hair stylists. Special blended lotions and modern techniques assure you a hair styling treatment that makes the most of your hair's texture and condition.
Under the Direction of Mr. Call for an Appointment Carmine Today
ERRICO Hair Fashions
Hair Stylist to New Jersey's Smartest Women
758 Morris Turnpike, Short Hills • DR. 6-9850

Joan's Jabber

NEWS AND TIDBITS ABOUT YOUR FRIENDS & NEIGHBORS. IF YOU HAVE ANY NEWS CALL... IN MOUNTAINSIDE ADAMS 3-0737

A week ago Saturday night and his bicycle came to odds several weeks ago, resulting in a broken arm. Sure hope it comes off soon, Hank!
Mary and Mel Lutgens of 322 Old Tole Road have recently returned from a three-week vacation in Florida. In addition to much sight-seeing, the folks visited relatives and friends; spending some time with Dr. and Mrs. Louis Belle of Virginia Linda-Flegenheimer of 1171

Grace and Bill Gutman of 334 Short Drive entertained eighty at a barbecue on August 22. In spite of the threatening precipitation the party went off as planned and everyone had a marvelous time.
Grace and Bill Gutman spent last weekend with Bill's sister and brother-in-law, Mr. and Mrs. William Goldberg in Westchester, Pennsylvania.
A Labor Day weekend picnic was given Sunday night by Anne and Jim Hughes of 537 Woodland Avenue. There to enjoy the fine fare and hilarious games were: Mr. and Mrs. William Townsend, Mr. and Mrs. Norman Stenersen, Mr. and Mrs. Ernest Melofchek, Mr. and Mrs. Steven Kudla, Mr. and Mrs. Joseph Young, Mrs. George Morris, Miss Karen Morris, Miss Patricia Hughes, Miss Lisee Hughes, Mr. Robert Field, Mr. Thomas Neylon and yours truly and spouse.
Hank Gutman of 334 Short Drive is presently collecting autographs on his cast. Hank Hudson Falls High School, and a World War II Veteran of the Navy and Air Force. A fall wedding is planned.

Arlyne Caswell Engaged To Wed

Mr. and Mrs. R. J. Caswell, Shunpike Road, Springfield, N. J. announce the engagement of their daughter Arlyne Hildagard Caswell to Raymond H. Putnam formerly of Glens Falls, New York, now of Elizabeth.
Miss Caswell is a graduate of the Jonathan Dayton Regional High School of Springfield, New Jersey, and The Washington School for Secretaries, Newark, New Jersey. Is a member of the National (International) Secretaries Association, Union County Chapter, and employed as a secretary to the Director of Development Department of Reichhold Chemicals, Inc., of Elizabeth, New Jersey.
Mr. Putnam is a graduate of SARA LEE VOICE TEACHER member NATS, NYSTA, MEANJ Children's Classes also Adults - Private Lessons Phone FA 2-7125

OPENING...TODAY!

OUR NEW SUBURBAN STORE...

Masur's

Home of The World's Greatest Names in JEWELRY GIFTS SILVERWARE WATCHES
* Omega * Longines * ILCORE * Wittnauer * Tissot * Yacheron-Constantine *
* STERLING SILVER * International Wallace * Gem *
* PLATED PLATWARE * Community * Holmes & Edwards * 1847 Rogers * Steiner *
* DOMESTIC & IMPORTED CHINA * Coalport * Inoquois * Steubenville *
* DANSE DESIGNS * Famous name in fine imported flatware, cutlery and Teakwood *
* STEINWARE * Weber *
* CRYSTAL * Impaired Hand Cut Lead Crystal *
* CULTURED PEARLS * An impressive selection with specially designed clasps *
* BRACELETS & CHARMS * In 14K and 18K gold in hundreds of designs *
* Exclusive Custom Designed Jewelry and Diamond Creations to your taste by the world's leading craftsmen.

JEWELRY GIFTS SILVERSMITHS since 1929
517 MILLBURN AVENUE SHORT HILLS

Masur's

NEWARK-SHORT HILLS

NEWARK—1040 Bergen Street • Open Monday Evenings until 9 P.M. • WAverly 3-4210
SHORT HILLS—517 Millburn Avenue • Open Monday and Thursday Evenings until 9 P.M. • DRExel 6-7321

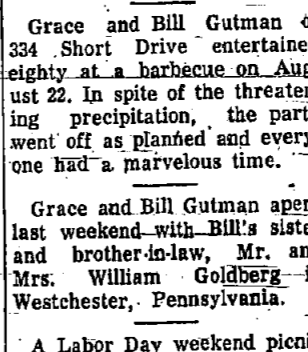

Bonnie's Bulletins

NEWS AND TIDBITS ABOUT YOUR FRIENDS & NEIGHBORS IN BERKELEY HEIGHTS. If You Have Any News Call FA 2-7027

The Labor Day Week means the return of many of our residents from vacations; last minute swims at our local pools or nearby shores; picnics in nearby areas; and the loss of our young people who will be off to college.
Mr. and Mrs. Ray Zeltner and children of 95 Rutgers Avenue have recently returned refreshed from a nice vacation at Long Island, New Jersey. Ray is back at work in his drug store, the Berkeley Pharmacy, and Jean is soon to be engaged in her P.T.A. and Woman's Club activities.
Mr. and Mrs. Harold Breen of Kingman Road and their children, Roger, Jill and Paul made their vacation outstanding by taking a trailer on their trip to Cape Cod. They returned in time to give Roger a big birthday party, Saturday, Happy Birthday, Roger.
Miss Marsha Tamaroff of Beechwood Road will be returning to Pratt Institute in Brooklyn, N.Y. where she is majoring in art. She is striving to become an art teacher and will make a very beautiful one at that.
Another pretty Miss that is going to be missed is Miss Cynthia Love of Apple Tree Row who will be returning to Miami University, Miami, Ohio. Of course we'll miss seeing Maxine give Mayor Manner's horse Flicka his daily exercise too.
Burt Weiss, lifeguard at the Free Acres pool will be dashing off to his first year at Princeton University next week. Burt has been a big help in teaching a lot of youngsters to swim this summer.
Congratulations Mr. and Mrs. Allan Sampson of 125 Washington Avenue on the birth of your son Scott Jeffrey who was born August 21 and weighed 7 pounds 15 ounces.
Joseph Goldstein, Director of the Plainfield Jewish Community Center announces the pool and gym hours. Mon. thru Fri. 3:30-5:30, Mon. thru Thurs. 8:30 p.m.-9:30 p.m. and Sunday 10:15 a.m. to 12:15 p.m. Gym hours are Mon. thru Fri. 9 p.m. to 5 p.m. Mon. thru Thurs. 7 p.m. to 10:30 p.m.; and Sunday 9:30 a.m. to 3:30 p.m.
John M. Hilva, 17, son of Mr. and Mrs. John Hilva, Old Farm Road was inducted into the Navy and sent to the Great Lakes Training Cent. for nine weeks of boot training.
Miss Carole Castellano, daughter of Mr. and Mrs. Anthony G. Castellano of Springfield Ave., became the bride recently of Robert Howard Graeme, son of Mr. and Mrs. Robert Graeme Jr. of Orchard St., Rahway. Rev. J. D. Schultheis performed the ceremony in Calvary Episcopal Church, Summit. A reception followed at the Hotel Suburban, Summit.
Miss Janet McKnight was maid of honor. Bridesmaids were Misses Janet Graeme, the bridegroom's sister and Elaine Blair. Dr. Francis B. Nelson served as best man. Ushers were Roger Castellano, the bride's brother; James McFell, James Miller and Leo Winarski.
Mrs. Graeme was graduated from Elmira College and is a senior at Columbia-Presbyterian School of Nursing. Her husband was graduated from Hamilton College and will teach in Rahway.
Using his mouth as well as his feet and working furiously, a badger can dig himself completely under ground in a few seconds.
Georgia chartered the nation's first state university in 1785. The University of Georgia opened for classes in 1801.

MYRA WITT DANCE STUDIOS

• Modern
• Aerobic
• Tap
• Ballet

New Ballroom Courses For Boys and Girls, Teen-Agers, Adults

A Complete "Dance Education" Program
Classes Forming Now For September.

Beginners - Intermediates
Advanced - Professional
REGISTRATION
450 SPRINGFIELD AVE., BERKELEY HEIGHTS
FRI. & SAT., SEPT. 11 & 12, 2 to 5 P.M.
CR 3-5613

JAMES HALL, GREEN VILLAGE ROAD, MADISON
SATURDAY, SEPT. 12, 10 a.m. to 12 noon
ME 5-7108

Thompson-Lyon Nuptials Held

Miss Judith Marie Thompson, daughter of Mr. and Mrs. William J. Thompson, Jr., of 295 Morris Ave., Springfield, and Russell Albert Lyon Jr., son of Mr. and Mrs. Russell A. Lyon of 324 Millburn Ave., Millburn, were married September 5, at five o'clock, in the First Presbyterian Church of Springfield, with Rev. Bruce W. Evans, officiating. A reception followed at the Evergreen Lodge in Springfield.



Mrs. Russell A. Lyon Jr.

Escorted by her father, the bride wore a Skinner satin gown covered with tulle and tulle. Her French illusion veil fell from a satin crown with cascade of white roses, white orchid and stephanotis.

Miss Mary Smith of Berkeley Heights was maid of honor. Her gown was of horizon blue silk organza with satin-underskirt, and she carried a cascade of yellow spider mums.

Bridesmaids were Miss Barbara Thompson, of Springfield, sister of the bride, Miss Carol DePuy of Union, Miss Camille Huerro of Springfield, and Miss Helene Milnacht of Springfield. They wore powder blue silk organza with satin-underskirt, a crown headpiece, and carried cascades of beige spider mums.

Shermans Serve Sharey Shalom

Continuing their outstanding record of dedicated service in many worthy causes, Mr. and Mrs. Martin Sherman of 23 South Derby Road have accepted appointment as Co-Chairmen of the Membership Committee of Sharey Shalom-Suburban Reform Congregation.

During World War II, Marty served as a radio operator in the Navy and had considerable sea duty with the amphibious invasion forces aboard an LSM. After the war, he completed his studies in accounting and graduated from Rutgers University.

Arthur Schramm Weds Area Girl

Arthur R. Schramm Jr., son of Mr. and Mrs. Arthur R. Schramm of 32 Keeler Avenue, Springfield, and Miss Ethel Krawinkel, daughter of Mr. and Mrs. Eugene Krawinkel of Westfield, were married recently.

Watching Troops Report Large Area Enrollment

The Watching Riding Troops began their 25th annual season yesterday. These troops are sponsored by the Union County Park Commission at the Waterbury Stables, Glenside Ave., Summit.

There will be horseback riding weekdays afternoons after school, and on Saturday morning and afternoon. Each member will have ten weekly rides.

Girl Scout Corner

A regular monthly Neighborhood Meeting will be held on Wednesday Evening, September 16th, at 8:00 p.m., at the Florence Gaudinier School. Plans for the coming year will be discussed.

Miss Wahlgren Is Engaged To Wed

Mr. and Mrs. Charles E. Wahlgren, Belvidere Avenue, Westfield, New Jersey announce the engagement of their daughter Patricia Faye to Franklin Frazee Decker, son of Mr. and Mrs. Joseph M. Decker of Long Valley, New Jersey.



Miss Patricia Wahlgren

Fall Term For Sunday School

The Sunday School of Holy Cross Lutheran Church, 639 Mountain Avenue, Springfield, will begin its fall and winter term on this coming Sunday, September 13, at 9:15 a.m. Classes will be held for all children from the ages of 3 through high school.

Guest Speaker For Sisterhood

Temple Beth Ahm, sisterhood meeting, Monday, September 14, will have the pleasure of hearing Rabbi Howard Singer as its guest speaker. Rabbi Reuben Levine of Temple Beth Ahm will introduce his good friend.

Antiques Fair In Montclair

About 50 dealers will participate in the Montclair Antiques Fair, to be held September 21 through 25. The semi-annual show in the Woman's Club of Upper Montclair, will be open from 1 to 10:30 p.m. daily, except the closing time on the final day will be 6 p.m.

Newcomers Meet

Summit Newcomers Garden Club will meet on Monday, September 14th, 1959 at 7:00 P.M. at the home of Mrs. L. G. Runge, 5 Chestnut St., Murray Hill, N. J. (Phone: Crestview 7-6911).

Sewing Lessons

Summit Newcomers interested in taking sewing lessons to be given this fall are requested to call Mrs. R. A. Young, 133 Tulp Street, Summit, N. J. (Phone: Crestview 7-4522).

Guest Speaker For Sisterhood

Temple Beth Ahm, sisterhood meeting, Monday, September 14, will have the pleasure of hearing Rabbi Howard Singer as its guest speaker. Rabbi Reuben Levine of Temple Beth Ahm will introduce his good friend.

Antiques Fair In Montclair

About 50 dealers will participate in the Montclair Antiques Fair, to be held September 21 through 25. The semi-annual show in the Woman's Club of Upper Montclair, will be open from 1 to 10:30 p.m. daily, except the closing time on the final day will be 6 p.m.

Newcomers Meet

Summit Newcomers Garden Club will meet on Monday, September 14th, 1959 at 7:00 P.M. at the home of Mrs. L. G. Runge, 5 Chestnut St., Murray Hill, N. J. (Phone: Crestview 7-6911).

Sewing Lessons

Summit Newcomers interested in taking sewing lessons to be given this fall are requested to call Mrs. R. A. Young, 133 Tulp Street, Summit, N. J. (Phone: Crestview 7-4522).

Deborah To Sponsor Tea

Suburban Deborah League will sponsor a membership tea and fashion show at its meeting on Tuesday, September 15, 1959. It will be held in Temple Beth Ahm, Baltusrol Way, Springfield, N. J. Mrs. Norman Stromeyer will preside.



Membership chairman in charge of the evening. Anyone who wishes to attend is requested to call Mrs. Sigmund Dubrow, DR 9-5422 or Mrs. Howard Golden, WA 3-0060 for reservations.

FUR FASHIONS—Harriet Mendelsohn, Springfield member of Spring Garden Country Club, Florham Park, shown here modeling one of the fur creations at a recent poolside pageant at Miss Robbin Bain, the Rheingold Girl of 1959, as the guest and queen of the interesting Fur Fashion Show. Others from Springfield who participated as models for these furs were Yetta Nemerason, Beverly Resnick, and Judy Crouch. Herman Holzman, Social Director at Spring Garden, announced the appearance of the models and gave commentary during the show. (Photo Arthur Howard)

Methodist Church Starts Sun. School

The Springfield Methodist Church School will begin Sunday School sessions on Sunday, September 13, at 9:30 a.m. Ten classes are scheduled for operation including a nursery and kindergarten.

Fireplaces used to be taxed in France

The school specializes in small classes where each child is given individual attention. Classes are given in all forms of the dance, with a special emphasis on ballet. Many classes carry waiting lists so a telephone interview is recommended. Phone DR 6-2297 or DR 9-4790.

END-OF-SUMMER DANCE

The first social event of the season for Temple Beth Ahm will take place on Saturday night, Sept. 12th, when the "End-of-the-Summer" Dance will be held at the Temple, Baltusrol way. Everyone is invited, and members are urged to bring their friends and neighbors. Music will be supplied by Cy Greene and his orchestra.

ENDS BASIC TRAINING

Private Raymond R. Lewandowski, who is home on leave, has completed basic training at Fort Dix, N. J. He has been assigned to Fort Wadsworth in Staten Island, N. Y., and will report there on September 14, 1959.

INSTRUCTION IN PIANO

BEGINNERS—ADVANCED Minette L. Berman B.S. in Music Education, Northwestern University Teachers College, Columbia University 16 MYRTLE AVENUE SUMMIT—CR 7-2828

C.A.R. Sets Conference

New Jersey State C.A.R. will hold its Fall Conference at 10:15 a.m. Saturday, September 12, 1959, in the Parish House of the First Presbyterian Church, Springfield.

Dance School in 8th Year

Eight seasons ago, Miss Bunty's School of Dance, started with a handful of students on Saturday mornings at the Legion Hall. Today the school operates a full schedule in the studio at 549 Mountain Ave., Springfield.

Fireplaces used to be taxed in France

The school specializes in small classes where each child is given individual attention. Classes are given in all forms of the dance, with a special emphasis on ballet.

WATCH YOUR LIBRARY

Story Hour for the pre-school children at the Springfield Public Library will begin on September 23. Tickets for the A Series will be mailed out next week.

PTA News

RAYMOND CHISHOLM As the 1959-60 PTA year of activity begins, the announcement of the names of the committee chairmen is made by Gargan—Program: Mrs. Thomas Argyris; Budget and Finance: Mrs. Arthur Schmitt; and Mrs. Willard Jayne; Parent and Family Life: Mrs. David Sabo and Mrs. Phillip Kurnos; By-Laws: Parliamentarian and Achievements: Mrs. Adam LaSota; Summer Round-up: Mrs. Morris Miller and Mrs. Bea Morrison; Hospitality: Mrs. D. P. Lan and Mrs. Edward D. Hydock; Publicity: Mrs. B. Harold Jensen; Membership: Mrs. Fred Merkel and Mrs. Orben Varner; Legislation and Action: Mrs. Barney Spielholz; International Relations: Mrs. H. Lee Sarokin; Hostesses: Mrs. J. DeLiberato and Mrs. Herbert Ginter; Historian and Publicity Scrapbook: Mrs. Glen Olyer; Nominations: Mrs. Sidney O. Sklar; Health and Mental Health: Dr. Edna Tropp; Correspondence: Mrs. J. W. Gleitsmann; Scouting and Recreation: Mrs. Edward Ries; School Representatives: Mrs. Mary Vasilou; Music: Mrs. Jack Hager; Publicity: Mrs. Joseph Segal; Visual Aids: Mrs. W. P. Zervakos.

WATCH YOUR LIBRARY

Story Hour for the pre-school children at the Springfield Public Library will begin on September 23. Tickets for the A Series will be mailed out next week.

WATCH YOUR LIBRARY

Story Hour for the pre-school children at the Springfield Public Library will begin on September 23. Tickets for the A Series will be mailed out next week.

WATCH YOUR LIBRARY

Story Hour for the pre-school children at the Springfield Public Library will begin on September 23. Tickets for the A Series will be mailed out next week.

AMERICAN BALLET ACADEMY'S SUBURBAN ESSEX BRANCH OPENS IN MAPLEWOOD SEPTEMBER 14th

Registration Begins September 1st For Graded classes in Ballet, Modern and Contemporary dance classes for children 8-12 years - Teen Aged - Adults Preparatory course for children 5-7 years - Women's Modern Dance class - MORNING 10:00 - Business Girls Ballet class - EVENINGS Brochure sent on request

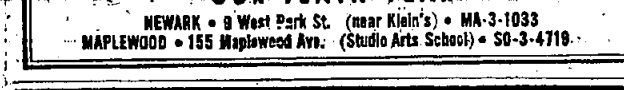

LANE SCHOOL

241 North Avenue, Fanwood, New Jersey Resident and Day Students Kindergarten thru Elementary Grades Limited Classes Dancing - Riding - Ceramics Also Available to a Limited Number of Outside Students Fanwood 2-8467

TILE-CRAFT

CEILING-TILES Average Size Ceiling \$32.00 FLOOR-TILES Average Size Floor \$49.00 AS LITTLE AS \$1.25 PER WEEK Call BR 6-7200

Continue your vacation in your own home completely relaxed with the "HOLIDAY"

Aluminum Folding Chair by Bunting It's a Bargain for only 9.95 Firestone Velon Webbing Fold Flat with one easy motion Full 1" Tubing Adjustable Double Arm Rest Green and white or yellow and white furniture for casual living EBER'S PATIO SHOP

JODIN'S

Famous Name Designer-Dresses, Suits and Sportswear at Tremendous Savings

back to College

From starry-eyed freshman to seasoned senior, you'll find the fashions you want for your most exciting college year, in our collection of class and campus requirements. Come, see. There's a lot to be happy about... including low prices!

JODIN'S 215 MAIN STREET, CHATHAM Continuation of Morris Ave. OPEN FRIDAY UNTIL 9 P.M.

ORDINANCE
AN ORDINANCE TO PROVIDE FOR THE CONSTRUCTION OF A CONCRETE SIDEWALK AND THE PERFORMANCE OF WORK INCIDENTAL THERETO—ON THE NORTHWESTERLY SIDE OF MOUNTAIN AVENUE BEGINNING AT HANNAH STREET AND EXTENDING IN A NORTHEASTERLY DIRECTION FOR A DISTANCE OF 300 FEET, AND TO PROVIDE FOR THE IMPROVEMENT OF SOUTH MAPLE AVENUE, INCLUDING THE PROVIDING OF ADDITIONAL DRAINAGE AND CONCRETE CURB AND THE PERFORMANCE OF WORK INCIDENTAL THERETO FROM RIVERSIDE DRIVE TO A POINT 350 FEET NORTHERLY THEREFROM; AND PROVIDING FOR PAYING THE COST THEREOF AND APPROPRIATING THE NECESSARY FUNDS TO PAY THEREFOR.

BE IT ORDAINED by the Township Committee of the Township of Springfield in the County of Union and State of New Jersey as follows:

1. That an existing concrete sidewalk be removed and a new concrete sidewalk be constructed four inches in thickness and four feet in width on the northwesterly side of Mountain Avenue beginning at Hannah Street and extending in a northeasterly direction for a distance of three hundred feet, said sidewalk being Township owned property.

2. That South Maple Avenue from Riverside Drive to a point 350 feet northerly therefrom be improved by removing existing pavement and constructing a new modified penetration macadam pavement four feet in width and to provide additional drainage and concrete curbs as required.

3. That for the purpose of providing the funds required to carry out the provisions of this ordinance and the expenses and charges incidental thereto, there be and hereby is appropriated the sum of \$1,300.00 from moneys raised in budgets heretofore adopted under the caption "Capital Improvement Fund Appropriation," being the total amount of money estimated as necessary to carry out the provisions of this ordinance.

4. That the aforesaid sidewalk and South Maple Avenue be surfaced and improved in accordance with plans and specifications to be prepared by Alfred H. Swanson, Township Engineer, and to be approved by the Township Committee and placed on file in the Office of the Township Clerk, said plans and specifications to be adopted for said purpose by resolution of the Township Committee.

5. The cost of carrying out the provisions of this ordinance shall be paid for by general taxation at large.

6. This ordinance shall take effect 20 days after final passage and publication thereof as provided by law.

I, Eleonore H. Worthington, do hereby certify that the foregoing Ordinance was introduced for first reading at a regular meeting of the Township Committee of the Township of Springfield in the County of Union and State of New Jersey, held on Wednesday evening, September 9, 1959, and that the said Ordinance shall be submitted for consideration and final passage at a regular meeting of the said Township Committee to be held on September 22, 1959, in the Springfield Municipal Building at 8:00 P.M., at which time and place any person or persons interested therein will be given an opportunity to be heard concerning such Ordinance.

Eleonore H. Worthington,
Township Clerk.

Sept. 10th, 1959

OFFICE OF THE TOWNSHIP CLERK

TAKE NOTICE that at a meeting of the Township Committee held on September 9, 1959, re-approval was given to the application of Jairo Balates, Inc., "Map of Sherbrook" for subdivision of land known as Block 83, Lot 83, Shunpike Road and Baltzerol Way, Springfield.

Said application is on file in the Office of the Township Clerk and is available for public inspection.
Eleonore H. Worthington,
Township Clerk.

Sept. 10

ASSESSMENT NOTICE

Notice is hereby given that at a meeting to be held in the Municipal Building, second floor, Springfield, New Jersey, at 8:00 p.m. on Thursday, September 10, 1959, the undersigned, appointed by the Township Committee of the Township of Springfield in the County of Union, as Local Improvement Assessment Commissioners to ascertain the cost and expense of the improvement of Evergreen Avenue between South Springfield Avenue and the line of property of the Union County Park Commission, by the installation of Granite Block Curbing and other necessary appurtenances along both sides—except in such places where curbing previously existed, in accordance with an ordinance passed by the Township Committee of the Township of Springfield in the County of Union on April 23, 1958, and to assess said costs and expenses upon the properties abutting upon the line of such improvement to the extent of the benefits therefrom, will at said meeting consider and determine said costs and benefits, and will also at said meeting hear and consider any objection or objections that the owners of property along said street may present against the fixing of benefits as determined as assessments against their several properties.

EDWARD OLESKY,
ROBERT J. BLANK,
Assessment Commissioners.

Aug. 27, Sept. 10

Don't throw trash in vacant lots. Don't litter streets and sidewalks. Help stamp out litterbugging and keep America Beautiful.

LLOYD GERMAN
NOW \$1395
45 ml. per gal.

WERNER • SUMMIT
Imperial • Chrysler
Plymouth Dealer
517 Springfield Ave.
Summit

AUTO Rentals
Day—\$8.00
Week—\$35.00
Month—\$125
plus 8¢ per mile
Call CR 3-4343

WERNER MOTOR CO.
517 SPRINGFIELD AVE., SUMMIT

IMPERIAL-CHRYSLER
PLYMOUTH DEALER
IN THIS AREA

acme

FREE!

1000

S. & N. GREEN STAMPS!

In Addition To Your Regular Stamps, With
Purchase Of \$5 Or More With Coupon Below

Limit One Coupon Per Customer

ACME GOOD WILL COUPON

Worth **1000** Free
S. & N. Green Stamps

This coupon is good for 100 S&N Green Stamps free with purchases of \$5.00 or more at any ACME Market. Offer expires Saturday, Sept. 19, 1959.
Limit One Coupon Per Customer

Get S&N Green Stamps at all ACME SUPERMARKETS

NAME _____
STREET _____
TOWN _____

ACME GOOD WILL COUPON

CLIP THIS VALUABLE COUPON!



Route 22 and Mountain Avenue, SPRINGFIELD, N.J.
Grove St. & Route 22, PLAINFIELD
370-390 South Ave., WESTFIELD

1252 Springfield Avenue, NEW PROVIDENCE, N. J.
512 Park Ave., SCOTCH PLAINS
252 E. Front St., PLAINFIELD

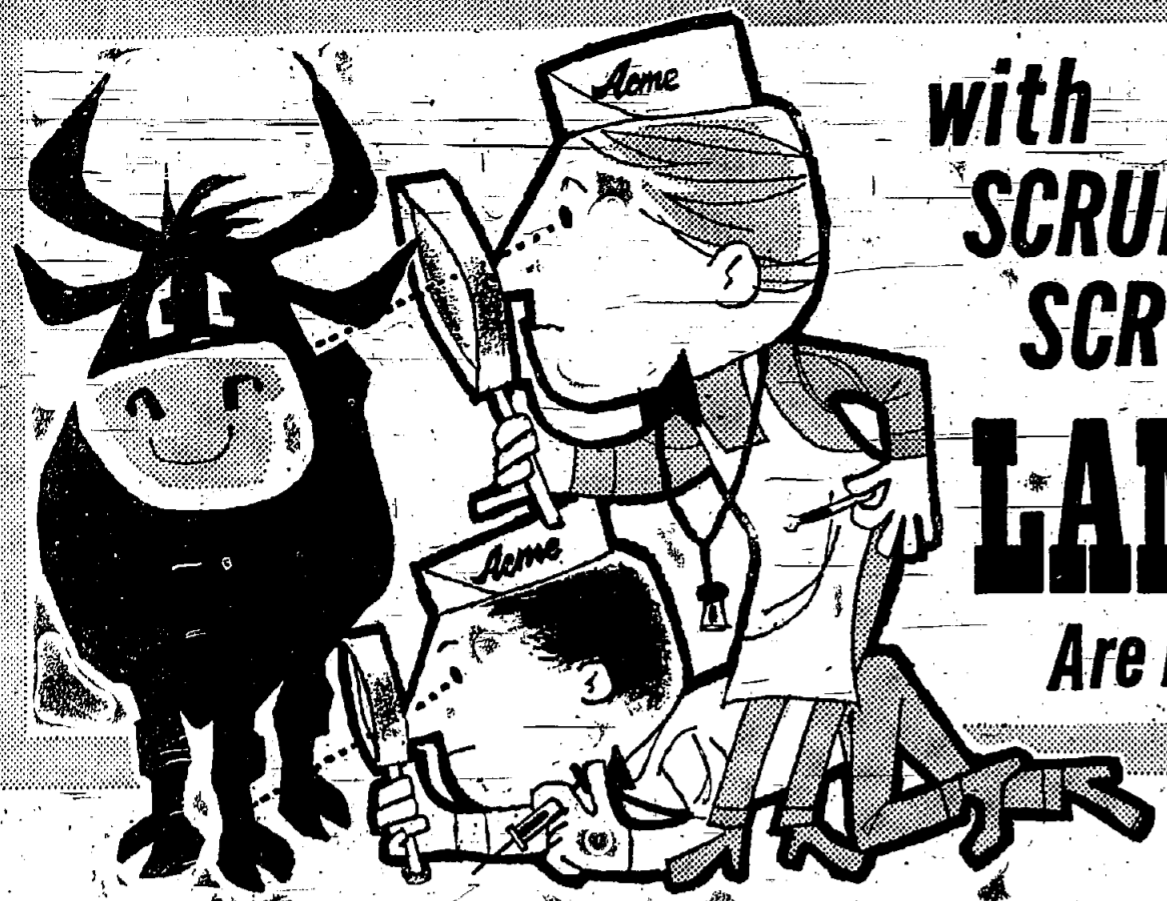

with
**SCRUPULOUS
SCRUTINY...**



LANCASTER brand MEATS

Are Inspected for the Utmost in Quality!

LANCASTER BRAND
Chuck Roast 39¢ lb.

Arm Pot Roast 55¢ lb. | **Rib Roast 69¢** lb. "OVEN READY"

Lancaster Brand **BACON** Sliced 8-oz. pkg. **33¢** 16-oz. pkg. **63¢**
Fireside Sliced Bacon 16-oz. pkg. **49¢**
Fresh Chicken Legs lb. **49¢**
Fresh Chicken Breasts lb. **59¢**

CALAS
Fresh or Smoked lb. **39¢**

Lancaster Brand Frozen **Beef Steakettes** 1 1/4-lb. pkg. **89¢**
Taste O' Sea Fish Sticks 16-oz. pkg. **53¢**
Arctic Seal Cod Fillet 16-oz. pkg. **39¢**

Grocery values

Juice Dole Pineapple-Grapefruit 3 46-oz. cans **79¢**
Prune Juice Del Monte 32-oz. bottle **37¢**
Beans Van Camp With Pork 3 16-oz. cans **35¢**
Beans Van Camp In Tomato Sauce 2 21-oz. cans **31¢**
Skippy Creamy PEANUT BUTTER 12-oz. jar **33¢**
Oats Mother's or Quaker Quick 2 18-oz. pkgs. **33¢**
Coffee EHLE'S Regular, Drip or Silex lb. can **67¢**
 Special Pack with Three 6c Coupons in Can
Coffee FIRESIDE Regular or Drip lb. can **77¢**
Dog Food Laddie Boy Chicken Parts Save 29c carton of 12 **\$2.29**
 Ritz Nabisco 25c • Fig Newtons twin pack 35c • Oreo Cream 11 1/4-oz. Grahams lb. pkg. 33c

You never had it so fresh!

Plums Italian Fresh Prune 2 lbs. **19¢**
 Refreshing, tart sweetness! Famous purple-prune plums at the peak of goodness!
Pears Extra Fancy Large BARTLETT 6 for **29¢**
 Juicy, ripe, mellow! Excellent eating. Fine for salads and desserts!
California Pascal Celery large stalk **19¢**
Peat Lawn & Garden \$2.19 100-lb. bag | **Grass Seed** Glenside Park \$1.59 5-lb. bag

Bakery

Virginia Lee Peach
Pies 49¢
 Special! Large size! Delicious!
Apple Cake 39¢
 cherry iced
Chiffon Cake 49¢
 Supreme Poppyseed Vienna
Bread 16-oz. sliced loaf **21¢**
 Farmdale Enriched White
Bread sliced loaf **17¢**

Frozen food

Lima Beans Ideal Baby or Fordhook 2 10-oz. pkgs. **29¢**
PEAS 2 10-oz. pkgs. **25¢**
 Economy Size 2 16-oz. pkgs. **33¢**

Dairy

Ideal or Kraft **Swiss Cheese Slices** 8-oz. pkg. **31¢**

You'll Taste the Difference
Try Acme's Famous Coffees
 Wincrest 1/2 lb. pkg. **53¢**
 ASCO 1/2 lb. pkg. **57¢**
 IDEAL Vacuum Packed Pound Can. A rich-bodied coffee! **65¢**

Redeem Your P&G Coupons Here!
 Get entry blanks here for "Happy Homemakers" Contest! Win up to \$60,000!
 Redeem 8c Coupon **Zest Bath Bar** 2 Bath Cakes **43¢**
 Redeem 8c Coupon **Zest Beauty Bar** 2 Reg. Cakes **31¢**
 Redeem 5c Coupon **Ivory Liquid** 12-oz. Bottle **39¢** 22-oz. Bottle **69¢**
 Redeem 5c Coupon **Comet Cleanser** 2 14-oz. Cans **31¢** 2 1 1/2-oz. Can **23¢**
 Redeem 8c Coupon **Mr. Clean Detergent** 15-oz. Bottle **39¢** 28-oz. Bottle **69¢**
 Redeem 8c Coupon **Cheer** Blue 22-oz. Pkg. **32¢** 54-oz. Pkg. **77¢** 5-lb. 12-oz. Pkg. **\$1.29**

NOTICE TO VOTERS
 BY SPRINGFIELD, GIVEN
 NOTICE IS HEREBY GIVEN THAT, pursuant to the provisions of Title 19-31-15 of the Revised Statutes of New Jersey, and by virtue of the authority conferred upon the Union County Board of Elections by law, the following named persons have, after due investigation, been found ineligible to vote because they have moved, left no address.
 An opportunity to present proof contrary to such reason will be given all persons whose names are listed below, provided such persons appear personally at Room 2B, Basement of the Court House, Elizabeth, prior to September 24, 1936. Failure to appear and submit proof as aforesaid will require that persons affected by the action of the Board shall have the right to make application to a Judge of the County Court during the two weeks immediately preceding the General Election on November 2, 1936, and on said Election Day, for the purpose of obtaining an ORDER entitling him/her to vote in the district in which he/she actually resides. The burden of proof shall be upon the applicant. The Judge of the County Court, if satisfied that applicant is entitled under the law to vote at such election, and after determining the election district in which such person actually resides, may issue an ORDER directing the district board of that district to permit such person to vote. Such person, however, must re-register before voting at any subsequent election by court order or otherwise.
 PLEASE NOTE that the two week period above referred to commences on October 20, 1935.
 UNION COUNTY BOARD OF ELECTIONS
 J. FRANK O'DONNELL, Chairman.
 ROBERT C. KIRKPATRICK, Member.

CARL VEBLINGER, Secretary and Commissioner of Registration
 ANNY RANDOLPH, Member
FIRST DISTRICT
 Henry J. Harman, 14 Battle Hill Ave.
 Mrs. Irene J. Harman, 14 Battle Hill Ave.
 Margaret L. Harker, 34 Battle Hill Ave.
 Richard P. Harker, 34 Battle Hill Ave.
 Arlene F. Moore, 58 Colonial Ter.
 Richard A. Moore, 58 Colonial Ter.
 Walter W. Kowalchuk, 78 Washington Ave.
SECOND DISTRICT
 Mrs. Adele M. Hill, 148 S. Maple Ave.
THIRD DISTRICT
 Alex L. Regi, 27 Eccles St.
 Elizabeth H. Barton, 279 Morris Ave.
 George H. Barton, 279 Morris Ave.
 Ann A. Lielo, 22 Mountain Ave.
 Frank L. Phillips, 60-B Wabeno Ave.
FOURTH DISTRICT
 Mrs. Jean Ellen Ernst, 24 Denham Rd.
 Mrs. Anne M. Reynolds, 60 Forest Dr.
 Stephen J. Betalida, 60-A Forest Dr.
 Jacquelin M. Carey, 60-C Forest Dr.
 Edward J. Carey, 60-D Forest Dr.
 Margaret S. Beattie, 304-B Short Hill Ave.
FIFTH DISTRICT
 William J. Lynn, 145 Morris Ave.
SIXTH DISTRICT
 Evelyn G. Lasser, 123 Balaurod Way
 Lewis E. Lasser, 123 Balaurod Way
 Sam V. Barry, 545 Morris Ave.
 Judith N. Cherry, 545 Morris Ave.
 William O. Cook, 545 Morris Ave.
 Mrs. Gertrude Weber, 545 Morris Ave.
 Robert A. Lang, 284 Troy Drive
 Mrs. Mary E. Lane, 45 Troy Drive
 Ralph M. Lane, 45-B Troy Dr.
 Frances W. Gost, 32 Woodcrest Circle
EIGHTH DISTRICT
 Robert Young, 37 Coulter St.
NINTH DISTRICT
 Arthur B. Cosde, 17 Mount Airy
TENTH DISTRICT
 Gertrude Jennis, 22 Archbridge Lane
 Jacob Jennis, 22 Archbridge Lane
 Ned Reynolds, 22 Archbridge Lane
 Mrs. Virginia Reynolds, 30 Evergreen Ave.
 Edward H. Eder, 9 Kemp Dr.
ELEVENTH DISTRICT
 Robert J. Perinigo, 589 Mountain Ave.
 Thomas S. Perinigo, 589 Mountain Ave.
 David J. Pasoli, 803 Mountain Ave.
THIRTEENTH DISTRICT
 Maria Kettles, 528 Mountain Ave.
TWELFTH DISTRICT
 Vivian V. Hottinger, 100 Shelley Rd.

THE SCHOOL OF LANGUAGES
 Children - Adults
 Unique Method
 Tutoring Also
 Conversation Classes
 Now Organizing
 P.O. Box 342
 Summit, N. J.
 CR. 1-2220
 If No Answer Call ME 5-9645

STAFFORD HALL
 School of Business
 Fall Term Opens
 September 9
COURSES OFFERED
 Secretarial
 Stenographic Brush Up
 Typewriting
 Accounting
 DAY AND EVENING CLASSES
 CR. 3-3661
 185 Summit Avenue
 Summit

Route 22 and Mountain Avenue, SPRINGFIELD, N.J.
 Grove St. & Route 22, PLAINFIELD
 370-390 South Ave., WESTFIELD

1252 Springfield Avenue, NEW PROVIDENCE, N. J.
 512 Park Ave., SCOTCH PLAINS
 252 E. Front St., PLAINFIELD

All Advertised Prices Effective Through Saturday, September 22.

Regular Services Begin At Church

This Sunday, September 13th, marks the re-opening of the regular church services (9:30 and 11:00 a.m.) at the First Presbyterian Church. These church services will be conducted by the Rev. Bruce W. Evans who will speak on "A Grown-Up Religion". Also at both of these services a special Service of Recognition will be conducted by our new Assistant Minister, the Rev. Donald C. Weber.

Weber, a special feature for the 11 o'clock Service will be the Rev. Edward R. Danks, one of our own young men who entered the Presbyterian Ministry and had been serving as assistant pastor of the Angeles Mesa Presbyterian Church, Los Angeles, California and who will now assume new duties as a Sunday School missionary in Reserve, New Mexico ministering to widely scattered families in a 500 square mile area. Mr. Danks will also speak and show colored slides of his work in New Mexico to the Junior, Junior High and Senior Departments during their Sunday School hour. This will be very enlightening to the youngsters of our Sunday School since it will give a first hand picture of the work they have supported through their benevolence program. Sunday School resumes at 9:30 a.m. in both the Chapel (for the Junior High and Seniors) and the Parish House for all other departments. The Westminster Fellowship will have their first meeting at 7:30 p.m. that same evening under the direction of the Rev. Donald C. Weber and their advisors, Mr. and Mrs. George Lord. This is Freshman night and the technicolor film "The Prior Claim" will be shown followed by refreshments.

CHURCH SERVICES

THE METHODIST CHURCH OF SPRINGFIELD

9:30 Church School 9:30 Adult Forum 11:00 Nursery Class 11:00 Morning Worship, "Faith and Works" The Pastor preaching 7:00 M.P.F. Monday, September 14—Methodist Men will be meeting at 8 p.m. in the Mundy Room beginning at 7:30.

the church in the Mundy Room beginning at 7:30. Executive Board and Directors meeting at 7:30. Tuesday, September 15—Women's Society of Christian Service will be held in the Church beginning at 12:15. (Please note the change of date for this month only.) All the members of Society are urged to be present at the first meeting of the fall with ladies of the church invited to attend. The "Wesleyan Service Guild" will hold its first meeting of the Fall season in the Trivett Room beginning at 8 p.m. Women of the church who work and are not able to attend this group are cordially invited to attend. Wednesday, September 16—The Commission on Education will meet in the Trivett Room beginning at 8 p.m. All Commission members are urged to be present.

ST. STEPHEN'S EPISCOPAL CHURCH 9:30 a.m. Holy Communion 9:30 a.m. Family Service of Morning Prayer (Holy Communion, Lord's Supper) 10:00 a.m. Church School Classes 10:30 a.m. Junior Confirmation Class 11:00 a.m. Morning Prayer and German (Holy Communion, First Sunday) There will be child care during the 11 o'clock service. TRIVETT: 9:30 a.m. Holy Communion 7:30 a.m. Holy Communion MOUNTAIN UNION CHAPEL 8:15 p.m. Choir rehearsal at the church in the Mundy Room beginning at 7:30.

9:00 p.m. Voice of the Sea 9:00 p.m. Voice of the Sea 9:00 p.m. Voice of the Sea 9:00 p.m. Voice of the Sea 9:00 p.m. Voice of the Sea 9:00 p.m. Voice of the Sea 9:00 p.m. Voice of the Sea 9:00 p.m. Voice of the Sea 9:00 p.m. Voice of the Sea 9:00 p.m. Voice of the Sea

9:00 p.m. Voice of the Sea 9:00 p.m. Voice of the Sea 9:00 p.m. Voice of the Sea 9:00 p.m. Voice of the Sea 9:00 p.m. Voice of the Sea 9:00 p.m. Voice of the Sea 9:00 p.m. Voice of the Sea 9:00 p.m. Voice of the Sea 9:00 p.m. Voice of the Sea 9:00 p.m. Voice of the Sea

9:00 p.m. Voice of the Sea 9:00 p.m. Voice of the Sea 9:00 p.m. Voice of the Sea 9:00 p.m. Voice of the Sea 9:00 p.m. Voice of the Sea 9:00 p.m. Voice of the Sea 9:00 p.m. Voice of the Sea 9:00 p.m. Voice of the Sea 9:00 p.m. Voice of the Sea 9:00 p.m. Voice of the Sea

9:00 p.m. Voice of the Sea 9:00 p.m. Voice of the Sea 9:00 p.m. Voice of the Sea 9:00 p.m. Voice of the Sea 9:00 p.m. Voice of the Sea 9:00 p.m. Voice of the Sea 9:00 p.m. Voice of the Sea 9:00 p.m. Voice of the Sea 9:00 p.m. Voice of the Sea 9:00 p.m. Voice of the Sea

RAMBLERS METROPOLITANS SALES & SERVICE NEW and USED KNOWN FOR FINE USED CARS Smythe Rambler Your Authorized Rambler Dealer 326 MORRIS AVENUE SUMMIT CR 3-4200 Open Evenings 'Til 9 p.m.

TILE-CRAFT CEILING TILES Average Size Ceiling \$32.00 FLOOR TILES Average Size Floor \$49.00 AS LITTLE AS \$1.25 PER WEEK BR 6-7200

Church Bowling League To Start

The Springfield Church Bowling League begins its 1959-1960 season at the Springfield Bowling Alleys, Friday night, September 11. Sixteen teams make up the League. The teams are scheduled between two bowling night sessions at either 7 p.m. or 9:15 p.m. The Church Bowling League is one of the town's oldest. The present officers are DeWitt McGarrath, president; Bob Bevan, vice president; Francis Shimshock, secretary, and Gus Schmidt, treasurer.

The teams this year are being identified by number. The League's Committee of Captains is composed of the various team captains: 1, Lindeman; 2, McGarrath; 3, LaSota; 4, Ferguson; 5, Andrew; 6, Oakman; 7, Raab; 8, Weiss; 9, Johnson; 10, Shimshock; 11, Douglas; 12, Stewart; 13, Slaughter; 14, Schmidt; 15, Brunny; 16, Becker. The membership committee will accept applications for consideration from interested men for regular or substitute assignment. President McGarrath said "Men who are interested to join our League should contact Bob Bevan, DR 9-5634 or Art Brande DR 6-1008 or write Secretary Shimshock, 184 Pitt Road, Springfield."

St. Stephen's Episcopal Church School (Main Street, Millburn) Autumn Schedule Begins September 13th FAMILY SERVICE: 9:30 A.M. CLASS SESSIONS (Pre-kindergarten through High School, and Adult Discussion): 10:00 A.M. You are cordially welcome to join us in our worship and study.

Gray FUNERAL DIRECTORS F. H. Gray, Sr. WESTFIELD 318 E. Broad St. Phone AD 3-0143 F. H. Gray, Jr. CRANFORD 12 Springfield Ave. Phone BR 6-0092

Thoughtfulness... Both of the Smith and Smith Homes are equipped with year-round air conditioning. One more evidence of thoughtfulness to those we are privileged to serve. SMITH and SMITH FUNERAL DIRECTORS An Outstanding Service "Within the Means of All" SERVING ALL RELIGIONS

Over a Half Century of Funeral Service Paul Ippolito BERKELEY MEMORIAL 646 Springfield Ave. Berkeley Heights SERVING THE PASSAIC VALLEY AREA MODERN FACILITIES • AMPLE PARKING Phone CR 7-6444 CR 3-1367

Watching Weeklies BUSINESS DIRECTORY A guide to the best business organizations in the Watching Weekly area. These firms offer prompt service and have reputations for the highest quality & reliability.

This Hatter is no longer MAD! His every need is answered quickly and correctly by the firms in this Watching Weekly Business Directory.

BAKERY Borge's BAKERY our specialty DANISH PASTRY Party Cookies - Butter Cookies Wedding Cakes - Birthday Cakes Bread - Rolls ADAMS 2-9258 857 Mountain Avenue MOUNTAINVIEW, N. J. Open Sunday 9-11 P.M. Closed Monday

DRUGS Schaefer's DRUG STORE 305 South Ave., Westfield Open Every Sunday 9 a.m. - 11:15 p.m. Daily 9 a.m. - 10:45 p.m. Friendly Personal Service We Deliver - Phone us at AD 2-7272

FURNITURE DON MAXWELL FURNITURE REPAIRING REFINISHING UPHOLSTERING ANTIQUES APPRAISALS 885 MOUNTAIN AVENUE MOUNTAINVIEW, N. J. AD 2-0226

INSURANCE and REAL ESTATE IKE TRAYLOR REALTOR - BUILDER INSUROR 245 East Broad Street Westfield, New Jersey AD 3-2210 Member Multiple Listing System

RESTAURANTS Popular American & Chinese Cuisine. Liberal portions, delicate flavors. CHINA SKY Springfield Shopping Center DRexel 9-5010

SHOES Since 1924 "The House of Better Shoes" Normal and Orthopedic Shoes CRISANTI SHOE HOSPITAL 304-6 Centennial Avenue Cranford, N. J. BRIDGE 6-1462

TV SERVICE SAME DAY SERVICE Est. 1944 A & A Radio & TV Service MURdock 6-5800 2708 Morris Ave., Union, N. J.

AUTO DEALERS SPERCO MOTOR CO. CADILLAC Sales Service Accessories 191 Morris Ave. Summit "Near Ciba" CRestview 3-1700

AUTO BODY WORK BODY SHOP Latest Equipment Technical Knowhow Lowest Quotes ELLERY AUTO BODY SHOP 155 Morris Ave. Springfield (rear of Chrysler-Plymouth Agency)

DRUGS ROLAND DRUGS 777 Mountain Ave. (Tab's Shopping Center) PRESCRIPTIONS - COSMETICS - BABY NEEDS - VITAMINS Free Delivery - DRexel 9-8444 9 A.M. - 10 P.M. Including Sundays

ELECTRICAL CONTRACTOR Center Carpet Carpet Broadloom Specialists Tile Rug Cleaning and Repairing 31 Summit Av. CRestview 7-2700 SUMMIT

HOME IMPROVEMENTS CHANNEL LUMBER CO. Route 22, Springfield DRexel 6-6009

PLUMBING HARRY C. ANDERSON AND SON 140 Mountain Ave. Springfield DRexel 6-1806

RESTAURANTS MOUNTAIN AVENUE LUNCHEONETTE 549 Mountain Ave., Springfield

SHOES EHRHARDT Electronics TV - Hi-Fi - Radios Record Players Antennas 166 Tooker Ave. Springfield MURdock 6-1155 DRexel 9-3923

TV SERVICE Old Evergreen Lodge SINGERS PARK, SPRINGFIELD Make Reservations for GROUP OUTINGS Guarantees 150 Adults and up to 2,000 Arrangements for WEDDINGS PARTIES BAR OPEN YEAR ROUND DRexel 6-0489 SPRINGFIELD

Call DRexel 9-5000

On Borromean Islands in Lake Maggiore in North Italy, Napoleon once carved the word "victory" on a tree. Souvenir-hunters have carved away the whole tree.

Sault Ste. Marie rapids that once blocked navigation from Lake Superior into Lake Huron are now equipped with five locks—one Canadian and four American.

AIR-CONDITIONED
Rialto Theater
 WESTFIELD AD 2-1288
 Now thru Tues.—Sept. 15

TONY MONROE **JACK CURTIS** **LEMMON**
"SOME LIKE IT HOT"
 Companion—Feature
"MAN IN THE NET"
 Sat. Mat. Only—Sept. 12
 Giant Kiddle Show
"The Scarlet Coat" &
 Cartoons Plus—
 Serial & Comedy

Starting Wed.—Sept. 16
"SAY ONE FOR ME"
 Also
"UP PERISCOPE"

AIR-CONDITIONED
NEW PARK
 MORRISTOWN, N. J.
 JEFFERSON 9-1418

★ Now! Thru Tues. ★
 BY POPULAR DEMAND
MARILYN MONROE
TONY CURTIS
Some Like It Hot
 Starts Wed. Sept. 16th

SINATRA ROBINSON PARKER
JONES RITTER WYNN
FRANK CAPRA'S
"A HOLE IN THE HEAD"

AIR-CONDITIONED
PAPER MILL
 PLAYHOUSE
 MILLBURN, N. J. DREXEL 6-4343
 Frank Carrington, Director
 Evs 8:30, Tues. thru Sat.
 Sun. 8:00 - Mats. Thurs., Sat. 2:30
 Now Thru Sun., Sept. 27

First Time in New Jersey
Joan BENNETT **Donald COOK**
ONCE MORE, WITH FEELING.
 A Comedy By Harry Kurnalta
 Tickets 50c and All Agencies
 Order by Phone—Pay by mail

ARKO PROCTORS
 THESE ARE NICE KIDS... IN TROUBLE!
blue denim
 CAROL LYNLEY
 BRANDON DEWILDE
 MARIONA HUNT
 PLUS 2nd HIT
"FACE OF FIRE"
 CAMERON MITCHELL

AIR-CONDITIONED
THE COMMUNITY
 A WALTER READE THEATRE
 MORRISTOWN, N. J. 8-2020

Now Playing Thru Tues.
BRANDON DEWILDE
CAROL LYNLEY
"BLUE DENIM"
 Starts Wed. Sept. 16
"It Started With A Kiss"

MOSQUE Box Office Now Open
OPENS FRIDAY
SEPT. 18—8:45 P.M.
On Stage—in Person
 THE FABULOUS MUSICAL
 EXTRAVAGANZA DIRECT FROM
 RECORD YEAR IN NEW YORK
DANNY BROWN AND DOC BERNER
 PRESENT WORLD'S GREATEST
FEMME MIMICS
 25—Men and a Girl—25
 starring
Mr. Lynn Carter
 co-starring
Changa Ochoa

"Air Conditioned"
The Twigs
COCKTAIL LOUNGE
 A new concept in
 intimate decor
OPEN EVERY DAY

member:
 Diner's Club
 American Express
 Credit Card

80 Springfield Ave.
 Springfield, N. J.
 DREXEL 6-9885

SAVE 25c

Big Top car hop

INTRODUCTORY SPECIAL
 Regularly 45c
Big Top Deluxe Sundae

- Pick 2 Flavors—chocolate, vanilla or strawberry ice cream
- Choice of 11 Toppings
- Home-made whipped cream

all conditioned
RESTAURANT
LUNCH
DINNER
SNACKS
 Route 22
 Springfield

Reservations for
Luncheon and Dinner
 FUNCTIONS during the coming
Fall and Winter

Chanticleer
 and for all of 1960 are currently being recorded.
 May we have the privilege of serving you, too?

Call
 DR 6-2222 or SO 2-4666 today.

Many thanks
Chanticleer
 MILLBURN, NEW JERSEY

AIR-CONDITIONED
THE MEADOWBROOK DINER THEATRE

BETTY JANE WATSON
and COLEY WORTH
PAJAMA GAME

- * FULL COURSE DINNER
- * FULL BROADWAY MUSICAL HIT
- * DANCING

\$4.75
 ALL FOR (SAT. \$5.95)
 AND UP
 Dinner service from 6 P.M. Tues. thru Sun. evs.

Route 23, Cedar Grove, N. J.
 (2 miles So. of route 149)
 SPECIAL GROUP RATES & PHONE RESERVATIONS: Clifford 4-1455

"Air Conditioned"
A TREAT FOR EVERY TASTE

Every lover of fine food is sure to find a dish exactly to his taste on our comprehensive menu. That is why we have so long been popular with those who seek the best.

LUNCHEON Served From 12 Noon - 2:30 P.M.
DINNER Served From 4:30 P.M.

Menus Changed Daily

For Reservations, Call DREXEL 9-9832
TERRY DEMPSEY'S Restaurant & Cocktail Bar
 Morris Ave. & Morris Turnpike Springfield

"Air Conditioned"
 Visit Our
Retail Meat Dept.
 DR. 6-0502

Dan Dowd's steak house

MEMBER: DINER'S CLUB
 Route 22 Springfield DR 6-1439
 Free Parking

BRING THIS COUPON

Big Top's 45c
Deluxe Sundae WORTH 25c

Only **20c** WITH THIS COUPON

Good in BOOTHS or at COUNTER
 Offer Expires Oct. 2, 1959

Fully Air Conditioned
The TOWER Inn
STEAK HOUSE
 ROUTE 22 MOUNTAINSIDE

THE PARK HOTEL
 PLAINFIELD
 RECEPTIONS • PARTIES • BANQUETS

Reservations Albert W. Stender
 Owner-Management
 PL 6-3400

For a taste-tempting
LUNCHEON or SUPPER

Come to Bond's newest-sparkling ice cream shop. Our own ice cream, sandwiches and fountain specialties will delight you.

BOND'S ICE CREAM
 "Worth Driving For"

OPEN DAILY 8:30 A.M. to Midnight—Sundays 11 to 11
 730 Morris Tpk., Short Hills
 Between A & P and Woolworth

GRUNING'S FINE... ANYTIME

Complete LUNCHEONS 11 A.M. to 2:30 P.M. Counter Service Booths	DINNER A Variety of Short Orders Such As Fish Plates Hot Sandwiches	Ideal For After Theatre and Late Evening SNACKS
--	---	---

Take Home GRUNING'S Own Delicious Home Made Ice-Cream—Chocolate Mint Chip—Coffee Chip Pistachio Black Raspberry and Others 1/2 Gal. \$1.45 Also Qts., Pts. and Hd. Dipped

For Your Home Sundaes Try Our FUDGE, WALNUTS, MARSHMALLOW Treat Yourself To a Box of GRUNING'S Own Home Made Candy

STOP IN After SCHOOL or After SHOPPING

GRUNING'S
 Hours: Weekdays, 10 A.M. to 12 Midnight
 Sunday 10 A.M. to 11 P.M. ... CLOSED TUES.
 780 Morris Turnpike Millburn

AIR-CONDITIONED
STRAND
 447 Springfield Ave., Summit, N. J. CR 3-3900

NOW PLAYING THRU TUESDAY
 "The Best American Comedy This Year!" ... N. Y. Times

THE MOST WONDERFUL ENTERTAINMENT IN THE WHOLE WIDE WONDERFUL WORLD!

SINATRA ROBINSON PARKER
JONES RITTER WYNN
FRANK CAPRA'S
"A HOLE IN THE HEAD"

SLIGHT INCREASE IN ADULT ADMISSION
 WED. THRU SAT. SEPT. 16-17-18-19
 VISTA VISION TECHNICOLOR

"THE FIVE PENNIES"

GREAT FUN!
DANNY KAYE IS A WHIRLWIND OF UNRESTRAINED GLEE!

Presented by BARBARA DEL REYES
 Produced by JACK KING

A Free Gift For all of our customers ... both old and new

Something everyone with a dial telephone should have

DIAL-RITE

This handy combination of dialer and pen is always at your fingertips when you need it. DIAL-RITE rests securely in your phone dial, is instantly available for dialing and for notes.

CHOOSE FROM 10 COLORS TO MATCH OR CONTRAST WITH YOUR TELEPHONE

IVORY, BEIGE, GRAY, GREEN, WHITE, BLACK, YELLOW, RED, BLUE

It's so easy to become a customer here

OPEN A SAVINGS ACCOUNT OPEN CHECKING ACCOUNT USE ANY OF OUR SERVICES

THE NATIONAL STATE BANK
 "Union County's Leading Bank"
 ELIZABETH • SPRINGFIELD • ROSELLE PARK
 SUMMIT • KENILWORTH • WESTFIELD
 MEMBER FEDERAL DEPOSIT INSURANCE CORPORATION
 FIRST SINCE 1812

Scout Troop 68 On Overnighter

Troop 68, Boy Scouts of America had a unique opportunity to participate in the Junior Leader Training Overnighter at Camp Winnebago, Marsella, New York. The Berkeley Heights scouts observed and took part in demonstrations on leaf prints, lashings, and the use of knife and axe among other activities such as boating, fishing and swimming.

Emery Stokes, Scout Master, John Quirk, Ass't Scout Master, Douglas Burnett and Seth McQuillan, Senior Patrol Leaders, Robert Lynch, Walter Rice, Martin Watson, Patrol Leaders, Bruce Bagley, Heino Peigsa, Louis Yanofka, Ass't Patrol Leaders reviewed and discussed the outlined program for the new year and participated in leadership training by assuming their respective responsibilities throughout the week end.

First troop meeting will start off with a bang at the Columbia School at 7:15 p.m., on September 15, 1959. Don't be late.

Committeemen appointed for Troop 68, Boy Scouts of America by Emery Stokes, Scoutmaster to handle troop affairs for the year are as follows: Bill Watson, Chairman, Bob Kellings, Treasurer, Bob Braun, Advancement, Will Rice, Secretary, Dan Basalone, Property, Joe Pomper, Publicity, Ray Gerow, Public Events, T. A. Niven, Public Events, Richard T. Smith, Camping and Transportation, Bob Thomas, Refreshments, Joe Pomper, Ray Gerow, Will Rice, Bill Watson, Dan Basalone, Achievement.

The above all met at the home of Emery Stokes, 175 Park Avenue to outline procedure and plans for the 59-60 year.

Paper Mill to Present Play About Cinderella

Frank Carrington, director of the Paper Mill Playhouse, Millburn, announces the next children's theatre production at Paper Mill will take place Saturday, September 19 at 11 a. m. The attraction will be "Cinderella and The Sorcerer," presented by the famous Mae Desmond Children's Theatre Company.

The standard aspirin tablet is one-sixth of an inch thick.

Where's Elmer?

... getting the thrill that only comes from patronizing a company with a reputation like ours!

- Luncheons
- Dinners
- Bowling
- Bar

Banquet Facilities

Closed Monday

MOUNTAINSIDE INN

1230 Route 22
ADams 2-2969
Mountainside, N. J.

FOUNTAIN

Authorized
KODAK
Dealer

Color & Black & White Processing

JARVIS DRUG STORE

54 ELM STREET
WESTFIELD, N. J.
ADams 3-0662

MEAT BUYERS

FREE DELIVERY
Freezer orders filled to your specifications. Watch our window for early week specials.

Fresh Oven Ready
CAPONS
Homemade Whole Or Half
SMOKED HAMS

55¢ lb

Tender Juicy. For Barbecuing
CUBED STEAKS 99c lb. SPARE RIBS 59c lb.

FREEZER SPECIAL FOR SEPTEMBER

Genuine Spring
LAMB 65¢ lb.

Includes: Roast, Loin Chops, Rib Chops, Shoulder-Chops
Cut and wrapped to your specifications.

RAU

QUALITY MEATS
DR 6-4151

715 MOUNTAIN AVE. SPRINGFIELD
OUR MEATS ARE TOP QUALITY

Summer Clearance

(4 Days Only—Thurs., Fri., Sat., & Sun.)
Hours: 8-5 8-9 9-4 9-1

FLUSH DOORS . . . As Is **1.99** ea. up

WOOD
Comb. DOORS 31 x 85 **10.90** ea.
2x4's 6-0 **30¢** ea.
ATTIC STAIRWAY . **15.99** ea.

Pittsburgh
O.S. TITANIC WHITE . . **4.99** gal.

Deluxe
CAR CARRIERS **4.00** ea.
2x4 PEGBOARD **50¢** ea.

Brown Cedar Lining 40' . **6.80**
Mahogany Plywood 4x7 . **3.99**
Bolta Wall Tile Vinyl . . **10 1/2¢** ea.

ADLER Home Mart

A Division Of Adler Screen Mfg. Co.
Open Mon. & Fri. Till 9
Saturday 9-4
Open Sunday 9-1

Rt. 22
Mountainside
1 mile west of Davesga
ADams 3-5657
Tues., Wed., Thurs. 8-5

PROTECT OUR CHILDREN . . .

drive carefully!

School's Imminent Opening Points Up The Importance Of Urging Motorists To Watch Out For Children

Most Children Are Too-Young To Watch Out For Traffic—It Is Your Responsibility To Think And Watch Out For Them. Every Side Street Becomes A Playground And It Is Your Job To Protect Children . . .

TAKE A MINUTE AND SAVE A LIFE!



WATCH OUT FOR KIDS AT PLAY

It's important to drive with special care . . . always! No matter what time of day it is there may be children playing . . . WATCH OUT FOR THEM!

MAKE SAFE DRIVING YOUR RULE!

... ALSO MAKE YOUR MOTTO, "CHILDREN SHOULD BE SEEN AND NOT HURT." SEE TO IT THAT WHEN KIDS ARE EITHER SCHOOL-BOUND OR FUN-BOUND, THEY ARE NOT ACCIDENT BOUND, TOO.

Sponsored by the following civic minded concerns and individuals:

- | | | | |
|---|---|--|--|
| <p>MR. BENJAMIN DELIA
General Building Contractor,
120 Park Avenue
Berkeley Heights, N. J.</p> | <p>BERKELEY ENGINEERING & MFG. CO.
275 Snyder Avenue,
Berkeley Heights, N. J.</p> | <p>CROSS MALAKER LABORATORIES
191 Mill Road,
Mountainside, N. J.</p> | <p>CARBETT CONSTRUCTION CO., INC.
Sewer Contractors
85 New Brunswick Avenue,
Hopelawn, N. J.</p> |
| <p>BENHAM'S AMOCO SERVICE & GARAGE
414 Springfield Avenue,
Berkeley Heights, N. J.</p> | <p>JACK FLOOD
Plumbing & Heating Contractor,
Box #76
Berkeley Heights, N. J.</p> | <p>A. K. TOOL CO., INC.
Machine Tool Attachments
Precision Tool Stamping,
Route 22, Mountainside, N. J.</p> | <p>ENZ MACHINE CO.
71 Springfield Avenue,
Springfield, N. J.</p> |
| <p>TAPPAN SUPPLY COMPANY
9 Brown Avenue
SPRINGFIELD, N. J.</p> | <p>O'CONNOR'S SUPER MARKET
The Quality Store,
Jerry O'Connor Management
495 Plainfield Avenue,
Berkeley Heights, N. J.</p> | <p>ACREAGE, INC.
Builders of Homes,
Berkeley Heights, N. J.</p> | <p>RADLEY LODGE
Not Platt Management
Formerly Dankers
Air Conditioned—ADams 2-9722
Closed—Tuesdays
142 Lamberts Mill Road,
Scotch Plains, N. J.</p> |
| <p>ELKAY PRODUCTS COMPANY
Material Handling Equipment and
Movers' Supplies
Sidney and Sam Piller Management
35 Brown Avenue
SPRINGFIELD, N. J.</p> | <p>MOUNTAIN CLEANERS & DYERS
Cleaners & Dyers
We Pick Up and Deliver
487 Springfield Avenue,
Berkeley Heights, N. J.</p> | <p>BECKMAN INSTRUMENTS, INC.
Route 22
Mountainside, N. J.</p> | <p>LOMBARDI STRIPING COMPANY
Alan Lombardi
513 Springfield Avenue,
Berkeley Heights, N. J.
CRestview 3-9111</p> |
| <p>LUMAX MFG. COMPANY
Max Weiss Management
44 Brown Avenue
SPRINGFIELD, N. J.</p> | <p>BERKELEY HEIGHTS DISPOSAL COMPANY
Frank Latano—Management,
Lone Pine Drive,
Berkeley Heights, N. J.</p> | <p>CONCORD ESTATES, INC.
"Builders of 58"
Split Level & Ranch Houses
in Mountainside</p> | <p>STAR DRIVE, INC.
Developers of Knoll Crest Homes
Homes of Tomorrow
Route 35—Madison Township, N. J.</p> |
| <p>OLAH TOOL & DIE MFG. CO.
George C. Olah Management
52 Brown Avenue
SPRINGFIELD, N. J.</p> | <p>SCHOONOVER CO., INC.
Electrical Engineers & Contractor
Route 22,
Mountainside, N. J.</p> | <p>"DRIVE WITH CARE!"
The Life You Save May
Be Your Own
FROM A FRIEND</p> | <p>MOUNTAINSIDE INN
Steaks—Chops—Chicken—Sea Food
Catering—Luncheons—Dinners
Facilities for Banquets
Air Conditioned
Route 22, Mountainside, N. J.
ADams 2-2969</p> |
| <p>SWINGLE'S DINER
"The Diner of Tomorrow"
Fine Tasty Food
Route 22,
SPRINGFIELD, N. J.</p> | <p>B. F. INDUSTRIES, INC.
Die Castings for the Trade
Brown Avenue
SPRINGFIELD, N. J.</p> | <p>ROBERT H. THOMPSON
School Bus Service In
Berkeley Heights</p> | <p>JULE'S HAIR FASHIONS
Permanent Waving
Hair Styling & Hair Tinting
960 Mountain Avenue
MOUNTAINSIDE, N. J.</p> |
| <p>FANWOOD DISPOSAL SERVICE
Serving Homes In
Scotch Plains & Fanwood
"A Clean Community Is a
Healthy Community."
FANWOOD, N. J.</p> | <p>INDUSTRIAL WOODWORK
50 Brown Avenue
SPRINGFIELD, N. J.</p> | <p>DELTA SERRA DISPOSAL SERVICE
Mountainside Disposal Service
156 Sunrise Park Way
MOUNTAINSIDE, N. J.</p> | <p>ELCO TOOL COMPANY
57 Brown Avenue
SPRINGFIELD, N. J.</p> |



Have you tried Ballantine light lager lately?

Try it now! Ballantine, the 'crisp' refresher, proves a beer can be truly light and still give you all the honest-to-goodness lager beer flavor you want. No wonder Ballantine is the largest-selling beer in the East.

Next time ask the man for

Ballantine

Light Lager beer

P. BALLANTINE & SONS, NEWARK, N. J.



ANOTHER REALTY CORNER SALE: Residence at 55 Newbrook Lane, Springfield sold for Mr. and Mrs. Raymond Turi to Mr. and Mrs. Henry Wortmann of Newark, N. J. This sale was arranged by Anne Clarke, an associate of Anne Sylvester's Realty Corner.

Sunnyslope To Hold 6th Dance

The sixth annual Sunnyslope Civic Council Dance will be held Friday evening, October 9, at the Evergreen Lodge, Springfield.

Dancing will be from 9 to 1 and music will be provided by Herb Brown and his Orchestra. There are dance contests and games planned throughout the evening. Tickets are \$1.75 per person and admission will include sandwiches, coffee and cake.

The committee members are:

Chairman: Mrs. Raymond Herrgott; Refreshment Committee: Mrs. A. Caputo, Mrs. J. Stypa, Mrs. H. Wolkin; Decorations: Mrs. F. Hryniewicz; Publicity: Mrs. Frank Balazik.

Tickets can be obtained from the following committee: Mrs. H. Curtiss, Mrs. D. Dixon, Mrs. A. Hay, Mrs. G. Krug, Mrs. M. Reich, Mrs. A. Salmi, Mrs. W. Schon, Mrs. J. Siejka, Mrs. F. Trout, Mrs. G. Wuest.

Presbyterian School To Open

The Week-day Nursery School sponsored by the Community Presbyterian Church of Mountaintide begins its second year on Monday, September 14. Classes are held Monday, Wednesday, and Friday from 9:00 to 11:30 a.m.

Enrollment is open to all children in the community, the only requirement being that they are four years old before December 1, 1959. Although enrollment is limited to 24 there are a few vacancies and interested parents may call Mrs. D. F. Peterson AD 3-0408 or Mrs. N. A. Winstingham AD 2-5958.

The school is a "co-operative" venture in that mothers spend one morning a month assisting the teachers. This gives the parent an opportunity to observe her child as he re-

sponds to his classmates, to the activities, and to the leadership of another adult. In working together the parent and teacher may learn from each other how best to fulfill the need of each individual child.

Deerfield Happenings

By Joanne Altomare
ADams 2-3552
News of Mountaintide's Junior High School

Hi kids! I'll be writing this column, "Deerfield Happenings," for you every week of this coming school year. It will be about you and the school you're going to. I'll write about all the events and activities that will be going on. I hope I'll be able to do a good job and let all of you in on just about everything.

I guess we'll all be anxious to meet the new teachers and find out who will be in our classes. I'm sure we'll all miss Mr. Pal, who won't be with us any longer.

Mr. Dave Harte will be our new assistant principal and he will teach 6th grade science.

The Enrichment program will be put into effect this year. This program is a group of special subjects to help you in your weak subjects. The students are placed in the subjects they need most. If you are an outstanding student you may be placed in advanced subjects or classes which may appeal to you.

There will be French, a new subject, which will be a regular class for the seventh and eighth grade students. There will also be the Study Skills master. These will be learning how to

study properly. It will also include teaching the students to budget their time. Well, kids, see you soon! And remember if you have any news, call me.

THE BANK FOR BUSY PEOPLE

Busy Westfield shoppers and commuters enjoy the convenience of the walk-up banking window at the National Bank of Westfield.

Located on the Elm Street side of our bank, the walk-up window is open Monday through Friday from 7:30 to 8:30 A.M. and from 2:00 to 6:30 P.M.

When you want fast, efficient banking—try our walk-up window.

The NATIONAL BANK OF WESTFIELD

The Friendly Bank With the Clock

Member Federal—Member Federal Deposit Reserve System—Insurance—Corporation

OPEN MONDAY EVENINGS 6:00 TO 8:00

The Community Bank Dedicated to Community Service

LAWN MATERIALS

Screened Top Soil - Humus
Pure Merion Bluegrass Sod
Scott Lawn Products - Agrico

LaBarre & Schuch
135 Springfield Ave. (7 Bridges Road)
DRexel 6-6060 Springfield, N. J.
Open 6 Days — 7:30-5:30

FISCHER BROS. TRAVEL BUREAU
749 SPRINGFIELD AVE., IRVINGTON, NEW JERSEY
1959-60 CRUISES
LITERATURE NOW AVAILABLE
GET YOUR COPIES
MAKE YOUR RESERVATIONS NOW!
ESsex 5-9600

YOUR REALTOR is the key to greater satisfaction in all real estate dealings!

Your Realtor is pledged to a code of ethics. This could make ALL THE DIFFERENCE to your pocket and your future.

BOARD OF REALTORS
OF THE ORANGES AND MAPLEWOOD, LIVINGSTON, MILLBURN, SHORT HILLS AND SPRINGFIELD.
25 HALSTED STREET, EAST ORANGE, N. J. • Orange 7-2323

Looking for a Baker?

Find one fast in the **YELLOW PAGES**

you can find who makes anything in the Yellow Pages!

BIG SAVINGS!

ON THE REST OF OUR STOCK OF

'59 CHEVROLETS

IMPALAS - BEL-AIRS - BISCAYNES
SPORT COUPES - SEDANS - STATION WAGONS
and a few Executive Driven Cars

50 CARS TO CHOOSE FROM

All Must Go Quickly!

NOW is the time to BUY and SAVE HUNDREDS while the prices are at Rock-Bottom!

L & S Chevrolet Co., Inc.
COR. MORRIS & COMMERCE AVE., UNION
MU 6-2800 — Open Evenings Until 9 p.m.

SAVE! SAVE! SAVE!

"BIG PACKAGE"

ESSO "WATCHDOG" SERVICE IS THE MOST COMPLETE OIL HEAT PACKAGE!

You get so much more! Esso Heating Oil burns hot because it burns clean

- Automatic Deliveries • "Watchdog" Oil Burner Service around the clock • Budget Payment Plan — with Life Insurance Feature* — that spreads your bills over 10 months • Complete line of Esso Oil Burners and Oil Heat Units with the exclusive fuel-saving "Economy Clutch."

CALL HUinter 6-7000

ESSO STANDARD OIL COMPANY
or your local reliable Esso Distributor

*Through Metropolitan Life Insurance Co., N. Y., N. Y.

NOTHING guards your comfort like "WATCHDOG" OIL HEAT SERVICE

Robert Hall
9 to 9

Pre-season price sensation!

FRIDAY and SATURDAY

Suburban Coats with Top Quality Raccoon Collars

They're the biggest news in Fall fashion... and Robert Hall has 'em at a fantastic low price! Genuine raccoon shawl collars—luxury toppings on fine cotton poplin suburbans... fully quilt-lined with smart 'n colorful paisley print! Yes, we have them in wanted willow-green! Also, beige. So hurry—grab them while the price is specially low! Misses' sizes.

17⁸⁸

2 DAYS ONLY!

Robert Hall
AMERICA'S LARGEST FAMILY CLOTHING CHAIN

Use our convenient lay-away plan... no extra charge

***UNION—ROUTE 22, West of Garden State Parkway**
*LINDEN—416 WEST ST. GEORGE AVE.—(2 blocks south of High School)
ELIZABETH—1004-ELIZABETH AVE., at Route No. 1 Highway
IRVINGTON—NEW ST., off Springfield-Ave., at Irvington Center.
Union & Linden Stores Open Sundays 10 to 6 Plenty of Free Parking

LEGAL
AN ORDINANCE PROVIDING FOR THE CONSTRUCTION OF A SANITARY SEWER AND APPROPRIATING THEREFOR THE FINANCES OF THE TOWNSHIP OF SPRINGFIELD, IN THE COUNTY OF UNION, NEW JERSEY, APPROXIMATELY \$300,000 THEREFOR, DIRECTING A SPECIAL ASSESSMENT OF THE PROPERTY TO BE IMPROVED THEREFOR, AND AUTHORIZING THE ISSUANCE OF NOTES OF THE TOWNSHIP FOR THE FINANCING THEREOF.

BE IT ORDAINED BY THE TOWNSHIP BOARD OF THE TOWNSHIP OF SPRINGFIELD, IN THE COUNTY OF UNION, NEW JERSEY AS FOLLOWS:
Section 1. The improvement described in Section 2 of this ordinance is hereby authorized as a local improvement to be made or acquired by the Township of Springfield, in the County of Union, New Jersey. For the said improvement or purpose stated in said Section 2 there is hereby appropriated the sum of \$300,000, said sum being inclusive of all appropriations heretofore made therefor and including the sum of \$17,000 as the dollar amount for said improvement or purpose required by law and now available therefor by virtue of resolutions or budgets of the Township previously adopted, and including also the sum of \$27,000 to be received by the Township pursuant to agreement dated September 9, 1958 with the Union County Sewerage Authority, organized and doing business under the laws of the State of New Jersey, as provided in this ordinance upon the real property of said corporation or as a contribution by said corporation in aid of financing said improvement or purpose.

Section 2. For the financing of said improvement or purpose and to meet the part of said \$300,000 appropriation not provided for by application heretofore of said dollar amount or other monies referred to above in Section 1, and in anticipation of the authorization and issuance of negotiable bonds of the Township pursuant to the Local Bond Law, constituting sections 40:1-1 to 40:1-8 of the Revised Statutes of New Jersey, and to temporarily finance said improvement or purpose, negotiable notes of the Township in a principal amount not exceeding \$200,000 are hereby authorized to be issued pursuant to and within the limitations prescribed by said Law. The maximum rate of interest which any of said obligations shall bear is six per centum (6%) per annum.

Section 3. (a) The improvement hereby authorized and the purpose for the financing of which said obligations are to be issued is the improvement and extension of the sanitary sewerage system of the Township by the construction of a 27-inch trunk sewer with necessary manholes, connections, fittings and appurtenances and the acquisition of all lands, rights-in-lands and rights-of-way necessary or incidental for the construction of said sewer in and along the following streets and locations in the Township, to-wit: Springfield 27" main trunk sanitary sewer, from a point on the Springfield 27" main trunk sanitary sewer, thence from said beginning point running (1) N. 81°-32' W. for a distance of 60.28 feet through lands of Union County Park Commission and continuing on the same course for a distance of 161.70 feet through lands of Hanovia Chemical & Manufacturing Company, thence (2) S. 55°-22' W. for a distance of 45.91 feet through lands of Hanovia Chemical & Manufacturing Company and on the same course for a distance of 335.58 feet through lands of Paul P. Prince for a distance of 20.31 feet through lands of the Union County Park Commission, thence (3) N. 65°-07' W. for a distance of 207.85 feet through lands of the Union County Park Commission, thence (4) N. 56°-05'-30" W. still through lands of the Union County Park Commission for a distance of 236.70 feet, thence (5) N. 84°-30'-30" W. still through lands of the Union County Park Commission for a distance of 368.88 feet, thence (6) S. 74°-52'-30" W. still through lands of the Union County Park Commission for a distance of 225.65 feet, thence (7) S. 60°-08' W. still through lands of Union County Park Commission for a distance of 354.42 feet, thence (8) S. 48°-20' W. still through lands of the Union County Park Commission for a distance of 354.42 feet, thence (9) S. 43°-50' W. still through lands of the Union County Park Commission for a distance of 230.31 feet, thence (10) S. 65°-16' W. still through lands of the Union County Park Commission for a distance of 249.22 feet, thence (11) S. 77°-20' W. still through lands of the Union County Park Commission for a distance of 201.67 feet, thence (12) S. 64°-00'-30" W. still through lands of the Union County Park Commission for a distance of 204.35 feet, thence (13) W. 49°-00' W. still through lands of the Union County Park Commission for a distance of 38.97 feet and continuing on the same course through lands of Paul P. Prince for a distance of 297.72 feet, thence (14) N. 59°-05' W. through lands of Paul P. Prince and to the Town of Westfield boundary line a distance of 243.43 feet and continuing on the same course through property of Gordon R. and Fanny M. Hahn for a distance of 65.51 feet and continuing on the same course through lands of J. K. Baber for a distance of 128.56 feet, thence (15) N. 87°-35' W. through lands of J. K. Baber for a distance of 169.02 feet, thence (16) N. 0°-30' E. through lands of J. K. Baber for a distance of 08.71 feet and still on the same course through lands of Rose Grunsky for a distance of 38.24 feet, still on the same course through lands of Boho Lake Holding Company for a distance of 226.83 feet, thence (17) N. 12°-48' E. through lands of Boho Lake Holding Company for a distance of 158.83 feet, still on the same course through lands of Clarence Cliby for a distance of 18.25 feet, thence (18) N. 38°-33' E. through lands of Clarence Cliby for a distance of 160.24 feet and still on the same course through lands of Eric Construction Co., Inc. for a distance of 7.52 feet, thence (19) N. 47°-11' W. through lands of Eric Construction Co., Inc. for a distance of 167.98 feet, thence (20) N. 42°-49' E. through lands of Eric Construction Co., Inc. for a distance of 143.33 feet still on the same course through lands of Arthur Buffalo for a distance of 16.94 feet, thence (21) N. 24°-37'-30" W. through lands of Arthur Buffalo for a distance of 307.85 feet, thence (22) N. 0°-08' W. through lands of Joe J. and Arthur Buffalo for a distance of 1.44 feet to the southern boundary line of U.S. Route No. 42 and continuing on the same course across V. N. Route No. 22 for a distance of 38.73 feet, still on the same course through lands of Wykosa Bojeauk for a distance of 23.51 feet, thence (23) S. 85°-41' W. through lands of Wykosa Bojeauk for a distance of 24.97 feet, still on the same course through lands of Barbero Cicci for a distance of 34.49 feet, thence (24) N. 85°-26' W. through lands of Barbero Cicci for a distance of 172.41 feet, thence (25) N. 16°-51'-22" W. through lands of Barbero Cicci for a distance of 284.20 feet, thence (26) N. 8°-01' E. through (Continued on Next Page)

NOW!
Exciting New Triple-S Catalog
SAVE CASH and STAMPS

The best things in life are **FREE**
with Triple-S Blue Stamps

You'll thrill to this colorful new Triple-S Blue Stamp Catalog filled with hundreds of exciting name-brand gifts for you and your family... gifts which are yours free when you get Blue Stamps with your purchases.

WORLD-WIDE TRAVEL! Think of it! Complete prepaid tours to the world's most glamorous spots—Paris, Brussels, Amsterdam, London, Puerto-Rico, Bermuda—via Pan American World Airways. No other trading stamp plan offers you these dream-come-true holidays.

MAJOR APPLIANCES! The gifts are bigger and better than ever before! Now your Blue Stamps will get you a new Westinghouse Premier Refrigerator... a Philco Automatic Washer-Dryer... a Fedders Room Air Conditioner... a Philco Remote-Control TV Set... a Magnus Electric Chord Organ... or many, many other gifts you've always wanted.

MORE GIFTS FASTER! With more than two full pages of gifts requiring only one book of Blue Stamps, and one full page of half-book gifts, you'll be able to redeem your stamps faster and get more gifts than ever before in return.

From front to convenient back-cover index... you'll really love this latest edition... designed to please you... now bigger, better and NEWER than ever!

Now Commended by
Parents' Magazine!

Triple-S is proud to announce that the new Blue Stamp Catalog will now bear this seal, regarded by thousands of homemakers as a trusted guide to wise purchasing. This is your proof that Parents' Consumer Service Bureau has studied and commended the Gift Plan of Triple-S Blue Stamps. Triple-S is the only Stamp Plan boasting the coveted Parents' Seal.

The Gift Plan of
TRIPLE-S BLUE STAMPS
has been studied
and
awarded
this
Seal

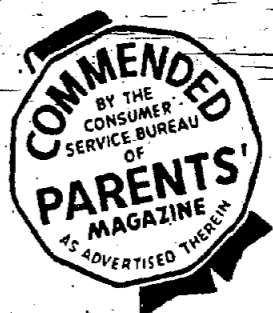

AIR CONDITIONED
GRAND UNION
SUPERMARKETS
Join the Parade to
LOW PRICES at Grand Union

Get Your Blue Stamp Catalog Today!

Pick up a copy at your favorite Grand Union Supermarket, or at any one of the other leading merchants in this area who give Blue Stamps. See for yourself why smart shoppers always buy where they get Blue Stamps (one with every 10¢

spent). And remember — it takes only 1200 Blue Stamps to fill a Triple-S Saver Book (most other plans require 1500 stamps). Before you know it, you'll be redeeming your stamps for a beautiful free gift you've always wanted!

HELP WANTED-FEMALE
WATKINS, experienced, pedicure, manicure, 527 Morris Avenue, Summit.

HELP WANTED-FEMALE
HOUSEWORKER, sleep-in, fond of children, call CR 3-2837.

HELP WANTED-FEMALE
SECRETARY-RECEPTIONIST, professional office, regular hours, no evenings, typing and shorthand essential. Salary open. Drexel 9-3553.

HELP WANTED-MALE
EXTRUDER OPERATORS
Temporary employment of at least 6 months duration. Apply for application at Koppers Co. plant, Ryder Ave., Berkeley Heights, N. J.

HELP WANTED-MALE & FEMALE
SUMMIT EMPLOYMENT AGENCY
332 Springfield Avenue - Summit, N. J. 07881

FOR SALE
MUSICAL INSTRUMENTS
ALLENBETH'S
ELIZABETH, N. J.

FOR SALE
ALLENBETH'S
ELIZABETH, N. J.
Open Daily 11:30 - 5:30 P.M.

SERVICES OFFERED
30-MISCELLANEOUS
PLATING & REPAIRING
Gold, silver, nickel, polishing and lacquering. Medicolor, Galleries, 329 Main St., Madison, Pa. 7-2807.

RENTALS
FURNISHED ROOMS
LARGE room near transportation. Business person. CR 3-3824.

TEMPORARY
BUSCH EMPLOYMENT AGENCY
37 Union Place CR 7-6940

CLERK
Experience not necessary
This position requires an active, alert person. Modern air-conditioned office. 5 days, 7 1/2 hours. Liberal company benefits.

MONROE
JOHN MANVILLE exclusive contractor requires 2 men handy with tools to be trained as insulators.

TRUCK DRIVER
Full time, for garden center, for suburban deliveries. Call John Leahy at

HOUSEMAN
LIVE IN OR OUT
APPLY IN PERSON ONLY

USED CARS FOR SALE
MGA 1955 red coupe, VVW BAH, 30,000 miles, asking \$1600. Call CR 3-2425.

MOVING
MOVING, Reasonable, efficient, reliable service. Moving, packing, storage, etc. Call 3-2833.

RENTALS
FURNISHED APT. FOR RENT
24 ROOMS, 2nd floor, private bath. Business couple or gentleman. CR 3-3041.

RENTALS
FURNISHED APT. FOR RENT
3 room duplex apt. Available Oct. 1. Call CR 3-2828, 8 to 5.

REAL ESTATE FOR SALE AND WANTED

The Summit Real Estate Board is happy to announce they are now known as the BOARD OF REALTORS OF SUMMIT, NEW PROVIDENCE & BERKELEY HEIGHTS

For better service in the purchase and sale of Real Estate, always Consult a Member of this Board, who can be recognized by either or both of the following insignia



RAISING A FAMILY?
See this immaculately maintained Colonial located in the desirable Glen Oaks estate containing 8 bedrooms. Big backs awaits your inspection. Listed at \$41,000. Terms only \$500.

COUNTRY-IN-CITY
CAPE COD, 6 years old. Situated high above street, giving privacy and view. All new stairs.

3 YR. OLD SPLIT LEVEL
7 rooms, 2 1/2 baths, plaster walls, cedar-lined closets, hot water gas heat; deep lot, screened porch, 2-car garage. \$50,500. CR 3-6533.

OWNER MUST SELL
Right here in the Franklin School section of Summit you can purchase a 4 bedroom home with down payment of slightly less than \$4,000.

EUROPE IN U. S. A.
A dramatic villa (bungalow) with imported tile roof is hidden on over an acre of sunken gardens, fountains, flood lighting and Japanese garden house.

2A-SHORT-HILLS
ATTRACTIVE early American home, large lot, in finest possible Short Hills location. 3 rooms, 3 baths. Beautiful grounds. \$48,000. Drexel 9-2076.

4 BEDROOM SPLIT
Lovely setting, 90' lot with flourishing lawn and pretty flowers. Built in 1954. You know the neighborhood is desirable since these owners are moving to the coast. Last home just around the corner. Last home just around the corner. Last home just around the corner.

WANTED TO BUY
BUYER of scrap iron and metal; aluminum removed. CR 3-2374.

RENTALS WANTED
Unfurnished Apt.
MIDDLE-AGED business couple, no children, need occupancy Oct. 1. SO. 2-9410.

NEW LISTING
Sprawling colonial style ranch located on a dead end street. As you approach, you notice first the rose garden, then the picture window. Entering, you will be impressed by the large living room with bay window and fireplace, the dining room, modern kitchen, three bedrooms and 3 1/2 baths. Downstairs there is a play room and 2 car garage. Words cannot paint a picture of this spacious home; you must see it. Call or stop by and we will be happy to show it to you.

1st TIME ADV.
Owning a Colonial in Connecticut. Delving kitchen with raised cabinet; 2 1/2 baths; grounds give privacy. Call for more information. Transfer fee, \$36,500. We have a "YOUR HOME FINDER" MOVY SLIP SERVICE. Realtor CR 3-3122. Office in RR Station.

SPACIOUS COLONIAL
This 3 bedroom, 2 bath home offers an unusually large amount of living space, located within walking distance of the station and close to schools and shopping district. An unusual value at \$29,500.

27-MOUNTAINSIDE
WESTFIELD - MOUNTAINSIDE
Pictorial area brochure - also available for sale booklet on request.

BARRETT & CRAIN
TWO COLONIAL OFFERS
WESTFIELD MOUNTAINSIDE
43 Elm St. 2 New Providence Rd. Adams 2-8000

WANTED
A discriminating buyer, to inspect this charming brick and frame colonial split level on lovely 1/4 acre lot with view; spacious first level has large living room with fireplace, full dining room, open kitchen, large charming paneled colonial kitchen; second level has 3 bedrooms, 2 baths, 2-car garage, from the walk-up carpeting to the beautiful grounds, this truly the finest! Priced for quick sale. Call for complete details. Visit us!

28-MURRAY HILL
OCCUPANCY list of SEPTEMBER
Three large bedrooms, porch, garage, large lot, stone front. Walk to school; close to extra. Close to schools \$23,500. Phone for appointment. CR 3-3211.

RENTALS
DOG - CATS - See Summit Animal Welfare League notice Social page Summit Herald if you dog in last.

RENTALS
FURNISHED ROOMS
GENTLEMAN, large room and bath, private home parking. CR 3-6870.

STAFFORD AGENCY
REALTORS
30 Bank St., Summit, CR 3-1000

BUTLER AGENCY
REALTOR
7 DeForest Avenue CR 3-7700

COLONIAL
Enjoy 2 floor living at its best. Harvey Hill Section of Summit in new Harvey Hill District. Room to back living room with fireplace, full dining room, open kitchen and garage. Remember, a Colonial always offers the best value. Contact-quick occupancy. \$24,300.

ANNE SYLVESTER'S REALTY CORNER
649 MORRIS AVENUE REALTORS
SPRINGFIELD DREXEL 6-2300

WANTED
A discriminating buyer, to inspect this charming brick and frame colonial split level on lovely 1/4 acre lot with view; spacious first level has large living room with fireplace, full dining room, open kitchen, large charming paneled colonial kitchen; second level has 3 bedrooms, 2 baths, 2-car garage, from the walk-up carpeting to the beautiful grounds, this truly the finest! Priced for quick sale. Call for complete details. Visit us!

22-MENDHAM TOWNSHIP
BUILDING lots, 1 acre, \$21,000; 1/2 acre, \$4,500. Finest possible location in Brookdale, Mendham Township. Drexel 9-2702.

RENTALS
COMFORTABLE room, radio, very near transportation. gentleman. CR 3-3122. Call after 6 P.M.

RENTALS
FURNISHED ROOMS
GENTLEMAN, large room and bath, private home parking. CR 3-6870.

RENTALS
FURNISHED ROOMS
GENTLEMAN, large room and bath, private home parking. CR 3-6870.

THE RICHLAND CO.
REALTORS
41 Maple St., Summit, CR 3-7010

SALE OR RENT
Brand new Cape Cod in East Summit consisting of living room, dining room, kitchen, 2 bedrooms, tile bath, expansion for 3 bedrooms and bath. Full basement with garage. \$20,500 or rent at \$165.00 per month.

BYSTRAK
BROS., REALTORS
1276 Spfld. Ave. New Providence Ctr. CR 3-7050

WANTED
A discriminating buyer, to inspect this charming brick and frame colonial split level on lovely 1/4 acre lot with view; spacious first level has large living room with fireplace, full dining room, open kitchen, large charming paneled colonial kitchen; second level has 3 bedrooms, 2 baths, 2-car garage, from the walk-up carpeting to the beautiful grounds, this truly the finest! Priced for quick sale. Call for complete details. Visit us!

28-MURRAY HILL
OCCUPANCY list of SEPTEMBER
Three large bedrooms, porch, garage, large lot, stone front. Walk to school; close to extra. Close to schools \$23,500. Phone for appointment. CR 3-3211.

RENTALS
COMFORTABLE room, radio, very near transportation. gentleman. CR 3-3122. Call after 6 P.M.

RENTALS
FURNISHED ROOMS
GENTLEMAN, large room and bath, private home parking. CR 3-6870.

RENTALS
FURNISHED ROOMS
GENTLEMAN, large room and bath, private home parking. CR 3-6870.

RENTALS
FURNISHED ROOMS
GENTLEMAN, large room and bath, private home parking. CR 3-6870.

THE FABRIC MART
347 Millburn Avenue
The Ideal Place to Shop for Smart-Women who Sew
Presenting the very latest in imported and domestic woolsens, silks, novelties, laces and brocades. Also drapery and slipover fabrics, all at popular prices. Shop at the FABRIC MART and SAVE! Zippers free with any purchase

plus LOW PRICES

GRAND UNION SUPERMARKETS

Join the Parade to LOW PRICES at Grand Union

during **PRESIDENT'S** *Back-to-School* **WEEK** *
* REPEATED BY POPULAR DEMAND

Save on These National Brands!

- GREEN GIANT NIBLETS CORN** 2 12-oz. cans **29¢**
- SUNSWEEP PRUNE JUICE** quart bot. **37¢**
- PHILADELPHIA CREAM CHEESE** 3-oz. pkg. **10¢**
- CHOCOLATE HERSHEY SYRUP** 2 16-oz. cans **35¢**
- BIRDS EYE POT PIES** CHICKEN BEEF • TURKEY 4 8-oz. pkgs. **89¢**
- HUNT'S CLING PEACHES** 2 15-oz. cans **39¢**
- SUNSHINE KRISPY CRACKERS** pkg. **25¢**
- COCOA MARSH** THE PERFECT DESSERT TOPPING 22-oz. jar **49¢**
- LADY BOY DOG FOOD** GROUND BEEF GROUND HORSEMEAT 2 15-oz. cans **41¢**

BONELESS ROUND ROAST 79¢

CORNERED BEEF 59¢

SLICED BACON 79¢

FRANKS 79¢

FRESH COD FILLET 49¢

CUBE STEAKS 49¢

OR SANDWICH STEAKS 99¢

HYGRADE All Beef Favorites! 79¢

KNOCKWURST 79¢

U.S. Choice Swift's Premium Armour Star

TOP OR BOTTOM lb.

BONELESS BRISKET

FIRST CUTS 69¢

Choose these

TOKAY GRAPES 25¢

FLAMING RED CLUSTERS

FRESH PRUNES 29¢

IDAHO BAKING POTATOES 39¢

CRISP PASCAL CELERY 19¢

MINUTE MAID GRAPE JUICE 29¢

HADDOCK DINNER 39¢

SEA PRIME SHRIMP 79¢

MODERN MAID BEEF CUBE STEAK 36¢

BIRDS EYE GREEN PEAS 33¢

KITCHEN GARDEN SLICED STRAWBERRIES 39¢

TEDDY SOLE FILLET 57¢

GRAND UNION HADDOCK FILLET 49¢

Get these **LOW PRICES** WITH YOUR PROCTOR & GAMBLE COUPONS...GET BLUE STAMPS TOO, ON FULL RETAIL PRICES.

ZEST SOAP 4 bath bars 78¢ or 4 reg. bars 54¢

Cheer Detergent 69¢ or 2 16-oz. pkgs. 56¢

IVORY LIQUID 64¢ or reg. can 34¢

Comet Cleanser 21-oz. can 18¢ or 2 14-oz. cans 26¢

MR. CLEAN 28-oz. bot. 61¢ or 15-oz. bot. 31¢

ALL PRICES WITH PROCTOR and GAMBLE COUPONS!

WIN UP TO \$60,000 in the "Happy Homemakers" Contest

GET ENTRY BLANKS AT YOUR FAVORITE GRAND UNION

Libby's Fruit Cocktail 30-oz. can 39¢

Casserole Favorite Uncle Ben's Rice 14-oz. pkg. 25¢

New Taste Thrill Heinz Hot Ketchup 12-oz. bot. 25¢

Just Heat and Eat Libby's Beef Stew 16-oz. can 39¢

McCormick Vanilla Extract 1-oz. bot. 33¢

Cleans - Disinfects Clorox Bleach for Electric Dishwashers 16-oz. bot. 57¢

Calgonite 16-oz. pkg. 33¢

Libby's Minted Chunk Pineapple 20-oz. can 35¢

Cat Food Puss'n Boots 3 8-oz. cans 25¢

Kleeneex Facial Tissues pkg. of 400 27¢

McCormick Black Pepper 1-oz. can 33¢

Fries Without Smoking Wesson Oil 53¢

Heinz Baked Beans 2 16-oz. cans 29¢

Goldenberg's Peanut Chews 6 in. pkg. 25¢

More National Brand Favorites!

Heinz Baby Foods 10 strained jars 89¢

lands of Barbero, Cicla for a distance of 134.24 feet, still on the same course through lands of Elmer Walker for a distance of 6.25 feet, thence (32) N. 45°-01'-30" W. through lands of Elmer Walker for a distance of 34.23 feet to the southeasterly line of Mountain Avenue, thence (33) in a northerly and northerly direction across Mountain Avenue for a distance of 88.78 feet to the northwesterly line of Mountain Avenue, thence (34) N. 44°-59'-30" W. through lands of Emil G. Brunner for a distance of 331.40 feet, thence (35) S. 45°-00'-30" W. through lands of Emil G. Brunner for a distance of 80.78 feet, still on the same course through lands of Max Masas for a distance of 100.02 feet, thence (36) N. 45°-30' W. through lands of Max Masas for a distance of 124.74 feet through lands of Shirley Becker to a point on the southeasterly line of Wentz Avenue, still on the same course across Wentz Avenue and on the same course through the lands of Isaac J. Burin for a distance of 360.18 feet, still on the same course through Township of Springfield land for a distance of 254.28 feet, thence (42) same course through lands of Baltusrol Golf Course for a distance of 176.11 feet, thence (37) N. 40°-59' W. through lands of Baltusrol Golf Course for a distance of 331.35 feet, thence (38) N. 42°-32' W. through lands of Baltusrol Golf Course for a distance of 497.86 feet, thence (39) N. 28°-51'-30" W. through lands of Baltusrol Golf Course for a distance of 483.94 feet, thence (40) N. 39°-41' E. through lands of Baltusrol Golf Course for a distance of 142.28 feet, thence (41) in a southeasterly direction in a proposed future street for a distance of 600 feet; and in the event of the execution of any incidental work or materials, as shown on and in accordance with and to the plan described in the Order of the State Department of Health of the State of New Jersey hereinafter mentioned, and in accordance with the white prints, plans and specifications referred to in said Order and on the file in the office of the Township Clerk and hereby approved.

(4) The estimated maximum amount of bonds or notes to be issued for said purpose is \$22,000.

(5) The estimated maximum amount of money to be raised from all sources for said purpose is \$34,000.

Section 4. The following matters are hereby determined, declared, recited and stated:

(a) The said purpose described in section 3 of this ordinance is not a current expense and is a property or improvement, which the Township may lawfully acquire or make as a local improvement.

(b) The period of usefulness of said purpose, within the limitations of sections 40-1-24 of said Law and according to the reasonable life thereof, is forty (40) years.

(c) The supplemental debt statement required by said law has been duly made and filed in the office of the Township Clerk and a complete executed original thereof has been filed in the office of the Director of the Division of Local Government of the State of New Jersey as defined in section 40-1-16 of said Law is increased by the amount of \$22,000 and the issuance of the said obligations authorized by this ordinance is hereby approved, subject to the limitations prescribed by said Law.

(d) The following items are defined and authorized by section 40-1-55 of said Law, and shall be charged as a part of the cost of said purpose to be financed by the issuance of said obligations: (1) not exceeding \$2,000 on account of the cost of issuance of said obligations; and (2) not exceeding \$10,500 on account of engineering and inspection costs and legal expenses; and (3) not exceeding \$5,000 on account of interest on obligations to the extent such cost during the period permitted by said section.

(e) Nothing will be required by the Township at large to payment of the cost of said improvement or purpose, and the estimated amount of the special assessments to be levied on property specially benefited by said improvement is \$10,000, and the number of annual installments in which all such special assessments may be paid is ten (10).

(f) This ordinance authorizes obligations of the Township solely for a purpose described in this ordinance, and the number of such obligations shall be in accordance with law on property specially benefited thereby as nearly as may be in proportion to and not in excess of the pecuniary benefit, advantage or interest to be derived by the respective lots and parcels of real estate shall be deemed to receive by reason of said improvement, and the number of such obligations shall be determined by the assessment made in accordance with law and with legal interest on the unpaid balance of the assessment.

Section 6. The full faith and credit of the Township are hereby pledged to the payment of said interest on the principal of said interest on the said obligations authorized by this ordinance. Said obligations shall be direct, unlimited obligations of the Township, and the Township shall be obligated to levy ad valorem taxes upon all the taxable property within the Township for the payment of said obligations and interest thereon without limitation of rate or amount.

Section 7. This ordinance shall take effect twenty (20) days after the first meeting of the Township Board of passage, as provided by said Local Bond Law.

NOTICE

The municipal bond ordinance published herewith was introduced at a meeting of the Township Committee of the Township of Springfield, in the County of Union, New Jersey, on September 2, 1939, and will be further considered for final passage after a public hearing thereon at a meeting of the Township Committee to be held in the Municipal Building in said Township on September 2, 1939, at 7 o'clock p.m.

ELEANORE H. WORTHINGTON, Township Clerk.

Sept. 10th, 1939.

OFFICE OF THE TOWNSHIP CLERK

TAKE NOTICE that at a meeting of the Township Committee held on September 2, 1939 re-approval was given to the application of the Board of Public Works for the final approval of Final Subdivision Plat, 75 Block of Lot 2, Troy Heights, Shunpike Road, Springfield.

Said application is on file in the Office of the Township Clerk and is available for public inspection.

Eleanor H. Worthington, Township Clerk.

Sept. 10

4 DAYS AWAY!

but

...at your
FINGERTIPS
every second!

Natural Gas supplied to our customers comes all the way from Louisiana through an 1,840 mile pipeline. Flowing at 20 MPH, this is almost 4 days travel. But in spite of this distance, GAS is always at your fingertips ready for instant use!

Millions of dollars have been invested to guarantee you a dependable supply of GAS—the fuel that saves you time, work and money!



PUBLIC SERVICE

TAKING CARE OF YOUR GARDEN

By Edward A. Cardinal



care of quickly, because it is now going to seed and before long it will ripen and drop to the ground where it will multiply a thousand-fold next year.

Dry powders, or liquids may be used with good results, but the powdered form is much easier to apply for the average gardener. Results will also be more uniform, because there is less chance for error.

Q: I am confused over what analysis fertilizer to use. Can you explain this problem?

A: I don't blame you for being confused. However, I wouldn't worry too much about the problem and select a standard brand and use according to manufacturers directions. Most fertilizers are satisfactory, when used properly. Just bear in mind that the cheaper the brand—as a rule—the shorter the lasting qualities. No one could be certain of the proper fertilizer without first making a soil test, so don't pay too much attention to the analysis. If the lawn lacks a good green color I would suggest something high in nitrogen, especially if the soil is hard. The nitrogen is necessary to maintain good color and rapid growth.

Q: Will you explain the difference in the numbers in the analysis?

A: The first number denotes the amount of actual nitrogen, the second is the phosphoric acid content, (which helps produce strong roots and stems. The third number is the potash content. Potash is necessary for fruits and vegetables to produce a good yield. Flowers are also much better if the potash content is sufficient. For lawns, the potash content can be much lower, but is essential for good growth. Many other elements are present in fertilizer, and are usually referred to as trace elements. Sometimes changing your brand of fertilizer can give better results in a lawn by adding elements that may not be present in your present brand.

Q: What is the difference between chemical and organic fertilizers?

A: Chemicals are usually waste products, or raw materials high in analysis that dissolve readily in water. The rapid release of nutrients will often burn a lawn severely if applied to wet grass. Organics can be

cottonseed meal, castor bean meal, sewage sludge, or meat by-products such as bone meal and leather scraps. Organics release the nitrogen slowly and require heat and moisture to decompose the material. They are much slower acting than chemicals, but last considerably longer. Urea-form fertilizers have recently invaded the market and are widely used. The newer, more expansive brands. Heavier applications can be applied without danger of burning. They are often recommended when the grass is wet, or when it is necessary to apply heavier applications once or twice yearly. Urea-form fertilizers run from 10 to 20 units of nitrogen, or more.

Q: My spreader has poor controls. How can I be sure of proper adjustment?

A: A spreader with poor controls can do lots of damage to your lawn with the modern chemicals in use. One popular brand now offers a special discount when purchased with their popular lawn care products. Why not take advantage of this?

Bridge Club Winners Told

The first match of the Mountainside Women's Duplicate Bridge Club for the 1959-60 season was held Tuesday evening, September 1, at the Elks Club on Route 22. Winners for the evening were:

North-South—First: Mrs. Nicholas Byron and Mrs. Henry Douglas; second: Mrs. Raymond Herrgott and Mrs. Robert Ruff; third: Mrs. Nicholas Marchak and Mrs. Thomas Banach; fourth: Mrs. George Wuest and Mrs. Robert Leist.

East-West—First: Mrs. Ell Hoffman and Mrs. Joseph Foulke; second: Mrs. Joseph McCaffrey and Mrs. Gene Martin; third: Mrs. Howard Kates and Mrs. Harry Wiseman; fourth: a tie between Mrs. J. Munnich and Mrs. William Boyle and Mrs. John Miller and Mrs. F. E. Elwood.

Officers for the coming season are: Chairman: Mrs. Harry Wiseman; co-scorekeeper: Mrs.

Robert Ruff; co-scorekeeper: Mrs. Raymond Herrgott; treasurer: Mrs. Howard Kates; hostess chairman: Mrs. Henry Douglas; publicity: Mrs. Frank Balazik.

Mrs. Wiseman announced that there are now nine tables and membership is closed. This is necessary because of a running score that is being kept. The meetings are held the first Tuesday of every month at 8:00 P.M.

The coffee houses for Vienna's fame got their start in

1683 when the first one was established by a Polish mercenary soldier who found a sack of coffee left by the Turks after their unsuccessful siege of the city and decided to go into business.

Many English bathhouses employ towel warmers as part of the heating system. Hot water from the boiler is circulated through them to warm towels, considered necessary in the chilly bathrooms of most English homes.

24 HOUR SERVICE

ON HEAVY SERVICE
424 NORTH AVENUE EAST
WESTFIELD, NEW JERSEY

MARGARET K. YOUNG, Mus. B.
OBERLIN CONSERVATORY OF MUSIC
PRIVATE LESSONS
in
PIANO & ENSEMBLE
Introductory Music Classes
Ages 6 and 7
HOME STUDIO CR 3-8552

EDWARD A. CONLEY
277 Morris Ave. DRexel 6-0969 Springfield
INSURANCE
We handle all kinds
For the past 34 years our agency has been pleased to serve the people of Springfield and Vicinity. May we serve YOU?
Our policy has always been:
—to deal fairly
—to act courteously
—to show a sincere desire to please at all times and under all circumstances
We represent:
THE HARTFORD FIRE INSURANCE CO. GROUP
Organized in 1810
One of the Largest, Strongest and Finest American Insurance Companies in the Business
Assets — Nearly One Billion Dollars
Yes, indeed we are LICENSED REAL ESTATE BROKERS

International
Concert - Pianist - Teacher - Lecturer
former head of the master classes at Conservatory of Vienna (Last Pupil of Paderewsky)
announces the opening of her
3rd PIANO STUDIO
All Grades and All Ages Accepted
CLASS WORK — PRIVATE WORK
Rapid Short Popular Music Course For The Adult
1 Free Trial Lesson (limited time only)
For Interview Call
CRestview 7-1557
Saturday 11 A.M. - 4 P.M. - Daily 6 P.M. - 7:30 P.M.

ART INSTRUCTION
—IN DRAWING AND PAINTING
by **William R. Benkert**
Former Staff Artist of the American Museum of Natural History
CLASSES FOR 1959-1960 SEASON NOW FORMING
(Special Afternoon Adult Classes)
For information or Registration Call DRexel 6-1578 or Write to 64 Warner Ave., Springfield, N. J.

ORIGINAL ROGERS SILVERPLATE
made only by The International Silver Company

SPECIAL SILVER BONUS FOR SAVINGS

AGAIN BY PUBLIC DEMAND... WE ARE REOPENING OUR SILVER CLUB
OPEN A NEW ACCOUNT WITH \$25.00 OR MORE

When you open your saving account, you receive your first 6-piece place setting FREE. Then as a SILVER CLUB member, each time thereafter that you add \$25 or more to your account you may obtain another 6-piece place setting for only \$2.25—a fraction of its value! Membership is limited... so join now!

DEPOSITS RECEIVED ON OR BEFORE SEPT. 15 EARN INTEREST FROM SEPT. 1.

Safe Deposit Boxes Available in All Sizes
"One of the Fastest Growing Banks in the U.S."

The FIRST STATE BANK OF UNION

UNION NEW JERSEY

MAIN OFFICE: Morris Ave. at Burke Pkwy.
HIGHWAY BRANCH: Route 22 at Monroe St.
Telephone: MURdock 6-4800
Member Federal Deposit Insurance Corporation

AAUW To Meet On Wed. At School

The first meeting of the fall season of the Mountainside branch of the American Association of University Women will be held at 8:00 p.m. at Beechwood School, Wednesday, September 16. It will be a guest meeting.

A feature of the evening will be a talk on "Famous Women of New Jersey" presented by Mrs. Bradford S. Jahnke, public relations supervisor of New Jersey Bell Telephone Co.

Mrs. Jahnke, a resident of Rumson, is a member of the Monmouth Chapter of the DAR and has taken part in production of the Monmouth Players, the Strollers and the Shore Operetta Club.

Introduction of the study group chairmen and a brief description of the areas to be studied will form a part of the business meeting for the benefit of members who have not yet joined one of the study groups.

Future AAUW branch meetings will be held on the third Thursday of each month, all at Beechwood School.

H. E. GOSLING
FLORIST & GREENHOUSE
Flowers For Every Occasion
Member Of Teleflora
Flowers By Wire Anywhere Anytime
Adams 2-8466
1050 Springfield Ave. Mountainside

Here's where you get the
NO-RED-TAPE AUTO INSURANCE
you hear about on
PLAYHOUSE 90
Roger K. Brown
72 Spenser Drive
Short Hills
DR. 9-5277

You're in good hands with
ALLSTATE
Insurance Companies
HOME OFFICE: SKOKIE, ILL.

LEADING THE MARCH OF PROGRESS INTO THE FUTURE

THE NEW
WESTFIELD FEDERAL SAVINGS

the people's preference

- Either Side Parking
- Drive In Teller Service
- Friendliest Place in Town
- Westfield's Oldest Financial Institution
- Assets Over \$31,000,000

3 1/4%
ON YOUR SAVINGS

SAVINGS INSURED UP TO \$10,000

Where you save does make a difference...

WESTFIELD FEDERAL SAVINGS
A SAVINGS INSTITUTION
Broad of Prospect Street
Adams 2-4500
HOURS: DAILY 8 A.M. TO 3 P.M., MON. EVES. 6 TO 8 P.M.

FOUNDED 1886

MY REPORT TO THE PEOPLE

By Congresswoman FLORENCE P. DWYER

The Congress has once again demonstrated that men-of-good-will who recognize an overriding public need can, despite important differences of outlook and approach, reach agreement on legislation to meet that need.

This, I believe, is the most important fact about the labor reform bill which the House and Senate passed late last week and sent to the President. While feelings were strong and differences freely expressed, there was always general agreement that legislation was necessary, that the abuses in labor-management relations exposed by the McClellan Committee required effective legal restraints.

These restraints have now been provided in the labor reform bill. How effective they will be in protecting the rights of workers and in preventing abuses of power by labor or management will depend chiefly on how wisely they are administered. It will also depend on the attitudes toward the legislation adopted by leaders of labor and business.

The bill deserves the support of both. It is remarkably close to the goal desired by every responsible Senator and Representative: a moderate, fair and workable piece of legislation. The achievement of the House and Senate conference committee in harmonizing the Landrum-Griffin and Kennedy-Ervin bills was a memorable one. The final bill is a distinct improvement over both of the two earlier versions.

As I pointed out in a previous newsletter (Number 33, Aug. 20) there were weaknesses in the Landrum-Griffin bill which I hoped the conference would correct. I believe these weaknesses have in fact been eliminated or corrected.

Nevertheless, the final product remains very close to the Landrum-Griffin bill in each of the major areas of controversy: organizational picketing has

The ancient Norse religion taught that heroes got their rewards by feasting with the gods in Valhalla.

No motif has been more popular on United States coins than the eagle, a favorite Roman religious symbol in pagan days. The eagle was associated with Jupiter, Roman legions' standards were topped with an eagle.

On American coins the eagle generally holds a cluster of arrows in its claws or a scroll in its beak, and these too, were Roman devices.

The worst tornado in history blasted its way across Missouri, Illinois and Indiana in 1925, killing 689 persons and injuring 1,980.

Newsprint is often classed with "culture" paper and the other types as "mechanical" paper.

Scots used to consider it bad judgment to pick a daisy on a pleasant day. They were certain rain would quickly follow such an act.

No motif has been more popular on United States coins than the eagle, a favorite Roman religious symbol in pagan days. The eagle was associated with Jupiter, Roman legions' standards were topped with an eagle.

FOR THE FINEST IN EYEWEAR

HOURS: Daily 9-5:30 Thurs. 9-9

Laboratory on Premises

OPTICIAN ANDREW KOVACS

357 MILLBURN AVE., MILLBURN Near Theatre DR 9-4155

DR 6-3041 ES 5-3031

Carol Elaine
Dance Studio

771 Mountain Ave. Springfield, N. J.

Children 3 years and up—Teenagers—Adults
BALLET • TOE • TAP • MODERN JAZZ
ACROBATIC • TWIRLING
Hawaiian

HOME IMPROVEMENT LOANS

Easy As 1-2-3

1. Decide on the repairs you need*
2. Obtain contractor's estimate
3. Apply for the loan

Within 48 hours Crestmont will arrange your low-cost FHA Home Improvement Loan. Repayment can be made over a period up to 5 years in convenient monthly amounts to fit your income.

*Your check list of home improvements

Roof Repairs New Roof Modernize Exterior Screens, Storm Sash Insulation Air Conditioning Downers	Heating System Plumbing Wiring New Bathroom Add New Room New Garage Decorate Interior	New Clean Modern Kitchen Finish Basement Foundation Repairs Painting Patio Other . . .
--	---	--

Crestmont Savings AND LOAN ASSOCIATION

1866 SPRINGFIELD AVENUE MAPLEWOOD, N. J. (Main Office)

175 MORRIS AVENUE SPRINGFIELD, N. J.

Savings are insured up to \$10,000 by the Federal Savings and Loan Insurance Corporation



Crown you

Spry
Pure vegetable shortening
1 lb. 32¢ 3 lb. 83¢

Bon Ami Cleanser
With Ozone 2 1/4 oz. 31¢

Linit Liquid Starch
3¢ off quart label - bottle 18¢

Lux Toilet Soap
For toilet and bath 3 reg. 31¢

Lux Toilet Soap
Especially for the bath 2 bath cakes 31¢

Lux Flakes
For fine fabrics large pkg. 35¢

Colgate's Vel
For fine fabrics and dishes large pkg. 33¢

All Detergent
Controlled sudsing 24 oz. 39¢ 10 lb. 2.43

Surf
For the family wash and dishes large 33¢ giant 79¢

Colgate Ad
For automatic washers Premium Pack 17 oz. 37¢ 40 oz. 83¢

Rinso Blue
For laundry and dishes large 32¢ giant 77¢

Silver Dust
Blue Detergent large 35¢ giant 81¢

Handy Andy
All purpose liquid cleaner pint 39¢ quart 69¢

Mr. Clean
All purpose liquid cleaner 15 oz. 39¢ 28 oz. 69¢

Wisk Liquid Detergent
pint 39¢ quart 73¢

Lux Liquid Detergent
12 oz. 39¢ 22 oz. 69¢

Vel Liquid Detergent
12 oz. 39¢ 22 oz. 69¢

Rinso
White soap granules large 35¢ giant 81¢

Super Suds Detergent
Premium Pack large 37¢ giant 79¢

Colgate's Fab
For laundry and dishes large 32¢ giant 77¢

GET CHEERS FROM YOUR FAMILY AND YOUR PURSE AS A&P... QUEEN OF SAVINGS

"Super-Right" Quality—Genuine Spring Lamb Only Whole or Either Half

LEGS OF LAMB Regular Style 53¢ Oven-Ready 59¢

"Super-Right" Quality—Grain Fed Beef

RIBS OF BEEF Regular Style Short Cut lb. 63¢ Oven-Ready Short Cut lb. 73¢

"Super-Right"—Combination Chops and Stewing

LAMB SHOULDERS 35¢ **CORNED BEEF** 75¢

"Super-Right" Genuine Spring Lamb

RIB LAMB CHOPS lb. 79¢ **RIB STEAKS** Short cut lb. 79¢

Super-Right Brand

SLICED BACON Top Grade 1 lb. pkg. 49¢ **FLOUNDER FILLET** lb. 59¢

AMERICA'S DEPENDABLE FOOD MERCHANT

100th BIRTHDAY Celebration
1859-1959

Fresh Fruits and Vegetables

California—Medium Size

Oranges Valencia 10 for 39¢

Freestone—(Italian Prunes)

Purple Plums 2 lbs. 19¢

Sweet, Juicy

Grapes Seedless 2 lbs. 29¢

Sweet—New Crop—Southern

Potatoes 3 lbs. 14¢

California—Large Size

Lemons bag of 6 for 27¢

Michigan

Peat 50 lb. bag 1.29 100 lb. bag 2.29

Oxford Park—For Fall Planting

Grass Seed 5 lb. bag 1.59

A&P Brand—WITH 12¢ NEWSPAPER COUPON

ORANGE JUICE QUICK FROZEN 4 8 oz. cans 73¢

SACRAMENTO TOMATO JUICE 2 18 oz. cans 25¢

TUNA FISH Chicken of the Sea White Meat 2 7 oz. cans 69¢

KELLOGG'S SPECIAL "K" CEREAL 2 6 1/2 oz. pkgs. 49¢

BOSCO Milk Amplifier 24 oz. jar 53¢

REYNOLD'S WRAP Aluminum Foil Regular 12" Width 25 ft. roll 25¢

HEINZ BEANS Pork or Vegetarian 4 16 oz. cans 49¢

KITCHEN CHARM Waxed Paper 2 100 ft. rolls 33¢

TOMATO SOUP Ann Page 4 10 1/2 oz. cans 39¢

ORANGE JUICE A&P Brand 46 oz. can 43¢

RITZ CRACKERS Nabisco 12 oz. pkg. 25¢

PRESERVES STRAWBERRY Ann Page 12 oz. jar 29¢

MARCAI HANKIES Two Ply 4 pkgs. of 50 25¢

Dill Pickles Plain or Kosher quart bottle 29¢

Spaghetti Franco-American 4 1 1/2 oz. cans 49¢

Chocolate Drink 13 1/2 oz. pkg. 27¢

Tidy Home Sandwiches 3 pkgs. of 30 25¢

—Frozen Food Values!—

Excelior Brand—Roast

Turkey Slices 2 8 oz. pkg. 65¢

Excelior Brand—Sliced

Roast Beef In gravy 2 4 oz. pkg. 65¢

Libby's Red Raspberries 10 oz. 29¢

Libby's Whole Strawberries 16 oz. 45¢

Dorann's Candied Yams 16 oz. 29¢

Rath's Veal Chop-ettes 8 oz. 49¢

Libby's Green Kale 2 10 oz. pkg. 33¢

Libby's Baby Okra 2 10 oz. pkg. 43¢

Birdseye Pies Chicken or Beef 2 8 oz. pkg. 49¢

Morton's Pies Chicken or Turkey 2 8 oz. pkg. 49¢

Flounder Fillet Cap'n John's 16 oz. 49¢

Cod Fillet Cap'n John's 16 oz. 39¢

—Dairy Values!—

Store Cheese Sharp Cheddar New York State lb. 65¢

Switzerland Swiss Sliced—Imported 6 oz. 49¢

Muenster Cheese Domestic Sliced or Piece lb. 49¢

Provolone Cheese Imported Italian lb. 95¢

Swiss Cheese Domestic Rindless Sliced or Piece lb. 55¢

Gruyere Cheese Swiss Knight Imported Pasteurized plastic 8 oz. 39¢

American Cheese Mel-O-Bit Pasteurized Process lb. 51¢

—More Grocery Values!—

Wise Potato Chips A tasty treat 4 oz. 25¢

Broadcast Corned Hash 15 1/2 oz. 39¢

Armour Vienna Sausage 2 4 oz. cans 45¢

Hunt's Tomato Paste 3 6 oz. cans 25¢

Pope Tomatoes Paste and Seal Imported Italian 2 17 oz. cans 53¢

Dixie Cups Dispenser Refill 50 1/2 oz. 39¢

Marcai Pastei Napkins 40 4 1/2" 10¢

Vaseline Petroleum Jelly 4 oz. 35¢

Babo Cleanser With bleach 14 oz. 15¢

Glim Liquid Detergent 15 oz. 33¢

Fels Liquid Detergent 5¢ off label tin 12 oz. 34¢

3 Little Kittens Cat Food 2 15 oz. cans 25¢

PINEAPPLE or LEMON PIE

Jane Parker 8-INCH SIZE 47¢

Your best buy in pie... Jane Parker's—pineapple or lemon! Each has a tangy, just-right flavor your family will enjoy.

Jane Parker large size 39¢ **ANGEL FOOD RING**

Jane Parker 3-INCH SIZE 33¢ **CINNAMON BUNS**

—Back to School Values!—

Chocolate Bars—All Varieties giant size

Nestle or Hershey 3 for 1.00

Ann Page—Creamy Smooth 24 oz. jar 53¢ **Peanut Butter**

Loose Leaf Binders Plastic or Canvas each 59¢

Soda Straws Mickey Mouse or Donald Duck 2 1/2" 17¢

Burry's Coconut Bars 9 oz. 29¢

Sunshine Hi-Ho Crackers 16 oz. 32¢

Cream of Wheat 14 oz. 23¢

Ann Page—Creamy Smooth 24 oz. jar 53¢ **Peanut Butter**

Jane Parker 30 cans 23¢ **Sandwich Bread**

Super-Right 12 oz. tin 39¢ **Luncheon Meat**

In 1/4 lb. prints 2 pkgs. 39¢ **Nutley Margarine**

Ann Page 1 lb. jar 27¢ **Grape-Jam**

Sunnyfield brand of 10 37¢ **Assorted Cereals**

Super Markets
1859 AMERICA'S DEPENDABLE FOOD MERCHANT 1959

Prices effective thru Saturday, September 12th in Super Markets and Self-Service stores only.

2834 Morris Ave., Union
Corner of Spruce St.
Elm St., Westfield
FREE PARKING AT ALL FIVE STORES

945 Stuyvesant Ave., Union
1 Block S. of Morris Ave.

Morris Turnpike, Millburn
West of Millburn Ave.
225 E. Front St., Plainfield
AIR CONDITIONED FOR YOUR SHOPPING COMFORT

Pearls sometimes are found... in the Caribbean... who's name from a boy in 1712...

N. Y. Stock Exchange Closes



It's the Law

EXECUTORS: The title "executor" has a rather grim sound... This Legal Column is prepared under the supervision of the New Jersey State Bar Association...

Summer Relish Is Winter Treat

The end of the garden season is here... Homemade relishes are a real treat and easily made. Put some up now in clear sparkling glass for Christmas giving...

No Michigan community is more than six miles from an inland lake or stream...

SHERIFF'S SALE OF NEW JERSEY: SHIRLEY N. LAWRENCE, Plaintiff, vs. EDWIN T. SMITH, et al., Defendants. CIVIL ACTION JUDGMENT...

TRACT ONE: All that certain tract or parcel of land in the Township of Springfield known as Lot 28-40...

TRACT TWO: A strip of land 16 feet in width bounded northwesterly by lands now owned by Warren Headley...

TRACT THREE: All that certain parcel or tract of land in the Township of Union known as Index 48, Part of Lot 47...

PROPOSAL FOR PHARMACY: Specifications in accordance with specifications and ISS on file in the Purchasing Department...

ORDER OF UNION: PURCHASE AGENT. FREDERICK G. SIEGLER, JR.

Typewriters Rented - Repaired Prepare for School by renting a late model office or portable. ELECTRIC TYPEWRITERS HAND TYPEWRITERS NEW PORTABLES ADDING MACHINES (hand or electric) DICTATING MACHINES BEACON HILL CO. Printers • Stationers 226 Morris Avenue Drexel 6-1256 Springfield 1929-Our 30th Year-1959

SPRINGFIELD HISTORICAL SOCIETY BOOK SALE AT CANNONBALL HOUSE 126 Morris Avenue, Springfield Wed., September 16 6 P.M.-9 P.M. Thurs., September 17 6 P.M.-9 P.M. Fri., September 18 6 P.M.-9 P.M. Sat., September 19 10 A.M.-4 P.M. Thousands of volumes: Fiction, History, Philosophy, Science, Travel, Biography, Art, Music, Religion, Etc. Proceeds to preservation of Historic Cannonball House.

PROPOSAL FOR IMPROVING A PORTION OF SOUTH MAPLE AVENUE AND CONSTRUCTING CONCRETIZED SIDEWALK IN MOUNTAIN AVENUE... Notice is hereby given that sealed bids will be received by the Township Committee of the Township of Springfield...

NOTICE TO CREDITORS: ESTATE OF KARL F. SCHLAGER, Deceased. Pursuant to the order of EUGENE J. KIRK, Surrogate of the County of Union, made on the twentieth day of August, A. D. 1959...

OFFICE OF THE TOWNSHIP CLERK: TAKE NOTICE that at a meeting of the Township Committee held on September 9, 1959, approval was given to the application of Smithfield Park, Inc. for Tentative Approval of Preliminary Subdivision...

J. NORWOOD VAN NESS, Guild Optician, 248 MORRIS AVENUE, SPRINGFIELD, N. J. DREXEL 6-8108. Established 24 Years in Newark. Prescriptions Filled Eyeglasses Repaired - Quick Service.

"Your Child Has Talent - Let Us Develop It!" JUDIE MERBLER DANCE CENTRE 2785 LARCH STREET (Battle Hill Section) UNION, N. J. PHONE: MURdock 6-6530 (1st block in Union - turn off Morris Ave. at new A & P Supermarket at Spruce St.)

JUDIE MERBLER DANCE CENTRE. A Studio offering the finest Dance Instruction with the highest standards. Includes Beginner, Intermediate, Advanced, Pre-School Tot, Children, Teen-Agers, Adults. Private and Class Instruction: TAP, JAZZ, BATON TWIRLING, BALLET, ACROBATIC, BALLROOM, TOE, HAWAIIAN, MOTHER'S GYM-SLIM. REGISTRATION: Thursday and Friday September 10th & 11th from 2 to 4 P.M. & 7 to 8 P.M. Saturday, Sept. 12 from 10 to 12 noon.

N. Y. Stock Exchange Closes Most Active Stocks. NOW in ALL editions! COMPLETE WALL STREET STOCK MARKET PRICES! Newark Star-Ledger Largest Morning and Largest Sunday Newspaper in New Jersey! MURdock 6-1661 DRexel 9-5100

Table of stock market prices for various securities including ABC, ACB, ACD, etc. Columns include name, bid, ask, and other market data.

S NOW—THREE GREAT STORES WITHIN FOUR WALLS!

727-63 Morris Turnpike, Springfield

VIM
World's Largest Television and Appliance Retailers... Look for Their Big Buys this Week!

SCHRAFF'S QUALITY ISLE
Meet "Miss Schraff" This Weekend... She's Looking Forward to Greeting You And Helping You With Your Meal Planning

SAFeway
One Of The Worlds Largest Food Retailers Where Every Item Must Please You or Your Money-Back!

So convenient to Chatham, Milburn, Short Hills, Summit, Union, Mountaintide, Madison, and many other areas... You'll want to see this Brand New-Innovation... 3 Widely Known Retailers under 1 roof... And all are featuring Big Buys for this All Important Week!

This Week at the Springfield Safeway Only thru Saturday, September 12th

Ready To Eat Smoked Hams
Whole Ham or Full Shank Half
43c lb.

Campbell's Tomato Soup
Save 17c
10 10 1/2 oz. cans **\$1**

Bel-air Orange Juice
Frozen—Save 23c
5 6 oz. cans **\$1**

Convenient to reach the Springfield Safeway

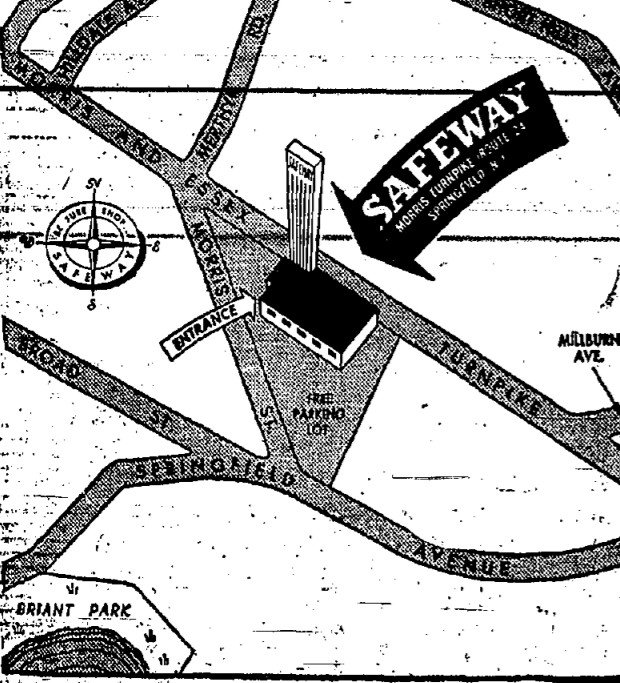

16th Annual Flower Show Sun. At Trilside Museum

All residents of Union County who grow plant materials for pleasure and do not sell the same commercially are eligible to exhibit in the Sixteenth Annual Flower Show to be held at Trilside Museum on Sunday, September 13, according to Mrs. Kenneth Doremus chairman.

The show's theme is "Rhythms of the Woodlands" and will be open to the public from 1:30 to 5:30 p.m. without charge. Approximately 8,000 visited last year's show. This year the show will be held under the auspices of the Trilside Garden Club of Union County which draws its members from many other garden clubs in the county. Mrs. Charles E. Dickey of Cranford is president of the club.

All entries must be placed between 8:30 and 10:30 a.m. on the day of the show. Reservations for all classes should be made now with the consultant for each division. Mrs. Bernard Murphy of Scotch Plains is consultant for the Artistic Arrangements and Mrs. Albert Winchurc of Mountaintide for the Horticulture division.

In the Artistic Arrangements division there are ten competitive classes carrying such titles as "Fall Festival," "Autumn Gold," "Southward Bound," "Repeated Rhythm," "Along the Woodland Paths," "Outdoor Vespers," "Harvest Moon," "Fall Frolic," "Nature's Jewels" and "Seeds and Weeds."

Junior Classifications are "Winged Melody," "The Pond" and "The Nature Trail." Of particular interest will be a non-competitive class for accredited judges, entitled "A Study in Rhythm."

Flowers in this division need not be grown by the exhibitor. Under Horticulture there are sixty-one classes for Adults and ten for Juniors. Flowers in this division must be grown by the exhibitor. Classes include all annuals, perennials, bulbous and tuberous flowers, roses, berried

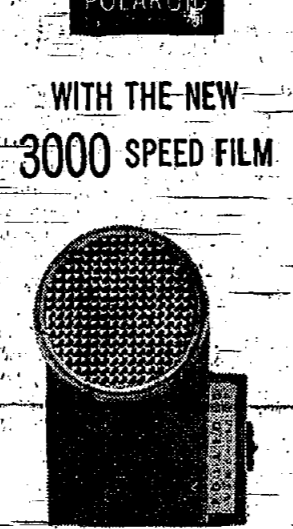

NOW
60-Second Pictures Without Flashbulbs

WITH THE NEW 3000 SPEED FILM
AND THE POLAROID REPEATING WINK-LIGHT

Now we have the amazing 3000-speed Polaroid Land film and the repeating wink-light—the combination that lets you take indoor pictures anywhere WITHOUT FLASHBULBS! Now indoor pictures are easier, faster, more economical than ever before—and ready in just 60 seconds besides! Come in and see a demonstration today.

THIS IS THE TIME TO BUY YOUR **POLAROID LAND CAMERA**
THE **SPRINGFIELD PHARMACY**
Wallace Kleinman, R.P.
238 Morris Avenue
Springfield, N. J.
Phone: DR 6-5059

Schedule chairman: Mrs. S. B. Wanner of Fanwood. Horticulture, Entries Classification and Placement chairman: Mrs. Frank Fedowitz of Scotch Plains, member of Shakkamaxon Garden Club; Judges chairman: Mrs. Emery B. Gebert of Scotch Plains; Judges' Aids chairman: Mrs. E. Alder Owens of Mountaintide, member of the Blue Star Garden Club.

Hospitality chairman: Mrs. John T. Carter of Berkeley Heights; co-chairman: Mrs. H. T. Brown of Westfield, members of the Trilside Garden Club. Educational and Commercial Signs chairman: Mrs. J. J. Turek of Fanwood, member of Fanwood Garden Club.

Dismantling chairman: Mrs. Carl Muschug of Berkeley Heights, member of the Garden Dept. of Woman's Club of Berkeley Heights. The nation's highest paid judge is not Chief Justice Earl Warren, who earns \$35,500 a year, or the chief justice of New York State's highest court, who earns \$39,000. It probably is the probate judge of Hartford, Conn., who last year netted \$42,958 in fees, the American Judicature Society Journal says.

The name, sail, or rapier, was applied to a fast-running connecting stream by 17th Century French discoverers. Through the five locks, in an average eight-month navigation season, passes more than twice the shipping tonnage that flows through the Panama Canal each year.

Chicago Cubs To Recall Schaffernoth, Minors

Right-hander Joe Schaffernoth of Springfield has been recalled by the Chicago Cubs and will report to Manager Bob Schefling at the conclusion of the Fort Worth season in the American Assn. Schaffernoth, 22, has compiled a 3-3 mark for the Cubs since joining them in July. With the Cubs Joe has posted a victory in his lone major league decision. A bone chips removal operation had placed Schaffernoth on the disabled list for 30 days after which he was optioned to Fort Worth. After a few relief assignments with the Cubs, Schaffernoth received his first start and gave up only two hits in as many runs in seven innings. A tied score forced his withdrawal in favor of a pinch hitter. On Aug. 20 Joe showed his arm was sound once more as he blanked Houston on five hits. Last Friday his team couldn't score any runs against Louisville and Joe left the mound after six frames, trailing 1-0. The Colonels won the game, 2-0. Schaffernoth's earned run average for the Cubs is estimated at about 1.50. In 42 innings pitched, the 6-4 1/2 200-pounder has permitted 29 hits

Boy, 3, Injured By Father's Auto

Three-year-old Eric Lindenfelser was injured seriously Sunday morning when, according to the police, he was run over by a station wagon his father backed out of the driveway of the family home at 227 Bryant Ave., Springfield. Police said the incident occurred at 7:58 a.m. They said the father, Gunther Lindenfelser, told them he saw his son playing in the back yard only moments before he started backing the vehicle down the driveway. According to police, the vehicle rolled over the boy's legs. The child was taken to the hospital by the Springfield First Aid Squad ambulance. A ceiling painted by Rubens features the banquet hall of the old Whitehall Palace in London built in 1662.

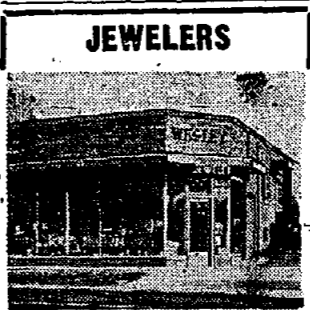

Wesley Jewelers
173 Mountain Ave. JEWELRY DIAMONDS • WATCHES "Where You Can Afford Fine Quality" Budget Terms Arranged DRexel 6-6-047 Member Springfield Chamber of Commerce

From PARIS The New Coiffure Line

"LA CHATTE" (The Kitten Look)

Paul & Louis Hairstylists
261 MORRIS AVENUE SPRINGFIELD, N. J.
DRexel 6-9877... Free Parking in Rear
CLOSED MONDAYS

PRINTING
THE ITEM PRESS
20 Main St., Millburn
Phone DRexel 6-4600

C'mon in to our Grand Opening



Pat & Jim's CHEVRON Service 224 Broad Street, Summit

Pat Riola and Jim Luciano proudly announce the Grand Opening of their Chevron Service Station! This modern station is fully equipped to give you fast, one-stop service. And you can count on Pat and Jim, with their many years of automotive experience, to give your car the very best of care. So drive in this weekend and meet the new owners. While you're there, ask for a tankful of Chevron Supreme—the gasoline that gives you top-form performance.

PRODUCTS OF THE CALIFORNIA OIL COMPANY



At the sign of the CHEVRON we take better care of your car

Distributed by: **THE CALIFORNIA OIL COMPANY, Montclair, N. J.**