

Helen C. Reyner
14 Alvin Terrace
Springfield, N.J.

The Springfield Sun

4 OUT OF 5 PEOPLE
IN SPRINGFIELD
READ THE SUN

VOL. 30th YEAR NO. 1

DREXEL 9-5000

SPRINGFIELD, N.J., THURSDAY, OCTOBER 22, 1959

OFFICIAL NEWSPAPER
TOWNSHIP OF SPRINGFIELD

10¢ A COPY, \$4.00 BY THE YEAR

THIS WEEK

WHERE ARE THE FIREWORKS?

Springfield—usually the scene of some typical Pier 5 political brawls—hasn't been able to blow up a storm this year in the scramble for the two seats on the Township Committee.

The campaign is now turning into the home stretch but so little excitement has been generated that the political experts look for the lightest vote in local campaign history.

Whether the Democrats—who took over control of the Township after more than a hundred years of Republican rule—have succeeded in winning the confidence of a great majority of the qualified voters by their first year of government, or whether it is the lack of unity on the part of the GOP organization in Springfield, no one knows.

The Republican candidates haven't, as yet, been able to come up with an issue that has real appeal. Those who brought into the current campaign a plea for maintaining a "two-party system" in Springfield couldn't have been very serious. This campaign slogan fell far short.

The Democrats have been more fortunate in presenting their campaign to voters. Published stories in the past week or so told of the acquisition of land for a recreation expansion program, a gift from a developer to equip a new playground, another developer's gift towards the cost of building a pumping station.

This brings to mind the oft repeated statement in the past that the Union County Park Commission just refuses to "do any business" with Springfield. The playground property, as reported in last week's meeting of the Township Committee, will be made available to Springfield for the new playground by this same Park Commission.

The audit of tax collections should be kept entirely divorced from politics but it has managed to creep into several releases since the resolution was unanimously passed by the Township Committee.

Delinquent tax payers are always with us—and there are many cases where more time is readily given for the payment of back taxes.

The important thing in this audit, according to those who have seen the list of delinquent tax payers, is that practically the same names appear year after year.

We don't believe such an audit could be aimed at Charles Huff, Tax Collector—personally. He has been too good a public servant for so many years to be responsible for any delinquencies in the payment of taxes. The Democratic majority on the Township Committee says they want to make that clear. The list of tax delinquents is just the result of not very good business.

There needn't be anything political about an individual or businessman not paying his taxes on time. And, an audit doesn't necessarily mean that "skulduggery is to be found."

HELP BOY SCOUTS

With the opening of the 1959 Scout Fund Drive only two days away, residents of Springfield are reminded again of the need for and value of community sponsorship in scouting. Scouting is a major movement among youth in America.

It is almost completely local in its origins and programs with the thousands of local troops held together by a network of county, state and national officials who provide the planning and continuity necessary for a youth serving program to compete in today's world for the interest of the youth it serves.

On Saturday and Sunday, October 24 and 25, a member of the committees working on the 1959-60 scout fund drive should call on you to solicit your support in this drive. Your contribution, together with the contribution of your neighbors, must fulfill the need for scout supporting from Springfield. Your dollars will help to carry the work of scouting to more and more of the youth of Springfield.

If you should be missed in the general solicitations canvassing your contribution, mailed to Frank W. DiBiase, 445 Mountain Ave., will be added to the fund.

Early returns of the work of one advance committee of workers has shown a healthy interest in scouting on the part of local citizens. The committee, headed by Dean Widmer collected over one thousand dollars from one-hundred residents.

PRE-TEEN DANCE PROGRAM

For the past several years, as well as this year, the Springfield Recreation Commission in conjunction with the Springfield Woman's Club have sponsored a program of Pre-Teen Dances. These dances are for the enjoyment of 7th and 8th grade students here in Springfield.

Much success has been had in sponsoring these dances for they are popular with the youngsters as well as the parents. In addition to the many people who work on the committees, much of the success may be attributed to the generous help of the Rotary Club, who give a record gift to the dances of the top hits of each month.

While at the dance the girls and boys are served refreshments by members of the dance committee. Membership cards are given to each youngster and these membership cards are their admittance to the next dance.

Parents are always welcome and it is suggested that the parents drop in a half hour or so before the end of the dance. The parents are urged to be cooperative in calling for the children at the close of the dance. It is a rule of the dance that once a child is in the building, that child is not permitted to leave until the conclusion of the dance, unless called for by a parent.

These dances have been successful in the past and everything points toward another successful year. Anyone wishing to insure the success of these dances by helping on any of the various committees please contact Edward Ruby, Recreation Director, at DR 6-5300.

A REAR REPRESENTATIVE

Congresswoman Florence P. Dwyer doesn't believe in "just taking it easy" between sessions of Congress.

Pointing out a personal problem to her and she will burn up the telephone wires to her office in Washington; tell her she is needed to coordinate the Republican campaign in Union County and she will add six or seven more speaking commitments to her already crowded schedule.

Budget reductions and the passage of the labor management reform bill were the two chief successes of the first session of the 86th Congress—Rep. Dwyer said in her final report to the people this year. The report is being mailed to a cross-section of Union County families this week.

Public insistence, as evidenced by hundreds of thousands of telegrams and letters pouring into Washington, made possible both of these accomplishments. Mrs. Dwyer said: "This was the year the people spoke and the Congress listened," she said.

Mrs. Dwyer called the labor bill signed by the President "a sound one." "No decent union or honest union official will be hurt or handicapped by it. On the contrary, the constructive efforts of the AFL-CIO and many individual unions to make of the labor movement a more effective and responsible vehicle for the welfare of the working people should be greatly strengthened." She reported a majority of both Democrats and Republicans supported the bill.

Among other accomplishments of the session which ended Sept. 15, Mrs. Dwyer cited the housing bill, the rewriting of veterans' pension laws to adjust benefits more closely to needs, stronger Federal prohibitions against mailing pornographic literature to be reunited with their families.

Union County projects approved by the Congress included the deepening of the Arthur Kill channel and the vertical lift railroad bridge over the channel between Elizabeth and Staten Island.

New Post Office buildings are being provided in Mountain-side and Berkeley Heights and approval for a substitution in the Bayway area of Elizabeth was obtained.

Mrs. Dwyer said hearings had also been held on the question of excessive noise from jet aircraft at Newark.

Calling the Congressional post a "fulltime job," Mrs. Dwyer said she had a 100% voting record, having voted on every bill (Continued on Page 2)

Voters League Sets Tuesday For Candidates

The League of Women Voters of Springfield will sponsor a Candidates' Night as a service to Springfield voters. The meeting will take place at the Gaudineer School at 8:15 p.m., Tuesday, October 27.

The four candidates seeking election to the Township Committee will be present.

They will each be asked the following questions: 1. "Do you have any suggestions to improve the cooperation of the State Government with Springfield on trolley tracks, federal highways, etc.?"

2. "Our present government body has suggested a study of our historic heritage. Specifically, what do you plan to do?"

There will be a short presentation of the public questions. The League invites all residents to come hear and question. James Cawley, Republican; Paul Beck, Republican; William H. Balentine, Democrat; and Russel W. Sibole, Democrat.



HELP-CLEAN-UP—Forty-two members of the Westminster Fellowship of the Springfield Presbyterian Church turned to clean up the Revolutionary Cemetery on their one day school holiday on Columbus Day, Oct. 12th. This was a work project presented by the Citizenship Committee of the Group, Timothy Stewart, chairman. Lunch was served by the girls in this all day activity. The work of these high school young people was supervised by Mr. and Mrs. George R. Lord, advisors and the Rev. Donald C. Weber. Pictured left to right are Thomas Patten, Alan Isley, David Lord, Donald Stewart and Richard Johnson.

Rabbi Tells Rotary Club About Art

The Springfield Rotary Club was treated to an illustrated lecture on "Art in Judaism" at its Tuesday meeting. Rabbi Rauben R. Levine of Temple Beth Ahm addressed the group on the architectural development of the synagogue. He also discussed certain ritual objects.

Rabbi Levine pointed out that there is no traditional synagogue building style. He said the current styles of any given time and place were used for the Jewish house of worship. He traced the change in position of the reader's desk from the center of the room in older sanctuaries, to the front of the room in modern congregations.

The speaker said the synagogue was never considered as only a house of worship, but always was, and still is, a place of instruction and learning as well as of communal fellowship. The democratic nature of Jewish worship was also explained. The group heard and saw how the principles of modern art are being applied to today's synagogues and ritual objects.

The talk was accompanied by beautiful color slides from Rabbi Levine's personal collection.

FBI Man To Speak At Gaudineer PTA

William C. Hinz, Jr., a former resident of Springfield, will speak about "The Work of the FBI" at a meeting of the Florence Gaudineer P.T.A. in Springfield, on Monday, October 26th, at 8:15 p.m.

Mr. Hinz is a native of New Jersey and was graduated from the University of Newark Law School. He was appointed Special Agent with the FBI in 1937 and was Assistant Special Agent in Charge at Philadelphia, Pennsylvania, Springfield, Illinois, and Detroit, Michigan, prior to his return to Newark in his present position in 1957.

Mr. Hinz's program has been recommended as outstanding in Union County. There will be a discussion period at the conclusion of Mr. Hinz's talk.

"Lassie" TV Program Sun. To Help UNICEF In Twp.

Springfield residents will participate in the annual Trick-or-Treat for UNICEF program this coming Halloween night, Saturday, October 31, with hundreds of children dressed as "spooks and goblins" calling on the people of Springfield to collect money to be used for the purchase of food and medicine for needy children in other lands.

In addition to their usual Trick or Treat fun, the children are hoping to collect pennies to help them share their Halloween with less fortunate children around the world. It is an annual project of UNICEF (United Nations Children's Fund) and the Springfield workers look for even better results this year in the Township.

G.O.P. Candidates Claim Dems Only 'Yes-Men'

James M. Cawley and Paul H. Beck, Republican candidates for Township Committee, speaking before a Candidates Night audience of the Springfield Republican Club, have accused their Democrat opposition of attempting to delude the people of Springfield with their campaign slogan of holding the tax line.

"Sibole and Balentine are attempting to make capital for political expediency of a catch phrase which they hope will delude the public and lure them from the facts which prove that the maintenance of the present tax rate is a mathematical impossibility," said Cawley and Beck.

As examples they cited the already announced increase in Springfield's share of county taxes, and the expenditures involved in the construction of the new elementary school, the Shumpke storm sewer, and the South Side sanitary sewer.

"How, in the face of these facts," asked Cawley and Beck, "can Sibole and Balentine attempt to lead the people of Springfield to believe that, by their election, they will be able to hold the tax line?"

"This type of irresponsible campaigning," stated Cawley and Beck, "emphasizes the need for Republican representation on the Township Committee."

"While the present Democrat administration can, by their majority vote, dictate the policies of the township for the next year, we feel that the public is entitled to be kept informed by Republican representation of the government actually running the township."

"The figures show a slight decrease in the total, but do not disclose that the cost of the day-to-day running of the government actually rose \$15,000.00. The remainder of the so-called decrease was possible because it was not necessary to make as large appropriations for capital improvements, because expenditures that fall in that classification were made when they became necessary or advisable and were handled on a pay as you go basis.

Candidates Charge Tax Rate Reduction No Credit To Democrats

James M. Cawley and Paul Beck continue to hammer away at the claims of the Democrats that they are entitled to credit for the 42 point reduction in the 1959 tax rate. Speaking at a meeting of neighbors and workers, the two Republican candidates presented tables from the 1959 and 1958 tax bills to support their argument. "These tables," they said, "which appear below, show graphically just how the reductions were effected and prove that the claims are not based on fact."

"Here is how the figures appear."

	1959 Tax Levy	1958 Tax Levy
County Tax	\$2,227,229.95	\$2,227,229.95
Regional High School Tax	456,828.10	456,828.10
District School Tax	82,811.59	82,811.59
Township Tax	74,837.65	73,622.19
Excess Produced by Rate	35.72	3,222.00
	\$2,581,743.11	\$2,577,523.83

"Another very important factor in the determination of the above rates is the ratables upon which these tax rates are computed. The 1959 base is \$45,164,791.00, while 1958 was \$41,192,721.00, an increase over which they had no control, but which gave them a bigger base upon which to work.

"The above figures tell the story (or almost all of it) of the tax reduction for which our Democrat opponents are claiming the credit. It is obvious that out of the 42% there is only 12% or less than 30% over which the local governing body has any control whatsoever.

"The figures show a slight decrease in the total, but do not disclose that the cost of the day-to-day running of the government actually rose \$15,000.00. The remainder of the so-called decrease was possible because it was not necessary to make as large appropriations for capital improvements, because expenditures that fall in that classification were made when they became necessary or advisable and were handled on a pay as you go basis.

"We do not believe that the thinking citizens is being fooled by the grand claims that are being bandied about with respect to where the credit is due for the reduction in taxes. The American public is too fair-minded to allow anyone to take credit where it has not earned it."

Community Free Church Buys Land For Building

The Community Free Church of Springfield announced this week that property has been purchased for the construction of a place of worship in the Township.

The site for the new church building is known as the Pasquale property and is located on Shumpke Road, diagonally across the street from the Business Country Club. The parcel is approximately 1 1/2 acres of ground with a building which, for the time being, will be used by the youth director. Plans call for an educational building and recreational hall as well as the church itself. There will also be ample off street parking facilities and a picnic area.

Ray Schneidermann has been elected as Building Chairman with Vernon O. Drake, Herman Gardes, Mrs. Helen Drake, and Mrs. Dorothy Gardes also to serve on the building committee.

There has been widespread interest in the new "Community Free Church of Springfield" and there have been many inquiries into what the name of the church means, what it stands for, and why a Community Church.

The church is affiliated with the Evangelical Free Church of America, which held its first meeting in America in 1834. "Evangelical Free" describes the theological beliefs, and the system of church government. Evangelical may mean different things to different people. Web-

Sibole, Balentine Agree Opponents Have No Issues

Voters Urged To Continue Present Town Government

Edward S. Foster Wins Four Prizes



Edward S. Foster, of 53 Wenzel Ave., Springfield, a junior at Norwich University here, was awarded four academic prizes at a convocation held during Parents' Weekend on the military college campus.

The Thomas Medal, a gold medal to the cadet who has the highest general average for the previous year, competition for which is open to all classes except freshmen.

The Sophomore Academic Medal, a silver medal awarded by the University to the cadet whose academic average is highest for his sophomore year.

The Sophomore General Medal, a silver medal to the member of the prestige sophomore class whose combined academic and military average is highest for the same year.

The Spanish Prize, a gold medal awarded to the cadet with the highest academic average in the intermediate Spanish course.

Cadet Foster, who is Regimental Sergeant Major in the organization of the Norwich Corps of Cadets and has held membership on both the sophomore and Junior Honor Committees, has been a Dean's List student every semester of his college career. A West Orange, High School graduate in 1957, he is the son of Mr. and Mrs. Edward S. Foster, Sr.

Township Committee Candidates Russel W. Sibole and William H. Balentine declared to day that their opponents in the November 3rd election have no issues because there is no issue with the progress that the new administration has brought to Springfield.

Sibole and Balentine stated "We are pledged to build upon this progress not to destroy it with political footballing; we are determined to keep responsive, efficient government going, not obstruct it with political interests.

The progress that has come to Springfield is real progress (they continued) measured in deeds—not political words. The new administration has halted runaway taxes despite the past rejected administration's claim it couldn't be done. A system of advance budget planning has been established to help curb spiraling taxes in the future.

"The people of Springfield are the best judge of good government," they stated "and you can be sure they will continue to be heard from at the polls if they are fooled. The candidates opposing us say they are running only to represent their political party and give us two-party politics.

"They still haven't explained why under the hundred years of absolute township control by (Continued on Page 2)

Japanese Hostesses Will Greet Guests At Bazaar

Hostesses in Japanese costumes will greet guests in the Japanese Tea Garden, a feature of the United Nations Bazaar to be held in the Methodist Church, Main St. at Academy Green, by the combined groups of the Women's Society of Christian Service and the Wesleyan Service Guild.

The Bazaar will be open from 9 a.m. to 4 p.m. on Thursday, October 22, and from 11 a.m. to 4 p.m. on Friday, October 23.

For those who prefer a different program, the Tea Garden, under the direction of Mrs. William Pierce and Mrs. William Remper, will serve homemade cake, coffee and a choice of oriental, regular or spiced teas in the Trivett Room from 2 p.m. until 5 p.m. and from 7 p.m. until 9 p.m. on Thursday.



UN-HOSTESSES—Dressed in the native apparel of Japan, Mrs. Leslie James of 69 Springfield Road and Miss Dorinda Rempfer of 75 Colfax Road pose prior to the United Bazaar which will run October 22 and 23 in the Springfield Methodist Church.

Hostesses in Japanese costumes will greet guests in the Japanese Tea Garden, a feature of the United Nations Bazaar to be held in the Methodist Church, Main St. at Academy Green, by the combined groups of the Women's Society of Christian Service and the Wesleyan Service Guild.

The Bazaar will be open from 9 a.m. to 4 p.m. on Thursday, October 22, and from 11 a.m. to 4 p.m. on Friday, October 23.

For those who prefer a different program, the Tea Garden, under the direction of Mrs. William Pierce and Mrs. William Remper, will serve homemade cake, coffee and a choice of oriental, regular or spiced teas in the Trivett Room from 2 p.m. until 5 p.m. and from 7 p.m. until 9 p.m. on Thursday.



CELEBRATE 10TH YEAR—Mayor Vincent J. Bonadies presents to Daniel Kalen, president of the Springfield First Aid Squad, a resolution prepared by the Township Committee to commemorate the tenth anniversary of the squad. Presentation was made this past Sunday, during ceremonies held in front of the squad house following a motorized parade which traveled throughout most of the town. The motorcade, which consisted of 24 ambulances and rescue vehicles, terminated at the township mall where over 200 people heard the mayor laud the squad for its ten years of service to the town. The high school band played a concert preceding the ceremonies.

Publisher — SAM O. SAROKIN
Associate Publisher & Editor — JULIAN SAROKIN
TELEPHONES:
DREXEL 9-3020 ESTABLISHED SEPTEMBER 27, 1928
DREXEL 7-3021
Published every Thursday at
223 Morris Avenue, Springfield, N. J.
BY SPRINGFIELD SUN PUBLISHING CO.

Official newspaper of the Township of Springfield. Subscription rates by mail postpaid: One year \$4.00, six months \$2.00, payable in advance. Single copies ten cents. Entered as second class matter October 3, 1951 at the Post Office, Springfield, N. J. under an Act of March 8, 1879.

Page 2 Thursday, Oct. 22, 1959

This Week

(Continued from page 1)

which came up for consideration during the session. Her work on the Banking and Currency Committee and the Intergovernmental Relations Subcommittee involved lengthy public hearings on major bills which were later passed by the Congress.

Mrs. Dwyer said that she would be in Union County most of the time until Congress reconvened in January and that her Elizabeth office would be open every weekday to serve the public.

Candidates

(Continued from page 1)

Increase Ratables

"The Democrats fail to mention that had it not been for the increased ratables in 1959 over 1958 there probably would not have been a reduction at all."

"And under whom did these ratables come into our town? This tax rate of which they are so proud was the result of previous groundwork, since the rate was determined in February, 1959, not after they had been in control for any appreciable period of time. What will their story be next year, because after all they will still be in the majority even after we have elected two Republicans to watch over them?"

"Since the preparation of the 1959 budget the citizens have voted for a new grade-school in town, the Regional High School system is constantly expanding, requiring increased expenditure for that worthy purpose; and we are led to believe that our proportion of County taxes will be higher if only for the reason that the ratios of real values to assessed values have increased as has been reported recently in the local press."

"Are the Democrats ready to accept the blame for these conditions as readily as they now appropriate the credit for present conditions—over which they have no control?"

"The traditional American system of 'checks and balances' is an integral part of our life. It is true that a minority cannot stop a majority from taking any given action, but it can give it pause and it can throw the light of publicity on any actions which it considers not in the best interest of the tax-paying public. This we promise to do."

"Political Job
Such minority representation would, for instance, point out a recent appointment in the road department where we would consider that politics rather than the best interest of the town governed the selection of the Public Works Committee made, by letter, over the recommendation of the Township Engineer who felt that an-

other man was possessed of more experience and better training."

"The man who was selected had been in the Department for a matter of a few months and his prior training had no relation to the job to which he was appointed. The only reason that was advanced for the taking of this step was the better man did not live in town—a qualification he was not required to have when he was originally hired. The effect on the morale in this and other Departments, can well be imagined."

"We are not unaware of the verities of political life, and we know all about the phrase 'to the victor belongs the spoils,' but we think it should be applied in such manner and such times as the taxpaying public is not 'shortchanged' in the ability department. We hope that this action is not the start of a trend in this direction."

"In your best interest as taxpayers you should carefully consider the questions inherent in the problem of whether Springfield is ready, or can afford to have five Democrats running the government," the statement concluded.

Sibole

(Continued from page 1)

"New master planning so vitally needed to keep pace with our needs is underway. In keeping with true and genuine responsive government—not closed door government as practiced by past administrations who played politics at our expense—citizens advisory committees have been expanded. These groups will concern themselves with recreation; township history and culture; insurance and industrial matters."

"Bi-partisan appointments of qualified Republicans and Democrats to municipal boards and agencies has keynoted the new administration. Compare this with the record of the past rejected Republican administrations who during more than 100 years of absolute township control never once asked for bi-partisan government—until they were voted out of office."

"Rezoning of the south side

of Route 22 will now help bring more ratables into Springfield. Provisions have been made for a new fire engine pumper.

This is but a partial picture of the truly outstanding program of progress that has come to Springfield they said. "This is the progress that we want to build upon. This is the progress that the rejected past administrations failed to provide."

Japanese Hostess

(Continued from page 1)

ferent type of refreshments, the Snack Bar will function under the direction of Mrs. Nina Hayward in the Mundy Room from 11 a.m. until closing, on both days. A light supper menu, suitable or the entire family, will be available on Thursday evening, so that "Mom" and "Dad" and the "Small Fry" may dine together and then shop at their leisure at the many booths which will offer a variety of articles for sale, including attractive Christmas cards and novelties, handmade clothing, homemade foods, recipes and toys.

Before enjoying their "Cafeteria Style" supper at the Snack Bar, all children and interested adults are invited to attend the Magic Show which will be presented by Mr. David Brown, of the church, on Thursday, October 29, at 5 p.m. only. Tickets are being distributed by the Young Mother's Circle to all those who wish to attend "Mr. Magic's" performance."

Votes Urged

(Continued from page 1)

their political party until last year they never asked for this two-party system.

"The answer is simple. When their political party is out—they want in. When their political party is in—they just forget about a two-party system. The people of Springfield will not be fooled by this political platform."

"In the meantime, what about the people, the taxpayers? They threw out the past administration and voted in a new administration."

"Under the new administration real progress has come to Springfield on every level of municipal administration. We want to contribute to that progress—not obstruct it with politics."

"We cannot afford a return to the kind of administration that was so soundly rejected at the polls last year for inefficiency, for years of indifference to government and for power to runaway taxes, for closed-door government and for power-politics."

Community Free

(Continued from page 1)

mining factor in joining the church."

"Very recently the Congregation called Rev. Carl Hovelsen to be its leader. Pastor Hovelsen was born in Fredrikstad, Norway and educated there. He came to the United States as a young man and joined the United States Army. He served in the Army and later attended Portland Evening High School, then graduated from National Bible Institute. His last Pastorate was



10 WEEKS LATER—After enlisting in the Navy together and going through basic training at Great Lakes Center, the three pictured local boys had a reunion in Springfield. Left—H. Garbarz of Springfield is now at the Radar School in Norfolk, Va. Center is C. VanFleet of Kenilworth, now with Fire Control aboard the USS Springfield and right—A. Hartmann of Springfield is an aviation storekeeper in Memphis, Tennessee.

with the South Side sanitary sewer, and scrapping a previous agreement for the developer to assume HALF of its cost.

3. A program of acquiring new land for township purposes wherever it is available, and then for political impact surrendering two lots for the expansion of Hawthaw Playground to the developer.

4. A township insurance report which states that the 1959 premiums compared to those of 1958 show only a nominal increase, while the real increase is a mere (144 nominal \$2600). "This is the type of leadership under which Sibole and Balentine are running for office" concluded Cawley and Beck, "and we feel sure that the people will reject it at the polls on November 3rd."

Cawley and Beck went on to say that "The Democrat candidates' endorsement of the investigation of the tax collector's office is a prime example of the me-tooism that may be expected from these men if they are elected. When the Democrat administration launched an obvious politically-inspired smear of the tax collector, Sibole and Balentine, acting as puppet-master's direction, began to 'develop the mess in tax collection'."

"These unverified accusations were made before any audit of the Collector's Office, and before the auditor's report was submitted to the Township Committee. Such premature charges flung at a township official, before the facts are reported, show political immaturity and are certainly alien to our American principle of presumed innocence until proved otherwise," said the Republican candidates.

"Even though the audit of the Tax-Collector's department has not yet been received by the Township Committee," said Cawley and Beck, "we would like to express now, our complete confidence in the integrity of Mr. Huff and feel sure that when the operations of his office are finally reported upon, he will be completely vindicated even by his would-be detractors."

"The united governing body" said Beck and Cawley which the Democrat campaign literature like to call its goal of a packed township committee," Cawley and Beck went on, "will lend itself to such half-truths as:

1. Builders donating an acre of land for a future firehouse, when in truth this acre was made available only by winking at the maximum allowable number of housing units per acre.

2. Developer paying \$25,000 toward the cost of an \$80,000 pumping station in connection

shown His Importance to them by their faithful attendance and support of His Church.

Men of the Springfield Church who assisted in leading the worship service included Messrs: Harold Jensen, John Brunny, Dean Thompson, David Brown, and Joseph Gleitsmann.

Jr. Youth Group Changes Name

The Junior Youth Group of Sharye Shalom, Suburban Reform Congregation, has changed its name to the "Sholem Aleichem Youth Group", in honor of the celebrated writer, Sholem Aleichem.

The Youth Group holds meetings twice a month. One meeting is held on Saturday afternoons the other on Wednesday evenings. Cantor Cerad Honig, of Sharye Shalom, is the adult teacher.

The fall spinach season is on. A variety of garnishes and seasonings will help your family enjoy frequent servings of spinach more.

OFFICE SPACE FOR RENT
MILLBURN CENTER
REASONABLE
INVESTORS SAVINGS & LOAN ASS.
64 MAIN ST. DREXEL 6-5100

LINDSAY
AUTOMATIC WATER SOFTENER
FIBERGLASS TANKS WITH LIFETIME GUARANTEE
• SALES • SERVICE • RENTALS
• DOMESTIC • COMMERCIAL • INDUSTRIAL
(Division Jayson Oil Co.)
JAYSON SOFT WATER CO.
1691 Springfield Ave., Maplewood SO 3-5550

TOP HALF SPECIAL
Oct. 12 thru Oct. 24
all you like at this low price
2 for \$1.19
Pleats and Fancies Extra
SWEATERS,
SPORT SHIRTS,
BLOUSES, JACKETS
Santone Dry Cleaned
and Pressed

SUMMER RUGS
Mirza Cleaned **5¢** per sq. ft.

GENERAL GREENE SHOPPING CENTER
SPRINGFIELD
Central Avenue Shopping Plaza
(Next to A&P)
NEW PROVIDENCE

WORTH SAVING FOR

SAVE—IT'S THE AMERICAN WAY TO SUCCESS

Whether you're saving for the down payment on a home, car, your children's education, or that vacation trip to Europe, The First State Bank of Union is the bank for you.

The First State Bank pays 3% interest on savings, the highest rate paid by any insured commercial bank in the United States.

Celebrate National Thrift Week By Opening Your Savings Account Today.

JOIN OUR SILVER CLUB PLAN FOR SAVERS

Watch for Details of Our Mardi Gras Contest Next Week.

Safe Deposit Boxes Available in All Sizes
"One of the Fastest Growing Banks in the U.S."

The FIRST STATE BANK OF UNION

MAIN OFFICE: Morris Ave. at Burke Pkwy.
HIGHWAY BRANCH: Route 22 at Monroe St.
Telephone MURdock 6-4800
Member Federal Deposit Insurance Corporation

THE BEST BELOVED IS COME

"Do you know in what day you are living. Do you realize in what dispensation you exist?"

This is the day of World Brotherhood, One World, One Religion, One God, The Promised Day of ALL AGES.

A New Divine Order Has Been Ushered In

Would you like to know more about it?

A World Religion that Teaches:
A. THE ONENESS OF MANKIND
B. UNIFICATION OF ALL REVEALED RELIGIONS
C. THE ELIMINATION OF ALL FORMS OF PREJUDICE

YOU ARE INVITED TO SEARCH THE CHALLENGING CLAIM OF THE LORD OF THE NEW AGE

The return of the Son in the Glory of the Father
Discussion Meeting Every Sunday
11:00 A.M.
141 Salter Street
EVERY SINCERE SEEKER IS WELCOME

THE FISHER
STEREOPHONIC *Premiere Provincial*

An extraordinarily complete home music center, the Premiere features maximum high fidelity performance in both stereophonic and monophonic use, from radio and recordings. Its extreme-sensitivity FISHER Cascade tuner has independent FM and AM channels for the reception of stereophonic broadcasts. Another important feature of the Premiere is its two separate MicroRay Tuning Indicators for FM and AM. Six speakers. Two high-efficiency 12" bass speakers, two covered-rear 8" mid-range speakers, two high-frequency speakers, plus four crossover networks.

FISHER models from \$199.50 to \$2500.50

RADIO SALES CORP.
(see the Marks Bros.)
327 MILLBURN AVE. MILLBURN 47-51 MAPLE ST. SUMMIT
DR 9-4200 Open Evenings CR 3-6800 Open Monday, Except Saturdays Wednesday and Friday Evenings
PARKING IN REAR OF BOTH STORES

The Car...

CHEVROLET

The Name...
Superlative 1960 CHEVROLET

The Place...
To BUY or PLACE Your ORDER For Chevrolets or CORVAIRS...

L & S CHEVROLET CO., INC.
Your Authorized Dealer for
UNION — SPRINGFIELD — KENILWORTH
Morris & Commerce Aves., Union MU 6-2800
OPEN EVENINGS TO 9 P.M.

A UNANIMOUS VOTE FOR PROGRESS!

EVEN THE REPUBLICAN CANDIDATES HAVE PUBLICLY ADMITTED THEY HAVE NO CAMPAIGN ISSUES — BECAUSE THERE IS NO ISSUE WITH THE PROGRESS THAT THE NEW DEMOCRATIC ADMINISTRATION HAS BROUGHT TO SPRINGFIELD!

Let's Keep Progress Like This Going:

1. RUNAWAY TAXES HALTED!
2. ADVANCE BUDGET PLANNING!
3. FREE LAND GRANTS TO SPRINGFIELD!
 - a. New Playground Site!
 - b. Land for New Firehouse Site or other Municipal use!
 - c. Land for New Pumping Station!
 - d. A grant to EQUIP and DEVELOP a Municipal Playground!
- ... ALL AT NO COST TO THE TAXPAYERS!
4. NEW MASTER PLANNING!

5. Expansion of Citizen's Advisory Committees!
 - a. Recreation
 - b. Historical and Cultural
 - c. Insurance Advisory
 - d. Industrial
6. Bi-Partisan Appointments of Qualified Republicans and Democrats to Municipal Boards and Agencies!
7. Provisions for New Fire Engine Pumper!
8. Rezoning of South Side of Rt. 22 to Bring in More Ratables!

HELP YOUR NEW ADMINISTRATION KEEP PROGRESS GOING — GIVE THEM TWO MORE MEN WHO WILL WORK FOR PROGRESS — NOT POLITICALLY OBSTRUCT IT!



Elect
DEDICATED LEADERSHIP
to SPRINGFIELD'S
TOWNSHIP COMMITTEE
on NOV. 3rd 1959
... **ELECT**

AN ABLE ADMINISTRATOR AND EXECUTIVE, BILL IS VICE PRESIDENT OF THE THOMAS A. EDISON INDUSTRIES IN WEST ORANGE



A WORLD-WAR II U.S. NAVY VETERAN HE ALSO SERVED WITH DISTINCTION IN KOREA, IS A COMMANDER IN THE U.S. NAVAL RESERVE... HE IS A GRADUATE OF THE NEWARK COLLEGE OF ENGINEERING AND LEHIGH UNIVERSITY.



WILLIAM H. BALENTINE

AN OUTSTANDING COMMUNITY CITIZEN, BILL'S DEDICATION TO BUILDING A BETTER SPRINGFIELD HAS GAINED HIM THE ESTEEM AND SUPPORT OF ALL WHO SEEK SOUND PROGRESS FOR OUR TOWNSHIP...

VOTE 14-B

Elect
DEDICATED LEADERSHIP
to SPRINGFIELD'S
TOWNSHIP COMMITTEE
on NOV. 3rd 1959
... **ELECT**



AS SALES ENGINEER FOR ONE OF THE NATION'S FOREMOST INDUSTRIAL FIRMS, RUSS ALSO HAS PROVEN ADMINISTRATIVE ABILITIES... KNOWS SPRINGFIELD PEOPLE AND THEIR NEEDS...



A U.S. AIR FORCE VETERAN, HE SERVED IN MANY AERIAL COMBAT MISSIONS, EARNED THE RANK OF MAJOR FOR HIS BRILLIANT SERVICE RECORD...



RUSSEL W. SIBOLE

LONG DEDICATED TO COMMUNITY INTERESTS, AND AN EXPERIENCED MUNICIPAL ADMINISTRATOR, HE IS A MAN OF IDEAS, THE KIND DESIGNED TO MAKE SPRINGFIELD GOVERNMENT A TRUE REFLECTION OF THE NEEDS OF ALL ITS CITIZENS.

VOTE 13-B



BILL IS A MEMBER OF THE NATIONAL SECURITY INDUSTRIAL ASSOCIATION, A GOVT. ADVISORY GROUP... ALSO A MEMBER OF THE AMERICAN MANAGEMENT ASSOCIATION... ACTIVE IN NUMEROUS HONORARY ENGINEERING AND PROFESSIONAL SOCIETIES.

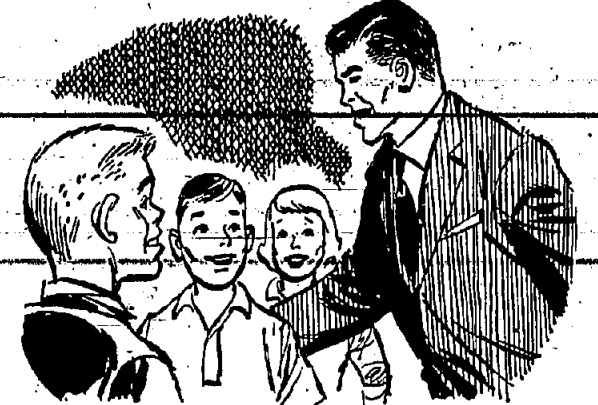

ACTIVE IN COMMUNITY YOUTH WORK, HE IS A PARTICIPANT ALSO IN NUMEROUS CIVIC AND MUNICIPAL AFFAIRS. HE IS MARRIED AND HAS TWO CHILDREN.

AUSTER'S HAS IT ... the all new General Electric COMBINATION WASHER - DRYER WASHES AND DRIES IN ONE COMPLETE OPERATION

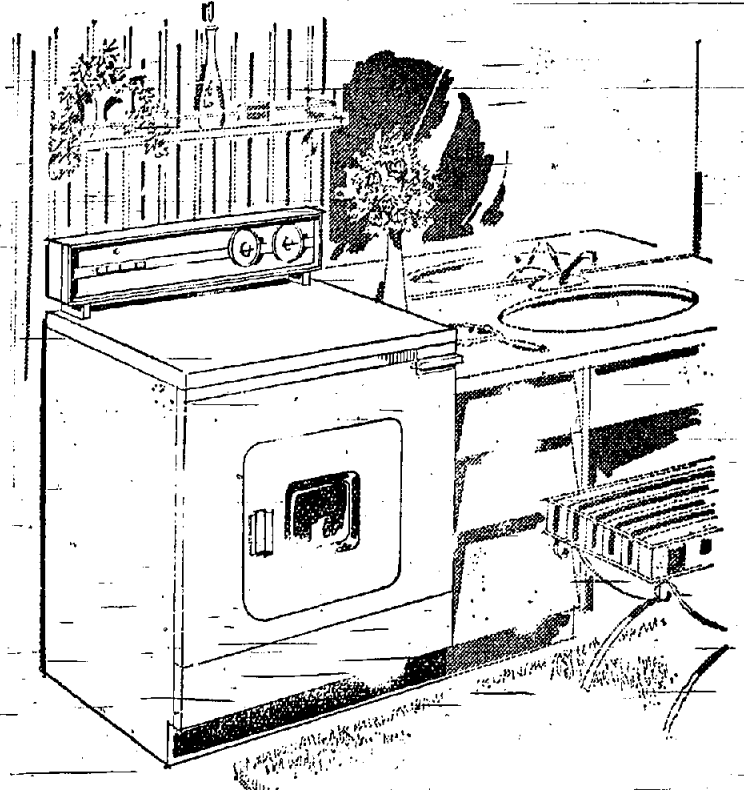

COMBINATION WASHER DRYER
Washes and Dries in One Completely Automatic Operation

- Simple controls for ease of operation
- New Rinse Agent Dispenser
- Drip Dry Control
- Washes and dries full 8 lb. load
- Automatic Water Saver
- G-E written warranty

TWO APPLIANCES IN ONE!
A single setting of the controls does the job from start to finish.

Model WD 860S about **3.00** / per week after small down payment.

Just Out! Amazing Features! Terrific Value! We Have It!

Fully Automatic 1959 ELECTRIC New G-E RANGE

SWITCH TO THIS FAST, CLEAN, AUTOMATIC, DEPENDABLE WAY OF COOKING!



The finest cakes, pies, roasts, barbecues and broiled steaks you ever served will come from the always even, controlled electric heat of your G-E oven. The oven heats quickly, maintains even heat automatically, and the timer will watch over cooking for you.

BAKES! BROILS! ROASTS! FRIES! BOILS! ALL AUTOMATICALLY

And ONLY G-E Gives You All these Advance Features:

- Dial Any Heat
- All-Over Even Browning
- Easy-to-Set Timer
- Separate Minute Timer
- Automatic Rotisserie
- Focused Heat Broiler
- No-Drip Cooktop
- Window in removable oven door
- Mix-or-Match Colors

FREE Full Year Service by Dependable General Electric Appliance Service Specialists

Buy Only at This Sign of Value

DEALER GENERAL ELECTRIC

You Can Buy a 1959 G-E Electric RANGE for as little as **\$135 A WEEK** after small down payment

Up to **3 YEARS TO PAY!**

AUSTER'S APPLIANCES
143 E. Broad St. Westfield Adams 3-2121

Bonnie's Bulletins

NEWS AND TIDBITS ABOUT YOUR FRIENDS & NEIGHBORS IN BERKELEY HEIGHTS.

If You Have Any News Call FA 2-7027

The Thought-Stirs is a new discussion group at the YWCA Open to all women of the area under 40. Member speakers at the next meeting Wednesday October 28th, at 8:15 p.m. will be Mrs. Jerry Reid of Gillette who will talk on the College Bond Issue; Mrs. James Patterson of Murray Hill on nephritis; and Mrs. Michael Healy of Summit, whose subject will be British vs. American Housewives.

Angelica Rinaldi, daughter of Mr. and Mrs. Charles Rinaldi, 481 Springfield Avenue, was recently feted at Wally's, October 14, and over 90 guests were present. Angelica plans to be married in November.

Miss Judith Fenrich Ward, daughter of Mr. and Mrs. Douglas E. Ward, 22 Twin Falls Road was elected to membership in the Centenary Singers and Chapel Choir at Centenary College for Women, Hackettstown, N. J.

The singers and pipers will start their 1959-60 season with Christmas vespers on campus. In March they will combine with the drama department to present the musical comedy, Kismet. An oratorio with orchestral accompaniment is scheduled for April.

Columbia School PTA will hear Youth Director Clarence H. Moser speak on Monday November 2, 1959, 8:15 p.m. in the Columbia School Auditorium. Moser, director of work with youths for the Central Atlantic area of the YMCA is author of two books, "Understanding Boys" and "Understanding Girls." His lecture at Columbia School will be "Understanding Your Child" and will include 7th and 8th grade children. Everyone is welcome.

Union Village Methodist Church Women's Society of Christian Service officers were installed recently and they were: President, Mrs. M. S. Jensen; Vice President, Miss Jeanne Hazley; Secretary, Mrs. Robert Lang; Treasurer, Mrs. Wm. Horak.

During the same service that officers were installed many new members were welcomed into the Church; they were: Mr. and Mrs. Robert Cammach, Mrs. Raymond Hartell and daughter Diane, Mrs. Leonard Dowhie, Mr. and Mrs. Fred Walters, Mr. and Mrs. Eldon Seley, Mrs. Frederick

At WRIGHT'S
You'll Find the Right DRESS for the RIGHT PRICE.

also Maternity Dresses and White Uniforms

WRIGHT'S DRESS SHOP
55 Elm Street Westfield OPEN MONDAY EVENING

We cordially invite you to the debut of an exciting new pattern.

Angelique
in INTERNATIONAL STERLING... loveliest, by design

Geljack Jewelers
John Geljack 241 Morris Ave. Springfield, N. J.
Edna Townley Geljack DRexel 6-1710

HERE WE ARE!!
UNIQUE INDUSTRIES ... makes its bow to the good people of Scotch Plains, Fanwood and surrounding communities.

We have a complete line of **ORTHO-VENT** foot ease shoes for the entire family. **ORTHO-VENT** is an entirely revolutionary idea in shoe construction that gives you unheard of foot comfort, and styles to please any taste.

we also feature **A NEW CONCEPT** in beautiful women's hosiery—as excitingly sheer as you want—yet absolutely guaranteed UP TO 2 YEARS. Hard To Believe? Come In And See!

UNIQUE INDUSTRIES
1906 Bartle Ave. Scotch Plains, N. J.

Mr. and Mrs. Thomas Beening, Berkeley Heights. Policemen are squaring new leather three quarter length jackets. The fur collars that set the jackets off as something special were paid for by the individuals. Very nice gentlemen!

The boys aged from 10-17 that bowl in the Berkeley Junior Bowling League still need sponsors. Ladies, ask your businessman spouse if he would like to be a sponsor. It would be a shame to see these kids go without sponsors in Berkeley Heights. Nothing to do except pitch in \$20.00 for the whole season. Call Ed Ryan CR 7-2278.

Pack 68 Cub Scout parents of Berkeley Heights. There will be a very important meeting Thursday, October 29 at the Library. Unless parents take an interest the Pack will be dissolved.

Next Social Dance at the Summit YWCA is scheduled for next Saturday, October 24, from 9 to 12 p.m. The theme for the occasion is to be "Dreamer's Holiday," good live music and refreshments will be served to the post high school young people attending.

Great Salt Lake contains about nine islands, the longest of these being 16 miles in length.

GET LONGER WEAR WITH BETTER CARE YOUR MARTINIZED GARMENT FRESH AS A FLOWER IN JUST 1 HOUR

- Alterations & Repairs
- Shirts Expertly Done

24 HOUR SERVICE
OIL HEAT SERVICE, INC.
474 NORTH AVENUE EAST WESTFIELD, NEW JERSEY

One Hour MARTINIZING
The most in DRY CLEANING

1832 E. 2nd St. Scotch Plains OPPOSITE POST OFFICE FANwood 2-6538

STAN SOMMER
GENERAL AGENCY FOR GIRL SCOUT UNIFORMS AND EQUIPMENT

G.S.I.

Bring This Ad in and Receive Your Gift FREE

985 Struyvesant Avenue UNION MURdock 6-2026

Deborah Chapter To Show Picture
A film entitled "Gift From the Earth" will be shown at the next meeting of the Berkeley Heights Chapter of Deborah on Tuesday evening, Plainfield Avenue. In sound and color, the film will show the laying of the pipeline from Texas to New Jersey. It will be presented by W. E. Baldwin of Fanwood.

This is the second meeting of the newly-organized Berkeley Heights Chapter of Deborah, one of many such chapters working to help maintain Deborah Hospital at Brown Mills, New Jersey. The hospital is a free, non-sectarian institution for the treatment of tuberculosis, operable heart disease and thoracic cancer. Originally brought into being in 1922 to combat the number-one killer of man at that time, tuberculosis, Deborah is continuing its function of providing free medical and surgical treatment of tuberculosis; and pulmonary surgery.

The hospital is fully prepared to carry out any type of open heart surgery, as well as all other operative procedures for diseases of the organs of the chest—all without prejudice as to race, color or creed and without exacting any fee from the afflicted who demonstrate a need for their help. Sixty per cent of the applications today are for children afflicted with congenital heart disease or other complications.

At the meeting while refreshments are being served, Mrs. Martin Leiman will display articles, which will be on sale to anyone who may want to do some early Christmas shopping. The proceeds will go to Deborah Hospital.

The public is welcome to the meeting.

ORT Arranges Rummage Sale
The Springfield Chapter of Women's American ORT (Organization for Rehabilitation through Training) lists under its calendar of activities a dress club with Jodis of Chatham; publication of an ORT calendar; rummage sale, and merchandise shop.

In charge of these projects are Mrs. Victor Schapiro, dress club chairman; Mrs. Freeman and Mrs. Howard, calendar chairmen and Mrs. Spal, handling the chapter gift shop with jewelry, handbags, and many gift items.

Nurses to Talk To Guild Group
Miss Rosemary Burn, supervisor of Visiting Nurses' Assn. of Union County and the school nurse of St. James School will be guest-speakers Monday night at the meeting of the Mothers' Guild at the school.

They will answer questions on children's health following the talks. Refreshments will be served.

Next to Vatican City, Monaco is the world's smallest state, only about 370 acres in area.

Don't Buy Any More Film!
We will give you FREE, one roll of Kodak VP for every roll of film you give us to develop and print.

MOUNTAIN DRUGS
2391 MOUNTAIN AVE. MILTON SILBERG, R. Ph. SCOTCH PLAINS, N.J. Phone FA 2-2322

Essel — Essel
SPECTACULAR PAINT OFFER!

Get 2 Gallons at One Low Price!
Murphy's "Calvert" Interior VINYL-LATEX FLAT PAINT

Regular 3.98 each **2** gallons for **5.48** Save 2.48!

- For Ceilings
- For Plaster Walls
- For Wall-Board
- For Over Wallpaper
- For Woodwork

Choice of Gulf Blue, Lilac Pink, Dutch Blue, Lamb's Wool, Driftwood, Spring Green, Sunlight Yellow, French Gray and White.

NEVER BEFORE COULD ANY INTERIOR PAINT OFFER YOU ALL THESE FEATURES:

- Odorless
- Absolutely Scrubbable
- Grease-Resistant
- Dries in 30 Minutes
- Clean brushes or roller with a quick rinse

Murphy's Calvert White Gloss or Semi-Gloss Enamel
3.98 Gallon Reg. 4.95

Washable with unusual durability. Easy to apply. Quick drying.

Reg. 2.38 Value CAULKING GUN
With Tabs of Caulking Compound
1.29

MURPHY'S CALVERT FLOOR & PORCH ENAMEL
Light and dark gray only
Use indoors or out, on wood, metal or concrete
3.85 GALLON Regular 4.95

Essel PAINT & WALLPAPER CO.
156 E. FRONT ST. TEL. PL 6-3702 PLAINFIELD, N. J.
Open Daily 8 a.m. to 6 p.m.—Open Thursday Till 9 p.m. FREE DELIVERY

Senior Play
Rehearsals Continue
The members of the Senior Play cast are nearing their debut date of November 6th. As the days pass by, rehearsals take place from 3:20 to 5:15 in the auditorium. Starting this week, rehearsals will continue from 3:20 to 5:30, 6:30 to 9:00 p.m. on Tuesday at 8 p.m. Tickets will be on sale presently. Contact either Dawn Butts of Mountaineers of the cast who might

forget to tell them that they won't be home for supper (like me for instance). Anyhow the play is progressing well and I'm sure that you would love to see this dramatic performance on November 6th in the Dayton High School in Halsey Hall at 8:00 p.m. Tickets will be on sale presently. Contact either Dawn Butts of Mountaineers of the cast who might

Regionalogue
Advertisement space is even more limited now than the last time I mentioned it. At this point—F—like to once more state the reason for this year's book. For a less expensive year book this year, we are selling advertising space or patron space, which ever one you prefer, to lower the cost of our book. I'm sure that you would be proud to advertise either your business or your firm in this book. It is well read and I will almost guarantee to give you more business. For this advertising space the rate is \$5.00. If a patron is more to your liking than \$1.00 will suffice. This entitles you to a little more than a seat in the park, your name or whatever name you wish or a saying (such as best wishes) in the year book. Please get your orders in early as space is limited and is quickly being filled. Thank you. As they say on T.V. the phone numbers to call are D-Rexel 6-2517 for Elaine Giannattasio or Adams 2-0719 for Cynthia Harter.



CYNTHIA'S CHATTER

was a trio of Senior Girls who call themselves the Harmonettes. They were Elaine Giannattasio of former yearbook fame from Springfield and Pat Zatko and Annette Sbordone also of Springfield. They sang Moonglow and were accompanied by Cynthia Harter of chatter fame (?). Bruce Miller and Bob Wilson played a drum duet which was a sight and sound to behold. This was also a highlight of the program. Funny Gloria Rouse certainly did make us laugh with her monologue depicting a freshman getting her picture taken for the first time. Arlene Kaveberg imitated a roaring twenties type with dubbed in "I Want To Be Loved By You (poo poop doo) and When The Red Red Robin Comes—A Bob Bob Bobbin Along. The six cha chaers from Kentworth met with applause after their rendition of Tea For Two Cha Cha in rockette style. Chris Corrigan accompanied by Steve-Waters did a very nice job on "I Could Have Danced All Night." The show was emceed by Eugene Becker a Senior from Springfield. Congratulations kids you were all great. Today is the last of your talent shows. This week the upper classmen get a look at the show.

Girls... Beware
In our school believe it or not, we have a female trying either willingly or not, to take over the boys who have the Ag course. She is no other than 14 year old Beverly Ann Johnson of Springfield. Being the first girl to take the Ag course at Regional she has caused quite a stir both inside and outside of school. In the Newark Sunday News a feature article appeared stating that Beverly enjoyed caring for animals and that she hopes this will encourage more girls in the future to take the Ag course. Lots of luck Bev. beware of jealous girls and boys you beware of Beverly!

Original Play Set By Woman's Club
"Bridal Shower," an original play, written by Mrs. William J. Hicks, has been presented to the Drama Department of the Woman's Club of Berkeley Heights. Mrs. Hicks is founder and the first president of the Woman's Club. Mrs. George J. Kempf, chairman of the Drama Department, has announced that the play will be produced by the department. Mrs. Hicks will be the director and will be assisted by Mrs. Roger T. Ellert. The casting committee members are Mrs. Joseph B. Baranoski, Mrs. Russell G. Romond, and Mrs. Kempf. The officers of the Drama Department for 1959-1960 are Chairman, Mrs. Kempf; Corresponding Secretary, Mrs. Edwin Ehler; Treasurer, Mrs. Silas G. Connett; Program, Mrs. Thomas Lumley; Mrs. H. Bruce Van Order and Mrs. Herbert F. Walter; and Publicity, Mrs. Franz A. Bohne. The next meeting of the de-

partment will be held at the home of Mrs. William Herak, Mountainview Road, Millington, on Tuesday at 8 p.m. Hostesses will be Mrs. Connett and Mrs. Eugene H. Kinelski.

Sprinkle drained and buttered spinach with crumbled crisp bacon, fresh or dried rosemary, nutmeg, chopped hard-cooked eggs or grated Parmesan cheese.

WHEELING
80¢
3 min. station rate from Newark after 6 P.M. 10% tax not included.

NEWCOMER?

Have you, or has someone you know, just moved to a new home?

FANWOOD - SCOTCH PLAINS HOSTESS
Georgia Benedict
12 Glenwood Rd., Fanwood
FA 2-6207

MOUNTAINSIDE HOSTESS
Cynthia Schofield
748
E. Broad St., Westfield
AD 2-7681

Your Welcome Wagon Hostesses will call with gifts and friendly greetings from the community.

WELCOME WAGON

WINDOW SHADES
FINEST QUALITY — VINYL COATED
HOLLAND — SIDE HEMMED
NOW ONLY
\$1.69
Stock Cloth Sizes
22, 24, 26, 28, 30, 34 Width
White — On Your Rollers
Welch's Paint & Wallpaper
Est. 1868
214 East Broad St. ADams 2-2233

At Mill End...
Custom Draperies
Slip-Covers
Special UPHOLSTERY
1 Chair Cushion 49.95
up to 3
Sofa Cushions 99.95
Special Custom SLIPCOVERS
2 pc. set (sofa & chair) 59.50
3 pc. set (sofa & 2 chairs) 79.50

Mill End Shop
Often Imitated
Never Duplicated
10 SOMERSET STREET, PLAINFIELD PL 6-9549
OPEN THURS. TILL 9 P.M.

NOW OPEN TO SERVE A MORE BEAUTIFUL YOU!
—INTRODUCTORY OFFER—
FREE PERSONALIZED STYLE CUT
With Each Shampoo and Set During October
We will offer personalized Hair Cutting and Styling by our Permanent Wave specialist and Hair Coloring from 9:30 A.M. to 6 P.M. daily.—Closed Monday, Open Thursday evenings.
RICHARD HAIRSTYLIST CR 3-3399
298 SPRINGFIELD AVENUE, BERKELEY HEIGHTS

FALL IS THE TIME FOR A NEW HAT
Latest fashions personally chosen!
Choose Yours Now
BANDS \$1.98 - \$2.98
WOMEN'S and TEEN-AGE HATS \$2.98 - \$4.00
BAGS and JEWELRY
EDITH HAT SHOP
Mary L. Murphy
10 ELM ST., WESTFIELD ADams 2-5980

Mar-Lu Decorators
Free Consultation At Your Home Or In Store
• Draperies • Slipcovers
• Yard Goods • Bedspreads
310 Springfield Avenue, Summit
CR 3-3983 or CR 3-6670

Talent Assembly Is Hit
The first running of the 1959-1960 talent show at Regional last Thursday was a big hit. Included in the program was a band led by Bruce Miller on drums, Charlie Jagra and Wild Painter on trumpet, Ken Patrylow on piano (excuse me I made a goof last week when I said he'd be playing guitar) and Bill Slapin on Bass. They played Night Train, I Got Rhythm and When the Saints Go Marching In. Next on the bill

ONLY THE FINEST IS SERVED AT NEW JERSEY'S NEWEST MOST TALKED-ABOUT RESTAURANT
LUNCHEONS From \$1.50
DINNERS From \$2.50
Personal Direction of Frank and Philip LAX
THE Chatham
MORRIS TURNPIKE at the RIVER CHATHAM, NEW JERSEY
LUNCHEON • COCKTAILS
DINNER • SUPPER
MERCURY 5-3253 FREE PARKING

MOUNTAIN SPRING BAKE SHOP
Headquarters for all your Miniature Pastries
Come in and see — If you are planning a party!
721 Mountain Avenue, Springfield (Few Blocks Away From Route No. 22)
YES, we BAKE Daily 8 a.m. to 9 p.m. Sun. 7 a.m. to 7 p.m. Closed Monday
DR 6-4948

DR 6-3041 ES 5-3031
Carol Elaine
Dance-Studio
771 Mountain Ave. Springfield, N. J.
Children 3 years and up—Teenagers—Adults
• BALLET • TOE • TAP • MODERN JAZZ
ACROBATIC • TWIRLING
Hawallan

MILADY'S SHOP
"Westfield's Leading Ladies' Specialty Shop"
31st ANNIVERSARY SALE
10% OFF
ON ANY AND ALL MERCHANDISE
These Extra Special Savings During Anniversary Sale Only!

GENUINE PLAYTEX GIRDLES
MOLD-N-HOLD \$7.99
Zipper Girdle Reg. \$10.95
MAGIC CONTROLLER \$5.99
reg. \$8.95

SPECIAL GROUP OF FAMOUS MAKE
NYLON and DACRON BLOUSES \$3.79
Reg. \$5.98

Famous Brand "LOLLIPOP" COTTON PANTIES Reg. 85c
Now 6 Pairs for \$4.59

NEWCOMERS TO THIS AREA—LET'S GET ACQUAINTED!
We have been successful these past 31 years because we carry all the top brand lines of ladies wear in the country at popular down-to-earth prices!
• BERKSHIRE HOSIERY • JANE HOLLY and ALICE-STUART-BLOUSES
• VAN-RAALTE-UNDERWEAR • HELEN HARPER SWEATERS
• BARBIZON UNDERWEAR • SPORTTEENS SKIRTS
• ALL FAMOUS NAME BRAS and GIRDLES • SHIP 'N SHORE BLOUSES

HERE'S YOUR OPPORTUNITY—GET YOUR CHRISTMAS SHOPPING LIST OUT NOW! OUR STAFF IS NOW GEARED TO HANDLE YOUR CHRISTMAS SHOPPING.
WHY NOT SAVE THESE ADDITIONAL DOLLARS ON THOSE CHRISTMAS GIFTS NOW AT YOUR FAVORITE STORE.
You Can **HANDI-CHARGE** Your Purchases
NOW UP TO 5 MONTHS TO PAY
Open Monday and Friday Evenings 'til 9
167 BROAD ST., WESTFIELD AD 3-2758

KICK OFF
your plans for **FINANCIAL SUCCESS**

Start your growing bank account with the backing of a full lineup of financial services to help you. Whatever goal you want to reach, we're ready to swing into action when you give us the signal.

THE NATIONAL STATE BANK
"Union County's Leading Bank"
• ELIZABETH • SPRINGFIELD • ROSELLE PARK
• SUMMIT • KENILWORTH • WESTFIELD
MEMBER FEDERAL DEPOSIT INSURANCE CORPORATION
FIRST SINCE 1812

EIGHT CONVENIENT OFFICES
★ **MAIN OFFICE**
68 BECAD STREET
Tel. Elizabeth 4-3400
★ **BAYWAY OFFICE**
South Elmora Ave. at Edgcor Rd.
Tel. Elizabeth 4-3400
★ **ELMORA OFFICE**
Corner of Elmora Ave. at West Grand
Tel. Elizabeth 4-3400
★ **ROSELLE PARK OFFICE**
1 Westfield Avenue, East
Tel. Chestnut 5-1120
★ **SPRINGFIELD OFFICE**
Corner of Mountain (formerly Framer)
Tel. D-Rexel 6-1442
★ **SUMMIT OFFICE**
1 Maple Street
Tel. Chestnut 7-4000
★ **KENILWORTH OFFICE**
Boulevard of South Twenty-second
Tel. BRidge 2-5001
★ **WESTFIELD OFFICE**
1 Elm Street
Tel. ADams 2-4000

UNION VILLAGE METHODIST CHURCH
 Hillcrest Road and Mountain Avenue
 Berkeley Heights, N. J.
 3130 Mountain Ave., Berkeley Heights
 3-5025

SUNDAY
 9:30 a.m. and 11 a.m. — Church School for all children.
 9:30 a.m. and 11 a.m. — Morning Worship — Sermon — "Calculating or Careless?"

RELIGIOUS SERVICES

ST. JAMES R. C. CHURCH
 45 So. Springfield Avenue
 Springfield, N. J.

Rev. John A. Farrell, Pastor
 Rev. Edward M. Swierzbinski
 Rev. Edward R. Oehlke

Sunday Masses—7:30, 9 and 11 a.m.
 Deerfield School.
 Sunday Masses 7, 8, 9, 10, 11 and 12 o'clock.
 Holy Days, Masses 6, 7, 8, 9 and 10 a.m.
 Daily Masses, 7 and 8 a.m.
 First Friday, Distribution of Holy Communion 8:30 a.m. Masses at 7 and 8 a.m. and 6:30 p.m.
 Mondays, 8 p.m., Novena Miraculous Medal.
 Confessions Saturday, 4 to 5:30 p.m. and 7:30 to 9 p.m.; Even. of First Fridays and Holy Days of Obligation, 4 to 5:30 p.m. and 7:30 to 9 p.m.

SCOTCH PLAINS METHODIST CHURCH
 Mountaineer Ave. and Forest Road
 R. R. Millar, Minister

OUR LADY OF LOURDES
 Rev. Gerald McGarry, Pastor
 Mountaineer, N. J.
 Sunday Masses—7:30, 9 and 11 a.m.
 Deerfield School.
 Sunday Masses—7:45 a.m. at the Rectory Chapel Wyoming Drive and Central Ave.
 Confessions—Saturday 4 to 5 p.m. and 7 to 8 p.m. at the Rectory and before each Sunday Mass.
 Weddings and Baptism Arrangements: Telephone Fr. McGarry at the Rectory Adams 2-6077.

FIRST CHURCH OF CHRIST SCIENTIST
 202 Springfield Avenue
 Summit, N. J.

11 a.m. Sunday Service, Sermon topic: "Probing After Death."
 11 a.m. Sunday School, Wednesday Testimony Meeting 8:15 p.m.

ST. STEPHEN'S EPISCOPAL CHURCH
 Main Street, Millburn, N. J.
 (Serving the Millburn-Springfield Areas)
 James Elliot, Minister, Rector.

SUNDAY
 8:00 a.m. Holy Communion

THE DIAMOND HILL COMMUNITY CHURCH
 Diamond Hill Road
 Berkeley Heights, N. J.

Rev. Kenneth A. Fowler, Minister
 Mr. Edward F. Brown
 Organist and Choir Director

Sunday, 11:00 a.m. Sermon.
 Church School: 9:30 a.m.

FAITH TABERNACLE
 425 Plainfield Avenue
 Berkeley Heights

Rev. Harry Dietrich
 CB 3-1095

Sunday School—10 a.m.
 Worship Service—11 a.m.
 Evangelistic Services—7 p.m.
 Prayer for sick
 Wednesday—Bible Study—7:45 p.m.

ST. BARTHOLOMEW THE APOSTLE ROMAN CATHOLIC CHURCH
 Pastor: Rev. John B. Neillan
 Assistant: Rev. John B. Costello
 Rev. David E. O'Connell, Rev. Thomas J. McCann, Rev. Robert J. Platkowski
 CB 3-1095

Sunday Masses: 7, 8, 9:15, 10:30, 12 in Church.
 9:15, 10:30—12 in Church Auditorium.
 Weekday Masses, 6:30, 7:15, 8, 8:45.
 Confessions: Every Monday, evenings at 8:30 p.m. Saturday afternoons—9 to 10:30 p.m.
 Saturday evenings—7 till 9.
 Teenage Cafeteria—Friday evening 8 to 10:30 p.m.

Catholic Information—Anyone wishing information concerning the Catholic Church or desiring instruction in the Catholic Religion is asked to call the rectory and speak to one of the priests. The number to call is PA 2-1292. The address of the rectory is 202 Westfield Avenue.

FANWOOD PRESBYTERIAN CHURCH
 LEANWOOD, NEW JERSEY
 Harold A. Speth, Minister
 David B. Van Dyke, Minister for Visitation
 Arthur A. Eado, Student Assistant
 Pastor for St-Hi Young People

COMMUNITY CENTER
 410 1/2 Morris Ave., Springfield
 Florence Gaudinier School
 South Springfield Ave.
 Springfield, N. J.

Rev. Carl Rowland, Pastor

These services are identical with the services of the Reverend Bruce W. Evans, Special Music, at the First Service by the Junior Choir and the Second Service by the Senior Choir.

These services are identical with the services of the Reverend Bruce W. Evans, Special Music, at the First Service by the Junior Choir and the Second Service by the Senior Choir.

These services are identical with the services of the Reverend Bruce W. Evans, Special Music, at the First Service by the Junior Choir and the Second Service by the Senior Choir.

ADLER HOME MART

GUTTER GUARD
 6" x 25 ft. **2.95** ea

INSULATION
 Alum. 1 side **3.95** roll
 250'

PREFIN. PLYWOOD
 Ash-Birch 4 x 8 **39c**
 v-groove in Stock sq. ft.

DOOR JAMBS
 2-6 x 6-8 pine **2.49** ea

Open Mon. & Fri. till 9

COMB. DOORS
 Alum. Piano-Hinge Complete **27.95**

WELDTEX
 5/16" 12"x12" Squares U.S. Ply **20c** ea

SIMPSON FIRESTONE DRIFTWOOD, FISSURED STARLIGHT, STRIATED
 4 New Exciting Textures in Stock **24c** sq. ft.

5/8 PLYSCORD
 4 x 8 **4.99** ea

OPEN SAT. 9-4 SUN. 9-1

STORM-SASH
 Wood **2.99** up
 Aluminum **4.99** up

PELLA FOLDING DOORS
 Ash, Pine Mahogany 2-8 x 6-8 **35.10** ea.

PINE SHELVING
 1 x 12 **15c**
 1 x 2 Furring **2 1/2c**

MAHOG. PLYWOOD
 4 x 7 v-groove **3.99** ea

GLASS-CUT TO SIZE

PEGBOARD
 2 x 4 **79c** ea

LOUVRE DOORS
 2-6 x 6-9 Pine **10.50** pr.

ALUM. SADDLE VINYL TOP **1.99** ea

FLUSH DOORS
 2-6 x 6-8 **4.99** ea

FREE PARKING—DELIVERY

JALOUSIES
 Save **60%**

WINDOW UNITS
 2-0 x 3-2 **11.44** ea

Garage Door, Bottom Vinyl **1.99** ea

CEILING TILE
 White 12 x 24 **10 1/2c** sq. ft.

ADLER HOME MART
 A Div. Of Adler Screen Mfg. Co.
 Rt. 22, Mountaineer
 Opposite Top's Diner
 ADAMS 3-5657
 Tues, Wed., Thurs. 8-5
 Open Mon. & Fri. Till 9
 Saturdays 9-4
 Open Sunday 9-1

LEARN
 how prayer can heal

Attend a FREE Lecture—
"CHRISTIAN SCIENCE: THE PATHWAY OF SPIRITUAL HEALING"
 by Francis William Cousins, C.S.B., of Manchester, England

Member of the Board of Lecturers of The Mother Church, The First Church of Christ, Scientist, in Boston, Massachusetts
8:30 P.M., TUESDAY, OCTOBER 27
 Millburn High School Auditorium
 462 Millburn Avenue, Millburn, N.J.
 Under the auspices of First Church of Christ, Scientist, Summit, N. J.

FUNERAL DIRECTORS

F. H. Gray, Sr.
 WESTFIELD
 318 E. Broad St.
 Phone AD 3-0143

F. H. Gray, Jr.
 CRANFORD
 12 Springfield Ave.
 Phone BR 6-0092

ADLER HOME MART

WELDTEX
 5/16" 12"x12" Squares U.S. Ply **20c** ea

SIMPSON FIRESTONE DRIFTWOOD, FISSURED STARLIGHT, STRIATED
 4 New Exciting Textures in Stock **24c** sq. ft.

5/8 PLYSCORD
 4 x 8 **4.99** ea

OPEN SAT. 9-4 SUN. 9-1

STORM-SASH
 Wood **2.99** up
 Aluminum **4.99** up

PELLA FOLDING DOORS
 Ash, Pine Mahogany 2-8 x 6-8 **35.10** ea.

PINE SHELVING
 1 x 12 **15c**
 1 x 2 Furring **2 1/2c**

MAHOG. PLYWOOD
 4 x 7 v-groove **3.99** ea

GLASS-CUT TO SIZE

PEGBOARD
 2 x 4 **79c** ea

LOUVRE DOORS
 2-6 x 6-9 Pine **10.50** pr.

ALUM. SADDLE VINYL TOP **1.99** ea

FLUSH DOORS
 2-6 x 6-8 **4.99** ea

FREE PARKING—DELIVERY

JALOUSIES
 Save **60%**

WINDOW UNITS
 2-0 x 3-2 **11.44** ea

Garage Door, Bottom Vinyl **1.99** ea

CEILING TILE
 White 12 x 24 **10 1/2c** sq. ft.

ADLER HOME MART
 A Div. Of Adler Screen Mfg. Co.
 Rt. 22, Mountaineer
 Opposite Top's Diner
 ADAMS 3-5657
 Tues, Wed., Thurs. 8-5
 Open Mon. & Fri. Till 9
 Saturdays 9-4
 Open Sunday 9-1

LEARN
 how prayer can heal

Attend a FREE Lecture—
"CHRISTIAN SCIENCE: THE PATHWAY OF SPIRITUAL HEALING"
 by Francis William Cousins, C.S.B., of Manchester, England

Member of the Board of Lecturers of The Mother Church, The First Church of Christ, Scientist, in Boston, Massachusetts
8:30 P.M., TUESDAY, OCTOBER 27
 Millburn High School Auditorium
 462 Millburn Avenue, Millburn, N.J.
 Under the auspices of First Church of Christ, Scientist, Summit, N. J.

Gray

FUNERAL DIRECTORS

F. H. Gray, Sr.
 WESTFIELD
 318 E. Broad St.
 Phone AD 3-0143

F. H. Gray, Jr.
 CRANFORD
 12 Springfield Ave.
 Phone BR 6-0092

THE SPRINGFIELD METHODIST CHURCH
 Main Street at Academy Green
 Pastor, Virgil E. Mabry
 Organist, Norman Simon
 Youth Dir. Earl Renshaw

Sunday, October 25—9:30 Church School, 11:30 Adult Forum, 7:30 p.m. Club Pack Meeting, 7:30-8:30 Youth Groups
 Monday, October 26—

THE COMMUNITY PRESBYTERIAN CHURCH
 Meeting House Lane
 Mountaineer, N. J.
 Rev. Delwyn E. Rayson, Minister

Thursday, October 22—7:30 a.m. Prayer group for business people.
 9:30 a.m. Intercessory Prayer group
 9:30 a.m. Adult Study Class
 4:30 p.m. Junior High Westminster Fellowship
 6:15 p.m. Family Night Supper
 Friday, October 23—11:30 a.m. Nursery School, 7:30 p.m. Club Pack Meeting
 Saturday, October 24—10:10 a.m. Family Worship and

SHARBY SHALOM-SUBURBAN REFORM CONGREGATION
 Services at the First Presbyterian Church

Main Street, Springfield
 Rabbi Israel S. Dresner

Services begin 8:30 p.m. Friday, October 23.
 October 24—
 October 25—
 October 26—
 October 27—
 October 28—
 October 29—
 October 30—
 October 31—

First Church of Christ, Scientist
 202 Springfield Avenue, Summit, N. J.
 A branch of THE MOTHER CHURCH OF CHRIST, SCIENTIST in Boston, Mass.
 Sunday Service at 11:30 A.M.
 Sunday School—11:30 A.M.
 Wednesday Pathway Meeting 8:15 P.M.
 Reading Room, 340 Springfield Ave.
 Open daily to 4:30 except Sundays and holidays, also Friday evenings, 7:30 to 9:30 and after the Wednesday meeting

To Serve You Better . . .

To serve you more adequately Smith and Smith have provided parking spaces on the premises of both their City and Suburban Homes.

SMITH and SMITH
 FUNERAL DIRECTORS
 An Outstanding Service "Within the Means of All"

SERVING ALL RELIGIONS

SUBURBAN
 415 Morris Ave., Springfield, Drexel 6-7777

HOME FOR SERVICES
 160 Clinton Ave., Newark 2, N. J.
 Birelow 3-3123

Thursday, Oct. 22, 1959

OC Church School 1
 9:30-10:30 a.m. Classes for all ages
 10:30-11:30 a.m. Church School II Nat. 2077. Kindergarten and Primary Classes reported.
 11:42 a.m. Morning worship (Nursery care during this service also)
 7 p.m. Senior High Westminster Fellowship
 Monday, October 26—
 9:11-30 a.m. Nursery School
 3:30 p.m. Brownies
 Tuesday, October 27—
 10 a.m.—p.m. Presbyterian Society, Plainfield
 4:30 p.m.—Senior High Westminster Fellowship

Westfield, October 23
 9:30 a.m. Intercessory Prayer group
 9:30 a.m. Adult Class
 3:30 p.m. Brownies
 4:30 p.m.—Senior High Westminster Fellowship

MAKE YOUR HOME Care Free
 with ALUMINUM PRODUCTS

REHNOLDS

WITH A **PANORAMA ALUMINUM DOOR**

- Large glass and screen inter-change panels.
- Exclusive—No Ssg—No Wear—Uni-tilt—
- Internal Expander door sill that stops drafts.
- Shave more of the beauty of your prime door.
- Aluminum Kick Plate Panel.

Exclusive New **\$39.95** INSTALLED
 "Push Button Lock"

Triple Channel "SWIVEL WINDOWS"

- Glass insulate interlock for effective insulation with no rattles or drafts.
- Precision engineered assures perfect custom-like fit and care-free operation.

\$12.95 INSTALLED

We Also Specialize in:

- Round Top Doors
- Aluminum Siding
- Shower Doors
- Jalousie Porch Enclosure
- Aluminum Awnings
- Aluminum Railings
- Bathub Enclosures
- Horizontal Siding
- Storm Windows

REHNOLDS ALUMINUM PRODUCTS
 SHOWROOM: 1612 E. Second St., Scotch Plains
 Call FA 2-2144 or after 6 p.m. PL 6-7755
 First Payment in 6 Months—Up To 5 Years To Pay
 BE ASSURED—WE SELL WHAT WE ADVERTISE!
 OPEN SUNDAY 10-4

Watching Weeklies BUSINESS DIRECTORY

A guide to the best business organizations in the Watchung Weekly area. These firms offer prompt service and have reputations for the highest quality & reliability.

A Feature of The Springfield SUN The Mountaineer ECHO The Berkeley Heights BEACON The Scotch Plains TIMES The Fanwood INDEPENDENT

This Hatter is no longer MAD!

His every need is answered quickly and correctly by the firms in this Watchung Weekly Business Directory.

AUTO DEALERS

SPERCO MOTOR CO.
 CADILLAC Sales Service Accessories
 491 Morris Ave., Summit
 "Near Ciba" CRestview 3-1700

BUTCHERS

NAGEL'S
 our specialty—HOMEMADE
 • Bloodwurst • Bockwurst
 • Baloneys • Knockwurst
 • Liverwurst
 230 Morris Ave., Springfield
 DRExel 6-1926

BAKERY

Borge's
 our specialty
DANISH PASTRY
 Party Cookies • Butter Cookies
 Wedding Cakes • Birthday Cakes
 Bread • Rolls
 ADAMS 2-9258
 891 Mountain Avenue
 MOUNTAINEER, N. J.
 Open Sunday 8-1 P.M.
 Closed Monday

AUTO BODY WORK

ELLERY AUTO BODY SHOP
 355 Morris Ave., Springfield
 (rear of Chrysler-Plymouth Agency)

✓ Latest Equipment
 ✓ Technical Knowhow
 ✓ Lowest Quotes

DRUGS

PARK DRUGS
 Prescription & Surgical Pharmacy
 OPEN SUNDAYS
 'TIL 6 P.M.
 General Greene Shopping Center
 DRExel 4-9442

ROLAND DRUGS
 777 Mountain Ave.
 (Tab's Shopping Center)
 PRESCRIPTIONS—COSMETICS—BABY NEEDS—VITAMINS
 Free Delivery—DRExel 9-2244
 9 A.M.—10 P.M.
 Including Sundays

RAPPAPORT SPRING DRUG
 273 Morris Ave., Springfield
 Free Delivery—DRExel 9-2077
 Prescriptions, Vitamins, Cosmetics

Cut-Rate Prices
 We Accept Charge Accounts

Schaefer's
 DRUG STORE
 305 South Ave., Westfield
 Open Every Sunday
 9 a.m. 'til 9 p.m.
 Daily 9 a.m. 'til 10:45 p.m.
 Friendly—Personal Service
 We Deliver—Phone us at AD 2-7272

ELECTRICAL CONTRACTOR
 For Electrical work, phone . . .
DRExel 6-3181
 • Industrial • Commercial • Residential
 12 Forest Dr., Springfield, N.J.

FLOOR COVERING

"Floor Coverings of Every-Description"

Center Carpet
 Carpet Broadloom Specialists
 Linoleum Tile Rug Cleaning and Repairing
 31 Summit Av CRestview 1-2760
 SUMMIT

✓ **Biggest Selection**
 ✓ **Quality Installation**

Linoleum & Carpet Factory Outlet
 Route 22, Springfield
 DRExel 6-5220

FUEL OIL—COAL

DRAKE FUEL SALES CO.
 DELCO OIL BURNERS
 Installation & Servicing
 COAL • FUEL OIL • COKE
 679 Morris Ave., Springfield
 DRExel 6-0880

STEPHENS-MILLER CO.
 Metered Deliveries
 FUEL OIL OIL BURNERS Sales & Service
 CRestview 7-0030
 38 Russell Pl. Summit

GARDEN SUPPLIES

• Split Rail Fences
 • Lawn Mower
 • Lawn Care
 • Garden Equipment

CARDINAL GARDEN CENTER
 272 Milltown Road, Springfield
 DRExel 6-0440

HOME IMPROVEMENTS

EXTRA CHAIRS
 loaned for card parties, club meetings, etc., absolutely free of charge.

CHANNEL LUMBER CO.
 Route 22, Springfield
 DRExel 6-0000

HOME IMPROVEMENTS

Bituminous Driveways
 Parking Areas Gas Stations
 Resurfacing and Penetration Work
WM. A. PARKHURST CONTRACTOR
 1111 Lane—Mountaineer, N. J.
 AD 3-1738

INSURANCE and REAL ESTATE

SANTACROSS
 REAL ESTATE—INSURANCE
 "COVERS THE MOUNTAINS"
 If you're SELLING or buying, make one call and pack, call
 CR 3-1540
 1700 SPRINGFIELD AVE.
 NEW PROVIDENCE

PLUMBING

Plumbing & Heating Contractor
 Sales & Installations,
 Gas Heating; Boilers & Conversion Burners,
 Gas Water Heaters
HARRY C. ANDERSON AND SON
 140 Mountain Ave., Springfield
 DRExel 6-1896

RESTAURANTS

Popular American & Chinese Cuisine.
 Liberal portions, delicate flavors.
CHINA SKY
 Springfield Shopping Center
 DRExel 9-5010

"Where the Right Crowd Meets To Eat!"
 Colonial decor and modern service.
SIP & SUP
 Drive-In Restaurant
 100 Morris Avenue and Springfield Avenue, Springfield
 DRExel 6-2000

Real homemade German cooking in a charming breakfast, lunch and snack headquarters.
 Near Wallon School.
MOUNTAIN AVENUE LUNCHEONETTE
 549 Mountain Ave., Springfield

B & B LUNCHEONETTE
 in the Berkeley Heights Shopping Center
 Newspapers • Magazines • Fountain Service • Orders To Go • Hot Platters • Salad Platters

SERVICE STATIONS

BERKELEY HEIGHTS GULF
 Snyder & Springfield
 • Road Service • Free Pick-up
 • And Delivery
 Weekdays 7-10—Sun. & Holidays 8-10
 CR 3-2621

BERKELEY ESSO
 342 Springfield Avenue at Snyder
 Precision Tune-up and Electrical Work—General Repairs
 Weekdays 7-10—Sundays 8 to 8
 CR 3-8801

BUSINESS USE THE DIRECTORY FOR RESULTS

SHOES

SAME DAY SERVICE
 Est. 1946
A & A Radio & TV Service
 MURDOCK 3-5800
 3708 Morris Ave., Union, N. J.

Since 1924
"The House of Better Shoes"
 Normal and Orthopedic Shoes

CRISANTI SHOE HOSPITAL
 304-6 Centennial Avenue
 Cranford, N. J.
 BRIDGE 6-1482

TAVERNS

Old Evergreen Lodge
 SINGERS PARK, SPRINGFIELD
 Make Reservations for GROUP OUTINGS
 Guarantee—150 Adults and up to 2,000
 Arrangements for PARTIES WEDDINGS
 BAR OPEN YEAR ROUND
 DRExel 6-0489
 SPRINGFIELD

TV SERVICE

EHRHARDT
 Electronics
 TV • Hi-Fi • Radios
 Record Players
 Antennas
 166 Tooker Ave. Springfield
 MURDOCK 8-1155 DRExel 9-3922

Don't NEED IT? SELL IT THRU THE WANT ADS

SERVICE YOU CAN DEPEND ON

Prompt • Courteous • Efficient Service
 Call CR. 3-8190
 With First-hand Knowledge of Our Hometown TV Reception Problems

RURAL TV SERVICE
 473 Springfield Ave.
 Berkeley Heights
DRExel 9-5000

TAKING CARE OF YOUR GARDEN

By Edward A. Cardinal



The heavy frost this week will hasten the planting season because it will remove the leaves from deciduous trees and shrubs, and slow down the flow of sap in the other plants enough to make it safe for transplanting. The hot, dry weather of September was not the best conditions for transplanting many evergreens.

At our nursery we have a tough time inducing a customer to prune back a tree or shrub when transplanting, because they hate to lose all the growth they have just paid for, but believe me the pruning will be more than made up in two years by a thicker and better growth. Don't attempt to move any deciduous plant loaded with foliage without pruning and stripping off the leaves. (Deciduous plants are those which lose the leaves during the winter months.)

Q: My lilacs and zinnias look horrible. Can you tell me what is wrong?
A: They have been attacked by mildew disease. Hot, humid weather promotes this fungus which turns the leaves a mouldy gray color. Control may be had by spraying with sulphur spray, or dust with a sulphur fungicide. Proprietary mixtures containing sulphur and/or phthalic are also suitable. Periodic sprays during the mid-summer months will prevent mildew from getting a head start.

Q: How deep should a tree be planted?
A: This is a very important question because a tree can easily be killed by burying below the natural level. Some trees stand soil around the trunk, but many others will not tolerate this condition. Generally speaking, a tree should be planted at the same depth it

was planted in the nursery. You will usually find the soil line clearly defined on the tree trunk. Do not mound up the soil around the tree for this acts the same as planting too deep. Rather, make a slight recess around the plant to catch a little extra water when it rains. It is fatal to plant a dogwood three or four inches below the natural level.

Q: We have heavy-clay soil in our yard. Shall I add material before planting?
A: We have been experimenting at our nursery and find it a lot better to remove the soil completely rather than try to add materials to the soil. Remove and refill with good topsoil fortified with manure and humus.

Note: Free bulletin "How to Plant" available upon request.

B'NAI B'RITH WOMEN TO HOLD LUNCHEON FASHION SHOW

A luncheon and fashion show to honor the B'nei B'rith Women of Springfield is scheduled for Wednesday afternoon, October 23, 12:45 p.m. at Temple Beth Ahm.

Members of the arrangements committee are: Mrs. Milton Billet, Mrs. Milton Cooper, Mrs. Saul Marder, Mrs. Joseph Norenberg, Mrs. Fred Neubarth, Mrs. Leo Rivkind, Mrs. Barney Speilholz, Mrs. Elliot Schechter and Mrs. Abbey Weinberg.

Modeling clothes from the Fashion Club of Union will be shown by Mrs. Marjorie Kaplan, Mrs. Marjorie Simon, Mrs. Mickey Schulman, Mrs. Frank Gottlieb, Mrs. Marlin Barsky, Mrs. Edith Shapiro, Mrs. Saul Levitt, Mrs. Seymour Cohan, and Mrs. Fred Goldberg.

FROM THE GRANDSTAND

By Doug Voigt

Last Saturday, the football squad looked its best in all its games this year, as they defeated Caldwell 19 to 0 for the visiting "Chicks" in the Springfield touchdown game. Joe Cornilisse scored his face for the visiting "Chicks" by scoring their lone tally late in the fourth period.

Caldwell might as well have not shown up as they couldn't even get out of their own territory until after the beginning of the second half. The Caldwell eleven managed four first downs, but two of these were secured through penalties. The visitors were able to gain only sixty-eight yards total through rushing and passing. This outstanding defense was joined by an equally superior offense which gained 151 yards on the

ground and scored in the second half. The Caldwell eleven scored to stay within reach of the hapless visitors. Even the lone score for the Caldwell squad came through a short drive after a fumble by Bob The frustration of the first half came in the form of two passes that were dropped with touch down written all over them; and two fumbles within the Caldwell five which also helped thwart the scoring threats of the local contingent.

Etzold finally broke the ice for the home team as he took a

again-as-they-dropped-a-8-to-1 decision to Pingry which was followed by a bitterly-contested game against Irvington. That contest ended in a 2 to 1 win for the hosts from Irvington. GRANDSTAND PICKS—Somerville over Phillipsburg Highway over Clifford Scott Mahbarn over Caldwell Clark over Piscataway Township Summit over Chatham SPRINGFIELD over Roselle St. Peter's (N.B.) over Edison Township Sayreville over Carteret Columbia over Westfield

Name Heights Residents F. J. Jary Duty In County Seven Berkeley Heights residents are listed among 259 Union County people selected for service as petit jurors for the period from yesterday until Oct. 23. They are: Robert H. Birkhold, Middlesex 243 Emerson Lane; Mrs. Jean J. Cerulli, 625 Plainfield Ave.; William B. Datto, 13 Pine Grove Rd.; Mrs. Anna B. Doyle, 122 Mountain Ave.; Mrs. Elsie R. Heidinger, 22 Mountain Ave.; Gordon F. Jones, 6 Pine Grove Rd.

again-as-they-dropped-a-8-to-1 decision to Pingry which was followed by a bitterly-contested game against Irvington. That contest ended in a 2 to 1 win for the hosts from Irvington. GRANDSTAND PICKS—Somerville over Phillipsburg Highway over Clifford Scott Mahbarn over Caldwell Clark over Piscataway Township Summit over Chatham SPRINGFIELD over Roselle St. Peter's (N.B.) over Edison Township Sayreville over Carteret Columbia over Westfield

Name Heights Residents F. J. Jary Duty In County Seven Berkeley Heights residents are listed among 259 Union County people selected for service as petit jurors for the period from yesterday until Oct. 23. They are: Robert H. Birkhold, Middlesex 243 Emerson Lane; Mrs. Jean J. Cerulli, 625 Plainfield Ave.; William B. Datto, 13 Pine Grove Rd.; Mrs. Anna B. Doyle, 122 Mountain Ave.; Mrs. Elsie R. Heidinger, 22 Mountain Ave.; Gordon F. Jones, 6 Pine Grove Rd.

again-as-they-dropped-a-8-to-1 decision to Pingry which was followed by a bitterly-contested game against Irvington. That contest ended in a 2 to 1 win for the hosts from Irvington. GRANDSTAND PICKS—Somerville over Phillipsburg Highway over Clifford Scott Mahbarn over Caldwell Clark over Piscataway Township Summit over Chatham SPRINGFIELD over Roselle St. Peter's (N.B.) over Edison Township Sayreville over Carteret Columbia over Westfield

again-as-they-dropped-a-8-to-1 decision to Pingry which was followed by a bitterly-contested game against Irvington. That contest ended in a 2 to 1 win for the hosts from Irvington. GRANDSTAND PICKS—Somerville over Phillipsburg Highway over Clifford Scott Mahbarn over Caldwell Clark over Piscataway Township Summit over Chatham SPRINGFIELD over Roselle St. Peter's (N.B.) over Edison Township Sayreville over Carteret Columbia over Westfield

again-as-they-dropped-a-8-to-1 decision to Pingry which was followed by a bitterly-contested game against Irvington. That contest ended in a 2 to 1 win for the hosts from Irvington. GRANDSTAND PICKS—Somerville over Phillipsburg Highway over Clifford Scott Mahbarn over Caldwell Clark over Piscataway Township Summit over Chatham SPRINGFIELD over Roselle St. Peter's (N.B.) over Edison Township Sayreville over Carteret Columbia over Westfield

again-as-they-dropped-a-8-to-1 decision to Pingry which was followed by a bitterly-contested game against Irvington. That contest ended in a 2 to 1 win for the hosts from Irvington. GRANDSTAND PICKS—Somerville over Phillipsburg Highway over Clifford Scott Mahbarn over Caldwell Clark over Piscataway Township Summit over Chatham SPRINGFIELD over Roselle St. Peter's (N.B.) over Edison Township Sayreville over Carteret Columbia over Westfield

again-as-they-dropped-a-8-to-1 decision to Pingry which was followed by a bitterly-contested game against Irvington. That contest ended in a 2 to 1 win for the hosts from Irvington. GRANDSTAND PICKS—Somerville over Phillipsburg Highway over Clifford Scott Mahbarn over Caldwell Clark over Piscataway Township Summit over Chatham SPRINGFIELD over Roselle St. Peter's (N.B.) over Edison Township Sayreville over Carteret Columbia over Westfield

again-as-they-dropped-a-8-to-1 decision to Pingry which was followed by a bitterly-contested game against Irvington. That contest ended in a 2 to 1 win for the hosts from Irvington. GRANDSTAND PICKS—Somerville over Phillipsburg Highway over Clifford Scott Mahbarn over Caldwell Clark over Piscataway Township Summit over Chatham SPRINGFIELD over Roselle St. Peter's (N.B.) over Edison Township Sayreville over Carteret Columbia over Westfield

again-as-they-dropped-a-8-to-1 decision to Pingry which was followed by a bitterly-contested game against Irvington. That contest ended in a 2 to 1 win for the hosts from Irvington. GRANDSTAND PICKS—Somerville over Phillipsburg Highway over Clifford Scott Mahbarn over Caldwell Clark over Piscataway Township Summit over Chatham SPRINGFIELD over Roselle St. Peter's (N.B.) over Edison Township Sayreville over Carteret Columbia over Westfield

again-as-they-dropped-a-8-to-1 decision to Pingry which was followed by a bitterly-contested game against Irvington. That contest ended in a 2 to 1 win for the hosts from Irvington. GRANDSTAND PICKS—Somerville over Phillipsburg Highway over Clifford Scott Mahbarn over Caldwell Clark over Piscataway Township Summit over Chatham SPRINGFIELD over Roselle St. Peter's (N.B.) over Edison Township Sayreville over Carteret Columbia over Westfield

again-as-they-dropped-a-8-to-1 decision to Pingry which was followed by a bitterly-contested game against Irvington. That contest ended in a 2 to 1 win for the hosts from Irvington. GRANDSTAND PICKS—Somerville over Phillipsburg Highway over Clifford Scott Mahbarn over Caldwell Clark over Piscataway Township Summit over Chatham SPRINGFIELD over Roselle St. Peter's (N.B.) over Edison Township Sayreville over Carteret Columbia over Westfield

again-as-they-dropped-a-8-to-1 decision to Pingry which was followed by a bitterly-contested game against Irvington. That contest ended in a 2 to 1 win for the hosts from Irvington. GRANDSTAND PICKS—Somerville over Phillipsburg Highway over Clifford Scott Mahbarn over Caldwell Clark over Piscataway Township Summit over Chatham SPRINGFIELD over Roselle St. Peter's (N.B.) over Edison Township Sayreville over Carteret Columbia over Westfield

again-as-they-dropped-a-8-to-1 decision to Pingry which was followed by a bitterly-contested game against Irvington. That contest ended in a 2 to 1 win for the hosts from Irvington. GRANDSTAND PICKS—Somerville over Phillipsburg Highway over Clifford Scott Mahbarn over Caldwell Clark over Piscataway Township Summit over Chatham SPRINGFIELD over Roselle St. Peter's (N.B.) over Edison Township Sayreville over Carteret Columbia over Westfield

again-as-they-dropped-a-8-to-1 decision to Pingry which was followed by a bitterly-contested game against Irvington. That contest ended in a 2 to 1 win for the hosts from Irvington. GRANDSTAND PICKS—Somerville over Phillipsburg Highway over Clifford Scott Mahbarn over Caldwell Clark over Piscataway Township Summit over Chatham SPRINGFIELD over Roselle St. Peter's (N.B.) over Edison Township Sayreville over Carteret Columbia over Westfield

again-as-they-dropped-a-8-to-1 decision to Pingry which was followed by a bitterly-contested game against Irvington. That contest ended in a 2 to 1 win for the hosts from Irvington. GRANDSTAND PICKS—Somerville over Phillipsburg Highway over Clifford Scott Mahbarn over Caldwell Clark over Piscataway Township Summit over Chatham SPRINGFIELD over Roselle St. Peter's (N.B.) over Edison Township Sayreville over Carteret Columbia over Westfield

again-as-they-dropped-a-8-to-1 decision to Pingry which was followed by a bitterly-contested game against Irvington. That contest ended in a 2 to 1 win for the hosts from Irvington. GRANDSTAND PICKS—Somerville over Phillipsburg Highway over Clifford Scott Mahbarn over Caldwell Clark over Piscataway Township Summit over Chatham SPRINGFIELD over Roselle St. Peter's (N.B.) over Edison Township Sayreville over Carteret Columbia over Westfield

again-as-they-dropped-a-8-to-1 decision to Pingry which was followed by a bitterly-contested game against Irvington. That contest ended in a 2 to 1 win for the hosts from Irvington. GRANDSTAND PICKS—Somerville over Phillipsburg Highway over Clifford Scott Mahbarn over Caldwell Clark over Piscataway Township Summit over Chatham SPRINGFIELD over Roselle St. Peter's (N.B.) over Edison Township Sayreville over Carteret Columbia over Westfield

again-as-they-dropped-a-8-to-1 decision to Pingry which was followed by a bitterly-contested game against Irvington. That contest ended in a 2 to 1 win for the hosts from Irvington. GRANDSTAND PICKS—Somerville over Phillipsburg Highway over Clifford Scott Mahbarn over Caldwell Clark over Piscataway Township Summit over Chatham SPRINGFIELD over Roselle St. Peter's (N.B.) over Edison Township Sayreville over Carteret Columbia over Westfield

again-as-they-dropped-a-8-to-1 decision to Pingry which was followed by a bitterly-contested game against Irvington. That contest ended in a 2 to 1 win for the hosts from Irvington. GRANDSTAND PICKS—Somerville over Phillipsburg Highway over Clifford Scott Mahbarn over Caldwell Clark over Piscataway Township Summit over Chatham SPRINGFIELD over Roselle St. Peter's (N.B.) over Edison Township Sayreville over Carteret Columbia over Westfield

again-as-they-dropped-a-8-to-1 decision to Pingry which was followed by a bitterly-contested game against Irvington. That contest ended in a 2 to 1 win for the hosts from Irvington. GRANDSTAND PICKS—Somerville over Phillipsburg Highway over Clifford Scott Mahbarn over Caldwell Clark over Piscataway Township Summit over Chatham SPRINGFIELD over Roselle St. Peter's (N.B.) over Edison Township Sayreville over Carteret Columbia over Westfield

again-as-they-dropped-a-8-to-1 decision to Pingry which was followed by a bitterly-contested game against Irvington. That contest ended in a 2 to 1 win for the hosts from Irvington. GRANDSTAND PICKS—Somerville over Phillipsburg Highway over Clifford Scott Mahbarn over Caldwell Clark over Piscataway Township Summit over Chatham SPRINGFIELD over Roselle St. Peter's (N.B.) over Edison Township Sayreville over Carteret Columbia over Westfield

again-as-they-dropped-a-8-to-1 decision to Pingry which was followed by a bitterly-contested game against Irvington. That contest ended in a 2 to 1 win for the hosts from Irvington. GRANDSTAND PICKS—Somerville over Phillipsburg Highway over Clifford Scott Mahbarn over Caldwell Clark over Piscataway Township Summit over Chatham SPRINGFIELD over Roselle St. Peter's (N.B.) over Edison Township Sayreville over Carteret Columbia over Westfield

again-as-they-dropped-a-8-to-1 decision to Pingry which was followed by a bitterly-contested game against Irvington. That contest ended in a 2 to 1 win for the hosts from Irvington. GRANDSTAND PICKS—Somerville over Phillipsburg Highway over Clifford Scott Mahbarn over Caldwell Clark over Piscataway Township Summit over Chatham SPRINGFIELD over Roselle St. Peter's (N.B.) over Edison Township Sayreville over Carteret Columbia over Westfield

again-as-they-dropped-a-8-to-1 decision to Pingry which was followed by a bitterly-contested game against Irvington. That contest ended in a 2 to 1 win for the hosts from Irvington. GRANDSTAND PICKS—Somerville over Phillipsburg Highway over Clifford Scott Mahbarn over Caldwell Clark over Piscataway Township Summit over Chatham SPRINGFIELD over Roselle St. Peter's (N.B.) over Edison Township Sayreville over Carteret Columbia over Westfield

again-as-they-dropped-a-8-to-1 decision to Pingry which was followed by a bitterly-contested game against Irvington. That contest ended in a 2 to 1 win for the hosts from Irvington. GRANDSTAND PICKS—Somerville over Phillipsburg Highway over Clifford Scott Mahbarn over Caldwell Clark over Piscataway Township Summit over Chatham SPRINGFIELD over Roselle St. Peter's (N.B.) over Edison Township Sayreville over Carteret Columbia over Westfield

again-as-they-dropped-a-8-to-1 decision to Pingry which was followed by a bitterly-contested game against Irvington. That contest ended in a 2 to 1 win for the hosts from Irvington. GRANDSTAND PICKS—Somerville over Phillipsburg Highway over Clifford Scott Mahbarn over Caldwell Clark over Piscataway Township Summit over Chatham SPRINGFIELD over Roselle St. Peter's (N.B.) over Edison Township Sayreville over Carteret Columbia over Westfield

again-as-they-dropped-a-8-to-1 decision to Pingry which was followed by a bitterly-contested game against Irvington. That contest ended in a 2 to 1 win for the hosts from Irvington. GRANDSTAND PICKS—Somerville over Phillipsburg Highway over Clifford Scott Mahbarn over Caldwell Clark over Piscataway Township Summit over Chatham SPRINGFIELD over Roselle St. Peter's (N.B.) over Edison Township Sayreville over Carteret Columbia over Westfield

again-as-they-dropped-a-8-to-1 decision to Pingry which was followed by a bitterly-contested game against Irvington. That contest ended in a 2 to 1 win for the hosts from Irvington. GRANDSTAND PICKS—Somerville over Phillipsburg Highway over Clifford Scott Mahbarn over Caldwell Clark over Piscataway Township Summit over Chatham SPRINGFIELD over Roselle St. Peter's (N.B.) over Edison Township Sayreville over Carteret Columbia over Westfield

again-as-they-dropped-a-8-to-1 decision to Pingry which was followed by a bitterly-contested game against Irvington. That contest ended in a 2 to 1 win for the hosts from Irvington. GRANDSTAND PICKS—Somerville over Phillipsburg Highway over Clifford Scott Mahbarn over Caldwell Clark over Piscataway Township Summit over Chatham SPRINGFIELD over Roselle St. Peter's (N.B.) over Edison Township Sayreville over Carteret Columbia over Westfield

again-as-they-dropped-a-8-to-1 decision to Pingry which was followed by a bitterly-contested game against Irvington. That contest ended in a 2 to 1 win for the hosts from Irvington. GRANDSTAND PICKS—Somerville over Phillipsburg Highway over Clifford Scott Mahbarn over Caldwell Clark over Piscataway Township Summit over Chatham SPRINGFIELD over Roselle St. Peter's (N.B.) over Edison Township Sayreville over Carteret Columbia over Westfield

again-as-they-dropped-a-8-to-1 decision to Pingry which was followed by a bitterly-contested game against Irvington. That contest ended in a 2 to 1 win for the hosts from Irvington. GRANDSTAND PICKS—Somerville over Phillipsburg Highway over Clifford Scott Mahbarn over Caldwell Clark over Piscataway Township Summit over Chatham SPRINGFIELD over Roselle St. Peter's (N.B.) over Edison Township Sayreville over Carteret Columbia over Westfield

again-as-they-dropped-a-8-to-1 decision to Pingry which was followed by a bitterly-contested game against Irvington. That contest ended in a 2 to 1 win for the hosts from Irvington. GRANDSTAND PICKS—Somerville over Phillipsburg Highway over Clifford Scott Mahbarn over Caldwell Clark over Piscataway Township Summit over Chatham SPRINGFIELD over Roselle St. Peter's (N.B.) over Edison Township Sayreville over Carteret Columbia over Westfield

again-as-they-dropped-a-8-to-1 decision to Pingry which was followed by a bitterly-contested game against Irvington. That contest ended in a 2 to 1 win for the hosts from Irvington. GRANDSTAND PICKS—Somerville over Phillipsburg Highway over Clifford Scott Mahbarn over Caldwell Clark over Piscataway Township Summit over Chatham SPRINGFIELD over Roselle St. Peter's (N.B.) over Edison Township Sayreville over Carteret Columbia over Westfield

again-as-they-dropped-a-8-to-1 decision to Pingry which was followed by a bitterly-contested game against Irvington. That contest ended in a 2 to 1 win for the hosts from Irvington. GRANDSTAND PICKS—Somerville over Phillipsburg Highway over Clifford Scott Mahbarn over Caldwell Clark over Piscataway Township Summit over Chatham SPRINGFIELD over Roselle St. Peter's (N.B.) over Edison Township Sayreville over Carteret Columbia over Westfield

again-as-they-dropped-a-8-to-1 decision to Pingry which was followed by a bitterly-contested game against Irvington. That contest ended in a 2 to 1 win for the hosts from Irvington. GRANDSTAND PICKS—Somerville over Phillipsburg Highway over Clifford Scott Mahbarn over Caldwell Clark over Piscataway Township Summit over Chatham SPRINGFIELD over Roselle St. Peter's (N.B.) over Edison Township Sayreville over Carteret Columbia over Westfield

again-as-they-dropped-a-8-to-1 decision to Pingry which was followed by a bitterly-contested game against Irvington. That contest ended in a 2 to 1 win for the hosts from Irvington. GRANDSTAND PICKS—Somerville over Phillipsburg Highway over Clifford Scott Mahbarn over Caldwell Clark over Piscataway Township Summit over Chatham SPRINGFIELD over Roselle St. Peter's (N.B.) over Edison Township Sayreville over Carteret Columbia over Westfield

again-as-they-dropped-a-8-to-1 decision to Pingry which was followed by a bitterly-contested game against Irvington. That contest ended in a 2 to 1 win for the hosts from Irvington. GRANDSTAND PICKS—Somerville over Phillipsburg Highway over Clifford Scott Mahbarn over Caldwell Clark over Piscataway Township Summit over Chatham SPRINGFIELD over Roselle St. Peter's (N.B.) over Edison Township Sayreville over Carteret Columbia over Westfield

again-as-they-dropped-a-8-to-1 decision to Pingry which was followed by a bitterly-contested game against Irvington. That contest ended in a 2 to 1 win for the hosts from Irvington. GRANDSTAND PICKS—Somerville over Phillipsburg Highway over Clifford Scott Mahbarn over Caldwell Clark over Piscataway Township Summit over Chatham SPRINGFIELD over Roselle St. Peter's (N.B.) over Edison Township Sayreville over Carteret Columbia over Westfield

again-as-they-dropped-a-8-to-1 decision to Pingry which was followed by a bitterly-contested game against Irvington. That contest ended in a 2 to 1 win for the hosts from Irvington. GRANDSTAND PICKS—Somerville over Phillipsburg Highway over Clifford Scott Mahbarn over Caldwell Clark over Piscataway Township Summit over Chatham SPRINGFIELD over Roselle St. Peter's (N.B.) over Edison Township Sayreville over Carteret Columbia over Westfield

again-as-they-dropped-a-8-to-1 decision to Pingry which was followed by a bitterly-contested game against Irvington. That contest ended in a 2 to 1 win for the hosts from Irvington. GRANDSTAND PICKS—Somerville over Phillipsburg Highway over Clifford Scott Mahbarn over Caldwell Clark over Piscataway Township Summit over Chatham SPRINGFIELD over Roselle St. Peter's (N.B.) over Edison Township Sayreville over Carteret Columbia over Westfield

again-as-they-dropped-a-8-to-1 decision to Pingry which was followed by a bitterly-contested game against Irvington. That contest ended in a 2 to 1 win for the hosts from Irvington. GRANDSTAND PICKS—Somerville over Phillipsburg Highway over Clifford Scott Mahbarn over Caldwell Clark over Piscataway Township Summit over Chatham SPRINGFIELD over Roselle St. Peter's (N.B.) over Edison Township Sayreville over Carteret Columbia over Westfield

again-as-they-dropped-a-8-to-1 decision to Pingry which was followed by a bitterly-contested game against Irvington. That contest ended in a 2 to 1 win for the hosts from Irvington. GRANDSTAND PICKS—Somerville over Phillipsburg Highway over Clifford Scott Mahbarn over Caldwell Clark over Piscataway Township Summit over Chatham SPRINGFIELD over Roselle St. Peter's (N.B.) over Edison Township Sayreville over Carteret Columbia over Westfield

again-as-they-dropped-a-8-to-1 decision to Pingry which was followed by a bitterly-contested game against Irvington. That contest ended in a 2 to 1 win for the hosts from Irvington. GRANDSTAND PICKS—Somerville over Phillipsburg Highway over Clifford Scott Mahbarn over Caldwell Clark over Piscataway Township Summit over Chatham SPRINGFIELD over Roselle St. Peter's (N.B.) over Edison Township Sayreville over Carteret Columbia over Westfield

again-as-they-dropped-a-8-to-1 decision to Pingry which was followed by a bitterly-contested game against Irvington. That contest ended in a 2 to 1 win for the hosts from Irvington. GRANDSTAND PICKS—Somerville over Phillipsburg Highway over Clifford Scott Mahbarn over Caldwell Clark over Piscataway Township Summit over Chatham SPRINGFIELD over Roselle St. Peter's (N.B.) over Edison Township Sayreville over Carteret Columbia over Westfield

again-as-they-dropped-a-8-to-1 decision to Pingry which was followed by a bitterly-contested game against Irvington. That contest ended in a 2 to 1 win for the hosts from Irvington. GRANDSTAND PICKS—Somerville over Phillipsburg Highway over Clifford Scott Mahbarn over Caldwell Clark over Piscataway Township Summit over Chatham SPRINGFIELD over Roselle St. Peter's (N.B.) over Edison Township Sayreville over Carteret Columbia over Westfield

again-as-they-dropped-a-8-to-1 decision to Pingry which was followed by a bitterly-contested game against Irvington. That contest ended in a 2 to 1 win for the hosts from Irvington. GRANDSTAND PICKS—Somerville over Phillipsburg Highway over Clifford Scott Mahbarn over Caldwell Clark over Piscataway Township Summit over Chatham SPRINGFIELD over Roselle St. Peter's (N.B.) over Edison Township Sayreville over Carteret Columbia over Westfield

again-as-they-dropped-a-8-to-1 decision to Pingry which was followed by a bitterly-contested game against Irvington. That contest ended in a 2 to 1 win for the hosts from Irvington. GRANDSTAND PICKS—Somerville over Phillipsburg Highway over Clifford Scott Mahbarn over Caldwell Clark over Piscataway Township Summit over Chatham SPRINGFIELD over Roselle St. Peter's (N.B.) over Edison Township Sayreville over Carteret Columbia over Westfield

● Luncheons
● Dinners
● Bowling
● Bar

Banquet Facilities
Closed Monday

MOUNTAINSIDE INN

1230 Route 22
Adams-2-2969
Mountainside, N. J.

FREE DELIVERY
Freezer orders filled to your specifications. Watch our window for early week specials.

WEEK-END MEAT BUYS

HOME MADE SMOKED HAMS . . . whole or half 49¢

CAPONS . . . (oven ready) 5-6 lb. average lb. 55¢

MILK FED VEAL STEAKS . . . lb. 98¢

FRESH CHICKEN LIVERS . . . 89¢

FREEZER SPECIAL
HIND QUARTERS OF BEEF
cut-and-wrapped-to-your-specifications 69¢ lb.

RAU 715 MOUNTAIN AVE. SPRINGFIELD
QUALITY MEATS DR 6-4151
OUR MEATS ARE TOP QUALITY

FOR ELECTRIC MINDED YOUNGSTERS

HEATHKIT

DO-It-Yourself Electronic Kits

NO ELECTRONIC EXPERIENCE NEEDED to assemble Heathkits! Complete, step-by-step instructions are written in easy-to-understand language, and large pictorials show where each part is installed. A perfect gift — educational, useful, actually fun to build!

CRYSTAL RADIO KIT
MODEL CR-1
Extremely simple to assemble, a real radio—not a toy. An interesting and educational "Do-It-Yourself" project for all ages. (headphones included)

PORTABLE TRANSISTOR RADIO KIT
MODEL XR-1P
Six high quality transistors provide outstanding sensitivity, rich speaker tone — attractive case included — easy to assemble, operates up to 1,000 hours on 6 standard flashlight batteries.

COMPLETE SELECTION OF HEATHKITS.
● SALES ● SERVICE

PURCHASER, INC.
Federated Electronics
ROUTE 22 MOUNTAINSIDE, N. J.
NEXT TO ECHO LANE BOWLING ALLEYS
AD 2-8200
Mon.-Fri. 8:30 A. M. to 9 P. M. — Sat. 8:30 A. M. to 6 P. M.
Sunday 10 A. M. to 5 P. M.
NEWARK—114 HUDSON ST. AD 4-9715
Mon.-Fri. 8:30 A. M. to 9 P. M. — Sat. 8:30 A. M. to 6 P. M.

BUY YOUR CHRISTMAS BIKE NOW
Choose from These Famous Name Brands

COLUMBIA
RIXE
PHILLIPS
ROLLFAST

Reserve Your Choice With Our "LAY-AWAY" PLAN

FREE—Pick-up and delivery service on all bicycle repairs—minimum repair charge \$1.00.

PET LAND
1818-A E. Second St. FA 2-6777
Scotch Plains, N. J. Free Parking

NEW 1960 RAMBLER
The New Standard Of Basic Excellence

1960 Rambler Custom 4-Door Sedan—Higher, wider doors offer easier entry and exit.

SMYTHE RAMBLER
326 Morris Avenue Summit

IT'S AUTUMN AT IRENE'S GARDENS
NOW IN STOCK

INDIAN CORN ● LOVE APPLES
CIDER ● PUMPKINS
STRAW FLOWERS ● COURDS
DECORATIVE PLUMES

Repeated By Popular Demand
Hardy Mums 98¢
Rhododendron Reg. \$11.50—Now \$5.50
Non-Tarnish Brass Planters from \$1.25 to \$2.95

32 SPRINGFIELD AVE. DRexel 9-4144
(7 BRIDGES ROAD) SPRINGFIELD, N. J.
OPEN ALL DAY SUNDAY

WINTERED SPECIALS
THURS. - FRI. - SAT. - SUN.
DELICIOUS SPECIAL
FREE 1 LBS. JEWELRY RYE
WITH EVERY 1 lb. PURCHASE OF COLD CUTS

BAKERY SPECIAL
OUR POPULAR ZOMBIE
Teased Streusel Cutter Ring Cake with Lemon Filling. Reg. 97¢. NOW 29¢

RAYMOND'S 109 NORTH AVE. EAST WESTFIELD, N. J.
Bring in this ad to receive above SPECIALS

U-DO-IT
FRIENDS, Do You Have Plumbing Jobs - or Tool Buying Worries?

Our New U-DO-IT Store Supplies All Plumbing Needs and a Complete Line of Rental Tools and Power Machines for

PLUMBING
CARPENTRY
MASONRY
PAINTING
HOUSE CLEANING
LAWN WORK
ANY HOME REPAIRS

No Plumbing Item or Tool Rental too Small or Large. WE HAVE THEM ALL!

Also a Complete Line of Builders Hardware and Electrical Products.

Open For Your Convenience 7 Days A Week 9 a.m. to 9 p.m.—Sat. and Sun.

U-DO-IT Corp.
554 Springfield Avenue Berkeley Heights, N. J.

RUMMAGE SALE
A variety rummage sale conducted by the Women's Auxiliaries of the Unitarian Church, Summit, is scheduled for October 29 and 30 from 9 a.m. to 6 p.m. and October 31 from 9 a.m. to 12 p.m. The public is cordially invited to the sale which will be in the Parker D. King House (adjacent to the Church), 30 Waldron Avenue, Summit.

WE HAVE OVER 60 VARIETIES of HOLLAND BULBS
For Fall Planting
CUT FLOWERS & POTTED PLANTS
OAK TREE FLORIST
1160 Rt. 22 AD. 2-6402

EARN 3%
Up to \$5,000—2% above
Suburban TRUST COMPANY
SCOTCH PLAINS - PLAINFIELD - WESTFIELD
MEMBER FEDERAL RESERVE BANK

BOWLING LEAGUE
B'NAI B'RITH WOMEN
The B'nei B'rith of Springfield will have formed a bowling league. Their first game was held last week, and ten teams of four women each were formed. The women will meet each Tuesday afternoon at 12:45, at the Echo Lanes Bowling Alley.

BRITISH CONDENSERS MOTORS
SUMMIT, N. J.
33 Union Pl. CR 2-6666

208 Lenox Ave. Westfield, N. J.
DR. EUGENE BARRY
OPTOMETRIST
EYES EXAMINED
9:00 A.M. - 6:00 P.M. Daily
Mon. & Thurs. 9:00 A.M. - 9:00 P.M. And By Appointment

FOUNTAIN
Authorized KODAK Dealer
Color & Black & White Processing
JARVIS DRUG STORE
54 ELM STREET WESTFIELD, N. J.
Adams 3-0662

Stop next summer crabgrass this winter!

HALTS, exclusive development of Scotts Research, kills Crabgrass seed as it germinates. Once over this winter does it—results guaranteed.

1,000 sq ft . . . \$4.95 2,500 sq ft . . . \$9.95
5,000 sq ft (2 large bags) . . . \$17.95

HOLLAND BULBS
TULIPS ● DAFFODILS ● CROCUS
100 VARIETIES 100

SHADE TREES
WILLOWS ● MAPLES ● MIMOSA
FLOWERING CRAB APPLES
JAPANESE CHERRIES \$4.50 up
And MANY OTHERS

PARKER LAWN SWEEPERS
28 INCH — REG. \$45.50 NOW \$35.75

Map showing location of Cardinal's Garden Center at the intersection of Milltown Road and Springfield Avenue, near the intersection of Main Street and Short Hills Avenue.

CARDINAL'S GARDEN CENTER
(E. A. Cardinal Co.)
272 Milltown Road Springfield, N. J.
DRexel 4-0440

HELP WANTED—MALE & FEMALE

KEMPER INSURANCE now interviewing for... Excellent opportunity in modern, congenial atmosphere.

HELP WANTED—FEMALE

STENOGRAPHER-TYPIST for general office work... Typists, Mail Boys, Clerks, Waitresses.

HELP WANTED—FEMALE

Part-time waitress 9 to 1 for local office... Apply in person.

WOMAN

Part-time waitress 9 to 1 for local office... Apply in person.

HELP WANTED—FEMALE

KEYPUNCH OPERATOR Interesting position for a young woman...

HELP WANTED—FEMALE

LAUNDRY Special - entire family business... MASON available for weekend work.

HELP WANTED—MALE

YOUNG man to run errands... EMPLOYMENT WANTED

HELP WANTED—MALE

LAUNDRY Special - entire family business... MASON available for weekend work.

HELP WANTED—MALE

GARDEN SUPPLIES Sales Back... EASTERN SALES CO.

HELP WANTED—MALE

LAUNDRY Special - entire family business... MASON available for weekend work.

FOR SALE

MUSICAL INSTRUMENTS ELIZABETH, N. J. Open Daily 11-9 - Sat. 11-6

FOR SALE

MUSICAL INSTRUMENTS ELIZABETH, N. J. Open Daily 11-9 - Sat. 11-6

DELIVERED OFFERED

LANDSCAPE GARDENING COMPLETE LANDSCAPE SERVICE. Monthly care. Repair and build new lawns.

DELIVERED OFFERED

LANDSCAPE GARDENING COMPLETE LANDSCAPE SERVICE. Monthly care. Repair and build new lawns.

REAL ESTATE FOR SALE AND WANTED

Before buying, selling, renting or trading always consult a member of the BOARD OF REALTORS of SUMMIT, NEW PROVIDENCE & BERKELEY HEIGHTS

RECREATION ROOM - DISHWASHER \$23,900 - THREE YEARS OLD

24 - FIVE BED ROOMS Charming Colonial in desirable neighborhood...

39 - SCOTCH PLAINS The beauty and splendor of this ranching estate...

FOR SALE ANTIQUES SUTTON'S ANTIQUES

USED CARS FOR SALE 1950 PACKARD PATRIOTIAN 4-door...

DELIVERED OFFERED LANDSCAPE GARDENING COMPLETE LANDSCAPE SERVICE.

SELL SYSTEMATICALLY Multiple Listing Service explained in detail to property owners...

4 BEDROOMS, 2 BATHS \$26,500.00 Brick Colonial surrounded by a white picket fence...

FRANKLIN SCHOOL Located in beautiful Berkeley Heights...

On 2 Acres Paradise Found! A Florida transfer forces these acres to pass with their splendid ranch home...

FOR SALE ANTIQUES SUTTON'S ANTIQUES

USED CARS FOR SALE 1950 PACKARD PATRIOTIAN 4-door...

DELIVERED OFFERED LANDSCAPE GARDENING COMPLETE LANDSCAPE SERVICE.

EDMONDSON & FISHER REALTORS 320 Springfield Avenue

THE RICHLAND CO. REALTORS 41 Maple St., Summit, N. J.

Spencer M. Maben REALTOR 22 Beechwood Road, Summit, N. J.

Patrick L. Hedden REALTOR 356 Park Ave., Scotch Plains, N. J.

FOR SALE ANTIQUES SUTTON'S ANTIQUES

USED CARS FOR SALE 1950 PACKARD PATRIOTIAN 4-door...

DELIVERED OFFERED LANDSCAPE GARDENING COMPLETE LANDSCAPE SERVICE.

Stafford Agency REALTORS 10 Bank Street, CR 3-1000

Spencer M. Maben REALTOR 22 Beechwood Road, Summit, N. J.

Barrett & Crain, INC. REALTORS WESTFIELD, MOUNTAINSIDE AND VICINITY

Patrick L. Hedden REALTOR 356 Park Ave., Scotch Plains, N. J.

FOR SALE ANTIQUES SUTTON'S ANTIQUES

USED CARS FOR SALE 1950 PACKARD PATRIOTIAN 4-door...

DELIVERED OFFERED LANDSCAPE GARDENING COMPLETE LANDSCAPE SERVICE.

Holmes Agency REALTOR 291 Morris Ave., Summit, N. J.

Spencer M. Maben REALTOR 22 Beechwood Road, Summit, N. J.

Barrett & Crain, INC. REALTORS WESTFIELD, MOUNTAINSIDE AND VICINITY

Patrick L. Hedden REALTOR 356 Park Ave., Scotch Plains, N. J.

FOR SALE ANTIQUES SUTTON'S ANTIQUES

USED CARS FOR SALE 1950 PACKARD PATRIOTIAN 4-door...

DELIVERED OFFERED LANDSCAPE GARDENING COMPLETE LANDSCAPE SERVICE.

DOUGLAS BURGDORFF REALTOR 5 Mountain Ave., Murray Hill, N. J.

Spencer M. Maben REALTOR 22 Beechwood Road, Summit, N. J.

Barrett & Crain, INC. REALTORS WESTFIELD, MOUNTAINSIDE AND VICINITY

Patrick L. Hedden REALTOR 356 Park Ave., Scotch Plains, N. J.

FOR SALE ANTIQUES SUTTON'S ANTIQUES

USED CARS FOR SALE 1950 PACKARD PATRIOTIAN 4-door...

DELIVERED OFFERED LANDSCAPE GARDENING COMPLETE LANDSCAPE SERVICE.

ELMER G. HOUSTON REALTOR 100 Summit Ave., Summit, N. J.

Spencer M. Maben REALTOR 22 Beechwood Road, Summit, N. J.

Barrett & Crain, INC. REALTORS WESTFIELD, MOUNTAINSIDE AND VICINITY

Patrick L. Hedden REALTOR 356 Park Ave., Scotch Plains, N. J.

FOR SALE ANTIQUES SUTTON'S ANTIQUES

USED CARS FOR SALE 1950 PACKARD PATRIOTIAN 4-door...

DELIVERED OFFERED LANDSCAPE GARDENING COMPLETE LANDSCAPE SERVICE.

CHARMING A delightful home located in a top location in Summit...

Spencer M. Maben REALTOR 22 Beechwood Road, Summit, N. J.

Barrett & Crain, INC. REALTORS WESTFIELD, MOUNTAINSIDE AND VICINITY

Patrick L. Hedden REALTOR 356 Park Ave., Scotch Plains, N. J.

FOR SALE ANTIQUES SUTTON'S ANTIQUES

USED CARS FOR SALE 1950 PACKARD PATRIOTIAN 4-door...

DELIVERED OFFERED LANDSCAPE GARDENING COMPLETE LANDSCAPE SERVICE.

DOUGLAS BURGDORFF REALTOR 5 Mountain Ave., Murray Hill, N. J.

Spencer M. Maben REALTOR 22 Beechwood Road, Summit, N. J.

Barrett & Crain, INC. REALTORS WESTFIELD, MOUNTAINSIDE AND VICINITY

Patrick L. Hedden REALTOR 356 Park Ave., Scotch Plains, N. J.

FOR SALE ANTIQUES SUTTON'S ANTIQUES

USED CARS FOR SALE 1950 PACKARD PATRIOTIAN 4-door...

DELIVERED OFFERED LANDSCAPE GARDENING COMPLETE LANDSCAPE SERVICE.

FOUND

DOG-CATS - See Summit Animal Welfare League notice Social page. Summitt Herald if your dog is lost

RENTALS

FURNISHED ROOMS
COMFORTABLE rooms, plenty of hot water. Reasonable. 74 River Rd. Summitt. CR. 3-2316.
NICE ROOM, 2 beds, 2nd Woodland Ave. Summitt. CR. 3-2316.
ROOM for rent. CR. 3-4919.
FURNISHED room for rent near city. CR. 7-4455.
TWO single rooms, one with private bath. New beds, pillows, dresser, chest of drawers, kitchenette. Utilities a pleasure. CR. 3-4422.
LARGE, cheerful room, near center of town. The bath, storage, kitchen. CR. 3-5089.
ROOM for rent, near Center location. CR. 3-2316.
BEAUTIFUL room, new home. Kitchen, bath, telephone. Utilities a pleasure. CR. 3-1011.
NICE furnished room, 212 Morris Ave., Summitt.

UNFURNISHED ROOMS

BRIGHT sunny room, 1st floor. Parking available; residential area. Call after 5 p.m. or write to: CR. 3-2316.
SPRINGFIELD - 6th Morris Turnpike, comfortable, newly decorated, parking. Drexel 6-6225.
NEWLY decorated bedroom and bath. Electric kitchen, refrigerator, sink. CR. 7-2415.
LARGE room, 213 1/2 Spring St., Summitt. CR. 3-4455.
GENTLEMAN, large room and bath. Electric kitchen, refrigerator, sink. CR. 7-2415.
ONE LARGE ROOM call CR. 3-4929.
SPRINGFIELD - Large room, 760 Main only. Drexel 6-7132.

ROOM AND BOARD

PRACTICAL nurses will board and give kind attention to elderly or semi-invalid lady. CR. 3-2316.
FOR retired person in private nurse's home. CR. 3-2316.

Unfurnished - Apt. For Rent

SUMMIT ELEVATOR APT. Beautiful 5 and 6 room apartments from \$79.50 to \$120.00. Garage. HOLMES AGENCY. Real Estate. 1200 2nd Ave. Summitt. CR. 3-2499. Even. CR. 3-1788.

KENT COURT

5 room duplex apt. available. Call CR. 7-2323.
THREE room apt. with heat furnished. 405 Springfield Avenue Summitt. CR. 3-1791.
NEW PROVIDENCE - centrally located. 2 1/2 bath, kitchen, bath, 2nd floor, utilities and parking included. \$72. Available Dec. 1st. CR. 6-1000.
6 1/2 room and bath. Utilities only. (separate), convenient to all transportation. CR. 3-3571.
2 LARGE rooms and bath. All utilities supplied. 2nd floor, \$100.00. Alwood Ave. after 5 P.M.

Unfurnished House For Rent

Four bedrooms, 2 bath. CAR, CSE in lawn - Sunning deck, patio. Lincoln School section. Has small detached basement play room, screened porch, gas heat. Owner will completely redecorate to your choice for 2 year lease. Pet-friendly available. Gas, electric, heat. No problem about children or pets. Available as soon after Nov. 1 as negotiating is complete. \$289 per month.

THE STAFFORD AGENCY

10 Bank Street. CR. 3-1000. 7-0337.
BERKELEY HEIGHTS - Ranch house - large living room with fireplace, porch, kitchen, bath, 2 bedrooms, garage, cement tennis court. Total 2,100 sq. ft. \$150 per month. CR. 7-1253.
6 ROOM DUPLEX - \$89 per month. occupancy Dec. 1st. Broker CR. 7-2070. even. CR. 3-1879.

FURNISHED APT. FOR RENT

BUSINESS woman to share apartment with other business woman. or rent bedroom only. Convenient to transportation, etc. Call Drexel 6-2290 or Drexel 6-2276 weekends, or after 6 p.m. weekdays.

OFFICE - FOR RENT

PROFESSIONAL office, 412 rooms. Immediate occupancy. CR. 3-1450.

OFFICE SPACE

Attractive 2nd floor room, center of town with full width window; newly decorated. \$69.03. Immediately available.

THE RICHLAND CO.

41 Maple St., Summitt. CR. 3-7010.

Miscellaneous Building

MILLBURN - 5000 square feet, sprinklered brick building. Buy or rent. Driveway around building. Drexel 6-9491.

STORES FOR RENT

New stores for rent in Berkeley Heights. Two \$2,000 per month. Larger one \$3,000 square foot. See for details.

THE RICHLAND CO.

41 Maple St., Summitt. CR. 3-7010.

Rentals Wanted

Unfurnished Apt. Wanted BUSINESS woman desires small apartment. Springfield vicinity. Drexel 6-2276.

UNFURN. HOUSE WANTED

YOUNG FAMILY NEEDS HOME. 4-5 beds. 2-3 baths. IS BEING BUILT. They need 3 bedrooms, 2 baths, because they have 2 nice little girls ages 5 and 3, and a marvelous infant son, 7 months old. No pets. Needed from Jan. 1 to June 30. CR. 3-2276.

FURNISHED APT. WANTED

RETIRED physician and wife would like to rent for winter months a furnished two-bedroom apartment. Home with first floor bedroom. Call D. G. McCutcheon. Drexel 6-2290 or R. J. Stewart. CR. 3-2395.

TOO LATE TO CLASSIFY FOR SALE

FORMALS (4), sizes 11-12-14. Nice. Perfect for holiday season. Drexel 6-2290.
MOVING - must sell 9 piece white dining room set, Bendix iron, C.P.F. automatic washer, C.P.F. mahogany console TV, 90" walnut lamp table, other miscellaneous articles. 25 Highland Ave. Antrim. ME. 8-9825.
LIONEL trains 2 sets with accessories. CR. 3-2826 after 3.
RUGS: American-Oriental, 8x12, rose pattern. 12x14, fair carpet. beige pattern. 12x18, fair carpet. beige pattern. 12x18, fair carpet. beige pattern. Hoover vacuum; cedar chest. AD. 3-5584.
ELECTRIC stove, 47", fairly new. 2000 BHP. CR. 3-2630.
FURNISHED APT. FOR RENT THREE room apt. from Nov. 1st to June 30th. Drexel 6-2276 for rent. 1224 Springfield Ave., New Providence. CR. 3-2829.

Salesman Wins Talk Contest

Edward T. Stolze, 1668 Ramapo Way, Scotch Plains, a member of the Patrick L. Hedden sales organization, won first prize in the Annual Eight District Real Estate Clinic held at the Maplewood Country Club on October 8, 1959. Mr. Stolze won over six other contestants speaking on the topic "What I Learned From 'The Deals I Lost'." Mr. Stolze was elected to speak at this clinic after having won the local speaking contest of the Real Estate Board of the Plainfields. He will now be nominated for the state wide contest to be held in Atlantic City during the State Convention early in December.

Shalom Group Plans Party

The Women's Group of Shalom Congregation, Springdale, will hold its monthly Board Meeting Monday at the Temple House, South Springfield Avenue and Shampike Road. The meeting will start at 8 p.m. Discussion of the coming Card Party, November 9, reports from the successful Rummage Sale and a report from the Paid-up Membership dinner, December 1, will comprise the agenda for the evening.

Uniformity Is Discussed By School Nurses

The Union County School Nurses Association met recently at Scotch Plains-Fanwood High School. The hostesses were the school nurses of the Scotch Plains-Fanwood School system; Mrs. William Tyndall, Mrs. James Lotz, Mrs. William Keeffe, and Mrs. Jeanne Hazley. A committee was appointed to consult with Doctor William H. West, Union County Superintendent of schools, on a uniform health transfer card which could be throughout the county, and which would be urged for use in the entire state. Miss Susan Chakan of Elizabeth is chairman.

Garden Club Council

Westfield members look over grounds of a model home that has been landscaped by the group as part of a show that will be held in Scotch Plains on Oct. 10 and 11. Shown looking over plans are (l to r) Mrs. Lloyd E. O Neal, president Garden Club Council; Mrs. Lloyd D. Hansen, publicity chairman and Mrs. J. Richard Weiss, Jr., Chairman, Garden Center.

Shalom Group Plans Party

The Women's Group of Shalom Congregation, Springdale, will hold its monthly Board Meeting Monday at the Temple House, South Springfield Avenue and Shampike Road. The meeting will start at 8 p.m. Discussion of the coming Card Party, November 9, reports from the successful Rummage Sale and a report from the Paid-up Membership dinner, December 1, will comprise the agenda for the evening.



Westfield members look over grounds of a model home that has been landscaped by the group as part of a show that will be held in Scotch Plains on Oct. 10 and 11.

Shown looking over plans are (l to r) Mrs. Lloyd E. O Neal, president Garden Club Council; Mrs. Lloyd D. Hansen, publicity chairman and Mrs. J. Richard Weiss, Jr., Chairman, Garden Center.

The Story Of Y.M.C.A.

The Washington, D. C. Y. M. C. A., in 1860 published a collection of religious works for the purpose of sale in order to raise funds to provide attractive facilities to serve young men. A big hall, library, reading room and other facilities which would help to improve the social, intellectual, and spiritual well being of young men, was what they wanted.

At the same time the National Assembly of Y.M.C.A.'s was recognizing these same needs for proper buildings and recommended that gymnasiums be built in big cities and towns where Y's saw a need and were able to accomplish it. They were taking a broader view of their job in tending the needs of young men and recognizing that an interesting program in a good facility might accomplish a lot in keeping the young out of bad environments and the trouble that follow participation in unwholesome activities.

Proper scientific apparatus was one of the things the joint meeting of Y's recommended and here was the beginning of the many pieces of special physical education equipment developed by the Y.M.C.A.

In the National Confederation of YMCA meetings, as always the local associations were unwilling to give up any local rights or to subordinate themselves in any way in relation to either Y's or the Confederation.

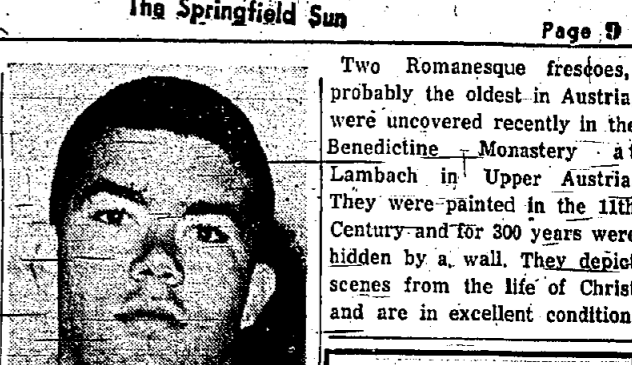

Two Romanesque frescoes, probably the oldest in Austria, were uncovered recently in the Benedictine Monastery at Lambach in Upper Austria.

They were painted in the 13th Century and for 300 years were hidden by a wall. They depict scenes from the life of Christ and are in excellent condition.

TROY, N. Y. - Jim Stieva, former Scotch Plains High School star, is Rensselaer Polytechnic Institute head coach Ed Hoffman's only middle-line veteran. Jim is a 5-9 1/2 pound junior guard.

A high school track man, Jim will lead many sweeps in Hoffman's running guard offense. Stieva won three varsity football nationals at Scotch Plains and captured the junior varsity as a freshman.

RUMMAGE SALE

Thursday & Friday, October 22nd & 23rd VFW HALL 20 Morrison Rd. Springfield, N. J. Sponsored by the Springfield League of the Jewish National Home for Asthmatic Children.

Call Drexel 6-4300 "We Service Any Oil Burner"



Schaible Oil Co. 192 Mountain Avenue SPRINGFIELD coal - FUEL OIL - coke Metered Deliveries - Budget Plan Member, Springfield Chamber of Commerce

If YOU Want a SOLD Sign

placed on your property list with B. J. CHADWICK AGENCY. We still are in need of homes in this area to satisfy the demands of our many qualified buyers who are willing to buy NOW! If you are planning to sell, call Drexel 9-4653. We will be glad to give you a fair appraisal.

College costs go UP! UP! UP! If you have young children... if you cherish the idea of sending them to college some day... your planning should start now.

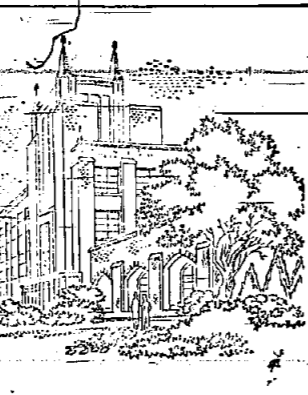

For further information, call CHARLES H. PIMLOTT JR. Springfield Representative Drexel 6-4572

SIMON W. HEIMLICH, INC. We Specialize in MUTUAL FUNDS 259 N. Broad Street Elizabeth

Jowitt Motors says... SEE ALL THAT'S NEW FOR YOU IN DODGE DART!

(including its wonderful low price) The most fun on four wheels! That's Dodge Dart - the car that's all new, all 1960, yet priced to compete right with the lowest. No midget this, but a car with all the roominess, you want, and more!



Want us to prove it? Come in today. JOWITT MOTORS, Inc. Millburn Avenue at Morris Turnpike, Millburn MILLBURN & SPRINGFIELD LINE Drexel 6-2180

Westfield Federal Savings ANNOUNCES HIGHER DIVIDENDS FOR YOU

3 1/2% ON YOUR SAVINGS Anticipated For Period Starting Jan. 1st

Where you save does make a difference... OPEN YOUR ACCOUNT TODAY AND SEE THE DIFFERENCE... WESTFIELD FEDERAL SAVINGS BROAD AT PROSPECT ST. AD 2-4500 WESTFIELD'S OLDEST AND FRIENDLIEST FINANCIAL INSTITUTION



R. Weiss Wed to Eleanor Juch

Miss Eleanor Juch, daughter of Mr. and Mrs. August Juch of Madison Avenue, Irvington and Roger Weiss, son of Mr. and Mrs. Max Weiss of Bryant Avenue, Springfield were married Oct. 17. The ceremony at the First Presbyterian Church of Springfield was officiated by the Reverend Bruce W. Evans. A reception followed at the Hotel Suburban in Summit.

Miss Mary Ann Kozlowski served as the bride's maid of honor with Mrs. Erica Sprauer, Elsie Grossmann, Carol Loda, and Miss Suzanne Hull as bridesmaids. The groom's father acted as best man with Messrs. David Dimmick, Kenneth Rogers, Bruce Harrison, and Raymond Weiss ushering.

The bride wore a Princess of Boston creation made of Banquet taffeta trimmed with fingertip lace and pearls, and carried a spray of white pom-poms and lilies of the valley. The attendants wore red embroidered taffeta dresses and carried sprays of Fall flowers.

Mrs. Weiss attended Trenton State College and is now employed by the Washington National Insurance Company. The groom is an alumnus of Lehigh University and is employed as an Industrial Engineer with the Onaus Scale Corporation of Union.



Mrs. Roger Weiss

they will reside in Union, New Jersey.

Twin Brook Civic Bd. Plan Meeting

The executive board of the Twin Brook Civic Association met last Tuesday evening at the home of Robert D. Harb, Jr. Plans were discussed for the next general business meeting.

Information is being actively sought concerning the status of the proposed highways which are planned to traverse the Township of Springfield. This information will be presented at the next general meeting which will be held at 8 p.m. on Tuesday, November 10.

Mr. Leonard Best will be the guest speaker and a short movie concerning the Federal highway system will be shown. The place of the meeting will be announced at a later date.

collects old eyeglasses and jewelry which it sells to provide money to purchase new glasses for those who cannot afford them.

Mrs. Earl Gayarrall and Mrs. Earl Schaub will assist the hostess.

The local D.A.R. Chapter will visit the Conference House on Friday, Oct. 23, at 2 p.m. The group will leave the parking lot across from the First Presbyterian Church at 2 p.m. The Conference House was constructed in the 1890s of stone and brick brought from England.

School Menu

Monday: Macaroni and cheese, sweet sour red cabbage or buttered beets, pears or pineapple, bread, butter, milk.

Tuesday: Meat ball, mashed potatoes, gravy, buttered green beans, bread, butter, milk.

Wednesday: Vegetable beef soup, hot dog sandwich, peach, milk.

Thursday: Oven fried chicken, rice, sweet corn, bread, butter, milk.

Friday: Tuna fish salad, potato chips, lettuce with French dressing, roll, butter, milk.

Mistletoe is had for a tree because it fastens itself upon the tree, penetrates its tissues and draws nourishment from it, deteriorating it and sapping its vitality.

WANTA DUMPLING?

They're here. B.S.A. announces its annual dumpling sale will be held Saturday morning, October 24, beginning at 9 A.M. As in the past, the dumplings will accommodate you by being delivered to your door. You will find just the right dumpling for your family. Please be home to them.



GUEST SPEAKER—Mrs. Robert E. Meyner, who was guest speaker at the Membership "Kick-Off" Luncheon held in Newark last week (October 15) by the B'nai B'rith Women, Northern New Jersey Council, is shown discussing plans for the 1959-1960 B'nai B'rith "Let's Go—Let's Grow," membership campaign with Mrs. Ira G. Cohen, President of the Springfield Chapter. Mrs. Cohen accepted for her chapter, along with the 21 other chapters in this area, a goal of 1,100 new members for the period ending November 26th, in honor of the 116th Anniversary of B'nai B'rith, the World's Largest and Oldest Jewish Service Organization.

HELP OTHERS

...and You Help Yourself and your Community



Give generously to **United COMMUNITY CAMPAIGN** PUBLIC SERVICE

Savings Multiply

Acme MARKETS When You Save.

Fruits & Vegetables	Famous Lancaster Brand	Whole or Either Half
BROCCOLI large bunch 25c	OVEN-READY Leg of Lamb lb. 59c	
ANDY BOY	All Acme Legs of Lamb are oven ready which means shank bone and excess fat removed before weighing giving you more meat for your money.	
Corn 5 ears 29c	LANCASTER BRAND Chucks of Lamb Combination package of Roast, Chops and Slew lb. 29c	
NEW CROP FLORIDA	LANCASTER BRAND Lamb Chops Shoulder lb. 79c Rib lb. 89c loin lb. 1.09	
Apples 3 lb. bag 25c	Breast Lamb lb. 19c Lamb NECK or SHANK lb. 29c	
RED DELICIOUS	LANCASTER BRAND ARM Pot Roast lb. 59c LANCASTER BRAND BONE IN Chuck Roast lb. 45c	
Pumpkins each 39c	LANCASTER BRAND Rib Roast OVEN READY lb. 73c	
Frosted Foods	LANCASTER BRAND SMOKED Beef Tongues lb. 49c	
Dinners 11 oz. pkg. 49c	LANCASTER BRAND	
LANCASTER BRAND—Beef, Chicken, Salisbury Steak	Del Monte Corn Cream Style 4 17 oz. cans 59c	
Shrimp lb. 99c	Del Monte Catsup 2 14 oz. bots. 33c	
SNOW-CROP ORANGE	Fruit Cocktail Del Monte 2 17 oz. cans 43c	
Juice 4 6 oz. cans 85c	Marcal Tissue Assorted Colors 3 rolls 25c	
SEABROOK	Peas GREEN-GIANT 3: Off Label 3 17-oz. cans 40c	
Peas 2 10 oz. pkgs. 27c	Dog Food LADDIE BOY 2c Off Label 4 cans 99c	
Pizza pkg. of 4 39c	Corned Beef Hash Arr. our 16 oz. can 33c	
Dairy Features		
Velveeta 2 lb. loaf 75c		
IDEAL NATURAL SLICED		
Swiss Cheese 8 oz. pkg. 33c		
Bakery Features		
Apple Pie each 49c		
VIRGINIA LEE		
Chiffon Cake each 49c		
ORANGE BUTTER		
Crumb Cake each 29c		

All Advertised Prices Effective Thursday thru Saturday, October 22nd, 23rd, 24th

Route 22 and Mountain Avenue, SPRINGFIELD, N. J.
Grove St. and Route 22, PLAINFIELD
370-390 South Ave., WESTFIELD

1252 Springfield Avenue, NEW PROVIDENCE, N. J.
512 Park Ave., SCOTCH PLAINS
252 E. Front St., PLAINFIELD

NORFOLK

70c

3 min. station rate from Newark after 5 P.M. 10% tax not included.

INCREASED DIVIDENDS

3 3/4% PER ANNUM

ANTICIPATED FOR PERIOD STARTING JAN. 1, 1960

Save by Mail Postage Paid Both Ways

Crestmont Savings AND LOAN ASSOCIATION

1886 SPRINGFIELD AVENUE MAPLEWOOD, NEW JERSEY (main office)

175 MORRIS AVENUE SPRINGFIELD, NEW JERSEY

Urges Early Mailing For Christmas

In anticipation of the increase mailing of parcel post packages to other countries during the holiday season, Postmaster A. V. Del Vecchio has announced that mailings be made as early as practicable to assure delivery by Christmas Day.

The long sea transit frequently involved in the transmission of parcels by surface means, and customs inspection and other formalities that parcels may be subjected to in the countries of destination, make it absolutely necessary that parcels be mailed no later than the dates shown below:

South & Central America—November 10; Europe—November 10; Africa—November 1; Near East—November 1; Far East—October 15.

Air service is available to practically all countries of the world, Postmaster Del Vecchio stated. Airmail parcels to foreign countries must be mailed during the early part of December in order to reach the addressees before Christmas.

The Postmaster reminds that Contract Station No. 1 located at the Newberry Store and Contract Station No. 2 located at The Country House, 785 Mountain Avenue, do not accept foreign packages for mailing.

Mr. Del Vecchio stated that postage, custom declarations, weight and size limitations vary for each foreign country and he advises all senders of parcels to check at the main post office before mailing their parcels.

All articles for overseas delivery should be packed in boxes of wood, metal, solid fiberboard, or strong double faced corrugated fiberboard. All fiberboard boxes should be securely wrapped in heavy paper, which materially strengthens the package. Each box should be well tied with strong cord. Unless completely packed and tightly filled, boxes are likely to be crushed. Sufficient cushioning material should be used to prevent any rattling or loosening of articles within the package. A slip showing list of contents and addressee should be enclosed in the parcel.

Postmaster Del Vecchio suggests that any questions regarding a foreign mailing should be directed to the Post Office before mailing.

Chief Huter Lists Code Regulations

Fire Chief Ronald N. Huter today warned the Fire Prevention Code of the Borough of Mountainside requires that all bonfires be enclosed or else the person responsible for the fire obtain a permit for it. Permits may be obtained at Police Headquarters at Borough Hall on Route 22 at no charge, he said.

The purpose of this procedure is to enable the Fire Department to know where bonfires are being lit and to restrict them on days when weather conditions make such fires hazardous. Your cooperation in observing this requirement is appreciated.

Mother's Club Makes Plans

At the regular monthly meeting of the Mother's Club of St. Bartholomew the Apostolic School plans were completed for the annual Taste and Tell Supper to be held on Tuesday, October 27th. Mrs. Thomas Mosser, the club's president, announced that on alternate Saturdays starting October 17th children's movies will be shown in the school auditorium. Admission will be twenty-five cents. Program will start at 1:30 p.m.

Following the business meeting, the Reverend Thomas McCann showed slides of his recent trip to Europe.

Attend Art Day Event, Museum

The Springfield Woman's Club was represented at Federation Art Day by Miss Gertrude Sala and Mrs. R. D. Hardgrove, Jr. This event took place on Tuesday, October 13, 1959 at Montclair Museum, Montclair.

It has been announced that the next Executive Board meeting of the women's club which was scheduled for the home of Mrs. Glenn Oyster will now be held at the home of Mrs. Howard Sherwin, 287 Northview Terr., with Mrs. Walter Anderson acting as Co-Hostess. This meeting will be held on Wednesday, October 28, 1959.



A CENTURY OF SAVING!

A&P CELEBRATES 100 YEARS OF FOOD ECONOMY FOR THE NATION!



SUGAR GRANULATED Jack Frost **5 lb. bag 47¢**

- Duncan Hines Cake Mixes** White, Yellow or Devil's Food 19 oz. pkg. **33¢**
- Nabisco Premium Crackers** 1 lb. box **25¢**
- Maxwell House Coffee** 1 lb. can **74¢**
- Maxwell House Instant Coffee** 2 oz. jar **40¢**
- Evaporated Milk** Pet, Borden's, Carnation 6 1/2 oz. cans **89¢**
- Flour** Gold Medal, Pillsbury or Hecker's 5 lb. bag **49¢**
- Mazola Corn Oil** For Baking, Cooking and Salads quart bottle **56¢**

TOMATO JUICE Libby's **2 46 oz. cans 49¢**

- Baby Foods** Beech-Nut or Gerber's Junior Varieties 6 jars **85¢**
- Log Cabin Syrup** 12 oz. bottle **29¢**
- Fruit Cocktail** A&P brand Our Finest Quality 30 oz. cans **1.00**
- Heart's Delight Apricot Nectar** 2 6 oz. cans **17¢**
- Mr. Clean** Liquid Cleaner pint bottle **35¢**
- Clorox or Dazzle Laundry Bleach** 28 oz. bottle **65¢**
- Sunshine Hi-Ho Crackers** gallon bottle **55¢**
- Sunshine Hi-Ho Crackers** 16 oz. pkg. **29¢**

CLING PEACHES Iona Brand **2 29 oz. cans 49¢**

- Instant Coffee** A&P Brand 6 oz. jar **73¢**
- Dash Dog Food** 16 oz. cans **46¢**
- Soups** CAMPBELL'S or HEINZ With Meat 2 10 1/2 oz. cans **35¢**
- Soups** CAMPBELL'S or HEINZ Without Meat except Mushroom 2 10 1/2 oz. cans **27¢**
- Heinz Tomato Ketchup** 14 oz. bottle **19¢**
- Tomato Puree** Various Brands 2 28 oz. cans **49¢**
- Gulden's Mustard** 8 1/2 oz. jars **38¢**

APPLE SAUCE A&P Brand Our Finest Quality **6 16 oz. cans 79¢**

- Van Camp's Pork & Beans** 2 16 oz. cans **25¢**
- Cut-Rite Waxed Paper** 2 125 ft. rolls **49¢**
- Swanee Paper Towels** Colored 2 150 sheet rolls **25¢**
- Del Monte Tomato Sauce** 6 8 oz. cans **55¢**
- Italian Tomatoes** Imported 35 oz. can **29¢**
- Sunsweet Prune Juice** 32 oz. bottle **41¢**
- White Rose Tea Bags** pkg. of 48 **49¢**

TUNA FISH Chicken of the Sea Light Meat—Chunk **2 6 1/2 oz. cans 49¢**

- Evaporated Milk** White House 2 tall cans **25¢**
- Libby's Sliced Beets** 2 16 oz. jars **33¢**
- Miracle Whip Salad Dressing** 32 oz. jar **55¢**
- Punchinello Fruit Punch** 46 oz. cans **89¢**
- Mayonnaise** Hellman's or Kraft's pint jar **41¢**
- Kellogg's Corn Flakes** 8 oz. pks. **37¢**
- Mott's A.M. or P.M. Fruit Drink** 3 quart cans **85¢**
- Hershey's Chocolate Syrup** 1 lb. cans **39¢**

A&P's "Super-Right" Quality

LEGS OF LAMB

Whole or Either Half
Regular Style Oven-Ready

55¢ 63¢ 55¢ lb. **BONELESS CHUCK** lb.

"Super-Right" Quality Beef

POT ROAST

No Fat Added

55¢ 63¢ 55¢ lb.

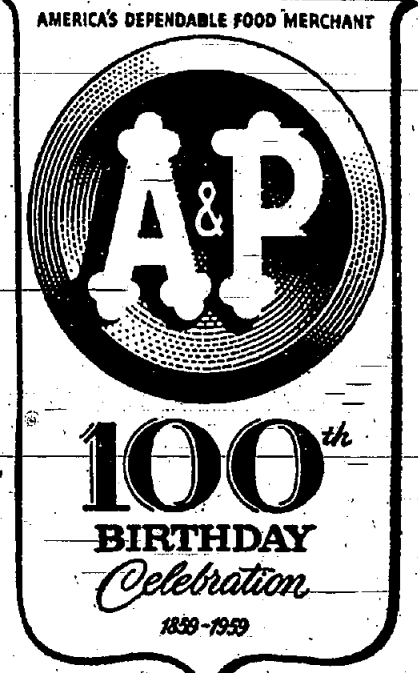

Come See... You'll Save!

- FISH & SEA FOOD MARKET**
- Fancy Shrimp** lb. **69¢**
 - Fancy Whitefish** Pan Ready 7 lb. **25¢**
 - Fancy Halibut Steaks** lb. **59¢**
 - Fried Scallops** Quick-Frozen Cap'n John's 7 oz. pkg. **39¢**
 - Breaded Shrimp** Quick-Frozen Cap'n John's 10 oz. pkg. **49¢**
 - Fish Sticks** Quick-Frozen Cap'n John's 2 10 oz. pks. **69¢**
- For Salads and Cocktails
- Fancy Shrimp** lb. **69¢**
 - Fancy Whitefish** Pan Ready 7 lb. **25¢**
 - Fancy Halibut Steaks** lb. **59¢**
 - Fried Scallops** Quick-Frozen Cap'n John's 7 oz. pkg. **39¢**
 - Breaded Shrimp** Quick-Frozen Cap'n John's 10 oz. pkg. **49¢**
 - Fish Sticks** Quick-Frozen Cap'n John's 2 10 oz. pks. **69¢**

- RIBS of BEEF** "Super-Right" Quality Regular Style Short Cut 63¢ Oven Ready Short Cut 73¢
- RIB STEAKS** "Super-Right" Quality Short Cut lb. **75¢**
- CHUCK STEAKS** "Super-Right" Quality lb. **49¢**
- CALIFORNIA ROAST** "Super-Right" Quality—Bone In—Chuck lb. **49¢**
- CHUCK GROUND BEEF** "Super-Right" Quality—Freshly Ground lb. **55¢**
- STEERING BEEF** "Super-Right" Quality—Boneless lb. **55¢**
- SHOULDER STEAKS** "Super-Right" Quality—Boneless lb. **95¢**

- LAMB SHOULDERS** "Super-Right" Quality—Comb. Chops & Stewing lb. **35¢**
- RIB LAMB CHOPS** "Super-Right" Quality—Short Cut lb. **79¢**
- VEAL ROAST** "Super-Right"—Boneless SHOULDER lb. **65¢**
- SLICED BACON** Super Right Brand 1 lb. pkg. **45¢**
- HAM SLICES** "Super-Right" Quality—Center Cut SMOKED lb. **89¢**
- SANDWICH BOLOGNA** Super Right Brand—By the piece OR BOLOGNA lb. **49¢**
- LIVERWURST** Super Right Brand—Sliced 6 oz. pkg. **49¢**



ICEBERG LETTUCE From Western Farms—Firm-Crisp large head **19¢**

- EMPEROR GRAPES** Sweet, Plum 2 lbs. **29¢**
- APPLES** All Purpose CORTLAND 4 lb. bag **25¢**
- GRAPEFRUIT** Florida White—Seedless Medium Size 4 for **29¢**
- SPINACH** Trimmed—Regalo Brand 10 oz. bag 20 oz. bag WASHED **19¢ 35¢**

YELLOW TURNIPS Fine-Flavored lb. **4¢**

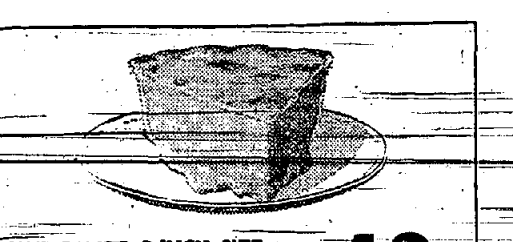

LEMON PIE JANE PARKER 8-INCH SIZE **49¢**

- More Jane Parker Values!
- ALMOND DANISH RING** 43¢
 - DUNDEE CAKE** HALF CAKE **47¢**
 - CANDY BARS** Choice of All 50 Varieties box of 24 bars **89¢**
 - Berry's Chocan Cookies** 20 oz. **49¢**
 - Graham Crackers** Sunshine 10 oz. **25¢**
 - Pfeffernusse** Jane Parker Spice Drops 10 oz. **37¢**

Tea Bags Tetley-Brand pkg. of 15 **25¢** pkg. of 48 **65¢**

- GRAPEFRUIT SECTIONS** A&P Brand 2 16 oz. cans **31¢**
- SWEET PEAS** A&P Brand Our Finest Quality 2 17 oz. cans **31¢**
- TOMATOES** Sultana Brand—Fine Quality 4 16 oz. cans **49¢**

- Golden Corn** Iona Brand—Select Quality Cream Style 16 oz. can **10¢**
- Mallomars** Nabisco—Chocolate Twin pack 8 oz. pks. **35¢**
- Mint Molasses** Cherub Brand—Dandy 8 1/2 oz. pks. **19¢**

Don't Miss These! Frozen Food Values

- Apple Cider** Mott's or Red Check 1/2 gal. bot. **43¢ 75¢**
 - Jell-O Puddings** All Flavors 4 pks. **39¢**
 - Nehi Beverages** Fruit Flavors No Deposit 3 12 oz. cans **29¢**
 - Hunt's Tomato Sauce** 6 8 oz. cans **55¢**
 - Pope Tomatoes** Pasta and Basil Imported Italian 2 17 oz. cans **53¢**
 - Henri Spaghetti Sauce** 2 8 oz. cans **27¢**
 - Armour's Potted Meat** 5 1/2 oz. cans **19¢**
 - Borden's Instant Potatoes** Whipped 2 3 1/2 oz. pks. **49¢**
 - Herb-Ox Bouillon Cubes** 3 1/2 oz. pks. **25¢**
 - Gravymaster** For Making Gravies 1/2 oz. bottle **17¢**
 - Marcal Pastel Napkins** With Tamed Iodine 4 oz. box **25¢**
 - CN Plus** Beauty Deodorant Beauty Deodorant 3 reg. cakes bath cabinet **31¢**
 - Home Made Garbage Bags** 2 pks. of 20 pgs. of 40 **47¢**
 - Marcal Sandwich Bags** 2 19¢
 - Ponds Cold Cream** Plus Tax 1.8 oz. jar **45¢**
 - Dog Yummies** MOTT'S MOUNTAIN 2 6 oz. pks. **33¢**
- Jane Parker DONUTS** Plain, Cinnamon, Sugar **23¢** pkg. of 12
- ORANGE JUICE** Libby's Brand—Concentrated 4 6 oz. cans **89¢**
 - BEEF STEAKS** Excelair Brand—Buttered 2 7 oz. pks. **69¢**
 - Dole's Juice** Pineapple-Grapefruit 2 6 oz. cans **43¢**
 - Swanson Pies** Chicken, Turkey or Beef 2 8 oz. pks. **49¢**
 - Libby's Kale** 2 10 oz. pks. **33¢**
 - Libby's Cooked Squash** 2 12 oz. pks. **31¢**
 - Libby's Brussel Sprouts** 10 oz. pkg. **27¢**
 - Libby's Asparagus Spears** 10 oz. pkg. **41¢**
 - SHARP CHEDDAR** Wall Aged—Fancy Wisconsin Cheese lb. **59¢**
 - Mexicorn** Green Giant Brand With Sweet Peppers 12 oz. cans **39¢**

- Spry** Pure vegetable shortening 1 lb. **29¢** 3 lb. **79¢**
- Grisco** Pure vegetable shortening 1 lb. **29¢** 3 lb. **79¢**
- Soft-Weve Toilet Tissue** White or colored 2 rolls **25¢**
- Ivalon Vinyl Sponges** twin pack **27¢**
- Blue Cheer** New wash day suds giant **77¢**
- Dash Detergent** For automatic washers large **39¢**
- Blue Dot Duz** Blue and white detergent giant **81¢**
- Oakite** For cleaning walls, tiles, floors 2 10 oz. pks. **35¢** 24 oz. **39¢**

2834 Morris Ave., Union Corner of Spruce St. Elm St., Westfield **FREE PARKING AT ALL FIVE STORES**

945 Stuyvesant Ave., Union 1 Block S. of Morris Ave.

Morris Turnpike, Millburn West of Millburn Ave. 225 E. Front St., Plainfield **AIR CONDITIONED FOR YOUR SHOPPING COMFORT**



Joan's Jabber NEWS AND TIDBITS ABOUT YOUR FRIENDS & NEIGHBORS

The outgoing Board of the Mountaineers Newcomers Club held a Silver Tea last Thursday at the home of Mrs. Harry Rowe...

A joint sponsorship of a Candidates Nite will be held to night at 8:30 p.m. at the Echo Brook School...

The engagement of Miss Patricia Ann Farnell to Mr. Herbert H. Bailey of Birmingham, Alabama, was announced recently...

In recent bowling Baldwin's Shell took two games from Bunnell Bros. and moved into first place...

A most capable Newcomers Program Committee meets tonight at the home of Mrs. Herman Schmitz...

Individual honors went to Anderson of the Springfield Market, who had a 213-607 series...

A baby shower was held for Shirley Ann Rhodes of 333 Old Tote Road on October 7 at the home of Mrs. Glenn B. Kline...

League Standing W L Baldwin's Shell 11 4 D'Andrea's Driveways 10 5 Ehrhardt's Electronics 9 6...

The spooks and goblins will soon be here and the regular Republican Club of Mountaineers will hold their Annual Halloween Hat Dance...

In recent Church League bowling Team No. 15 led by Brunny, increased its first place lead by winning all three games...

There was much signing of young and old when Cadet Charles Doyle returned home to 928 Mountain Avenue for the weekend from Pennsylvania Military College...

Schenk of Team 13 was high man with a 588 series, which included a 247 game...

Santa will be "giggling" down our chimneys before we know it and all will be giving thought to those festive holiday decorations...

Team Standings W L 15 3 8 12 6 5 12 6 14 11 7 5 11 7 12 9 3 3 9 9 13 8 10 2 8 10 11 8 10 6 8 10 4 7 11 7 7 11 1 6 12 7 7 11 1 6 12 10 5 13

YOUR LIBRARY

Miss Susan Sinak of 273 Woodacres Court celebrated her sixteenth birthday last Friday with a holiday from the Green Acres Stables for her eighteen guests...

Saturday, October 24, is United Nations Day, a day which each year highlights the efforts and accomplishments of this world organization devoted to peace and security...

A bouncing baby boy weighing 9 lbs. 1 oz. at birth is enjoying the comforts of home with Mom and Dad, Mr. and Mrs. Frederick A. Swingle, Jr., of 287 Garrett Road...

The booklets supplied by the Springfield League have been distributed and read in the Library itself. The Library books also have been used...

range from the very easy "Three Promises to You" by Munro Leaf, or "You and the United Nations" by Lois Fisher...

Rabbi Explains Simhat Torah

Simhat Torah, "Rejoicing of the Torah," (Torah in its leanest sense refers to the Five Books of Moses...

On this day Jews celebrate the conclusion of the annual cycle of Torah readings...

With so much material to choose from and to see, a great many people should take this

teachings contained in Torah. Reform Jews along with all Israeli Jews will observe Simhat Torah on Shemini Atzeret...

PTA News

On October 15, the Executive Committee of the Florence M. Gaudineer PTA entertained at a

Room Representative Chairman, introduced Mrs. J. Frank Jakobsen, President, who outlined the duties of the Room Representatives...

of the Gaudineer School. Mrs. Enz announced that the Bake Sale, to be held at the Gaudineer School cafeteria...

rection of Mrs. Edward Kent and her Hospitality Committee. There will be an art exhibit by the students of the Gaudineer School...

reception of Mrs. Mary Ackerman at the October 26th meeting. Refreshments will be served in the cafeteria following the meeting...

Fifth Grade teacher, then gave a short introduction to the film, "Helping You to Understand Children."

SHARE IN OUR 87th ANNIVERSARY Birthday Celebration GET YOUR SLICE OF CASH SAVINGS AND STAMP SAVINGS FREE EXTRA BONUS STAMPS TO HELP YOU GET CHRISTMAS GIFTS FASTER!

AT GRAND UNION... LOW CHASE & SANBORN COFFEE 1 lb tin 69¢ SAVE 8¢

FREE! 20 EXTRA TRIPLE STAMPS with this Coupon and Purchase of FRESHPAK WAXED PAPER 2 100-ft. rolls of LOW PRICE OF 39¢

YELLOW CLING HUNT'S PEACHES 29 OZ CAN 27¢ SAVE 4¢

FRESHPAK FROZEN ORANGE JUICE 2 6 OZ CANS 39¢ SAVE 6¢

FREE! 20 EXTRA TRIPLE STAMPS with this Coupon and Purchase of FRESHPAK PRESERVES (Any kind) 2 LOW SUPERMARKET PRICES

BABO PADS FOR SCOURING 2 pkgs. of 12 49¢ ROMAN RAVIOLI WITH CHEESE OR MEAT 20-oz. 69¢

GREEN PEAS 2 9-oz. pkgs. 29¢ KITCHEN GARDEN FROZEN FRENCH FRIES MIX 'EM OR MATCH 'EM

FREE! 20 EXTRA TRIPLE STAMPS with this Coupon and Purchase of GRAND DOG FOOD 3 16-oz. cans of LOW PRICE OF 25¢

HOMOGENIZED CRISCO SHORTENING 3 lb. Deal can 72¢ BOSCO MILK AMPLIFIER 16-oz. deal 31¢

HALLOWEEN TREATS FRESHLY MADE - SWEET CIDER gallon 69¢ ASSORTED DONUTS 12 for 25¢

FREE! 20 EXTRA TRIPLE STAMPS with this Coupon and Purchase of Any Kitchen Garden Frozen Food 2 LOW SUPERMARKET PRICES

MIXED NUTS 7-oz. can 49¢ SILVER DUST FABRIC SOFTENER 81¢ NU SOFT RINSE 45¢

REDEEM LEVER BROS. COUPONS HERE SAVE CASH and STAMPS! LUX LIQUID PRAISE SOAP 2 bath size 43¢

GRAND UNION SUPERMARKETS Serve An International Meal On U.N. Day - October 24th Foods from all over the world are brought to you by your local Grand Union Supermarket.

GET FREE CHRISTMAS GIFTS Prices Effective at New Jersey stores through Saturday, Oct. 24th. We reserve the right to limit quantities. NEW STORE HOURS AT TRIPLE'S REDEMPTION STORE IN SPRINGFIELD: 9:30 a.m. to 6 p.m. Tuesday, Wednesday, Thursday and Saturday...

Mar Jul Delicatessen Now Leads In Bowling League

Finners representing Mar Jul Delicatessen hold first place in the Berkeley Heights Business Men's Bowling League with 14 points.

Delia's Liquors and Berkeley Paints bowlers are tied for second with 13 points.

The present leaders moved into first place with a fine 547 score by R. Bushell. Brown chipped in with a 524 series and 212 high game.

TAKE NOTICE that at a meeting of the Board of Adjustment of the Township of Springfield, held on October 14, 1959, approval was given to the application of Joseph Pinney for a Special Use Variation to erect and alter a service station on property known as Block 43, Lots 1, 2 and 3, 530 Morris Avenue, Springfield, N. J.

At the meeting of the Board of Adjustment of the Township of Springfield, held on October 14, 1959, approval was given to the application of Joseph Pinney for a Special Use Variation to erect and alter a service station on property known as Block 15, Lots 1 and 2, 530 Morris Avenue, Springfield, N. J.

Following is the standing of the teams:

Team	Points
Mar Jul Delicatessen	14
Della's Liquors	13
Berkeley Paints	13
Crestview Insurance	11
Berkeley Barbers	8
Heights Barbers	6
Keller's Grove	6
Crestview Real Estate	6
Mountain Cleaners	4
Hof & Sons	2

Jim Stores Plan 40th Anniversary

Jim Stores will celebrate its 40th anniversary with a month-long sale, it was announced by Larry Kassover, advertising manager.

The anniversary sale will be in effect from October 22 through November 23. During this period, retail prices on television, stereophonic and Hi-Fi units, refrigerators, radios, washing machines, dryers and other major appliances for the home will be reduced to an unprecedented low.

In honor of its anniversary, Jim Stores will also sponsor a "Life Begins at 40" beauty contest with awards totaling \$10,000 in cash being presented to three finalists and consolation prizes of major appliances to 57 runners-up.

The contest, which will be judged by a panel of newspaper and syndicated columnist, is limited to women born in 1919, the year in which the company was founded. Entry blanks may be obtained at any one of the Jim Stores. No purchases are required.

Western Fair At St. Stephens

St. Stephens Parish Hall on Main Street will be the scene tomorrow of the Annual Fair by the Women of St. Stephens. A real Western atmosphere will prevail, complete with sheriff's office and jail. Doors will be open from 10 a. m. to nine p. m.

Springfield residents who are chairmen of projects include: Mrs. Helen Berstler, Publicity; Miss Barbara Booth, Kiddies fun; Mrs. Claude Baker, Handmade articles; Mrs. James Webster, Christmas Corral; Mr. Victor Bracht, Men's Gadgets; Mrs. Frank Madison, Parol Post Packages; Mrs. William Peacock, Luncheon. Mrs. John Lanes is President of the Women of St. Stephens. Mrs. Clifford Anderson is chairman of the Wing-Ding.

Featured items include: White elephants, Cards and religious articles including stationery and plates with picture of the Church; Hand-crafted items, Christmas gifts and novelties, plants, needle items, both hand-crafted and donated, parcel post packages, homemade foods of all kinds, luncheon, tea, and supper. Proceeds of the Fair will be used in various projects now under discussion.

Suburban Deborah League Will Meet This Tuesday.

Mrs. Norman Stromeyer, President of the Suburban Deborah League, announces that a regular meeting will be held on Tuesday, October 27, at 8:30 p. m. in Temple Beth Ahm, Baltusrol Way, Springfield.

The meeting promises to be interesting, entertaining and educational. Mrs. Mary Carriero, of Millburn, will give a demonstration on the art of arranging flowers, both fresh and dried. Mrs. Carriero is well known in her field, having studied at Rutgers, and being the instructor at a floral arrangement school in Millburn.

In addition, Mrs. Carriero has lectured at psia College and the New York Flower Show.

Mr. Estelle Forman will make a report on National Donor and final reservations for the week-end at the Concord Hotel will be taken. Mrs. Donald Stevens and Mrs.

Junior Bowlers Hit High Games

The Junior Bowling League consisting of ten teams which bowl on Saturday morning at 9:00 a. m. with boys ranging in age from 10 to 17 years at Berkeley Recreation Bowling Lanes have had some high games in the four weeks that they have bowled.

The first week William Newson, 16, rolled high series with a 185-183-180-512 but the high game for the day was rolled by Richard Neubauer, 15, with a 220 in the second game.

The second week saw Greg Thomas, 13, take high series with 173-184-141-498, but the high game that day was rolled by Frank Antonette, 15, with a 193 in the second game. The third week saw Greg Thomas come back and roll the high series for the day with a 184-193-167-544 and the high game was rolled by Jim LaSasso, 14, with a 198.

It looks like Greg Thomas did again Saturday by rolling high series for the day with a 188-189-166-504, the second high series for the day was rolled by Nick Ferritto with a 126-169-165-459. High game for the day was rolled by Jim LaSasso, 17, Dave Goodrich, 17, Dan Connell, 10, Michael Fonser, 17, Billy Byers, 16, Richard Skidmore, 12, Mel Wood, 16, Peter Caliguari, 15, Mike Romano, 15, and Peter Brownscombe, 15.

Team Standings:

Team	W	L
Hi-Scorers	8	1
Thunderbirds	8	3
Bombers	5	4
King Pins	5	4
Royal Nites	5	4
The Curves	4	5
Five Pins	4	5
Beatniks	3	4
Pin Busters	3	4
Five Aces	1	8

TOWNSHIP CLERK'S OFFICE
SPRINGFIELD, N. J.

NOTICE OF GENERAL ELECTION
Pursuant to the provisions of an Act of the Legislature of New Jersey entitled "An Act to Regulate Elections" (Revision 1959) approved April 23, 1959, and the amendments thereto and supplements thereof, NOTICE is hereby given that the District Election Boards in the Township of Springfield, in the County of Union, will hold at the places hereinafter designated, on

TUESDAY, NOVEMBER 3, 1959 between the hours of Seven (7) A. M. and Eight (8) P. M., for the purpose of conducting a General Election for the election of candidates as follows:

1. State Senator from Union County
Members of the Union County Board of Chosen Freeholders
2. Sheriff
3. Coroner
4. Members of the General Assembly
Members of the Township Committee of the Township of Springfield

Public Question:
Shall the Sunday Closing Law apply within this County?
Following are the polling places for the Township of Springfield:

1st District
Morris Avenue Motor Car Co., 155 Morris Avenue

2nd District
American Legion Building, Center Street and North Street Avenue

3rd District
American Legion Building, Center Street and North Street Avenue

4th District
Veterans of Foreign Wars Building, 12 Morrison Road

5th District
James Caldwell School Gymnasium, Caldwell Place

6th District
James Caldwell School Gymnasium, Caldwell Place

7th District
Florence M. Gaudinier School Gymnasium, South Springfield Avenue

8th District
Florence M. Gaudinier School Gymnasium, South Springfield Avenue

9th District
Raymond Chisholm School Gymnasium, Shunpike Road

10th District
Raymond Chisholm School Gymnasium, Shunpike Road

11th District
Edward Y. Walton School Gymnasium, Mountain Avenue

12th District
Edward Y. Walton School Gymnasium, Mountain Avenue

13th District
Edward Y. Walton School Gymnasium, Mountain Avenue

The First District shall comprise the following:
Alden Terrace, Ansell Avenue, Battle Hill, Culp Street, No. 1-57 and 2-58, Colonial Terrace, Morris Place, Herbert Place, Maple Avenue, Marion Avenue, Morris Avenue No. 4-150 and 1-97, Perry Place, Riverside Avenue, Riverside Drive Nos. 2-206, South Maple Avenue, Nos. 1-155, Springfield Avenue

The Second District shall comprise the following:
Berkeley Road, Cain Street Nos. 64-82 and 61-81, Clinton Avenue, Garden Oval, Linden Avenue Nos. 59 and 60, Linden Avenue No. 72 and 73, Main Avenue Nos. 1-181 and 2-186, Morris Avenue Nos. 102-145, Mountain Avenue Nos. 102-155, Owal Avenue, Riverside Drive Nos. 220-234, South Maple Avenue Nos. 2-162, Wauburn Avenue Nos. 1-177

The Third District shall comprise the following:
Academy Green, Blacks Lane, Brook Street, Caldwell Place Nos. 1-120 and 2-86, Center Street, Eastman Street, Keeler Street, Linden Street Nos. 2 and 11, Metel Avenue Nos. 2-209, Morris Avenue Nos. 153-235 and Nos. 169-214, Mountain Avenue Nos. 7-79 and 4-136, Rose Avenue, Nos. 2-214, Sailer Street Nos. 1-91, Springfield Avenue Nos. 1 and 17, Tompkins Lane, Trivet Avenue, North Trivet Avenue, South and Wabeno Avenue Nos. 2-109

The Fourth District shall comprise the following:
Caldwell Road, DeWitt Road, Forest Drive, Main Street Nos. 1 and 11, Tompkins Lane, Trivet Avenue, No. 48-64, Milltown Road Nos. 251-251, Clairmont Place, Franklyn Avenue, Hobart Place, Mountain Avenue, Nos. 205-218, Noywood Road, Shunpike Road Nos. 15-240, Tooker Place Nos. 30 and 31 and 31 and up, Warwick Circle, West Bryant Avenue Nos. 2 and 11, and Windsor Drive

The Fifth District shall comprise the following:
Baltusrol Way Nos. 185-185 and 186-184, Bryant Avenue Nos. 1-241 and 2-184, Caldwell Place Nos. 104-134, Dayton Court, Lyon Place, Morris Avenue Nos. 341-479, Mountain Avenue Nos. 138-169, Front Avenue, Robin Court, Rose Avenue Nos. 1-77, Sailer Street Nos. 2 and 11, South Hill Avenue Nos. 2-190, Tooker Avenue, Tooker Place Nos. 1-21 and 2-24, and Tulip Road

The Sixth District shall comprise the following:
Baltusrol Way, Baltusrol Way Nos. 1-179 and 2-178, Bryant Avenue Nos. 205-250, Crescent Road, Crest Place, Lewia Drive, Millburn Avenue, Morris Avenue Nos. 485-717 and 466-728, Morris Street, Murrie Turpike, south side only, Park Lane, Short Hill Avenue Nos. 1-318, Shunpike Road Nos. 364 and 365, Springwood Road, Tower Drive, Troy Drive, West Bryant Avenue Nos. 1 and 11, and Woodcrest Circle

The Seventh District shall comprise the following:
Baltusrol Way Nos. 187 and 192 and 193 and up, Bryant Avenue Nos. 251-251, Clairmont Place, Franklyn Avenue, Hobart Place, Mountain Avenue, Nos. 205-218, Noywood Road, Shunpike Road Nos. 15-240, Tooker Place Nos. 30 and 31 and 31 and up, Warwick Circle, West Bryant Avenue Nos. 2 and 11, and Windsor Drive

The Eighth District shall comprise the following:
Ann Place, Arthur Street, Becker Road, Beverly Road, Divers Road, Dundar Road, Essex Road, Hillside

9th District
Raymond Chisholm School Gymnasium, Shunpike Road

10th District
Raymond Chisholm School Gymnasium, Shunpike Road

11th District
Edward Y. Walton School Gymnasium, Mountain Avenue

12th District
Edward Y. Walton School Gymnasium, Mountain Avenue

13th District
Edward Y. Walton School Gymnasium, Mountain Avenue

The First District shall comprise the following:
Alden Terrace, Ansell Avenue, Battle Hill, Culp Street, No. 1-57 and 2-58, Colonial Terrace, Morris Place, Herbert Place, Maple Avenue, Marion Avenue, Morris Avenue No. 4-150 and 1-97, Perry Place, Riverside Avenue, Riverside Drive Nos. 2-206, South Maple Avenue, Nos. 1-155, Springfield Avenue

14th District
Veterans of Foreign Wars Building, 12 Morrison Road

15th District
James Caldwell School Gymnasium, Caldwell Place

16th District
James Caldwell School Gymnasium, Caldwell Place

17th District
Florence M. Gaudinier School Gymnasium, South Springfield Avenue

18th District
Florence M. Gaudinier School Gymnasium, South Springfield Avenue

19th District
Raymond Chisholm School Gymnasium, Shunpike Road

20th District
Raymond Chisholm School Gymnasium, Shunpike Road

21st District
Edward Y. Walton School Gymnasium, Mountain Avenue

22nd District
Edward Y. Walton School Gymnasium, Mountain Avenue

23rd District
Edward Y. Walton School Gymnasium, Mountain Avenue

The First District shall comprise the following:
Alden Terrace, Ansell Avenue, Battle Hill, Culp Street, No. 1-57 and 2-58, Colonial Terrace, Morris Place, Herbert Place, Maple Avenue, Marion Avenue, Morris Avenue No. 4-150 and 1-97, Perry Place, Riverside Avenue, Riverside Drive Nos. 2-206, South Maple Avenue, Nos. 1-155, Springfield Avenue

PRICES

YOU SAVE CASH and STAMPS WITH...

MILD CURED - READY TO EAT

SMOKED HAM

WHOLE OR FULL CUT SHANK HALF

39

lb.

FULL CUT BUTT HALF

lb. 49¢

FRESH DRESSED - READY TO COOK

STEWING CHICKEN

Avg. Wgt. 4-5 lbs. lb. 27¢

LEAN BEEF for STEW BONELESS lb. 79¢

SHORT RIBS of BEEF LEAN MEATY lb. 49¢

GROUND CHUCK QUALITY CONTROLLED lb. 79¢

PLATE BEEF LEAN FRESHLY CUT lb. 23¢

SPARE RIBS FRESH MEATY lb. 53¢

FRESH PORK HOCKS lb. 25¢

KATIE'S SAUERKRAUT lb. pkg. 15¢

National Seafood Week!

FANCY WHITE SHRIMP MEDIUM SIZE lb. 65¢

FRESH BONELESS COD FILLET lb. 49¢

STEAMER CLAMS - FRESH BAYSIDE 2 lbs. 49¢

PERCH or COD FILLET GRAND UNION FROZEN 2 lb. 69¢

BREADED SCALLOPS GRAND UNION FROZEN 2 1/2 pkgs. 89¢

PRE-COOKED FISHSTICKS GRAND UNION FROZEN 2 8-oz. pkgs. 59¢

FLORIDA SEEDLESS

GRAPEFRUIT

5 39

lb. bag

READY TO COOK

FRESH SPINACH

cello pkg. 19¢

CRISP GOOD EATING

5

lb. bag

YELLOW TURNIPS

lb. 5¢

TASTY TENDER

SAVE CASH and STAMPS

... with these LOW PRICES!

- | | | |
|--|-------------------------------------|---|
| BEECHNUT BABY FOOD 10 95¢ | MARGARINE EARLY MORN 1-lb. 17¢ | COCOA MARSH 22-oz. 55¢ |
| GERBER'S BABY FOOD 10 95¢ | GRANULATED SUGAR 10-lb. 93¢ | TOMATO SAUCE DEL MONTE 6 8-oz. 55¢ |
| GREEN GIANT PEAS 2 17-oz. 29¢ | MAXWELL HOUSE COFFEE 1-lb. 74¢ | HEINZ PORK & BEANS 2 16-oz. 27¢ |
| CAMPBELL'S PORK AND BEANS 2 21-oz. 35¢ | HAWAIIAN PUNCH 2 46-oz. 65¢ | SCOTTISSE FAB DETERGENT 4 rolls 49¢ |
| GLOROX BLEACH 1/2-gal. 35¢ | SUNSWEEP PRUNE JUICE 46-oz. 41¢ | KELLOGG'S "K" CEREAL 6 1/2-oz. 25¢ |
| MAZOLA OIL 48-oz. 56¢ | TOMATO JUICE SACRAMENTO 46-oz. 31¢ | WELCH'S GRAPE JELLY 20-oz. 37¢ |
| EVAPORATED MILK BORDENS, PET CARNATION 6 can 89¢ | TIDE DETERGENT large size 31¢ | HERSHEY'S CHOCOLATE SYRUP 2 16-oz. 39¢ |
| FLOUR PILLSBURY, HECKER'S GOLD MEDAL 10-lb. 95¢ | AJAX CLEANSER 2 14-oz. 27¢ | DEL MONTE PEAS 2 17-oz. 29¢ |
| BORDEN INSTANT COFFEE 5-oz. jar 33¢ | LOG CABIN SYRUP 12-oz. 29¢ | MARGAL TABLE NAPKINS 2 pkgs. of 20 21¢ |
| SPAGHETTI FRANCO-AMERICAN 2 15 1/2-oz. 29¢ | CREAM CHEESE PHILADELPHIA 8-oz. 33¢ | BUMBLE BEE TUNA LIGHT CHUNK 6 1/2-oz. 31¢ |

WITH TRIPLE-S BLUE STAMPS!

GRAND UNION SUPERMARKETS

FREE EXTRA BONUS STAMPS TO HELP YOU GET CHRISTMAS GIFTS FASTER!

CLIP THESE COUPONS

FREE! 20 EXTRA TRIPLE-S STAMPS
With This Coupon and Purchase of TEAPOT-TEA-BAGS. 48 in pkg. of 49¢. Expires Saturday, October 24th.

FREE! 20 EXTRA TRIPLE-S STAMPS
With This Coupon and Purchase of FRESHPAK BLACK PEPPER. 4-oz. pkg. of 25¢. Expires Saturday, October 24th.

FREE! 20 EXTRA TRIPLE-S STAMPS
With This Coupon and Purchase of HOLLAND HALL ICE CREAM. 1/2-gal. pkg. of 69¢. Expires Saturday, October 24th.

FREE! 20 EXTRA TRIPLE-S STAMPS
With This Coupon and Purchase of GRAND LIQUID DETERGENT. quart can of 59¢. Expires Saturday, October 24th.

FREE! 20 EXTRA TRIPLE-S STAMPS
With This Coupon and Purchase of PENGUIN SODA. 2 29-oz. bottles of 29¢. Expires Saturday, October 24th.

FREE! 20 EXTRA TRIPLE-S STAMPS
With This Coupon and Purchase of FRESHPAK BREAD CRUMBS. reg. pkg. of 19¢. Expires Saturday, October 24th.

FREE! 20 EXTRA TRIPLE-S STAMPS
With This Coupon and Purchase of FRESHPAK PRUNE JUICE. quart bottle of 39¢. Expires Saturday, October 24th.

Hi Neighbor !!

If You Have Any News Call ...
NEWS AND TIDBITS ABOUT
YOUR FRIENDS & NEIGHBORS
IN SPRINGFIELD
DREXEL 6-4502



Lorie Lewis

Friends of James Daly unanimously elected him to have a happy birthday at a party held on October 11. James, who was 5 years old, is the son of Mr. and Mrs. William G. Daly of 248 Baltusrol Avenue.

Dr. Sanford Miller is temporarily to be addressed as Pvt. Miller. He has entered army service and is stationed at Fort Dix. Dr. Miller is the son of Mr. and Mrs. H. Miller of Evergreen Avenue.

It was party time on October 17 for Gail Lindenfelser, daughter of Mr. and Mrs. Lindenfelser of 22 Bryant Avenue. Attending Gail's 8th birthday party were Gail Series, Kathy Handville, and Karen Unterwald all of Springfield; and Susan Osterlag of Union.

Mr. and Mrs. Earl Lawit of 8 Essex Road played host to some 40 guests on October 18 at a supper party held in honor of the 40th wedding anniversary of Mr. Lawit's parents, Mr. and Mrs. Albert Lawit of Union.

4 months of age, Mr. Hubley is sales manager for the McGraw Hill publishing company.

Jonathan Gershen, son of Mr. and Mrs. I. Gershen of One Norwood Road, was the center of a congratulatory circle of family and friends on October 18, date of his 9th birthday.

Heartiest congratulations to Mr. and Mrs. Robert L. Cohen upon the birth of their daughter, Amy Beth. She tipped the scales at 8 lbs. 12 oz. The Cohens are also parents of two other youngsters, Judy age 5 years and Steven age 3 years. Mrs. Cohen is the former Vivienne Raphael of Hillside.

Dr. and Mrs. E. Werfel of 121 S. Springfield Avenue are happy to announce the birth of their daughter, Amy Beth on October 8 at the Beth Israel Hospital, Newark. The little Ellen is the daughter of Mr. and Mrs. Philip Blumenthal of 18 Richard Drive.

Jimmy Creede, son of Mr. and Mrs. T. Creede of 19 Twin Oaks Oval, celebrated his 9th birthday on October 16. Jimmy and a few of his friends marked the day with bowling and out to supper.

Annita DeMarinis celebrated her 8th birthday on October 15 at a family gathering. She is the daughter of Mr. and Mrs. T. DeMarinis of 2 Pitt Road.

Halloween was the theme of Ellen Blumenthal's 11th birthday party on October 16. The goblins, ghosts, witches etc. at-

Township Youth On TV Program

George Seltzer, 32 Sherwood Road, Springfield, senior at Jonathan Dayton Regional High School, was a member of the panel debating the issue: "What is our Responsibility toward World Refugees?" This panel, composed of high school students was on the television program, the New York Times Youth Forum on WRCA-TV Channel 4, Sunday.

Seltzer is an outstanding debater, having been a member of the team which won the Sectional State Championship last year. He also was voted outstanding member of the 1959 Speech and Dramatics Institute held at Colorado University the past summer.

Historical Society To Meet Thursday, Oct. 29

The fall meeting of the Springfield Historical Society will be held at 8 p.m. Thursday, October 29, in the Presbyterian Parish House, Main Street, Springfield.

Miss Frances Lord, of North Plainfield, N. J., will speak on antiques and other historical items. The public is cordially invited. A social hour and refreshments will follow the meeting.

Peter Lawrence, son of Mr. and Mrs. Francis Lawrence of 182 Linden Avenue was feted at a luncheon on October 10. Peter was 11 years old.

Harry Lowy, Jr. Will Give Bridge Lessons at Temple

Harry Lowy, Jr., member of Sharye Shalom, Suburban Reform Congregation, Springfield, will give Bridge lessons at the Temple House, South Springfield Avenue and Shunpike Rd. Tuesday evenings at 8:30.

RICHMOND

70¢

3 min. station rate from Newark after 6 P.M. 10% tax not included.

NOW THREE GREAT STORES WITHIN FOUR WALLS!

727-63 Morris Turnpike, Springfield

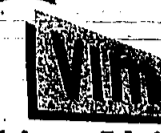

World's Largest Television and Appliance Retailers ... Look for Their Big Buys this Week!

SCHRAFFT'S QUALITY ISLE

Meet "Miss Schrafft" This Weekend ... She's Looking Forward to Greeting You And Helping You With Your Meal Planning

SAFeway

One Of the World's Largest Food Retailers Where Every Item Must Please You or Your Money-Back!

So convenient to: Chatham, Millburn, Short Hills, Summit, Union, Mountaintside, Madison, and many other areas ... You'll want to see this Brand New Innovation ... 3 Widely Known Retailers under 1 roof ... And all are featuring Big Buys for this All Important Week!

This Week at the Springfield Safeway Only thru Saturday, October 24th

U. S. D. A. Choice Boneless Beef Roast

Bottom Round, Boneless Shoulder, Boneless Chuck

lb. **79¢**

Grapefruit

Famous Indian River. Look for the Indian River stamp on each grapefruit.

5 for 39¢

Lettuce

Popular Iceberg Crispy-Fresh

head **15¢**

Sugar

Sucrest granulated

5 lb. pkg. **47¢**

Convenient to reach the Springfield Safeway



FOR ALL TRAVEL ARRANGEMENTS

INTERNATIONAL TRAVEL SERVICE
307 MILLBURN AVE. SHORT HILLS
DR. 6-4343

ERRICO Hair Fashions

Completely new ... artistically beautiful! Perfect hair styles tinged with that special touch of genius! Yours for fall-fashion best!

- Prescription Permanent Reg. \$20 \$10
- Tipping Reg. \$20 \$10
- Frosting Reg. \$15 \$7.50

Under Direction of Mr. Carmine By Appointment

ERRICO Hair Fashions

Hair Stylist to New Jersey's Smartest Women
758 Morris Turnpike
Short Hills
DR. 6-9850

FLEMINGTON FUR CO.

OPEN SUNDAY and EVERY DAY

A WARDROBE "MUST"

Little FURS

FOR EVERY OCCASION!

mink • muskrat • squirrel • sable
persian • otter • beaver • marton

at our low, low close-to-factory cost prices

***69 to *1950**
CLOTH COATS and SUITS *39 to *295

Open daily to 9 P.M.
Sat. & Sun. to 6 P.M.

FLEMINGTON FUR CO.

FLEMINGTON, NEW JERSEY
NEW JERSEY'S LARGEST MANUFACTURER & DISTRIBUTOR OF FINE FURS

see and hear this spectacular

new Magnavox STEREO

all-inclusive Entertainment Center



- 24" Chromatic TV*
- Stereophonic Phonograph
- FM/AM Radio
- Two Sound Systems—Six Speakers

Now—Music becomes Magic and Pictures come "Alive" through the miracle of Magnavox Stereophonics

This is STEREOPHONIC Television

the magnificent Stereo Theatre 24"

COMPLETE ENTERTAINMENT—ALL FOR THE LOW PRICE OF ONE!

An entirely new listening and-viewing experience! This fabulous new Magnavox combines all the innovations of electronic science in one beautiful furniture piece: Exclusive Magnavox precision changer with Stereo Diamond Pick-up—FM/AM Radio—and Chromatic Television (the biggest picture in all TV) that brings you the thrilling new stereo TV programs. Speaker system includes two 12" bass. Convenient top panels glide open to changer and all controls—without disturbing your decorative appointments. In several beautiful styles and finishes.

\$595.00

Ebony priced slightly higher. *diagonal measure

HEAR THIS AMAZING NEW MAGNAVOX 6 SPEAKER "ALL IN ONE" STEREO-PHONOGRAPH

... actually costs you less than you'd expect to pay for a high fidelity alone!

- Six Magnavox high fidelity speakers, including two 12" bass
- Two separate sound systems ... one beautiful cabinet
- Exclusive Magnavox precision changer, automatic shut-off
- Stereo Diamond Pick-up
- Contemporary fine furniture, smart cane weave grilles, several hand-rubbed finishes



The Aristocrat **\$199.50** in mahogany

Come in—Prove to yourself that Magnavox is truly the finest and your best buy! Quality TV frame from \$188.80 ... Stereo from only \$79.90.

RADIO SALES CORP.

(See the Marks Bros.)

327 Millburn Ave. MILLBURN
47-51 Maple Street SUMMIT

DR 9-4200 — Open Evenings
Except Saturdays

CR 3-6800 — Open Monday;
Wednesday and Friday Evenings.

PARKING IN THE REAR OF BOTH STORES

Open Monday and Thursday Until 9 P.M.

SAKS FIFTH AVE NEWS

from Paris to S.F.A. — the great Antoine* is here in person

Yours ... a complimentary consultation with the Master-himself! On Monday and Tuesday, October 26th and 27th, Monsieur Antoine will be here to present highlights from his haute coiffure collection. He'll be happy to suggest the most exciting one for you ... by appointment only, of course. Call DREXEL 6-7000, ext. 343.

Maison-Antoine, East Wing.

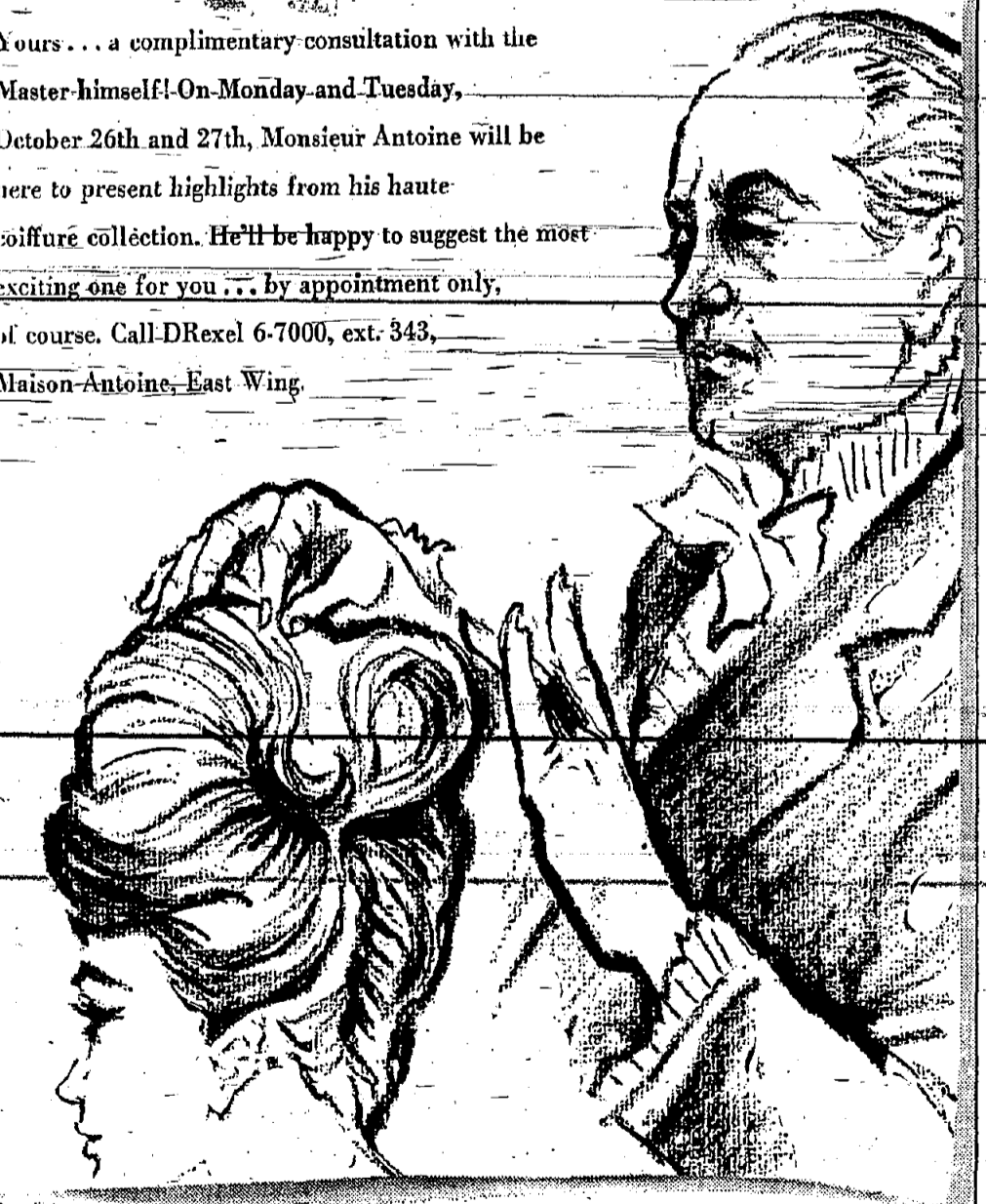

Millburn and Short Hills Avenues, Springfield, N. J.

Township Scout Gets Eagle Award

Richard C. Gettau, Explorer Post 73, Boy Scouts, has received his Eagle badge. Presentation was made by J. E. Quick, Northern District Scout executive, at St. James Auditorium. Post members entertained

Cub Scouts and Boy Scouts and their parents with an Indian ceremony. The new Eagle Scout is the son of Mr. and Mrs. F. C. Gettau of 28 Lyons Pl., Springfield. Refreshments were served by the scouts. **CAKE SALE AT GRAND UNION TOMORROW** On Friday, October 23, start

ing at 9:00 a.m. at the Grand Chisholm PTA will have a cake, made specialties on sale for your enjoyment. This is the first fund-raising project and all residents are asked to help meet the 1959-1960 budget.

FOR THE FINEST IN EYEWEAR

HOURS: Daily 9-5:30 Thurs. 9-9

Laboratory on Premises

OPTICIAN
ANDREW KOVACS

357 MILLBURN AVE., MILLBURN Near Theatre DR 9-4155

New To Springfield — **DUPLICATE BRIDGE** sponsored by Shorey Shalom, Suburban Reform Congregation A.C.B.L. FRANCHISED

Starts Sunday Evening, November 1st at 8 P.M. and alternate Sundays at The Temple House, 78 So. Springfield Ave., Springfield Refreshments \$1.75

Chairman: Mrs. Cynthia Carter—DR 6-1344

FISCHER BROS. TRAVEL BUREAU
749 SPRINGFIELD AVE. IRVINGTON, NEW JERSEY

CHRISTMAS - NEW YEARS

RESERVE SPACE NOW! Don't be Disappointed!
FLORIDA • WEST INDIES • WINTER CRUISES
AIR, RAIL, BUS TICKETS—HOTELS

ESsex 5-9600

HUNDREDS OF **SHRUBS 99¢** each

INCLUDING JAPANESE YEW & AZALEA

Select Line of Apples and Pumpkins

SUNNYFIELD FARMS

6 Morris Turnpike, Summit Between A&P & Grunings
OPEN 7 DAYS 9 a.m. - 9 p.m. CR 3-6507

GULLISTAN Carpets RUGS INC.

Every Gullistan Carpet Made by A. & M. Karagheusan on display.

Located 1/4 Mile from Roselle Park Factory
open from 9:30 a.m. to 8:30 p.m., Wed. and Sat. to 6 p.m.
1135 CHESTNUT ST., ROSELLE CR 3-7330

Learn To Drive

We have taught thousands to drive. We can teach you Nervous People Our Specialty.

A-1 AUTO DRIVING SCHOOL
MURdock 8-1249

THE SCHOOL OF LANGUAGES

Unique Method Children Adults

Tutoring Also

ARE YOU PLANNING A TRIP?

You will enjoy it more if you know the language.

CR 7-2255
Summit, N. J.
P.O. Box 342

STAFFORD HALL School of Business

COURSES OFFERED:

Secretarial
Stenographic Brush Up
Typewriting
Accounting

DAY AND EVENING CLASSES

CR. 3-3661
185 Summit Avenue Summit

HER BUFFALO PLAID wool coat has, for extra fashion, a matching fringed scarf that detaches for wear as stole or head covering.

WHO-O-O-O-O but **WOOLWORTH'S** for newest Hallowe'en

COSTUMES and MASKS

COSTUMES

MICKEY MOUSE... SLEEPING BEAUTY... SKELETON... BUGS BUNNY... SATELLITE JOE... FAIRY PRINCESS. All with full face masks, some with glittery decoration. Sizes Small-Medium-Large

1.98

PALLADIN, HAVE GUN WILL TRAVEL... SENORITA... LEOPARD. Sizes S-M-L. Available in Most Stores **2.98**

New! **GALAXY COSTUMES** THAT SHINE IN THE DARK!

FLASHY THE CAT... CONGO GORILLA... SPACE COMMANDER. Sizes S-M-L **1.98**

MASKS

RAYON-SATIN MASK... ASSORTED FUNNY... SCARY... ANIMAL **10¢ & 29¢**

LARGE JOLLY PLASTIC PUMPKIN. Carry it for trick or treating... put a flashlight or nitelite in it and see how it glows! **59¢**

TRICK OR TREAT BAGS **5¢ and 10¢**

FLYING WITCHES PAPER PARTY SETS

NAPKINS... 12 1/2 x 12 1/2 pkg. of 24
CUPS... 9 oz. pkg. of 8
PLATES... 6" pkg. of 8... 8" pkg. of 8 **25¢**
TABLE COVERS... 54 x 96" **35¢**

WOOLWORTH'S
TOP QUALITY AND VALUE SINCE 1879

New Short Hills Store 720 MORRIS TPK. (Near A&P)

MONTREAL

75¢

8 min. station rate from Newark after 8 P.M. 10% tax not included.

HEARING AID BATTERIES FOR ALL MAKES

THE SPRINGFIELD PHARMACY
Wallace Kleinman, R.P.
238 Morris Ave. Springfield, N.J.
Phone DR 6-5050

P. S. BUSES to Garden State Race Track

Every Racing Day

ROUND TRIP \$3.25
Leave Morris and Millburn Aves. Springfield 10:30 A.M.
plus tax Leave Springfield Center 11:00 A.M.

PUBLIC SERVICE COORDINATED TRANSPORT

SCHROEDER BROS.
cordially invites you and your family to attend

OPEN HOUSE at 1057 Commerce Ave. UNION, N. J.

TOMORROW, SATURDAY AND SUNDAY, OCTOBER 23, 24, 25, 1959

9 a.m. to 9 p.m. to view a complete line of magnificent

Classic KITCHENS

and the new! gay! inviting!
DORMALUX Wall-hung Kitchen Nooks

Robert Hall 9 to 9

The most wanted suits of the season!

THEY'RE RICH WOOL FLANNELS!

THEY'RE DRAMATIC CHARCOAL GRAYS!

Hurry! While they last...

\$25

NO CHARGE FOR ALTERATIONS!

Robert Hall does it! Brings you a PRICE MIRACLE you'll never forget! And, men, these suits are magnificent! Classic charcoal gray flannels... styled and tailored for those who appreciate the finest... who insist on quality! Smart 2- and 3-button models with high-count linings, flap pockets, center vents. Hurry—at this price, they'll sell like LIGHTNING!

Robert Hall
AMERICA'S LARGEST FAMILY CLOTHING CHAIN

Use our convenient lay-away plan... no extra charge

***UNION—ROUTE 22 WEST OF GARDEN STATE PARKWAY**

*LINDEN—416 WEST ST. GEORGE A VE. (2 blocks south of High School)
ELIZABETH—1004 ELIZABETH AVE., at Route No. 1 Highway
IRVINGTON—NEW ST., off Springfield Ave., at Irvington Center
*Union and Linden Store Open Sundays 10 to 6

Plenty of Free Parking

RAILROAD FEATHERBEDDING:

\$500,000,000 LOSS TO THE NATION—INCLUDING YOU—EVERY YEAR

Featherbedding on the railroads — pay for work not done or not needed — is costing the American people the shocking total of more than \$500,000,000 a year.

You pay for it every time you shop, because featherbedding costs are hidden in the price of everything you buy.

Obsolete union work rules, involving the railroad operating employees, are responsible for this gigantic burden. Right now, for instance, these rules require every diesel locomotive to carry a fireman — even though diesels have no fires to stoke, no boilers to tend.

The forthcoming negotiations between the railroads and the unions are urgently important to the whole nation.

In asking the unions to drop these featherbedding rules, all the railroads ask for is a fair day's work for a fair day's pay.

AMERICAN RAILROADS

Take Advantage of this MONEY SAVING

FALL

SERVICE CHECK-UP SPECIAL

COOLING SYSTEM

- Flush cooling system
- Tighten hose connections
- Check water pump
- Adjust fan belt
- Install anti-freeze

\$2.50
LABOR ONLY

BRAKES

- Remove wheels
- Examine lining
- Adjust foot brakes
- Adjust parking brake
- Check lines
- Check fluid

\$4.50
LABOR ONLY

STEERING

- Check alignment
- Adjust steering gear
- Check steering linkage
- Remove front wheels
- Examine wheel bearings
- Clean and repack bearings

\$10.00
LABOR ONLY

LUBRICATION

- Lubricate car
- Change engine oil
- Test battery
- Replace oil filter element
- Clean air filter
- Fill differential to proper level
- Refill steering gear housing

Only \$4.95

LABOR AND GREASE
Automatic Transmission Extra

COLD WEATHER ENGINE TUNE-UP

- Clean and adjust or replace spark plugs
- Replace distributor points
- Set ignition timing
- Adjust carburetor
- Clean gas filter
- Tighten electrical connections
- Check generator charging rate

\$12.50

ALL FIVE COLD WEATHER SPECIALS
In One Attractively Priced Package

Only \$25.95

Reg. 34.45 Value
LABOR ONLY

Material, Anti-Freeze and Parts Are Extra

SPERCO MOTOR CO. Inc.

35 Years Your Reliable Oldsmobile Cadillac Dealer

491 MORRIS AVE.

Open Evenings

CR 3-1704

Schrafft's Offers Sundaes At Home

Schrafft's sundaes which have been dispensed to millions of New Yorkers, generation after generation, in fact since way back in 1898, can now be made authentically at home. For the first time, Schrafft's line comes in a convenient 8-ounce package for take out or size and the chocolate syrup sale, L.E. 50000, 50000 t... is also available in a 16-oz. size.

have made their soda fountains popular with young and old alike.

Available now at Schrafft's in Newark and at Schrafft's Quality Ice in the Safeway Store, Springfield, are chocolate syrup, a pineapple dessert sauce, butterscotch, chocolate fudge, strawberry, raspberry—wild cherry and walnut. The entire line comes in a convenient 8-ounce package for take out or size and the chocolate syrup sale, L.E. 50000, 50000 t... is also available in a 16-oz. size.

The jars have been designed so that the syrups may easily be spooned out... the easy turn caps are a convenience, and a ridge in jar and cap makes for easy stacking in the home pantry shelf. The chocolate makes a delicious chocolate milk, as well as ice cream or dessert topping.

Alcatraz Island was the site of the first lighthouse established in California. That was in 1855.

Ackerman Attends

Aniline Conference
Les Ackerman of 67 Sherwood Rd., Springfield, attended a Corporate Analytical Conference last week at the Linden plant of General Aniline & Film Corporation. The Chemical Quality Control Section was host. Visitors were present from...

the Anso, Calvert City, Easton, Oxalid and Rensselaer plant locations of General Aniline & Film Corporation.
George Durant, an Englishman who is said to have been the first white man to buy land from the Indians in North Carolina, gave his name to Durant's Neck. His land deed is dated 1661.

HAIR STYLE OF THE MONTH

Casual Elegance



Paul & Louis Hairstylists
261 MORRIS AVENUE SPRINGFIELD, N. J.
DRexel 6-9877... Free Parking in Rear
CLOSED MONDAYS



"I feel like a millionaire"

...with my new bedroom phone!"

Gone are the days when bedroom extension phones were found only in the homes of the well-to-do. Today extension phones are a part of the modern way of life for everyone. Saving time, saving steps, saving worry. And sometimes—as with this young mother's Sunday morning chat—worth 3¢ a day just for the well-deserved luxury of it.

only **90¢** a month call your telephone business office

NEW JERSEY BELL

INCREASED DIVIDENDS



3 3/4 %
PER ANNUM

ANTICIPATED FOR PERIOD STARTING JAN. 1, 1960

Save by Mail-Postage Paid Both Ways

4 Convenient Offices

INVESTORS SAVINGS

MAIN OFFICE

64 Main Street, Millburn, N. J.

BRICK CHURCH OFFICE

128 Washington Pl.
East Orange, N. J.

UNION OFFICE

977-979 Stuyvesant Ave.
Union, N. J.

LYONS FARMS OFFICE

1128 Liberty Ave.
Hillside, N. J.

in the **ELECTRICALLY HEATED** home...



it's what isn't there that counts!

No furnace, flues, pipes or radiators. Electric resistance heating is simple — so simple it offers the lowest maintenance costs and the longest life of any home heating system. The heating units are set inconspicuously in the baseboards, walls or ceilings. Because there are no pipes or radiators it cuts decorating and house cleaning problems. And the beauty of it is — now anyone can afford it!

Look for the **GOLD MEDALLION**, the sign of complete electric living.

JCP & L

Jersey Central Power & Light



art workshop for "sunday" painters

Paint in a Professional Studio

- Professional Models
- Art Materials Available

9:30 a.m. - 3:00 p.m. Every Sunday

\$2.50 a session

Write or Phone MU 7-1828 for Free Brochure

Regular Classes

DRAWING — PAINTING — SCULPTURE

HULL-ART CENTER

2331 MORRIS AVE., UNION, N. J.

Behind Ideal Dairy Plant

Nationally Advertised **WOMENS DEBS SHOES**

Value	Our Price
• 9.95	6.90
• 12.95	7.90
• 14.95	8.90
• 16.95	9.90
• 18.95	10.90
• 21.95	11.90
• 24.95	12.90

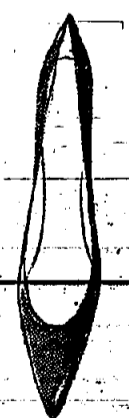

Cancellations • Factory Stock
Due to factory restrictions we are unable to mention the names of these famous nationally advertised shoes, but you will find the name stamped in every pair.

FOOTWEAR, INC.

354 Springfield Ave. Summit

Movie Time Table

SUMMIT STRAND Oct. 22-23, Devil's Disciple, 3:15, 7:45, 10:00. Oct. 24, Matinee Kidde Show, Cartoons, 2:00; Black Shield of Falworth, 2:45; Devil's Disciple, 5:20, 7:35, 9:50. Oct. 25, Day of the Outlaw, 2:00, 5:15, 8:25; A Private's Affair, 3:30, 6:50, 10:00. Oct. 26-27, Day of the Outlaw, 2:30, 5:35; A Private's Affair, 3:35, 7:30, 10:05. Oct. 28-29, Samson and Delilah, 2:35, 7:35, 10:05.

MORRISTOWN COMMUNITY Oct. 22-23, Pillow Talk, 2:30, 5:00, 9:05; Oct. 24, Children's Show, 2:00; Pillow Talk, 4:00, 6:00, 8:00, 10:00. Oct. 25, Pillow Talk, 2:30, 5:45, 8:50, 11:00. Oct. 26-27, Pillow Talk, 2:30, 7:00, 9:05. NEW PARK Oct. 22-23, Samson and Delilah, 2:00, 7:00, 9:25. Oct. 24, Samson and Delilah, 2:00, 7:00, 9:25. Oct. 25, Samson and Delilah, 2:00, 4:30, 7:05, 9:25. Oct. 26-27, Samson and Delilah, 2:00, 7:05, 9:25. Oct. 28-29, Samson and Delilah, 2:00, 7:05, 9:25.

NEWARK LOEW'S Oct. 22, The Best Generation, 10:37, 2:00, 5:23, 8:46; The Big Operator, 12:17, 3:40, 7:03, 10:26. Oct. 23-24, The Best Generation, 12:00, 3:17, 6:34, 9:51; The Big Operator, 10:30, 1:40, 4:57, 8:14, 11:30. Oct. 25, The Best Generation, 9:00-9:15-9:30; The Big Operator, 2:20, 5:35, 8:50. The Big Operator, 12:50, 4:00, 7:15, 10:30. Oct. 26-27, The Best Generation, 10:37, 2:00, 5:23, 8:46; The Big Operator, 12:17, 3:40, 7:03, 10:26.

LOEW'S NEWARK NOW at LOEW'S NEWARK MICKEY STEVE MAMIE ROONEY COCHRAN VAN DOREN 'THE BIG OPERATOR' AND 'THE BEAT GENERATION' NOW at LOEW'S LEXINGTON GARY EVA MARIA JAMES GRANT SAINT MASON IN ALFRED HITCHCOCK'S 'NORTH BY NORTHWEST' AND 'INSIDE THE MARIJA' MILLBURN NOW THRU TUES. 2 Technicolor Hits Glenn DeBie Ford Reynolds 'IT STARTED WITH A KISS' -And- 9 Great Stars! In 'THE BIG CIRCUS'

NEW PARK MORRISTOWN, N.J. NOW! THRU TUES. NOW THRU TUES. 2 Technicolor Hits Glenn DeBie Ford Reynolds 'IT STARTED WITH A KISS' -And- 9 Great Stars! In 'THE BIG CIRCUS'

LA MARTINIQUE ON ROUTE 22 MOUNTAINSIDE, NEW JERSEY COCKTAIL LOUNGE and RESTAURANT ITALIAN-AMERICAN HOME COOKED MEALS BY SPAGNOLLE MRS. MARY DE CARLO Proprietor ADAMS 2-9812 For Reservations - Call FATSU MARCO

ITALIAN-AMERICAN MENU SPECIALIZING IN PIZZA • MUSSELS Banquet Hall and Picnic Grove For All Occasions KELLER'S TAVERN and GROVE, Inc. Ample Parking Area AUGIE NIGRO CAMP TOWN RD. CRestview 7-2838 BERKELEY HEIGHTS (off Springfield Ave.)

The Harvest House E. Main St., Chester, N. J. Phone 458 Approved by Duncan Lines - Gourmet Specializing in Home Baked Breads and Pastry Herb and Smoke Oven Cookery The Chef's Pantry Chester Antique Shop Luncheon-12:00-2:30 Dinner-5:30-8:30 Sunday Dinner-12:00-9:00 Closed Mondays

THE PARK HOTEL PLAINFIELD RECEPTIONS • PARTIES • BANQUETS Reservations Albert W. Stender PL 6-3400 Owner-Management

MR. GEORGE CHONG Proudly Presents the entertaining style of RAY DE VALLE and his ORCHESTRA, FEATURING AT THE AIR CONDITIONED CHI-AM CHATEAU, Inc. U.S. Highway 22 Mountainside, N. J. Complete Chinese and American Restaurant and Supper Club Special Prices for Children Orders to take home Large Private Banquet Room Phone ADAMS 2-3873 FOR YOUR RESERVATIONS

TO MAKE A MEAL A SHEER DELIGHT ... it takes skill, experience and imagination ... and our master chefs have all three! LUNCHEON Served From 12 noon to 2:30 p.m. DINNER Served From 4:30 - 11 p.m. Menus Changed Daily TERRY DEMPSEY'S RESTAURANT & COCKTAIL BAR MORRIS AVE. & MORRIS TURNPIKE, SPRINGFIELD For Reservations, Call DRexel 9-9832

THE COMMUNITY A WALTER READE THEATRE MORRISTOWN, N.J. NOW PLAYING PILLOW TALK TONY RANDALL THELMA RITTER IN EASTMAN COLOR CINEMASCOPE Children's Show Sat. 2 P.M.

RKO PROCTORS NOW That Giggling Girl was never bigger! LESLIE HENRY CARON FONDA THE MAN WHO UNDERSTOOD WOMEN DIANA VICTORIO DORS GASSMAN THE LOVE SPECIALIST

NOW... DAILY LUNCHEON AT CHANTICLER Noon to 3 p.m. from \$1.75 MEN'S GRILL IN THE FOUNTAIN COURT NEXT LUNCHEON FASHION SHOW Tuesday, Oct. 27th features CASHMERE BOUTIQUE, INC. MONTCLAIR with BARBARA BAKER Coordinator-Narrator Reservations: DR 6-2222 - SO 2-4656 CLOSED MONDAYS

NEW PARK MORRISTOWN, N.J. NOW! THRU TUES. NOW THRU TUES. 2 Technicolor Hits Glenn DeBie Ford Reynolds 'IT STARTED WITH A KISS' -And- 9 Great Stars! In 'THE BIG CIRCUS'

SAMSON AND DELILAH THE STAGGERING STORY OF STRENGTH AND SEDUCTION! CECEL B. DE MILLES 'SAMSON AND DELILAH' LAMARR - MATURE - SANDERS - LANSBURY - WILCOX Technicolor

AIR-CONDITIONED Rialto Theater WESTFIELD AD 2-1288 WARNER BROS. GUDREY HEPBURN in FRED ZINNEMANN'S PRODUCTION OF 'THE NUNS STORY' COMPANION FEATURE 'GIDEON OF SCOTLAND YARD' Sat. Matinee - Oct. 24 1 - COURAGE - BLACK BEAUTY 2 - SHOWDOWN AT BOOTHILL 3 - Color Cartoons Starting Wed. - Oct. 28 'BLUE DENIM' Also 'FOR THE FIRST TIME' (Mario Lanza's - Last Picture)

Fully Air Conditioned The TOWER Inn STEAK HOUSE ROUTE 22 MOUNTAINSIDE

Now Thru Tues. 2 Technicolor Hits Glenn DeBie Ford Reynolds 'IT STARTED WITH A KISS' -And- 9 Great Stars! In 'THE BIG CIRCUS'

Sat. Matinee 1:00 P.M. Special Children's Show - 3 Big Attractions 1. "Hansel and Grete!" 2. "Held!" 3. "The Big Circus!" Doors Open 12:00 Show Over At 5:30 Children 50¢ - Adults 75¢

ITALIAN SANDWICHES Attention, all sandwich fans! We serve the most delicious sandwiches around. You can eat them here or take them out if you like. FRAN AND JAN'S PIZZA PARLOR 2387 Mountain Ave. SCOTCH PLAINS LIGHT LUNCHEONS SERVED Specializing in PIZZERIA OPEN - Mon. thru Thurs., 8-11 Fri. and Sat., 8-12 Sunday, 4-11

GRUNING'S FINE... ANYTIME Complete LUNCHEONS 11 A.M. to 2:30 P.M. DINNER A Variety of Short Orders Such As Fish Plates Hot Sandwiches Ideal For After Theatre and Late Evening SNACKS For Your Home Sundaes Try Our FUDGE WALNUTS MARSHMALLOW Treat Yourself To a Box of GRUNING'S Own Home Made Candy STOP IN After SCHOOL or After SHOPPING

"Air Conditioned" The Twigs COCKTAIL LOUNGE A new concept in intimate decor OPEN EVERY DAY member: Diner's Club 80 Springfield Ave. Springfield, N. J. American Express Credit Card DRexel 6-9885

GRUNING'S Hours: Weekdays, 10 A.M. to 12 Midnight Sunday 10 A.M. to 11 P.M. - CLOSED TUES. 780-Morris Turnpike Millburn

STRAND 447 Springfield Ave., Summit, N. J. CR 3-3900 NOW PLAYING THRU SATURDAY ONE DEVIL OF A MOTION PICTURE! BURT LANCASTER KIRK DOUGLAS AND LAURENCE OLIVIER THE DEVIL'S DISCIPLE SPECIAL KIDDIE SHOW! SAT. MAT. at 2 P.M. TONY CURTIS JANET LEIGH in 'THE BLACK SHIELD OF FALWORTH' Plus Cartoons! SUNDAY - MONDAY - TUESDAY 2 GREAT HITS - 2 ROBT RYAN - BURL IVES - TINA LOUISE - IN - "DAY OF THE OUTLAW" - PLUS - SAL MINEO - GARY CROSBY - BARRY COE - IN - "A PRIVATE'S AFFAIR" WED., THRU SAT. OCT. 28-29-30-31 THE STAGGERING STORY OF THE STRONGEST MAN WHO EVER LIVED! CECEL B. DE MILLES 'SAMSON AND DELILAH' SEE the most awesome moment in history - when Samson pulls down the huge pagan temple!

Most fabulous evening of Entertainment you've ever known. Arrive at seven for a Delicious-Full-Course-Dinner, Order your favorite drinks and Watch a musical-Comedy Hit with a Broadway professional cast on a raised stage in the center of the floor. Open Tuesday thru Sunday. No price for Dinner, Theatre and Dancing. We know you'll have a wonderful time. NOW-PLAYING ALL FOR 4.75 unit up PAJAMA GAME BETTY JANE WATSON • COLBY WORTH Route 23, Cedar Grove, N. J. Saturdays 6.50 unit up Enclosed is my check for \$_____ for _____ Reservations for _____ (day and date) _____ My reservation receipt slip will be awaiting me at the door that evening. Name _____ Phone No. _____ Address _____ City _____ SPECIAL GROUP RATES & PHONE RESERVATIONS: CLIFFORD 6-1455 Mail this today for reservations to the Meadowbrook Dinner-Theatre

Best of the City it's the Suburban Cocktail Lounge 64 Brick Church Plaza East Orange ORange 2-8851 Open Every Day Except Sunday "On The Plaza"

"Air Conditioned" Visit Our Retail Meat Dept. DR. 6-0502 Dan Dowd's steak house MEMBER: DINER'S CLUB Route 22 Springfield DR 6-1439 Free Parking

ROTCHFORD MOTORS WESTFIELD AUTHORIZED AGENT IMPORTED English FORDS AS LOW AS \$1561.00 DELIVERED NO MONEY DOWN 36 MONTHS TO PAY THIS LOW PRICE is just the beginning of your savings! This Ford-imported car Insurance - Service - Repairs - and it will save wear and tear on you because it will also save you money Gasoline - Oil - Tire Wear handles and parks so easily on: THE WORLD OVER, FORD MEANS VALUE ROTCHFORD MOTORS WESTFIELD 433 NORTH AVENUE EAST ADAMS 2-3700 Authorized Agent FOREIGN CARS • USED CARS • NEW CARS

Make sure there are no bits of shell in your shelled oysters. Then melt three tablespoons butter and add one pint of oysters and their liquid and cook over low heat until the edges of the oysters begin to curl. This should take about three minutes. Add one quart of hot milk and one teaspoon salt. Serve hot. Sprinkle each serving with paprika. Makes about four servings.

Oyster stew is easy to make and always a treat for seafood lovers.

PRINTING
THE ITEM PRESS
20 Main St., Millburn
Phone DRexel 6-4630

Temperature Control
Oil Delivery

WOOLLEY
COAL CO.
MAPLEWOOD, N. J.

SO 2-7400



Prescriptions Filled
Eyeglasses Repaired
Quick Service
J. NORWOOD VAN NISS
Guild Opticians
248 MORRIS AVENUE
SPRINGFIELD, N. J.
WTelex 6-6108
Established 21 Years
in Newark

JEWELERS

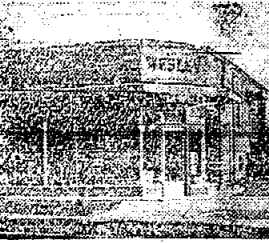

Wesley
Jewelers
173 Mountain Ave.
JEWELRY
DIAMONDS • WATCHES
"Where You Can Afford Fine Quality"
Budget Terms Arranged
DRexel 6-6047
Member-Springfield
Chamber of Commerce

Who
repairs
TV?

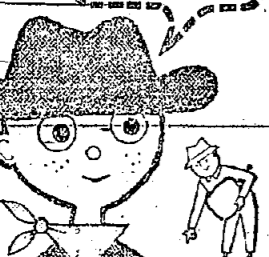

Find out fast
in the
YELLOW PAGES

You can find someone to
fix anything in the Yellow Pages!

TYPEWRITER
RENTALS
(Latest Models)

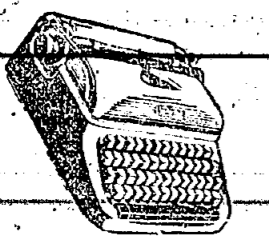

\$5 Per
Month
If taken for over 6 Months.
Monthly rate higher.

BEACON HILL
CO.

Printers • Stationers
226 Morris Avenue
DRexel 6-1256 Springfield
1929-Our 30th Year-1959

SO WE SAID TO EVERY CHANNEL BUYER...

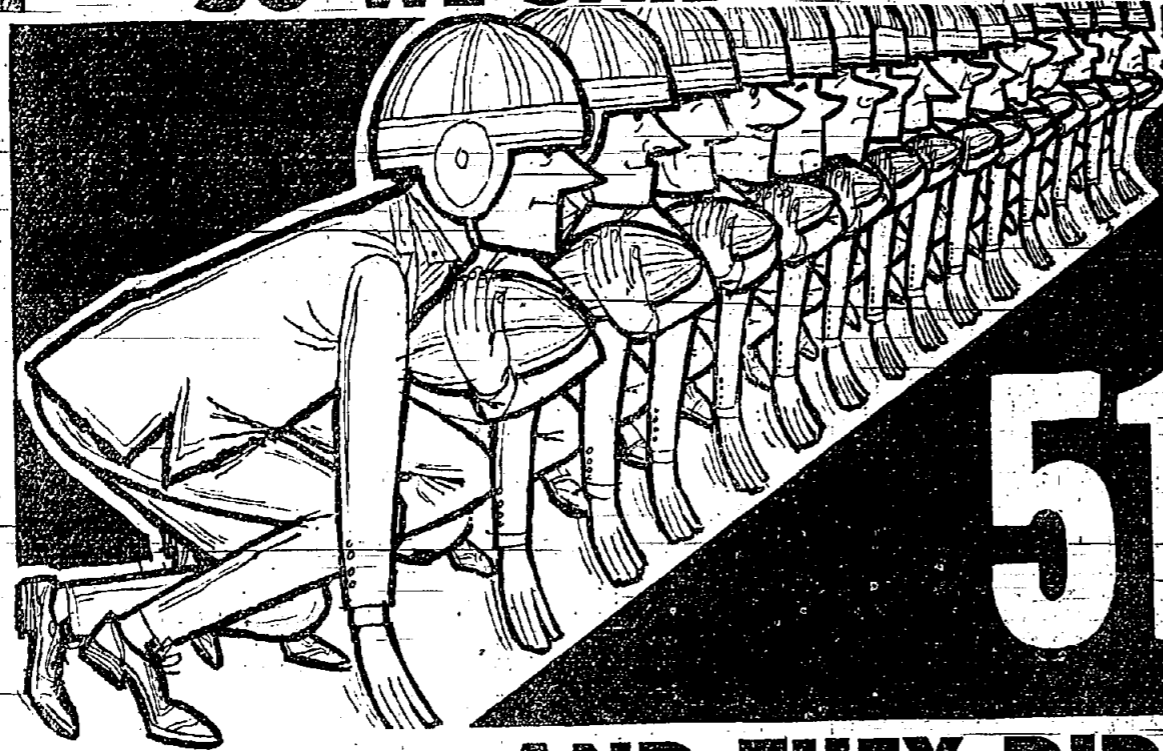

GO OUT THERE & MAKE A
TOUCHDOWN WITH EVERY
PRICE DURING OUR...

51ST ANNIVERSARY SALE



... AND THEY DID A BEAUTIFUL JOB!

KITCHEN CABINETS

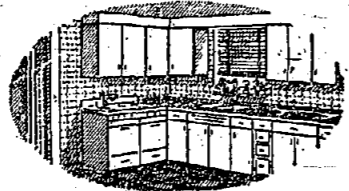

A COMPLETE 9-FOOT KITCHEN
WALL-OF-BASE CABINETS AND
WALL CABINETS IN YOUR CHOICE
OF NATURAL BIRCH, RED BIRCH,
ASH OR KNOTTY PINE FINISHES.
COMPLETE WITH YOUR CHOICE OF
FORMICA AND CABINET HARD-
WARE.

\$299
LESS
SINK



HOME IMPROVEMENT DEPARTMENT

It's the home owner's answer on how
to get things done promptly, ef-
ficiently, and without headaches. Our
experienced workmen, modern equip-
ment, and reputation for reliability
are your guarantee for the best job
at lowest cost.

FOR KITCHEN REMODELING,
CABINET & FORMICA WORK,
ATTICS & BASEMENTS, PORCH
EXTENSIONS, JALOUSIES, ALU-
MINUM STORM WINDOWS &
DOORS, ATTIC FANS, PLUMB-
ING, PAINTING, FLOOR COVER-
ING, ETC. COME-IN-TO-OUR
STORE OR CALL ANY OF THE
PHONE NUMBERS BELOW.

SAVE MORE

- NO HIDDEN GIMMICKS
YOU BUY WHAT WE ADVERTISE
- WE SELL THE NAME BRANDS YOU
TRUST—FIRST QUALITY ONLY—NO
SECONDS, NO HIDDEN DEFECTS
- OUR SELECTIONS ARE BIGGER
- OUR PRICES ARE LOWER
- OUR SERVICE IS PERSONAL

FREE

- USE OF ROOF CARRIERS AND
STAPLE GUNS • PARKING
- DELIVERY ON PURCHASES OF \$30
OR MORE

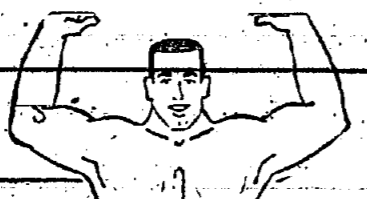

CHANNEL

LUMBER CO.

"DO-IT-YOURSELF"
SUPERMARKETS

PORTA-FILE
10" x 14"
Portable File Cabinet
with key lock. Holds
documents to 10" x 14"
file folders included.
Heavy gauge steel.
Holds up to 800 docu-
ments.

SPECIAL
1.88
Reg. \$2.69

LOWEST PRICE YET
**RE-3 21" ROTARY
POWER MOWER**
RE-3 4-CYCLE ENGINE, 3 1/2 H.P.
AUTOMATIC REWIND STARTER.
LEAF SHREDDER INCLUDED.

49.95
Reg. \$79.95

Automatic
Starter
Available
\$12

Outdoor TV ANTENNA
With 10-Ft. Mast & 6"
Wall Mounting Brackets

Reg. 7.84
6.77
COMPLETE
SET

BIGGEST MOWER BARGAIN EVER!
FAMOUS PENNSYLVANIA
21" RIDING MOWER
3 H.P., 4-CYCLE, BRIGGS & STRATTON
RECOIL STARTER ENGINE
FULL 1-YEAR GUARANTEE

List 184.50 NOW
\$99

Bathroom FIXTURE
With Receptacle for Shaver, Sunlamp, etc.

1.99
Reg. 4.05

**GREAT NECK
HAMMERS**
ALL STEEL WITH
CUSHION
RUBBER GRIP

2.79
Reg. 3.98

BLACK & DECKER
1/4" UTILITY DRILL

Famous B & D Quality at New Low
Price. 2 AMP Motor Gives Dependable
Service, and
Long Life.
Geared Chuck
with Key.

Reg. 11.88
NOW **11.88**

WROUGHT IRON LEGS
SET OF 4

6" \$1.98
9" \$2.29
12" \$2.49
22" \$3.49
28" \$3.98

**GRASS
SEED**
GUARANTEED TO GROW

5 lb. **1.49**

ZERONE
and
ZEREX
Anti-Freeze
IN STOCK

VALSPAR
"Epoxy" Val-Speed
Floor & Gym Finish
Fast Drying
Extra Hard Finish

4.98
Gal.

BLACK & DECKER 3/4 h.p.
ROUTER
Heavy Duty. Does
Beading, Routing,
Grooving, Fluting,
Etc.

Reg. 64.95
42.95

**RECESSED
MEDICINE CHEST**
Heavy Gauge Steel-Baked Enamel Finish.

Stainless Steel Trim, Elec-
tro-Copper Plated Mirror.
16" x 22" - Complete with
Two Shelves.

5.99
Reg. \$7.95

**FOLDING TABLE TENNIS
OR TRAIN BOARD**
Heavy gauge aluminum understructure. Folds automatically for
easy storage. Top finished in green with white striping. Just
open and it is ready for use.

27.95
Reg. 39.95

INTERLOCKING Metal
Door Weatherstrip

36" x 24" **3.85**

**FELT 17-Ft.
ROLL**
WEATHERSTRIP

19c

**Rubber Garage
DOOR BOTTOM**

Vinyl Covered Sponge Rubber Core

1.99

**WEATHER
STRIPPING** Any
Length **9c**
ft.

DOOR-SADDLE Aluminum with Vinyl-
Suel. 32" Wide. **1.49**

SKIL JIG SAW

Here's a saw that
cuts you every-
thing you need in a
home workshop.
You can cut just
about everything
with the powerful
SKIL Jig Saw—
2 1/2" scroll-work
and curves, too!

For Only
21.95

Reg. 47.50

FREE
3-EXTRA
BLADES

SKIL PORTABLE
6 1/2" SAW

Over 1 foot narrower, 5 1/2
inch blades against motor
housing on cutting wheel. Make
every cut requires. Precision
adjusting. **FREE!** EXTRA-BLADE
GUIDE & RIP GUIDE.

Model
#2316
34.95
List \$41.00

**NEW DE WALT
POWER SHOP**

**BIG 2 1/2" DEEP CUT
DELIVERS OVER 2 H.P.
BUILT-IN POWER BRAKE**

We carry in stock
the largest selection
of De Walt
accessories in the
East.

vote
NO
on
**SUNDAY
CLOSING
LAW!**
Tuesday,
Nov. 3rd
vote FOR
LOW PRICES NO NO NO NO

PICK THE WAY YOU LIKE TO PAY • 2 CREDIT PLANS

1 NO-COST CHARGE-IT • NO DOWN PAYMENT • NO INTEREST • 3 MONTHS TO PAY
2 FLEXO CONTINUOUS CREDIT • AS LITTLE AS \$5 A MONTH • UP TO 18 MONTHS TO PAY • CONTINUE BUYING AS YOU PAY

OPEN SUNDAYS AND EVENINGS • STORE HOURS LISTED BELOW

SPRINGFIELD:
DR 6-6000-1-2-3
ROUTE 22 (N. J. ROUTE 27)
OPEN DAILY 9 A. M. to 9:30 P. M.
SATURDAY 8 A. M. to 9 P. M.
SUNDAY 9 A. M. to 6:30 P. M.

NEWARK:
BIGELOW 2-3100
675 SO. 10th STREET
(Between Avon & Springfield Aves.)
OPEN DAILY 8 A. M. to 5:30 P. M.
SATURDAY 8 A. M. to 4 P. M.
SUNDAY 9 A. M. to 6 P. M.
SUNDAY 9 A. M. to 6 P. M.

SAYREVILLE, N. J.:
PA 1-6000
ROUTE #9
(3 miles south of South Amboy)
Sayre Woods Shopping Center
OPEN DAILY 9 A. M. to 9 P. M.
SATURDAY 9 A. M. to 6 P. M.
SUNDAY 9 A. M. to 6 P. M.

NEPTUNE:
PROSPECT 6-8100
ON ROUTE 35
(Near Carlies Ave., Neptune)
OPEN DAILY 9 A. M. to 9 P. M.
SATURDAY 9 A. M. to 9 P. M.
SUNDAY 9 A. M. to 6 P. M.