



# The SPRINGFIELD SUN

Publisher — SAM O. SAKOKIN  
Associate Publisher — Julian Sarokin  
S. L. Lieberman ..... Managing Editor  
TELEPHONES:  
Office 9-5000  
Residence 9-5001  
ESTABLISHED SEPTEMBER 27, 1928  
Published every Thursday at  
202 Morris Avenue, Springfield, N. J.  
by SPRINGFIELD SUN PUBLISHING CO.

Official newspaper of the Township of Springfield. Subscription rates by mail postpaid. One year \$4.00, six months \$2.00, payable in advance. Single copies ten cents. Entered as second class matter October 3, 1922 at the Post Office Springfield, N. J. under an Act of March 3, 1879.

Page 2 Thursday, Feb. 11, 1948

## Brotherhood Week Support

It may sound ironic to beat the drum for Brotherhood Week in face of synagogue desecrations in various parts of the world, of swastikas being painted on buildings and sidewalks in Germany and here in America; in the face of the heated controversy created by the possibility that a Roman Catholic may be the candidate of one of the major political parties for the presidency of the United States; in view of the furor which developed when Negro families sought homes in developments in suburban Chicago; with integration of schools and the right of franchise of Negroes in the South being fought step by step; in the face of many another instance of bigotry and prejudice staring out of the front pages of our daily newspapers.

Yet we do welcome the arrival of this annual observance (appropriately set in the period of the anniversary of the birth of Abraham Lincoln, as outstanding an example of tolerance as this nation has produced) and urge participation in such programs as the one scheduled for Congregation B'nai Israel in Millburn this evening, Thursday, and any others which are being arranged.

For, despite the discouraging enumeration above, progress is being made. Will anyone challenge our belief that today there is a greater degree of understanding and acceptance of minority groups (what a vicious couple of words!) and of religious practices which differ from our own?

While discrimination in housing exists, we read about the plan for orderly infiltration of Negroes in a Westchester development. While school integration moves at snail's pace, at least it is moving forward.

While Negroes are not permitted to vote in some states, action in The Congress indicates that this form of discrimination is about to become a thing of the past.

While anti-Semitism exists, we read that the government of West Germany is arresting defacers of synagogues. . . . we know that in this country the thinking people of all religions decri such actions. . . . that law-enforcement agencies are diligently on the job in an effort to uproot the practice. . . . And we have read statements from people in high position asserting that they will vote for ANY candidate who convinces them of his outstanding qualifications for the position of President.

It is true we are far from perfection. It is equally true that we are making headway in the elimination of those undesirable and un-American performances so abhorrent to right-thinking citizens.

Those organizations having for their chief purpose the combating of bigotry, defamatory and discriminatory acts and thinking are doing their part in this direction. So are Brotherhood Week observances. Participation in such gatherings and programs can only strengthen the will and desire to keep up the fight against prejudice and injustice.

## Getting Later and Later

The action taken by Springfield Board of Education last week in authorizing an option on ten acres of land offered the Board by Baltusrol-Golf Club for \$25,000 was a good move.

Also proper was the move made to find out how much of the Bednarik property next to the Caldwell School can be bought and for how much.

Completely in order were the remarks of Board Members S. Bryant Haas, Loran K. Skousen, Robert H. Multhaup and President Howard S. Smith to the effect that additional property also should be sought and that delay in this direction could prove costly.

They were talking just plain common sense. The growth of our township is plain to see. . . . one-family home and garden apartment developments are under way in several parts of town. So long as there is ground available, there will be more of the same.

Homes-mean-children-and-children-require-schools. It is as simple as that. We hope the new members who join the Board next week feel this way about this most serious matter, and that the people, in whose hands the final decision lies, feel the same.

Last week the Board of Education released a statement in connection with the option action which we feel should be repeated in larger than news story type. The Board said:

"The Board of Education expresses gratitude to Baltusrol Golf Club in its support of the local school system by offering this most desirable property at such an attractive price, which is much lower than the prevailing market."

## SUN Rays

This department had a visitor last week—and a charming one, at that. Mrs. Valerie Zara of Springfield came in to tell me about an organization to which she belongs and about which I knew nothing. This is the Cosmopolitan Club. As its name implies, it is composed of people with varied, world-wide backgrounds. . . . its membership is entirely female. . . . it is made up of foreign-born G.I. war brides, with a sprinkling of mothers of the brides.

As an illustration of how this association operates, take the case of Mrs. Zara herself. She was a Londoner who met Sgt. Louis Zara, U.S.A.F., while he was stationed at Oxford, some 60 miles away. When she came to this country as Mrs. Zara, my visitor knew no one other than her husband and his family and had a right to feel strange in a strange land with strange customs. The Cosmopolitan Club gave her an opportunity to mingle with girls in the same circumstances and the strangeness wore off.

It so happens that most of the members of Westfield Chapter, which includes the Springfield area, are English brides. There are a few of German and Belgian extraction. So far, there are none from Japan. I was ready to make a crack about the Tower of Babel aspect of the group but I'm afraid it will not apply until more languages are represented in the group. I wish a Japanese-born bride or one from some other part of Asia or somewhere in Africa would hurry up and join.

The local unit of the nation-wide association (which originated in Newark) meets in St. Paul's Episcopal Church in Westfield in the evening of the last Wednesday of each month. The brides are civic-minded and socially inclined and have programs reflecting a serious interest in their locality and a desire for a pleasant time.

One of the accomplishments of the organization that makes

the girls glow with pride is the reduced-fare plane junkie to Europe arranged every now and then in this way girls are able to visit their parents and overseas friends at much less cost than in the conventional manner.

When parents come over here, by the way, they always are welcome as guests at club meetings, and when mothers become U.S. residents, they may become members. Mrs. Zara's mother, Mrs. Phyllis Prior, for example, is bulletin editor of the local unit.

Officers of Westfield Chapter are Jean Faber, Scotch Plains, president; Marge O'Connell, Rahway, vice-president; May Hogenson, Roselle Park, secretary; Phemie Glassburn, Mountainside, treasurer.

If you are a foreign-born war bride and want more information about the club, call any of the above-mentioned officers or Mrs. Zara at DR 6-2594 or Mrs. Dorothy Wentze at DR 6-5576.

P.S.—I note my hometown area is represented in the Cosmopolitan Club set-up; Mrs. Joyce Earnshaw of River Vale (Westwood) is editor of the organization's news bulletin.

THANKS TO MRS. ROBERT RUBAN, assistant to Board of Education Secretary A. B. Anderson, for calling my attention to the story last week in the Union Leader (published in next-door Union) about the school election held this week from which report I quote:

"Only one in every four citizens polled here this week is aware that a school election will be held Tuesday. . . . Only three of the 100 residents called. . . . could name at least two of the four candidates. . . . Twelve were aware that the budget would be up for approval. . . . Not one person out of the 100 knew the amount of the budget (\$4,710,683) or could offer an informed guess. . . . Nineteen expected to appear at the polls on Election Day."

Is it any wonder that so much emphasis is placed on school matters and the importance of school elections?

No doubt you've noticed how certain types of newsworthy events appear to occur in cycles. . . . like airplane crashes, multiple murders, hit-run cases, big fires, etc., etc.

Now that no one has written in to explain why the car radio of this column's writer gets jammed at a certain spot on the Garden State Parkway, perhaps a psychologist, philosopher or scientist would like to explain the theory behind such repetition.

It has taken me all this time, what with the bad weather of my first weeks here and this-and-that since, to discover the ancient cemetery on Main Street. It is tied in with the Battle of Springfield during the Revolution, about which I am totally

ignorant. I note this occurred June 23, 1789. . . . that the Cannon Ball House on Morris Avenue, now the headquarters of Springfield Historical Society and of the local unit of The American Red Cross, earned its name in 1787 skirmish. . . . that the quotation "Give 'Em Watts Boys" is associated with the clash of the Colonial and British forces. Now will someone please fill in the details? S.E.L.

## Town Takes

(Continued from Page 1)  
meeting with the Springfield Township Committee. The evening of Feb. 24 was set as the time for this conference. Mutual problems, such as the trunk sewer under construction, are expected to be discussed.

It was voted to proceed toward awarding a contract to Duellen Communication Service for taking care of the fire department's radio equipment.

Request Denied  
Request from Channel Lumber Co. led Township Committee member William H. Balentine to remark that Springfield did not "want to go into the electric business." The lumber company asked that the township apply to Jersey Central Light & Power for more road lights on Route 22 in the neighborhood of the lumber company. Utility will not do business if it seems that the public this kind directly with a private concern but will act only when asked to do so by a municipality.

Shunpike Association asked for improvements in Kew Drive, and the township's Engineering Dept. is to make an investigation.

On the recommendation of Fire Chief Ormond Mesker and the approval of Public Safety Commissioner Russel W. Sibole, the status of Fireman George Wentz was changed from third to second class.

Balloting for the other candidates was as follows:  
Two-Year Term: Mr. Haydu — 385, 421 - 806; John L. Aggar — 164, 370 - 534.  
One-Year Term: Mr. Bender — 303, 552, 855 (top figure among all the candidates); James M. Cawley — 271, 304

## DEATHS

MRS. S. O. BURNS  
Mrs. Anna Bath Burns, widow of the late Dr. Stewart O. Burns, who had practiced dentistry in Millburn for many years died Wednesday, January 27, at her late home, 379 Morris Avenue, Springfield, following a long illness. She was 71 years old.

Surviving the late Mrs. Burns are a son, Russell Stewart, two sisters: Mrs. Lillian Crane and Miss Mattie Barth; three grandchildren: Russell, Donald and Jill Stewart, all of Springfield, and a brother, John J. Barth of Cambridge, Md., the birth of the late Mrs. Burns' birth.

A resident here 41 years, having come here from South Orange, Mrs. Burns was a member of Continental Chapter No. 141, O.E.S., of Millburn, and the Monday, Tuesday and Thursday Afternoon Clubs and Saturday Night Club, all of Springfield.

Services were held at the late home Saturday, with the Rev. Bruce of the First Presbyterian Church of Springfield officiating. Burial was made in Cambridge, Md.

JOSEPH RAPUANO  
A High Mass of Requiem was celebrated Wednesday morning, Feb. 1, at St. Teresa's R. C. Church, Summit, for the late Joseph Rapuano. Interment followed in St. Teresa's Cemetery, Summit, with the Paul Ippolito Summit Memorial Home of

It is interesting to note that Mr. Bender who was elected to a one-year term, was one of the most outspoken foes of the fire-detection referendum while Dr. Josephson, elected to a three-year term, was just as outspokenly in favor of the proposal.

It is interesting to note that Mr. Bender who was elected to a one-year term, was one of the most outspoken foes of the fire-detection referendum while Dr. Josephson, elected to a three-year term, was just as outspokenly in favor of the proposal.

**LINDSAY**  
**AUTOMATIC WATER SOFTENER**  
FIBERGLASS TANKS WITH LIFETIME GUARANTEE  
• SALES • SERVICE • RENTALS  
• DOMESTIC • COMMERCIAL • INDUSTRIAL  
(Division Jayson Oil Co.)  
**JAYSON SOFT WATER CO.**  
1691 Springfield Ave., Maplewood SO 3-5550

Submit in charge of arrangements  
The late Mr. Rapuano died Thursday, Jan. 28, at Lee Haven Nursing Home, Madison, at the age of 75, following a long illness.  
He had made his home with a daughter, Mrs. Lena Pictron (nee, of Shunpike road, Springfield, and is survived, in addition to this daughter, by a son, Nicholas, living in South Carolina; five grandchildren and six great-grandchildren.

for **HI-FI**  
(or any special equipment)  
find it Fast in the **YELLOW PAGES**

don't send us your baby!  
... just your clothes!  
We handle them as carefully as babies.  
Every garment treated with STA-NU at NO EXTRA COST!  
FREE plastic bags!  
FREE 1 hour service!  
Our plant is owned and operated by a Springfield resident.

**DREXEL**  
Quality **CLEANERS**  
FREE PARKING SIDE & REAR  
230 Mountain Ave., Springfield  
Superior Cleaning, Shirt Laundering, Shoe Repairing.

# No worry about fallen cakes with an Electric Range

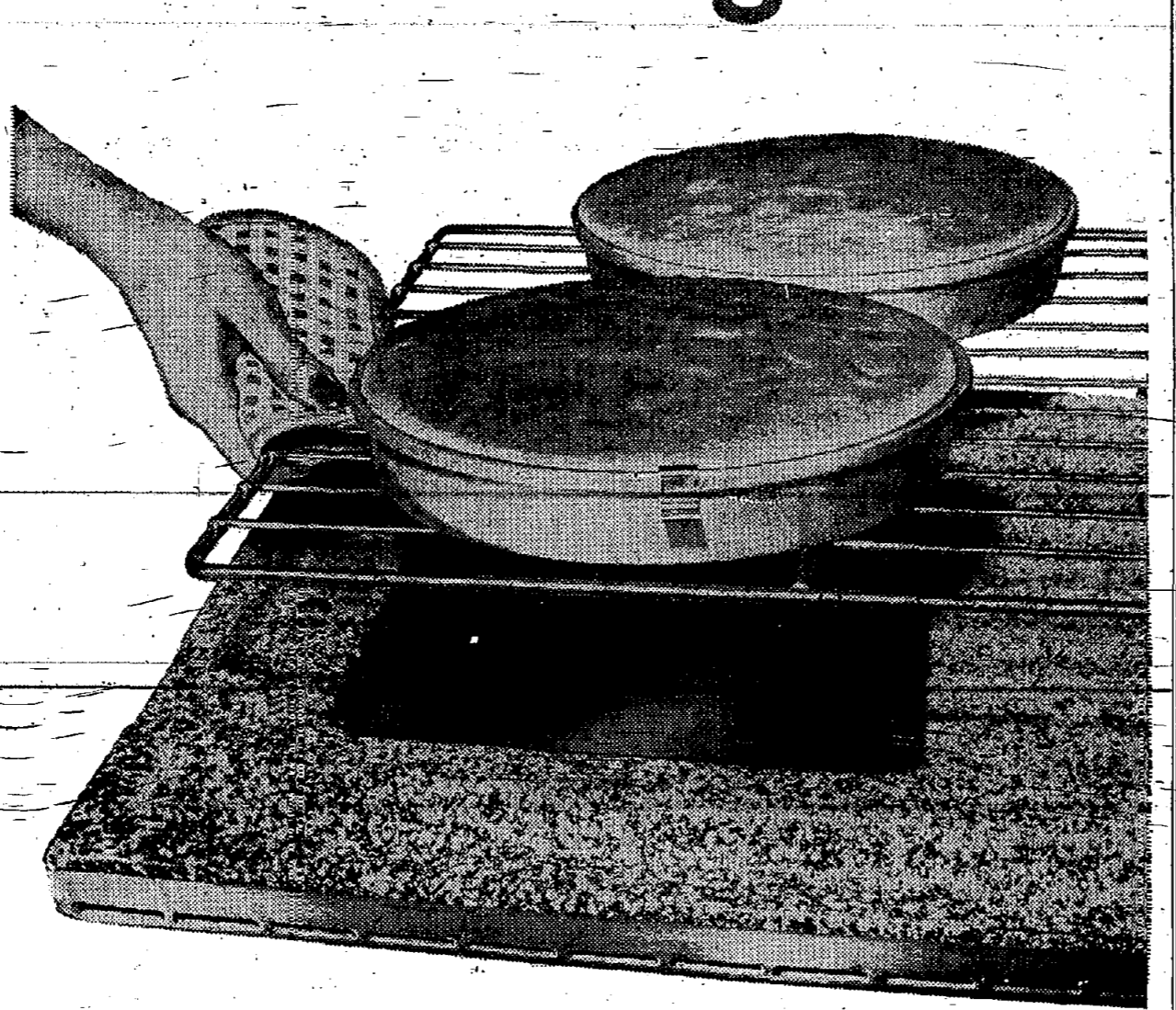

## There just is no more accurate way to cook!

What makes a cake fall? The same thing that causes uneven roasting—Varying heat in the oven. But the electric range has this problem licked. Because it's flameless, the electric oven is insulated all around, top and bottom. The cooking heat never varies more than 5° up or down. In fact, electric heat is so accurately controlled it practically eliminates baking failures. Simply set the dial and you're sure of just the right temperature to bring cakes to their fluffiest best every time.

**JCP & L**  
Jersey Central Power & Light

## Fight Crabgrass In The Winter?



They laughed at Columbus, too. Maybe it sounds screwy—but it works! One HALTS® application now kills crabgrass as it sprouts next spring. The Scotts Spreader distributes HALTS evenly, accurately over the whole lawn in just half an hour. Just wait—you'll see I'm right next summer, when everyone asks how we kept crabgrass out.

More and more folks are coming to us for advice on improving their lawns through an easy-to-follow Scotts Program. Come in anytime. We'll be glad to prescribe the correct Program for your lawn.

Save \$5.00! Scotts Spreader (16.95) plus Halts (9.95) together only 21.90

**Scott's**  
**CARDINAL'S Garden Center**  
E. A. CARDINAL CO.  
272 MILLTOWN ROAD, SPRINGFIELD DR 6-0.40  
HEADQUARTERS — ALL SCOTT'S LAWN PRODUCTS  
Member, Springfield Chamber of Commerce

Mental Group Elects, Names Committees

Mrs. Arthur F. Ackerman of Summit was re-elected chairman and four new members were sworn in at the reorganization meeting Saturday, Jan. 23, of Union County Mental Health Board.

Springfield Boy Scouts

CUBS TO HAVE DINNER Cub Pack 172-The monthly meeting of Cub Pack 172 was held Friday evening, Jan. 29, at the James Caldwell School with Science as the theme.

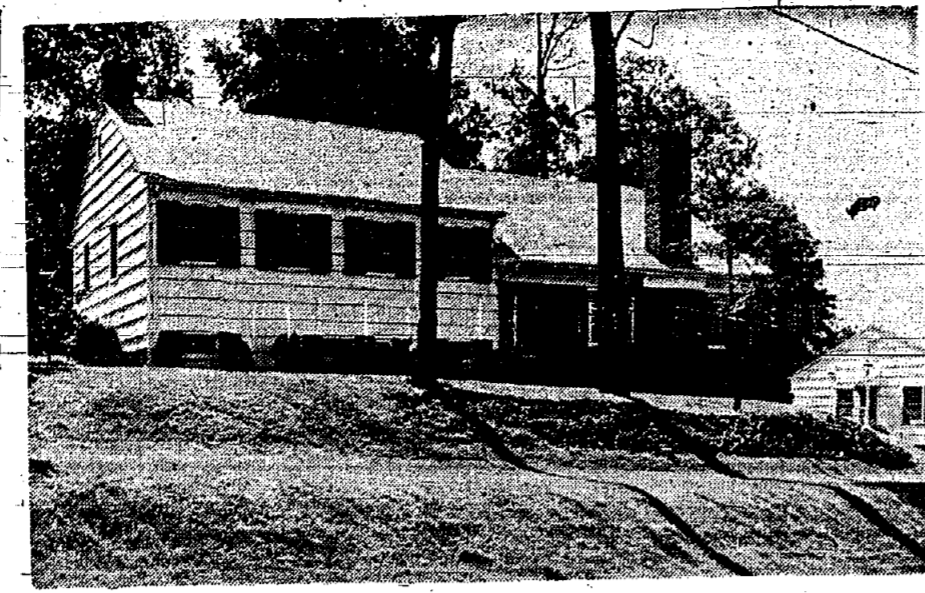

Another Realty Corner Sale: Residence at 6 Sharon Road, Springfield, sold for Mr. and Mrs. Charles Brown to Mr. and Mrs. Harold J. Rosen of Panama. Mr. Rosen is district manager of Overseas Distributors and Export Supply Operations of the Ford Motor Company, their office being located in Jersey City, N. J. This sale was arranged by Evelyn Schödt, an associate of Anne Sylvester's Realty Corp.

Teen-Agers Are Learning Rescue Skills

A dedicated group of teen-agers are quietly donating some of their spare time to a worthwhile cause. They go under the title Springfield Composite Squad, which functions under Civil Air Patrol, an auxiliary of the Air Force.

Legion Post Has Land Deed

Through the efforts of Mayor Vincent J. Bonadies of Springfield and his committee, the property on which American Legion Hall stands has become the permanent property of the Legion unit.

who helped in the recent scrap paper drive for "Skip" Swanson. There were 38 1/2 tons of paper collected - the largest load ever picked up. Special thanks go to those business people who provided refreshments for the men on the trucks and those who gave cash donations anonymously.

Temperature Control Oil Delivery WOOLLEY COAL CO. MAPLEWOOD, N. J. SO2-7400

Mary Scharffenberger Is Wed At St. James Church

Miss Mary Ann Scharffenberger, daughter of Mr. and Mrs. Leonard Scharffenberger, of 88 Edgewood avenue, Springfield, became the bride Saturday, Feb. 6, of John J. Kitchell, son of Mrs. Joseph Kitchell, of Prospect place, Madison, and the late Mr. Kitchell.

Help Firemen By Buying Tickets

The Springfield Volunteer Firemen will ring door bells all over town this Sunday, February 14. They will be selling tickets to their annual dance to be held Friday, February 26 at the Old Evergreen Lodge.

Bas Mitzvah Ceremony Announced For Two

Two girls will become Bas Mitzvah at a ceremony to be conducted by Rabbi Reuben R. Levine and Cantor Irving Kramer at Temple Beth Ahm Friday night, Feb. 12.

YOU SAVE TODAY for the same things people wanted in 1831 when Savings Associations were founded. Your Business - grocer, baker, or candlestick maker. Current anticipated dividend 3 1/2% per annum.

TYPEWRITER RENTALS Latest Models All Makes SPECIAL STUDENT RATES

BEACON HILL CO. Printers • Stationers 226 Morris Avenue DRexel 6-1256 Springfield 1929-Our 30th Year-1959

Proposed Jet Airport To Be Explained Here Feb. 17. The public is invited to a presentation to be made by the Port of New York Authority on the proposed jet airport in Morris County.

JEWELERS Wesley Jewelers 173 Mountain Ave. JEWELRY DIAMONDS WATCHES

Another Realty Corner Sale: Residence at 6 Sharon Road, Springfield, sold for Mr. and Mrs. Charles Brown to Mr. and Mrs. Harold J. Rosen of Panama.

With eggs now plentiful and bargain-priced, this is a good time to experiment with omelets and souffles. An elegant dessert omelet is made with six eggs, beaten separately, a pint of sweetened whipped cream in place of the usual liquid.

Andrew Still Has League Lead Team No. 5 (Andrew) won two games from Team No. 3 (Bouchard) and still hold first place, one game ahead of Teams No. 15 (Brunny) and No. 14 (Schmidt) who won two and three games respectively.

FREE LECTURE SUNDAY James R. Hawley, Summit, a member of Trailside Museum Association, will give an illustrated talk on "The Deserted Village" at Union County Park Commission's Trailside Museum, Watchung Reservation, Sunday, Feb. 11. Admission free.

Wesley Jewelers 173 Mountain Ave. JEWELRY DIAMONDS WATCHES

Wesley Jewelers 173 Mountain Ave. JEWELRY DIAMONDS WATCHES

We're Building up To An Event! The New... WESTFIELD FEDERAL SAVINGS BUILDING Opening Soon! Watch for the date... WESTFIELD FEDERAL SAVINGS

Private Bus Service SUMMIT-MAPLEWOOD AND VICINITY TO KATHARINE GIBBS in MONTCLAIR One and Two-Year Courses SECRETARIAL

THE SCHOOL OF LANGUAGES Unique Method Children Adults Tutoring Also Specialist Teacher in Each Language

Nothing says it like a phone call from you! In your practical everyday life—phone service is a practical everyday bargain. But on Valentine's Day, it's Dan Cupid himself!

FREE... A 6-PIECE PLACE SETTING OF BEAUTIFUL ORIGINAL ROGERS SILVERPLATE "STARLIGHT" PATTERN. With each subsequent deposit of \$25.00 or more, you may obtain another 6-piece place setting for only \$2.25, a fraction of its retail cost.

The First State Bank of Union Safe Deposit Boxes Available in All Sizes "One of the Fastest Growing Banks in the U. S." MAIN OFFICE: Morris Ave. at Burke Pkwy. Telephone MURdock 6-4800. HIGHWAY BRANCH: Route 22 at Moore St.

24 HOUR SERVICE OIL HEAT SERVICE 474 NORTH AVENUE EAST WESTFIELD, NEW JERSEY

Crestmont Savings AND LOAN ASSOCIATION 88c Springfield Avenue 175 Morris Avenue Maplewood, N. J. Springfield, N. J.

Completing units and serving pieces also available on this money saving basis. With each subsequent deposit of \$25.00 or more, you may obtain another 6-piece place setting for only \$2.25, a fraction of its retail cost. Membership is limited—so join NOW.

NEWS ABOUT

SPRINGFIELD LIBRARY

**"THE PAPERBACK REVOLUTION"; BOOKS ON DISPLAY**—Let us grant that a great many of the titles commonly seen on the racks have not much allure for people of good taste. But, these are only a small part of the output. In many cases the covers are the most lurid part of the production. It was estimated that 300,000 copies of 7,000 titles in paperback were sold last year.

With such a heavy demand, all the book world is being searched for suitable books to be reprinted, and in some cases publishers are commissioning original works. It is rather amusing to learn that a few of these books are being published in hard covers on the same day they appear in paperback. This is supposed to give them "status."

After carefully examining the lists and visiting several stores, the director of the Free Public Library of Springfield purchased about 50 titles. Among them are some books which were long out of print (could no longer be purchased) and some on subjects for which there is a heavy demand from students at various levels.

In order for the readers in Springfield to have an opportunity to discover what excellent materials can be purchased in paperback books, there is an exhibit in the main hallway of the library. Library members who would like to read them may leave reserves. Very shortly the books in this exhibit will go into circulation.

It has been decided to use four of these "paperbacks" for the short series of book discussions to be held this year. The titles include "The Organization Man," "The Lonely Crowd," "The Hidden Persuaders," and "Brave New World." More will appear in this column about them next week.



**N. J. BELL AWARDS**—At a Safe Driving Awards Meeting of the Summit District Plant Department of the New Jersey Bell Telephone Company awards were presented to the Springfield residents pictured above. These men have a combined record of sixty-three (63) years of accident free driving of Company vehicles. From left to right they are: Frank Courtney, 11 Remer Avenue, 3 years; Harry Zinsler, 76 Hawthorn Ave., 11 years; Lincoln Wood, 188 Bryant Ave., 26 years; Herbert Fay, 391 Meisel Ave., 23 years.

**Nurses Spent Afternoon In Talks On Deaf**

There were 55 in attendance at the hearing workshop held in Woodland School, Plainfield, Tuesday afternoon, Feb. 22, under the auspices of the Union County School Nurses Association.

Miss Joan Swift showed a film, "The Glass Wall," which treated the problems of the hard-of-hearing child and adult and suggested solutions.

Mrs. Ella G. Szillard discussed three factors in the adjustment of the hard-of-hearing auditory training, by reading selection of hearing aid, if one is needed.

Mrs. Elizabeth Loeb spoke on a suggested hearing screening program for the schools, pointing out that most loss of hearing occurs before the age of five.

Dr. S. Lawrence Samuels had for his subject the cause and treatment of hearing loss.

Miss Elizabeth Eyster outlined the special needs of the child in the classroom referring to such factors as causes of deafness; intelligence; general health; personality and attitude of family and school as it affects adjustment in school.

Miss Anne Mitchell, R.N., president of the sponsoring organization, brought the session to a close.

Literature and displays relating to the day's subject were on view in the meeting hall.

Arrangements for the March 12 dinner dance will be accepted by Mrs. Marvin Kramholz of Barry Lane and Mrs. Murray Bloomer of Richard drive.

Following the business meeting, Mrs. Silverberg will tell about her recent trip to Europe, illustrating her talk with slides.

Behind-the-scenes tours at Overlook Hospital are held every Tuesday night at 8:15 p.m. Call Public Relations, 1100, ext. 238 for arrangements.

**PTA News**  
**GAUDINEER PTA**  
 An executive committee meeting of the Gaudineer School P.T.A. was held Monday evening, Feb. 8.

It was announced that the next meeting of the P.T.A. will be held on Feb. 29, in the cafeteria of the Gaudineer School. Mrs. Adam LaSoto will speak about Founder's Day. One of the guests will be Mrs. I. Huff, a teacher at James Caldwell School, who started the first P.T.A. in Springfield. The program, "Surprise Party," will be led by Jack Platt, director of the Music Department at Newark State College.

All county chairmen have requested that local chairmen submit their annual reports no later than April 1.

Mrs. Jack Cowles and Mrs. Victor Bracht are on the committee to review the by-laws, with Mrs. John Brownie.

Mrs. Lewis Cohen, Mrs. Charles Miller, Mrs. J. Patterson attended the Founder's Day luncheon at the Elk's Club in Elizabeth Monday, Feb. 1.

Mrs. E. H. Enz, chairman of the budget-finance committee, asks that all mothers complete "Operation Wasteline" and send their "penny an inch" to school no later than Feb. 15.

Caldwell School Founder's Day will be celebrated at the regular meeting of the James Caldwell School P.T.A. to be held Monday February, 15th at 8:15 p.m. in the school auditorium.

Mrs. S. Bryant Haas, Founder's Day chairman, announces that the guest speaker will be Mr. William Pfeifer, Social Studies Instructor at the Florence Gaudineer School. His topic will be "The Other Side of Education."

Mrs. George Kunc, president, Florence M. Gaudineer School, meeting held Monday evening February 8th, at the Florence M. Gaudineer School. Committee reports were given by the chairmen.

An Attendance Award Banner will be given to the class having the highest percentage of parents in attendance at the meeting.

A detailed convention report will be given by Mrs. Haas.

**THE PINGRY SCHOOL**  
 215 North Avenue Hillside, N. J.  
 announces  
**ENTRANCE EXAMINATIONS**  
 For Admission to Grades 8 through 11  
 Will Be Given On  
**SATURDAY, FEBRUARY 27th, at 8:45 A.M.**  
 For Further Information,  
 Write or Call the School  
 Telephone EL 5-6990

**GAUDINEER**  
 All eighth grade parents are cordially invited to attend the next meeting of the Jonathan Dayton Regional High School P.T.A. to be held on February 8th at 1:30 P.M. in the high school auditorium.

The speaker will be Summit Chief of Police, John Sayre. The subject of his talk will be "whether parents should accept full responsibility for the misconduct of their children and any resulting property damage."

Mrs. Nathan Hart, High Service Chairman of the Gaudineer P.T.A., suggests that this is an excellent opportunity for all eighth grade parents to hear a timely and provocative talk and also to become acquainted with the P.T.A. which they undoubtedly want to join next year.

OPEN EVENINGS Open 9:30 to 9:30, Saturdays until 6

*Huffman & Boyle*  
 FINE FURNITURE • CARPET • INTERIOR DECORATING

**Lincoln's Birthday and Saturday!**

Extra-heavy 100% Wool 'Glenpark' Twist  
 OR  
 Lees 100% Nylon 'Lasting Star' Textured

Your Choice: **10.95** sq. yd.  
 Carpet only

Extra-heavy 100% Wool Twist  
 We sell thousands of square yards of this durably-woven all-wool twist each year! By a nationally-famous mill, 'Glenpark' twist is yours in stunning Spring shades of Opal, Parchment, Gold, Mistletoe, Mink, Martini, and Shifting Sand.

100% Nylon Textured, by Lees  
 Woven of DuPont Nylon yarns that resist wear, shed soil and stain like magic. "Lasting Star" is a long-wearing-weave-with-unusual-texture-interest! 12 Decorator colors too, from Frosted Cocoa to Shadow White.

In Fully-Bound Room Size Rugs

9x12	131.	12x12	181.	12x15	225.
12x10'6"	159.	12x13'6"	203.	12x18	268.

**SHOP AT HOME, USE YOUR PHONE**  
 Call your nearest H & B store  
**ROUTE 24, SPRINGFIELD**  
**DR 9-4300**

Other stores at Hackensack, Ramsey, Orange, and Pompton

**BUDGET YOUR PURCHASE if you wish!**  
 A 30 sq. yd. area, wall to wall over thick waffle cushion, all labor included, is yours for just 40.35 down, 22.71 mo. for 18 mos.

**Good Deal Is Still Waiting For The Word**

Start of construction of a new Good Deal Super Market in the rear of the Bunnell property, Morris avenue, near Mountain avenue, Springfield, is being delayed because some of the Township authorities cannot make up their minds what effect left hand-turns will have on the traffic.

The new market and large parking lot is being planned with the razing of the Bunnell home which would give it a much larger entrance than many of the present operations in Springfield but some members of the official family are fearful of what traffic jams any left hand turns might cause.

The new Good Deal market operation adjoins the new municipal parking lot, which is now the extension of Mountain avenue. This, according to those who have made a study of the matter, could be used for left turns into Morris avenue with the traffic light at the corner of Mountain and Morris.

This would solve the problem if the officials cared to permit the "Good Deal" customers the right to use the present parking lot with the traffic light as one of the exists.

Springfield may lose a very desirable rateable if the Good Deal Super Market people are driven out of town.

**ALBANY**  
  
 8 min. delivery rate from 9 a.m. to 6 p.m. 10% tax not included.

**DON'T NEED IT? SELL IT THROUGH THE WANT ADS**

**ARE YOU TROUBLED WITH Varicose Veins? Swollen Limbs?**

Consultant for Bauer & Black Elastic Stockings  
**MRS. JULIA A. MCGUIRE**  
 Registered Nurse  
 will make a personal appearance at **FRUCHTMAN'S SURGICAL CENTER**

Due to the great response Mrs. McGuire received last week, she will return **MON. & TUES., FEB. 15 & 16** from 10 a.m. to 5 p.m. to assist persons with elastic stocking problems

**BIG NEWS for elastic stocking wearers!**

We are now featuring the new **(BAUER & BLACK) NYLON ELASTIC STOCKINGS**

... Won't Fade or Discolor!  
 Non discoloring, sun-proof, beautifully styled... and so subtle that no one will know you wear them!  
 You'll find new comfort in these new Elastic NYLONS with the Bauer & Black tested two-way stretch so many doctors recommend to relieve surface varicose veins.

**\$1.95 PER PAIR**

*Fruchtmann's*  
**Prescription & Surgical Center**  
 50 Maple St. • • • • • Summit  
 CR 3-7171

**Emergency Burner Service**  
**WOOLLEY COAL CO.**  
 MAPLEWOOD, N. J.  
**SO2-7400**

**COME AND GET EM!**

Last Call! ONLY A FEW DAYS LEFT!

**CHEVROLET**

**CORVAIR**

**\$1795.** (Delivered)

**L&S**

**CHEVROLET CO. INC.**  
 Morris & Commerce Aves.  
 UNION • MU 6-2800

Can be washed like a sheet. Hang breeze will rub the tufts to iron.

# FEELS FIRM!



## PONTIAC-ONLY CAR WITH WIDE-TRACK WHEELS

Wide-Track widens the stance, not the car. With the widest track of any car, Pontiac gives you better stability, less lean and sway, accurate control.

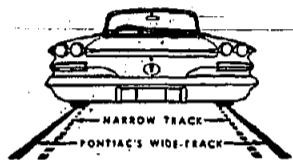

SEE YOUR LOCAL AUTHORIZED PONTIAC DEALER

### COLONIAL PONTIAC

312 Springfield Avenue, Summit

## Temple Board Adds Member



DIANE WILLE

Mrs. Violet M. Wille of 23 Caldwell place, Springfield, has announced the engagement of her daughter Diane Veronica to John Sheridan Mullin, son of Mr. and Mrs. John P. Mullin of 324 Evergreen boulevard, Scotch Plains.

Miss Wille, daughter also of the late Mr. Charles J. Wille, was graduated from Bayley-Ellard High School, Madison, and attended Drake Business College in Newark. She is employed by the Jos. M. Byrne Co., Newark.

Mr. Mullin was graduated from Scotch Plains High School and attended Union Junior College in Cranford. He is with Duffy Mott Co., New York.

## Rotarians Hear Cuban Student

Law Unsworth, Past District Governor of Rotary, introduced the speaker of the day to the Springfield Rotary Club meeting at Balfour Golf Club last week. Mr. Unsworth gave a brief history of Rotary's International

Sharey Shalom, Suburban Reform Congregation, announces the addition of Martin Kahn as a member of the temple's board. Mr. Kahn, who is president of Sharey Shalom's Brotherhood, resides at 2736 Academy road in Union with his wife, Sylvia, and their three sons: Daniel, Edward and Barry. The Kahns lived in Newark before moving to Union. Originally Mr. Kahn lived in Philadelphia and graduated from West Philadelphia High School, where he won many scholastic medals and awards. He is one of the 11 charter members of Mu Delta Epsilon fraternity and sorority in Philadelphia and a member of Lafayette Lodge, F. & A. M., of Philadelphia. Mr. Kahn is employed by Food Fair and is president of the organization's Sunshine Club.

Foundation Fellowship Fund, created for the purpose of assisting worthy students from countries of the world with further studies.

Mary Gould, secretary of the local club, was responsible in securing Enriqueta Bradshaw Hernandez of Camaguey, Cuba. Miss Bradshaw is one of 131 outstanding graduate students from thirty-five countries to be awarded a Rotary Foundation fellowship for advanced study abroad during the present academic year.

With a good mastery of English, Miss Bradshaw told about the economy, schools, agriculture and sociological and political problems of her country. She expressed the hope of the future which her people have, and the need of understanding and patience.

## School Menus

Gaudineer School, Springfield MENU FOR WEEK OF FEB. 15

Monday: Frankfurters, baked beans, sauerkraut, raisins, roll, butter, milk.

Tuesday: Cream of tomato soup, hologna sandwich, apple or cherry crisp, milk.

Wednesday: Tomato or fruit juice, macaroni and cheese, tossed salad, jello, cookies, milk.

Thursday: Breaded veal cutlet, buttered corn, green beans, pears, bread, butter, milk.

Friday: Tuna fish salad, potato chips, lettuce with French dressing, roll, butter, milk.

(Subject to change when absolutely necessary.)

MEN'S CLUB BREAKFAST FEB. 14

Mr. Kahn has announced that the next Men's Club breakfast will be held Sunday morning, Feb. 14. Because of the great number of men who were at the

TWO OF THE MODELS who will be seen at the card party and fashion show to be presented by Raymond Chisholm Parent-Teacher Association are Janet Thibberger, at left above, and Vivian Sarokin, at right. They are wearing Spring fashions from Webb's in Millburn—just two of the many attractive outfits which will be worn at the affair Monday, Feb. 15, at 8 p.m. in the Chisholm School auditorium in Springfield.

In December, 1891, plans were published for a Navy dry-dock to be built in Brooklyn, New York. Its 600-foot length was supposed to accommodate the largest Navy warships.

last breakfast, which was held at Sharey Shalom's temple house, the place has been changed to American Legion Hall in Springfield.

Breakfast will be served at 10:30 a.m. The Rev. Bruce Van Blair, of the First Congregational Church in Paxton, Mass., will be guest speaker. Later on in the morning the Rev. Mr. Van Blair will be joined by Rabbi Israel S. Dresner.

There will then be a question and answer period, with the children from the Sharey Shalom Religious School and students from the First Congregational Church in Paxton participating.

Hospitality Tours at Overlook are the latest prescription for sparking club programs. Arrangements can be made for any Tuesday night at 8:15 by calling Overlook Public Relations, CR. 3-8100, ext. 238.

for **HI-FI** (or any special equipment) find it Fast in the **YELLOW PAGES**

**Safe at 403 Miles PER HOUR!**

**DUNLOP TIRES**

Helped John Cobb set the world's land-speed record.

- Exclusive Unconditional Lifetime Guarantee Against Cuts and All Road Hazards
- Founders of the Pneumatic Tire Industry
- World's Largest Tire Manufacturer
- EXTRA TRADE-IN ALLOWANCE

**SPECIAL DISCOUNTS:**

**NEW FIRESTONE, GOODRICH, U.S. ROYAL & GOODYEAR**

Now showroom tires exchanged for Dunlop

**FREE WHEEL BALANCING** **COMPLETE STOCK OF FOREIGN CAR TIRES** **CHARGE ACCOUNTS SOLICITED**

Open 8:15 A.M. to 5:30 P.M. Including Saturdays

**WORLD TIRE CO.**

1701 SPRINGFIELD AVE. (Opp. Hilton Branch of Maplewood Library) Maplewood SO 3-1700

TIRE SPECIALISTS SINCE 1914 NEWARK STORE: 1199 BROAD ST.

**Webb's FASHIONS**

## CLEARANCE SAVINGS TO 75%

<b>DRESSES \$15</b> • Silks • Crepes • Wools • Knits • All Sizes Reg. to \$49.95	<b>ALL WOOL COATS \$39</b> • Tweeds • Plaids • Solids • All Sizes Reg. to \$75
<b>ALL WOOL SKIRTS \$7</b> • Tweeds • Plaids • Solids • All Sizes Reg. to \$14.98	<b>SWEATERS \$5</b> • Bulknies • Cardigans • Pullovers • All Sizes Reg. to \$17.98
<b>BLOUSES \$2.50</b> • Cottons • Dacron • Prints Reg. to \$7.98	<b>ALL WOOL SLACKS \$9</b> • Tweeds • Plaids • Solids • All Sizes Reg. to \$14.98

**Webb's FASHIONS**

724 MORRIS TURNPIKE, SHORT HILLS (Between A & P and Woodworth's)

Mon, Tues, Wed & Sat, 9:45 A.M. to 6 P.M. Thurs. & Fri., 9:45 A.M. to 6 P.M.

FREE PARKING FOR 500 CARS

Don't forget... remember her with **LOFT'S**

hand in glove... **LOFT'S** Candy and love

One sweetheart deserves another. So give the one you love the one she'll love—a glamorous Valentine heart from Loft's. She'll be thrilled with its beauty... delighted with its contents. For every beautiful box is brimful of deliciously fresh, lovingly made Loft's Chocolates.

February 14th is VALENTINE'S DAY

Illustrated right: **The Ace of Hearts, \$2.98.** 35 other beautiful Heart boxes to choose from \$1.00, \$1.79, \$2.29 and up to \$35. A Valentine gift card with every box.

**LOFT'S Candies** ... as fine as you can give

We honor DINER'S CLUB and AMERICAN EXPRESS Credit Cards.

**CANDY GARDEN**  
U. S. HIGHWAY 22, UNION and throughout New Jersey open SUNDAY, February 14th

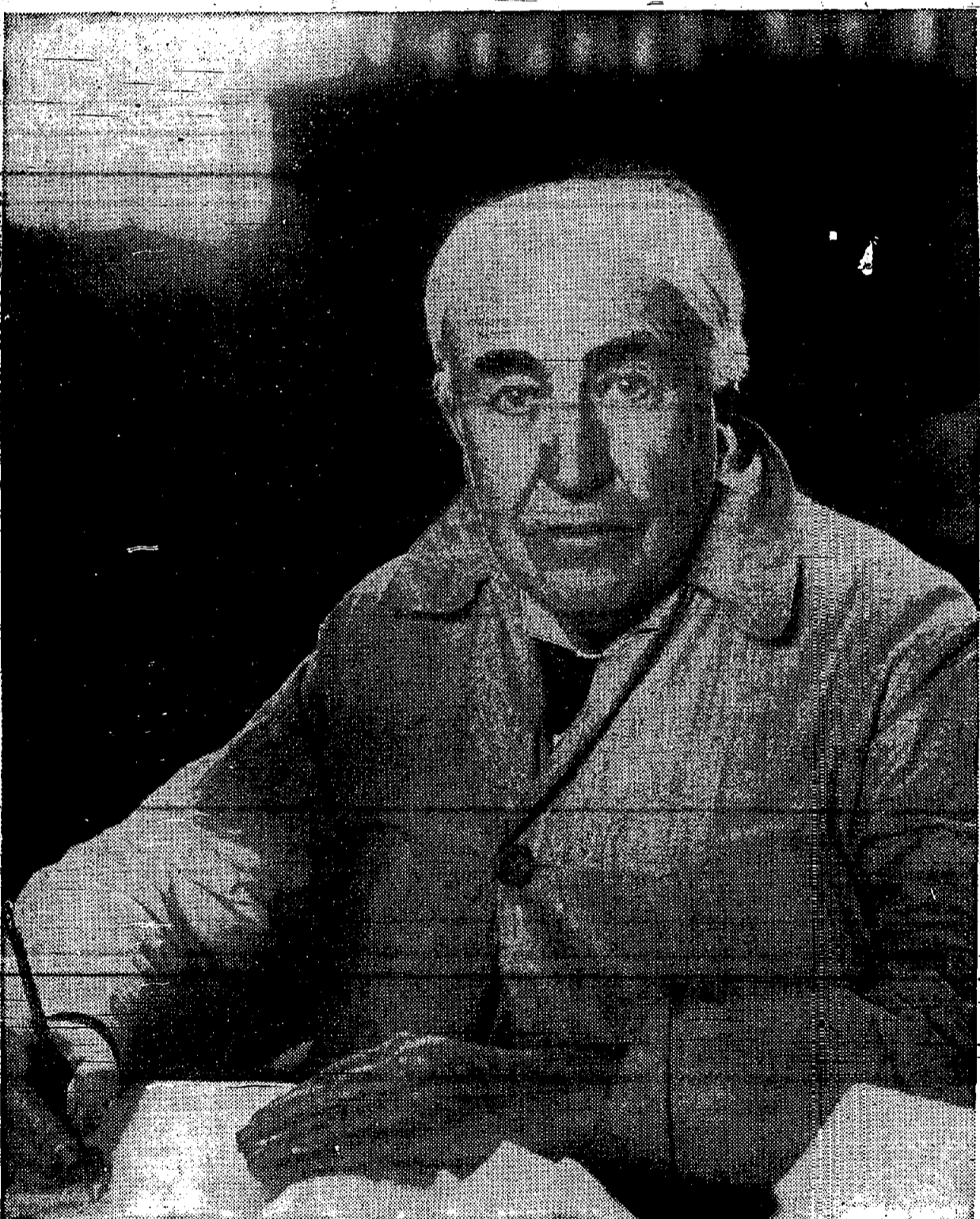

"I'm proud of the electrical industry. I suspect every American feels the same way about it."

"I have been deeply impressed in observance of the magnificent proportions which electrical development has attained." At the time Thomas Alva Edison made these remarks the electrical industry was still in its infancy. Electricity was used for little more than light. Edison foresaw the possibilities but even he would gasp at the growth in just the last 15 years. Television! The automatic electric washer and dryer! The electric dishwasher! Electric air conditioning! Electric home heat-

ing! The entire list is too long to print here but just look around you and count the many ways you now use low-cost electricity. And the electrical industry won't rest on these past achievements. In Edison's words, "The record is wonderful, but it can be made still better."

## JCP & L

Jersey Central Power & Light

RELIGIOUS SERVICES
FIRST CHURCH OF CHRIST SCIENTIST
222 Springfield Avenue
Summit, N. J.

THE COMMUNITY FREE CHURCH OF SPRINGFIELD
Florence Gaudinier School
South Springfield Ave.
Springfield, N. J.

THE Baha'i World Faith
Rev. John A. Farrell, Pastor
Rev. Edward M. Gehring
Rev. Richard M. Harrows

ST. JAMES R. C. CHURCH
460 Springfield Avenue
Springfield, N. J.

ST. STEPHEN'S EPISCOPAL CHURCH
(Male St., Millburn, N. J.)
Rev. James H. Lindsay, Rector

THE JEWISH CENTER OF SPRINGFIELD
An Affiliate of the United Synagogue
400 Main St.
Springfield, N. J.

THE VICTORIAN LIFE CONFERENCE
The Victorian Life Conference
will be held at the Springfield
Hotel, Springfield, N. J.

THE LADIES TO SEE DEMONSTRATION
Members of Springfield Chapter
of Women's American ORJ
(Organization for Rehabilitation
through Training) will see
a Passover cooking demonstra-
tion tonight, Thursday at 8:30
at Temple Beth Ahm.

Local Man Has Exhibit In N.Y.C.
Maxwell Chayat of Spring-
field is among the members of
the Artists-Craftsmen of New
York whose work was chosen by
the jury for their annual exhibi-
tion to be seen currently at the
Cooper Union Museum, Fourth
avenue and Seventh street, New
York.

To Serve You Better...
SMITH and SMITH
FUNERAL DIRECTORS
An Outstanding Service "Within the Means of All"
SERVING ALL RELIGIONS

HOW CHRISTIAN SCIENCE HEALS
WRCA 660 k.c.
Sun. Morning-7:45
Station WOR-TV (9)
Sunday Afternoon
-1:00

FUNERAL DIRECTORS
F. H. Gray, Sr.
WESTFIELD
318-E. Broad St.
Phone AD 3-0143

EARN 3%
Up to \$5,000-2% above
Suburban TRUST COMPANY

Watching Weeklies BUSINESS DIRECTORY
A guide to the best business organizations in the Watching Weekly area. These firms offer prompt service and have reputations for the highest quality & reliability.

AUTO DEALERS
SPERCO MOTOR CO.
CADILLAC Sales-Service Accessories
491 Morris Ave. Summit

DRUGS
ROLAND DRUGS
777 Mountain Ave.
(Tab's Shopping Center)
PRESCRIPTIONS-COSMETICS-BABY NEEDS-VITAMINS

FUEL OIL-COAL
DRAKE FUEL SALES CO.
DELCO OIL BURNERS
Installation & Servicing
COAL • FUEL OIL • COKE

INSURANCE and REAL ESTATE
SANTACROSS REAL ESTATE-INSURANCE
COVERS THE MOUNTAINS

RESTAURANTS
Real homemade German cooking
in a charming breakfast, lunch and snack headquarters.
Near Walton School.
MOUNTAIN AVENUE LUNCHEONETTE

TV SERVICE
EHRHARDT Electronics
TELEVISION SPECIALISTS
Service On All Makes & Models

TV SERVICE
SAME DAY SERVICE
Est. 1944
A & A Radio & TV Service

True High Fidelity
FM reception in your car!
NO STATIC 40 to 16,000 cycles per second
NO FADE OUT under bridges short tunnels

How can I overcome my fear?
THE TRUTH IN THIS GREAT BOOK CAN DISSOLVE IT FOR YOU
Fear can vanish-you can find yourself assured, safe, comforted, with new courage to go forward-as you ponder with an unprejudiced, receptive thought the truth contained in this great book, Science and Health with Key to the Scriptures by Mary Baker Eddy.

DRUGS
PARK DRUGS
Prescription & Surgical Pharmacy
OPEN SUNDAYS
TIL 6 P.M.
General Greene
Shopping Center
DRexel 9-4842

ELECTRICAL CONTRACTOR
For Electrical work, phone R. W. REU
DREXEL 6-3181
Industrial • Commercial • Residential
72 Forest Dr., Springfield, N.J.

GARDEN SUPPLIES
CARDINAL GARDEN CENTER
272 Milltown Road, Springfield
DREXEL 6-0440

PLUMBING
Plumbing & Heating Contractor
Sales & Installations, Gas Heating, Boilers & Conversion Burners, Gas Water Heaters
HARRY C. ANDERSON AND SON
140 Mountain Ave., Springfield

SHOE HOSPITAL
304-E. Centennial Avenue
Cranford, N. J.
BRIDGE 6-1482

TV-RADIO SERVICE
PROMPT • DEPENDABLE Guaranteed Service on All Makes
Broadway Electronics
TV • RADIO SERVICE DEPARTMENT
"THE ULTIMATE IN SERVICE"
15 Black's Lane
Springfield, N. J.
DR. 9-2200

TAVERNS
Old Evergreen
Lodge
SINGERS PARK, SPRINGFIELD
Make Reservations for GROUP OUTINGS
Guarantee 150 Adults and up to 2,000
Arrangements for WEDDINGS PARTIES
BAR OPEN YEAR ROUND
DREXEL 6-0489
SPRINGFIELD

THE NEW WESTFIELD FEDERAL SAVINGS BUILDING
Opening Soon!
Broad at Prospect Street

Christian Science READING ROOM
116 QUIMBY STREET WESTFIELD
Hours: 10 to 4:30
Also Monday, 7 to 9
Information concerning free public lectures, church services and Sunday school is also available.

RAPPAPORT SPRING DRUG
273 Morris Ave., Springfield
Free Delivery-DREXEL 9-2079
Prescriptions, Vitamins, Cosmetics
Cut-Rate Prices
We Accept Charge Accounts

Center Carpet
Carpet Broadloom Specialists
Linoleum Tile Rug Cleaning and Repairing
31 Summit Av. CRestview 7-2700
SUMMIT
Biggest Selection Quality Installation
Linoleum & Carpet Factory Outlet
Route 22, Springfield
DREXEL 6-5220

INSURANCE and REAL ESTATE
Since 1916 our reputation for sound advice on insurance matters has been high throughout this area.
BUNNELL BROS. & FLEMING AVE., Springfield
DREXEL 9-2400
(In Bank Building)

CHINA SKY
Springfield Shopping Center
DREXEL 9-5010
B & B LUNCHEONETTE
In the Berkeley Heights Shopping Center
Newspapers • Magazines • Fountain Service • Salads To Go • Hot Platters - Cold Platters

USE THE BUSINESS DIRECTORY FOR RESULTS

WESTFIELD FEDERAL SAVINGS
Watch for the date...

### TAKING CARE OF YOUR GARDEN

By Edward A. Cardinal



Mild weather has brought forth the acid gardeners, and the primary question is, "What shall I do first?"

Clean up all debris. Large leaves and pieces of paper can raise havoc with germinating grass, and stones, metal tins, etc. can ruin a good lawn mower. Rake out all that dead crabgrass and give the good grass a fair chance to get started properly. Don't wait until the grass is three inches high for it is a much tougher job to rake at that time.

How about the lawn mower? Did you fail to take care of it properly after the last mowing? Bring it to your serviceman now—before the spring rush. After loafing all winter your serviceman will be in no mood to have you bring in a rusty fouled-up mower some Sunday morning demanding that he rush it through while you impatiently wait.

QUESTION: I applied a pre-emergence crab grass chemical in the fall of 1958. I got pretty good crab grass control during 1959, but wonder if I should re-apply now, or am I too late?

ANSWER: While attending a course on lawns this winter I found that the consensus of opinion is for late winter, or very early spring application. This gives less likelihood of late season crab grass germinating. This year the Scott company is going all-out for application at this time.

Q: I used liquid chlordane for crab grass control last year, but was not satisfied. What is

your opinion?

A: Let's not take my opinion, but foremost authorities at the State Experiment Station feel that the dry materials are the only ones worth applying. Liquids leach rapidly into the soil during spring rains and lose effectiveness.

Q: I am puzzled as to which brand of pre-emergence material to use. Can you help me?

A: Apparently all three major brands have given good control under certain conditions. However, why not take advantage of the money back warrant offered by one of the leading lawn care brands. This way you have nothing to lose if you are not satisfied.

Q: Shall I apply more peat moss to the flower beds this spring?

A: Yes. Cultivate the beds thoroughly, removing all grass and weeds. Rake smooth and cover with a fresh layer of peat. Weed seeds that blow on the soil surface during the winter will then be covered, with less chance of germinating, and any seeds that happen to fall upon the fresh peat are easily removed. If you plan on feeding the plants, do it prior to the cultivation.

Q: Can you give me some tips on making a lawn to help us newcomers?

A: I will be glad to at a later date. In this column I try to cover first things first. By reading it weekly you will be kept up to date, and don't hesitate to ask questions by writing care of the local paper.

### Self-Help for Survival

A series of articles issued by Springfield CD-DC Council.

(First in a Series of Five Articles)

Your town is listed as a prime target in the event of an A-bomb attack on the United States of America.

Your home is in the aiming area—the tight circle of jam-packed population and mass-production industry where the bomb one day may hit.

What have you done to protect your family?

Will your children's lives be snuffed out because their parents would not bother to protect them? Worse—will they survive, only to suffer because their parents did not know what to do to help them?

These dangers are stressed by Saul Freeman, director of Civil Defense for the City of Springfield.

Freeman emphasizes that this municipality is officially designated a prime target for A-bomb attack in case of war, and that every home here is within the aiming area for an A-bomb directed at New York City, the economic capital of the world.

Freeman emphasizes, too, this truth:

"Scarcely any families here know what to do in case of enemy attack."

The result of an A-bomb attack on this metropolitan New York area at this time would be virtual chaos, Freeman predicts. He warns that an unprepared populace would panic and run, and that tens of thousands of lives would unnecessarily be lost. Finally, he says, the strategic success of an enemy attack might be assured by the shortcomings in this area's Civil Defense preparedness.

Freeman says the most obvious weakness of the Springfield family as regards Civil Defense preparedness is the failure to know what to do for individual and family protection.

It is, fortunately, the simplest and easiest weakness to correct, provided that the individual parent is aware of the urgency of his family's position, Freeman says.

Self-help is the answer, Freeman explains. He says that Civil Defense programs for the coming year will concentrate on training for self-help survival measures.

"Collective survival is the responsibility of government," he said. "The echelons of our government, from federal right down to municipal—are doing everything necessary to increase the chance of collective survival in the event of a nuclear attack. But the burden of planning for the survival of the individual and of dependents rests squarely on the individual himself."

He says municipal Civil Defense planning includes reporting of damages to the central Civil Defense-Disaster Control Center, and the dispatching of personnel with specialized training and equipment, on a

### F. M. Edwards Named Unit Head

Election of officers took place recently at the meeting of Twin Brooks Civic Association. The organization will be headed by F. M. Edwards, first vice president; Alexander Clark, first vice president; Victor A. Bracht, second vice president; Mrs. Robert Bufington, secretary; Mrs. John Adams, treasurer. Trustees are Walter W. Anderson, Mrs. John Dreher, Stanley Groeger, Mrs. H. W. Quinton Jr., Mrs. Robert Southward, Max Weiss, Mrs. William P. Wood.

The newly-elected president stated that an effective means of combating the highways which threaten Springfield would continue to be sought and that first-hand knowledge on current topics would be brought to the members' attention.

He appointed Robert D. Hardgrove Jr., as highway investigation chairman. Members were urged to write letters to legislators, particularly to Congressman John A. Blatnik, House of Representatives, Washington, D. C., who heads a Congressional sub-committee now investigating the huge expenditures authorized by the Federal Bureau of Roads.

Guest speaker of the evening was Loren E. Skousen of Springfield Board of Education. Mr. Skousen outlined the new Sandmeier School, the proposed budget and fire equipment referendum, after which he answered questions from the audience.

### Work Of Members To Be On View

Sunday, Feb. 14, from 1 to 8 p.m., Temple Beth Ahm will hold an exhibit of arts and craft, created by its members. This exhibit has become an annual event by popular demand since the first attempt last year was an overwhelming success.

There will be a display of paintings, sculpturing, needlework, carpentry, ceramics and models. A special section will be devoted to the work of junior members.

Admittance is open to the public at a charge of 50¢ per adult; no charge for children. "Temple Talents" exhibit is chaired by Esther Apter, Drexel 8-4247, and Rosalind Miniman, Drexel 6-2686.

### Unit Aiding The Retarded To Meet

Members of Union County Unit, New Jersey Association for Retarded Children, will meet tonight, Thursday, at 8:30, at St. Luke's Episcopal Church—Parish Hall, Fourth Avenue and Walnut Street, Roselle.

Mrs. Robert Allen, program chairman, announced Herbert Lichtman, acting principal of South Market Street School, will speak on "Discipline."

### PAINTINGS OF GLORIA HILLIARD EXHIBITED AT LIBRARY

The paintings of Gloria Hilliard are displayed during the month of February at Springfield Public Library in the exhibit sponsored by the Art Department of the Springfield Woman's Club.

Mrs. Hilliard specializes in pastels, particularly portraits, and has demonstrated portrait painting on television.

**WATCH!**  
BROAD AT PROSPECT ST.

For the Biggest Event of the Year!

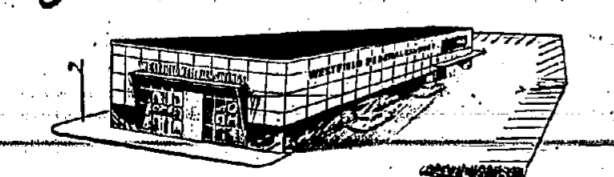

**THE NEW WESTFIELD FEDERAL BUILDING IS OPENING SOON!**

WATCH for the DATE!

## WINTER CARNIVAL of Savings and Prizes!

# BIG \$75,000.00 IN PRIZES

## GRAND UNION SUPERMARKETS

**2nd BIG WEEK!**

**Grand Prizes!**

**9 JET TRIPS FOR TWO**

VIA PAN AMERICAN

to Puerto Rico and the Dominican Republic and \$100.00 in Spending Money!

plus many other wonderful prizes!

- 30 WESTINGHOUSE ELECTRIC RANGES
- 250 automatic CASCO ELECTRIC BLANKETS
- 70 sets WINFIELD PORCELAIN CHINA
- 500 electric OSTER HAIR DRYERS
- 150 IN-SINK-ERATOR GARBAGE DISPOSERS

**OVER 10,000.00 IN PRIZES EACH WEEK**

**6 Big Weeks! February 1<sup>st</sup> to March 12<sup>th</sup>**  
Nothing to Buy • See Details in Store!

## FLORIDA SEEDLESS JUICY GRAPEFRUIT 5 LB. BAG 35¢

Vine Ripened TOMATOES Really Flavorful! lb. 29¢

PASCAL CELERY CRISP CRUNCHY 1 lb. 17¢

HOT-HOUSE RHUBARB lb. 23¢

For Your Convenience We Are OPEN Friday, Lincoln's Birthday, and FRIDAY NIGHT As Usual

### A Sweet Combination... for VALENTINES

Nancy Lynn VALENTINE CAKE only 89¢ ea.

Holland Hall ICE CREAM half gal. 63¢

Nancy Lynn Treats

- APPLE CRUMB PIE ea. 59¢
- RAISIN BUNS 6 in. pkg. 39¢
- GOLD CUP CAKES 6 in. pkg. 39¢
- JELLY ROLLS ea. 39¢
- TINY HEARTS Levels Conversation 8 oz. pkg. 23¢
- CHOCOLATE CHERRIES 5 oz. pkg. 35¢
- CHOCOLATES Whitman's Assorted 7 oz. pkg. 39¢

Valentine Sweets!

Quick and Easy to Prepare Frozen Foods!

MORTON CHICKEN or TURKEY POT PIES 4 8 oz. 79¢

- KITCHEN GARDEN GREEN PEAS 2 10 oz. pkgs. 29¢
- LIBBY ORANGE JUICE 2 6 oz. cans 37¢
- EXCELSIOR BEEF STEAKS Buttered 8 oz. pkgs. 37¢
- COD FILLET Toddy's lb. pkg. 39¢
- KITCHEN GARDEN BROCCOLI chopped 2 10 oz. 25¢
- SEABROOK FARMS WHOLE GREEN BEANS 2 9 oz. pkgs. 49¢
- RED-L FRIED SHRIMP 6 oz. 59¢
- SCALLOPS Red-L Frozen 7 oz. pkg. 49¢

SAVE more than 100¢ OVER NATIONALLY ADVERTISED BRANDS

**GRANDUR DETERGENT** WITH THIS COUPON

CLIP THIS COUPON!

**WORTH 25¢** on purchase of 10-lb. box

**Grandur Detergent** CONTROLLED SUDS YOU PAY ONLY 10¢ box \$1.14 WITH THIS COUPON Expires Sat., Feb. 13th

**YOU SAVE CASH and STAMPS at GRAND UNION!**

Prices Effective in Manhattan, Bronx, Westchester, Rockland and Orange Co. and New Jersey stores thru Sat., Feb. 13th. We reserve the right to limit quantities.

**NEW STORE HOURS AT TRIPLE-S REDEMPTION STORE IN SPRINGFIELD: 9:30 a.m. to 6 p.m. Tuesday, Wednesday, Thursday, Friday—9 a.m. to 9 p.m. Closed Monday, 1**

**Bonnie's Bulletins**  
NEWS AND TIDBITS ABOUT  
YOUR FRIENDS & NEIGHBORS  
IN BERKELEY HEIGHTS.  
If You Have Any News Call  
Bonnie Willey FA 2-7027

Clothing for needy children in the Cumberland Mountains is being collected by the Public Welfare Department of the Women's Club of Berkeley Heights. Needed are coats, dresses, knits, caps, overalls, skirts, shirts, stockings, socks, blankets. Clothing should be sweaters, workshoes, and underwear as well as sheets and clean and in good condition as it will be shipped immediately.

**CYNTHIA'S CHATTER**

**EMBASSY ENTERTAINMENT ENJOYED**  
Kenyard Ben-Ari, delegate to the United Nations from the United States, held an embassy party at his home in Mountainside last Friday. Refreshments were served buffet style and an atmosphere of complete relaxation prevailed. Exchange students Midore Kawagoe and Eric Diehl proved just how musical they were by playing the piano and the guitar.

Some of those in attendance were: Elaine Giannattasio, Jim Cerulli, Fran Wuerz, Carol Wywrot, Sue Williams, Mary Stowey, Ched Tymman, Betsy Porzine, John Messineo, Julie Ryder, Hope and Linda Bliwise, Sue Sanborn, Eugene Becker, Don Baker, Neil Macmillan, Cheryl Ios, Carol Marano, Lynn Urner, Carol Kordys, Paul Koskey, Bruce Goldstein, Elliot Koretz, Ann Brodsky and "the" Maxene Parker. These were only a few of those present at one of the best get-togethers this year.

**OPERA FESTIVAL AT CLARK**  
The 12th annual operatic festival sponsored by New Jersey Music Educators Association presented the opera Faust at the Arthur L. Johnson Regional High School in Clark last Saturday. Students from our Regional High School in the cast were: Elaine Giannattasio, first soprano; Carol Wells, first soprano; Cathie Silance and Lynn Urner, second soprano; Sally Woolworth and Pat Zaiko, alto ones; Christine Cleveland, Judy Kent and myself as alto twos; Mark and Paul Biddeman, first tenors; Bruce Van Orde, first tenor; Jack Murray and Sandy Sherman, first basses.

Joan Pitney represented Jonathan Dayton in the ballet scenes. (Not only the boys thought that you were the best out there, but all of the girls did too!)

At this time I would like to thank Edward F. Brown for entering our names in this affair because we all enjoyed it immensely.

**GET WELL STEVE**  
Everybody sends best wishes to Steve Spear, Senior from Springfield who was taken to Overlook Hospital last Friday. As no visitors are allowed yet, get-well cards will have to do. Until then, GET WELL STEVE, WE MISS YOU!!!

**COMING SOON**  
Musical Show "CAROUSEL"  
To be Presented by Regional High School Music Dept.  
In March  
Watch for Details

**Sip & Sup**  
DRIVE-IN RESTAURANTS  
Famous Since 1955  
For Our Drive In  
Restaurant In Springfield  
**Now Serving A CLUB STEAK**  
12 to 14 ounces of Eating Pleasure Including Tossed Green Salad, French Fried Potatoes and Biscuit.  
**\$2.00**  
**Sip & Sup**  
DRIVE-IN RESTAURANTS  
"Where the Right Crowd Meets To Eat"  
Morris & Springfield Aves  
Springfield DRexel 6-2000  
ROUTE 10  
Morris Plains JE 8-8613  
Open Daily 8:30 a.m. to 12:30 a.m.  
Fri-Sat. 'til 2 a.m.  
Curb Service Extraordinary

**THE PARK HOTEL**  
PLAINFIELD  
RECEPTIONS • PARTIES • BANQUETS  
Reservations Albert W. Stender  
PL 6-3400 Owner-Management

**Trotola's**  
ESTABLISHED 1930  
RESTAURANT  
and COCKTAIL LOUNGE  
finest  
ITALIAN-AMERICAN  
cuisine  
a la carte entrees  
TWO DINING ROOMS •  
PRIVATE ROOM for PARTIES  
RECOMMENDED BY DUNCAN HINES  
for Reservations • MURdock 7-0707  
NOON TO 10 P.M. • MIDNIGHT SATURDAY  
CLOSED SUNDAY AND MONDAY  
5 POINTS UNION, N. J.  
1/2 mile from Parkway Exit #128

upon receipt.  
Anyone desiring to donate used articles to the SAFE THE CHILDREN FEDERATION may do so by calling Mrs. Russel Romood at CR. 3-6793 or Mrs. Dieter Aisberg at CR. 3-5087.

The Evening Membership Public Welfare Department of the Berkeley Heights Women's Easter Seal envelopes for the Club has volunteered to staff the Union County Society for Crippled Children and Adults. A work night will be held at the home of Mrs. Joseph Milano on Feb. 23. Members are being asked to contribute their time in this worthwhile cause.

On Feb. 12, 8 members of the Club under the direction of Mrs. Milano and Mrs. Cote, Public Welfare Chairmen served coffee and cake to 200 patients at John E. Runnells Hospital. 25 cakes were baked and donated by members.

The Lions Club reminded all Lions in the Lionses that May 22 is Charter Night. A 4 p.m. cocktail hour, 5 p.m. is dinner. Evening is dancing. The entire Redwood Inn will be available to the Lions and their ladies.

Police Sergeant Ralph DeDuca and his wife Jaye announce the birth of a baby girl 8:30 a.m., Feb. 9. They haven't picked out a name for her, as yet because they were expecting a boy. The little girl weighed 7 pounds 4 ounces and Jaye will be in Overlook Hospital for several more days.

The W.S.C.S. of the Union Village Methodist Church will hold its regular meeting in the annex Wednesday, Feb. 17 at 8:15 p.m. The prayer group will meet in the sanctuary at 8:00 p.m. Mrs. Habick is

chairman for the program "New Lights for Town and Country". Mrs. Frail will lead devotions. Hostesses are Mrs. Watson, Mrs. Frudfoot, Mrs. Crouser, Mrs. Slaats and Mrs. Reilly.

Mr. and Mrs. Carl Hoglund, 61 Ethian Drive, Murray Hill announced the birth of their first son Steven Frederick, January 29, weighing 8 pounds 3-ounces. This is Mr. and Mrs. Hoglund's first child.

Mrs. Gerard Cafaro presided at a recent meeting of the Rosary Society of the Little Flower Church. Final plans for the card party to be held Friday evening, Feb. 12, 8:30, in the church hall were revealed by the chairlady, Mrs. Henry Kaufman.

All are asked to bring cards. The regular monthly meeting of Twig Group No. 1 of Berkeley Heights was held on Wednesday evening, Jan. 27, at the home of Mrs. John McGuigan. Plans were announced for the annual spring luncheon of all Berkeley Heights Twig groups which will take place on Saturday, April 23, at the New Hampshire House in Convent Station. New ideas for fund raising for Overlook Hospital were discussed and, as a result, the members present unanimously agreed to hold an auction at next month's meeting. Several members are also arranging to make a tour of the new wing at the hospital.

Mrs. William Tait, Summit, Ladies Evening Bridge Chairman invites new residents who enjoy bridge to a Valentine party on Thursday, Feb. 11 at 8 a.m. at the Summit YMCA, Morris Avenue. Mrs. Milton Elliot of Berkeley Heights will be on the dessert committee.

The members from the Ladies Auxiliary of Berkeley Heights Volunteer Fire Company that are on "distress

**Hi Neighbor !!**  
If You Have Any News Call  
NEWS AND TIDBITS ABOUT  
YOUR FRIENDS & NEIGHBORS  
IN SPRINGFIELD  
DR 6-4316

Home on vacation this past week has been Joseph R. Heller, son of Mr. and Mrs. Leo Heller of 29 Garden Oval. Young Mr. Heller is a graduate student in psychology at the University of California at Berkeley.

Here's a great big "welcome to Springfield" to sixteen year old Sharon Sampler of Rochelle, N.Y. Shari, who has entered the Junior class at Jonathan Dayton Regional High, moved to 91 Beverly Road to make her home with sister and brother-in-law Adele and Dan Fried, and 5 month old nephew Roy. We hope she'll be very happy.

**Board Reorganizes**  
Springfield's Welfare Board re-organized Monday evening, Jan. 25 for the current year. Township Committeeman H.-A. Flammer was elected chairman and Mrs. Ruth Hillard was named secretary. Mrs. Daisy Howarth is Welfare Director for the township.

Call for this month are Mrs. Ethel Amodeo, Mrs. Emogene Amodeo and Mrs. Fanny Callo.

It was explained by Mrs. Lillian Masullo that "distress call" is the duty the ladies perform for the firemen when they are out on lengthy fire calls. The ladies serve the firemen coffee and puns.

Leonard, son of Mr. and Mrs. Bill DeLeonard of 322 Milltown Road. In addition to the other DeLeonard "D's," Diane and Dennis; on hand to help him celebrate were the three Cardinal "D's" Darren, Diane and Debbie—and Linda Crosett, Victor Sarokin and Gary Dorfman.

Mr. and Mrs. James White and the Misses Katherine Jo White, twenty-one, and Norann White, nineteen, have recently moved to 111 Bryant Ave. The Whites formerly lived in Glen Gardner, and we hope they'll be very happy in Springfield.

On February 7th Stephen Sklar, son of Mr. and Mrs. Sidney O. Sklar of 18 Archbridge Lane, celebrated his sixth birthday with a luncheon party, at which he played host to Jeffrey Slater, Billy Koenig, Steven Glover, Joe Gieri, Michael Alper, Ricky Eaton, Dale and Jo Ames, Sue Hager, Linda Schwartz, Abby Aexhad and Robert Zucker, in addition to brother Dick and cousins Karen and Barbara Sklar. After lunch the guests were entertained with home movies.

I'll bet the happiest kindergarten class in Springfield this week was Mrs. Ball's at Raymond Chisholm, where Stephen Sklar treated his classmates to some goodies on Monday, and Stuart Liebeskind celebrated his sixth birthday on Tuesday February 9th by doing the same.

Stuart, son of Mr. and Mrs.

**MILLBURN**  
NOW THRU TUES  
"LIL ABNER"  
Carlton Heston - Gary Cooper  
"The Wreck of the Mary Deare"

**RKO PROCTORS**  
THEY TOPPED AL CAPONE  
**PURPLE GANG**  
BARRY SULLIVAN  
ROBERT BLAKE  
**HOUSE OF INTRIGUE**

February 5th marked a second birthday for Douglas DeHarold Liebeskind of 1 Dogwood Terrace, then hosted a guests included Steven Blumenluncheon party at which his kreas, Matthew Telser, Susan Denner, Marc Marshall, Billy Koenig, Neil Elliot, Joan Der-showitz, Melissa Malovany,

**The Twigs STEAK HOUSE**  
Cocktails  
Open Every Day  
Luncheon: 11:30 a.m. to 3 p.m.  
Member AlaCarte  
Diner's Club 5:30 p.m. to 1 a.m.  
Restaurant Dept. Closed on Sunday

**GRUNING'S FINE . . . ANYTIME**  
Complete LUNCHEONS 11 A.M. to 2:30 P.M. Counter Service Booths  
DINNER A Variety of Short Orders Such As Fish Plates Hot Sandwiches  
Ideal For After Theatre and Late Evening SNACKS  
For Your Home Sundaes Try Our FUDGE WALNUTS  
MARSHMALLOW Treat Yourself To a Box of GRUNING'S Own Home Made Candy  
STOP IN After SCHOOL or After SHOPPING

**GRUNING'S**  
Hours: Weekdays, 10 A.M. to 12: Midnight  
Sunday 10 A.M. to 11 P.M. . . . CLOSED TUES.  
780 Morris Turnpike Millburn

Steven Rosenberg, Barbara Salomon, Michael Alper, Ross Aekerman and Scott Herman.

Congratulations to Mr. Theodore M. O'Connell of 132 Pitt Road, who has been elected to the Board of Governors of the National Turners in Irvington, and has also been named Chairman of the Entertainment Committee. Mrs. O'Connell will be doing her part for the Turners this Saturday night, February 13th, when she appears in

**HOLLYWOOD-WELLMON**  
NOW PLAYING  
EXCLUSIVE ENGAGEMENT!  
Now at Popular Prices!  
COMPLETELY INTACT!  
**SOUTH PACIFIC**  
COLOR BY DE LUXE

**NEW PARK**  
MORRISTOWN, N. J. JEFFERSON 9-1414  
Held Over! 2nd Big Now!  
Over! 2 Week THRU TUES.  
"Magnificent Entertainment!" N. Y. Daily News

**THE BIG FISHERMAN**  
TECHNICOLOR PANAVISION  
THRU SATURDAY  
THREE SHOWS FRI, 2:00 - 7:00 - 9:50. CONTINUOUS SAT. & SUN. from 2 P.M.  
NO RESERVED SEATS • NOW! POPULAR PRICES  
STARTS WED., FEB. 17th  
WALT DISNEY'S "TOBY TYLER"

**STRAND**  
447 Springfield Ave., Summit, N. J. CR 3-3900  
NOW PLAYING THRU SATURDAY  
Among The Year's 10 Best!

ONLY ONE MAN COULD PLAY IT!  
Mr. PAUL MUNI in his greatest role as THE LAST ANGRY MAN!  
COLUMBIA PICTURES  
presents  
**PAUL MUNI • DAVID WAYNE**  
The Last Angry Man  
A FRED KOHLMAR PRODUCTION

SPECIAL KIDDIE SHOW  
SAT. MAT. at 2 P.M. MARSHALL THOMPSON  
in "FIRST MAN INTO SPACE" Plus Cartoons.

10,000 THRILLS!  
COLORSCOPE  
**GOLIATH AND THE BARBARIANS**  
starring STEVE REEVES and a CAST OF THOUSANDS  
PLUS  
STEVE McQUEEN in  
**"THE GREAT ST. LOUIS BANK ROBBERY"**

TUESDAY—ONE DAY ONLY—FEB. 16th  
BENEFIT—SOUTH KOREAN ORPHANAGE  
Sponsored by the  
International Relations Club of Kent Place School  
DANNY KAYE in  
**"THE COURT JESTER"**

WED. THRU SAT. FEB. 17-18-19-20  
**"IT'S A WINNER"** N. Y. Post  
"Something new and provocative, a labyrinthine trek toward an awful truth . . . absorbing and often tense."  
New York Times

"A first-rate murder mystery in a clean, detailed British style. The film has been made with meticulous care."  
Harold Tribune  
**SAPPHIRE**  
SPECIAL KIDDIE SHOW MAT-SAT. 2:00 P.M.  
JEFF CHANDLER in "YANKEE BUCCANEER"  
SCOTT BRADY in "YANKEE BUCCANEER"

**NEWCOMER?**  
Have you, or has someone you know, just moved to a new home?  
FANWOOD • SCOTCH PLAINS HOSTESS  
Georgia Benedict  
12 Glenwood Rd., Fanwood  
FA 2-6201

**MOUNTAINSIDE HOSTESS**  
Cynthia Schofield  
748 E. Broad St., Westfield  
AD 2-7681

**WELCOME WAGON**  
Your Welcome Wagon Hostess will call with gifts and friendly greetings from the community.

**The TOWER Inn STEAK HOUSE**  
ROUTE 22 MOUNTAINSIDE

**Otto's Television Service**  
"formerly with Bambergers"  
Prompt, Expert Service ON All Makes call DRexel 9-3489  
serving SPRINGFIELD • SHORT HILLS MILLBURN & VICINITY  
437 Millburn Ave. Millburn  
\*WITH THIS AD, \$1.00 OFF ON ALL SERVICE CALLS THROUGH FEBRUARY

**ITALIAN-AMERICAN MENU**  
SPECIALIZING IN PIZZA • MUSSELS  
Banquet Hall and Picnic Grove For All Occasions  
**KELLER'S TAVERN and GROVE, Inc.**  
Ample Parking Area  
AUGIE NIGRO CAMPTOWN RD. CRestview 7-2838  
BERKELEY HEIGHTS (off Springfield Ave.)

Head Straight for Her Heart, Head for the . . .  
**Suburban Cocktail Lounge**  
"On The Plaza"  
ORange 2-8851  
64 Brick Church Plaza East Orange  
CLOSED SUNDAYS

Head Straight for Her Heart, Head for the . . .  
**Suburban Cocktail Lounge**  
"On The Plaza"  
ORange 2-8851  
64 Brick Church Plaza East Orange  
CLOSED SUNDAYS



### Two Schools in Joint Concert

Kent Place School and Lawrenceville School Glee Clubs will sing in a joint recital in the Kent Place Phraner Gymnasium, Summit, Saturday evening, Feb. 13 at 8:30. A cordial invitation to attend is extended to all Kent Place alumnae, Lawrenceville alumnae, Lawrenceville alumni and parents and friends of both schools.

Mr. Theodore H. Keller of the Lawrenceville Music Department will lead the Lawrenceville group which will be accompanied by J. Frederick Fehl. The Kent Place Glee Club and Triple Trio will be led by Mrs. Ralph E. Plumley, director of the Kent Place Music Department, with Miss Joyce Strong, also of the Music Department, as accompanist. After the concert, the two Glee Clubs will enjoy dancing, at which Miss Florence Wolfe, headmistress; Miss Elizabeth Wilcox, head of the Upper School, and Mr. and Mrs. Ralph E. Plumley will be chaperones.

Barbara Booth of Springfield will sing with the Kent Place Glee Club.

### Team 14 Takes Goes To Top

Gus Schmidt's No. 14 team took all three from McGarrath's No. 2 and moved up to first place in the Springfield Church League on Feb. 5. Teams No. 15 (Brunny) and No. 5 (Andrew), who have been fighting for the lead most of the season, dropped to third and second, respectively, by losing two out of the three. Team No. 10 (Shimshock) held fourth spot. Jackels of the No. 10 team was high man for the night with his games of 162, 198 and 225 for a 585. Alden had a 212, Al Johnson 210, Schramm 209, Allen 208, Schmidt 204.

Standings—Feb. 5

Team	W	L
14 Schmidt	40	20
5 Andrew	39	21
15 Brunny	38	21
10 Shimshock	38	28
8 Bennett	31	29
11 Douglas	30	29
12 Stewart	30	29
4 Ferguson	30	29
6 Brandle	29	31
9 Johnson	28	32
3 La Sota	28	32
16 Becker	26	33
1 Lindeman	25	35
2 McGarrath	24	35
7 Raab	23	36
13 Slaght	23	37

### Evergreen Goes Into Top Place

Evergreen Lodge swept its series with Springfield Bowl and took undisputed possession of first place after the Feb. 2 action in Springfield Municipal League. Beckman's Market took two from Bunnell Brothers to move into a tie for second with Springfield Bowl, Baldwin's Shell and D'Andrea Driveways. Frank's Auto won three from Mendes Florest and is only half a game out of second.

Individually, Mutchler was high with his 244-622 series. Osmulski followed with a 217-602. Others who had high single games were Perralta, 220; Kennedy, 216; M. D'Andrea, 213; Pieter, 213; V. Polcarpio, 213; Pierson, 211.

Standings—Feb. 2

Team	W	L
Evergreen Lodge	38	25
Springfield Bowl	35	28
Baldwin's Shell	35	28
D'Andrea Driveways	35	28
Beckman's Market	35	28
Frank's Auto	34	28
Cuzzalino Furs	31	30
Legion No. 2	33	30
Ehrhardt's Electronics	32	31
Casternovia Bros.	31	32
Springfield Market	29	34
Bunnell Brothers	28	34
Polcarpio's Atlantic	26	36
Mendes Florist	25	37
Legion No. 1	24	38

### Springfield Man Is Award Winner

Daniel W. Greenfield, 25, Mapes Avenue, Springfield, was a fourth-place award winner in the lighting layout competition at the recent graduation dinner of the Academy of Lighting Arts at the Robert Treat Hotel, Newark.

Certificates naming the graduates as "Certified Residential Lighting Consultants" were presented by Spencer A. Moore, general manager-sales, Public Service Electric and Gas Company. The Academy of Lighting Arts is a 12-week course developed by the General Electric Institute at Nela Parw, Cleveland, to train specialists in the residential lighting field.

The program is being conducted in New Jersey by Public Service Electric and Gas Company.

# Let's Celebrate!

Bargains throughout the store — Loads and loads of big values! Cash in on Acme's many birthday specials and get famous S&H green stamps as a bonus!

All Acme Markets Will Be  
**Open Late Lincoln's Birthday** **FRIDAY**  
**Feb. 12th**

**PTC**  
OUR AIM  
Please the customer

# Acme

MARKETS



Famous Lancaster Brand Beef

## CHUCK ROAST

43<sup>c</sup> lb

Only Acme sell famous top-quality Lancaster Brand beef! Properly trimmed before weighing.

**Rib Roast of Beef** Lancaster Brand "OVEN READY" **69<sup>c</sup> lb**

**Arm Pot Roast** Famous Lancaster Brand Beef **49<sup>c</sup> lb**

## PORK LOINS

Rib Portion	Loin Portion	Whole or Either Half	Center Cut Chops or Roast
<b>29<sup>c</sup> lb.</b>	<b>39<sup>c</sup> lb.</b>	<b>49<sup>c</sup> lb.</b>	<b>69<sup>c</sup> lb.</b>

Lean, fresh pork is easy to digest. Serve kraut and pork tonight!

FRESH SAUERKRAUT 1-lb. pkg. 19c 2-lb. pkg. 33c

**Bacon** Lancaster Brand Sliced, 8-oz. pkg. **27c** **Fireside** lb. pkg. **39c**

**Pork Sausage** Swift or Schickhaus Skinless, lb. pkg. **49c**

Save in Acme's Big Birthday Sale

**Ravioli** with Meat Chef Boy Ar Dee 2 15½-oz. cans **47c**

**Beefaroni** Chef Boy Ar Dee 2 15½-oz. cans **41c**

**Tomato Sauce** Del Monte 6 8-oz. cans **49c**

**Niblets Corn** 3 12-oz. cans **43c**

**Potatoes** French's Instant Mashed 7-oz. pkg. **27c**

**Dog Food** Snappy 6 15½-oz. cans **43c**

**Sugar** Jack Frost or Domino Granulated 5 lb. bag **47c**

**Margarine** Blue Bonnet 2 16-oz. pkgs. **45c**

**Krispy Crackers** lb. pkg. **25c**

**SUNSHINE COOKIES SALE** Hydrox Vienna-Fingers 14-oz. pkg. Your Choice **3 for \$1**

**Pillsbury Oven-Ready Buttermilk BISCUITS** Dairy Dept. Feature: 3 8-oz. cans **25c**

**Strongheart Dog Food** 3 16-oz. cans **29c**

**Star Kist Tuna Fish** LIGHT CHUNK 6½-oz. can **31c**

**Keekler Cookies** Chocolate Fudge 16-oz. Sandwiches bag **49c** These Famous Fudge Cookies

**Swanee Paper Towels** 2 rolls of 150 **39c**

**CRISCO** lb. can **30c** 5¢ Off Deal 3-lb. can **72c**

**Swanee Toilet Tissue** SWANEE ASST. TOILET TISSUE 2 rolls **25c** BONNIE TOILET TISSUE 4 rolls **35c**

**LIPTON Noodle Soup Mix** 3 2-oz. pkgs. **41c**

**LIPTON ONION or MUSHROOM Soup Mix** 2 1½-oz. pkgs. **33c**

No extra charge for the extra flavor!

**WINCREST** Lighter Flavor lb. bag **57c**

Save 4¢ on 2-lb. bag! 2-lb. bag **\$1.10**

Asco lb. 61c 2-lb. \$1.18  
Ideal lb. 65c 2-lb. \$1.26

BAKERY

Virginia Lee Plain, Cinnamon, Sugar

**DONUTS** pkg. of 12 **25c**

Serve coffee and donuts!

**Danish Pecan Ring** **49c**

**Peach Pies** Virginia Lee Special! Each **49c**

**Orange Chiffon Cake** **49c**

Finest Fresh Fruits & Vegetables

**Broccoli** Tender Western Bunch **29c**

**McIntosh Apples** Extra 3 lb. bag **29c**

**Stayman-Winesap Apples** 4 lb. bag **39c**

Save over 40% on famous

**Tudor Rose DINNERWARE**

All items now on sale

- Soup bowls, salad plates, large meat platters
- Cereal bowls, teapot, 2-piece cake set
- 3-piece sugar and creamer, dessert dishes
- Vegetable bowl, 3-tier tidbit tray
- Devised egg plate
- Small meat platter
- Salt and pepper shaker
- Gravy boat and pickle dish

**Hurry! Offer Expires Feb. 27**  
**Only 2 More Weeks!**

Frozen Meat & Seafood

Fancy **Lobster Tails** lb. **99c**

Fancy Large **Shrimp** lb. **79c**

5-lb. box 3.89

Lancaster Brand Breaded Beef or Pork **Steaks** 2 8-oz. pkgs. **69c**

Taste O' Sea **Pollock Fillet** lb. pkg. **29c**



FREE PARKING AT ALL FIVE STORES

Route 22 and Mountain Avenue, SPRINGFIELD, N. J.  
Grove St. and Route 22, PLAINFIELD  
370-390 South Ave., WESTFIELD

BLUE STAR SHOPPING CENTER,  
ROUTE 22, BONNIE BURN RD.,  
WATCHUNG

1252 Springfield Avenue, NEW PROVIDENCE, N. J.  
512 Park Ave., SCOTCH PLAINS  
252 E. Front St., PLAINFIELD

MARTINDALE - HUBBELL
now has openings for
CLERKS and TYPISTS
Excellent working conditions
Liberal Company Paid-Benefits
1 Prospect Street
Call Miss Durang, CR 3-6060 Summit

BANKING
We have an opening for
A young woman for our
Securities Department.
Good working conditions, many
employee benefits, five day week.

THE SUMMIT TRUST COMPANY
337 Springfield Avenue
Summit, N. J.
Tel. CRestview 7-6200

TEMPORARY
STENOGRAPHERS
BUSCH EMPLOYMENT
AGENCY
57 Union Place, Summit, N. J.
(Tel. from RR Station) SUMMIT, N. J.
GENERAL office work, dictaphone.
Small office, pleasant working
conditions. Apply P. O. Box 161, Summit,
N. J. or call CR 3-6060.

HELP WANTED - FEMALE
KEMPER INSURANCE
Beechwood Road at DeForest
Summit, N. J.
KEYPUNCH OPERATORS
TYPISTS
CLERICALS
Modern air-conditioned building. Cafeteria. Lib-
eral employee benefits. 5-day, 36 1/2 hour week.
Convenient to all transportation.

HELP WANTED - FEMALE
KEYPUNCH OPERATOR
Interesting position for woman
with 1-2 year's keypunch exper-
ience in both numeric and
alphanumeric. Good starting
salary. Excellent working condi-
tions. Liberal benefits. Con-
tinental co-workers.
Apply in person or call Mr. Al-
berts, CR 7-8000 daily 9:30
-4:15. Evening interviews Tues-
day and Thursday 7:00 p.m.

ALLSTATE INSURANCE CO.
Mountain Avenue Murray Hill, N. J.
Executive Ass't-Secretary
Young lady 22-35, attractive, in-
telligent, college or equivalent to
assist busy executive in manage-
ment of 50 person office. Min-
imum secretarial skills necessary
and ability to deal with people
essential. We are in en-
gineering technical writing and
for a nucleus in new field.
\$80-90. Location - Summit, N. J.
Phone Mrs. Beatty for applica-
tion and/or appointment. CR
3-7300.

TEMPORARY
STENOGRAPHERS
BUSCH EMPLOYMENT
AGENCY
57 Union Place, Summit, N. J.
(Tel. from RR Station) SUMMIT, N. J.
GENERAL office work, dictaphone.
Small office, pleasant working
conditions. Apply P. O. Box 161, Summit,
N. J. or call CR 3-6060.

HELP WANTED - FEMALE
SUMMIT
EMPLOYMENT AGENCY
312 Springfield Avenue, Summit
CLERICAL
NO EXPERIENCE
NECESSARY
We will train for immediate
openings in our major clerical
department. Working with
congenial people. Morning and
afternoon coffee breaks, lunch
hour, flexible overtime. Ongoing
group life insurance, profit shar-
ing and 2 weeks paid vacation
after 1 year. Excellent starting
salary, merit system with increases.
Transportation may be arranged.
Apply in person 9:30 - 4:30.
Evening interviews Tuesday and
Thursday 7:00 p.m.

HELP WANTED - FEMALE
COUNTER GIRLS
FEDERAL Cleaners has openings for
women over 25, no experience neces-
sary, to wait on customers. Full time
employment. Good training and
Madison. Call for appointment - CR
3-9400.

HELP WANTED - FEMALE
STENOGRAPHER
Permanent position, modern air-
conditioned office. 5-day, 36
hour week. Full employee benefits
including Blue Cross and Life in-
surance. Salary open. Phone CR
3-7300.

HELP WANTED - FEMALE
REFINED woman as companion
with some light housekeeping for
period of months. 2 family
hours. 12-15 hrs. per week. Ref-
erences. Box 850, Millburn Hill,
NJ. CR 3-7300.

EMPLOYMENT WANTED
LA LOUÏSE MAID SERVICE
4-HOUR units service. Uniformed,
clean women. Thorough cleaning,
pooling and servicing our specialty.
We now offer 24-hour service.
Call 3-2994.
YOUNG woman desires day's work.
Orange 2-3215.

FOR SALE
ANTIQUES
BUTTS ANTIQUES
Basking Ridge Center
Daily except Sun. and Mon.
9:30 a.m. - 5:30 p.m.
709 N. 1st St.
Basking Ridge 2-3236
ANTIQUES: Pair Windsor side chairs.
Hickory, oak side chairs. Oak
couch and sofa. Large tall decaora-
tion box. ME 5-5415.
IRON GATE ANTIQUES
Morristown, N. J.
4 miles west Newark Daily
Wed. 7:00 - 8:30 a.m.
All day Saturday
Millington 7-1633M or 7-0281

FOR SALE
PUBLIC SALE
At Temple Hill, Summit
Feb. 10th, 10:30 a.m. - J. F. Zovik
Living room, dining room, play room,
bedroom, modern and antique.
GE refrigerator. Carrier air-condi-
tioner, portable air, latrine, power
hand saw, garden tools. Inspect
Friday, 9:30 - 11:30 a.m.
ALL DAY WEDNESDAY, DIXIE 9-1225.

FOR SALE
BILLING CLERK
Must be accurate typist and
accountant to work with
figures.
Excellent working conditions.
Attractive, modern, air-condi-
tioned office. Good training loca-
tion. 5-day, 36 hour week. Lib-
eral fringe benefits.
C. R. BARD, INC.
40 Morris Avenue, Summit, N. J.
CRestview 3-1000

USED CARS FOR SALE
1957 Plymouth, excellent con-
dition, new tires, black vinyl
interior. Call 2-3288.
1957 Chevrolet, excellent con-
dition, new tires, black vinyl
interior. Call 2-3288.
1957 Buick Wildcat, excellent con-
dition, new tires, black vinyl
interior. Call 2-3288.
1957 Ford, excellent condition,
new tires, black vinyl interior.
Call 2-3288.
1957 Chevrolet, excellent con-
dition, new tires, black vinyl
interior. Call 2-3288.

REAL ESTATE FOR SALE AND WANTED
PATIO TIME IS NEAR
75%, 20-year mortgage available at 5% on a young Colonial
with many extras, in tip-top condition throughout. 4
bedrooms, 2 1/2 baths, recreation room, patio, beautiful land-
scaped lot 200' deep in a location of comparable homes. Owner
leaving the state. We have the key. GLAZEBROOK-SHEP-
ARD AGENCY, Realtors, CR 3-8550.

REAL ESTATE FOR SALE AND WANTED
SELL SYSTEMATICALLY
Multiple Listing Service explained
in detail to property owners without
obligation. Call Mr. Whitmore.
Whitmore & Johnson
6 Bank St. Realtors CR 3-1404

REAL ESTATE FOR SALE AND WANTED
CHOICE BUY
Today's best buy is a COLONIAL -
attractive 2-story home with 3 spa-
cious bedrooms, full bath, dining
room, fireplace, first floor laundry,
garage, fenced yard, convenient to
most shopping - grade school, bus
and new city playground. Must sell,
reduced to \$22,900.

REAL ESTATE FOR SALE AND WANTED
WOMAN HOUSEWIFE
For a woman who likes to work,
this is a real opportunity. Liberal
benefits, 5-day, 36 hour week.
Call for appointment - CR 3-9400.

REAL ESTATE FOR SALE AND WANTED
NEWLY DECORATED
This is a beautiful home, newly
decorated throughout. It has a
modern look and a lot of charm.
Call for appointment - CR 3-9400.

REAL ESTATE FOR SALE AND WANTED
EVERY MOTHER'S DREAM
2 year old split level with a beauti-
ful yard. Full basement, laundry
and two car garage. Large living
room, dining room and screened
porch. 2 bedrooms, 2 baths. Great
fine home in excellent surround-
ing. Asking \$39,900. Make an offer.
Owner Home from \$50,000 to \$40,000.
ELMER G. HOUSTON,
REALTOR
100 Summit Ave. CR 3-3644
P. M. Allen

REAL ESTATE FOR SALE AND WANTED
BYSTRAK
3 bedrooms, 1 1/2 baths, full bath,
dining room, living room, kitchen,
laundry, first floor laundry, garage,
fenced yard, convenient to most
shopping - grade school, bus and
new city playground. Must sell,
reduced to \$22,900.

REAL ESTATE FOR SALE AND WANTED
RANCH ON WOODED LOT
\$24,500
Spectacular, custom-built brick ranch
home on slope of "hills" - 16' - 20'
deep. 2 bedrooms, 2 bathrooms,
20' x 20' living room and picture
window overlooking patio and
pool. Beautifully landscaped yard.
Call for appointment - CR 3-9400.

REAL ESTATE FOR SALE AND WANTED
NEWLY DECORATED
This is a beautiful home, newly
decorated throughout. It has a
modern look and a lot of charm.
Call for appointment - CR 3-9400.

REAL ESTATE FOR SALE AND WANTED
NEWLY DECORATED
This is a beautiful home, newly
decorated throughout. It has a
modern look and a lot of charm.
Call for appointment - CR 3-9400.

REAL ESTATE FOR SALE AND WANTED
"SPACE AGE"
RIGHT bedrooms, modern older
home, 2 baths, laundry, den, level
lot 100x280, near all schools; taxes
\$2,500. Call 3-3644.
ELMER G. HOUSTON,
REALTOR
100 Summit Ave. CR 3-3644

REAL ESTATE FOR SALE AND WANTED
TOP
LOCATION! GORGEOUS GERVIN
TRUCK FRONT COLONIAL
Large living room with fireplace,
dining room, den, powder
room, 2 1/2 bedrooms, 2 bathrooms,
central air conditioning, pool,
call for appointment - CR 3-9400.

REAL ESTATE FOR SALE AND WANTED
In MADISON!
Shunpike Road... \$18,900
3 bedrooms, 1 1/2 baths
Rosedale Avenue \$19,900
4 bedrooms, 1 1/2 baths
Main Street... \$21,000
3 bedrooms, 1 bath, professional
or business use.

REAL ESTATE FOR SALE AND WANTED
NEWLY DECORATED
This is a beautiful home, newly
decorated throughout. It has a
modern look and a lot of charm.
Call for appointment - CR 3-9400.

REAL ESTATE FOR SALE AND WANTED
NEWLY DECORATED
This is a beautiful home, newly
decorated throughout. It has a
modern look and a lot of charm.
Call for appointment - CR 3-9400.

REAL ESTATE FOR SALE AND WANTED
Five Bedrooms
Colonial home, walking distance to
school and station. Center hall,
large living and dining rooms, kit-
chen and screened porch. Second
floor has 3 bedrooms, 2 baths, third
floor two bedrooms and lavatory.
Open fireplace, hardwood floors,
\$216. Good condition; owner trans-
ferred. Price: \$39,900.

REAL ESTATE FOR SALE AND WANTED
2 ACRES
and a house! A lovely home too!
7 rooms, 2 1/2 car garage, all on
2-acres of wooded, beautiful land
in Summit vicinity. Asking \$32,000.

REAL ESTATE FOR SALE AND WANTED
Barrett & Crain
43 ELM STREET - WESTFIELD
2 NEW PROVIDENCE RD., AD 3-1800

REAL ESTATE FOR SALE AND WANTED
NEWLY DECORATED
This is a beautiful home, newly
decorated throughout. It has a
modern look and a lot of charm.
Call for appointment - CR 3-9400.

REAL ESTATE FOR SALE AND WANTED
NEWLY DECORATED
This is a beautiful home, newly
decorated throughout. It has a
modern look and a lot of charm.
Call for appointment - CR 3-9400.

REAL ESTATE FOR SALE AND WANTED
Stafford Agency
REALTORS
10 Bank Street
Bms. Phns. - CR 3-1330

REAL ESTATE FOR SALE AND WANTED
A. Craig Knight
REALTOR
36 Champlain Road, Short Hills
DR 9-2884 Eves. DR 9-4079

REAL ESTATE FOR SALE AND WANTED
5 BEDROOMS, 2 BATHS
\$23,900
An 18' living room, 6'10" x 12' x 12' x
living room, modern kitchen with din-
ing room, three bedrooms and 4
1/2 bath on the first floor, two bed-
rooms and a full bath on the sec-
ond floor. Beautifully landscaped
yard. Fully equipped kitchen. Call
for appointment - CR 3-9400.

REAL ESTATE FOR SALE AND WANTED
NEWLY DECORATED
This is a beautiful home, newly
decorated throughout. It has a
modern look and a lot of charm.
Call for appointment - CR 3-9400.

REAL ESTATE FOR SALE AND WANTED
NEWLY DECORATED
This is a beautiful home, newly
decorated throughout. It has a
modern look and a lot of charm.
Call for appointment - CR 3-9400.

REAL ESTATE FOR SALE AND WANTED
Stafford Agency
REALTORS
10 Bank Street
Bms. Phns. - CR 3-1307

REAL ESTATE FOR SALE AND WANTED
4 BEDROOMS
This is a beautiful home, newly
decorated throughout. It has a
modern look and a lot of charm.
Call for appointment - CR 3-9400.

REAL ESTATE FOR SALE AND WANTED
NEWLY DECORATED
This is a beautiful home, newly
decorated throughout. It has a
modern look and a lot of charm.
Call for appointment - CR 3-9400.

REAL ESTATE FOR SALE AND WANTED
NEWLY DECORATED
This is a beautiful home, newly
decorated throughout. It has a
modern look and a lot of charm.
Call for appointment - CR 3-9400.

REAL ESTATE FOR SALE AND WANTED
NEWLY DECORATED
This is a beautiful home, newly
decorated throughout. It has a
modern look and a lot of charm.
Call for appointment - CR 3-9400.

REAL ESTATE FOR SALE AND WANTED
White Colonial
Elegant hall, living room with
fireplace, large dining room, mod-
ern kitchen with dishwasher, large
screened porch, 4 bedrooms and
2 1/2 baths on 2nd. Franklin School.
Owner transferred. Best possession.
Asking \$26,800.
W. A. McMANAMA, Realtor
CR 3-3800, eve. CR 3-1904, ME 7-1823

REAL ESTATE FOR SALE AND WANTED
DOUGLAS BURGDOFF
REALTOR
5, Mountain Ave. Murray Hill, N. J.
Top of Diamond Hill Road, CR 3-3533

REAL ESTATE FOR SALE AND WANTED
NEWLY DECORATED
This is a beautiful home, newly
decorated throughout. It has a
modern look and a lot of charm.
Call for appointment - CR 3-9400.

REAL ESTATE FOR SALE AND WANTED
NEWLY DECORATED
This is a beautiful home, newly
decorated throughout. It has a
modern look and a lot of charm.
Call for appointment - CR 3-9400.

REAL ESTATE FOR SALE AND WANTED
NEWLY DECORATED
This is a beautiful home, newly
decorated throughout. It has a
modern look and a lot of charm.
Call for appointment - CR 3-9400.

COME, BE OUR VALENTINE...

You'll love our Low Low Prices!

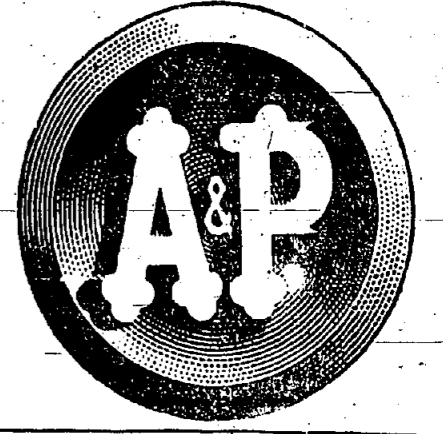

OPEN ALL DAY FRIDAY, FEBRUARY 12th LINCOLN'S BIRTHDAY

FRUITS & VEGETABLES!

California—Large Size NAVEL ORANGES 10 for 49c Golden Ripe BANANAS Yellow 2 lb. 25c Fancy—Elate Eating—Western DELICIOUS APPLES lb. 19c Sweet Juicy RED GRAPES lb. 19c Firm, Crisp PASCAL CELERY large stalk 17c Extra Large Size FRESH PINEAPPLE each 29c

FROZEN FOODS!

Swanson's Brand—T.V. TURKEY DINNERS 11 oz. pkg. 55c Chopped Broccoli A&P Brand 3 10 oz. pkg. 43c Peas and Carrots A&P Brand 3 10 oz. pkg. 43c Libby's Kale Serve creamed or buttered 2 10 oz. pkg. 53c Whole Green Beans Libby's 2 10 oz. pkg. 53c Libby's Turnip Greens 2 10 oz. pkg. 33c Birds Eye Pies Beef or Chicken 2 8 oz. pkg. 49c Libby's Melon Bites For quick desserts 12 oz. pkg. 23c Rath's Chop-ettes Beef or Pork 8 oz. pkg. 45c Star-Kist Tuna Pie Heat and Serve 8 oz. pkg. 25c Mlady's Cheese Blintzes 8 oz. pkg. 39c Fillet Regale Cod with Sauce Birds Eye Brand 12 oz. pkg. 59c Fried Shrimp Cap'n John's Heat and Eat 7 oz. pkg. 59c Small Fish Cakes Cap'n John's 2 8 oz. pkg. 49c

It's Hot Chocolate Time! CHOCOLATE DRINK INSTANT MIX 13 1/2 oz. A&P Brand pkg. 31c

DAIRY FAVORITES!

Old Fashioned STORE CHEESE Well aged N.Y. State lb. 69c Borden—Chino or Dato and Nut Cream Cheese Bars 3c off label 6 oz. 26c Swiss Cheese A&P Brand—Imported Switzerland 8 oz. 53c Mozzarella Ball Frigo Brand 8 oz. 39c Colonna Grated Cheese Imported Italian jar 8 oz. 39c Kraft Deluxe Slices Old English Pasteurized 2-lb. 99c Ched-O-Bit Pasteurized Process Sharp Cheese Food leaf

MAKES A GREAT CUP OF COFFEE... Always Alive with Flavor! RICH AND FULL-BODIED RED CIRCLE 1-LB. BAG 61c 3-LB. BAG \$1.77 MILD & MELLOW EIGHT O'CLOCK 1-LB. BAG 57c 3-LB. BAG \$1.65 Vigorosa & Wiley BOKAR 3-LB. BAG 65c \$1.65

AP Super Markets THE GREAT ATLANTIC & PACIFIC TEA COMPANY, INC. AMERICA'S DEPENDABLE FOOD MARKET SINCE 1859 Prices effective through Saturday, February 13 in Super Markets & Self-Service stores only in New Jersey, Staten Island & Rockland County.

"SUPER-RIGHT" QUALITY GRAIN FED BEEF SHORT CUT Regular Style Oven-Ready RIBS OF BEEF 59c lb. 69c lb.

"SUPER-RIGHT" QUALITY GRAIN FED BEEF BONELESS CHUCK No Fat Added POT ROAST 59c lb.

More "Super-Right" Quality Meat Buys! Beef Chuck—Bone In CALIFORNIA ROAST lb. 49c RIB STEAKS Short cut lb. 75c STEWING BEEF Boneless lb. 59c CHUCK STEAKS Full cut lb. 49c GROUND CHUCK Steer Beef lb. 59c SOUP BEEF Boneless lb. 49c Shoulder VEAL ROAST Boneless lb. 79c Top Grade 1 lb. Super-Right pkg. 45c SAUSAGE Super Right Brand Meat lb. 37c BEEF KIDNEYS For tempting stew lb. 29c PLATE BEEF Fresh for boiling lb. 15c FANCY SHRIMP Medium size lb. 69c

STOCK UP! DEL MONTE SALE! BUY NOW!

PRUNE JUICE Unsweetened 32 oz. bot. 37c TOMATO CATSUP 2 14 oz. bote. 33c FRUIT DRINK PINEAPPLE-GRAPEFRUIT 2 46 oz. cans 49c FRUIT COCKTAIL 2 30-oz. cans 69c WHOLE FIGS In Heavy Syrup 2 17 oz. jars 59c GOLDEN CORN SWEET PEAS Whole Kernel Vacuum Packed 2 12 oz. cans 29c TOMATO SAUCE Early Garden 2 17 oz. cans 33c SLICED BEETS Spanish Style 2 15 oz. cans 27c FRUIT DRINK Rich, Fine Flavor 2 18 oz. jars 29c BLUE CHEER Free Steak Knife Enclosed 5 1/2 oz. pkg. 75c

Nabisco RITZ CRACKERS 12 oz. pkg. 27c BEANS With Pork in Tomato Sauce or Vegetarian or Boston Style 2 1 lb. cans 23c White Rock Plus deposit 2 28 oz. 45c Canada Dry Ginger Ale, Club Soda 4 28 oz. 89c Sunshine Krispy Crackers 16 oz. 25c Armour's Chopped Ham 12 oz. 57c Chili Con Carne Super-Right brand can 25c Marcal Paper Hankies 3 15 1/2 oz. 23c

White House Brand—Makes 3 Quarts DRY MILK SOLIDS 7-3/8 oz. pkg. 23c PLUM PRESERVES 1 lb. jar 27c Yukon Club Beverages 2 29 oz. 29c No-Cal All Varieties—No Deposit 2 16 oz. 29c Chocolate Thin Mints Warwick brand box 30c Whole Peeled Apricots A&P brand can 35c Carolina White Rice 15 oz. 37c Breast 'O Chicken Tuna Light Solid can 37c Glim Liquid Detergent 15 oz. 99c

Delicious supplement to low-calorie diets! JANE PARKER BAKED GOODS! Jane Parker—Streusel Topped DUTCH APPLE PIE 8-inch size 55c Gold or Marble Deluxe Pound Cake 17 1/2 oz. 49c 36 oz. 89c Donuts Plain, Sugared or Cinnamon 1 lb. 21c Rye Bread Plain or Seeded loaf 8 for 25c Sliced Rolls Hamburger or Frankfurter pkg. 8 for 25c Chocolate Fudge Cookies 10 oz. 33c

108 SOUTH AVE., FANWOOD BETWEEN MARTINE AVE. & TERRILL ROAD 2834 MORRIS AVE., UNION, CORNER OF SPRUCE ST. ELM ST., WESTFIELD 225 E. FRONT ST., PLAINFIELD MORRIS-TURNPIKE, MILLBURN—WEST OF MILLBURN AVE. 945 SUYSESANT AVE., UNION 1 Block S. of Morris Ave. LARGE FREE PARKING AREA STORE HOURS: TUESDAY, WEDNESDAY, THURSDAY TO 9 P.M.—FRIDAY TO 10 P.M.—SATURDAY 8 A.M. TO 6 P.M.

Taking Photos To Be Studied

The question of whether the taking of pictures of school children during class hours in Springfield is a worthwhile activity or an expendable proceeding was raised by the Board of Education meeting Tuesday evening, Jan. 10.

Superintendent of Schools B. F. Newsinger explained the practice was followed in many schools and that no parent was made to feel that pictures had to be purchased. White not defending the act, Mr. Newsinger said it provided the principals with helpful photos for their files on students.

Police Chief Asks Help At Ice Rink

Springfield Chief of Police Wilbur C. Selander is asking the cooperation of parents in Springfield to help "police" the open air skating rink on Meisel avenue, next to the athletic field.

Two Fined, Placed On Parole; Caught Stripping A Car

Edward F. Maziekien of Irvington and Anton C. Egger Jr. of Newark, both 19 years old, were fined \$25 each, assessed \$5 in costs and placed on probation for a year-Monday-morning by Springfield Magistrate Henry C. McMullen.

Grabarz Now With Chadwick Agency

The B. J. Chadwick Agency, 336 Morris Ave., Springfield, has announced the appointment of Henry Grabarz as a member of this firm dealing in real estate and insurance.

RENTALS WANTED

FOR SALE COCKER SPANIEL, red female. Reward \$2-485 after 6.

RENTALS

Unfurnished Apt. For Rent 1 1/2 ROOM EFFICIENCY, CR 3-5573 after 6.

FURNISHED ROOMS EXTRA large front room hand-somely furnished, TV, near center, 515, parking, CR 3-8338, gentleman.

INSTRUCTIONS ACCORDION UUITAR Lessons given in your home. Poles 1-2829.

STAFFORD AGENCY

RENTALS UNFURNISHED APT. FOR RENT 1 1/2 ROOM EFFICIENCY, CR 3-5573 after 6.

FOUND DOGS - CATS - See Summit Animal Welfare League, 400 Summit St., Summit Herald if your dog is lost.

RENTALS

UNFURNISHED APT. FOR RENT EAST ORANGE, N. J. IMMEDIATE OCCUPANCY NEW LUXURY 9 STORY APARTMENT 44 SOUTH MUNN AVE.

RENTALS WANTED

FOR SALE COCKER SPANIEL, red female. Reward \$2-485 after 6.

RENTALS WANTED

FOR SALE COCKER SPANIEL, red female. Reward \$2-485 after 6.

SERVICES OFFERED

MISCELLANEOUS PORTRAITS taken in your home at your convenience by appointment.

MOVING Hauling, Reasonable, efficient service. Call MURDOCK 6-2030.

PAINTING - DECORATING ROBERT H. DEACON PAINTING, exterior, interior, paper-hanging, Quality workmanship.

ROBERT FABRIGOS Interior - Exterior Painting Paperhanging ALL WORK GUARANTEED

INSTRUMENTS ACCORDION UUITAR Lessons given in your home.

PIANO and Hammond organ lessons for adults, mornings; students progress; also piano accompanying for singers; by European pianist and church organist, Leslie Horvath, CR 7-2521.

HIGH SCHOOL Teacher tutors algebra, geometry, biology, physics. DRexel 6-3655.

PERSONAL

CLIPPED MRS. SARAH Horoscope Readings & Advice, 327 Washington Ave. near 4th St. Plainfield, N. J. PL 2-5859

FOUND

DOGS - CATS - See Summit Animal Welfare League, 400 Summit St., Summit Herald if your dog is lost.

BUSINESS OPPORTUNITIES

EQUIPMENT AND BUSINESS Land-clearing equipment, business 1948 Ford P-5 dump truck; 1950 Ford tractor; 2 bottom plow; disc; York rake; Doberman leader; power takeoff pulley; mounted cord wood saw. Also includes accounts of excellent portable buildings in this area. \$2,200. Phone Millington 7-0150-J.

RENTALS

UNFURNISHED APT. FOR RENT EAST ORANGE, N. J. IMMEDIATE OCCUPANCY NEW LUXURY 9 STORY APARTMENT 44 SOUTH MUNN AVE.

RENTALS WANTED

FOR SALE COCKER SPANIEL, red female. Reward \$2-485 after 6.

RENTALS WANTED

FOR SALE COCKER SPANIEL, red female. Reward \$2-485 after 6.

HAIR STYLE OF THE MONTH

Casual Elegance



Paul & Louis Hairstylists 261 MORRIS AVENUE SPRINGFIELD, N. J.

Springfield Recreation Sports

WOMEN'S TRIM AND FIT CLASSES

Classes in a trim and fit program for all women in the town will resume Tuesday evening.

QUALITY FUEL OIL

WOOLLEY COAL CO. MAPLEWOOD, N. J. SO2-7400

at 8:00 o'clock in the James Caldwell School gym. These classes are under the sponsorship of the Recreation Department...

though on a limited basis, Basketball is not over-emphasized, but is just a part of Ruby's overall recreation program...

JUNIOR MINUTEMEN FACE IRVINGTON ALL-STARS The Springfield Recreation Commission Junior Minutemen team will make its 1960 debut Saturday night...

Special Valentine's dance following the contest. The dance is open to all seventh and eighth grade students only...

STANDINGS Ivy-League W L Yale 4 0 Dartmouth 2 2 Princeton 1 3 Harvard 1 3

DAVEGA'S LINCOLN BIRTHDAY SALE

Brands You Trust ... At Discounts PLUS!

Advertisement for Davega's Lincoln Birthday Sale featuring various appliances like televisions, refrigerators, washers, and stereos with prices and descriptions.

OKLAHOMA, TEXAS, KENTUCKY AND MINNESOTA POST WINS Three of the four games in the Springfield Recreation State League were decided by one or two points...

YALE AND HARVARD TWIN IVY LEAGUE GAMES Yale continued its dominance of the Springfield Recreation Commission 'Ivy League'...

Springfield Man Passes CPA Test Stanley A. Plynanski, of 182 Hillside Avenue, Springfield, completed the state C.P.A. examination...

BAHAI WORLD FAITH If you are of the Buddhist Faith, which began about 500 B.C., your prophesy about the coming of the Fifth Buddha has found fulfillment in Baha'ullah...

Prescriptions Filled, Eyeglasses Repaired, Quick Service. J. NORWOOD VAN NESS, Guild Opticians, 248 MORRIS AVENUE, SPRINGFIELD, N. J.

What are the folks doing? Find out fast with a friendly phone call. It costs little. A 3 minute station call clear to Montreal, Canada from Atlantic City costs only 9¢ after 6 PM - 10% tax not included.

Advertisement for Public Service featuring a man driving a car and the slogan 'Whoa, Nellie!' with details about driver training and service quality.

ROUTE 22, SPRINGFIELD, N. J. Davega

# Brotherhood Program Arranged By Temple

Captain Edward Durning of the Irvington-Juvenile Squad will be principal speaker at the annual brotherhood meeting planned by the Brotherhood Council of Millburn-Short Hills-Springfield. The meeting is scheduled for Thursday, Feb. 11, 8:15 P.M., at Temple B'nai Israel in Millburn.

Captain Durning is well known in this area and throughout the state for his work with juvenile delinquents.

Judge Milton Freiman of Millburn, local attorney and magistrate, will introduce Captain Durning and moderate a question and answer period following the address.

Cusical selections will be sung by the choirs of the Church of Latter Day Saints and Wyoming Presbyterian Church. The meeting will be open to the public.

This weekend, Feb. 12-14, the Senior Youth Group of Shary Shalom Congregation, along with the entire congregation, will be host to the Youth Group of the First Congregational Church of Paxton, Mass. The two youth groups will participate in a Brotherhood Conclave devoted to the theme "The Christian and Jewish Views of God and Man."

Seventeen youngsters from the Paxton church accompanied by their minister, the Rev.

attendance last week when Rutgers University launched a new course with which it hopes to encourage teacher interest in the various peoples and cultures of the world.

They are Clyde Stauffer and Paul Karish members of the Jonathan Dayton Regional High School Parent-Teacher Assn.

The course, offered by the School of Education under the title "Cultural Regions of the World," is being taught by a high-powered faculty drawn from five different colleges of the State University. Each of the 14 lectures in the course, dealing with as many different regions of the world, will be given by a different instructor.

## Letters to Editor

### GIVES THANKS FOR MANY CARDS SENT HIM

To the Editor:

I would like to thank my Springfield friends for the shower of birthday cards I received. It brought back many memories as I looked at and read each one.

I am feeling a little better each day and am in hopes of better health as time goes by.

With best regards to all,  
BILL THOMPSON  
Sincerely,  
287 20th Avenue  
Riviera Beach, N.J.  
Feb. 6, 1960.

### Editor, SUN:

The American Legion Auxiliary, Unit No. 228, wishes to express sincere thanks to the following people who helped make our sixth annual dance such a

## DON'T BUY ANY NEW CAR UNTIL YOU SEE AND DRIVE THE ALL NEW 1960 DODGE DART

AT JOWITT MOTORS, INC.

2 DOOR SEDAN \$2347.00 Delivered

Millburn Avenue at Morris Turnpike  
Millburn DRexel 6-2180

## lonely?

Pick up the phone and visit a friend. Costs little to call anywhere. Poston, for instance, from Newark only 60¢ 3 min. station rate after 6 p.m. 10% tax not included.

TWO FROM HERE HELP LAUNCH NEW CAREER

Two local residents were in

## Purse-pleasing prices!

More luxury, more beauty and more wear for your money with Gulistan Carpet enriching every home, enhancing every budget!

GULISTAN CARPETS  
RUGS, Inc.

Located 1/2 Mile from Roselle Park Factory open from 9:30 a.m. to 8:30 p.m. Wed. and Sat. to 6 p.m.

1125 CHESTNUT ST., ROSELLE CHEstnut 5-7930

## Market Is Sold By H. Beckmann

Beckmann's Market at 301 Morris Avenue has been sold to John Jacobus of Metuchen and will operate under the name of Town-Market. Announcement was made today by former owner Henry Beckmann.

Beckmann, whose family has lived in Springfield since 1939, has operated the grocery store-meat market for the past 15 years.

Henry MacLaughlin, who operated the meat concession for a number of years, will continue with the new owner.

Beckmann has tentatively planned a new venture on Route 206 in Andover.

## NCJW Study Group To Discuss Youth

A regular meeting of the Study Group of Watchung Section, National Council of Jewish Women, will be held Monday evening, Feb. 15, at 8:30, at the home of Mrs. Martin Simon, of 2 Timberline Drive, Fanwood, chairman of the group.

Topic for the evening will be "The White House Conference on Children and Youth" and discussed will be youth responsibility in school, at home and in the community.

## AN ORDINANCE TO AMEND AND SUPPLEMENT AN ORDINANCE ENTITLED "AN ORDINANCE LIMITING AND RESTRICTING TO SPECIFIED DISTRICTS AND REGULATING THEREIN BUILDINGS AND STRUCTURES ACCORDING TO THEIR CONSTRUCTION AND THE NATURE AND EXTENT OF THEIR USE AND THE NATURE AND EXTENT OF THE USE OF LAND IN THE TOWNSHIP OF SPRINGFIELD IN THE COUNTY OF UNION AND STATE OF NEW JERSEY, AND PROVIDING FOR THE ADMINISTRATION AND ENFORCEMENT OF THE PROVISIONS THEREIN CONTAINED AND FIXING PENALTIES FOR VIOLATION THEREOF."

AS THE TOWNSHIP OF SPRINGFIELD ZONING ORDINANCE OF 1957 ADOPTED APRIL 13, 1957, BE IT ORDAINED BY THE TOWNSHIP COMMITTEE OF THE TOWNSHIP OF SPRINGFIELD IN THE COUNTY OF UNION AND STATE OF NEW JERSEY AS FOLLOWS:

1. That Section 22-D-10 of the above entitled Ordinance be further amended and supplemented to read as follows:

22-D-10. Every application made to the Board of Adjustment for a change in the use of any property or for a change in the use of any structure shall be accompanied by a fee in the sum of Twenty-Five Dollars (\$25.00).

22-D-10.01. Every application made to the Board of Adjustment for a change in the use of any property or for a change in the use of any structure shall be accompanied by a fee in the sum of One Hundred Twenty-Five Dollars (\$125.00).

22-D-10.02. Every application for an adjustment or continuation of a scheduled public hearing before the Board of Adjustment shall require the applicant to pay an additional fee of Twenty-Five Dollars (\$25.00) to the Board of Adjustment upon approval of the adjustment or continuation.

2. This Ordinance shall become effective upon adoption at a public hearing after publication thereof in accordance with law.

Attest: Beatrice H. Worthington, Township Clerk.

Filed on Tuesday evening February 9, 1960, and that the said Ordinance shall be submitted for consideration and final passage at a regular meeting of the said Township Committee to be held on Tuesday, February 23, 1960, at 8:00 P.M., at which time and place any person or persons interested therein, will be given an opportunity to be heard concerning such Ordinance.

Beatrice H. Worthington, Township Clerk.  
Feb. 11th, 1960.

## FOR THE FINEST IN EYEWEAR

HOURS: Daily 9 - 5:30 Thurs. 9 - 9

Laboratory on Premises

ANDREW KOVACS OPTICIAN

357 MILLBURN AVE., MILLBURN Near Theatre DR 9-4158

## FISCHER BROS. TRAVEL BUREAU

149 SPRINGFIELD AVE., IRVINGTON, NEW JERSEY

### 1960 CRUISES

RESERVE SPACE NOW!  
FLORIDA • WEST INDIES • WINTER CRUISES  
AIR, RAIL, BUS TICKETS—HOTELS  
Essex 5-9600

# C'mon in to our big Grand Opening

## Friday-Saturday-Sunday February 12, 13 and 14

William Pellechia, Jr.



### BILL & SON'S CHEVRON SERVICE

Millburn Ave. & Farley Pl. MILLBURN

## FREE GIFTS

LOLLIPOPS CIGARS GLASSWARE

RPM BANKS VALENTINE CANDIES

Bill Sr. and Bill Jr. proudly announce the Grand Opening of Bill & Son's Chevron Service. This modern station is fully equipped to give you fast, one-stop service. And you can count on the Pellechias to give your car the very best of care. Washing and polishing, express free pick-up and delivery—So drive in this weekend for the big Grand Opening! While you're there, ask for a tankful of Chevron Supreme—the gasoline that gives you top-form performance. And don't forget to pick up your Grand Opening Gift!

PRODUCT OF THE CALIFORNIA OIL COMPANY

At the sign of the CHEVRON we take better care of your car

Distributed by The CALIFORNIA OIL COMPANY, Montclair, New Jersey

## NEWARK'S ONLY AUTHORIZED LARK SALES CENTER

### SAMUELS DISCOUNT CENTER

16 ELIZABETH AVE. Newark (Hayes Circle)

# 1960 LARK \$1685

IMMEDIATE DELIVERY  
ALL MODELS, ALL COLORS  
90 NEW CARS IN STOCK

100%, 3-Yr., 34,000-Mile Guarantee in Writing

AMERICA'S ONLY QUALITY BUILT SMALL CAR—175 INCHES LONG WITH LOADS OF INTERIOR ROOM—SEATS SIX ADULTS IN COMPLETE COMFORT—TOPS IN ECONOMY—COMPARE IT WITH ALL OTHER MAKES BEFORE BUYING. PROVE IT TO YOURSELF—YOUR BEST BUY—BEST BUILT IS LARK.

COMPARE WHY BOTHER SHOPPING—NOBODY BEATS OUR DEAL. SALES RECORDS PROVE THAT SAMUELS IS NEW JERSEY'S LARGEST EXCLUSIVE LARK SALES & SERVICE CENTER—OVER 2 ACRES OF FACILITIES TO SERVE YOU BETTER.

25 CARS ON DISPLAY IN NEW JERSEY'S LARGEST INDOOR SHOWROOM—SHOP IN COMFORT

### SAMUELS DISCOUNT CENTER

2091 Springfield Ave. VAUX HALL (Union)

'59 LARK HARDTOP V-8 Has everything.	'57 FORD Country Squire A black beauty.	'59 LARK 4-DOOR 6-CYL. Deluxe automatic, etc.
'57 DE SOTO Hardtop Power equipped, clear.	'55 DODGE 6-Cylinder Real clean.	'57 STUDEBAKER. Fabulous Golden Hawk model.
'58 PLYMOUTH V-8, 3-DOOR Automatic plus extras.	'53 CHEVROLET 4-Door 9-passenger.	'57 PLYMOUTH Belvedere V-8 Push button, pow. st., etc.
'56 BUICK 4-DOOR HARDTOP Power equipped.	'55 FORD 4-Door 9-passenger.	'55 STUDEBAKER CHAMPION Sporty sport coupe.
'58 RAMBLER 4-DOOR Real economy.	'55 PLYMOUTH 4-Door A real beauty.	'50 STUDEBAKER 3-DR. SEDAN Economical 6-cylinder.
'55 PLYMOUTH 4-DR. SEDAN Automatic. A real buy!	'54 FORD COUNTY SQUIRE Power steering, etc. Very clean.	'53 STUDEBAKER V-8 4-dr. sedan. Very clean.

Many Other Suburban Traded Cars To Choose From—Convenient Terms

### SAMUELS DISCOUNT CENTER

2091 Springfield Ave. VAUX HALL (Union)

A behind-the-scenes view of a hospital at work can be seen Tuesday nights at Overlook. Regular tours are held each week, beginning at 8 p.m. Call CR. 3-8100, ext. 233, if your group would like to tour.

Interested in your community hospital with all its new facilities? Overlook has a Hostpitality Tour every Tuesday night, 8:15 p.m. Arrangements can be made by calling Public Relations, CR. 3-8100, ext. 238.

**U m m m m m !**  
**DOUGHNUTS & CRUELLERS**  
 Filled or Regular  
 made fresh every day  
 "Shop at Mountain Spring  
 you'll be glad you did!"  
**MOUNTAIN SPRING  
 BAKE SHOP**  
 721 Mountain Avenue, Springfield  
 (Few Blocks From Route 22)  
 Formerly GEHLRACH'S of Elizabeth  
 DR 6-4948  
 Hours: Daily 8 a.m. to 9 p.m.  
 Sun. 7 a.m. to 7 p.m.  
 Closed Monday

## Foreign Students Here Admit Some Of Their Ideas Have Changed

By Cynthia Harter  
 This year Regional High School is proud to have two foreign students sent here as part of the Herald Tribune foreign student exchange program. Eighteen-year-old Midori Kawaga from Hiroshima, Japan, and Eric Dietlin, also 18 years old, from Paris, France, became the center of attraction as they answered questions put to them by the U.S. History I and II classes during an assembly program Thursday, Jan. 28.  
 Eric told us how he was selected to come to the United States. He said that there were five applicants from France and the Tribune forum chose his es-

edge of English and knowledge of their own government and world affairs. Ken Ben-Ari, who moderated the discussion and Eric's "big brother," asked Midori if the Japanese were eager to visit the United States.  
 She replied, "Oh yes, very eager. We study English very hard because we want scholarships to your universities and colleges, such as Tokyo College and International Christian University."  
 It seems that because of the rise of population in Japan, there are just too many people who wish to go to higher learning. For good jobs in Japan, boys must go to college to study mathematics and science.  
 When asked how Americans compare to what they thought they were before they came to the U.S., Eric and Midori laughed and said that they had been quite mistaken. Eric judged America by the movies he

had seen in France and thought we were all Cadillac owners, never serious and always dancing.  
 He read "Blackboard Jungle" and thought this pictured the typical teen-ager. Midori thought we never studied. She said the trend seems to be toward studying and away from the laziness that she thought prevailed.  
 Eric made up for his earlier comments by saying that "there is no difference, really, and people are people all over the world."  
 Once on the subject of education, it was hard to get away. Eric was asked what he thought of the American attitude toward education. He said that it was "more or less mature than in venie. I had much prejudice when I came, but I found that teen-agers were interested in studies and, of course, some didn't care at all."  
 "In America it seems that you are overly fond of such things as dramatics and working on newspapers, where in France we are more aware of literature and writers and strict studies."  
 Midori told us about the years of American history she had in Japan. She had five years of English but the teachers merely teach it and don't speak it at all. Along the lines of our Saturday morning classes, Midori also has had for the past few years two hours a week of English composition.  
 Eric spoke briefly about Pres-

## McKenzie Is Named Head Of Campaign

Rep. Florence P. Dwyer (R-6th Dist. N.J.) has appointed A. Donald McKenzie of Union as her campaign manager in her bid for re-election to a third term in Congress, her office announced today.  
 McKenzie, a prominent attorney in Union, was campaign co-ordinator for the three Republican Freeholder candidates in their successful campaign last year. In 1958, he was a Republican nominee for Freeholder. He is a member of the Union County Republican Committee.

**ADLER HOME MART**  
 2 Day Sale  
 (Friday 8-9 p.m.) (Saturday 9-4 p.m.)  
**WINDOW SHUTTERS**  
 22"x39" Pine \$4.99 pr.  
**Shutter Holdbacks**  
 Black 8-books Reg. 1.20 pr. **99c**  
**MAIL BOXES**  
 Values to \$6.99 **\$1.99** ea.  
**ALUM. SADDLES**  
 Vinyl Reg. 1.99 **99c** ea.  
**Pittsburgh Paints**  
 Rubberized. Reg. 6.45 **\$2.99** gal.  
 Discontinued Colors  
**SCALLOP MLDG**  
 2"x8" Reg. 99c **49c** ea.  
 MON., WED., FRI.  
 'til 9 p.m.

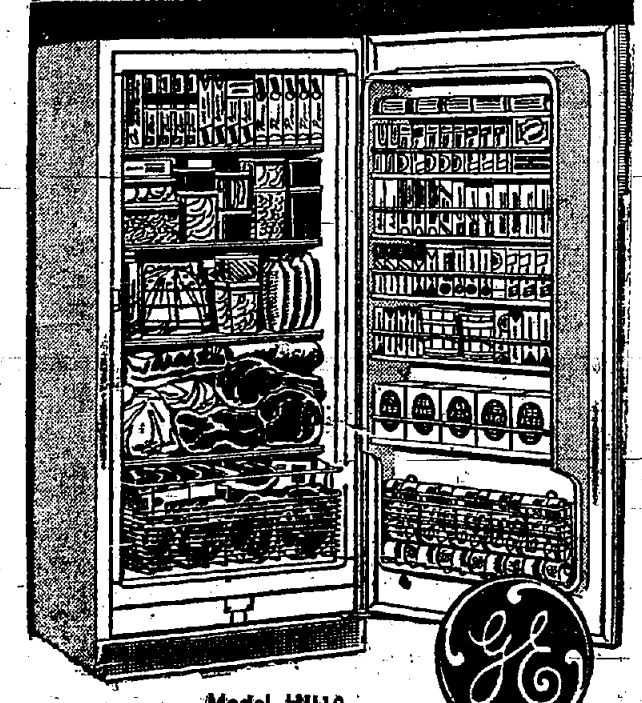
**GENERAL ELECTRIC**  
**10 CUBIC FOOT FREEZER**  
  
 Model HU10  
 1. All your food in one reach!  
 2. Down door storage  
 3. Fits in one square yard of space!  
 4. Close-up freezing action!  
 5. GE extra rib slide-out basket!  
 6. Freezer compartments!  
**"Bank Shelf" FREEZER**  
 375 lbs.  
**\$199.95**

**Wright's Dress Shop**  
 55 ELM ST. AD 2-3418 WESTFIELD  
 Open Monday Evenings 7-9  
**BARGAINS at**  
 on our sale rack thru **\$5.00**  
 Lincoln's Birthday.  
**MATERNITIES** also reduced to...  
 ALL SALES FINAL NO LAY-AWAYS

**NEW Low Price for a**  
**21" Ultra-Vision Console!**  
 Slim Silhouette Styling, New High Power Chassis, Full-Power Transformer, Width Control, Full Fidelity Up-Front Sound, Built-in Antenna.  
 Model 2123439 Ultra-Vision 23" Overall Diagonal Measurement, 20 1/2" sq. in. Picture  
**198.88**  
**FREE 90-DAY TV SERVICE**  
 by G-E Factory-Trained Experts at G-E Service Depots on all 1960 Portables and Table Models (when purchased from your authorized G-E TV dealer). Slight charge for 90-Day "in-home" service on Consoles.  
**EASY TERMS!**  
 You're Worry-Free When You Buy G-E!  
 Buy Only at this Sign of Value!  
 AUTHORIZED DEALER TELEVISION RECEIVERS

**complete satisfaction or your MONEY BACK**  
  
**NEW 1959 General Electric Mobilette Dishwasher**  
 LOOK-AT THESE DELUXE FEATURES  
 • Needs no installation  
 • Flushway drain eliminates hand rinsing  
 • Holds service for 10  
 • Attractive, long-life work surface top  
 • Completely automatic—pre-rinses, washes, sanitizes and dries your dishes sparkling clean  
**SPECIAL INTRODUCTORY PRICE**  
**\$179.95**

**NEW LOW PRICE on G-E FILTER-FLO Automatic WASHER**  
 Model Illustrated—  
**ONLY 188.88**  
**G-E's PROVED & APPROVED NON-CLOG FILTER Cleans and Recleans the Water as You Wash!**  
 Famous Filter-Flo washing removes lint, sand and soap scum. Lint is caught in the filter... not on the clothes. The big G-E filter can't clog, can't impede water flow, is easily cleaned. Serves as handy detergent dispenser, too.  
**FREE FULL YEAR SERVICE**  
 plus 4 years of additional protection on the sealed-in transmission.  
 You're Worry-Free When You Buy G-E  
**BUY ONLY AT THIS SIGN OF VALUE**  
 AUTHORIZED DEALER GENERAL ELECTRIC MAJOR APPLIANCES

**WEEK-END MEAT BUYS**  
 FREE DELIVERY  
 Freezer orders filled to your specifications. Watch our window for early week specials.  
**PAN-READY FRYERS** 35¢ lb.  
**BONELESS LAMB ROAST** (3 to 4 lbs.) 89¢ lb.  
**FRESH GROUND CHUCK** 69¢ lb.  
**LAMB SHANKS** 39¢ lb.

**HINDQUARTERS OF BEEF FREEZER SPECIAL**  
 Oven Roasts, Pot Roasts, Sirloin & Porterhouse Steaks, Ground Meat  
 Average 150-170 lbs. **69¢ lb.**  
 Cut and Wrapped to Your Specifications  
**RAU** 715 MOUNTAIN AVE. SPRINGFIELD  
 QUALITY MEATS DR 6-4151  
 OUR MEATS ARE TOP QUALITY

**RAU** 715 MOUNTAIN AVE. SPRINGFIELD  
 QUALITY MEATS DR 6-4151  
 OUR MEATS ARE TOP QUALITY

**We're Building up - To An EVENT!**  
**The New... WESTFIELD FEDERAL SAVINGS BUILDING**  
 Opening Soon!  
 Broad at Prospect Street  
 Watch for the date...  
**WESTFIELD FEDERAL SAVINGS**

**COMB. DOORS**  
 Pine 31x85 reg. 17.50 **\$11.99** ea.  
**5/8" PLYSCORD**  
 4x8 **\$4.99** ea.  
**WALLPAPER**  
 60 Patterns up to **50% off**

**MAHOG. PLYWOOD**  
 4'x7' V-Groove **\$3.99** ea.  
**PAINT ROLLER**  
 with tray **69c** ea.

**BOLTA WALL TILE**  
 Vinyl 14 New Colors per tile **12c**  
**1x12 SHELVING**  
 Pine **15c** Sq. Ft.

**1x2 FURRING**  
**2 1/2c** Sq. Ft.  
**PELLA DOOR**  
 Wood Folding 32x30 **\$35.10** ea.

**KITCHEN CABINET**  
 21" lower unit Reg. \$47 **\$19.99** Floor Model

**CAULKING GUNS**  
 Tube type Reg. 1.69 **99c** ea.  
**SCALLOP COMB**  
 Door Pine **\$29.95**

**PINE SHUTTERETTES**  
 Movable 6"x18" **\$1.19** ea.  
**JALOUSIES**  
 Alum. Complete SAVE **60%**

**ADLER HOME MART**  
 Rt. 22, Mountaintide  
 Div. of Adler Screen Mfg. Co.  
 Opposite Top's Diner  
**ADAMS 3-5657**  
 MON., WED., FRI.  
 'til 9 p.m.  
 Tues. & Thurs. 8 'til 5  
 Saturdays 9 'til 4

**AUSTERS APPLIANCES**  
 143 E. BROAD STREET, WESTFIELD • ADAMS 3-2121  
 OPEN MONDAY AND FRIDAY EVENINGS UNTIL 9 P.M.

### Christenson Is Elected By Crestmont

At the 18th annual meeting of Crestmont Savings and Loan Association, presided over by the institution's president, Loren F. Gardiner, and held Tuesday afternoon, Jan. 26, at the association's Maplewood office, Walter F. Christenson was elected to the newly created position of vice-chairman of the board of directors and Arthur M. Woodward was named vice-president.

Mr. Christenson, a member of Crestmont's board since 1943, is a resident of Montclair. He has been affiliated with the office equipment and business systems industry since 1920. Mr. Christenson is a member of the Newark Rotary Club. As vice-chairman of the board, Mr. Christenson's principal responsibility will be to act as chairman in the latter's absence.

Mr. Woodward assumes duties of the office of vice-president vacated by Stephen Y. Romnie of Maplewood, who submitted his resignation as vice-president and a member of the board in view of increased responsibilities in his position as a Maplewood township official.

Mr. Woodward, a resident of East Orange, has been a member of Crestmont's board since 1945. He is vice-president of Barden's Farm Products Co. of New Jersey and has served as president of the New Jersey Milk Industry Association. He is a member of the Down Town Club of Newark, Maplewood Country Club and serves as a director of the New Jersey Council on Economic Education and the Goodwill Homes Rescue Mission.

In further action taken at the meeting, the following Association officers were re-elected: J. Herbert Woolley of Short Hills, chairman of the board; Mr. Gardiner of Maplewood, president; G. Clifford Thomas of Elizabeth, vice-president; Carl L. Becker of Maplewood, treasurer; Arthur R. Taylor of Scotch Plains, secretary; Raymond Schunk of Linden, controller; Harry C. Thompson Jr. of Maplewood, auditor;

Mary Doby of Scotch Plains, assistant vice-president and manager of the Springfield office; Rose Boylan of Irvington, assistant secretary; Dorothy Craig of Elizabeth; assistant secretary; Arlene Chisholm of Millburn, assistant treasurer; Kathleen Krey of Springfield, assistant treasurer; Margaret

### Mental Health Group Hears Talk On Senior Citizens; Elects Staff

The more than a hundred board members and guests who attended the 15th annual dinner-meeting of Union County Association for Mental Health at Chi-Am Chateau Restaurant in Mountside last week heard Dr. Edward Henderson discuss mental health problems in the older age group of our population.

Also elected at the meeting were: vice-presidents—Russell T. Kerby Jr., Summit; Donald Merachnik, Elizabeth; Mrs. Leonard H. Silver, Cranford; secretary—Mrs. George W. Decker, Roselle; treasurer—Charles H. Ackley, Summit.

Assemblywoman Mildred Barry Hughes of Union presented the slate for the nominating committee. She also presented the names of the following, who were elected to the board:

Dr. Delma W. Caldwell and James C. Hickey, Linden; Edgar Gray, Miss Elizabeth C. Kriegerhauser and Mrs. G. C. Cleary, Elizabeth; Mrs. Edward G. Halbeck, Mrs. Edwin T. Kaisers and Mrs. W. Capehart Harney, Summit; Mrs. James Mann, Scotch Plains; Mrs. Milton Sterngold, New Providence; Mrs. Raymond T. Leary, Plainfield; Mrs. H. L. Monier and Admiral A. D. Alexis, USN (ret.), Westfield.

### Dayton Students Win Scholarships

The New Jersey State Scholarship Commission last week announced the awarding of 926 scholarships to students now in their first year of college. This is the first group to be given scholarships under the program which went into effect on July 27, 1959.

Awards were based on demonstrated financial need and scholastic ability determined by a qualifying examination. Nine Dayton Regional students were awarded scholarships.

They are: Judith Bodner, Leonard Hodapp, Allen Menkin, Norman Muller and Raymond Rouse, all of Springfield; Jean MacFadyen of Berkeley Heights, Veronica Sattier of Kenilworth.

These students are attending colleges in New Jersey. In addition, two students attending colleges in other states also received scholarship awards. They are Barbara Aman and Judy Vance, of Springfield.

### Dance For YWCA Young Adults Is Set For Feb. 13

"Foot's Paradise" will be the theme of the next social dance to be held at the Summit YWCA Saturday evening, Feb. 13, from 9 to 12 o'clock. There will be the usual good live music and refreshments and a surprise special entertainment during intermission.

All single post-high school-age young adults in the area are welcome, "stag or drag" at any of these regular social dances which occur every second and fourth Saturday of each month.

Prior reservations are not necessary but further information may be had by calling Mrs. William Boney at the YWCA, CR 3-4242.

### Wesleyan Women To Meet On Feb. 16

Wesleyan Service Guild of Springfield Methodist Church will hold regular monthly meeting in the Trivett Room of the church Tuesday, Feb. 16, at 8 p.m.

Mrs. Alfred E. Bowman will lead the members in devotions. Following the business meeting there will be shown a film strip entitled "Members, One of Another," which deals with the psychological study of the individual as he is related to other people. Following a discussion period, Mesdames E. E. Andrew, John Rawlins and F. C. Benitz will be hostesses and refreshments will be served.

All women of the church interested in becoming members of the Guild are invited to attend the meeting.

### Major Leaguer Spurs Seal Sale In Fight On TB

Phil Rizzuto, sports broadcaster and former baseball star who is serving as honorary chairman of the Christmas Seal Sale in Union County, has received a letter from the National Honorary Seal Sale Chairman, Red Schoendienst, reporting on the work still to be done.

Schoendienst, the Milwaukee Braves' second baseman who rejoined his team last September after making a good personal recovery from tuberculosis, stated that the response to the Christmas Seal sale is encouraging, and that the national total could be an all-time high, if late returns are made.

Rizzuto, a Hillside resident, quoted Red's message to the local Christmas Seal committee: "I'd like to say thanks to you from me personally and from all the other people who've been hit by tuberculosis. You are doing a wonderful job of raising the money needed to fight TB. I know you'll work just as hard and as intelligently to spend it in ways that will do the most good."

Working with the honorary chairman are Vincent F. Warkala of Elizabeth and Mountainville, chairman; Miss Marie L. Sullivan and Albert B. Walker, of Plainfield; Warren W. Halsey of Springfield, Rabbi Milton G. Miller of Elizabeth and Milo Westerfield of Hillside, together with 32 community chairmen and hundreds of volunteers.

scapes, still life, figure, and portraits.

There are continuing exhibits at the YWCA, as announced, and the public is invited to come in and enjoy them. The YWCA is open daily from 10 a.m. to 10 p.m., except on Friday, when it closes at 8 p.m.

Mrs. Edward Eriksen, of 52 Hampton Drive, Berkeley Heights, is chairman of the art committee.

### CPA Firms In Recent Merger

Announcement was made recently of the merger of the accounting firms of Liberman & Liberman of Park Place, Newark and Drossman and Albert of Broad Street, Newark.

Lester H. Liberman, one of the partners in the new firm, is a resident of Springfield living at 69 Forest Drive. He is a Master of Columbia Lodge No. 176, F & AM, President of the Masters & Wardens Association of the 8th Masonic District. He has been very active with the Essex County Chapter of the United Jewish Appeal, and is presently a member of Congregation B'nai Israel of Millburn.

Milton Liberman is from South Orange, David Drossman resides in West Orange and Milton Albert lives in Verona. The new firm name will be Liberman Bros., Drossman and Albert, Certified Public Accountants and will maintain offices at the Park Place address in Newark.

### Directors Renamed

Directors re-elected were Mrs. A. M. Bogosian, Berkeley Heights; the Rev. Willard A. Bicket, the Rev. Nicholas C. Carrell Jr. and Dr. Harry Hoffman, Plainfield; Mrs. Arthur McKinnzie, Mountainville; Mrs. Frank A. Minesling, Hillside; Mrs. Michael Perlmson, Union.

program following at 10:30. All women are always welcome at these Wednesday morning YWCA programs. Persons wishing to be put on a list to receive Kaffeeklatsch announcements may call the YWCA at CR 3-4242.

### Another Exhibit To Be At Summit YWCA

The works of another local artist have been chosen by the art committee of Summit YWCA to follow the show now on view till Feb. 12 of paintings by Albert Bross.

Eighteen oil canvases by John Carman, of 62 Valley View Avenue, Summit, will be exhibited in the YWCA lobby and lounge from Feb. 15 through March 4. Subjects included will be land-

### Cadet Exchange Picks Kisch; 7th In Row For CAP

Springfield Squadron Civil Air Patrol, under the command of Captain Gladys E. Hansen has set a new national record by the announcement of the New Jersey Wing Board, that Cadet Edward E. Kisch will be the seventh member of Springfield Squadron to participate in the National Honor program sponsored by the C. A. P. and the United States Air Force, the International Air Cadet Exchange.

### Junior Gardeners To Hear Speaker

A meeting of Blue Star Garden Club was held last week at the home of Mrs. John P. Ziegler, 244 Pembroke Road, Mountainville. Mrs. Bernard Buck and Mrs. Gordon Hunter were co-hostesses. The litterbug campaign sponsored by the club for the school children has been such a success that the club has decided to place disposal cans at various places in Mountainville center.

Mrs. William Stanke, Junior Garden Club chairman, reported that she is having Miss Jeanette Middlebrook give a talk to the children on winter birds. Miss Middlebrook is director of the department of audio visual aids of the Summit public school system.

After the business meeting Mrs. LeRoy Minton and Mrs. Lauren Sevebeck gave a talk and demonstration on horticulture, featuring ground covers, perennials, annuals and wild flowers. The members will have an exchange of ground covers at the March meeting.

Mrs. E. Royal Zeilner and Mrs. Harold Erickson poured.

### WHEELING

8 min. station rate from Newark after 5 P.M. 10% tax not included.

### Major Leaguer Spurs Seal Sale In Fight On TB

Phil Rizzuto, sports broadcaster and former baseball star who is serving as honorary chairman of the Christmas Seal Sale in Union County, has received a letter from the National Honorary Seal Sale Chairman, Red Schoendienst, reporting on the work still to be done.

Schoendienst, the Milwaukee Braves' second baseman who rejoined his team last September after making a good personal recovery from tuberculosis, stated that the response to the Christmas Seal sale is encouraging, and that the national total could be an all-time high, if late returns are made.

Rizzuto, a Hillside resident, quoted Red's message to the local Christmas Seal committee: "I'd like to say thanks to you from me personally and from all the other people who've been hit by tuberculosis. You are doing a wonderful job of raising the money needed to fight TB. I know you'll work just as hard and as intelligently to spend it in ways that will do the most good."

Working with the honorary chairman are Vincent F. Warkala of Elizabeth and Mountainville, chairman; Miss Marie L. Sullivan and Albert B. Walker, of Plainfield; Warren W. Halsey of Springfield, Rabbi Milton G. Miller of Elizabeth and Milo Westerfield of Hillside, together with 32 community chairmen and hundreds of volunteers.

scapes, still life, figure, and portraits.

There are continuing exhibits at the YWCA, as announced, and the public is invited to come in and enjoy them. The YWCA is open daily from 10 a.m. to 10 p.m., except on Friday, when it closes at 8 p.m.

Mrs. Edward Eriksen, of 52 Hampton Drive, Berkeley Heights, is chairman of the art committee.

### Junior Gardeners To Hear Speaker

A meeting of Blue Star Garden Club was held last week at the home of Mrs. John P. Ziegler, 244 Pembroke Road, Mountainville. Mrs. Bernard Buck and Mrs. Gordon Hunter were co-hostesses. The litterbug campaign sponsored by the club for the school children has been such a success that the club has decided to place disposal cans at various places in Mountainville center.

Mrs. William Stanke, Junior Garden Club chairman, reported that she is having Miss Jeanette Middlebrook give a talk to the children on winter birds. Miss Middlebrook is director of the department of audio visual aids of the Summit public school system.

After the business meeting Mrs. LeRoy Minton and Mrs. Lauren Sevebeck gave a talk and demonstration on horticulture, featuring ground covers, perennials, annuals and wild flowers. The members will have an exchange of ground covers at the March meeting.

Mrs. E. Royal Zeilner and Mrs. Harold Erickson poured.

### PERSONALIZED SERVICE!

Want to look your very best? A new and oh-so-flattering hairstyle by one of our experts is your first and most important step in this direction. Phone for an appointment and come in soon! Closed Monday • Open Thursday Evening

9 A.M. to 6 P.M.

**RICHARD HAIRSTYLIST** CR 3-3399  
298 SPRINGFIELD AVENUE, BERKELEY HEIGHTS

### Caldwell PTA Founders Day Set For Mon.

The regular meeting of the James Caldwell School P.T.A. will be held on Monday, February 15, 1960 at 8:15 p.m. in the school auditorium. Founder's Day will be celebrated at this meeting.

Mr. William Pfeifer, Social Studies Instructor at Florence Gaudineer School will be guest speaker. His topic will be "The Other Side of Education."

Before Mr. Pfeifer came to the Springfield School he taught at Hillsboro elementary school. Mr. Pfeifer has a Bachelor of Science in Philosophy from the College of William and Mary. He spent a year with the National Broadcasting Co. in their Department of Information and was an Officer in the Signal

### R. J. Winard To Be UJA Appeal Head

Mr. William Pfeifer, Social Studies Instructor at Florence Gaudineer School will be guest speaker. His topic will be "The Other Side of Education."

Before Mr. Pfeifer came to the Springfield School he taught at Hillsboro elementary school. Mr. Pfeifer has a Bachelor of Science in Philosophy from the College of William and Mary. He spent a year with the National Broadcasting Co. in their Department of Information and was an Officer in the Signal

OPEN ALL DAY TOMORROW—FRIDAY (Lincoln's Birthday)

**Fae Lynn** BLUE STAR SHOPPING CENTER

YOUR HEADQUARTERS FOR

Greeting Cards • Handbags • Gifts

Knitting Yarns • Costume Jewelry

SUNDAY is VALENTINE'S DAY

Send a Valentine Card! Thousands to choose from... for all thoughts and every person.

See our displays of these famous makes:

- HALLMARK
- RUST-CRAFT
- VOLLAND

her heart's desire

**HANDBAGS and COSTUME JEWELRY**

for every budget and liking!

**HANDBAGS** Newest Spring and Easter styles Priced from **2.98** Plus Tax

**COSTUME JEWELRY** Earrings, Pendants, Pins Priced from **1.00** Plus Tax

CONTINUING OUR BARGAIN VALUES

**Wool Yarns** What you make for yourself, cannot be bought. **kn it** Sweaters, Scarves, Gloves, Dresses

Our Own FAE-LYNN **WOOL-O-NYL** 50% ZEPHYR 50% DU PONT NYLON Shrinkproof! Mothproof! Color locked-in. **39c** SKEIN

Our Own FAE-LYNN **GIANT FLUFFY** 100% Virgin Wool 2 Oz. SKEIN Mothproof **69c** SKEIN

COUPON

"BERNAT" **MEADOWSPUN** 50% Virgin Wool Worsted 50% Du Pont Krimp Set Nylon Reg. 60c Skein **57c**

WITH THIS COUPON ONLY

**CROCHET GOFFONS** Clark's J.P. Coats • Knie-Cro-Shell Box of 12 — \$3.25 **29c** BALL Over 20 Brilliant Colors

**STAMPED & EMBROIDERY GOODS** from **1.98**

LAY-AWAY PLAN To assure same dye-lot, use our 30-day lay-away plan on wool purchases.

REFUNDS—MADE Purchase a sufficient quantity of one dye-lot, yarn to assure uniformity of color. WE WILL MAKE REFUNDS on extra yarn not used.

**Fae Lynn** BLUE STAR SHOPPING CENTER WATCHUNG

(Next to ACME SUPER-MARKET)

SHOP MON. thru SAT.—9:30 A.M. to 9:30 P.M. FANWOOD 2-9794

FOUNTAIN Authorized **KODAK** Dealer Color & Black & White Processing

**JARVIS DRUG STORE** 54 ELM STREET WESTFIELD, N.J. ADams 3-0662

**WATCH!** BROAD AT PROSPECT ST.

For the Biggest Event of the Year!

**THE NEW WESTFIELD FEDERAL BUILDING** IS OPENING SOON!

**WATCH for the DATE!**

What's the secret of SUCCESS?

In one word... planning. People who get ahead are almost always people who plan ahead. A good way to be ready for future opportunities is to keep your bank account where complete financial services are always available.

**THE NATIONAL STATE BANK** "Union County's Leading Bank"

ELIZABETH • SPRINGFIELD • ROSELLE PARK • SUMMIT • KENILWORTH • WESTFIELD

MEMBER FEDERAL DEPOSIT INSURANCE CORPORATION

FIRST SINCE 1812

**EIGHT CONVENIENT OFFICES**

- MAIN OFFICE** 48 BROAD STREET, Tel. Elizabeth 4-3400
- BAYWAY OFFICE** South Elmore Ave. at Edger Rd. Tel. Elizabeth 4-3400
- ELMORA OFFICE** Corner of Elmore Ave. at West Grand Tel. Elizabeth 4-3400
- ROSELLE PARK OFFICE** 1 Westfield Avenue, East Tel. Chestnut 5-1120
- SPRINGFIELD OFFICE** Morris Ave. at Mountain (formerly Elmer) Tel. Drexel 6-1442
- SUMMIT OFFICE** 1 Maple Street Tel. Crestview 7-4000
- KENILWORTH OFFICE** Boulevard at South Twenty-second Tel. Bridge 2-5021
- WESTFIELD OFFICE** 1 Elm Street Tel. ADams 2-4000

### Afield in Jersey

A Monitoring of the Seasons  
Locality

By PROF. DAVID FABLES, Jr.  
Union Junior College, Cranford

On March 21 the sun will cross the equator heading northward and, to the average citizen of our land, spring will have begun. To the astute student of nature, however, spring began six or seven weeks before. Perhaps few agree in a discussion on what constitutes the first sign of the vernal season. Most likely the first sign of spring will not be the same for any individual two seasons in succession.

Some mild day in late January or early February will be borne across the ether the arresting whistle of the cardinal. A quarter century ago in our latitude this song would have been unusual, but today it is common, and likely to be the initial response of nature to the new season. Or it may be the familiar notes of the song sparrow, or the drumming of the downy woodpecker that stirs within us memories of the former springs we have witnessed.

While memory works for us, the great horned owl is perhaps already incubating eggs. On Lincoln's Birthday when, as a Boy Scout years ago, egg clusters of the tent caterpillar were collected and destroyed by the thousands, it is possible still, as it was then, to locate the nest of the "tiger of the air" in the crotch of an evergreen. The Second Watchung Mountain, or the First some years, provides a home, as does Long-Hill and the Great Swamp. Before the amphibian sounds echo through the low areas, the reverberating bass notes of hubb are abroad on the night air.

Years ago naturalists from New York City would engage in exploration on George Washington's birthday. Explorations designed to see how many evidences of a new spring season could be unearthed, usually on the west shore of the Hudson. We in metropolitan New Jersey can pursue this currently with comparable results.

In the moist thickets the bud scales are beginning to loosen on the Pussy Willow and before long the catkins will be visible, following close on the "heels" of the velvety precursors of the flowers. Skunk cabbage is a bloom, the purple and cream and green spathe surrounding the spadix which abounds with its inconspicuous florets. High overhead the swollen buds of silver and red maples have put forth flowers though the oaks, sassafras, hickories and ashes are still in tight slumber.

By the middle of the month in a mild season (such as we have thus far experienced, and hope to continue experiencing) Red-winged blackbirds will be swinging into swamp cattails or buttonbushes, putting forth volumes of squeaky notes. They may be joined by grackles, while in the fields close by the swamp may be seen the deep cerulean of the back of the female bluebird, and the darker blue and darker rust-color of her mate's back and breast.

A mild season may witness the arrival of the pintail duck in small numbers in the Great Swamp and Troy Meadows. Blacks may swoop in from their wintering habitat a short distance southward.

Robins, mourning doves, killdeer and kingfishers may soon arrive, though if we experience a heavy and late fall of snow, the advantage of an early return to the nesting grounds is negated.

Along the shore little change is noted. Scoters flock beyond the breakers, loons and gulls are pursuing their diving in the inlets, while Canadian geese and mute swans float on the choppy waters of Barnegat Bay just off West Point Island, periodically submerging their heads to forage for food.

The winter birds are still about, coming to the feeders they have faithfully visited all season: Juncos, white-throated, song and tree sparrows, winter and Carolina wrens, downy and hairy woodpeckers, purple finches and, if the station operator is fortunate, the evening grosbeak.

### PRINTING

From Business Cards  
to Catalogs

THE ITEM PRESS  
20 Main St., Millburn  
Phone DRexel 6-4600

Call DRexel 6-4300  
"We Service Any  
Oil Burner"

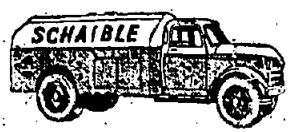

Schaible Oil Co.  
192 Mountain Avenue  
SPRINGFIELD  
coal - FUEL OIL - coke  
Metered Deliveries -  
Budget Plan  
Member Springfield  
Chamber of Commerce

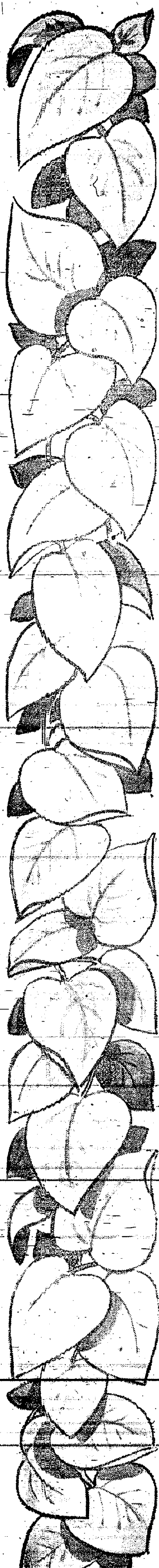

GET TO KNOW  
**Newberrys**  
HORTICULTURE  
DEPARTMENT

Newberrys

PLANT SALE

Wise plant lovers recognize Newberry's for wider selection, finer quality of the plants they love - also unusual types to use as showpieces or for proud giving. Come see for yourself and Save at Newberry's special Sale Prices!



**PRAYER PLANTS**  
"Maranta", a luxuriant green with touches of brown. In 3" plastic pot. **57c**



**POTTED PLANTS**  
Yellow and green palm-like plant. Grows in soil or water. In 8" pot. **37c**

**- FREE -**  
**A PHILODENDRON PLANT TO THE FIRST 100 CUSTOMERS ON FRIDAY MORNING. Limit One to a customer.**

**BEGONIA BULBS** 29c pkg.  
Yellow, red, white, pink, orange and scarlet. Direct from Holland. Reg. 35c  
**AMARYLLIS BULBS** ..... 2 for 39c

**BLACK MAGIC PLANTER MIX** 10-oz. pkg. **49c**  
Plant mix for all house plants. Contains 8 ingredients for better plants.

**Fast Growing Philodendron** 27c  
Vine with heart-shaped leaves. Grows up or down in earth or water.

**Punch 'n Gro Plant Starter Kit** 47c  
Just punch and watch them grow!  
**INDOOR HOTBED** (Original Indoor Seed Starter) ..... 27c



**LAURENTI IN POT** 37c  
Spike-like leaves of dappled green edged with yellow. Polished. 8" pot.



**EMERALD GEM** 27c  
Healthy, top quality plant with triangular-shaped leaves. In 3" pot.

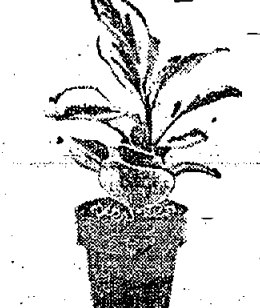

**PEPEROMIA PLANTS** 37c  
Beautiful, variegated for planters, dish gardens. In 3" pot.



**ALUMINUM PLANTS** 37c  
In 8" plastic pot. Healthy, tall. Leaves of silver and green. Lovely for planters.



**HAHNII IN POT** 37c  
Hardy dwarf-type beauty is ideal for planters. Polished. In 3" pot.



**CHINESE EVERGREEN** 57c  
Has large, tapering, dark green leaves. Polished. Healthy. In 3" pot.



**Philodendron 4 VINES ON POLE** \$1.97  
**SUPER VALUE** In a favorite house plant! You get 4 healthy vines of flourishing philodendron, decoratively attached to a 12" fernwood totem pole and planted in a 4" tub. Vines are individually selected for top quality and polished.

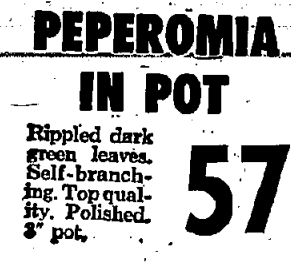

**PEPEROMIA IN POT** 57c  
Rippled dark green leaves. Self-branching. Top quality. Polished. 3" pot.

HOUSE PLANTS

Godsifiana .. 57c  
Coleus ..... 37c  
VARIEGATED Evergreens .. 57c  
Maple Ivy ... 57c  
Crassula ... 37c  
Haworthia .. 37c  
Coleus ..... 27c  
GREEN Nephthytis .. 27c  
Boxwood ... 37c  
Pothos ..... 27c

Decorate - Weave  
**FLOWER POT JACKETS** 10c TO 45c

**INSTANT PLANT SHINE** 50c  
Safe, harmless. For care and beauty of your plants.

Just Arrived From Florida!  
**LARGE LEAF PHILODENDRON** \$4.77  
In Can Values to \$20.00

**NEWBERRY'S** is now stocking and arriving daily ... Grass Seed ... Plant-Soil ... Sprays ... Insecticides ... Garden Tools. Be an Early Bird and Be Prepared For Spring!!