

Member of WATCHUNG WEEKLY... Springfield Sun... Berkeley Heights Beacon... Scotch Plains Times... Independent.

The Springfield Sun

4-OUT OF 5 PEOPLE IN SPRINGFIELD READ THE SUN

VOL. 30th YEAR NO. 25 DREXEL 9-5000 SPRINGFIELD, N. J., THURSDAY, APRIL 7, 1960

Will Start To Build Controversial Rt. 78 Year From This June

The start of the proposed Route 78, which has been bitterly opposed by residents and officials in Springfield and fought to a lesser degree in Berkeley Heights, seems closer than ever.

Last year, the state warned that the road would be built within five years.

Conference Held However, at a conference with the Mayors of Hillside, Union, Irvington and Maplewood, Mayor E. Edward Bieri...

A public hearing on alternate routes through Union will be held in either May or June...

Through Springfield The highway would cut across Springfield from the point to the Summit...

Officials in Berkeley Heights have not been quite so opposed to the route as those in Springfield...

Alternatives Given Interstate Route 78, which is also known as FAI 102...

J. A. Bullock Named Head Of Restaurant Unit

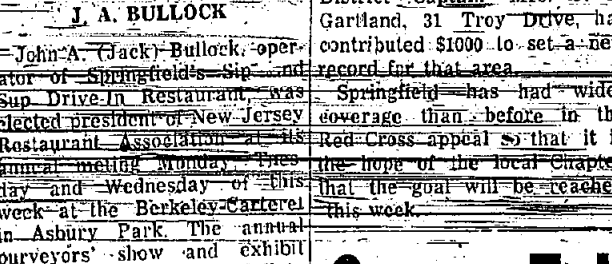

John A. Bullock, operator of Springfield's Sip and Sup Drive-In restaurant...

Bullock, who resides with his family in Lake Crest Reserve...

A graduate of the Cornell University hotel administration course...

Another Youth League Tryout

There will be another tryout for the Youth League in Springfield Saturday, April 9, at 7 p.m., at the Meisel avenue field.

This additional tryout is for all boys who were unable to complete the tryouts last Saturday...

This tryout is for the 8-to-12-year-old group only, as the Babe Ruth League completed its tryouts...

Model Shows Route 24 In Florham Area

A three-dimensional scale model showing two design and alignment possibilities for the proposed new Route 24 freeway in the Florham Park area...

The nine-foot long and 36-inch wide model, made by New Jersey Highway Department...

A 2-mile-long section of the freeway as it would look upon completion runs the length of the model...

Although long-range planning of the highway department calls for the proposed Route 24 freeway to continue westerly...

The Troy Village apartment area, under the leadership of District Captain Mrs. J. L. Garland...

Census Taking Under Way; Workers Listed

Shelby G. Feil, district supervisor for the 1960 Census of Population and Housing...

The sample questionnaires, printed on blue paper, were left at every fourth household during the first stage of the census...

At Work Here Enumerators in the WATCHUNG WEEKLIES towns were, as of March 31:



SHelter OPENED TO PUBLIC The ribbon-cutting ceremony at the dedication of Springfield's model fallout shelter Sunday, April 3...

Many School Children To Take Part In Friday's Program By Musical Groups

The instrumental music department of Springfield public schools will present its annual concert-Friday, April 8, at 8 p.m., at the Florence M. Gaudineer School.

This concert will include performing groups which represent three levels of instrumental proficiency...

The fluteophone ensemble consists of Third Grade pupils who are the potential orchestra members of the near future...

HONORED BY PTAs The Parent-Teacher Associations of the Gaudineer, Caldwell, Chisholm and Walton Schools...

Miss Gaudineer, who has retired as school nurse in Springfield, was recognized through the membership award for her 37 years of faithful service...

Name Drive Leader Here

Harold C. Dakman, of 48 Keeler Street, Springfield, has been named chairman of The Salvation Army's annual appeal in this township...

Success of the local drive will depend on underprivileged children from here attending The Salvation Army's summer camp in Bloomingdale...

Among the many other services of The Salvation Army to the community are referrals to The Door of Hope, hospital for unmarried mothers in Jersey City...

Fallout Shelter in Springfield Dedicated; Result Of Woman's Club, CD Effort; Countys' First

The model fallout shelter in Springfield, which is open to the public daily through April 16, is 12x10 feet in size and is intended to accommodate a family of six in an emergency.

Had the donated materials and labor been paid for, it is estimated that the cost of construction would have been \$150. The equipment and food-stuff which the shelter has been furnished through donations would have cost \$100, if purchased, it has been estimated.

Purpose of the shelter, the only one thus far in Union County, is to demonstrate what homeowners can do in their own basements.

Springfield Young Folks Elected To CAR Offices

James H. Chalmers Jr., son of Mr. and Mrs. James H. Chalmers, of 117 Meisel Avenue, Springfield, was elected vice president of the New Jersey Society, Children of the American Revolution...

Another Springfield resident Patricia Francis, daughter of Mr. and Mrs. Edward Francis, of 113 Linden Avenue, was elected registrar.

Held For Jury In Car Death Herman Hamlette, 39, of 306 Belmont Avenue, Newark, was released on \$1,500 bail pending action of the Grand Jury on a charge of manslaughter with a car.

PTA Officers To Be Seated Problems of Youth will be the topic discussed by A. J. Stadeck, who will be guest speaker at the Jonathan Dayton Regional High School P.T.A. meeting tonight.

Junior Baseball League Fund Drive This Saturday Saturday, April 9 (rain or shine), 40 teams of adults and boys will launch a house-to-house fund drive throughout Springfield.

On May 2 the familiar call of "play ball" will announce the opening of the seventh season of organized baseball here.

No Operating Costs This program is that there are no administrative expenses involved for all adults (approximately 100) who participate as directors, officers, managers, coaches or scorekeepers give their services and time gratuitously.

\$4,000 Required The continuance of this organization is dependent upon the financial assistance of the residents and businessmen of Springfield. Approximately \$4,000 is required for the 1960 season to provide insurance, base-

SHelter NOW OPEN The shelter located on No. Drivest Street, opposite the Town Hall fire-house and in the rear of the municipal Civic center, is open every day from 1 to 4 p.m. until April 16 for public viewing.

As the shelter is a joint project of Springfield Civil Defense Disaster Control Council and Springfield-Woman's Club, the program Sunday was conducted by the two organizations...

Net Bomb Shelter This was followed by the signing of a stipula of Americans with Mrs. John G. Williams of Springfield-Woman's Club, leading invocation was offered by the Rev. Donald C. Weber, of the First Presbyterian Church of Springfield.

The C.D.C. director continued: "We in civil defense, as an organization dedicated to the safety of the people of this town, urge you to give serious thought to this problem."

Psychologist Leaves School System May 1 Dr. James Jan-Tausch, of 242 Hobart Avenue, Short Hills, school psychologist in the Springfield public schools, will become a director in the Psychological Services Division of the State Department of Special Education. Dr. Jan-Tausch will assume his new post May 1, the effective date of his resignation from the Springfield schools.

DR. J. JAN-TAUSCH

For the past seven years Dr. Jan-Tausch has been director of the remedial reading program, as well as school psychologist in the public schools of Springfield. For four years he was director of the remedial reading clinic at Newark State College. He is a past president of the Suburban Council of the International Reading Association, a member of the board of trustees of Union County Psychiatric Services Clinic and Secretary of Union County School Psychologists Association. Before coming to Springfield, Dr. Jan-Tausch was director of guidance of the Union public schools.

Support Your Little League In A Big League Way

Package Voting

At a meeting of his Republican workers from six Union County municipalities last night at his Summit home, Eugene F. Daly, Independent Republican candidate for one of three Freshford nominations at the April 10 primary, stressed his belief that a vote for unbracketed candidates would place Republicans in a stronger position for victory at the November general election.

Kurt H. Ueberle of Fanwood presided at the meeting. He said "winning a nomination at the primary is a far cry from winning in November." Mr. Daly decried the "package deal" method of voting for freeholder. He said "it means voting for all three, giving the individual voter little choice." The Summit candidate, a member of Newark Chapter International Typographical Union 103, declared he is encouraged by the pledge of many labor votes, and also a large number of independent Republicans.

Mr. Daly believes that a "pay as you go" basis in county government should be regular policy and not an exception. He argued that unless this policy becomes strongly fixed, it won't be long until county taxes become confiscatory.

New Medical Staff

New officers of Overlook Hospital's medical staff, announced today by Robert H. Heinlein, director, are: Donald F. Kent, M.D., of Chatham, president; G. McKay Stevenson, M.D., of Summit, vice-president; Robert I. Siegel, M.D., of Westfield, secretary. Chiefs of departments include Robert W. Buchanan, M.D., surgery; Evelyn Holt, M.D., medicine; Harold C. Spencer, M.D., obstetrics; James H. Maroney, M.D., pediatrics; all of Summit; Estelle T. Milliser, M.D., Westfield, general practice; George L. Erdman, M.D., pathologist; George M. Himadi, M.D., radiology.

Overlook now has 188 doctors on its medical staff. In addition to attending department meetings to review scientific and medical developments in their respective fields, many of these doctors are assigned to medical committees covering areas such as drugs, isolation, medical records, credentials, admission and discharges, doctors and nurses advisory, intern resident training, etc.

Sheriff's Sale Superior Court of New Jersey

By virtue of the above-stated writs, to be directed, I shall expose for sale by Public Vendee at the Court House in the City of Elizabeth, N.J., on Wednesday, the 4th day of May A. D. at two o'clock in the afternoon, the following property, to wit:

ALL the following parcels or parcels of land and premises, hereinafter more particularly described, situate, lying and being in the Township of Springfield, County of Union and State of New Jersey:

Northwesterly line of Cambridge Terrace thence distant 131 feet southeasterly from the intersection of the line of Cambridge Terrace with the southeasterly line of South Springfield Avenue; and thence southeasterly 117 feet to the intersection of said line with the southeasterly line of South Springfield Avenue; and thence south 89 degrees 54 minutes East 50 feet to the intersection of said line with the southeasterly line of Cambridge Terrace and thence along same North 44 degrees 51 minutes East 131 feet to the point of BEGINNING. Being known and designated as the 'Moss of Springfield' located in the Township of Springfield, Union County, N.J., containing 2.00 acres, more or less, as per Plat of Map of the same, recorded August 1, 1947 Revised December 18, 1947, made by Geo. Francis Surry, Jr., map, N. J. The above description being in accordance with a survey made by Arthur H. Leonard & Son, Prof. Engineer & Land Surveyor, Springfield, N. J. dated September 17, 1949. Premises commonly known as 14 Cambridge Terrace, Springfield, New Jersey.

Each bidder must submit with the bid a certified check for the amount of the bid, as required by the specifications. Union County Board of Chosen Freeholders. Purchasing Committee. John V. Donohue, Chairman.

Notice to Creditors. ESTATE OF JOSEPH RAPANO, Deceased. Pursuant to the order of the Court...

Notice to Creditors. ESTATE OF JOSEPH RAPANO, Deceased. Pursuant to the order of the Court...

Newberrys

GARDEN SHOP

Garden spot for America! Biggest collection of quality trees, plants, bulbs, seeds, shrubs... all your garden supplies, satisfaction guaranteed or your money back!

GOOD GARDEN GROOMING

GOLDEN VIGORO LAWN FOOD
Guaranteed not to burn. Feeds months longer. Covers 5000 sq. ft. Reg. \$3.98... **Our Price 3.67**

OLD RELIABLE 10-6-4
Gives new pep and vigor to all lawns, trees, plants. Don't use inferior products... Buy Reliable!
Our Price 1.77

BUCH'S SPREADER
For feeding and fertilizer. Deluxe Model. Reg. \$14.98. Standard model available at discount prices.
Our Price 11.77

HOLLAND BULBS—GLADIOLUS
Guaranteed to bloom. Special assortment available in packages at discount prices.
69c dz

INTERLOCKING PICKET FENCE
Easy to install. Needs no painting. Flexible for safety. Low cost.
2.77
12 sections for

PLANT FOODS, FERTILIZERS

PERENNIALS
Assorted varieties of Mums, Phlox, Aster, Daisy, Carnation and others. Reg. 39c
3.97c

PINK VIGORO
New improved richer formula. All purpose plant food for lawns, trees, shrubs. Reg. \$2.98. **Our Price 2.67**

VIGORO ROSE FOOD
Azalea food. Evergreen food. Specialized complete balance.
95c & \$1.17

EXTRA SPECIAL! 20 lb. Bag MIXED GRASS SEED
Rapid growing grass seed that will grow in poor soil. Covers 1000 sq. ft. Comp. Value \$4.69 **Our Price 2.67**

FLOWERAMA
Pre-seeded roll-out garden. Roll it out and watch it grow. Exclusive assortment of prize-winning flowers... **Our Price 97c**

Notice to Creditors. ESTATE OF JOSEPH RAPANO, Deceased. Pursuant to the order of the Court...

Get Growing

HURRY! GET BIG SAVINGS IN OUR Garden Sale

Open A Newberry Charge Account Today!!

END CRABGRASS PROBLEMS WITH NEW **Rid**

THE SAFEST, MOST EFFECTIVE CRABGRASS CONTROL EVER DEVELOPED

Apply RID just once in early spring and prevent crabgrass all summer. SAFE—Contains no mercury, lead, arsenic, or other poisonous metallic compounds... harmless to established lawns. Made by the makers of famous Golden Vigoro.

ECONOMIC! Goes farther—each bag covers 2,500 sq. ft. Costs half as much to treat your lawn. **GET IT NOW AT:**

PALM SUNDAY SPECIAL!
NENTHEBELLA PALMS 49c & \$1.17
PERFECT FOR EASTER GIVING

Sale Priced **4.77**
Reg. \$5.98

STEEL GARDEN CARTS

A cart that's guaranteed for life and the answer to every gardener's needs! Heavy gauge steel body, never-oil graphite bearings, puncture-proof tires.

7.77
Reg. \$9.98

PLASTIC GARDEN HOSE

America's famous 2-ply tough lawn-green plastic hose, designed for maximum water delivery. Priced for young budgets, guaranteed for years of service.

50 ft. 1/2 in. diam. hose. Guaranteed. Reg. \$2.98... **\$1.77**

50 ft. 3/4 in. diam. deluxe hose. Guaranteed. Reg. \$4.98... **\$3.77**

75 ft. 1/2 in. diam. supreme, 10 year guarantee. Reg. \$4.98... **\$3.29**

HOME IMPROVEMENT LOANS

EASY AS 1-2-3

1. Decide on the repairs you need*
2. Obtain contractor's estimate
3. Apply for the loan

Within 48 hours Crestmont will arrange your low-cost FHA Home Improvement Loan. Repayment can be made over a period up to 5 years in convenient monthly amounts to fit your income.

* Your check list of home improvements

Roof Repairs	Heating System	New Floors
New Roof	Plumbing	Modern Kitchen
Modernize Exterior	Wiring	Field Remodeling and Foundation Repairs
Screen, Storm Sash	New Bathroom	Painting
Insulation	Add-New-Room	Patio
Air Conditioning	New Garage	Other...
Dormers	Decorate Interior	

Crestmont Savings AND LOAN ASSOCIATION

1886 SPRINGFIELD AVENUE MAPLEWOOD, NEW JERSEY (MAIN OFFICE)

175 MORRIS AVENUE SPRINGFIELD, NEW JERSEY

Savings are insured up to \$10,000 by the Federal Savings and Loan Insurance Corp.

4-LB. BAG GRASS SEED ONLY 73c
Comp. Value \$1.98

Quick-growing grass seed—a choice mixture of native and imported seeds that has given satisfaction for 20 years. Perfect for sun or shade. Free from crab grass. A grand value at Newberrys' special low price.

TOP VALUE 14" RAKES

All-purpose handy rakes. Bronze-lined forged steel heads, long handles. Lightweight.

Reg. 2.98
14 Tooth Bow Rake 2.37

BUY NOW at EXTRA SAVINGS

even if you're short of cash

JUST **Charge It AT Newberrys**

it makes shopping easier & fast

GET A PERSONAL CREDIT CARD TODAY

J. J. Newberry Co.

STORE OPEN EVENINGS TILL 9 P.M. April 7 thru 15 SATURDAY TILL 6 P.M.

ORNAMENTAL & SHADE TREES

Prices Start at **2.49**

Ideal sizes for transplanting. Perfect for home landscapers.

Weeping Willow, Pink Flowering Dogwood, Red Flowering Crab, Mountain Ash and Pink Flowering Crab

FLOWERING SHRUBS 3 or 2 75

Althea Pink, French Parasol, Willow, Snowberry, Red, Double Forsythia—Golden—Ball, Spirea—White, Lilac—Purple, Yucca—Rosa, Flowering Quince, Spirea Red, Syringa Mock Orange, Honeysuckle Bush Pink.

HYBRID TEA ROSES

Newberrys' everblooming No. 1 1/2 grade will bloom this summer.

2 for 1.66

In Red, Yellow and Two-Tone Varieties. Special Assortment of Rose Bushes.

Large fruits, early yields—1/2 to 1/4 acre

2 YR. OLD FRUIT TREES

PRICES START AT **1.49**

Red Delicious Apple, Elberta and Golden Jubilee Peach, Bartlett and Clapp's Favorite Pear, Black Tartarian and Montmorency Cherry and Abundance Plum.

PLANT SPECIAL

Assorted Large Leaf **PHILODENDRON**

On 2" Cedar Bark in 8" Marbled Pot. **3.47**

Comparable Value \$5.98

J. J. Newberry Co. MORRIS & MOUNTAIN AVENUES SPRINGFIELD, N. J. STORE OPEN EVERY NIGHT EASTER WEEK UNTIL 9, SATURDAYS TILL 6 P.M.

Makes Record As Insurance Agent With Travelers



IRVING A. FELDMAN

Irving A. Feldman, 44 Essex road, Springfield, of the Newark branch office, will be honored as one of the outstanding life, accident and health agents of The Travelers Insurance Company at Palm Beach, Fla., at The Breakers Hotel during the annual Under Circle quarter's conference April 5-9.

Mr. Feldman will be admitted to membership in the Order of the Tower, top honorary agents' organization, at the conference.

He joined The Travelers in 1938 and previously was in the casualty insurance business 12 years with an office in New Brunswick. He attended Newark University and George Washington University in Washington, D.C., where he majored in statistics. He served five years with the army in the European and Pacific Theaters and was separated with the rank of captain. He is a member of the Masogic fraternity. Mr. and Mrs. Feldman have two daughters.

BRIDGE CONTEST WINNERS ARE TOLD

Temple Sharey Shalom has announced the following A.C.B.L. duplicate bridge winners: First place—Jay Bloom; Miss Marilyn Walsh both of Springfield.

Second place—Walter Cantor, Mrs. Alice Weinstein, both of Springfield.

Third place—Dr. I. Greenbaum, Mountanside; Mrs. Cynthia Cantor, Springfield; Dr. Albert Kessler, Springfield; Stanley Sattenspiel, Maplewood; Mrs. Phyllis Berg, Springfield; Mrs. Alice Budish, Springfield.

Another A.C.B.L. duplicate bridge contest will be held Tuesday evening, April 19, at 8, at The Temple House, 78 South Springfield Ave. in Springfield. A.C.B.L. rating points are given. The cost per welcome to enter these contests is \$1.25. Everyone tests.

THREE SEDER DINNERS SET UP FOR CHILDREN

Temple Sharey Shalom has announced a Seder dinner to be served to the children of Sharey Shalom's Religious School Sunday morning, April 10. The dinner will be served at three different times: Kindergarten through 2nd Grade, 10 a.m.; Third through Fifth Grades, 10:45 a.m.; Sixth through Eighth Grades, 11:30 a.m.

Rabbi Israel S. Dresner will officiate. Cantor Gerald H. Hanig will assist and the Women's Group will do the preparing and serving of the Seder dinner.

Friday evening, at the Sabbath Eve service, the Women's Group will have a Passover table set up. Rabbi Dresner will explain the different customs, traditions, etc., in connection with the foods, prayers, the four questions, etc., which are the part of the Seder dinner.

ORT BOARD MEETS TONIGHT

Board members of Springfield Chapter of Women's American ORT (Organization for Rehabilitation Through Training) will meet at 8:30 p.m. this evening, Thursday, at the home of Mrs. Jules Lippe, Briar Hills Circle, Springfield.

Mrs. George Levine will preside. Installation plans will be discussed by Mrs. Joseph Gans, chairman. Reports will be heard on the forthcoming rummage sale and honor roll membership affairs.

GETS NEW ACCOUNT

Rigas, Fitz Maurice & Co., Inc., Springfield advertising and public relations firm, has been appointed to handle all advertising and sales promotion for THERMO-FAX Sales, Inc., sales agency for THERMO-FAX copying products, a subsidiary of Minnesota Mining & Manufacturing Co.

First natural gas well in the United States was drilled at Fredonia, N.Y., in 1821, three years before the first railroad line was built in the country. The well was only 27 feet deep.

for Men, Women & Boys
EVERYTHING FOR EASTER AT LARKEY'S NEW MILLBURN STORE

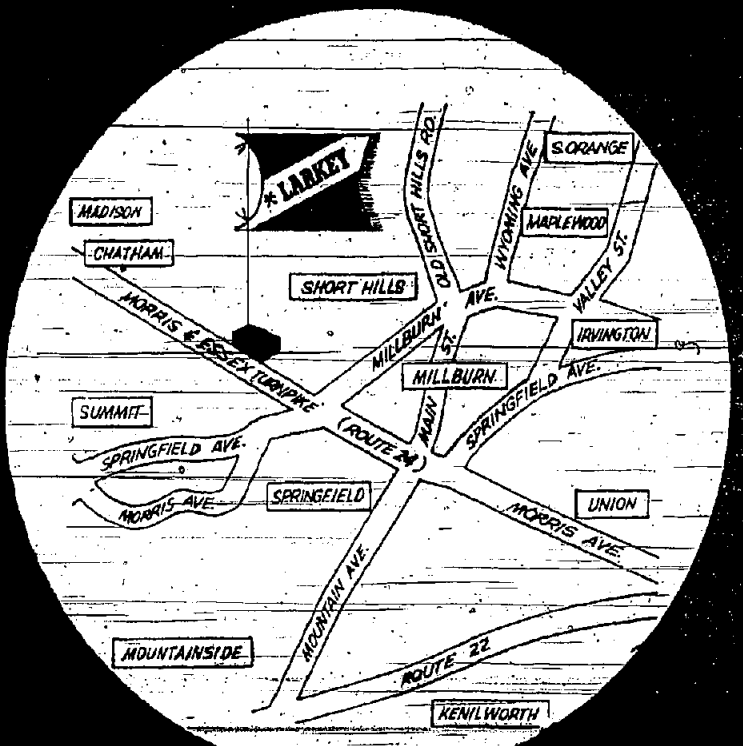

700 MORRIS TURNPIKE, SHORT HILLS

OPEN TO 9 P.M. EVERY EVENING (SAT. TILL 6 P.M.) DURING THIS OPENING PARTY

Larkey's Department of Women's Fashions

All the news in elegance in the sportswear that is the mark of the smart suburban fashionable! Suits, separates, coats, sweaters, skirts, blouses, jackets, shorts and slacks by the most famous designers! Plus elegant dresses!

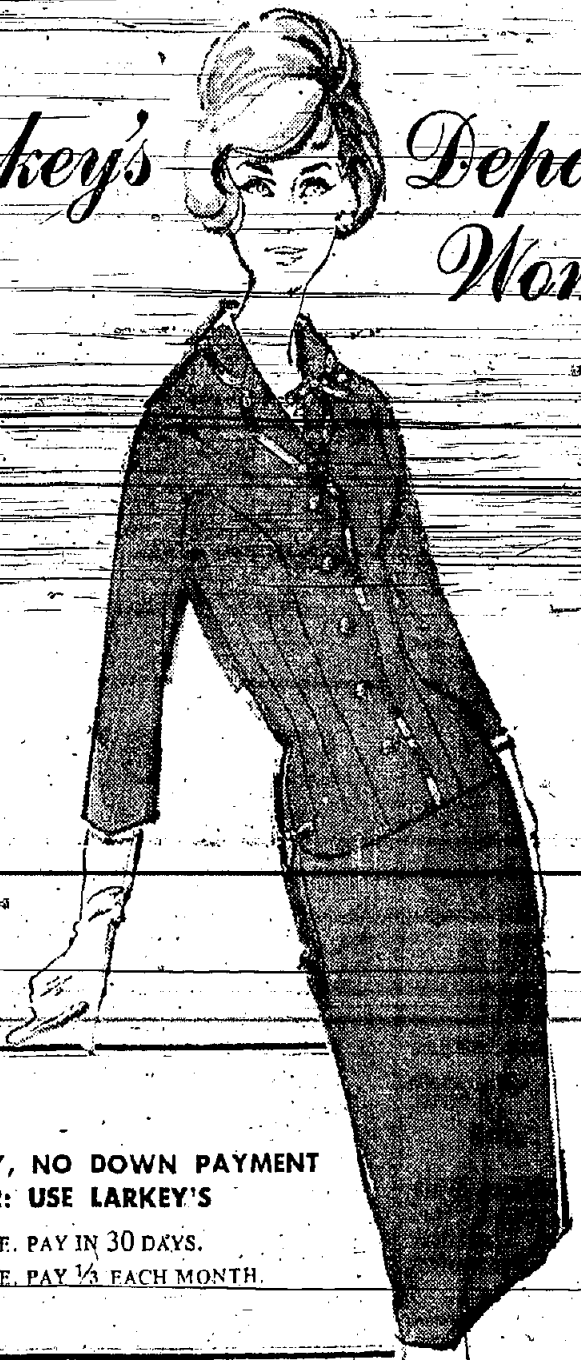

THE PURE WOOL SUIT IN REVERSE TWIST AND BRAID-BOUND VERY, VERY NEW WITH A BOW ON THE COLLAR AND AT THE SIDES. THE SHIRRED BACK IS ACCENTED BY A HALF-BELT. NAVY OR BLACK. SIZES 12 TO 20.

\$39⁹⁸

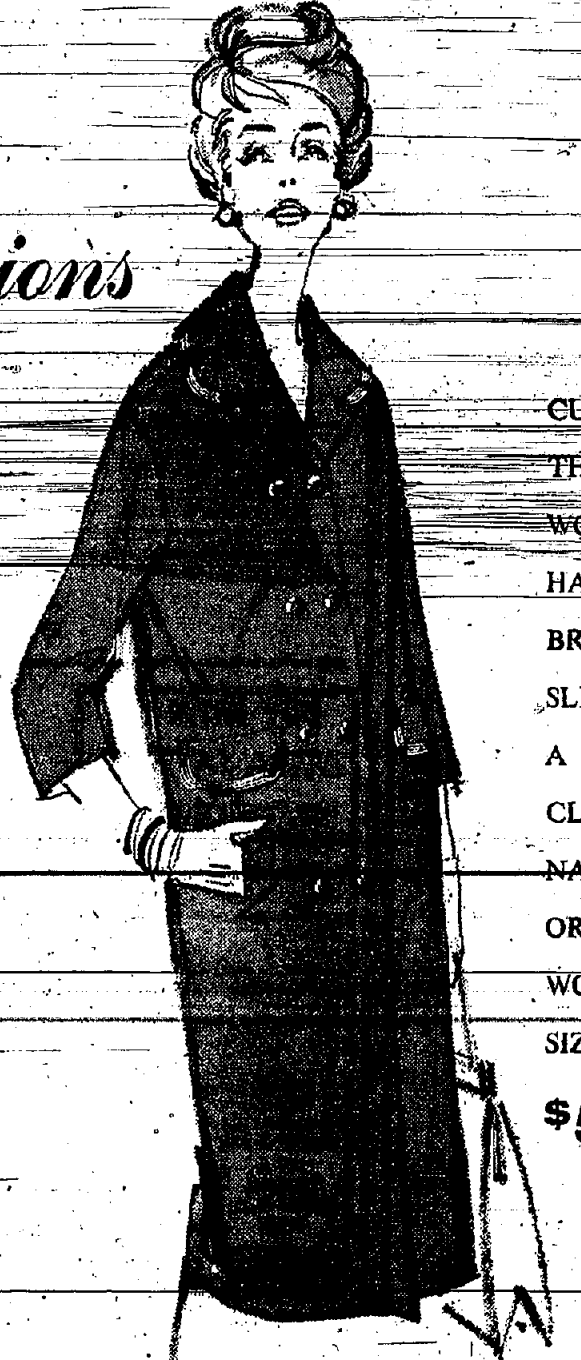

CUSTOM PETITE SIZES IN THIS DOUBLE-BREADED WOOL CREPE COAT. HANDSOMELY BRAID-BOUND. THE SLIT POCKETS LEND A YOUNG AIR TO THIS CLASSIC. IN SOLID NAVY AS SHOWN... OR IN BLACK & WHITE WORSTED PIN CHECK. SIZES 8 TO 16.

\$59⁹⁸

TAKE 10 MONTHS TO PAY, NO DOWN PAYMENT OR IF YOU PREFER: USE LARKEY'S
(1) REGULAR CHARGE. PAY IN 30 DAYS.
(2) 3 MONTH CHARGE. PAY 1/3 EACH MONTH.



WIN A FREE TRIP TO FLORIDA FOR 2
Nothing to buy! You may win a trip including air transportation to and from Florida—plus 7 days and 6 nights at a luxury hotel including meals—for Two! Just fill out a contest form at our store completing the last line of our jingle—the best rhyme wins!

WIN A GAS-POWERED YARDSTER AUTO
Boys 16 years of age or younger! Nothing to buy! You may win the Yardster with a 2 H.P. engine, ready to drive with its own Drive-O-Matic transmission plus garage! Just fill out a contest form at our store telling us in 10 words or less why you like our boys' department. The best answer wins!

FREE GIFTS! FREE PRIZES!

Free Gifts for Men, Women, Boys!

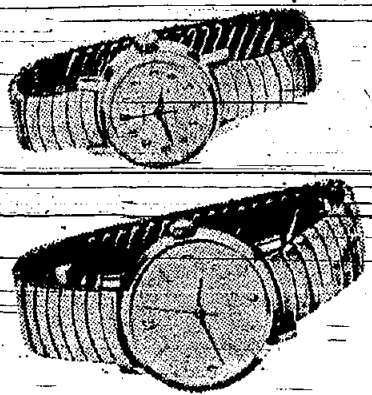

FREE WATCHES FOR MEN & WOMEN
A magnificent Timex Watch—nationally advertised at \$11.95—either in a handsome masculine style or attractive feminine style... given Free with a purchase of \$45 or more in either our men's or beautiful women's departments! Just one to a customer.



A FREE PRINCESS GARDNER FRENCH PURSE FOR WOMEN
Lustrous Cow Hide French Purse is our Free Gift with a purchase of \$17 or more in our stunning women's department. Just one to a customer.

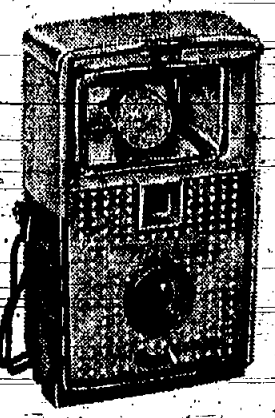

A FREE MARK 27 CAMERA FOR BOYS
A famous Imperial Mark 27 Flash Camera—given Free with a purchase of \$20 or more in our boys' department. This Hide-Away 3-in-1 Flash Camera takes color slides, full color snapshots or black & white snapshots. Just one to a customer.

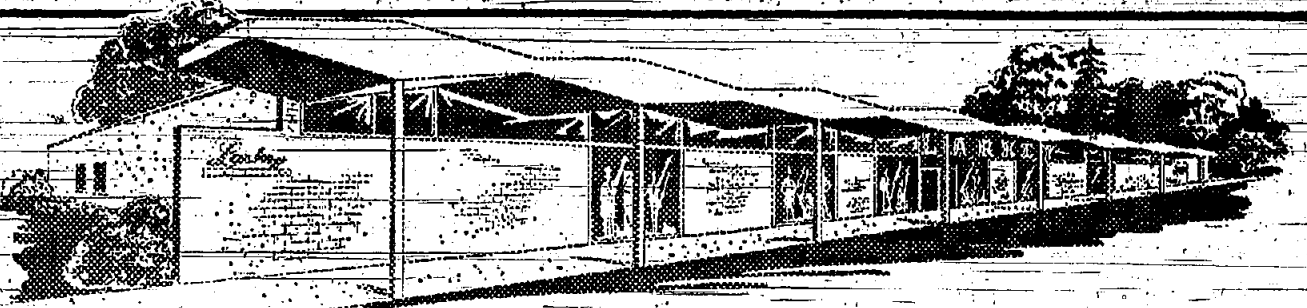

CD Personnel Hears About A-Bomb Might

An estimated 100 people attended the meeting of Springfield Civil Defense Council Thursday, March 31, to meet Mr. and Mrs. Thomas Pownall, who, with their children, recently spent two weeks in a fallout shelter at Princeton University.

The Pownalls reported that among the difficulties they faced were the problems of sanitation and keeping themselves and their three children occupied.

Lived in Shelter
They lived in a eight-by-ten foot shelter. According to Bill Freeman, local CD director, shelters are built not for comfort but for survival. The shelter the Pownalls lived in is the recommended size.

There was no problem about food, the rooms having been stocked with canned foods and juices.

Also on the program were two films, "Day Called X" and "Flash of Darkness."

The former movie showed the progress in civilian defense made by Portland, Oregon. The Northwest coast town has constructed an underground control center, complete with map room, hospital and radio center.

High Death Rate
"Flash of Darkness" dealt with the problems of establishing a medical center in and around a nuclear blast area.

Freeman gave a brief talk on the destructive power of a 20-megaton bomb. He said it is equal to 20 million tons of TNT. All people living within a five-mile radius of the blast would be killed, he said, adding that there would be complete destruction.

Only 50 per cent of the residents within a ten-mile radius of such a blast would be killed. Within a radius of 15 miles, only 15 per cent of the population would be killed and only two per cent at a radius of 20 miles, the C. D. director said.

SLATE OF OFFICERS IS ANNOUNCED

Mrs. Gladys Schechter, nominating committee chairman of Shary Shalom's Women's Group, has announced the following slate of officers for the 1960-61 Women's Group board.

- President, Mrs. Irma Ames;
- Vice-president, Mrs. Phyllis Karan;
- Mrs. Beina Lelein;
- Mrs. Diane Schulman;
- Mrs. Elaine Sneyar;
- Treasurer, Mrs. Rose Wortman;
- Recording secretary, Mrs. Esther Heller;
- Corresponding secretary, Mrs. Marion Sepulwin;
- Financial secretary, Mrs. Eleanor Mantell;
- Two-year trustees, Mrs. Mimi Burns, Mrs. Elaine Hurwitz, Mrs. Ethel Winick;
- One-year trustee, Mrs. Selma Belasco.

HEBREW COURSE TO BE CONDUCTED

Registration is under way for Temple Shalom's adult basic Hebrew course which will be held at the Temple House, 78 South Springfield Avenue, Springfield, every Sunday morning, with Murray Hurwitz as instructor.

Mr. Hurwitz will teach the Hebrew which will enable the student to understand the prayers and songs and which will enable him to understand and follow the Hebrew sections of a religious service. There is no charge for this course and anyone is welcome to attend. Please register with David Belasco by calling MT-68124.

OFFICE OF THE TOWNSHIP CLERK

NOTICE is hereby given that the Township Committee of the Township of Springfield in the County of Union, will hold a hearing in the Springfield Municipal Building, Springfield, New Jersey, on April 12, 1960, at 8:30 p.m., to consider the report of assessors of benefits conferred upon lots and parcels of land and real estate by reason of the installation of a concrete sidewalk on certain sections of Mountain Avenue, and award of damages in connection therewith, if any.

The purpose of such meeting is to consider, among other things, any objection or objections against the confirmation of such assessments, and to take further and other action as may be deemed appropriate and proper, and as right and justice may require.

The report referred to is now on file in the Office of the Township Clerk for examination by parties interested therein.

Eleanor H. Worthington
Township Clerk
March 31st, April 7th

OFFICE OF THE SPRINGFIELD CLERK

NOTICE is hereby given that the Township Committee of the Township of Springfield in the County of Union, will hold a hearing in the Springfield Municipal Building, Springfield, New Jersey, on April 12, 1960, at 8:30 p.m., to consider the report of assessors of benefits conferred upon lots and parcels of land and real estate by reason of the installation of a concrete sidewalk on certain sections of Mountain Avenue, and award of damages in connection therewith, if any.

The purpose of such meeting is to consider, among other things, any objection or objections against the confirmation of such assessments, and to take further and other action as may be deemed appropriate and proper, and as right and justice may require.

The report referred to is now on file in the Office of the Township Clerk for examination by parties interested therein.

Eleanor H. Worthington
Township Clerk
March 31st, April 7th

EVERYTHING FOR EASTER AT LARKEY'S NEW MILLBURN STORE

700 MORRIS TURNPIKE, SHORT HILLS

FREE GIFTS! FREE PRIZES!

OPEN TO 9 P. M. EVERY EVENING (SAT. TILL 6 P. M.)

DURING THIS OPENING PARTY



BOTANY BRAND "500" TAILORED BY DAROFF

Botany "500" Clothing is unbeatable for a combination of character, elegance, comfort and value. That must be why this is one of America's most popular brands. The greatest selections in all sizes are at Larkey.

- SUITS & TOPCOATS\$65
- 2-TROUSER SUITS\$85
- SPORT COATS..\$39.95 to \$49.95

SPECIAL FINE 2-TROUSER SUITS OF PURE WORSTED **\$49.90** REGULARLY \$65

Very handsome savings on our best-looking, best-wearing TWO-Trouser Suits. These are the fabrics that command a premium for their durability—Hard-Finished Sharkskins, clear-cut Worsteds, luxurious mill-finished Worsteds... in the most subtle and aristocratic patterns... in new Spring shades. Choose yours in the popular 3-button single-breasted model in sizes for Regulars, Shorts, Longs, Portlys, Short-Portlys.

OPULENT OLIVE BY PETROCELLI \$85

The suits that set a new fashion trend... smoldering combinations of Olive, Black and Gold... Gold, Black and Brown... tones that are different yet dignified. Fabulous Petrocelli tailoring. Sizes for Regulars, Shorts, Longs, Portlys, Short-Portlys.

INTRODUCING AN OUTSTANDING BRAND



EXCLUSIVE IN OUR MILLBURN STORE

Quite possibly the finest clothing in the entire world... tailored with the infinite care that is the hall-mark of aristocratic breeding. Preferred by top executives for the prestige of the exclusive fabrics, the custom hand-needling. We invite you to view our impressive selections.

- SUITS\$110 to \$150
- SPORT COATS\$85

CARTER HALL "IVY" CONTINENTAL SUITS

\$55

The slim, distinguished lines, the superb fabrics, the careful Carter Hall tailoring that make Carter Hall the favorite with gentlemen who recognize an outstanding value when they see one.

BOSTONIAN & MANSFIELD SHOES

- MEN'S ...\$18.95 to \$28.95
- BOYS' ...\$ 9.95 to \$11.95
- MANSFIELDS \$11.95 to \$17.95

THE ELEGANCE OF EAGLE

Unquestionably in the fore-front of good taste, high fashion. New this season is Eagle's Come-Continental and their Roma-Continental Ivy... suits with a slight European accent... destined to find favor with American men.

- SUITS\$75 to \$100
- TOPCOATS\$79.50
- SPORT COATS..\$39.95 to \$49.95

NO CHARGE FOR ALTERATIONS ON MEN'S OR BOYS' CLOTHING

New Jersey's Most Complete Boys' and Students' Department



BOTANY "Continental" SUITS FOR BOYS

- NEWEST EDITION OF THE Continental... our spring-through-summer black and white checked suit. Handsomely tailored in the finest 100% lightweight wool.
- JUNIORS\$27.95
- PREPS\$34.95
- HUSKYS\$37.95
- STUDENTS\$42.95

The largest selections, the most complete size ranges, the newest fashions, the most unusual styling, the most practical fabrics—that's Larkey's Boys' Department! Suits, Coats, Sport Coats, Jackets by Botany and Carter Hall, Shirts, Sweaters, Palmis, Ties, Hose by McGregor, Levy, Model, Mighty Mac, Carters, Jantzen, Dickies, Donmoor. Shoes by Bostonian Jr. and Mansfield. Sizes for juniors, preps, students—plus a huge department for husky and stout boys!

SPORT COATS EXTRAORDINARY... IN COLORS AND PATTERNS NEWLY SOPHISTICATED FOR THE SCHOOL SET. IVY STYLES, CONTINENTAL CUTS, BLAZERS IN THE BRITISH MANNER. SIZES FOR JRS., PREP, STUDENTS, HUSKY\$12.95 to \$27.95

LARGEST DEPARTMENT FOR HUSKY & STOUT BOYS

CONTINENTAL "WEARLON" SLACKS, GUARANTEED FOR ONE FULL YEAR OF SATISFACTORY WEAR BY BILLY THE KID. CONTINENTAL FRONT POCKETS, SIDE TABS, EXTENDED WAISTBAND. SANFORIZED, VADYED CHARCOAL & KHAKI. SIZES FOR JRS., 22 to 26, PREPS 27 to 32\$4.95 & \$5.95

TAKE 10 MONTHS TO PAY, NO DOWN PAYMENT OR IF YOU PREFER: USE LARKEY'S
(1) REGULAR CHARGE. PAY IN 30 DAYS.
(2) 3 MONTH CHARGE, PAY 1/3 EACH MONTH.
700-MORRIS TURNPIKE, SHORT HILLS
OTHER LARKEY STORES IN NEWARK, PASSAIC & PATERSON

Larkey

P.T.A. Members Are Invited To Workshop... Mrs. George Kunc, president of James Caldwell School Parent-Teacher Assn., Springfield, announces that all mem-

bers are invited to the P.T.A. workshop series sponsored by the New Jersey Congress of Parents and Teachers in co-operation with the Rutgers University School of Education and the New Jersey School Develop-

New York Stock Exchange Firm Seeks Executive Sales Trainees... If you are over thirty—married—and want a new career with unlimited opportunities, we would like to talk with you.

Josephthal & Co. FOUNDED 1910 Members New York Stock Exchange and Other Leading Exchanges 205 Park Avenue, Plainfield, N. J., Plainfield 7-7500 1910 - OUR FIFTIETH YEAR - 1960

Welcome Sabbath Dinner At Temple... Under the Rabbi's leadership each father pronounced the traditional blessing over his children. During the meal, the group learned and sang many of the beautiful Sabbath melodies, and the children concluded with the chanting of grace.

your Easter Bonnet... We've gathered a bouquet of the prettiest and most fashionable from 2.98 to 25.00 also see our Seton washable leather pouch bags, and our unusual jewelry yes, come see! EDITH HAT SHOP Mary L. Murphy 10 ELM ST., WESTFIELD AD 2-5980

RELIGIOUS SERVICES... Sunday Masses: 7, 8, 9:15, 10:30, 12 in Church. Information - Anyone with information concerning the Catholic Church or desiring instruction in the religion is asked to call the priest. The number is calls FA 2-1000. The address of the priest is 2032 Westfield Avenue.

THE DIAMOND HILL COMMUNITY CHURCH... Sunday, 11:00 a.m. Sermon Church School 9:30-11:00 a.m. Rev. James B. C. Church 45 So. Springfield Ave. Springfield, N. J. Rev. John A. Farrell, Pastor Rev. Edward P. Brown, Organist and Choir Director

EARN GOLD MEDAL... William L. Clermont, 228 South Springfield Avenue, Springfield, is eligible to receive this month a gold emblem denoting completion of 25 years service with Public Service Electric and Gas Co. Mr. Clermont is an engineer in the electrical engineering department in Newark.

COMMUNITY PRESBYTERIAN CHURCH... Meeting House, Lake Mount, N. J. Rev. Delwin B. Hanson

THE BETH ABRAHAM CHURCH... Sunday, 11:00 a.m. Sermon Church School 9:30-11:00 a.m. Rev. James B. C. Church 45 So. Springfield Ave. Springfield, N. J. Rev. John A. Farrell, Pastor Rev. Edward P. Brown, Organist and Choir Director

OUR LADY OF LOURDES... Rev. Gerald Mathias, Pastor Adams 4-4607 Mountaintide, N. J. Sunday Masses: 7:30 and 11 a.m. Daily Masses: 7:45 a.m. at the Rectory Chapel, Womanside Drive and Central Ave. Confessions - Saturday 7 to 9 p.m. and 7 to 8 p.m. at the Rectory and before each Sunday Mass. Telephone FR 2-6677

Upper Room... Wednesday, April 13 - 8 p.m. Choir rehearsal at the Chapel. Thursday, April 14 - 7:30 a.m. Service of Holy Communion at 7:30 a.m. There will be a Service of Holy Communion at 8 a.m. with Senior Members.

THE BETH ABRAHAM CHURCH... Sunday, 11:00 a.m. Sermon Church School 9:30-11:00 a.m. Rev. James B. C. Church 45 So. Springfield Ave. Springfield, N. J. Rev. John A. Farrell, Pastor Rev. Edward P. Brown, Organist and Choir Director

OUR LADY OF LOURDES... Rev. Gerald Mathias, Pastor Adams 4-4607 Mountaintide, N. J. Sunday Masses: 7:30 and 11 a.m. Daily Masses: 7:45 a.m. at the Rectory Chapel, Womanside Drive and Central Ave. Confessions - Saturday 7 to 9 p.m. and 7 to 8 p.m. at the Rectory and before each Sunday Mass. Telephone FR 2-6677

NEW 1960 General Electric Combination Washer-Dryer Solves Bleaching Problem... Bleach Can Now Be Conveniently Added and Automatically Diluted With The New G.E. Bleach Dispenser. Just pour the proper amount of bleach into this handy spout. Automatically, bleach is injected into the outer tub of the Combination Washer-Dryer where it is thoroughly mixed with the wash water. The diluted bleach then filters into the tumbling clothes load for proper bleaching action - to give you clean, bright clothes.

NEWCOMER? Have you, or has someone you know, just moved to a new home? FANWOOD - SCOTCH PLAINS HOSTESS Georgia Benedict 12 Glenwood Rd., Fanwood, N. J. FA 2-6207

MOUNTAINSIDE HOSTESS Cynthia Schofield 748 E. Broad St., Westfield, N. J. AD 2-7681

WELCOME WAGON... Your Welcome-Wagon Hostesses will call with gifts and friendly greetings from the community.

TEMPLE BETH ABRAHAM... The Jewish Center at Springfield An Affiliation of the United Synagogue of America 49 Balsanz New Jersey Springfield, N. J. DR 2-6388 Study: DR 2-6389

WILLOW GROVE PRESBYTERIAN CHURCH... Rev. Julian Alexander, Jr. 1888 Lake Avenue, Westfield, N. J. Phone: AD 2-5400 Mailing Address: 1801 Barlow Road, Westfield, N. J. Phone: AD 2-5278

COMMUNITY FREE CHURCH OF SPRINGFIELD... (Member of The Evangelical Free Church of America) 1000 North Main Street, Springfield, N. J. DR 2-6383 Rev. Carl H. Hovelson, Pastor

TEMPLE BETH ABRAHAM... The Jewish Center at Springfield An Affiliation of the United Synagogue of America 49 Balsanz New Jersey Springfield, N. J. DR 2-6388 Study: DR 2-6389

WILLOW GROVE PRESBYTERIAN CHURCH... Rev. Julian Alexander, Jr. 1888 Lake Avenue, Westfield, N. J. Phone: AD 2-5400 Mailing Address: 1801 Barlow Road, Westfield, N. J. Phone: AD 2-5278

COMMUNITY FREE CHURCH OF SPRINGFIELD... (Member of The Evangelical Free Church of America) 1000 North Main Street, Springfield, N. J. DR 2-6383 Rev. Carl H. Hovelson, Pastor

WASH AND DRY IN ONE COMPLETELY AUTOMATIC OPERATION... This new General Electric Combination Washer-Dryer does the work of a separate washer and dryer. With a single setting of the controls, most all of your family washables—even delicate garments—can be washed thoroughly clean and conveniently dried, all in one continuous operation. The complete laundering job is done for you automatically from start to finish.

THE CORSET SHOP... There Is No Substitute For Experience and it takes EXPERIENCE to FIT THE PROPER GARMENT for the INDIVIDUAL FIGURE. EACH FITTING has its own PROBLEMS... and the LONG YEARS of FITTING have taught us the KNOW HOW. WE HAVE A GARMENT for EVERY FIGURE. OUR POLICY is "The RIGHT FOUNDATION for YOUR FIGURE" and THIS IS THE FOUNDATION of OUR BUSINESS.

AUSTER'S APPLIANCES... SPECIAL CLOSEOUT PRICES ON 1959 MERCHANDISE!! 143 E. Broad Street, Westfield • AD 3-2121 OPEN MONDAY AND FRIDAY EVENINGS UNTIL 9 P.M.

SMITH and SMITH FUNERAL DIRECTORS... Perfection with consideration... The regular monthly meeting of the Vestry will be at 8:15 p.m. in the Chapel.

PICK A BOUQUET OF... **EASTER BARGAINS** in **FULL BLOOM**

ECHO PLAZA

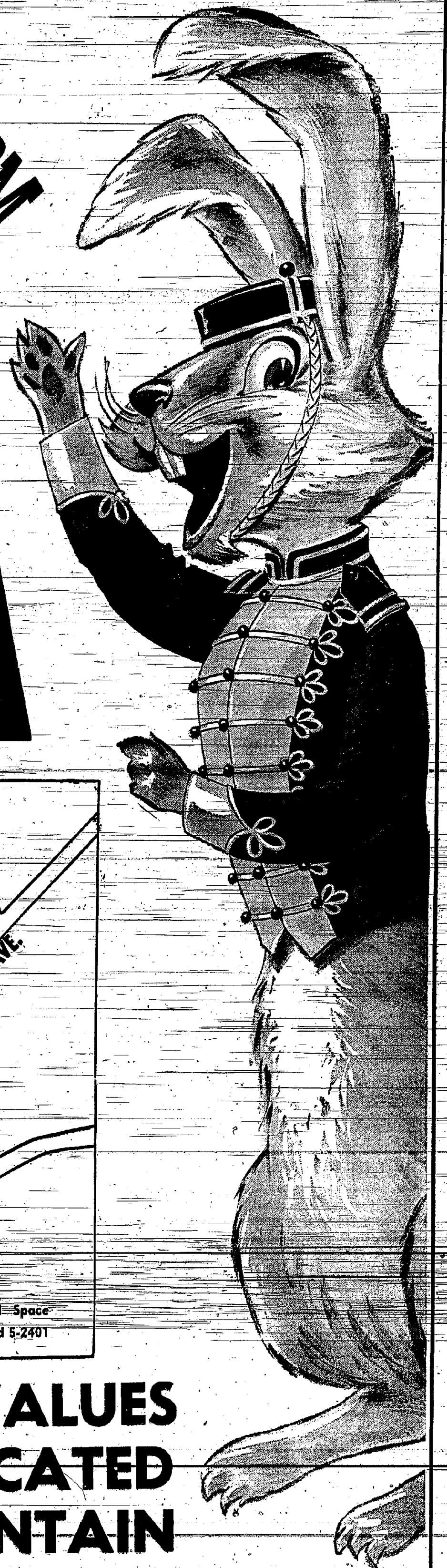

Hop to it folks! This is the way to the biggest and thriftiest buys for Easter! Where can you find lower prices? . . . NOWHERE! Where will you save more? . . . NOWHERE! ECHO PLAZA is only minutes away from any point in Springfield or Mountainside area. And look at this . . .

ACRES OF FREE PARKING



- ACME SUPER MARKETS
- SPRING LIQUORS
- SAV-ON DRUGS
- ECHO CLEANERS
- EGON-O-WASH
- CAROL LANE GIFTS
- WOOLWORTHS
- MILES SHOES

and all roads

lead to the PLAZA →

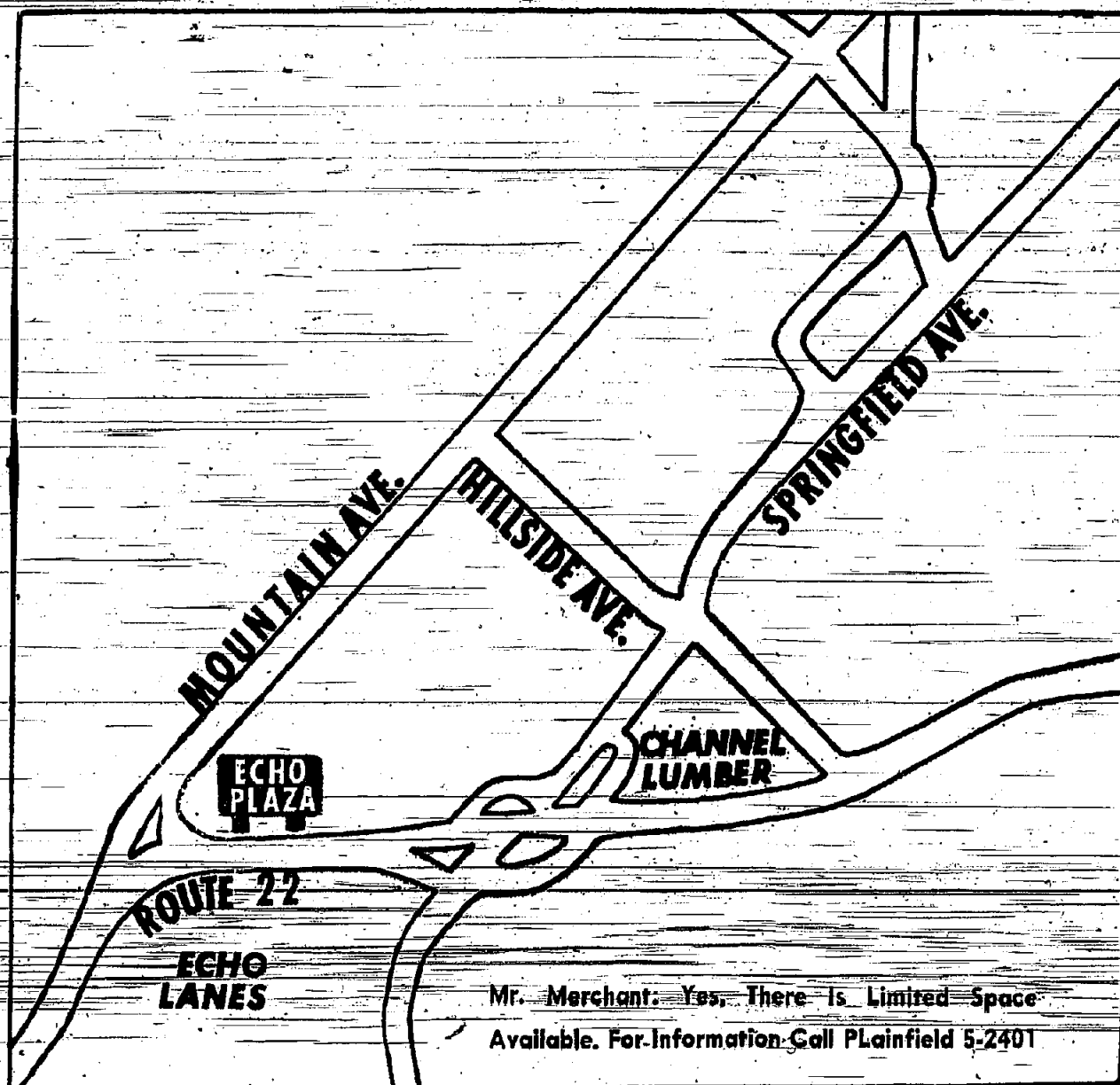

Mr. Merchant: Yes, There is Limited Space Available. For Information Call Plainfield 5-2401

AND NOW, FOR THE EXCITING VALUES YOU WILL FIND AT "ECHO", LOCATED AT THE INTERSECTION OF MOUNTAIN AVE. and RT. 22, SPRINGFIELD, JUST **TURN THE PAGE**

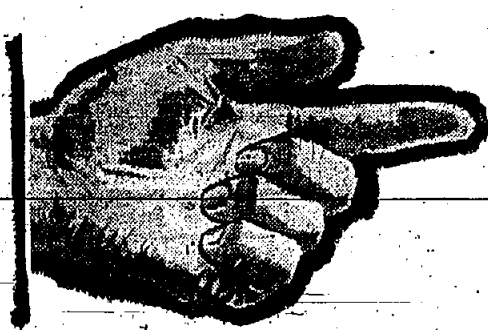



ONLY AT ACME!

FREE!

210 S&H Green Stamps

Here's An Extra Bonus of 210 Free S&H Green Stamps With Coupons Below!

CLIP THESE COUPONS!

ACME GOOD WILL COUPON This coupon worth 30 S&H Green Stamps with the purchase of pound can

IDEAL COFFEE lb. can 65c

NAME ADDRESS Redeemable for 30 EXTRA BONUS S&H GREEN STAMPS plus the stamps you regularly receive with your purchase. VOID AFTER SATURDAY, APRIL 9, 1960.

ACME GOOD WILL COUPON This coupon worth 30 S&H Green Stamps with the purchase of 2 lb. pkgs. of Ideal

Margarine 2 16-oz. cartons 35c

NAME ADDRESS Redeemable for 30 EXTRA BONUS S&H GREEN STAMPS plus the stamps you regularly receive with your purchase. VOID AFTER SATURDAY, APRIL 9, 1960.

ACME GOOD WILL COUPON This coupon worth 30 S&H Green Stamps with the purchase of 4 cans Ideal Frozen

Orange Juice 4 6-oz. cans 69c

NAME ADDRESS Redeemable for 30 EXTRA BONUS S&H GREEN STAMPS plus the stamps you regularly receive with your purchase. VOID AFTER SATURDAY, APRIL 9, 1960.

ACME GOOD WILL COUPON This coupon worth 30 S&H Green Stamps With purchase of lb. of Lancaster Brand Sliced

BACON Pound Package 65c

NAME ADDRESS Redeemable for 30 EXTRA BONUS S&H GREEN STAMPS plus the stamps you regularly receive with your purchase. VOID AFTER SATURDAY, APRIL 9, 1960.

ACME GOOD WILL COUPON This coupon worth 30 S&H Green Stamps with purchase of one dozen Ideal Large White

Fresh EGGS Dozen 65c

NAME ADDRESS Redeemable for 30 EXTRA BONUS S&H GREEN STAMPS plus the stamps you regularly receive with your purchase. VOID AFTER SATURDAY, APRIL 9, 1960.

ACME GOOD WILL COUPON This coupon worth 30 S&H Green Stamp with the purchase of either size of

KEE Dry Detergent 2 18-oz. pkgs. 49c 47-oz. pkg. 59c

NAME ADDRESS Redeemable for 30 EXTRA BONUS S&H GREEN STAMPS plus the stamps you regularly receive with your purchase. VOID AFTER SATURDAY, APRIL 9, 1960.

ACME GOOD WILL COUPON This coupon worth 30 S&H Green Stamps with the purchase of 10-lb. bag U. S. No. 1 Maine White

POTATOES 10-lb. paper bag 69c

NAME ADDRESS Redeemable for 30 EXTRA BONUS S&H GREEN STAMPS plus the stamps you regularly receive with your purchase. VOID AFTER SATURDAY, APRIL 9, 1960.

Bargains Galore at Echo!

WOOLWORTH'S TOP QUALITY AND VALUE SINCE 1879

Children's Easter Fashions

for Tiny Tots baby bonnets for him and her 1.98 and 2.98 Adorable easy-care bonnets for tiny tots - wash in a jiffy... need little or no ironing!

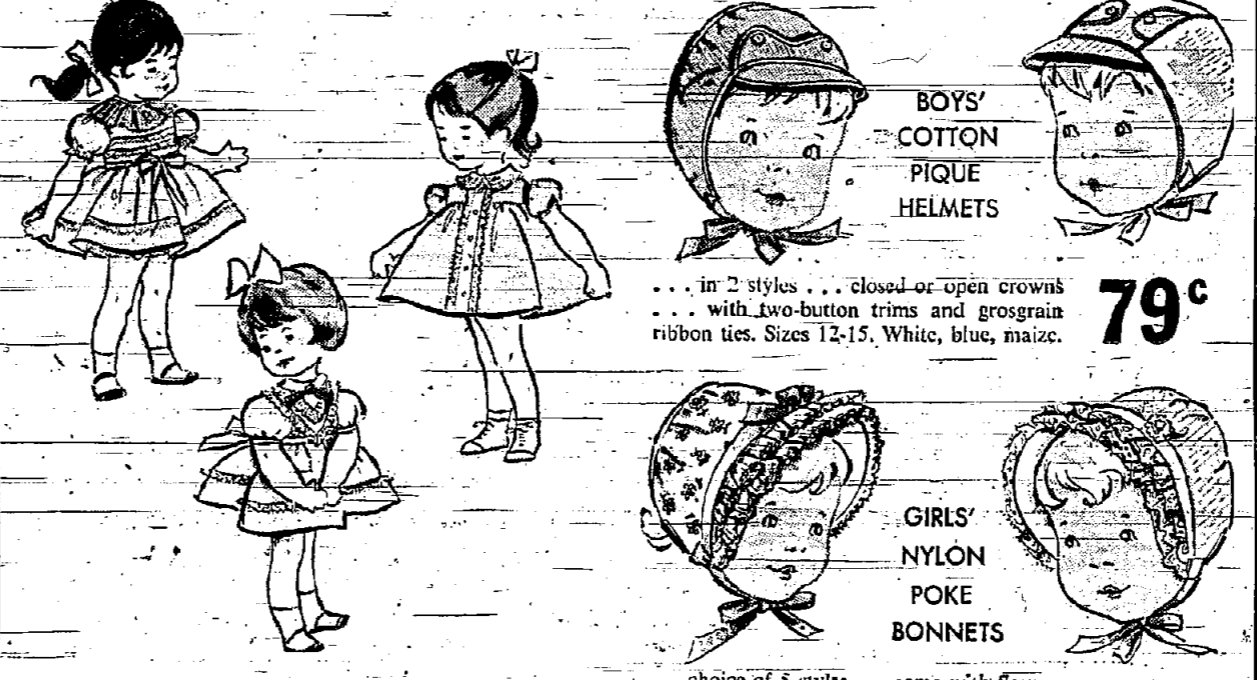

Darling little dresses to wear in the Easter parade. Wash and wear nylon, Dacron, Batiste, and Dan River's Dri-Don cotton. Pink, blue, maize, red or white, but not in all sizes or colors. 9-18 months and 1-2-3.

in this Spring's fashion parade Hat & Bag Sets comp. value 1.98 only 1.77

WOOLWORTH'S TOP QUALITY AND VALUE SINCE 1879

E-CON-O-WASH SO SAFE - So EASY

So Economical 9 lbs. 15c DRYING 20 lbs. 25c 10c - 10 Min. OPEN 9 A.M. - 6 P.M. SUNDAYS

ECHO CLEANERS T-STOP CLEANERS

SHIRT LAUNDERERS TAILORING FAMILY LAUNDERERS SHOE REPAIR Formal Wear to Hire DR 9-4499 All Work Done On Premises

SPRING Liquors

Featuring the Finest in Liquors Wines

COLD BEER

FREE DELIVERY DR 9-4992 ICE CUBES

Miles shoes advertisement featuring various styles and prices: FOR SISTER! \$3.99, FOR HER! \$5.99, FOR TEENS! \$4.99, FOR HIM! \$7.99

Easter Fashion IS A FAMILY AFFAIR - AT - MILES IN THE Plaza

Route 22 and Mountain Avenue, Springfield, N.J. 1252 Springfield Avenue, New Providence, N.J. Grove St. and Route 22, Plainfield 512 Park Ave., Scotch Plains 370-300 South Ave., Westfield Blue Star Shopping Center Route 22, Bonnie Burn Rd., Watchung 252 E. Front St., Plainfield

\$1.59 Seller

Unbreakable Plastic
DISH PAN
Helps End Breakage
of Dishes

69c

Walgreens Creamy
ICE CREAM
2-Gal. **49c**

Your best buy—
Big Family Pack!
Delicious Flavors.

LET US FILL YOUR PRESCRIPTIONS

SAV-ON DRUGS

WE GIVE S&H GREEN STAMPS
SERVE SELF - SAVE

Right Reserved to Limit Quantities

OPEN SUNDAYS Route No. 22 & Mountain Ave. **OPEN SUNDAYS**
Springfield, N. J.

Best Buys!

EASTER BASKETS

Values to 3.98

LOADED With CANDY
and TOYS for GOOD
GIRLS and BOYS

All kinds and sizes! Filled
with eye-poppin' treats!

A Real swell
buy **98c**
OTHERS TO **2.19**

GARDEN BARGAINS

Rack of 2 **\$1.49 VALUE!**
QUALITY HYBRID
TEAS, CLIMBERS

ROSE BUSHES 79c

ALL-GREEN
GRASS SEED
5 lbs. **1.19**

2.85
Quality

Reg. 1.98 **WILSON SUN GLASSES** LADIES ONLY **29c**

26c
ANGEL SKIN
FACIAL TISSUE
LIMIT 3

THURSDAY ONLY

THURSDAY 4-7-60
Sale 39c Value
ALL COTTON
WORK GLOVES 7c
LIMIT 3

THURSDAY ONLY

Bargain Price!
SATURDAY ONLY!
SALE 4-9-60

1000 1/4 Grain Saccharin 89c
SIZE **13c**
LIMIT 3

2 PLY
FACIAL QUALITY

MARCAL BATHROOM TISSUE 3c
LIMIT 3

3/8" 50 FT.
PLASTIC
GARDEN
HOSE **99c**

Reg. 1.08

CHAMPION
GARDEN HOSE
NOZZLE **49c**
Reg. 89c

FRIDAY ONLY
SALE 4-8-60

Reg. 16c
AJAX ONE DAY ONLY 5c
LIMIT 2

Reg. 60c
LUSTRE
CREME
SHAMPOO
LIQUID **29c**

1 Quart Reg. 1.00
BUBBLING BATH OIL CONCENTRATE
ON SALE **69c**

Reg. 25c
ROULITE BLEACHING PEROXIDE 9c

HOUSEHOLD
HELPER

100
Envelopes

Reg. 39c
Stock Up
and Save

SALE PRICE
NOW ONLY **23c**

TUMS
Reg. 70c ea.
3 FOR 17c

Reg. 1.25
SERUTAN 87c

Reg. 20c each
ZEST FREE STEAK KNIFE 3 FOR 49c

Terrific Value!

Reg. 3.98
MILK CHOCOLATE
RABBIT 1.98
32 oz. IN GIFT BOX

ON SALE **19c**

REG. 29c
1 POUND
JELLY
BIRD
EGGS

29c Value
OILY
NAIL POLISH
REMOVER

ON SALE **9c**

1.00 VALUE
BAKERS DOZEN
Family Assortment

13 COMBS 9c

Reg. 39c — 1 lb.
ZIP
MOTHS
LUMPS or
CRYSTALS **19c**

Regular \$1.59

SUPER LOW PRICES ON Home Needs!

King-Size TV
SNACK TABLE **1.19**
Folding legs,
snap-off tray

6-ft. Floor &
Carpet Protector
Flexible heavy
duty plastic **59c**

Worth
59c
COPPERTONE
DUST PAN **29c**

A Timely Savings
ALARM CLOCK
4.50 Value
Luminous Face
Round or
Square **1.89**

Buy One
Get One
FREE!

Choice of Bristle
TEK deluxe Toothbrush 2.69c

Reg. 16c ea.
CARNATION MILK Tall Can 3 for 39c

DENNISON
Air-Cooled
AUTO SEAT CUSHION

Allows air to circulate
between you and seat.

\$2.98 1.49
Quality

RAID HOUSE AND GARDEN BUG-KILLER 89c

Pink
Virginia-Dare
CHOCOLATE SYRUP 29c
SODAS — SHAKES — SUNDAES

1.98
3-LB.
POUND CAKE 89c
Delicious
Plain — Marble — Raisin

12-oz.
49c-Box
OH-HENRY PARTY PAK CANDY 19c

29c Ball Point
PENS 8c

29c Value
Package of 3
COMPACT PUFFS or VELOUR POWDER PUFFS 9c

EASTER
CORSAGES 49c
79c Value

BABY BATH 2.39
Heavy Duty
Plastic

SAV-ON DRUGS -- Headquarters For Vitamins

UNICAPS	SAV-ON DAILY RATION	THERAGRAN	SAV-ON THERAVIT	SQUIBB B COMPLEX	SAV-ON BYOVIT
Compare and Save		Compare and Save		Compare and Save	
Vitamin A 5,000 USP units	Vitamin A 5,000 units	Vitamin A 25,000 units	Vitamin A 33,000 units	Vitamin B1 10 mg.	Vitamin B1 15 mg.
Vitamin D 5,000 USP units	Vitamin D 500 Units	Vitamin D 1,000 units	Vitamin D 2,000 units	Vitamin B2 2 mg.	Vitamin B2 5 mg.
Vitamin B1 2.5 mg.	Vitamin B1 3 mg.	Vitamin B1 10 mg.	Vitamin B1 10 mg.	Vitamin B12 2 mcg.	Vitamin B12 5 mcg.
Vitamin B2 0.5 mg.	Vitamin B2 2.5 mg.	Vitamin B2 10 mg.	Vitamin B2 10 mg.	Folic Acid 130 mcg.	Folic Acid 10.5 mg.
Vitamin B6 2 mcg.	Nicotinamide 60 mg.	Nicotinamide 100 mg.	Nicotinamide 150 mg.	Plus Vitamin C 20 mg. Vitamin E 30 mg.	Plus Vitamin C 30 mg. Vitamin E 30 mg.
Vitamin C 50 mg.	Vitamin B6 1 mg.	Vitamin C 200 mg.	Vitamin C 150 mg.	Calcium 10 mg.	Calcium 200 mg.
Vitamin B12 2.5 mg.	Pantothenic Acid 1 mg.	Vitamin B12 5 mg.	Vitamin B12 5 mg.	Calcium 10 mg.	Calcium 200 mg.
Calcium Pantothenate 5 mg.	Folic Acid 1 mg.	Vitamin B12 5 mg.	Vitamin B12 5 mg.	Calcium 10 mg.	Calcium 200 mg.
Nicotinamide 20 mg.	Vitamin B12 1 mg.	Vitamin B12 5 mg.	Vitamin B12 5 mg.	Calcium 10 mg.	Calcium 200 mg.
Folic Acid 0.25 mg.	Vitamin B12 1 mg.	Vitamin B12 5 mg.	Vitamin B12 5 mg.	Calcium 10 mg.	Calcium 200 mg.
BOTTLE OF 100	BOTTLE OF 250	BOTTLE OF 100	BOTTLE OF 100	Bottle of 100	Bottle of 100
3.11	3.11	9.45	6.95	3.59	2.89

Plus Trivial Package of 25

SCOOP! FULL VIEW

DOOR MIRROR \$5.95 Value 2.19

- Metal Frame
- Shatterproof
- 12"x58"
- Top Quality

17 Carton 50
Book Matches 2 FOR 21c

8 mm
Indoor-Outdoor
Kodachrome
MOVIE FILM Reg. 2.49 **1.79**

Reg. 69c
ADMIRATION CIGARS NELSON 6 pkg. 49c

Finance Unit Named By Three GOP Candidates

Former Freeholder Richard Hatfield of Pawnee is among 24 Union County Republicans leaders appointed this week to a finance committee for Harry V. Osborne, J. of Cranford, Albert S. Kopl of Elizabeth and Peter J. McDonough of Plainfield, candidates for the Republican Freeholder nomination at the April 19 Primary Election.

The appointment was announced by Township Committee Chairman M. Raymond Kirwan of Cranford, campaign manager for the organization state.

Seven Opponents. Mr. Osborne, Mr. Kopl and Mr. McDonough, who were selected to make the race by Union County Republican Committee's policy committee, are running bracketed under the slogan "Regular Organization" by seven other candidates for the three Republican Freeholder nominations.

The candidates suit Mr. Kirwan will serve as chairman of the finance committee, as required by the state's election laws.

Other members of the committee are: Cranford Mayor I. D. Dorian; Frederick W. Smith, Township Attorney; Donald R. Wright, Charles M. Ray, Robert M. Harmon, F. J. Swackhamer, M. F. K. W. Township Engineer; Patrick J. Gray, John V. Nostand and Carroll B. Quaintance.

Elizabeth - Former Freeholder Nelson Carr, Jr. Mason (Richard) J. Theodore E. Carlberg, and Walter Colquhoun, Plainfield - Charles A. Higgins, Benjamin E. Tepper, Albert Floravanti, Robert J. T. Mooney, Irving H. Velinsky, City Attorney Edward Saecher, Robert C. Morrison and Edward McDonough.

Escapes Injury In Rte. 22 Crash Warren Dailey of Dallas, Pa., escaped injury Wednesday, March 30, when the tractor trailer he was driving struck a pole on Route 22, Springfield.

Dailey told police a car had stopped in front of him and that he pulled to the side of the road in an effort to miss the car. Only one, a 1959 station wagon, was damaged. The truck's left side was pushed in.

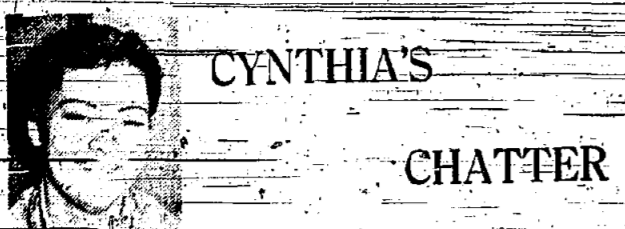

CYNTHIA'S CHATTER

Regional High School News

F.T.A. HOLDS TEA The future Teachers of America Club held its annual tea Thursday, March 31. Under the supervision of faculty advisor Miss Marion Salantro, Marcia Herber called the meeting to order and then proceeded to introduce the guests.

Members of F.T.A. were joined by Rr. Randolph T. Jacobson, George King and Alex Kropnicki in listening to the story of school life as told by three of last year's Regional graduates.

SUE KERR CHOSEN SENIOR QUEEN The Senior Ball, held on April 1 was a tremendous success. Chosen as Queen was Sue Kerr, former Springfieldite now residing in Somerville.

Trap Shoot Is Set For Sunday The 22nd annual James E. Smith memorial shoot will be conducted under the auspices of Union County Park Commission, at the Park Commission's trap and skeet grounds, Kenilworth Boulevard, Cranford, Sunday, April 10, at 2 P.M.

REPRESENTS CLASS Kenneth L. Krowne, of 100 Evergreen Avenue, Springfield, has been elected Class of 1962 representative to the Student Council at Rutgers University.

CHURCH GROUP TO HAVE INDIAN PROGRAM Tuesday, April 19, at 8 P.M., Wesleyan Service Guild of Springfield Methodist Church will hold its regular monthly meeting.

LOEW'S NEWARK NOW ACADAMY AWARD WINNER - Best Actress Simone Signoret

ROOM AT THE TOP A GREAT 2-FOR-1 SHOW! 'ANATOMY OF A MURDER'

LOEW'S NEWARK NOW Robert Eleanor MITCHELL - PARKER 'HOME FROM THE HILL'

THE TWIGS COCKTAIL LOUNGE A new concept in intimate decor OPEN EVERY DAY

member, Diner's Club, American Express, Credit Card 80 Springfield Ave. Springfield, N. J. Drexel 6-9885

Sip & Sup DRIVE-IN RESTAURANTS Famous Since 1955 For Our Drive In Restaurant In Springfield

Now Serving A CLUB STEAK 12 to 14 ounces of Fathead Pressure Including Fossed Green Salad, French Fried Potatoes and Biscuit.

\$2.00 Sip & Sup DRIVE-IN RESTAURANTS 'Where the Right Crowd Meets To Eat'

Morris & Springfield Aves. Springfield Drexel 6-2000 ROUTE 10 Morris Plains JF 8-8813 Open Daily 8:30 a.m. to 12:30 a.m. Fri.-Sat. 'til 2 a.m. Carb Service Extraordinary

GRUNING'S NOW OPEN TUESDAYS Complete LUNCHEONS 11 A.M. to 2:30 P.M. Counter Service Booths

780 Morris Turnpike Millburn

Jack Dunn Speaks In Springfield



R. J. KLINGER

Jack B. Dunn, Democratic Organization candidate for the Sixth District Congressional nomination addressed an enthusiastic group at an organizational meeting held recently at the home of Mrs. A. Rothfeld, of 81 Laurel Drive, Springfield.

National State Names Mgr. National State Bank, Elizabeth, recently announced that Raymond J. Klinger, assistant cashier, has been named manager of the bank's Kenilworth office, replacing George Rodda, who has resigned.

Stamler Heads Unit To Aid Mrs. Dwyer Formation of a speakers committee in behalf of Congresswoman Florence P. Dwyer was announced today by her campaign manager, A. Donald McKenzie of Union.

CHURCH GROUP TO HAVE INDIAN PROGRAM Tuesday, April 19, at 8 P.M., Wesleyan Service Guild of Springfield Methodist Church will hold its regular monthly meeting.

LOEW'S NEWARK NOW ACADAMY AWARD WINNER - Best Actress Simone Signoret

ROOM AT THE TOP A GREAT 2-FOR-1 SHOW! 'ANATOMY OF A MURDER'

LOEW'S NEWARK NOW Robert Eleanor MITCHELL - PARKER 'HOME FROM THE HILL'

SHORT HILLS GOLF RANGE MORRIS TPK., SHORT HILLS

Golf Shop All New-18 Hole Miniature Golf Course GOLF LESSONS DR 6-2543

The Harvest House EAST MAIN ST. CHESTER, N. J. Approved by Duncan Hines and Gourmet

Luncheon: 12 to 2:30 Dinner: 5:30 to 8:30 Sunday Dinner: 12 to 8 Specializing in home baked breads and pastries, herb and smoke-oven cookery

ANTIQUE'S CHEF'S PANTRY Closed Mondays Telephone Chester 458

Tretola's RESTAURANT ESTABLISHED 1930 and COCKTAIL LOUNGE finest ITALIAN-AMERICAN cuisine

TWO DINING ROOMS PRIVATE ROOM for PARTIES RECOMMENDED BY DUNCAN HINES for Reservations MURDOCK 7-0707 NOON TO 10 P.M. MIDNIGHT SATURDAY CLOSED SUNDAY AND MONDAY 5 POINTS UNION, N. J. 1/2 mile from Parkway Exit #188

Season Opens With 'Redhead'

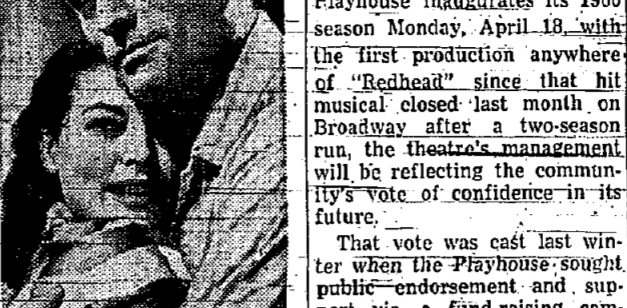

PATTI KARR

When Millburn's Paper Mill Playhouse inaugurates its 1960 season Monday, April 18, with the first production anywhere of "Redhead" since that hit musical closed last month on Broadway after a two-season run, the theater's management will be reflecting the community's vote of confidence in its future.

That vote was cast last winter when the Playhouse sought public endorsement and support via a fund-raising campaign to underwrite the Paper Mill's 1960 season.

The Talking Book has just celebrated its 25th year of service to the blind. This program of distributing long-playing records of more than 3,500 different books is administered by the Library of Congress in Washington, D.C.

Through the years, Agnes Morgan, associate director at the Playhouse, said, "we have introduced to our audiences many performers who have achieved national and international stardom. The two lead roles in our production will be

PAPER MILL PLAYHOUSE 2000 Millburn Ave. Millburn, N.J. NEW SEASON OF 1960 Thru Sunday, May 22 PATTI KARR in 'REDHEAD'

Box Office Opens Daily and Sunday 10 A.M. to 10 P.M. Tickets 50c to \$10.00

NEW PARK MORRISTOWN, N. J. JEFFERSON 9-1414 NOW PLAYING! THRU TUESDAY 'A masterpiece... nothing short of miraculous... All of Bergman's skills are on view...'

INGMAR BERGMAN'S THE MAGICIAN ALL ENGLISH DIALOGUE GALA EASTER SHOW! STARTS WED., APRIL 13TH. JERRY LEWIS in 'VISIT TO A SMALL PLANET'

ORDER BY MAIL! THE PERFECT EASTER TREAT FOR THE ENTIRE FAMILY! USE THIS COUPON

WINDJAMMER OPERETTA LOUIS DE ROCHEMONT'S THE NEW BELLEVUE THEATRE

GET YOUR TICKETS NOW! WINDJAMMER OPERETTA

Tretola's RESTAURANT ESTABLISHED 1930 and COCKTAIL LOUNGE finest ITALIAN-AMERICAN cuisine

TWO DINING ROOMS PRIVATE ROOM for PARTIES RECOMMENDED BY DUNCAN HINES for Reservations MURDOCK 7-0707 NOON TO 10 P.M. MIDNIGHT SATURDAY CLOSED SUNDAY AND MONDAY 5 POINTS UNION, N. J. 1/2 mile from Parkway Exit #188

THE COMMUNITY A WALTER READE THEATRE MORRISTOWN, N. J. 8-2020 Held Over - 3rd Big Week

THE COMMUNITY Bryner Gina Yul Lollobrigida 'Solomon & Sheba' Children Show Sat. 1:30 P.M.

THE COMMUNITY Today Thru Monday Gregory Peck & Anthony Quinn 'ON THE BEACH'

THE COMMUNITY 'THE GOLDEN AGE OF COMEDY' 'ONCE UPON A HORSE'

Movie Time Table

Summit STRAND Apr. 7-8 - Never So Few, 2:40, 7:10, 11:40, 7:00, 9:30, 11:15 - Never So Few, 2:40, 7:10, 11:40, 7:00, 9:30, 11:15

UNION UNION THEATRE Thurs. Fri., April 7, 8: On The Beach, 2:00, 4:30, 7:00, 9:30, 11:15

MILLBURN Apr. 7-8 - The Bramble Bush, 1:25, 3:15, 5:05, 6:55, 8:45, 10:35, 12:25

NEWARK R.K.O. PROCTORS Apr. 8-9 - Want To Live, 12:45, 2:35, 4:25, 6:15, 8:05, 9:55

UPPER MONTCLAIR WIND BELLEVEUE Wed. & Sat. 8:30 p.m. - Mat. Wed. & Sat. 2 p.m. Sunday 2:30 and 7 p.m.

UNION UNION THEATRE Today Thru Monday Gregory Peck & Anthony Quinn 'ON THE BEACH'

UNION THEATRE Bryner Gina Yul Lollobrigida 'Solomon & Sheba' Children Show Sat. 1:30 P.M.

HOLIDAY THEATRE PROUDLY PRESENTS EASTER SEASON BALLET PROGRAM

FRIDAY EVENING, APRIL 22nd PUNCH, DIVERTIMENTO, LES SYLPHIDES, CARNIVAL

SATURDAY MATINEE, APRIL 23rd PUNCH, LES SYLPHIDES, ENCHANTED PIANO, CARNIVAL

HOLIDAY THEATRE OFFICE 9 WEST PARK ST. NEWARK 2, N. J. MA 3-0591 SOUTH ORANGE, N. J.

STRAND 447 Springfield Ave., Summit, N. J. CR 3-3900 NOW THRU TUESDAY

FRANK SINATRA GINA LOLLOBRIGIDA NEVER SO FEW

WED. THRU SAT., APR. 13-16 THE UNFORGETTABLE PERSONAL STORIES BEHIND THE GREATEST SEA HUNT OF ALL TIME!

SINK THE BISMARK! JOHN BRABOURNE'S production of

KENNETH MORE DANA WYNTER LEWIS GILBERT EDWARD H. NORTH

Next - WALT DISNEY'S 'TOBY TYLER'

Everyone recognizes the rose immediately. Some of the newer varieties are conversely, and are much admired by passers-by.

THE MEANING OF PASSOVER
 when the Hebrews were led forth by Moses from their bondage under Pharaoh more than 3,000 years ago. The act of this liberation is commemorated as the most dramatic and vividly presented descriptions in the Bible. In every age it has served as an inspiration to men

of all faiths whenever they fought tyranny and oppression. **Birth of Nation**
 Why has this become one of the best-remembered and ardently celebrated experiences in the Jewish religious calendar? The answer is because the Exodus denotes the birth of the Jewish nation, as well as its sanctification as a people dedicated to being a living witness of Divine Purpose.

man's inhumanity to man which has choiced through the corridors of time. It is an indictment of tyranny, and an exhortation to value freedom as every man's inalienable God-given right.

Lutherans Set For Holy Week
 The suffering and death of Christ will be commemorated in special services during Holy Week at Holy Cross Lutheran Church, 639 Mountain Avenue, Springfield, Pastor L. Messerschmidt has announced.

IS THIS YOU?

Y NOW
 is the time for a **gas WATER HEATER**

Water warm-up got you down?
 Get hot water when you want it—and get lots of it with Gas!

SWAP 'N SAVE!
 Allowances up to \$50.00 for your old water heater. For the lowest MAIL THIS COUPON NOW!

ELIZABETHTOWN GAS

16 W. JONES ST. ELIZABETH
 220 MARKET ST. WESTFIELD
 212 CENTRAL AVE. WESTFIELD

ANYONE CAN BUILD THEM GET HI-FI HEATHKITS

DO-IT-YOURSELF ELECTRONIC KITS

get immediate delivery at **Federated Electronics**

Stop in at FEDERATED and see the complete HEATHKIT line... listen to the performance... see what you save. FEDERATED has every HI-FI HEATHKIT in stock... ready for over-the-counter delivery. You'll save money and obtain priceless satisfaction from building your own HI-FI rig. Stop in this week and save.

Model SA-3 5-Watt Stereo Amplifier Kit
 Model SA-2 10-Watt Stereo Amplifier Kit

Simple, easy to understand instructions—make it fun for all to wire their own HEATHKITS. We'll give you all the help and advice you need.

CONVENIENT TIME PAYMENTS, ARRANGED Call or See FEDERATED Before You Buy Any HI-FI Equipment

Federated Electronics

AT-ONE-THREE STORES

MOUNTAINSIDE, U. S. ROUTE 22 AD 2-8200
 (NEXT TO ECHO LANE BOWLING ALLEYS)
 OPEN DAILY 9:30 TO 9 — SAT. 9:30 TO 6

NEWARK, 114 HUDSON ST. MA 4-3915
 OPEN DAILY 9:30 TO 9 — SAT. 9:30 TO 6

SHREWSBURY, 483 BROAD ST. (Rte. 35) SH 1-8811
 OPEN MONDAY TO FRIDAY 9 A. M. TILL 9 P. M. — SAT. 9 TO 6

Give your grounds new beauty

Let us surround your home with the all-year greenery of shapely, hardy shrubs. We take care of everything from help with plans to planting.

Our shrubs are guaranteed healthy... will thrive for years.

And for this time of year, you'll want our **EASTER PLANTS and ANNUALS!**

PLAINS GARDEN SERVICE

SCOTCH PLAINS AD2-4224

Discusses History Of Advertising

Douglas Brush of Berkeley Heights, senior account executive with Keyes, Martin & Company, Springfield, was the featured speaker at the Milburn-Springfield Kiwanis luncheon meeting March 25 at the Chandler in Milburn. He spoke on "The History of Advertising."

Discusses History Of Advertising

Douglas Brush of Berkeley Heights, senior account executive with Keyes, Martin & Company, Springfield, was the featured speaker at the Milburn-Springfield Kiwanis luncheon meeting March 25 at the Chandler in Milburn. He spoke on "The History of Advertising."

Discusses History Of Advertising

Douglas Brush of Berkeley Heights, senior account executive with Keyes, Martin & Company, Springfield, was the featured speaker at the Milburn-Springfield Kiwanis luncheon meeting March 25 at the Chandler in Milburn. He spoke on "The History of Advertising."

Discusses History Of Advertising

Douglas Brush of Berkeley Heights, senior account executive with Keyes, Martin & Company, Springfield, was the featured speaker at the Milburn-Springfield Kiwanis luncheon meeting March 25 at the Chandler in Milburn. He spoke on "The History of Advertising."

J.N.H.A.C. Completes Its Fund Drive Week

Springfield League, Jewish National Home for Asthmatic Children, is culminating its fund-raising for the 1959-1960 fiscal year. The biggest project of the year, the annual door-to-door tag week drive, is now being conducted and will end April 11.

J.N.H.A.C. Completes Its Fund Drive Week

Springfield League, Jewish National Home for Asthmatic Children, is culminating its fund-raising for the 1959-1960 fiscal year. The biggest project of the year, the annual door-to-door tag week drive, is now being conducted and will end April 11.

THE FINAL PRICE DEPENDS UPON YOUR FINANCING COSTS

ALL AUTO LOANS DON'T COST THE SAME

You could save \$50.00 or much more for the cost of a telephone call. Before you buy, arrange NEW car financing with us at \$4.50 per hundred per year.

That's why it's wise to investigate before you invest in any car financing. Here at National State we welcome comparison of our modest rates.

There's no better time to buy a car than now... no better way to cut down the price you pay than by arranging a National State Auto Loan before you go bargain hunting.

THE NATIONAL STATE BANK
 "Union County's Leading Bank"

ELIZABETH • SPRINGFIELD • ROSELLE PARK
 SUMMIT • KENILWORTH • WESTFIELD

MEMBER FEDERAL DEPOSIT INSURANCE CORPORATION

FIRST SINCE 1819

TYPICAL NEW CAR PAYMENTS

Amount Borrowed	24 Monthly Payments	30 Monthly Payments	36 Monthly Payments
\$ 800	\$ 36.35	\$29.67	\$25.20
1,000	45.45	37.08	31.81
1,200	54.54	44.50	37.80
1,500	68.18	55.62	47.26
1,800	81.80	66.76	56.72
2,000	90.90	74.16	63.02
2,500	113.63	92.70	78.77

That's why it's wise to investigate before you invest in any car financing. Here at National State we welcome comparison of our modest rates.

There's no better time to buy a car than now... no better way to cut down the price you pay than by arranging a National State Auto Loan before you go bargain hunting.

See Mr. SUBURBAN for your every BANKING NEED...

Suburban TRUST COMPANY
 CHASE BLDG. - PLAINFIELD
 SCOTCH PLAINS - WESTFIELD

FOUNTAIN

Authorized **KODAK** Dealer
 Color & Black & White Processing

JARVIS DRUG STORE
 54 ELM STREET
 WESTFIELD, N. J.
 Adams 3-0662

Lutherans Set For Holy Week

The suffering and death of Christ will be commemorated in special services during Holy Week at Holy Cross Lutheran Church, 639 Mountain Avenue, Springfield, Pastor L. Messerschmidt has announced.

The Palm Sunday service on April 10 will be held at 10:30 A.M., with the choir singing "Ride On, Ride On, in Majesty." The Palm Sunday message will be delivered by the pastor. Palms will be distributed to all Sunday School children and worshippers.

Maundy Thursday, April 14, the Sacrament of Holy Communion will be celebrated in the worship service at 8 P.M. This service highlights the institution of the Sacrament of the Lord's Supper.

Good Friday evening, April 15, a special worship service will be held at 7:30 in which all children of the Sunday School will take part as well as the choir of the congregation. Entitled "The Way of the Cross," it relates the first hours of our Lord's suffering and death. To accommodate Easter worshippers, two identical services pleasant.

The Guild is sponsoring the project in an effort to contribute to the church-school fund.

NOBODY CAN SELL FOR LESS... AND HERE'S WHY!

We Stock 3,000 Different Trophies and Awards
 We Do All Our Own Engraving
 We Sell Only Trophies and Awards...

AND THAT'S WHY OUR DISCOUNTS START AT 40% OFF LIST!
 FREE! 48 Page Catalog on Request.

K&K TROPHY MART
 128 North Ave., Plainfield, N. J. FL 7-0710

MANUFACTURER'S SALE

Stop Guessing... SEE What You Buy!

Visit ISLAND HOME CENTER. Over 5,000 square feet of exciting, lifelike displays complete in every detail! Drive in and save or phone today for FREE HOME CONSULTATION...

Liberal Budget Terms — UP TO 5 YEARS TO PAY!

SHOWROOM HOURS:
 OPEN MONDAY THRU FRIDAY 10 A.M. to 9 P.M.
 SATURDAYS 10 A.M. to 6 P.M.

JALOUSIES

WITH	17"	21"	25"	29"	33"	37"	41"
H	17%	6.72	7.48	8.24	9.00	9.75	10.52
E	31%	9.32	10.88	12.80	14.02	14.80	16.10
T	38%	11.60	12.80	14.50	14.90	16.00	16.80
G	50%	14.00	15.20	16.40	17.60	18.80	19.95
G	59%	16.40	17.74	19.20	20.80	22.00	23.50
T	69%	19.92	21.60	23.54	24.80	26.98	28.12
T	86%	22.42	24.10	25.80	27.60	29.20	30.80
T	87%	23.92	25.00	27.64	29.24	31.24	34.80

We will completely install this beautiful enclosure or show you how to do it at EXTRA SAVINGS! Show available proportionate savings.

AWNING WINDOWS

Heavy extruded aluminum complete with 1/2" glazing. Screens & hardware included.

19.95 & up

All sizes available

ALUMINUM COMBINATION DOORS & WINDOWS

Triple Swivel-Tilt "Budgeteer" Window 100% Extruded ALCOA Aluminum **11.95**

Any conventional double-hung sizes

TRIPLE-TILT 13.50 "Pacemaker" Fully Anodized "President" Super-Deuxe (Installation arranged)

Heavy, Fully-Extruded **JALOUSIE DOORS 49.95**

Fully-Extruded \$23.95 COMBINATION DOORS

Special Closeout! 1 WEEK ONLY!! FULL SCREEN FULLY WEATHERSTRIPPED ALUMINUM COMB. WINDOWS All sizes up to giant 48 x 80 (installation arranged) **8.95**

Custom Selection Of Shades & Venetian Blinds

Attention NEW Full line of custom LENEN & HUGHES - HUGHES FABRIC SHADES from 1.75

SPECIAL PACKAGE DISCOUNTS with purchase of Storm Windows

VENETIAN BLINDS \$1.90 ea.

ALUMINUM SIDING

STONE • ASBESTOS LOWEST PRICES

Alum. Siding Average 3rd House **\$695**

PATIO AWNINGS

Alum. Door Canopy **\$11.95** (Not illus.)

8' x 10' (All sizes available) **\$99**

Wrought-IRON RAILS **2.25** per run, ft.

ALUM. WINDOW AWNINGS \$9.95

FOLDING DOORS \$15.95 all sizes available

GLASS TUB ENCLOSURES for standard 4' x 6' **28.95** (Custom sizes available)

Island HOME CENTER

"Serving the Public Since 1948"

MU 8-3040

Manufacturers of Aluminum Products
 JAMES C. WOSZE, President
 1/2 Mile West of Flagship on the UNION

FANWOODIAN IN EUROPE

Life Abroad as Seen by a Resident of Fanwood
MRS. DONALD FARLEY, JR.
Daughter of Mr. and Mrs. Howard Towle
69 Russell Road, Fanwood

Freedom and Responsibility
In Bavaria we found many wonderful things: handsome well-made shoes at half the U.S. price; delicious, cheap beer; dance halls full of uninhibited music and friendly people; and magnificent meals. We got steak-topped-with-fried-egg plus chicken in a patty shell garnished with many good vegetables, for four Deutsche Marks. One dollar.

We had a marvelous time. Our money went so far, bought so much of so many good things. On that trip, we left the world of responsibility behind. We left left Claire, our one-year-old daughter, in Cambridge, England, under the loving care of a friend.

She seemed far away, as did Donald's work at the laboratory. That week, he didn't open a book, I didn't write a word. We just played. Afternoons, we went shopping for clothes and camera gear and car accessories. Evenings, we did full justice to liter upon liter of Munchen beer.

Visit Palace
One day we did manage to rise before noon and get over to tour the Nymphenburger Palace. We wandered through the huge, gilded rooms in a group headed by an incredibly lingual guide. He described the murals, the paintings, the massive furniture in German, then English, then French, then Italian. We learned that Ludwig II was born in that castle—poor Ludwig, the "Mad King" (wahnsinnig-kanig, rol-foi, etc.).

Even then I felt sorry for him. He may have been a rich baby, but he must have been a cold one. There wasn't (and isn't) any method whatsoever of heating that huge palace. He was born in August 1845. I consoled myself with the thought that perhaps they moved to a winter palace when the frost was on the pumpkin.

In his portraits, Ludwig looks chilly. He had a pale, pinched face, long, flowing black hair (the better to keep out draughts?), a brooding, introspective look. He succeeded to the throne of Bavaria when he was 19, and became known as a patron of the arts. He took a special interest in Richard Wagner—in fact, Ludwig grew to idolize the composer.

Into the Alps
Ludwig was not in power long before he began to indulge his strange passion for building castles. Kinks had always had lavish homes, of course, but his outdid his predecessors in sumptuousness—and in weirdness.

Next day we drive away from Munich into the northern part of the Bavarian Alps to see Neuschwanstein, one of the castles that Ludwig built for himself. This enormous, forbidding castle is perched among high, craggy peaks. It cannot be reached by car. We went in a horse-drawn sleigh up, up, up the road that curls around the mountain to Ludwig's castle.

We were stunned and horrified and fascinated by it. Ludwig built it for himself as a tremendous stage on which to act out his peculiar, romantic dreams. He never planned to have any meetings there. He never wanted to have any visitors. It was for him alone.

Ludwig a Dreamer
Ludwig was a romantic, a dreamer. He shunned the job of ruling Bavaria. Somehow, he couldn't face up to his job in the workaday world. He hid himself in his castle and dressed up as a knight of old. The German myths about the Emperor Charlemagne, Sigurd and others that had inspired Wagner's operas were to be an obsession with Ludwig.

We felt his strange personality as we wandered through his strange castle. There are miles and miles of paintings showing the figures (more than life-size) in these myths doing heroic deeds, rescuing maidens, slaying dragons—doing all the noble things Ludwig yearned to do.

His dressing room is designed to look like an open bower: the ceiling is pale blue, imprinted with clouds and birds; the walls are painted with vine trellises. The tremendous echoing lounges and reception rooms are lined with huge murals. According to his servants, Ludwig would dress up and promenade in these halls for hours. Alone.

Wanted to Be Alone
There is a tremendous throne room where he planned to build a monumental throne. But there is no record that he ever intended to have any company whatsoever in that room. He designed a vast festival hall. But no festivals.

Adjoining his study is a false grotto, complete with imitation caves and waterfalls, stalagmites and stalactites. The dining room, where he ate his solitary meals, though a big room by my standards, is small compared to the other in his castle. The massive table has one

solitary chair.
The Castle of Neuschwanstein is built in the style of the late Romanesque period of the early 13th Century—but Ludwig added some modern touches. The kitchen below stairs is beautifully appointed; there is good plumbing in the bathroom. He included a special electrical bell system so that his servants could tell when he rang for them, which of the many rooms His Majesty was in. I bet he conjured up some

way to heat these rooms, too. Declared insane.
It took a long time to build Neuschwanstein. For 17 years, painters, architects, masons, workers hauled materials up 3,300 feet above sea level. And Ludwig lived there for six months.

In June, 1886, the ministers of Bavaria declared Ludwig to be insane, and on June 13, Ludwig drowned himself.
History has counted him a bad king because he spent the royal funds on resplendent palaces for himself. But without his patronage, many fine painters and architects would not be known today. Wagner himself might not have the fame he deserves. Modern Bavaria owes Ludwig a vote of thanks because his castle has brought millions of tourists into

the country.
We left the castle somehow sobered and depressed. For the first time that day, we thought of Claire back in England. Seemed so little to be left alone. We said to each other, practically at the same instant, that maybe we should take her with us on our next trip.

Conte's Sweeps Gains On Drexel

Conte's Delicatessen picked up a game on second-place Drexel Cleaners on March 30 by sweeping its series with Colantone's Shoes and now enjoy a 2½-game margin in the Springfield Sports Bowling League.

ton's Liquors, which took two from Highland Metal. Fourth-place P.B.A. lost some more ground, dropping two to Bond Electronics.

Bowl, Evergreen Tied At First

Springfield Bowl split its games with Bunnell Brothers on March 21 and now shares the Springfield Municipal Bowling League lead with Evergreen Lodge, which won two from Legion No. 2 and Baldwin's Shell are tied for third while D'Andrea Driveways is in sixth place, followed closely by Franke's Auto Service.

Nursing will be closed April 15, according to an announcement by Miss Virginia Carney, R.N., supervisor of the school.

Staff Members Attend New York Fashion Show

Six members of the staff of Crestmont Savings and Loan Association attended the fifth annual savings and loan women's luncheon and fashion show at the Waldorf in New York

Saturday, April 2. Joining a large group of women employees of savings and loan associations from all parts of the state were representatives from Crestmont, Maplewood and Springfield offices, including Mary Doby, assistant vice-president of Scotch Plains; Edith Denman of Springfield; Rose Boylan, assistant secretary of Irvington; Margaret Lee, assistant treasurer of Union; Mary Loyacono of Maplewood; Florence Wagner of Maplewood.

Internal Revenue TV Program Sun

Joseph F. J. Mayer, District Director of the Newark District for the Internal Revenue Service, has announced that, in cooperation with Station WNJA-TV, the second of a series of television programs will be presented Sunday, April 10, of channel 13, Newark.

The program, "Tax Facts scheduled on 9:30 A.M. feature a guest panel from Internal Revenue Service. Moderator will be Berni Lesser of Springfield, Ch. Field Audit Branch 7, New District, Internal Revenue Service.

24 HOUR SERVICE

OIL HEAT SERVICE 474 NORTH AVENUE EAST WESTFIELD, NEW JERSEY

Buy with CONFIDENCE at Grand Union

Satisfaction Guaranteed

Everything is Backed-by-Bond...which means you are completely satisfied or your money back!

GENUINE—DOMESTIC—TOP QUALITY



Join the Parade to LOW PRICES at Grand Union

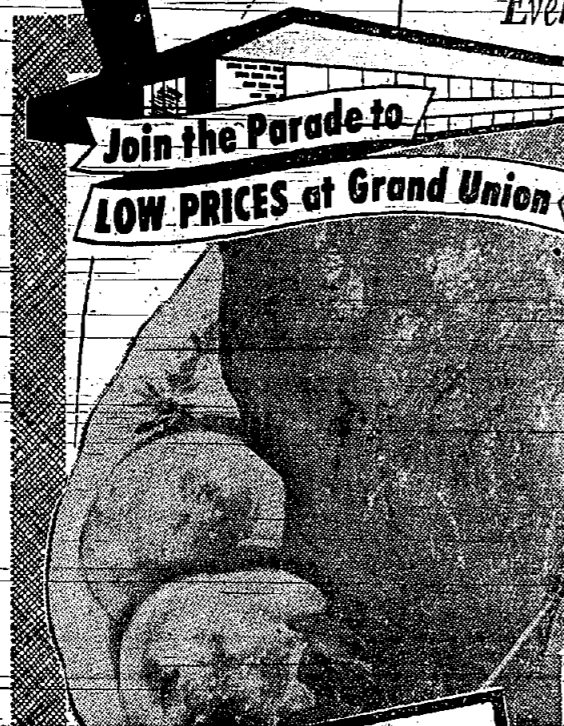

BONELESS Cooked Ham
HAMS
imported from Denmark
3 - LB. CAN \$3.09
1-LB. CAN \$1.09 2-LB. CAN \$2.09

EASY TO USE FROZEN FOODS
ORANGE JUICE
3 - 6oz cans 47¢

KITCHEN GARDEN CUT WAX BEANS 2 - 9oz pks. 37¢
MORTON'S APPLE PIE TASTY 22-oz. pkg. 35¢
SEABROOK FARMS DICED POTATOES 2 1/2-oz. pks. 29¢

CHEESE FOR EVERY TASTE
DORMAN ENDECO SLICED Edam Cheese 6-oz. pkg. 35¢
QUALITY MAID SLICED Swiss Cheese 8-oz. pkg. 49¢

ALL AMERICAN DESSERT
HOLLAND HALL ICE CREAM HALF GALLON 63¢
BLUEBERRY PIE 59¢ Regularly 69¢
by Nancy Lynn NOW ONLY
or NANCY LYNN POUND CAKE PLAIN or MARBLE 33¢

30 EXTRA BONUS STAMPS
with This Coupon and Purchase of 50¢ Worth ANY BAKED GOODS by NANCY LYNN
Offer Good thru Sat., April 9th

GREEN GIANT NIBLETS CORN
2 12 oz cans 29¢

SNACK FAVORITE RITZ CRACKERS
lb pkg 29¢

HUNT'S PEACHES Sliced or Halves
2 29oz cans 49¢

PUMPLE BEE (light chunk) TUNA FISH
2 6 1/2 oz cans 49¢

KRAFT MAYONNAISE
pt deal jar 29¢

FRYBAKE SHORTENING
3 lb can 55¢

Legs of Lamb
REGULAR STYLE
lb. 49¢

Cornish Game Hens 1 1/2 to 2 lbs. average weight 49¢
GROUND BEEF FRESHLY GROUND lb. 49¢
SLICED BACON EARLY MORN lb. 49¢
LOIN LAMB CHOPS lb. 99¢
FRESH COD FILLET BONELESS SKINLESS lb. 39¢
LAMB CHOPS TIP OR BROADLEAF lb. 79¢
CLEANED SHRIMP COOKED 1/2 lb. 39¢

FRESH BACKED-BY-BOND PRODUCE
TENDER—FULL TIPS—CALIFORNIA
ASPARAGUS 2 lbs. 29¢

Pascal Celery jumbo stalk 19¢
Grass Seed 5 lb. bag \$1.69
Rome Apples 4 lb. bag 39¢
Rose Bushes Reg. \$1.98
FREE ROSE-LEAF DUST with each purchase.

HEINZ KETCHUP TASTES BETTER 2 14-oz. bots. 45¢
Lipton 1/2 lb. pkg. 83¢
Detergent 10-lb. pkg. \$1.19
Spaghetti 1 1/2 lb. can 17¢
Egg Dye LARGE 49¢ SMALL 19¢

SELECTION FOR PASSOVER
MOTHER'S FISHLETS and GEFILTE FISH
1-lb. jar 49¢ 2-lb. jar 95¢
DOLE PINEAPPLE JUICE 46-oz. can 27¢
DOLE Crushed Pineapple 20-oz. can 29¢

GRADE "A" LARGE WHITE EGGS Quality Maid Doz. 61¢
Large Diamond Walnuts 12-oz. pkg. 45¢
GOODMAN'S MATZOS 12-oz. pkg. 33¢
Manschewitz Borscht 6 1/2 oz. jar 29¢
ROKEACH NYAFAT 8 1/2-oz. jar 39¢
PLANTERS PEANUT OIL 6 1/2 qt. 67¢

SPECIAL! NYLONS
All-Occasion G. Dress Sheers 49¢
Stretch-ee Seamless Reg. 89¢
While they last! Available in most stores!

CLIP THIS COUPON
FREE 30 extra bonus STAMPS
With This Coupon and Purchase of ANY TWO PACKAGES EASTER CANDY AT GRAND UNION LOW PRICES.
Offer Good thru Sat., April 9th

More Proof: YOU SAVE CASH and STAMPS at GRAND UNION!

NEW STORE HOURS AT TRIPLE-S REDEMPTION STORE IN SPRINGFIELD: 9:30 a.m. to 6 p.m. Tuesday, Wednesday, Thursday, Friday—9 a.m. to 9 p.m. Closed Monday.

Experts See Landscaping At Record Peak in 1960

The year 1960 will open a decade of nationwide landscaping and planting of trees and shrubs for beautification that will break all previous records, Valleur C. Curtis, Collicoon, N. Y., president of the American Association of Nurserymen predicts. Every year for the past 10 years a new peak of planting has been experienced and the momentum is increasing, Mr. Curtis states. "Early in the next decade total nursery industry sales volume should reach and surpass a billion dollars annually if the rate of increase for the past 10 years is sustained. Volume in 1960 is expected to be around \$335 million. It is at \$350 million and at least a 10 to 12 percent increase is expected next year."

"The expanded rate of home building has been a strong incentive for more planting and landscaping," Mr. Curtis says, "but there have been other trends which, in the aggregate,

neers for high speed traffic with too little regard for roadside landscaping and beautification. There's little or no relaxation in driving. Under the circumstances, the only recourse for many families is to plant and beautify and enjoy life around the home. Once there is a taste of garden living, the family discovers it to be a happier and more peaceful way to live. "All over the United States," Mr. Curtis states, "both home owners and businesses are reacting to much greater extent the important part trees and shrubs play in their lives. Factories, banks, utilities, stores and indoors for economic and aesthetic reasons. Good landscaping is found to be good business. Cities are turning to trees and shrubs to help stem the tide of business to outlying shopping areas, the recently planted 'malls' in Kalamazoo, Michigan, and Toledo, Ohio, being examples. New York and other cities have installed miles of large urns in which they change the plants according to the seasons. Some 55 cities are reported to be considering or installing landscaped shopping malls.



COZY LITTLE NOOK — In cities, where yard space is at a premium, a cozy little garden nook can make living more delightful. Holly vines and azaleas here have transformed an otherwise lifeless and unuseable piece of land in the rear yard.

Oyster Shell Scale Can Kill If Not Identified

By William Calnan, Forester, City of Summit

Oyster shell scale is one of the insects not noticeable until it builds up to an infestation. The scales do their damage by sucking the plant juices or sap out of the plant until the plant begins to die back or sometimes die altogether. It is a pest of many trees, shrubs and in some cases, flowering plants. The insects are fairly well distributed throughout the U.S. but are most prevalent here in the North East.

Life History. The winter is passed in the egg stage under the female scales which are grayish white in color (brownish yellow in summer). The female scales are approximately 1/4 inch in length and are shaped like an oyster shell. Eggs hatch from late May until late in June, depending on weather conditions. Young scales or nymphs, are very active, pale yellow in color and soon crawl to a good feeding place where they will spend the rest of their life not to move again. This generation matures and lays its eggs in August or September to give us one generation a year.

Control. Oyster shell scale can be controlled by trimming out and burning all infested branches. Apply a dormant oil or miscible oil spray when the temperature is 40 degrees or above and has a drying period of two

Changing Plants With Season Is Suburban Trend

As an immediate outgrowth of municipalities planting large concrete tubs of flowers and shrubs, which they change with the seasons, many home owners in large cities whose yards are quite small are following this trend according to the American Association of Nurserymen. The planting of shrubs both in moveable and stationary tubs is not new. It has been done on large estates for years. The difference is that the containers today are planted every three months or so with different species to conform to the seasons. Thus one will have spring flowering bulbs in combination with a small shrub annual in the summer, perhaps combined with roses, chrysanthemums and some bright foliage shrubs in the fall. In the winter the containers may be left outdoors when planted with evergreens to be lighted at Christmas time, or plants and moved indoors.

The planting of seasonal flowers is growing rapidly in large cities. New York City is a leading example — starting with spring flowers, changing in summer to annuals and small shrubs, with chrysanthemums in the fall and holly and ivy in winter. Although this practice has long been followed in some parks, it has become popular in urban yards, it is reported.

The champion golfer at the Naval Ordnance Laboratory, Silver Spring Md., is not human. A hypervelocity gun in use drives a model of golf ball size at 10,000 feet per second — almost 7,000 miles per hour. Naval mines so intelligent they will select only the biggest, best and most important ships to blow themselves up under water warfare experts at the Naval Ordnance Laboratory, Silver Spring, Md.

As specimen plants, roses add color to the property. Grandiflora roses have a big future in landscaping.

OIL BURNER INSTALLATIONS
WOOLLEY FUEL CO.
MAPLEWOOD, N. J.
SO 2-7400

PRINTING
From Business Cards to Catalogs
THE ITEM PRESS
20 Main St., Millburn
Phone DR 6-4690

How electric heating makes a home easier to keep clean

Take a look at an electrically heated home and you'll see that there are no radiators, pipes or ducts — no hard-to-get-at places to dust behind. Electric heating units are set inconspicuously in the baseboards, walls or ceiling. There's no furnace, either. So there are no fumes, soot or grimy film to add to your house-cleaning chores. In fact, electric heating is as clean as an electric light.

Every month, more and more homes in New Jersey are being heated electrically. More and more people are enjoying the complete convenience and worry-free comfort that it brings. If you'd like to learn more about electric home heating, just fill out and mail the coupon below. You'll receive our free booklet, "How To Heat Your Home Without A Furnace," by return mail.

Look for the Gold Medallion, the sign of an electrically heated home.

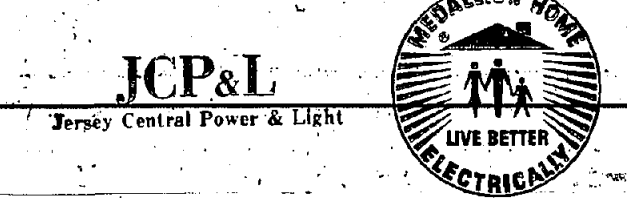

Please send me your free booklet, "How To Heat Your Home Without A Furnace."

Name _____

Address _____

Town _____ New Jersey

Mail to: Electric Home Heating, Jersey Central Power & Light Company, 400 East Main Street, Danville, Va.

OUR LOWEST PRICES IN 10 YEARS!

BOYS' SUITS IN THE NEW CONTINENTAL STYLE

Amazingly priced!

12⁹⁹

Complete Alterations in time for Easter!

Just what the young man-about-town will be wearing this Spring... in rayon flannels, checks and fancies! Handsome new Continentals... 3-button models with cutaway front, 2 slash pockets, side vents. Newest Spring shades. 6-12.

NEW CONTINENTAL PREP SUITS
Sizes 13 to 18 **17⁹⁵**

Terrific Easter Value!

BOYS' LONG SLEEVE WASH 'N WEAR WHITE DRESS SHIRTS

1⁸⁹

- Fine quality 100% cotton broadcloth
- Spread collar and button-down models
- Permanent collar stays for all-day neatness
- Pearlized buttons
- In sizes 6 to 18!

BOYS' WASHABLE REVERSIBLE JACKETS

Incredible low price!

3⁹⁹

Just like two jackets in one... solid cotton cord reverses to check! In olive, gold and other new spring shades. Colorful contrasting knit trim. Sizes 6 to 18.

RUMMAGE SALE AT ST. STEPHEN'S

The Women of St. Stephen's will hold a rummage sale in the Parish House, Main Street, Friday, April 8, from 9 a.m. to 4 p.m.

Mrs. John A. Lord, president, is chairlady of this project. She is being assisted by Mrs. Clifford Anderson and other members of the parish activities committee. The money from this affair will go to the new building fund.

for a **BEAUTY SHOP** (at any store)

find it Fast in the **YELLOW PAGES**

Unique French Tour for High School Students

\$1,095.00

from July 1 to Aug. 6

Private transportation in France

Transatlantic Jet Air — AIRFRANCE

small group — superior supervision

extensions arranged

Tour Leaders

Dr. Richard Powell Miss Irens Bonjour

for further information call

Suburban Travel Service

303 Millburn Ave., Millburn DR 9-3600

STORE WINTER CLOTHING at Morey La Rue

Protect your winter garments in cold, fresh, dry air of Morey La Rue's roomy storage vaults... and have more closet space at home for summer clothes.

CLOTH COATS AND SUITS... \$1⁰⁰ (\$25 VALUE)

plus cleaning... more insurance 1%

Send your Furs, Blankets, Rugs and Draperies, too!

Morey La Rue

203 Morris Ave., Springfield DR 6-9722

Robert Hall
OPEN EVERY NIGHT TILL 8 P.M.

HERE'S WHY PRICES ARE LOW AT ROBERT HALL

- We sell for cash only!
- No high rents! • No fancy fixtures!
- No show windows!

Union — Route 22 West of Garden State Parkway

LINDEN — 416 WEST ST. GEORGE AVE. — (2 Blocks south of High School)

ELIZABETH — 1004 ELIZABETH AVE., at Route No. 1 Highway

IRVINGTON — NEW ST. off Springfield Ave., at Irvington Center

Plenty of Free Parking

Springfield GUB SCOUT N-E-W-S

AWARDS PRESENTED AT MEETING; DEN NOTES:
The Pinewood Derby Race of the Cub Pack 172 of Springfield was held at the regular monthly pack meeting Friday evening, March 25, at the James Caldwell School. Winners of the race were: first, Kenny Lynch of Den 6; second, Jimmy Kunch of Den 6; third, Ricky Emmel of Den 9.

Awards given at the meeting were: Ronald Smith, Den 1, Bear Badge and Gold Arrow Point; Glen Carson, Den 5, Silver Arrow Point; Gary Shotwell, Den 5, Silver Arrow Point; Matthew Eaton, Den 5, Silver Arrow Point; Seth Molovoy, Den 5, Wolf Badge; Gold Arrow Point and two Silver Arrow Points; Don Cumberley, Den 6, Silver Arrow Point; Ken Lynch, Den 6, Gold Arrow Point and Silver Arrow Point; Jim Kunch, Den 6, Silver Arrow Point; Jerry Adams, Den 7, Gold Arrow Point; Shelly Eisenberg, Den 7, Gold Arrow Point; Brian Zahelski, Den 7, Gold Arrow Point; Kevin Keller, Den 7, Wolf Badge; Ricky Emmel, Den 9, Bear Badge; Bruce Colandrea, Den 9, Bear Badge and Gold Arrow Point; John Phelps, Den 1, Wolf

Badge and Gold Arrow Point. Honor Guard for the meeting consisted of Jimmy Kunch, Kenny Lynch and Don Cumberley, of Den 6.

DEN 1—At the present time Ronald Smith is Denner, Scott Hammen is Assistant Denner, John Phelps is treasurer and Bruce McDouall is scribe. Mrs. Edward Smith, den mother, and the Cubs would like to thank Mrs. Walter Drobusehak and Mr. Smith for transportation for their recent trip to Edison's. The boys found the trip inspirational and educational.

The den is planning another trip before summer. A small birthday party is given for each boy. Mrs. Smith would also like to thank the boys' mothers for their co-operation in furnishing refreshments.

At Easter the den will decorate eggs and donate them to the Janet Memorial Home in Elizabeth. Any donation of candy for the home would be appreciated.

DEN 9—The Cubs in Den 9 have been making kites and birds of wolf heads. The boys are looking forward to a trip to the circus in New York this month. They will be accompanied by their den mother, Mrs. Benjamin Colandrea.

DEN 6—Jimmy Kunch, Kenny Lynch, Billy Chisholm, Bobby Mulhaup and Don Cumberley, accompanied by their den mother, Mrs. George Kunch, and Mr. Kunch had a very interesting trip Sunday afternoon, April 3. They visited the Nike base in

Watching and ended the afternoon by having an "awful-awful" at a confectionery store in Short Hills.

Springfield Recreation Sports

HARVARD GAINS STATE LEAGUE CHAMPIONSHIP

Harvard defeated Princeton 50-45 Wednesday evening, March 30, at the Florence Gaudineer School gym as Cici Monticello, Gary Faucher and Keith Neigel sparked the winners to the Springfield Recreation State League title. Harvard survived the double elimination tournament without a loss, with a vastly improved Princeton five gaining the final after eliminating Dartmouth and Yale, both outstanding teams.

The clubs battled to a 12-12 first-quarter score, with Harvard gaining a 23-17 halftime advantage, then held on as Princeton rallied for 18 points in the third quarter, narrowing the lead 37-35 at the start of the final period. In the final period four baskets by Keith Neigel and four points by little "Iggie" Gardella provided the margin of victory.

Marshall Anthony with 14 points and little Jimmy Lies with 12 were the scoring leaders for Princeton, with Mike Rekon chipping in with ten points.

BULLETS TRIP CELTICS FOR SMALL-FRY TITLE

The Bullets defeated the Celtics 24-20 Wednesday evening, March 30, at the Florence Gaudineer School gym, thereby annexing the Caldwell division championship of the Springfield "Small-Fry" Basketball League.

The Bullets jumped off to a quick 10-3 first quarter advantage as Ronnie Azarowitz, Lar-

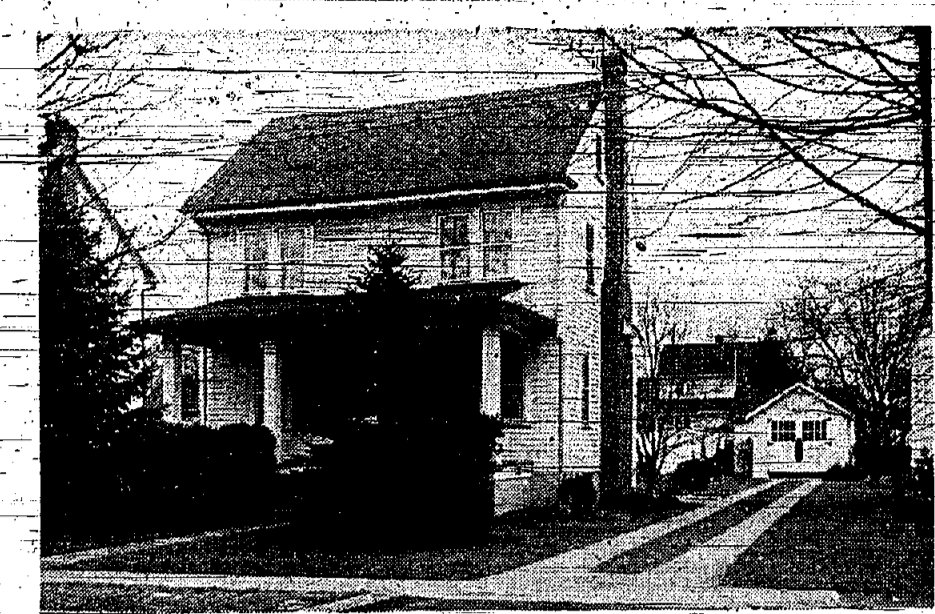

ANOTHER REALTY CORNER SALE: Resided at 12 Alvin Terrace, Springfield, sold for \$18,000. This sale was arranged by Evelyn Mr. and Mrs. Charles Kirk to Mr. and Mrs. Anthony Pepe of Millburn. Mr. Pepe is self-employed in the meats and grocery business in Millburn. The sale was arranged by Evelyn Schioldt, an associate of Anne Sylvester's Realty Corner.

Leaves Western Electric After 30 Yrs. Service

Charles A. Breiner, of 172 Tooker Avenue, Springfield, retired this month from Western Electric Company after 30 years of company service. Mr. Breiner was a garage mechanic in the works service organization at retirement.

During World War I, he served with the U. S. Army Air Force. He is a member of American Legion Post No. 183, Verona.

Mr. Breiner and his wife, Helen, have a daughter, Ruth, a son, Charles, and eight grandchildren.

Soon after construction of their new home at 70 Alango



C. A. BREINER, road, De-Bary, Florida, the Breiners plan to move there.

Mr. Breiner is a member of the Stanley S. Holmes Chapter of the Telephone Pioneers of America, an organization composed long service telephone employees.

The proposed Federal-State compact for the administration of water and related resources of the Delaware River Basin introduces a new concept in government. For the first time, the federal government may be invited to enter a partnership with a group of states (New Jersey, New York, Delaware and Pennsylvania) to create an agency to guide the development of a Basin area.

More shade is the advantage of standard size trees... and when there is enough space, are a fine choice.

for a **BEAUTY SHOP** (or any store)
find it Fast in the **YELLOW PAGES**

Purse-pleasing prices!
More luxury... more beauty and more wear for your money with Gulistan Carpet... enhancing every home, enhancing every budget!

GULISTAN CARPETS RUGS, Inc.
located 1/2 mile from Roselle Park Factory open from 9:30 a.m. to 6:00 p.m. Wed. and Sat. to 5 p.m.
1135 CHESTNUT ST., ROSELLE CHESTNUT 5-7830

LETTERS FORMER SEN. SMITH URGES NOMINATION OF CLIFF CASE

To the Editor:
Having represented New Jersey in the United States Senate as a Republican for 14 years, I am addressing this letter to you to call your attention to the situation in our state this year. I have temporarily asked for a leave of absence from my service in the State Department in Washington in order to return to New Jersey to assist Senator Clifford Case in his campaign for reelection. It has been very disturbing to learn that the current Primary campaign in some areas is being waged among Republicans on the underlying negative premise of "Best Cliff Case." Some aspects of that negative kind of campaign remind me of what I consider one of the saddest chapters in the history of the Democratic Party.

That chapter was the Michaelson-Baskob smearing campaign against our beloved former President Herbert Hoover, back in 1932, when the New Deal was ushered in using these techniques. I feel sure that all fair-minded citizens are agreed that this was a real black mark against the Democratic Party.

These circumstances left with me a strong urge to try to keep our Republican Party out of this particular kind of campaigning. I always have maintained that the positive approach was the one my constituents were entitled to; that I should endeavor to present my case and the reasons supporting it, rather than to attack and endeavor to destroy my opponent personally. My judgment is that we should

work for something rather than against something, unless there is corruption or something of that nature involved.

I realize that these statements have nothing to do with Senator Case's voting record. While it is true that he and I, in instances, voted differently, these were the areas, generally controversial, where we find other Republicans differing from what might be called the predominant Republican vote. The variety of our viewpoints, and the ultimate consolidation of our views on the legislation, as finally passed, is the great strength of our Party and our whole system of open debate, discussion, of proposed amendments, pro and con, and final agreement.

I do want to make perfectly clear that, in my judgment, anybody has the right to criticize our public men. However, if we are going to criticize to the total extent of destroying a man's career, we must be absolutely honest and scrupulously fair. Some of the actions of those engaged in the Case opposi-

sition do not measure up to this standard.

In Cliff Case we have a man who served the State of New Jersey first in the State Assembly. Later the people of New Jersey sent him to the House of Representatives for eight years, from 1945 to 1953. He then was elected to the Senate six years ago, after a brief intervening interval in private life. Senator Case, therefore, is our Senator with a record of almost two decades of public service.

I hope and feel confident that Republicans throughout the State of New Jersey will support Cliff Case in the coming Primary and that we will all unite in the campaign this Fall for Nixon for President and Case for Senator. This will give us the strongest possible ticket and assure us of this Senate seat to give the citizens of New Jersey a vigorous, intelligent, and conscientious Senator for the next six years.

Always cordially yours,
H. ALEXANDER SMITH,
61 Alexander St.,
Princeton, N. J.
April 1, 1960

How to heat your home without a furnace

FISCHER BROS. TRAVEL BUREAU
749 SPRINGFIELD AVE., IRVINGTON, NEW JERSEY
Miami - Mexico - Europe - Bermuda - West Indies
AIR, RAIL, BUS TICKETS - HOTELS
ESsex 5-9600

Woffman & Boyle
FINE FURNITURE • CARPETS • INTERIOR DECORATING

It's Spring!
MAKE YOUR HOME SING
Let our 'Service Master' do your spring-cleaning for you!



- Sofas, chairs, carpets, wood furniture
- Draperies and slipcover fabrics, too
- Professionally cleaned, just like new!

Call DI 3-4300 for a Free Estimate
Extension 239

HACKENSACK Rt. 4, DI 3-4300
RAMSEY Interstate Ctr. DA 7-4300
SPRINGFIELD Rt. 23, DR 9-4300
ORANGE Central Ave. OR 7-1000
POMPTON Rt. 23, TE 5-3400

Webbs FASHIONS
724 MORRIS TURNPIKE, SHORT HILLS
READY WITH OUR SPRING COLLECTION
Featuring outstanding Spring collections by famous designers and couturiers from leading makers of

- SPORTSWEAR
- DRESSES
- COATS
- SUITS

and all at our policy of **GREAT SAVINGS**

Webbs FASHIONS
724 MORRIS TURNPIKE, SHORT HILLS (Between A & P and Woolworth's)
Mon., Tues., Wed., Sat., 9:30 A.M. to 6 P.M.
Thurs. & Fri., 9:30 A.M. to 7 P.M.
FREE PARKING FOR 500 CARS

THE SCHOOL OF LANGUAGES
Unique Method Children Adults Do Your Children Need Tutoring?
if so... call GR 7-2255
Summit, N. J. P.O. Box 342

JEWELERS
Wesley Jewelers
173 Mountain Ave. JEWELRY
DIAMONDS • WATCHES
Where You Can Afford to Buy
Budget Prices Arranged
DRExel 6-6047
Member Springfield Chamber of Commerce

For color this Spring, plant **Color Carnival Pansies and Flowering Shrubs**

fruit trees

FORBES GARDEN CENTERS

Route 10, Hanover, N. J. Morris Turnpike, Millburn, N. J.
TUCKer 7-0375 DRExel 9-4430
Both Open: 8:30 to 5 p.m., including Sundays
Millburn Store open Fri. and Sat. nights 'til 8:30!

Dwarf and Standard Apple, Pear, Peach, Plum and Cherry (All balled and burrapped)

Your Vote Counts
Recommended by **YOUR** Republican Policy Committee For Union County Freeholder Board

HARRY V. OSBORNE, Jr.
 • Lawyer
 • Veteran
 • Civic Leader
 • Active Republican

ALBERT S. KOPF
 • Engineer, Administrator
 • Zoning and Planning Board Experience
 • Educator
 • Active Republican

PETER J. McDONOUGH
 • Businessman
 • Proven Administrative Ability
 • Civic Leader
 • Young Republican

"The Last Shall Be First!"
Go All the Way to 36-37-38 for Osborne, Kopf, McDonough
Published and Paid for by El. Raymond Kirwan, 311 Sleightholme Avenue, Cranford, Campaign Manager

What would a home be like without a furnace? Well, first, you'd have plenty of room to build a playroom or TV room in the cellar. There'd be no hard-to-clean radiators, pipes or ducts. No fumes, soot or grime. No high maintenance bill every year. Impossible? Not on your life! Electric resistance heating offers all of these things and more. For instance, electric heating units are set inconspicuously in the baseboards, walls or ceiling — make decorating and cleaning easier. You have room-by-room temperature control, too. Dial the heat that suits each individual room.

Sound good? Well, what's even better, now it costs a lot less than you'd think.

If you'd like to learn more about electric home heating, just fill in and mail the coupon below. You'll receive a copy of our free booklet, "How To Heat Your Home Without A Furnace," by return mail.

Look for the Gold Medallion, the sign of an electrically heated home.

JCP&L
Jersey Central Power & Light

Please send me your free booklet, "How To Heat Your Home Without A Furnace."

Name _____

Address _____

Town _____, New Jersey

Mail to: Electric Home Heating, Jersey Central Power & Light Company, 400 East Main Street, Danville, N. J.

Cancer Fund Drive Names Its Chairmen

With the cancer drive in Springfield set for the month of April, Mrs. Lee L. Andrews Jr., local cancer drive chairman, announced today the names of the officers and committee who are assisting in the fundraising project.

Mrs. Andrews is being assisted by Mrs. Joseph Bender as treasurer and Mrs. Philip Lewis as business and industry chairman. Mrs. Robert Hoskstein is clubs and organizations chairman.

Dr. Marvin Gould is in charge of the professional men's division.

Mrs. Charles Schattner, committee chairman, will distribute the cancer cup during the coming week.

Containers should be kept on view throughout the month. Volunteer workers are needed to assist in this task and anyone interested in volunteering to help may do so by calling Drexel 6-0731, Drexel 6-4737 or Drexel 6-4592.

To Be Tried On Car Theft Charge

Zach Paeulillo, 19, of 107 Parsonage Hill Road, Short Hills, was released in \$1,000 bail and Roy G. Smith, 19, Mendham Road, Millburn, was released in the custody of his wife pending a May 6 hearing for both on charges of auto theft.

The two boys and a third youth, a 17-year-old, were arrested last week by Springfield police in the theft of a sports car on Jan. 24.

The three boys have admitted the theft, the police said. They drove the car to Somerset County, where they abandoned it after stripping it of the transmission and drive shaft.

The 17-year-old youth will appear in Juvenile Court in Elizabeth. The car is owned by

DEATHS

Stella R. Donder
A Solemn High Mass of Requiem was celebrated Wednesday morning, April 6, at St. James R. C. Church, Springfield, for the repose of the soul of the late Mrs. Stella R. (Krause) Donder. Interment followed in St. Rose of Lima Cemetery, Short Hills, with Smith and Smith (Suburban) Funeral Home of Springfield in charge of arrangements.

Mrs. Donder died at her late home, 35 Henshaw Avenue, Springfield, Sunday, April 3, following a short illness, at the age of 80. A resident of Springfield about 50 years, Mrs. Donder had come here from Brooklyn and was married here. Born in Germany, she was brought to this country by her family while she was in her teens and the family located in Brooklyn.

Surviving the late Mrs. Donder, who was at one time active in the "Rosary" Society of St. James Church, are two daughters: Miss Matilda H. Donder, of the Henshaw Avenue address; and Mrs. Marie Cain of Union.

HUGH E. CALDWELL

A Solemn High Mass of Requiem for the repose of the soul of the late Hugh E. Caldwell was celebrated at St. James R. C. Church, Springfield, Tuesday, March 29, followed in St. Mary's Cemetery, East Orange.

Mr. Caldwell, who had made his home with his daughter, Mrs. Frank J. Schorowski, of 707 Wentz Avenue, Springfield, died Friday, March 25, at Overlook Hospital, Summit, on his 80th birthday. He was admitted to the hospital the preceding Wednesday, having suffered a stroke as an aftermath of the death of the late Richard J. Dwyer, of Springfield, with whom he had been associated as a newspaper pressman for some 50 years. Mr. Dwyer died on March 9, only 20 minutes after he was involved in a car crash.

Surviving the late Mr. Caldwell in addition to the daughter, Howard T. Sayre, of 64A Watano Drive, Springfield.

ter-mentioned are a son, Raymond A. Caldwell, of Westfield; a brother, James J. Caldwell, of Bridgeport; three grandchildren and three great-grandchildren. Mrs. Caldwell died ten years ago.

Born on a ship coming from Ireland as it was entering New York Harbor, Mr. Caldwell spent the early part of his life and was married in Newark. He had lived in Union, where he was a member of the Excavators' Association, and then lived in Springfield seven years ago.

A pressman about 50 years, Mr. Dwyer was with the old Newark Star Eagle before joining the Newark News.

V. J. UHRENHOLDT

Funeral services for the late Volmer J. Uhrenholdt were held Monday, April 4, at Smith and Smith (Suburban) Funeral Home in Springfield, with the Rev. Bruce Evans, of the First Presbyterian Church of Springfield, officiating. Cremation took place at Rosedale-Crematorium.

The late Mr. Uhrenholdt died Friday, April 1, as he was awaiting a bus in Springfield center to take him to Newark.

Mr. Uhrenholdt had been employed for some 20 years by Jones & Auerbacher Inc., wholesale hardware firm.

A resident of Springfield 10 years, having come here from Westfield, Mr. Uhrenholdt is survived by his wife, Gudrun Andresen Uhrenholdt, 36 Franklin Place, Springfield, and a son, Kenneth V. Holt of Fort Peck, Montana.

Truck Crashes Parked Cars

Two cars were damaged Monday, April 4, in the Lido Restaurant parking lot on Route 22, Springfield, when a truck being towed went out of control and bolted into the lot.

The tractor trailer was being towed by a jeep truck driven by Herman Williams of Pittsburgh, Pa. He told police he felt the truck sway before it went out of control.

Williams was thrown from his truck. The driver in the second truck, George Slusher, also of Pittsburgh, escaped injury.

When the two trucks came to a halt they were in a jack-knifed position standing side-by-side, police said.

The cars struck were owned by Ernest Zeim of Cedar Grove and Helen Hudis of Mountainside.

Williams was taken to Overlook Hospital, Summit, where he was X-rayed and released.



ATTEND INSTITUTE: John Marshall, of 1274 White Oak Road, Scotch Plains, at left; Charles Dutcher, of 2155 Buttonwood Lane, Scotch Plains, second from left; and Fred Korker, of 209 Terrill Road, Fanwood, at right, all students at Scotch Plains-Fanwood High School—were among the more than 300 high school students who attended the first annual junior industrial management institute at Westfield High School Saturday, March 26. The institute is sponsored by the Executive Foremen's Club of Elizabeth and vicinity and Plainfield Industrial Management Club. Shown with the boys is Joseph E. D'Angelo, president of the executive foremen's group.

It Happens This Week In SPRINGFIELD

Contributions to this calendar of coming events are invited.

TODAY, THURSDAY
Meeting: Millburn-Springfield Kiwanis Club; Chanticleer, Millburn; noon.
Meeting: Continental Post, No. 228, The American Legion; Post Headquarters, Trivett St., Springfield; 8 p.m.
Book Review: Springfield Public Library, Main Street, Springfield; 8 p.m. "Brave New World," Aldous Huxley, A. R. Kropinski, leader.

FRIDAY, APRIL 8
Meeting: Springfield Lions Club; Mountainside Inn, Rte. 22, Mountainside; 6:30 p.m.

SATURDAY, APRIL 9
Fund Drive for Little League; rain or shine; 10 a.m.

TUESDAY, APRIL 12
Meeting: Township Committee; Town Hall; 8 p.m.
Meeting: Springfield Rotary Club; Baltusrol Golf Club; 12:15 p.m.
"Hospitality Tour" at Overlook Hospital; Summit; 8:15 p.m. Every Tuesday through April.

Lonely?

Pick up the phone and visit a friend. Costs little to call anywhere. Boston, for instance, from Newark only 60¢. 3-min. station rate after 6 p.m., 10% tax not included.

Trout Season To Open Saturday

The trout season opens Saturday, April 9.

It has been reported that Garden State fishermen will have half a million fish to go after.

WARNING: BE SURE TO HAVE YOUR LICENSE OR SPECIAL TROUT STAMP BEFORE YOU SET OUT IN SEARCH OF TROUT.

Union County streams which have been or are being stocked are: Ash Brook, Clark Township—brook-trout, adult and brown trout, adult.

Green Brook, Scotch Plains—brook trout, adult, brown trout, adult.

Rahway River, Springfield to Rahway—brown trout, adult, rainbow adult.

Mayor Di Buono Stated That Affairs and Found These Statements to Be in Direct Conflict With Each Other

Mayor Di Buono stated that he was present at both these affairs and found these statements to be in direct conflict with each other.

"Under the circumstances," Di Buono stated, "I can only conclude that my opponent is attempting to gain support in both Mayoralty camps by making statements which will appeal to those present at the particular occasion. My position in the Elizabeth Democratic Mayoralty nomination is clear. I have taken no position as to either candidate except to say that both are Democrats, each entitled to seek the nomination."

Poses Three Questions

"I challenge my opponent to make his position equally clear by publicly answering the following questions:

"1. Are you supporting the candidacy of Mayor Steven J. Berick for the Democratic Mayoralty nomination?"

"2. Are you supporting the candidacy of Freeholder Tom Dunn for the Democratic Mayoralty nomination?"

"3. Are you taking no position as to either candidacy in the Elizabeth Democratic Mayoralty nomination?"

"Only opponent sought diligently to have his name placed on the organization line—and having achieved that end, he apparently now finds himself in a dilemma in Elizabeth in view of the large interest which has been created in the Democratic Mayoralty nomination contest and finds it difficult to know how, when and where not to advocate the support of the organization line."

Roses have many uses on the home properly... in addition to their color, fragrance and multiplicity of bloom, they also are functional in relation to the landscaping of the property.

Floral trees offer two extras that you do not get with other types of trees: spring blossoms and fall fruit.

FLOWERING SHRUBS

And All Type Shrubs

- HYDRANGEA P.G.
- ALTHEA
- PINK WEGILEA
- PINK DUETZIA

99¢ each

POTTED EASTER FLOWERS

SUNNYFIELD FARMS

6 MORRIS TURNPIKE SUMMIT

Between A. & P. & Grunings
OPEN 7-DAYS 9 a.m. - 9 p.m.

LUMINALL PAINTS ROSE BUSH BONANZA...

Time to paint... Time to plant!

FREE ROSE BUSH

with every gallon you buy...

For beauty inside, beauty outside, paint and plant now! You'll get a hybrid tea or floribunda rose bush FREE with every gallon of Luminall Paints you buy! Top quality bushes, each packed in moisture seal bag and sturdy carton with planting instructions. Surround your home with beauty—no limit on bushes while the supply lasts!

SATIN LUMINALL
Exclusive latex-alkyd for maintenance for all interior surfaces. Easy to apply with brush or roller. Washable. It's scrubable. No clean up mess or fuss. Choice of every color. Free with every gallon. Reg. \$4.95—\$4.95 gal.

LUMINALL ACRYLPRENE HOUSE PAINT
Spectacular new latex house paint with "feather-light" brushability! Dries in less than an hour to rugged satin finish. Exclusive formula lets you paint damp, dewy surfaces. Weather in wear protection built in. Brushes wash clean in soapy water. In White and colors that stay sparkling clean. A FREE rose bush with every gallon! Reg. \$6.75—\$6.75 gal.

OUTSIDE LUMINALL
Superb concentrated latex-alkyd masonry paint. A "bonus" quart in every gallon. Fast, easy application with wide brush or spray. No wetting down surface before or after painting. No acid washes needed. In dazzling White and every choice of popular colors. A FREE rose bush with every gallon! Reg. \$5.00—\$5.25 gal.

LUMINALL CONCRETE FLOOR PAINT
Ideal for all interior and exterior concrete floors. Goes on fast and easy—dries dust-resistant in 40 minutes, traffic-resistant overnight! No acid washes needed. Nonflammable! Perfect for basements, patios, garages. In popular colors that last for years! A rose bush FREE with every gallon! Reg. \$9.00—\$5.75 gal.

In A Financial Mire?

If your finances are bogged down, and you need money for some worthwhile purpose, come to The First State Bank of Union for a low cost personal loan.

You'll find our service quick, convenient and confidential.

YOU BORROW	PERSONAL LOAN CHART		
	12 MOS.	18 MOS.	24 MOS.
\$ 100	\$ 8.97	\$ 6.98	
250	22.17	15.19	11.70
400	35.37	24.30	18.72
600	53.20	36.45	28.07
1000	88.66	60.74	46.79

The FIRST STATE BANK OF UNION

Safe Deposit Boxes Available In All Sizes
"One of the Finest Grouping Banks in the U. S."

MAIN OFFICE: Morris Ave. of Route Hwy. Telephone MUrdock 4-4888
HIGHWAY BRANCH: Route 27 at Monroe St. Member Federal Deposit Insurance Corporation

LUMINALL PAINTS ROSE BUSH BONANZA...

Time to paint... Time to plant!

FREE ROSE BUSH

with every gallon you buy...

HOCKENJOS

Since 1861
FINE PAINTS and WALLPAPERS
387 Millburn Ave., Millburn DR 6-5400

TUNE-UP your CAR

for **SPRING**

REVITALIZE YOUR CAR WITH THIS **SPRING CONDITIONING SPECIAL!**

COOLING SYSTEM	SPRING ENGINE TUNE-UP
<input type="checkbox"/> Drain anti-freeze <input type="checkbox"/> Flush cooling system <input type="checkbox"/> Add-rust-inhibitor <input type="checkbox"/> Check hose connections <input type="checkbox"/> Check water pump <input type="checkbox"/> Check gaskets and Thermostat <input type="checkbox"/> Inspect fan belt	<input type="checkbox"/> Clean, adjust spark plugs, replace if necessary <input type="checkbox"/> Replace distributor, points and condenser <input type="checkbox"/> Adjust timing <input type="checkbox"/> Clean gas filters and replace element <input type="checkbox"/> Check compression <input type="checkbox"/> Adjust carburetor <input type="checkbox"/> Tune motor scientifically
IGNITION SYSTEM	STEERING & BRAKES
<input type="checkbox"/> Lubricate starter <input type="checkbox"/> Lubricate generator <input type="checkbox"/> Test battery, add water <input type="checkbox"/> Clean terminals <input type="checkbox"/> Inspect generator belt <input type="checkbox"/> Check charging rate	<input type="checkbox"/> Inspect steering mechanism <input type="checkbox"/> Adjust brakes <input type="checkbox"/> Examine and repack front wheel bearings <input type="checkbox"/> Inspect brake lining and repair <input type="checkbox"/> Check brake fluid, refill if necessary
SAFETY CHECK	SPRING LUBRICATION
<input type="checkbox"/> Check all-tires <input type="checkbox"/> Check headlights <input type="checkbox"/> Replace all burned out lamps <input type="checkbox"/> Inspect windshield wipers <input type="checkbox"/> Check wheel alignment & report <input type="checkbox"/> Test horn	<input type="checkbox"/> Change to summer oil <input type="checkbox"/> Clean and refill air filter <input type="checkbox"/> Check shock absorbers <input type="checkbox"/> Replace oil filter element <input type="checkbox"/> Check lube in transmission, fill to proper level

SPRING LUBRICATION

Check lube in differential, fill to proper level

Lubricate entire chassis

Extra charge on automatic transmissions

All this in One Big Spring Package

Only **\$25.95**

LABOR ONLY—ALL MATERIAL, LUBRICANTS & PARTS EXTRA

*AUTOMATIC TRANSMISSIONS *ADDITIONAL CHARGE FOR

Spring Beauty Suggestions: Let us touch-up scratches... remove dents... wax or polish body... install new slip covers.

SPERCO MOTOR CO., Inc.

SALES - SERVICE - PARTS

491 Morris Ave., Summit CR. 3-1700

Mr. Carmine Mr. Rodolfo

ERRICO

There's A World Of Beauty At ERRICO...

Beauty in your modern, glamorous-hair-styles. Consult with Mr. Carmine or Mr. Rodolfo for the ONE hair-style perfect for YOU! New Jersey's Smartest Women Go to Errico... SO SHOULD YOU!

ERRICO HAIR FASHIONS

New Jersey's Leading Hair Stylists

758 Morris Turnpike, Short Hills, N.J. DRexel 6-0850

Plane Views

A ROCKET NOSE CONE ENTERING THE EARTH'S ATMOSPHERE GENERATES ENOUGH HEAT TO COOK A TURKEY IN THREE SECONDS.

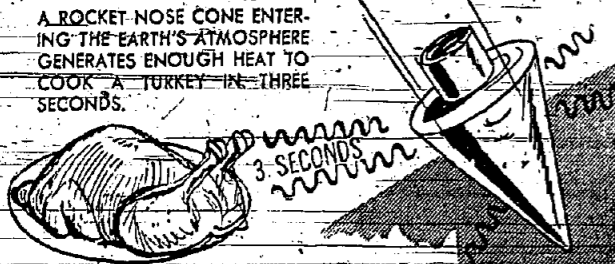

A 6,000,000-POUND THRUST ROCKET SHIP NOW BEING PLANNED WILL BURN 1,140 TONS OF FUEL IN ABOUT TWO MINUTES.

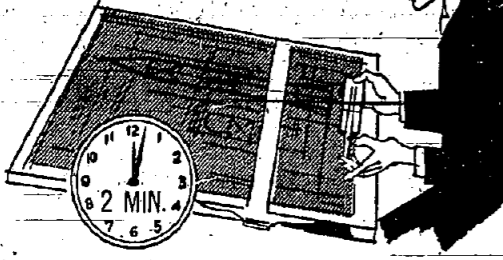

THE AMOUNT OF FUEL CONSUMED BY AN INTERCONTINENTAL BALLISTIC MISSILE IN ONE MINUTE WOULD SUPPLY THE NEEDS OF AN AVERAGE MOTORIST FOR 30 YEARS.

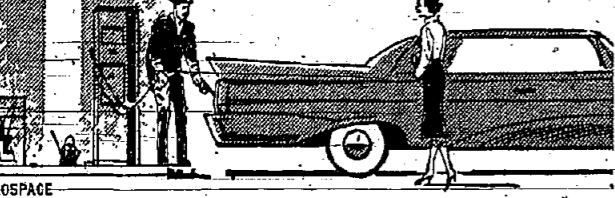

Family Background Plays Big Role in Decision to Attend College

By Kenneth Fink, Director, Princeton Research Service

Is there a tie-in between members of a family going to college today and the head of the family's job, educational background, religion, or the size of the community lived in?

To determine the answers to this question, The New Jersey Poll sent its trained, professional reporters out from Princeton under 100% "On the Spot" supervision to ask the following question in face to face interviews of a scientifically drawn sample of 1,000 adult citizens:

"Are there any members of your family at the present time attending college full time?"

A tabulation of the answers to the above question highlights a number of findings that should give educators and political leaders across the state much to think about.

To begin with, the less formal schooling people have had, the smaller is the proportion of family members presently going to college.

Whereas among adults who did not complete high school, only four in each 100 have a member of the family in college today, among adult citizens who themselves were graduated from high school, six in every 100 have members of their families now in college, and among people who themselves attended college, there are 12 in every 100 with a member of the family in college at the present time.

Another way of looking at the above findings is this: college educated people in the state today proportionately are sending three times as many members of their families to college today than are those who do not themselves have a high school diploma. (12 per cent of the college educated adults and only 4 per cent of those who didn't finish high school have members of their families in college today.)

And adult citizens who themselves finished high school proportionately are sending one and a half times as many members of their families to college.

today than are those who have themselves had less formal schooling. (6% of those who completed high school and only 4 per cent of those with less formal schooling have a member of their family in college today.)

Still another noteworthy finding is that there appears to be a correlation between the kind of job the person has and the chances of a member of the family going to college.

For example, only two out of every 100 families whose chief breadwinner is an unskilled or semi-skilled worker say that they have a member of the family in college today.

The above finding compares with four out of each 100 skilled workers; five out of each 100 farmers; nine out of every 100 sales-clerical workers, and 11 out of every 100 professional workers or business men with members of their families now in college.

The foregoing findings would seem to suggest that the chances of going to college are better for those from white-collar homes than for those from manual worker homes.

Two other interesting side-light evidence themselves in today's statewide survey.

One is that the size of the community lived in—whether a big city or a rural community—apparently has little influence on whether members of the family go to college.

The other is that the religion of a family appears to have little bearing on whether members of the family go to college.

Survey findings show that exactly the same proportions of Catholics and Protestants—six per cent—have members of the family in college today. And people of the Jewish faith are sending only a slightly higher proportion to college today—8%.

Who Is Going to College? Are there any members of your family at the present time who are attending college full time?

TOTAL STATE	6% 94
Amount of formal schooling:	
Grade school or less	4% 96
Partial high school	4% 96
High school graduate	6% 94
One or more years of college	12% 88
Occupation of breadwinner:	
Professional worker-businessman	11% 89
Sales-clerical worker	9% 91
Farmer	5% 95
Skilled worker	4% 96
Semi-skilled-unskilled worker	2% 98
Size of community:	
Rural areas	5% 95
2,500 - 24,999	7% 93
24,000 - 99,999	7% 93
100,000 and over (Cities)	6% 94
Religion:	
Protestant families	6% 94
Catholic families	6% 94
Jewish families	8% 92

The American Foundation for the Blind states that the average full-length book can be recorded on eighteen double-faced discs, requiring twelve hours of reading time by an author or professional readers. Reading the Bible book 120 hours in which 170 double discs were used. Talking Books, as these are called are utilized by many of the nation's blind persons.

As specimen plants, roses add color to the property. Grandiflora roses have a big future in landscaping.

THAT'S A FACT



Fruitful Fruit
IN THE 18TH CENTURY GRAPEFRUIT WAS USED AS SHIP'S BALLAST—AS WELL AS FOR CLEANING DECKS!



Stand Up And Sleep!
THE INDIAN ELEPHANT CAN SLEEP STANDING UP BECAUSE OF A MUSCULAR MECHANISM IN HIS LEGS THAT LOCKS AND PERMITS HIM TO REMAIN UPRIGHT FOR DAYS AT A TIME!

NOW HEAR THIS!
ALL SERIES U.S. SAVINGS BONDS HAVE EXTENSION PRIVILEGES OF TEN YEARS AFTER MATURITY DATE—WITH INTEREST ACCRUING! GET ON THE PAYROLL SAVINGS PLAN WHERE YOU WORK OR BUY BONDS REGULARLY AT YOUR BANK!

Family Garden Living Spurts To New Heights

The popularity of "family garden living" has spurred to new heights as more and more people discover that the tensions of modern living are chased away by wholesome outdoor living on the property, according to the American Association of Nurserymen.

Modern women particularly prefer garden living—and entertaining whose informally relaxes guests and lessens housework, while everyone, neighbors, friends and family enjoy it more, it is reported.

For family garden living, the following are said to be most in demand:

1. An area screened off with shrubs and trees for privacy, usually rather close to the kitchen for convenience in serving food and beverages.
2. Plenty of flowering plants such as roses and annuals to afford a most pleasing immediate view.
3. Unightly distant views are screened off by strategically placed trees and tall shrubs. Ancient plants are placed in various locations on the property to attract attention by their bloom or contrasting foliage.

The end result is "prestige" living at low cost, amidst nature's loveliest plant specimens, it is stated. Some home owners plant and maintain the plants for their garden living area, while others seek the advice of nurserymen. Those who "plant it themselves" can take heart in realization that the medical profession considers gardening one of the primary activities to relieve the tensions of modern living, the Association states.

Limited Funds Delaying Passaic Flood Controls

The survey of flood problems of the Passaic Valley is being completed by the Army Corps of Engineers as rapidly as limited federal funds permit, according to a statement this week by Salvatore A. Bontempo, commissioner of the New Jersey Department of Conservation and Economic Development.

In spite of the continued efforts of Governor Meyner, members of the Governor's Passaic Valley Flood Control Committee, other State officials and the entire New Jersey delegation of senators and congressmen, during the last few years

essential studies have not been adequate for full utilization of the Corps capabilities. Commissioner Bontempo said.

Total federal appropriations for the current survey since the start of the Corps investigations in 1957 for work through this fiscal year ending June 30, 1960, have amounted to \$267,500. Additional appropriations of several hundred thousand dollars will be required during the next two years if the studies are to be completed by 1962.

Expenditures Cited

In addition to federal expenditures, in recent years \$85,000 has been appropriated by the State and \$10,000 by each of the counties of Morris, Essex and Passaic. These funds provided the Governor's Committee with basic data and permitted preparation of its Passaic Valley Flood Control re-

port. This report acquainted the people of the Valley with the problems involved and serves as a guide to the Corps of Engineers in its present development of a flood program.

The Governor's Committee with membership from all parts of the Passaic Valley represents the Valley in coordinating activities with the Corps of Engineers and other Federal State and local interests.

Norman J. Griffiths of Madison, Chairman of the Governor's committee, has advised that for the fourth year an appeal for acceleration of the program will be presented in an application to the Projects Committee of the National Rivers and Harbors Congress to be held in Washington on May 27. He stated that his committee will continue its vigorous effort in behalf of flood control in the Passaic Valley.

"All of us regret the unexcusable delay in completion of the Corps of Engineers' survey," Mr. Griffiths said. "However, now that all groups are in agreement on a plan and working toward a common goal, we can expect prompt action on our appeals for an early answer to our flood problem."

FOR THE FINEST IN EYEWEAR

HOURS: Daily 9-5:30 Thurs. 9-9

Laboratory on Premises

ANDREW KOVACS
OPTICIAN

357 MILLBURN AVE., MILLBURN Near Theatre DR. VAIL

LINDSAY
AUTOMATIC WATER SOFTENER

FIBERGLASS TANKS WITH LIFETIME GUARANTEE

- SALES
- SERVICE
- RENTALS
- DOMESTIC
- COMMERCIAL
- INDUSTRIAL

(Division Janson Oil Co.)

JAYSON SOFT WATER CO.

1691 Springfield Ave., Maplewood SO 3-5550

BAHAI CENTER
141 Saker St.
Free Literature On Request

HERSHEY'S ICE CREAM

Old Fashioned VALUE DAYS

CREAMSICLE BANJO FUDJO

Still at Only **5c**

Buy 'em by the carton

HERSHEY'S ICE CREAM CENTER

22 MOUNTAIN AVENUE, SPRINGFIELD

Adjacent to Municipal Parking Lot 11 a.m. to 8 p.m.

SPRING

ACT NOW!
OVER 20 OLDSMOBILES IN STOCK

"Dollar and Sense Reason To GO OLDS NOW!"

SALE

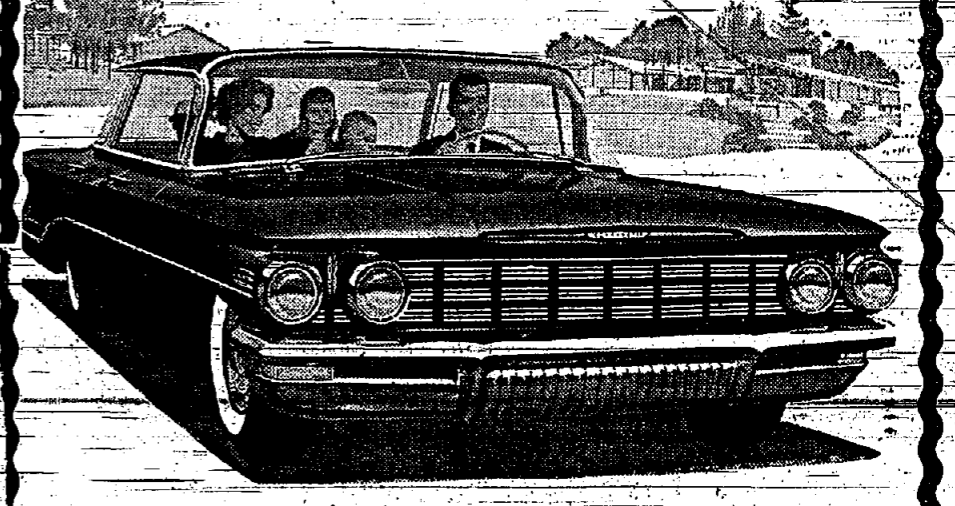

Fabulous Spring Sale Of 1960 OLDSMOBILES
EXCELLENT SELECTION

Your Choice of Styles - Models - Interiors

Highest Trade-In Allowances We Need Your Used Car NOW!

PRICES START AS LOW AS **\$2998.75**

'60 Olds, Dynamic '88" Celebrity 4-door Sedan. Price includes: excise tax, delivery and handling and destination charges.

IMMEDIATE DELIVERY

Low Cost G.M.A.C. Financing Plan

SPECIAL SPRING PRICES ON OUR WONDERFUL SELECTION OF LATE-MODEL USED CARS

SPERCO MOTOR CO. INC.

Authorized Cadillac-Oldsmobile Dealer

Serving the Summit Area for Over 35 Years

491 Morris Avenue, Summit CR. 3-1700

Open Evenings 'Til 9 — Wed. and Sat. 'Til 6

The "Colonial" Man In The Straw Hat... Is Looking for You!

He'll do anything, go anywhere to make a deal with you.

And what is more, you'll be glad you found him because his friendly handsake means sincerity all the way thru... from the sale right on down to the service.

Invite the "straw hat" man to your home and settle on a new PONTIAC or a Colonial approved used car.

Dollar For Dollar Colonial Gives You More

Colonial PONTIAC

312 SPRINGFIELD AVE., SUMMIT OPEN EVES. TILL 9 Wed. & Sat. 'Til 6 CR. 7-6700

WE WANT YOUR BUSINESS!

Spring is Late This Year

But you can catch up on your lawn in one afternoon!

- 1 Halts® Scotts crabgrass stopper
- 2 Turf Builder® fertilizer
- 3 Scotts® Grass Seed

We have the goods... and the advice

Quick delivery—phone or come in

FORBES GARDEN CENTERS

Route 10, Hanover, N. J. Tucker 7-0375

Morris Turnpike, Millburn, N. J. DRexel 9-4430

Both Open: 8:30 to 5 p.m., including Sundays (Millburn Store open Fri. and Sat. nights 'til 8:30)

When New Jersey voters go to the polls on Primary Day, of New Hampshire some weeks ago, they will not be reg-

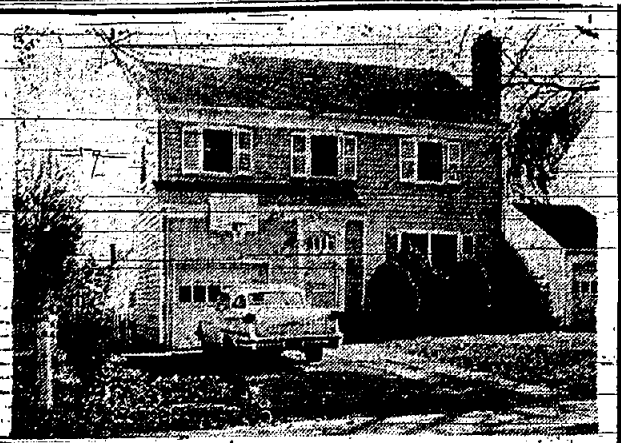

SOLD!

129 Meisel Avenue
Springfield, N. J.

Mr. and Mrs. Daniel R. Oszvath Comment:

"What seemed to us a complicated matter, turned out to be a very pleasant experience. In all future real estate ventures, we shall call on the B. J. Chadwick Agency."

B. J. CHADWICK
AGENCY

336 MORRIS AVE. SPRINGFIELD
(Next to Post Office)
DRexel 9-4653

conventions (41 Democratic 38 Republican). The more exciting "popularity contest" was denied New Jerseyans this year when no candidates filed petitions to be placed on the ballot, the attorney general, in the light of this ruled that no space should be left for a write-in vote in order to allow more room for the listing of local candidates. Thus an expression of the popular will for one presidential candidate or another has been foreclosed in this state, unless the Legislature passes a bill quickly reinstating the preference option.

Under New Jersey law, the preference poll is non-binding and a candidate is not considered morally bound to support him at the convention. So, as things stand, the Republican delegates will be pledged to Richard Nixon and the Democrats will back Governor Robert Meyner, the favorite son of the state. It is understood that if Senator Kennedy received the nomination, his running mate would have to come from another section of the country to balance the ticket, and that, ipso facto, would eliminate Meyner. The Governor, therefore, would be happier if the top spot went to a Westerner, a choice which would boost his availability for the second slot immeasurably. This fact may create tension within the delegation because the majority favors the Massachusetts Senator.

RICHMOND

70¢
Min. station rate from Newark 7:15 P.M. 10:15 P.M. not included.

Presidential Politics, 1960

By Prof. Saul Orkin
Assistant Professor of Political Science
Union Junior College, Cranford, New Jersey

...ot, he may deliver them, if opportunity, to the candidate approaching the magic majority number of 761. Or, if the convention deadlocks and his favorite son status is still intact, he may emerge as the dark horse choice for the nomination. Or the New Jersey delegation may seek to bargain with its strength for the vice-presidential nomination for the Governor.

At a recent Midwestern Democratic Conference held in Detroit, Meyner revealed some interest in the vice-presidency by attempting to rotund the Kennedy surge. It is understood that if Senator Kennedy received the nomination, his running mate would have to come from another section of the country to balance the ticket, and that, ipso facto, would eliminate Meyner. The Governor, therefore, would be happier if the top spot went to a Westerner, a choice which would boost his availability for the second slot immeasurably. This fact may create tension within the delegation because the majority favors the Massachusetts Senator.

Of much more interest than the vote for delegates will be the primary contest between Republican Sen. a to r Clifford Case and his challenger, Robert Morris, of Point Pleasant. Case, completing his first term in the Senate, is being attacked for his liberal voting record and what Morris calls "his lack of support" of the Eisenhower Administration. Conservative Republicans, rallying to Morris, say that they are dis-

semi-private rooms. All of the rooms have private toilet and lavatory facilities, and ample built-in storage space is provided for patients' property.

The hospital has a special central system for oxygen and uninterrupted supply as required to each room in the hospital. This eliminates the necessity of transporting an oxygen cylinder of limited capacity. In addition, oxygen, an anesthetic gas, will be similarly distributed to each operating room.

A Dahlberg system of inter-communication has been installed, together with remote control radio and television in all rooms. The hospital is also equipped for closed circuit television.

Drs. Crawford A. Butterworth and Laurence Rubenstein, both of the Township, are members of the staff of the new hospital.

**Ballet April 22
At Maplewood**

A special performance of the Holiday Theatre Ballet Company will be staged Friday night, April 22, at Columbia High School, Maplewood, to honor the official founding of the Ballet Foundation of New Jersey.

The Foundation is being organized as a non-profit institution dedicated to encouraging a wider understanding and appreciation of all phases of dance and ballet arts.

**Work Units Are
S.S. Requirement**

To qualify for social security benefits at retirement, how many work units will you need? "Most people don't know," Albert Furia, Irvington Social Security Manager, said today. Many don't even know there is such a requirement, while others mistakenly think they can qualify for payments with only a year or two of work, he stated.

**Helpful Hints Make Measuring for
Summer's Screens Easy and Thrifty**

How are your window screens? Do they have the rips, tears, or splits? It is to be discarded and replaced are those whose frames are rotten, split or warped, or whose screen is either rusty so that water flowing from it stains the house or so painted over that the holes are almost closed.

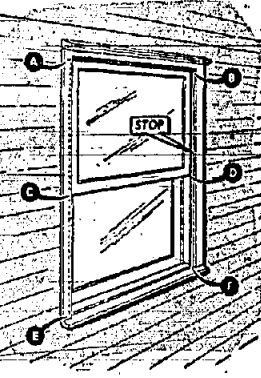

Speaking particularly to the millions of home owners whose houses have wood double-hung or single-hung windows, the Screen Manufacturers Association gives assurance that measuring to replace unsightly old screens with bright new aluminum ones is easy for the home-owner to do himself. All he needs is a steel measuring tape or a rigid measuring stick and strict adherence to a few simple directions.

**Guide for VA
Benefits Given**

A handy guide for veterans who may have to decide whether to accept pensions under the old or the new pension law has been released by T. V. Williams, manager of the Newark Regional Office of the Veterans Administration.

The new law, however, provides payments of \$85 monthly to single veterans whose annual income is \$300 or less, \$70 monthly to single veterans whose income are not over \$200 and \$40 monthly to single veterans whose incomes are not over \$1800. Pensions cease after this \$1800 figure.

Anne Sylvester's REALTY CORNER
649 MORRIS AVENUE
SPRINGFIELD, N. J.
Phone: DRexel 6-2300
REAL ESTATE • MORTGAGES • INSURANCE

SHORT HILLS VICINITY
Unique and charming Cape Cod colonial on exquisitely landscaped grounds. Charming living room with fireplace, gracious dining room, paneled library, master bedroom and bath on 1st; 2 twin bedrooms and bath on 2nd; paneled recreation room with bar and powder room. Realistically priced. A discriminating family will appreciate the rare jewel quality of this adorable home!

**Open House for
New Hospital**

A dedication ceremony and open house will take place at the new West Essex General Hospital on Hillside Avenue, Livingston, this Saturday, April 9, at 1 p.m. The public is invited to inspect the hospital after the dedication ceremony.

J. NORWOOD VAN NESS
Guild Opticians
248 MORRIS AVENUE
SPRINGFIELD, N. J.
DRexel 6-6108
Established—24—Years
in Newark

THE MEMBERS OF THE Board of Realtors PROVIDE YOU WITH DOZENS OF SERVICES

- We inspect your house thoroughly.
- We advise you of our opinion of the value, based on our up-to-the-minute knowledge of comparable sales.
- We provide you with a written, clear-cut Multiple Listing contract which includes price, lot size, taxes, description, expiration date, etc.
- We take photographs of your house, which are distributed to all of our members.
- We make appointments to show your house by phoning in advance on all occasions.
- We arrange for legal services.
- We arrange for mortgage financing.
- We arrange for moving dates.
- We arrange for utility services: gas, water, electric, etc.
- We attend title closings.
- We arrange with decorators.
- We arrange for school registrations.

CODE OF ETHICS
As members of the National Association of Real Estate Boards we are pledged to a code of ethics that protects both buyers and sellers.

BOARD OF REALTORS
OF THE ORANGES & MAPLEWOOD, LIVINGSTON, MILLBURN, SHORT HILLS AND SPRINGFIELD
EXECUTIVE OFFICES: 33 HALSTED STREET, EAST ORANGE, N.J. ORANGE 7-2323

Georgia McMullen
REAL ESTATE — INSURANCE
MORTGAGES — APPRAISALS
41 Mountain Ave.
Springfield, N. J.
DRexel 6-0290
MEMBER OF THE BOARD OF REALTORS OF THE ORANGES AND MAPLEWOOD

**Final Concert of
Mosque Series**
Anshel Brusilow, concertmaster of the Philadelphia Orchestra which will come to the Mosque Theater, Newark, on Tuesday evening, April 19, for the season's final concert in the Garden State Concerts' symphony series, has been described by Eugene Ormandy, conductor of the ensemble, as "one of today's outstanding younger violinists."

Work Units Are S.S. Requirement
To qualify for social security benefits at retirement, how many work units will you need? "Most people don't know," Albert Furia, Irvington Social Security Manager, said today. Many don't even know there is such a requirement, while others mistakenly think they can qualify for payments with only a year or two of work, he stated.

**Helpful Hints Make Measuring for
Summer's Screens Easy and Thrifty**
How are your window screens? Do they have the rips, tears, or splits? It is to be discarded and replaced are those whose frames are rotten, split or warped, or whose screen is either rusty so that water flowing from it stains the house or so painted over that the holes are almost closed.

Beetles May Kill Elm Trees

By ESSEX COUNTY AGRICULTURAL EXTENSION SERVICE

If your elm tree began looking sickly last summer, with branches wilted and leaves dropped, it may have become infected with Dutch elm disease.

The most important carrier of the disease is the small European elm bark beetle. It attacks all species of elms, choosing living trees as food and weakened or dead trees for breeding places.

Broken limbs and stored firewood containing bark also make breeding grounds. The beetle will not lay eggs in wood without bark, or with bark that has died to the point of cracking.

Beetle feeding in spring and early summer is apt to result in the tree becoming seriously diseased. This is because the

Washington House Adds Hotel to 1738 Structure

A new 50-room hotel was formally opened yesterday at the Washington House in Watchung.

The hotel, which has four long, dottle spring vessels of the tree rapidly carry the fungus disease to all parts of the tree.

A tree that became diseased in spring or early summer may be killed in a few weeks.

The only known way of fighting Dutch elm disease is by killing the insects infecting your trees. A spray with DDT, methoxychlor or dieldrin while the tree is dormant helps to prevent beetle feeding during spring and early summer.

Dead and weak trees should be removed, and dead branches on the ground should be burned.

quartz electric heat and individual room-controlled air conditioning.

Mauro revealed that helicopter service to a heliport located next to the roof of the hotel will be available in the near future. He explained that the State of New Jersey has approved a heliport at the site New York Airways has the location under serious consideration as a regular scheduled stop when the company resumes passenger service in New Jersey, Mauro said. A ramp will be constructed from the roof-top garden to the heliport.

The hotel, which has a number of private sound-proof meeting rooms, will be used for business meetings, sales meetings, industrial conventions, in addition to individual use.

The Washington House is located on Watchung Avenue in Watchung where the road cuts through the Watchung Mountain range. The location is one-half mile north of U.S. Route 22 opposite Plainfield.

will fungus is living in your soil. Once it gets a foothold it increases every year that you plant tomatoes.

By mid-season the lower leaves turn yellow, and when you should be picking your crop you have nothing left but dead plants.

This may have happened to you and you may have tried to buy varieties of tomatoes that resist the disease. A few greenhouses raise resistant varieties for sale to home gardeners, but many have only the old, faithful varieties to sell. Unfortunately, the popular varieties including Rutgers, Marglobe, Valiant and Garden State, are all susceptible to tomato wilt.

We bring this subject up now in case your plant market does not stock resistant varieties and you want to buy seed and try to start your own plants.

Among resistant varieties are Manalucie, Manalec, Kokomo and Number 146.

Resistant varieties may not be exactly the same type that you are used to. They may not yield as much fruit and the crop may come later, but you'll have tomatoes instead of dead plants.

Lawrence D. Little, Jr., Essex County Agricultural Agent, has a free leaflet on tomato diseases and their control. Besides listing disease resistant varieties it tells what to do in plants later in the season to prevent some of the other diseases. Ask him for Leaflet 290. His address is 246 Bloomfield Avenue, Caldwell.

Openings In Federal Posts

New examinations are open for Landscape Architect, Photographic Aid and Photographer, and Scientist and Engineer positions. The United States Civil Service Commission has announced that the Washington, D.C. area, the meeting of Troop 15 has the entrance salaries range night. The sale will be held from 8:25 to 8:45 p.m. on Saturday, May 14, at Christ Church.

Experience or training in photographic work is required. Full information is contained in Announcement No. 228.

Photographic Aid and Photographer positions are located in various Federal agencies in the Washington, D.C. area.

Scouts Plan Plant Sale

Plans for the tenth annual plant sale were announced at the meeting of Troop 15 last night. The sale will be held from 8:25 to 8:45 p.m. on Saturday, May 14, at Christ Church.

Scouts have been given forms listing the plants which are available, and will soon start their canvass for orders. The purpose of the sale is to raise money for the troop's activities and equipment.

FLEMINGTON FUR COMPANY
OPEN SUNDAY & EVERY DAY

Be your loveliest this Easter in a Flemingington Fur

MINK • SABLE • SQUIRREL
CHINCHILLA • FOX • BROADTAIL
BEAVER • MUSKRAT • MARTEN

at our LOW, LOW CLOSE TO FACTORY COST PRICES
from \$69 to \$2450

Cloth Coats & Suits!
In the widest selection of Spring 1960's newest fashion fabrics and colors.
From \$29 to \$129

OPEN DAILY to 9 P.M.
SAT. & SUN. to 6 P.M.

FLEMINGTON FUR CO.
FLEMINGTON, NEW JERSEY

NEW JERSEY'S LARGEST MANUFACTURER & DISTRIBUTOR OF FINE FURS

Wilt Fungus In Your Soil?

By Essex County Agricultural Extension Service

If you have planted tomatoes in the same area of the garden over a period of years there is a good chance that the tomato

MEAT BUYERS

FREE DELIVERY
Freight orders filled to your specifications. Watch our window for early week specials.

LEGS of LAMB 65¢ lb.
FRESH PORK ROAST 49¢ lb.
FRESH CHICKEN LEGS 49¢ lb.
CHICKEN BREAST 59¢ lb.

HIND-QUARTERS of BEEF
Porterhouse & Sirloin Steaks, Pot Roasts, Oven Roasts & Ground Beef 150-175 lbs. 69¢

RAU 715 MOUNTAIN AVE. SPRINGFIELD
QUALITY MEATS DR 6-4151

STANDARD DISCOUNT CENTER LUMBER
OPEN DAILY & SAT. 'TIL 9 P.M.

You'll be proud of your lawn if you use

EVEREADY
LAWN-INSECT KILLER
CRAB-GRASS PREVENTIVE

- Prevents ugly dead lawn patches
- Controls crab-grass
- Kills ants, chiggers, grubs, etc. and certain household pests

*When used in Spring Before seeds sprout.

TWO-WAY GARDEN PROTECTION

'EVEREADY' Dormant & Summer OIL SPRAY

- Controls Over-Wintering Pests, scale, red spiders, mites, mealy bugs, etc.
- Superior Summer Spray for Ornamentals...camellias, gardenias, azalias, etc.

KILL CRAB GRASS Fast!

'EVEREADY' Crab Grass KILLER

- Controls both young and mature plants
- Kills Chickweed
- Ideal for spot treatment!
- 1 pint covers 2,000 square feet!
- Will NOT harm desirable lawn grasses if used according to instructions.

ONE bug spray to do TWO jobs!

NEW 'EVEREADY' HOME and GARDEN INSECT KILLER

Indoor-outdoor bomb controls wide variety of insects. Push-button spray does the job quick!

(Comes in 12 oz. aerosol)

Sure Control For Lawn Insects

COPE

You can take care of harmful lawn insects—seen and unseen—with COPE. Among the most damaging are grubs that chew off grass roots, and attract skunks and moles to the lawn. COPE solves these problems in one half-hour application with the accurate Scotts Spreader. Clear the way!

More and more folks are coming to us for advice on improving their lawns through an easy-to-follow Scotts Program. Come in anytime. We'll be glad to prescribe the correct Program for your lawn.

Trade in your old spreader for a 1960 Scotts Spreader. See us this week.

Scotts
FIRST IN LAWN

ADLER HOME MART

GRELCO MOVABLE SHUTTERS

6 x 24	19 x 30
8 x 18	12 x 18
9 x 18	12 x 21
10 x 24	12 x 36

CLEAR CEDAR PINE MADE IN AMERICA

CEDAR CLOSET LINING 37' x 40 Sq. Ft. 8.40

PITTSBURG WALLHIDE Rubberized Wall Paint 4.99 GAL.

BOLTA WALL TILE 13¢ ea.

Alum.	Fiber	Weidtex
Leader	Pipe	
2 x 1 1.79	4 x 2 2.25	10" x 10" 20
ea.	Sq. Ft.	Sq. Ft.

JALOUSIE PORCH 30' Jalousie Complete with screens, includes 9 units 37 x 54 and one Jalousie Door \$269

Alum. Wire	Knotty Pine	Mahog.
SIZES FULL ROLLS SQ. FT.	4 1/2" V-Groove	4 1/2" V-Groove
9	7.99	3.99

OPEN TIL 9 MON., WED. & FRI.

FLUSH DOORS	TENSION SCREENS
2-0 x 6-8 5.69 ea.	24 x 38 2.36 ea.
2-6 x 6-8 6.39 ea.	32 x 38 3.40 ea.

MAHOGANY IN STOCK READY TO INSTALL

ADLER HOME MART MON. WED. FRI. 8 a.m. - 9 p.m.
TUES. & THURS. 8 a.m. - 5 p.m.
SAT. 9 a.m. - 1 p.m.
AD 3-5657

A Div. of Adler Screen Mfg. Co. Rt. 22 - Mountainside - Opp. Tops Diner

FREE LOCAL DELIVERY

STANDARD LUMBER
1024 ELIZABETH AVE. ELIZABETH (Next to Robert Hall) EL4-2646

DESTROY NEXT SUMMER'S CRAB-GRASS NOW Before It Grows

PAX

KILLS CRAB-GRASS FERTILIZES & GRUB PROOFS ALL IN ONE APPLICATION

FERTILIZERS - LIME GRASS SEED - SPRAY

DRexel 6-1122

INSECTICIDES FUNGICIDES PLANT FOODS WEED KILLERS and GARDEN PRODUCTS

Andrew Wilson
BALTUSROL WAY
SPRINGFIELD, N. J.

MEMBER OF SPRINGFIELD CHAMBER OF COMMERCE

CARDINAL'S Garden Center
E. A. CARDINAL CO.
272 MILLTOWN ROAD, SPRINGFIELD DR 6-4400
HEADQUARTERS - ALL SCOTTS LAWN PRODUCTS
Member, Springfield Chamber of Commerce

As a living fence — Roses can help give privacy, depending on the plants selected. They can supply thousands of small blooms or hundreds of large blooms in many colors. Florida hibiscus, grandiflora or climbing rose-plants may be used.

Shelter

(Continued from Page 1) consideration to building a similar shelter in the basement of your home. We do not feel that a nuclear war is imminent, but it is quite obvious that such shelters could not be built after an attack has taken place. Mrs. Hardgrove speaks expressing the gratitude of the organization she represented to the ED/DC Council and saying that "neither group could have done this job alone." Mrs. Robert D. Hardgrove Jr., president of Springfield Woman's Club, outlined the events which led to the adoption of a fallout shelter as a club project. Mrs. Hardgrove extended the club's thanks to the business people, including merchants, other organizations and local officials for their "wholehearted cooperation in bringing the project to a successful conclusion." Springfield Woman's Club, said its president, was ever mindful of its obligation to the township and such projects as the shelter always would find

a welcome in the club. Guests Presented Mrs. Kenneth E. Bandomer, chairman of the club's Public Welfare Committee, whose efforts in bringing about the erection of the shelter were lauded by Mrs. Hardgrove, introduced some of the leaders of the New Jersey Federation of Women's Clubs in the audience. Among them were Mrs. Ford A. Starkweather, Northern Vice-President; Mrs. Joseph E. Walsh, state chairman for civil defense; Mrs. Charles D. Lindridge, Seventh District Vice-President; Mrs. M. Marshall, Seventh District civil defense chairman. Mrs. Bandomer also mentioned the following as her committee colleagues, pointing out that Club President Mrs. Hardgrove was more than an "ex-officio member": Mrs. Alfred Kopsisch, civil defense chairman for the club; Mrs. M. L. Kefauver, Mrs. John Weber, Mrs. Fred Speer, Mrs. De Forest Hillier. Mrs. J. Raymond Hays, co-ordinator of women's activities for the state CD-DC organization, was presented to the gathering. Mrs. Hays, who represented State CD-DC Director Dignan, who was in Washing-

ton, stated that Springfield is a part of Region 1 of the Federal Office of Civil Defense Mobilization, which region is composed of New Jersey, New York and all the New England States. New Jersey leads. Region 1 she added leads the nation in the construction of prototype home fallout shelters, and New Jersey leads the region. Mr. Freeman, who may find himself an associate member of Springfield Woman's Club, introduced a number of civil defense leaders on the county level, among them being the county co-ordinator, Addison C. Eli. At this point there was a pause while Rabbi Reuben R. Levine of Temple Beth Ahm offered a prayer. In prefacing his prayer, the rabbi called upon all the peoples of the world to learn to live with one another in harmony and peace so that the fear of atomic bomb fallout and the building of shelters need not exist and the building of shelters need not be necessary. Sibole Gives Talk The ribbon which was to have stretched across the entrance of the shelter was cut in the council chamber by Mrs. Hard-

grove and Township Committee man Russel Sibole. Public Safety Commissioner, who was representing Mayor Vincent J. Bonadies. Commissioner Sibole extended the greetings of Mayor Bonadies and said the governing board was proud of the activities of the township's civil defense unit and of the civic-mindedness of the Woman's Club. He voiced official thanks for all who had contributed to the success of the project and assured the women and the CD-DC organization of the continuing support and co-operation of the Township Committee. Saying that he had chosen a prayer for peace as his contribution to the services, the Rev. Edward R. Oehling, of St. James R. C. Church pronounced the benediction. Bringing the afternoon's ceremony to a close, CD-DC Director Freeman said he was "uplifted by the large turnout in spite of the weather." Inspection of the shelter followed the program in Town Hall, and refreshments were served in the Civic Center by the ladies of the local civil defense organization.



YOU GOTTA HAVE HEART—Baseball player-actors strike a pose during the singing of one of the featured songs in the Broadway show "Damn Yankees." Featured players in the production include Murray Zeldner, Dr. Saul Gladstone, Jack Silverman and Sid Lester. Show will be presented by Temple Beth Ahm, Springfield Drama Group at Millburn Junior High School for four performances end of April beginning of May.

Census Taking

- (Continued from Page 1) Mrs. Julie Dellmire, 2285 Lyde Place. Mrs. Emily Bumbly, 2226 Carol Place. Mrs. Roselle English, 1908 Parkwood Drive. Mrs. Katherine Johnston, Maritan Road. Mrs. Verena. Mrs. Marjorie Kodatt, 1776 Marline Avenue. Mrs. Mary Louise Rannels, 2042 West Broad Street. Mrs. Catherine Klinsman, 815 Westfield Road. Mrs. Marv Warrington, 1142 Bedford Ave. Mrs. Harriet Wey, 2274 Stocker Lane. Mrs. Joanna Kersten, 405 Forest Road. Mrs. Annamaria Cunningham, 2221 Pass Place. (Reserve crew leader, Elizabeth district office).

Many School

- (Continued from Page 1) Silverman, Linda Smith, Cynthia Tait, Cheryl Trobst, Neil Weinberg, Andrew Wozel, Clifford York. ADVANCED ORCHESTRA: James Berkowitz, Richard Bingham, Marc Binstock, George Bowles, Richard Cincina, Charles Ebert, Marc Fanaroff, Ernest Fuhrer, Barry Fulmer, John Grocki, Stephen Hart, Howard Heerwagen. Martin Henry, Ann Humer, Gregg Jackson, Robin Janukovic, Judith Kent, Linda Keuhn. Bruce Leach, Daniel Marling, Robert Miller, Arnold Miniman, Eric Mullhaupt, Sanford Neubarth. Richard Pomerantz, Gretchen Purkhiser, Robert Quinzal, Barbara Reifsnnyder, Gregory Robanyshyn, David Ronco, Kenneth Rux, Marvin Segal, Stephen Squitlock, Frank Stevens, Robert Wuerz. TWIRLING TEAM: Barbara Cannon, Patricia Coffee, Meredith Choliner, Captain, Carol Chubbrey, Patti Felber, Carol Schnell, Roganne Shotwell. Members of the faculty assisting in the project include Joan Carroll, Geraldine Finch, Betsy Markowitz, Jerome Roth, Robert Oldelhoff, Frances Skiba, Robert Van Wagner, Mary Ackerman, Barbara Park, Betty Powers. Students whose work is playing an important part in putting on this third annual concert are: Marilyn Brownline, Terri Chotiner, Susan Fuertz, Joseph Kisch, Joan Rawitz, Diane Scooby, Thomas Sincorri, Lauren Street, Gail Wilson, stage decorators; Peter Palmer, James Sabol, stage hands; Judith Anderson, Pamela Blafar, Adrienne Marder, Rita Murphy, Judith Pinkava, usherettes.

Group Formed

(Continued from Page 1) to fight the government "show cause" order for the Scotch Plink's man's deportation as an undesirable. Agh is an accountant at National State Bank in Newark. He came to the United States in 1947 and applied for citizenship in 1952. The government has charged Agh also with making false statements regarding his place of residence while abroad. Blames Newspaper Ah has blamed his troubles on "You Men," a Hungarian language paper in New York City. He said that the newspaper portrayed him as a "hangman" of the labor force and a "beast." Agh claimed that the paper has been on the subversive list of the U.S. Attorney General's office. The Scotch Plains man stressed that he helped his country fight against the Communists and that he would help the United States fight the Communists. Agh stated: "I am not an anti-Semite. I am fighting Communism." He asked the immigration officials to end the persecution to which he claims he has been subjected.

SUNNYBARN Creative Arts Day Camp For Boys and Girls June 27 - August 5 HORSEBACK RIDING TENNIS SWIMMING BADMINTON CANOEING ARCHERY BASEBALL Alke Brundage Marsh, Director. CRestview 7-0188

WOOLWORTH'S TOP QUALITY AND VALUE SINCE 1879 Easter Treats Galore! EXCITING READY-TO-GIVE EASTER TREATS WITH DELICIOUS CANDY FILLING Delight the children with these popular Easter gifts! Filled with toothsome candies! All cellophane wrapped for freshness... trimmed with ribbon bows. BIG EASTER BASKETS... to 2.98 ea. TOY METAL SHOVEL 49¢ BOLO BAT AND BALL 49¢ Easter greetings from Buzza Cardozo 5¢ to 35¢ Send a greeting today from our wonderfully wide selection of individual cards for family and friends. Choose from conventional, religious or humorous cards... all with matching envelopes. save 80c on giant bunny and puppet 2.97 complete comp. 3.77 value Easter pleasure for kids! Squeezable 21" high, 20" long bunny in soft pink plush. Floppy ears are flannel lined to match his jacket. Fluffy blue tail and whiskers. Funny hand puppet has flannel body and vinyl head.

pretty baskets for the bunny to bring 49¢ ea. Put candy and eggs in these plastic baskets... hide them for the kids to find! 3 1/2", 4 1/2", 4 3/4" sizes... oval bottoms and handles... gay multi-color stripes. OTHER COLORFUL BASKETS 29¢ to 59¢ color and decorate your Easter eggs 29¢ Have fun with the children this Easter... with your own egg decorating party. You can color safely with these water soluble pellets and easy to use pattern transfers. Wide choice of gay Easter motifs. Satisfaction Guaranteed or Your Money Refunded!

colorful grass for Easter baskets Waxed Paper 29¢ Cellophane grass 15¢ Decorate nests and candy baskets for the children! This bright, cheery grass makes the perfect background for delicious eggs, jelly beans, all the goodies. Cuddly Plush Easter Bunnies Soft plush favorites... embroidered or plastic faces... some with rolling eyes and ribbons. Pretty-pastel colors. A. 17 1/2" sitting bunny in all soft, deep pile plush 1.98 B. 17" sitting bunny in plaid flannel with plush vest and face 98¢ C. 16" crouching bunny with vinyl face 2.98 D. 10" vinyl face baby bunny 98¢ Also, 25" Bunny (Not shown) 1.79

WOOLWORTH'S Don't Forget Our In-Person Magic Show! Easter Saturday, April 16th - 12:30 to 3:00 P.M. "SANDORSE THE MAGICIAN" AT SHORT HILLS STORE ONLY! SUMMIT 409 Springfield Ave. Municipal Parking Rear of Store. SHORT HILLS 720 Morris Turnpike, Short Hills, near A&P FREE PARKING FOR 500 CARS. MILLBURN 321 Millburn Ave. FREE PARKING IN REAR OF STORE

ACCOUNTS INSURED to \$10,000 by an agency of the UNITED STATES GOVERNMENT 3 3/4% Per Annum PAID QUARTERLY SAVE BY MAIL POSTAGE PAID BOTH WAYS HAYES SAVINGS and LOAN ASSOCIATION 985 Broad St. Newark 2, N.J.

SHORT HILLS GOLF RANGE MORRIS TPK., SHORT HILLS ALL NEW 18 HOLE MINIATURE GOLF COURSE CHILDREN 25¢ ALL DAY Everyday Until 7 P.M. PARTIES ARRANGED DR 6-2543

CONVERSION GAS UNITS WOOLLEY FUEL CO. MAPLEWOOD, N.J. SO 2-7400



Even keel on corners! PONTIAC THE ONLY CAR WITH WIDE-TRACK WHEELS! SEE YOUR LOCAL AUTHORIZED PONTIAC DEALER COLONIAL PONTIAC 312 Springfield Avenue Summit

Five Year (Continued from Page 1) Many officials in this area have maintained that the road could best be built by improving the present Route 27, while others have suggested alternate routes which would help preserve property values in Springfield. Bertumpel has indicated that he is not in favor of the alternate route through that township. However, the state has not furnished the exact route and a list of the homes which lie in the route of the highway. Guy W. Jung trees as a protection against winter winds. Be certain to pad wire where it loops the tree so it doesn't tear the tender bark. Tamp soil gently with the hoe blade after sowing seeds in rows. You'll provide close contact between soil and seeds; get flower or vegetable seeds off to a far stronger start. Plant small groups of bulbs in an oval pattern for best effect. Prepare soil by spading it up, breaking clumps, then raking it smooth.

Monmouth Park '60 Race Stakes Program Is Set

Three stakes with an added or guaranteed value of \$100,000 each will highlight Monmouth Park's record 1960 stakes program announced today by Monmouth Park President Amory Haskell. Nineteen stakes with a value of \$669,500 will be presented during Monmouth Park's fifty-day meeting commencing Friday, June 10, and running through Saturday, August 6.

The Sapling for 2 year-olds at six furlongs and the Sorority for 2 year-olds fillies at six furlongs along with the Monmouth Handicap at a mile and a quarter for 3 year-olds and up, all carry a minimum value of \$100,000. The Sorority to be contested on Saturday, July 30, has been revised for its 1960 running as a complementary feature to The Sapling for 2 year-olds of either sex.

In both The Sorority and The Sapling, Monmouth Park will add \$50,000 to all fees and guarantees a gross of \$100,000 in both featured events. Provision has also been made for supplementary entries at \$5,000 due five days prior to the date on which the stakes are run.

The Monmouth Handicap, scheduled to be run July 16, closes on July 1. The nomination fee is \$150. Like The Sapling and The Sorority, however, provision has been made for supplementary nominations. A fee of \$7,500 is due on the supplementary closing date, July 6. Nominations to all stakes will close approximately two to three weeks before the running of each featured event.

Included in the 1960 schedule of stakes are two attractions carrying \$50,000 in added money. They are the Monmouth Oaks at a mile and a quarter for 3 year-old fillies, to be run July 25 and the Choice at a mile and a sixteenth to be run August 3. The value of the latter stake has been doubled since its 1958 running.

Monmouth Park's principal feature of its 1960 hurdle program will be the \$22,000 Midsummer Hurdle Handicap. Features of all American hurdle events. This invitational contest for 3 year-olds and up will be run on July 27 at a distance of about two miles.

Seven added-money opportunities headed by the Monmouth Handicap are open to horses in the handicap division. The others are the \$15,000 Oceanport Handicap to be run on opening day, the \$15,000 Salvator Mile to be run June 15, the \$20,000 added Regret Handicap for fillies and mares June 18, the \$25,000 Rumson Handicap July 2, the \$25,000 Longfellow Handicap on the turf July 4, and the \$25,000 added Molly Pitcher Handicap for fillies and mares July 9.

In addition, five events especially for 3 year-olds and a similar number for juveniles have been added. The Monmouth Oaks and the Choice head the roster of sophomore features. Other events for 3 year-olds are the \$20,000 Select Handicap, the \$20,000 Miss Woodford for fillies and the \$20,000 Lamplighter Handicap.

Other tests for juveniles in addition to The Sapling and The Sorority with their \$100,000 minimum gross guarantee, are the \$20,000 Colleen for fillies, the \$20,000 Tyro for colts and geldings, and the \$15,000 New Jersey Futurity for New Jersey foaled 2 year olds. Supplementary nomination for the latter race at \$750 each are due June 1.

an extra copy of your 1040, Income Tax Return, and Schedule D, Profit and Loss Statement from your business, are needed along with your canceled check showing payment of the tax. If you are a farm operator, you will need a copy of Schedule 1040 F.

Mr. Furia stated these items are necessary in most cases. Needed papers vary with the individual and to find out what you need, call your local district office, in advance and speed your first check along. The office serving this area is located at 615 Nye Avenue, Irvington and the telephone number is ESSEX 4-5500.

YOU SAVE TODAY for the same things people wanted in 1831 when Savings Associations were founded

*** A Rainy Day - "The unexpected always happens."**

Old word cut courtesy of The New Jersey Historical Society

CURRENT ANTICIPATED DIVIDEND 3% PER ANNUM

Your savings are insured up to \$10,000 by the Federal Savings and Loan Insurance Corporation

Crestmont Savings AND LOAN ASSOCIATION

1886 Springfield Avenue 175 Morris Avenue
Maplewood, N. J. Morristown, N. J.

the sure way to HAPPY GARDENING

For Spring Planting and Garden *Needs!



Rose Bushes

Jumbo Size 2 Years Old each **98¢**
Field Brown

Evergreens

Large, Hardy Various Varieties each **1.99**

Grass Seed

High in purity and germination
Oxford Park 5 lb. 1.79

All Perennial—Contains over 40% Kentucky Blue Grass
Regalo Brand 2 lb. bag 1.25

Pure Idaho
White Clover 1 lb. bag 89¢

Michigan Peat

50 lb. **1.05** 100 lb. **1.89**
5-10-5 All Purpose Fertilizer 50 lb. bag **1.59**

Be sure to see our large variety of Imported Holland Bulbs and Ferry Morse seeds!

Backed by A&P's Guarantee!
*Available at most A&P Super Markets

A&P Super Markets
AMERICA'S DEPENDABLE FOOD MERCHANT SINCE 1859

"Inquire Before You Retire"

"Inquire before you retire." This is sound advice to the individual planning to file for old age and survivors insurance payments. Knowing what papers are needed in advance will speed up your claim, according to Albert Furia, District Manager of the Irvington Social Security Administration.

A telephone call to your social security office to find out what papers are needed will speed up your claim. You should always have your social security card, proof of age, evidence of earnings or self employment income for 1959 are required in most cases.

A birth certificate is best proof of age. If you were born in this country, a birth certificate may be obtained by contacting the Registrar in the town of your birth. For those born outside the United States, your district office will advise you of acceptable proof of age.

If you work for wages, your W-2, Withholding Tax Statement, for 1959, will be acceptable as evidence of earnings. If you are in business for yourself,

REGARDLESS OF THE FORECAST: SHOWERY OR SUNNY...

A&P SAVES YOU MORE MONEY!

- Fluffo**
Gold-colored shortening
With 10c. 3-lb. **67¢**
off label - can
- Mazola Oil**
For cooking, salads, baking
pint **33¢** quart **56¢**
bottle
- Ralston's Rice Chex**
4 oz. **21¢** 13 oz. **37¢**
pkg.
- Scott Paper Towels**
White or colored
150-sheet **20¢**
roll
- Lux Toilet Soap**
For toilet and bath
3 reg. cakes **29¢**
- Lux Toilet Soap**
Especially for the bath
2 bath cakes **29¢**
- Lifebuoy Soap**
For toilet and bath
3 reg. cakes **32¢**
- Lifebuoy Soap**
Especially for the bath
5c off label
2 bath cakes **26¢**
- Comet Cleanser**
For bathroom and kitchen
2 1/4 oz. **31¢** 2 1/2 oz. **23¢**
cans
- Sail Liquid Detergent**
12 oz. **25¢** 22 oz. **43¢**
can
- Joy Liquid Detergent**
12 oz. **37¢** 22 oz. **65¢**
can
- Mr. Clean**
All purpose liquid cleaner
15 oz. **35¢** 28 oz. **65¢**
bottle
- Lestoil**
All purpose detergent
pint **37¢** quart **65¢**
bot.
- Tide**
For the family wash and dishes
With 3c off label!
large **29¢** giant **75¢**
pkg.
- Dash Detergent**
For automatic washers
large **39¢**
pkg.
- Laddie Boy Dog Food**
Beef Stew 2 15 oz. cans **39¢**
- Orleans Dog Food**
2 15 oz. cans **43¢**

"SUPER-RIGHT" QUALITY BEEF BONELESS CHUCK - NO FAT ADDED

POT ROAST 59¢ lb.

READY-TO-COOK—For Fricassee, Salads or Stewing

FANCY FOWL 35¢ lb.

ALL SIZES

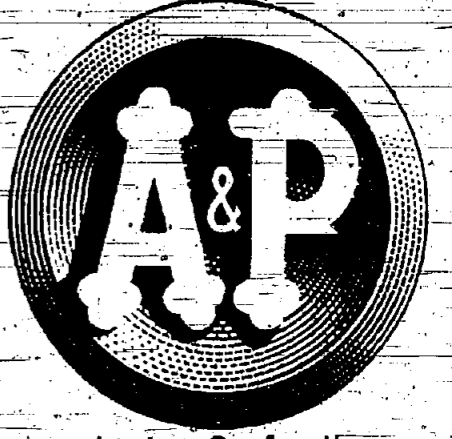

Holiday Meats and Poultry!

Turkeys, Fowl, Chickens, Beef, Lamb, Veal — whatever you select will be of "Super-Right" Quality for finer feasting — real savings!

Chuck Steaks Full Cut **49¢** Full Value **49¢**

Calif. Roast Beef Chops Bone In **49¢**

Stewing Beef Boneless **59¢**

Ground Chuck Grain-Fed **59¢**

Canned Ham Top grade domestic 8 to 12 lbs. **65¢**

Cross Rib Roast Boneless **89¢**

Shoulder Steaks Boneless **99¢**

Ground Beef Freshly Ground **49¢**

Bologna Super-Right—Sliced **29¢**

Frankfurters Hygrade All Beef **79¢**

Save On Fine Quality Groceries!

CAMPBELL Clam Chowder or Mushroom Soup 4 10 1/2 oz. cans 63¢

VEGAMATO Vegetable Juices 2 46 oz. cans 65¢

RED SALMON Sunnybrook Brand 7 1/4 oz. can 55¢

CAROLINA RICE Fancy White Long Grain 3 lb. pkg. 49¢

PEANUT BUTTER Skippy Brand Creamy or Chunky 12 oz. jar 35¢

IVORY SOAP Personal Size In Refrigerator Dish pkg. of 8 cakes 59¢

Dairy Values!

A&P Brand—Whole

Sweet Potatoes 2 18 oz. cans 37¢

Tomatoes 2 16 oz. cans 25¢

Burrry Cookies Happy Family 14 oz. pkg. 35¢

Sunshine Hydrox Cookies 6 1/2 oz. 25¢

White-Tuna Fish Children of the Sea Solid Pack 7 oz. can 29¢

Henri Spaghetti Sauce 2 8 oz. cans 29¢

Cream of Rice Cereal 1 lb. 72¢

Reech-Nut Coffee 5c off label 5 lb. 49¢

Hecker's Flour 5 lb. 49¢

Frozen Food Buys!

Nabisco—Plain or Sugar Honey

Graham Crackers 16 oz. pkg. 33¢

Mixed Nuts A&P Brand Salted 4 1/2 oz. tin 45¢

Thin Mints Warwick brand 1 lb. box 45¢

Assorted Chocolates Warwick 1 lb. 65¢

Cream Drops Worthmore Brand 2 11 oz. boxes 53¢

Greenwood's Red Cabbage 16 oz. jar 21¢

Wylers Union Flakes 1/2 oz. 13¢

Marcal Pastel Napkins 10c

Strongheart Dog Food 3 16 oz. cans 29¢

Now 5¢ OFF REGULAR PRICE!

HEARTY AND VIGOROUS

OUR OWN TEA

43¢

48 BAG BOX

Large-Delicious Pies

Tree Tavern Pizza 15 oz. 55¢

Grape Juice A&P Brand Concentrated 2 6.5 oz. cans 33¢

Fruit Punch Sunlit 2 6.5 oz. cans 35¢

Baby Lima Beans A&P Brand 2 10 oz. cans 43¢

Cauliflower A&P Brand 2 10 oz. cans 39¢

Birds Eye Pies Golden Seal 2 8 oz. 49¢

Apple Strudel Pepperidge Farms 14 oz. pkg. 55¢

Milady Cheese Blintzes 8 oz. pkg. 39¢

Lenten Seafood!

Fancy Scallops Deep Sea 65¢

Fancy Jumbo Shrimp 1 lb. 99¢

Fried Cod Cakes Heat'n Serve 12 oz. 45¢

Fish Sticks Cap'n John's Quick-Frozen 2 10 oz. pgs. 59¢

Fruits & Vegetables!

Young, Tender

String Beans 1 lb. 19¢

Tender, Crisp

Pascal Celery large stalk 10¢

California—Large Spears

Fresh Asparagus 2 lb. 29¢

Red, Western

Delicious Apples 2 lb. 29¢

Cells Wrapped

Fresh Cauliflower large head 29¢

Sweet, Juicy

Florida Oranges 5 lb. bag 39¢

Special Sale!

WEEK-END ONLY! Rich and Full-Flavored 1 lb. bag 59¢

3 lbs. 1.69

Sale Ends Saturday, April 9th!



Lenten Suggestions!

Mayonnaise Ann Page 31¢

Vegetarian Beans Ann Page 2 16 oz. cans 23¢

Spaghetti Ann Page 2 1 lb. pgs. 37¢

Tomato Sauce A&P Brand 3 8 oz. cans 26¢

Spaghetti Sauce Ann Page Mealless 15 1/2 oz. cans 21¢

Egg Noodles Ann Page Broad, Fine, Extra Wide 1 lb. 27¢

White-Tuna Fish A&P Brand Solid Pack 7 oz. can 31¢

Cooked Macaroni Ann Page Cheese Sauce 15 1/2 oz. cans 19¢

Potato Chips Ann Page Jan's Pack Regular or Rippled 1 lb. box 59¢

Bread Crumbs Ann Page Jan's Pack 10 oz. pkg. 19¢

Jane Parker Baked Goods!

HOT CROSS BUNS

pkgs. of 8 **39¢**

DELIVERED FRESH DAILY, DURING LENT!

Blueberry Pie 8 inch size 63¢

Angel Food Ring 45¢

Cinnamon Buns 33¢

A&P Super Markets
AMERICA'S DEPENDABLE FOOD MERCHANT SINCE 1859

Can't Use It? SELL IT THROUGH WANTS

SERVICES OFFERED
LANDSCAPE GARDENING
CLEANUP...
LANDSCAPE GARDENING...
LANDSCAPE GARDENING...
LANDSCAPE GARDENING...
LANDSCAPE GARDENING...
LANDSCAPE GARDENING...
LANDSCAPE GARDENING...
LANDSCAPE GARDENING...
LANDSCAPE GARDENING...
LANDSCAPE GARDENING...

LOST
FOUND
RENTALS
UNFURNISHED APT.
UNFURNISHED APT. FOR RENT
WESTFIELD WICHWOOD GARDENS
Elegance without extravagance
Elegance without extravagance
Elegance without extravagance
Elegance without extravagance
Elegance without extravagance
Elegance without extravagance
Elegance without extravagance
Elegance without extravagance
Elegance without extravagance
Elegance without extravagance

Team 5 Pulls Away In Church Bowling League
Springfield Church Bowling League Team No. 5 (Andrew) increased its first-place margin to five full games as it swept its series with Bruny's No. 10 on March 25. Team No. 14 (Schmidt) remains in second place even though it lost four games to Bennett's No. 8. Bruny is in the third slot, followed closely by Stowart's No. 12 Team.

Varied Hat Parade
Westfield Chapter of the Cosmopolitan Association, composed of 61 brides, held its March meeting on Wednesday, March 30, at St. Paul's Episcopal Church in Westfield.

It's Spring At IRENE'S GARDENS
32 Springfield Ave., Springfield (7 BRIDGES RD.)
OPEN SUNDAYS
FREE DELIVERY
Imported Peat Moss, Hyper Humus, Shrubs, Fertilizers, Holly-Tine, Rose Food & Sprays, French Lilacs, Forsythia Bushes, RIZ for Crab Grasses.

Historical Society Hears About Early Fire-Fighting Aids
The Romance and History of Firefighting Equipment was the topic of a speech delivered by Eugene J. Morris of Millbury to the members of Springfield Historical Society Thursday night, March 31, in the basement of Springfield Methodist Church.

WE RENT
LAWN & GARDEN TOOLS
PARTY GOODS
FLOOR MACHINES
POWER TOOLS
TABLES & CHAIRS
MECHANICS TOOLS
PAINTERS EQUIPMENT
INVALID NEEDS
United Rent-Alls
16 Blacks Lane, Springfield DR 9-2200

Watching Weeklies BUSINESS DIRECTORY
A guide to the best business organizations in the Watching Weekly area. These firms offer prompt service and have reputations for the highest quality & reliability.

MOVING
FLATING & REPAIRING
GOLD SILVER NICKEL BRASS COPPER
FURNISHING AND DECORATING
MADISON GALLERIES
COMPOSITE WINDOW CLEANING
MOVING HAULING
PAINTING
ROBERT M. DEACON
PAINTING
WILLIAM ROBERT PAINTING
BERNARD SCHMIDT PAINTING
ROBT. FABRIZIO
FABRIZIO QUALITY
ROOFS
INTERIOR AND EXTERIOR PAINTING
ROOFING AND SIDING
ALUMINUM SIDING
INSTRUCTIONS
GUITAR
RUSSIAN LANGUAGE
TUTORING
CAMP
PERSONAL
GIFTED MRS. SARAH
HORSCOPE READINGS
DOG OBEEDIENCE TRAINING
PEARL CHERRY
PASSBOOK
WATCH
SUMMIT TRUST CO.
CREATIVE ARTS
PERSONAL
GIFTED MRS. SARAH
HORSCOPE READINGS & ADVICE
327 Watching Ave. near 4th St. Springfield, DR 9-4377

RENTALS WANTED
FURNISHED ROOMS WANTED
UNFURNISHED HOUSE WANTED
TOO LATE TO CLASSIFY
1957 CARS FOR SALE
CIVIC GROUP TOLD
Steel Condition Is Being Studied
The repaving of Kew Drive was discussed at the meeting. A letter was written to the Township Committee and a reply has been received stating that the township would examine the street.

AUTO DEALERS
DRUGS
FUEL OIL - COAL
INSURANCE
RESTAURANTS
TV SERVICE
STEPHENS-MILLER CO.
ROLAND DRUGS
SANTACROSS REAL ESTATE
GARDEN SUPPLIES
CARDINAL GARDEN CENTER
HOME IMPROVEMENTS
PARK DRUGS
Center Carpet
RECOVER YOUR OLD KITCHEN SET
FLOOR COVERING
PLUMBING & HEATING CONTRACTOR
MANOR TV-RADIO-SERVICE
OLD EVERGREEN

