

Member of WATCHUNG WEEKLY Newspaper Group  
Springfield Sun • Mountaintop Echo • Berkeley-Heights Beacon • Scotch Plains Times • Fanwood Independent.

# The Springfield Sun

4 OUT OF 5 PEOPLE IN SPRINGFIELD READ THE SUN

Helen C. Royner  
14 Alvin Terrace  
Springfield, N.J.

VOL. 30th YEAR NO. 27 DREXEL 9-5000

SPRINGFIELD, N. J., THURSDAY, APRIL 21, 1960

OFFICIAL TOWNSHIP

10th YEAR

## Hwy. Dept. Stops Troy Village Work; Condemnation Started

### Joint Meetings Of Education Board and Committee To Be Held Only When Considered Needed

Springfield Board of Education refused to be pinned down to a set number of meetings with the Township Committee when the idea of joint sessions was revived at its regular meeting Tuesday evening, April 19.

However, the school board had no objection to meeting with the township board, provided it was satisfied there was a definite reason for such a gathering.

Subject: Raised Dr. B. H. Josephson, who has been a consistent advocate of periodic joint sessions, made the matter part of the business of this week's meeting when he offered a motion that two meetings a year be held by the school trustees with the Township Committee, the president of the Board of Education and the chairman of the Township Committee (Mayor) to determine when such meetings should be called.

There was immediate objection by Board President Howard S. Smith and Frank W. Haydu Jr. Mr. Smith said he (continued on Page 2)

### Case Wins Handily Here; DiBuono Swamps Dunn

Springfield, where only a handful of its 7178 registered voters found their way to the polls Tuesday, went for Senator Clifford P. Case (783) in the Republican primary in a big way, giving him a 3 to 1 margin over Robert Morris (246).

The Democrats gave their top vote (320) for a county-wide office (after a complimentary 365 to Mayor Vincent J. Bonadies) to Mayor Vincent J. DiBuono of Hillside for nomination as Congressman.

Dunn Wins Over-All However, this local support was of no avail, as Jack B. Dunn (179) won out in the race to face Congresswoman Mrs. Florence Dwyer in November.

Thorn Lord, with 201, was given good support in his bid to face Case in the Fall.

In the spirited Freeholder contest among Republicans, ten candidates for three nominations — Springfield favored Philip E. Matthews (404); Harry V. Osborne Jr. (396); and Edward H. Tiller (390); with Peter J. McDonough (387); Albert S. Knopf (329) and Edward A. Pizzi (319) not far behind.

Mrs. Dwyer Popular The popularity of Congresswoman Mrs. Dwyer, who ran unopposed, was attested by the 863 votes given her.

Locally, there was little to excite the voters.

There is but one seat on the Township Committee to be filled this year — that to be vacated by Mayor Vincent J. Bonadies when his second term expires. He is a candidate for re-election, his re-nomination vote being listed above.

For the Republicans, Paul T. Murphy, who will try to break up the governing board, received 858 votes.

There were no contests for election to the Republican or Democratic County Committee. Those who were listed on the ballot were elected, but only a few of the spots with no candidates were filled by write-ins.

Several Vacancies In the Republican Primary, there were no County Committee candidates listed in the Second, Fifth, Sixth and Eleventh Districts and only one candidate each in the Third, Eighth and Twelfth Districts.

### R. T. Marino Is Exalted Ruler Of Elks Lodge



Robert T. Marino

Installation of officers for the year 1960-61 took place at Springfield Elks Lodge Monday when Robert T. Marino was installed as Exalted Ruler of the lodge.

District Deputy Grand Exalted Ruler Kenneth Geiselman presided over the ceremony. Past Exalted Ruler Richard M. Blake of Springfield Lodge was the installing Exalted Ruler and he handed over the gavel to the new Exalted Ruler, Robert T. Marino.

In his acceptance speech, Mr. Marino paid tribute to Herbert Fay for the efficient manner in which he performed his duties during the past year. Presentation of a gold watch was also made to Mr. Fay, in appreciation of his loyalty to the lodge.

The following officers were installed for the coming year: Robert T. Marino, Exalted Ruler; Thomas Brogan, Esq., Past Exalted Ruler; Saul Gaskin, William Thompson, Knight; John Luciano, Esteemed Lecturing Knight; Harold Olsen, chaplain; John Grifo, Esquire; William Royal, Inner Freeman; Esteemed Loyal Tiler; Henry Cumberley, secretary; Harry Monroe, treasurer; Edward Gerber, organist.

### Speakers Chosen For Breakfast

Final arrangements have been completed for St. James Holy Name Society's annual Communion breakfast Sunday, April 24, at the Hotel Zuberke, Summit.

The Rev. Theodore J. Zubek, who taught theology in the Franciscan seminary in Zilina, Slovakia, from 1941 until the suppression of Slovak seminaries by the Reds in 1950, will be the principal speaker. He escaped from that country in 1951 and came to the United States in 1952. He now is a member of the faculty at Seton Hall University.

Jerry Malloy, associated with the "Hoboken Recreation Department" and a well-known Madison Square Garden basketball referee, also will speak. All men who have not yet made ticket arrangements are urged to do so without delay by calling co-chairmen John Dzuma, MUdock 6-1005, or John Browne, Drexel 6-7275.



### GLADIOLUS SALE STARTS SATURDAY

Members of the group meet at the Parish House of the church on Main Street at 2 p.m. to receive final instructions. The gladiolus bulbs to be sold are described as "excellent quality, about to start out on the 'Great Spring with Gladiolus' campaign being conducted by the Westminster Fellowship, a First Presbyterian Church of Springfield group of high school students. The drive will start Saturday, April 23, and their annual retreat to Island Heights.

when members of the group meet at the Parish House of the church on Main Street at 2 p.m. to receive final instructions. The gladiolus bulbs to be sold are described as "excellent quality, about to start out on the 'Great Spring with Gladiolus' campaign being conducted by the Westminster Fellowship, a First Presbyterian Church of Springfield group of high school students. The drive will start Saturday, April 23, and their annual retreat to Island Heights.

### April 28 First Day For Registering Children

Dates have been set for the annual Kindergarten roundup in Springfield. Children who are five or before Dec. 1, 1960, are eligible for registration.

Kindergartners will be registered Thursday, April 28, from 1 to 3 p.m. at the James Caldwell School; Thursday, May 5, from 1 to 3 p.m. at the Edward V. Walton School; Thursday, May 12, from 1 to 3 p.m. at the Raymond Chisholm School.

Parents of kindergartners who have been contacted by the P.T.A. preschool census committee have been informed through the mail as to the exact time they should report with their children on the above dates, and they should bring their medical and dental forms properly filled out by their doctors.

Parents who have not been notified by mail should contact their neighborhood school as soon as possible for a specific time to report on the above dates.

Certificates of birth, vaccination (vaccination is compulsory for entrance to Springfield Schools), diphtheria (Schick test) and whooping cough inoculations, and Salk inoculation (this also is compulsory) should be brought in at the time of registration.

Dr. Robert Belliveau, school dentist, will be present at these designated times. All parents have been urged to register their children on the specific dates. No other registration will be held until the latter part of August.

### Dr. Josephson OK's School Lunch Room

Dr. F. H. Josephson, chairman of the lunch room committee of Springfield Board of Education, reported to the Board Tuesday evening, April 19, that he had eaten in the cafeteria of the Florence M. Gaudineer School since the preceding meeting of the Board and had found the food "wholesome and satisfying."

The spectator who had created a furor at the school board's meeting on March 15 by declaring what was served in the lunch room was ultimately extended from Tuesday evening but he made no comment on Dr. Josephson's report.

The committee chairman spoke about the finances of the cafeteria, lauded the way the women who work there do their job, said he was studying some suggested improvements and recommended an increase in salary for Mrs. Evelyn Couch, manager of the cafeteria, which was approved by the Board.

He also won approval for his recommendation that a sick-leave formula be established for the cafeteria personnel, all of whom, with the exception of the manager, are part-time employees paid on an hourly basis.

### Hadassah Sale Set For April 25 Meet

Springfield Hadassah Chapter's annual "white elephant sale" will be held on the regular meeting night, Monday, April 25, 8:30, at Temple Beth Ahm, Balsur Way, Springfield.

Price of admission will be new or antique articles for resale. Local merchants have donated merchandise for this "bargain night." David Schwartz again will be auctioneer.

Mrs. David Schwartz, Chapter vice-president, will preside over a short business meeting.

### Where That French Accent Comes From

If you notice that your children are speaking with a French accent, blame it on the Mountaintop school system.

Orlin E. Johnson reported last week that of the 300 pupils taking French, only ten received grades below 80 percent. He attributed the high scholastic rating of the students to the use of a tape recorder for pronunciation exercises.

### APOLOGIES

We wish to extend apologies to the following town merchants who, through error, were omitted from the list of contributors to the Mothers Guild of S. James Fashion Show Card Party: Conte's Del. Mendes Florist, Mt. Florist, Mt. Spring Bakery, Nagel's Pork Store, J.J. Newberry's, Rau's Meats, Tiny Town, Towne-Mark, Van Ness Opticians.

### New Highway 78 Project Orders All Building To Cease; 76 Homes, 65% Complete, Affected By Ruling

The New Jersey State Highway Department has ordered Troy Village in Springfield to "immediately cease all operations."

This is part of the legal process in condemnation of the property for the purpose of building the proposed Federal Highway 78 through this area.

The order to "immediately cease work" affects 76 buildings which are reported to be 65 per cent completed. Many were scheduled to receive new tenants by June 1.

The area covered by the legal condemnation order is what is known as Section D of the lush Troy Village development, with approximately 800 front feet along West Briant Avenue and 450 front feet in Shunpike Road.

This is the first piece of property to come under the legal requirement for condemnation but it probably means that acquisition of needed land for the construction of the new highway No. 78 will soon be started wherever necessary.

### Springfield Is Also Site For Route 24 Interchange

With very definite signs that the New Jersey State Highway is beginning its legal condemnation program for the acquisition of land needed for the new highway 78, Springfield must face the prospect of being the site of the interchange for motorists on Route 78 and the new Route 24 Freeway.

The new Route 24 Freeway is planned as a completely modern limited-access super-highway to ultimately extend from Route 78 in Springfield through a wide area north of Morristown, and westerly to the Delaware River at Phillipsburg.

With the interchanges, turn-offs, clover-leaves and all other forms of traffic spill-overs scheduled for Springfield, this new Route 24 Freeway should relieve Springfield of a great deal of traffic congestion.

Although no starting dates have been set, according to a Department spokesman, earliest construction will be concentrated on the freeway sections between Springfield and connections with existing roads leading into Morristown as well as Route 202 north of Morristown.

A Public Hearing on the proposed alignment of the Route 24 Freeway in Morris County has been scheduled by the New Jersey State Highway Department for May 5.

The hearing will be held in the auditorium of Fairleigh Dickinson University on Route 24, Madison, beginning at 10:30 a. m. Residents, local officials, and other interested parties can express their views and make constructive suggestions on the proposed highway alignment.

Highway Department engineers will propose a freeway section 12.3 miles long beginning at existing Route 24 in Chatham, continuing through Madison, Florham Park, Hanover Township, Morristown, Morris Township, and ending at existing Route 24 in Mendham Township.

Future expansion to four or six lanes in the area will be possible, and all right-of-way needed for a dual highway is to be acquired simultaneously with acquisition for the original two lanes.

Dual roadways will be separated by a center island with a minimum width of 42 feet. All traffic lanes will be twelve feet wide flanked by 12 foot wide outer shoulders and inner shoulders paralleling the island of three feet. Average width of the route's right-of-way will be 300 feet.

According to a Highway Department spokesman, final determination of interchanges has not been made. Several local roads intersect the freeway as well as proposed Interstate Route 287. Access to the new freeway will be possible only at interchanges.

The hearing will be held in the auditorium of Fairleigh Dickinson University on Route 24, Madison, beginning at 10:30 a. m. Residents, local officials, and other interested parties can express their views and make constructive suggestions on the proposed highway alignment.

Highway Department engineers will propose a freeway section 12.3 miles long beginning at existing Route 24 in Chatham, continuing through Madison, Florham Park, Hanover Township, Morristown, Morris Township, and ending at existing Route 24 in Mendham Township.

Future expansion to four or six lanes in the area will be possible, and all right-of-way needed for a dual highway is to be acquired simultaneously with acquisition for the original two lanes.

Dual roadways will be separated by a center island with a minimum width of 42 feet. All traffic lanes will be twelve feet wide flanked by 12 foot wide outer shoulders and inner shoulders paralleling the island of three feet. Average width of the route's right-of-way will be 300 feet.

According to a Highway Department spokesman, final determination of interchanges has not been made. Several local roads intersect the freeway as well as proposed Interstate Route 287. Access to the new freeway will be possible only at interchanges.

### Leonard Best Says Rt. 22 Follows First Alignment

Leonard R. Best, Springfield industrialist, who has been devoting considerable time and energy in an effort to get some consideration for other ideas of state highways, has finally admitted that "he has a lost cause."

In a memo issued to members of the Route 22 committee he has issued a statement in which he states that:

"I regret to report that apparently our attempt to have the proposed Federal Highway No. 78 relocated has failed. The New Jersey Highway Department has final approval for their proposed alignment through the Watchung Reservation and Springfield and there seems to be nothing further that we can do.

"First because the Highway proposal was presented in small segments so that only a few people are affected at any one time. Short Hills is now deeply concerned about the impact of new Route 24 but has shown no interest in our problem. The Mayors of Maplewood, Irvington and Hillside were not interested in Route 78 until the recent announcement of the section from Springfield to Newark."

It was this general apathy which we tried to overcome by asking for the complete plans and discussing the tax impact which hits everyone in the state. It was also my objective in discussing the general impact with the editors of papers in Plainfield, Westfield, Cranford, Elizabeth, Union and Irvington.

The second reason for our failure is that thousands of people have suffered the danger and inconvenience of travel on Route 22 for years. The county and the state have been unwilling or unable to clean up that mess. Gasoline and motor revenues that make up 47% of our state revenue have been diverted to other purposes and our state highway program is pitiful.

"If we except the Garden State Parkway and the New Jersey Turnpike, no major highway (continued on Page 2)

and inconvenience of travel on Route 22 for years. The county and the state have been unwilling or unable to clean up that mess. Gasoline and motor revenues that make up 47% of our state revenue have been diverted to other purposes and our state highway program is pitiful.

"If we except the Garden State Parkway and the New Jersey Turnpike, no major highway (continued on Page 2)

### Woman's Club To Have Final Event

The "Mr. and Mrs." evening dinner party which the Springfield Woman's Club will conduct as its final project for the year will be held Wednesday, April 27, at 8 P. M., at the Washington House in Watchung.

Mrs. E. Schubert and her committee, Mrs. T. Glen and Mrs. J. Brownie, as well as all the other members of the ways and means committee, report the sale of tickets is progressing. Final reports should be made no later than Saturday, April 23.

An impressive array of prizes and gifts has been accumulated. Ticket information is available from Mrs. Schubert, DRExel 6-5431.

News of these legal steps came from the New Jersey State Highway Department offices in Trenton on Monday.

A spokesman for the Highway Department said notice was served on the Troy Village owners by letter, making formal demands that all work be stopped and quoting the authority under which such orders are issued.

### Heights Has Top Jump In Local Rates

According to figures released by Union County Board of Taxation, the top jump in tax rates for the current year occurred in Berkeley Heights.

The county figures cite an increase of \$1.93 per \$100. This is represented in a hike from \$9.82 in 1959 to a new high of \$11.35 per \$100.

Springfield lowest lowest increase in towns in the Watchung Weeklies area in Springfield, where the tax rate went up 18 cents from 5.35 in 1959 to 5.53 in 1960.

Next lowest was Mountaintop, where an increase of 29 cents was reported. The figures there read 7.78 for 1959 as compared to 8.07 for the current (continued on Page 2)

### Mountaintop Woman Named Scribe Again

MRS. R. CHARLES SPETH

At the recent annual meeting and election of officers of the Advisory Council of the County Home Agent's office in Elizabethtown, Mrs. R. Charles Speth, of 1233 Wood Valley Road, Mountaintop, was re-elected secretary.

Trains In Methods Mrs. Speth, who has been interested in homemaking training about seven years and a resident of Mountaintop two years, having moved there from Cranford, is a specialist in job methods training — showing housewives how they can do their kitchen and homemaking jobs more quickly and efficiently.

### Be Sure To Turn Clocks Ahead Sat.

If you want to be on time for church Sunday morning and in step with your neighbors throughout the day, be sure to turn all your clocks and watches AHEAD one hour before retiring Saturday night, April 23.

Daylight Saving Time comes in at 2 A. M. Sunday morning and takes over until October. We GAIN an hour of daylight now and return it in the Fall.

### HELP SQUAD!

The Springfield First Aid Squad is now running their annual fund drive. Help support this worthwhile organization by placing a coin in the card marked AMBULANCE. Help them to Help You!

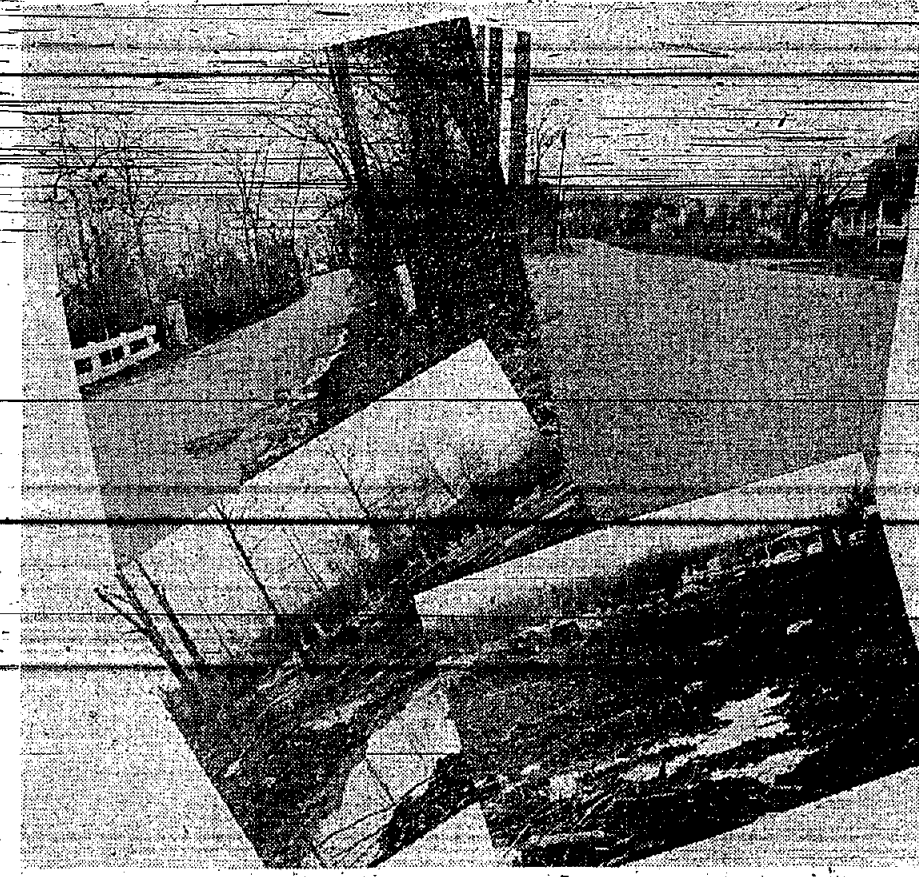

PLACES IN THE NEWS: There has been much in the paper in recent weeks about the widening of a portion of Milltown Road in Springfield and the replacement of the bridge on that street which connects this township with Union Township. The state has allocated funds to assist Springfield in the widening and improving project and the governing board of the township has petitioned the County Board of Freeholders to replace the bridge. The two top photos above are pictures of Milltown Road. The one at the left emphasizes the narrowness of the bridge (note car crossing span) and the picture at right indicates how sharply the road narrows after passing Cotter Avenue. Considerable uneasiness has been expressed in print and vocally about the progress of the Thelma E. Sandmeier School on South Springfield Avenue in Springfield. The two lower photos in panel above show how far the building had progressed up to last week. It is to be ready for use in September. The new playground (to take the place of the old one utilized as part of the school site) is supposed to be available May 1.

### Leonard Best Says Rt. 22 Follows First Alignment

Leonard R. Best, Springfield industrialist, who has been devoting considerable time and energy in an effort to get some consideration for other ideas of state highways, has finally admitted that "he has a lost cause."

In a memo issued to members of the Route 22 committee he has issued a statement in which he states that:

"I regret to report that apparently our attempt to have the proposed Federal Highway No. 78 relocated has failed. The New Jersey Highway Department has final approval for their proposed alignment through the Watchung Reservation and Springfield and there seems to be nothing further that we can do.

"First because the Highway proposal was presented in small segments so that only a few people are affected at any one time. Short Hills is now deeply concerned about the impact of new Route 24 but has shown no interest in our problem. The Mayors of Maplewood, Irvington and Hillside were not interested in Route 78 until the recent announcement of the section from Springfield to Newark."

It was this general apathy which we tried to overcome by asking for the complete plans and discussing the tax impact which hits everyone in the state. It was also my objective in discussing the general impact with the editors of papers in Plainfield, Westfield, Cranford, Elizabeth, Union and Irvington.

### Leonard Best Says Rt. 22 Follows First Alignment

Leonard R. Best, Springfield industrialist, who has been devoting considerable time and energy in an effort to get some consideration for other ideas of state highways, has finally admitted that "he has a lost cause."

In a memo issued to members of the Route 22 committee he has issued a statement in which he states that:

"I regret to report that apparently our attempt to have the proposed Federal Highway No. 78 relocated has failed. The New Jersey Highway Department has final approval for their proposed alignment through the Watchung Reservation and Springfield and there seems to be nothing further that we can do.

"First because the Highway proposal was presented in small segments so that only a few people are affected at any one time. Short Hills is now deeply concerned about the impact of new Route 24 but has shown no interest in our problem. The Mayors of Maplewood, Irvington and Hillside were not interested in Route 78 until the recent announcement of the section from Springfield to Newark."

It was this general apathy which we tried to overcome by asking for the complete plans and discussing the tax impact which hits everyone in the state. It was also my objective in discussing the general impact with the editors of papers in Plainfield, Westfield, Cranford, Elizabeth, Union and Irvington.

### C. H. Huff, Tax Collector Here, To Be Honored

Charles H. Huff, Springfield industrialist, who has been devoting considerable time and energy in an effort to get some consideration for other ideas of state highways, has finally admitted that "he has a lost cause."

In a memo issued to members of the Route 22 committee he has issued a statement in which he states that:

"I regret to report that apparently our attempt to have the proposed Federal Highway No. 78 relocated has failed. The New Jersey Highway Department has final approval for their proposed alignment through the Watchung Reservation and Springfield and there seems to be nothing further that we can do.

"First because the Highway proposal was presented in small segments so that only a few people are affected at any one time. Short Hills is now deeply concerned about the impact of new Route 24 but has shown no interest in our problem. The Mayors of Maplewood, Irvington and Hillside were not interested in Route 78 until the recent announcement of the section from Springfield to Newark."

It was this general apathy which we tried to overcome by asking for the complete plans and discussing the tax impact which hits everyone in the state. It was also my objective in discussing the general impact with the editors of papers in Plainfield, Westfield, Cranford, Elizabeth, Union and Irvington.

The second reason for our failure is that thousands of people have suffered the danger and inconvenience of travel on Route 22 for years. The county and the state have been unwilling or unable to clean up that mess. Gasoline and motor revenues that make up 47% of our state revenue have been diverted to other purposes and our state highway program is pitiful.

"If we except the Garden State Parkway and the New Jersey Turnpike, no major highway (continued on Page 2)



# Springfield Sun

**PUBLISHER** JULIAN SAROKIN  
**ASSOCIATE PUBLISHER** HENRY J. LALLY  
**MANAGING EDITOR** S. E. LIEBERMAN  
**ADVERTISING DIRECTOR** HERBERT AXELRAD

DRexel 9-5000  
 ESTABLISHED SEPTEMBER 27, 1929  
 Published every Thursday at  
 262 Morris Avenue, Springfield, N. J.  
 by SPRINGFIELD SUN PUBLISHING CO.

Official newspaper of the Township of Springfield. Subscription rates by mail postpaid. One year \$10.00; six months \$5.00; payable in advance. Single copies ten cents. Entered as second-class matter October 3, 1931 at the Post Office, Springfield, N. J., under an Act of March 3, 1879.

Page 2 Thursday, April 21, 1960

## C. H. Huff

(Continued from Page 1)  
 school homes for the past 20 years. His connection with civic and fraternal organizations are: chairman of the American Red Cross during World War II; an exempt fireman; a member and past president of the Lions Club; member and a Past Master of Continental Lodge, F.&A.M.; member and a Past Patron of Continental Chapter, Order of Eastern Star.

May 21st, 1960 will mark the seventh annual observance of Armed Forces Day, celebrated to promote the public understanding of our national strength.



**FOR LOW, LOW PRICES, — AND — BIG, BIG TRADE-IN DEALS ON 1960 CHEVYS — AND — CORVAIRS SEE**

**L & L CHEVROLET Co., Inc. MORRIS and COMMERCE AVENUES, UNION MU 6-2800**

## Hwg. Dept.

(Continued from Page 1)

firmed this in a telephone conversation Monday.  
 "The route of the highway as presented at the public hearing," he said, "is the one approved and, except for very slight changes, it will be exactly as first described during those hearings."

Highway 78 comes into Springfield across Troy Village, slashes through a fine residential section, practically knocks out the post office (according to the map) drives down through the vacant Jenco property (north of Morris Avenue) and is then planned to squeeze between the churches coming over Main street... then on to Springfield Avenue and into Vaux Hall and Union.

No one has yet been able to pin down an answer as to whether or not the new highway is to be elevated or depressed—but the latest is that it will be elevated crossing over Morris Avenue.

## CRESTMONT MOVES UP; RANKS 16th IN ASSETS

In a report released by the New Jersey Department of Banking and Insurance, Crestmont Savings and Loan Association ranks as the 16th largest state-chartered Association in New Jersey, based on assets as of Dec. 31, 1959. Crestmont was in 17th place at the beginning of last year.

Crestmont Savings, with offices in Maplewood and Springfield, recorded total assets of \$27,882,957.58 at the end of 1959.



## MORE OF THE BEST!

- Every Garment Treated With STANU at No Extra Cost. (Exclusive with us in Springfield)
- FREE Plastic Bags
- FREE 1-Hour Service
- EVERY DRY-CLEANED GARMENT GUARANTEED MOTH-PROOFED-FREE!

**BOX-STORAGE SPECIAL**  
 ALL YOU CAN STORE IN ONE BOX **\$3.50** Plus cleaning charges

Our own plant on premises individually owned & operated by a Springfield resident.

## DREXEL Quality CLEANERS

Free Parking Side & Rear  
 200 MORRIS AVE. Springfield  
 Superior Cleaning, Shirt Laundering, Dry Cleaning, etc.



## Morey LaRue Rugs

clean enough to play on...

Morey La Rue's new Mirza Rug cleansing method with "Orvus-the-Miracle-Restorer" revives original lustre and beauty of your rugs.

and for only **9¢** per sq. ft. (For most domestics)

DRY-CLEANING  
 LAUNDERING  
 RUG-CLEANING  
 STORAGE



For route and store information:

203 MORRIS AVE. SPRINGFIELD, N. J.

## Joint Meeting

(Continued from Page 1)  
 thought it had been determined that such sessions were to be held when and if a need for them arose.

Mr. Haydu was opposed to stated meetings of the two bodies saying he could see the need for joint sessions only when there were matters of mutual concern to be discussed. In this category he placed land acquisition.

## Sibole Aims View

Township Committee member Ruel W. Sibole who attended the meeting Tuesday evening, said the governing board's representative, expressed the view that both boards were interested in the same thing—serving the people they represent. He could see areas of common interest, such as budgets and location of schools, and he was of the opinion that the two groups could hold joint meetings without questioning the motives or methods of one another. He said he felt much good could come out of discussing mutual problems even if such discussions took place only infrequently.

## Road Injected

Commissioner Sibole agreed that it would be difficult if not impossible to pin down any particular point of dissension—over Main street... then on to Springfield Avenue and into Vaux Hall and Union.

## Leonard Best

(Continued from Page 1)  
 improvement has been made in Union, Essex or Hudson County in years.

"With this background the users of Route 22 welcome ANY ACTION that promises to help the situation in the foreseeable future—even 1965. They are not concerned with the location or cost."

## Motion Defeated

Joseph A. Bender added that the Board wanted to buy the property "as insurance," that it was not desired for immediate use and that there was no need for a road at this time. As the locality is undeveloped, then there naturally will follow the need for a road.

To bring the matter of joint meetings to a head, Mr. Bender seconded the motion offered by Dr. Josephson. It was defeated. Those voting in favor were Dr. Josephson and August Caprio. Opposed were Mr. Smith, Mr. Bender, Mr. Haydu, Lorán E. Skousen and Richard E. Werner. Board members Robert H. Multhaup and Rupert H. Humer were absent.

Mr. Werner quickly made a motion that joint meetings of the two bodies be called when they were deemed necessary and advisable.

This motion, seconded by Dr. Josephson, was adopted unanimously.

## TRAVELER'S SPECIAL IN SPANISH

6 lessons (12 hours) \$25

Beginning Mon., May 2—3 P.M. (minimum of 4 in class)

The School of Languages

P. O. Box 342, Summit, CR 7-2255

## Mountainside

(Continued from Page 1)  
 information along to Home town how to administer a chair. The group she is associated with serves as a volunteer auxiliary to the County Home Agency. The group is quick to note what housewives are most interested in, and they pass this Agent Mrs. Mary W. Armstrong and her two associates, Mrs. Carolyn Yukous and Barbara E. Bogar.

## Connecting Link

The ladies also serve as a connecting link when the College of Agriculture at Rutgers University and the U.S. Dept. of Agriculture—which co-operate with Union County Board of Freeholders in sustaining the Home Agency's office—want to try out something new in home-making theories.

Mr. and Mrs. Speth have two children: Grace, a Senior at Jonathan Dayton Regional High School; Springfield, and Robert, who will enter the Gov. Livingston Regional High School in Berkeley Heights next fall.

Mrs. Lawrence Kymor, of 234 South Springfield Avenue, Springfield, represents the Advisory Council and the Home Agency's office in this town. Her specialty is parent-education.

Mrs. H. H. Spencer, 6 Prospect Place, Springfield, who is to move to Vermont next month, was associated with the homemaking movement many years and was president of the Advisory Council.

## Andrew Conceded Top Bowling Spot

Team No. 5-Andrew just about clinched first place in Springfield Church Bowling League when it took all three from Team No. 3-La Sota on April 8. Team No. 3-Brunny won two from No. 7-Raab and is in second spot, a full nine games out of first. Team No. 14-Schmidt lost two to No. 6-Brandie and is in third position with No. 12-Stewart.

## STANDINGS

No.	Team	W	L
5	Andrew	57½	26½
15	Brunny	48½	35½
14	Schmidt	47½	36½
12	Stewart	47½	36½
11	Douglas	46	38
8	Bennett	45	39
10	Shimshock	44	40
6	Brandie	43	41
9	Johnson	43	41
3	La Sota	39	45
4	Ferguson	38½	45½
13	Slaught	37	47
16	Becker	36½	47½
7	Raab	33½	50½
1	Lindeman	33	51
2	McGarrah	32½	51½

## Bowl Pops Back Into Top Spot

Springfield Bowl blanked Ehrhardt's Electronics and moved back into first place in the Springfield Municipal Bowling League as Evergreen Lodge lost two to Brunner's Excavating on April 4. Baldwin's Shell, Legion No. 2 and D'Andrea Driveways are tied for third but Frank's Auto Service in sixth place is only three games out of first place.

## STANDINGS

No.	Team	W	L
1	Bowl	57½	26½
2	Brunner's Excavating	48½	35½
3	Baldwin's Shell	47½	36½
4	D'Andrea Driveways	47½	36½
5	Frank's Auto Service	46	38
6	Evergreen Lodge	45	39
7	Legion No. 2	44	40
8	McGarrah	43	41
9	Johnson	43	41
10	La Sota	39	45
11	Ferguson	38½	45½
12	Slaught	37	47
13	Becker	36½	47½
14	Raab	33½	50½
15	Lindeman	33	51
16	McGarrah	32½	51½

## Heights Has

(Continued from Page 1)  
 year—according to the county table.

## Fanwood recorded an increase of 33 points. The tax rate there was 9.43 in 1959 and is 9.76 for the current year.

Scotch Plains had an increase of 51 points as represented in figures of 8.95 for 1959 and 9.19 in 1960.

## County Rate Up

The county tax rate went up 22 points from .307 to .329. However, the actual increase in points in each individual town varies as to assessment ratios and several other variables.

The tax figures also can be deceptive because of a variance in the assessment method in the various communities. In one town, a higher tax rate might not mean that a person is paying more tax than a person in another town because of lower assessment ratio in the first town.

## Roselle and Roselle Park

were the only communities in Union County to report a decrease in their tax rates. In industrial Linden, the figure stayed the same in 1960 as it was in 1959.

## Andrew Conceded Top Bowling Spot

Team No. 5-Andrew just about clinched first place in Springfield Church Bowling League when it took all three from Team No. 3-La Sota on April 8. Team No. 3-Brunny won two from No. 7-Raab and is in second spot, a full nine games out of first. Team No. 14-Schmidt lost two to No. 6-Brandie and is in third position with No. 12-Stewart.

## STANDINGS

No.	Team	W	L
5	Andrew	57½	26½
15	Brunny	48½	35½
14	Schmidt	47½	36½
12	Stewart	47½	36½
11	Douglas	46	38
8	Bennett	45	39
10	Shimshock	44	40
6	Brandie	43	41
9	Johnson	43	41
3	La Sota	39	45
4	Ferguson	38½	45½
13	Slaught	37	47
16	Becker	36½	47½
7	Raab	33½	50½
1	Lindeman	33	51
2	McGarrah	32½	51½

## STANDINGS

April 4, 1960	W	L
Springfield Bowl	51	38
Evergreen Lodge	50	39
Baldwin's Shell	49	41
Legion No. 2	49	41
D'Andrea Driveways	49	41
Frank's Auto Serv.	48	41
Ehrhardt's Electronics	47	42
Cuzzallino Furs	45	44
Beckman's Market	44	46
Casternova Bros.	43	47
Springfield Market	43	47
Bunnell Brothers	42	48
Brunner's Excavating	41	49
Policarpio's Atlantic	41	49
Mendes Florists	40	50
Legion No. 1	33	56

## Conte's Clinches League Top Spot

Conte's Delicatessen sewed up first place in Springfield Sports Bowling League by winning two games from second place Drexel Cleaners on April 13. The win gave Conte's a 34 game lead with only three games left to play.

Third place—Milton's Liquors and fourth place Highland Metal swept their sets with P.B.A. and Bond Electronics, respectively.

## STANDINGS

Team	W	L
Conte's Delicatessen	56	8
Drexel Cleaners	53	43
Milton's Liquors	50	45
Highland Metal	49	47
P. B. A.	47	48
Sam's Service	47	49
Bond Electronics	44	52
Colantone Shoes	36	59

## DEATHS

Minnette Gibbs  
 The funeral of Mrs. Minnette Gibbs, 82, of Fort Lauderdale, Fla., mother of Herbert Gibbs of 244 Evergreen Court, Mountainside, was held in Gray's 318 E. Broad Street, Winfield Saturday, April 16, with the Rev. D. R. Rayson, minister of the Community Presbyterian Church of Mountainside officiating. Interment followed in Hillsdale Cemetery, Plainfield.

Mrs. Gibbs died April 13 in St. Mary's Hospital, Fort Lauderdale, after a short illness. Originally from England.

## Call DRexel 6-4300 "We Service Any Oil Burner"

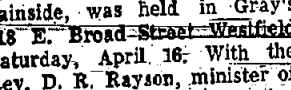

**Schauble Oil Co.**  
 192 Mountain Avenue SPRINGFIELD  
 coal - FUEL OIL - coke  
 Metered Deliveries - Budget Plans  
 Member Springfield Chamber of Commerce

## Andrew Batters

(Continued from Page 1)  
 years in Ventnor, N. J., and 12 years in Margate. She moved to Florida six years ago.

## Top Spot Lead

Team No. 5 (Andrew) added to its first place lead in Springfield Church Bowling League when it took all three games from Team No. 16 (Becker) on April 11. Brunny's No. 9 lost two to B'randie's No. 6 and tied for second place with Schmidt's No. 14, which lost three to No. 7 (Tice). In the process of sweeping its series with No. 12 (Stewart), Johnson's No. 9 hit a new high for three games and also for a single game.

Top man for the night was Isley of Team No. 9, whose games of 192, 201 and 236 gave him a 629 series. Others who had high games were: Kirk 235, Stewart 221, Grimm 219, and 205, Geerke 217, Dougherty 212, Schramm 212, Cardinal 211, Schank 210 and 203, Anflow 203, Johnston 202, Weiss 200.

## COMPANY ADDS TO FACILITIES

Zere B. Lile, former Huntsville, Alabama, representative of Metals and Residue, Inc., 665 Brown Avenue, Springfield, has been transferred to Springfield and has been placed in charge of the company's reduction department, a new facility added to the concern's operations.

## HONOR HILLEL GROUPS

The B'nai B'rith Lodge of Springfield and the B'nai B'rith Women's Chapter sponsored an Oneg, Shabbat at Temple Beth Ahur, Springfield, Friday, April 15, in honor of the Hillel Foundations sponsored by B'nai B'rith at many colleges throughout the country. Adele Halper and Martin Sherman, Hillel chairmen, were in charge.

## School Menus

Menus at the Florence M. Gaudreer School in Springfield for the week beginning Monday, April 25, will be as follows:

Monday—Frankfurters, baked beans, sauerkraut, raisins, roll, butter, milk.

Tuesday—Ravioli, cole slaw, peaches or pears, bread and butter or peanut butter sandwich, milk.

Wednesday—Cream of tomato soup, toasted cheese sandwich, pickles, apple crisp, milk.

Thursday—Oven-fried chicken, buttered corn, buttered fresh green beans, fruit cocktail, cornbread, butter, milk.

Friday—Oven-fried fish, potato gems, buttered fresh peas, jelly, cookies, bread, butter, milk.

## PRINTING

From Business Cards to Catalogs  
**THE ITEM PRESS**  
 20 Main St., Millburn  
 Phone DRexel 6-4600



## Stempler's

SUPERIOR VALET SERVICE

## Drapery Cleaning

Restores Beauty & Prolongs Useful Life of Even the Most Fragile Fabrics.  
 OUR DECORATOR-RECOMMENDED SERVICE INCLUDES: REMOVING, CLEANING, PRESSING, STORING, & RE-HANGING.  
 48-hr. Service if Desired. Call Collect for Free Estimate.  
**WA 3-0918**  
 Drapery Cleaning Specialists for 50 Years  
 935 Bergen St., Newark  
 Prompt Service Anywhere in N.J. for Homes, Offices, Hotels, Motels, Restaurants, Institutions. FREE PICK UP & DELIVERY.

## CENTER PORK STORE

formerly  
**CENTER MEAT MARKET**  
 is now  
 under new management  
 featuring  
**Fresh and Home Made**  
 bolognas & sausages  
 meat or links  
 254 Morris Avenue Springfield

*Huffman & Boyle*  
 FINE SUMMITRE - CARPET - INTERIOR DECORATING  
**FOR EACH GIRL GRADUATE**  
**Jonathan Dayton Class of 1960.**  
**A free Lane miniature cedar chest!**



## Courtesy of Huffman & Boyle Co.

Nothing to write; nothing to do!

Just visit Huffman & Boyle's Home Furnishings store at Rt. 24, Springfield, any time on or after May 2, 1960. A handsome "Lane" miniature cedar chest will be given you, with our compliments! "Lane" miniature cedar chests are perfect for jewel boxes; for momentoes, letters, charms, souvenirs etc. Be sure to get yours!

**On or after May 2, 1960**

Huffman & Boyle Home Furnishings  
 Route 24 Springfield, DRexel 9-4300

Other stores at Orange, Hackensack, Pompton Plains and Ramsey, N. J.

# CLEARANCE SALE!

## 45 Suburban Used Coupes, Sedans, Station Wagons, Will Be Sold at PRICES THAT WILL AMAZE YOU!

All Cars carry a Werner Used Car GUARANTEE  
 A Great Selection of  
**Imperials, Chryslers, Plymouths and Valiants**

**FOUR 1959 SUBURBANS — 4 Door**  
 Leflover Stock  
**To be sold at PRICES you never heard of!**

We will also TRADE good, clean used cars at MARKET PRICES!  
 German Loyds—made by Borgward—the Economy Car, at terrific savings

## Werner Motor Co.

Imperials, Chrysler, Plymouth and Valiant  
 517 SPRINGFIELD AVENUE, SUMMIT CR 3-4343



WE'RE NOT FOOLIN'! WE'VE GONE

# HOG WILD

... it's our way, this week after Easter, to say thanks to our present customers, and "come on in, the savings are fine," to our new ones. There's no doubt, the stores at ECHO bring you CASH SAVINGS. Come in today, and see!



# ECHO PLAZA

LOCATED AT THE INTERSECTION OF MOUNTAIN AVE. and ROUTE 22 in SPRINGFIELD

On the next two pages you will find the specials for the week listed by your ECHO merchants. You'll find QUALITY merchandise at amazingly LOW costs. Here then, are your stores, now to see their weekly specials, just

**TURN THE PAGE**

- ACME SUPER MARKETS
  - SPRING LIQUORS
  - ECHO CLEANERS
- SAY-ON DRUGS
  - ECON-O. WASH
  - CAROL LANE GIFTS
- WOOLWORTHS
  - MILES SHOES

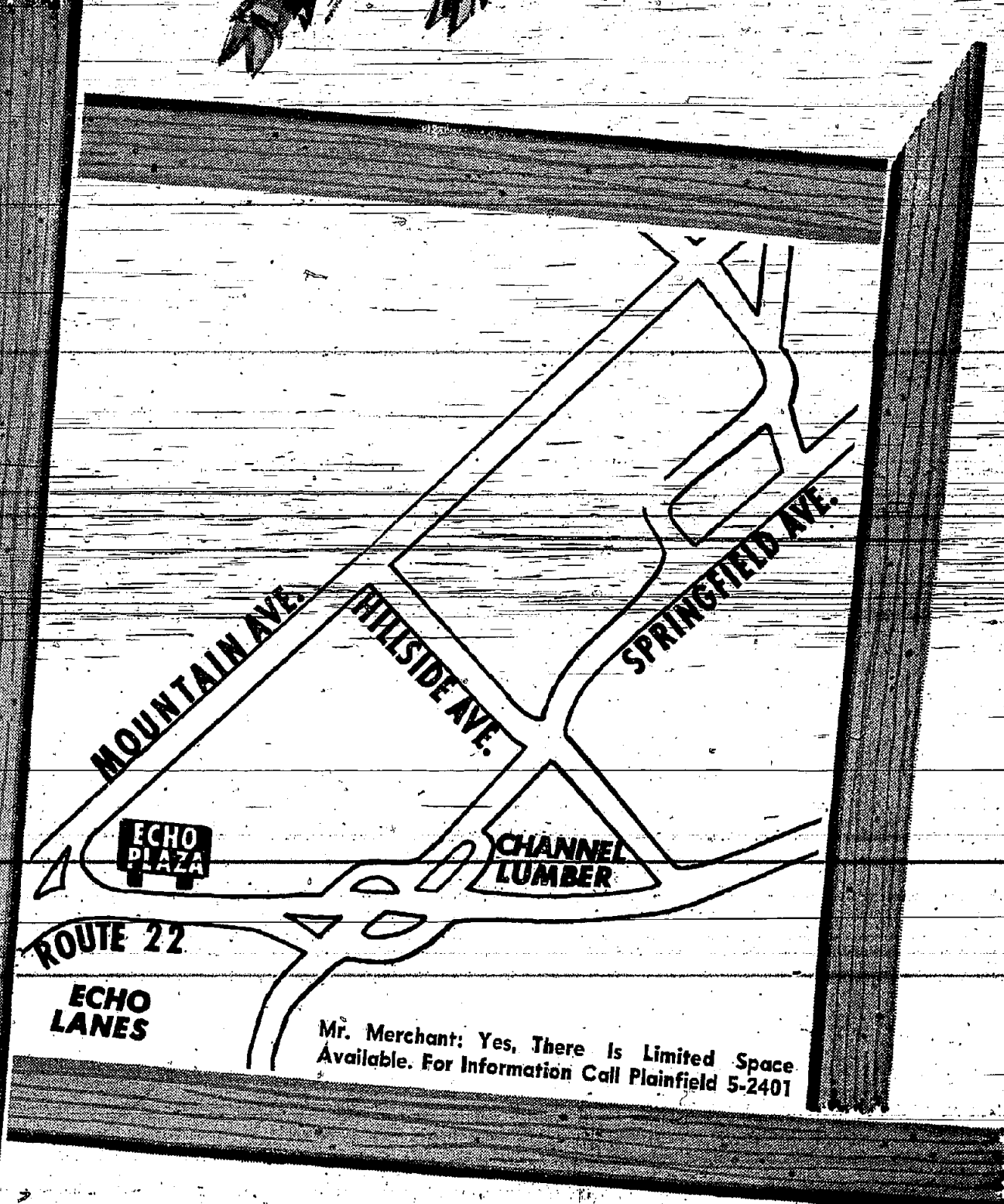

Mr. Merchant: Yes, There is Limited Space Available. For Information Call Plainfield 5-2401

Just Take A Look →



# Echo Is Just Moments Away

**WOOLWORTH'S**  
TOP QUALITY AND VALUE SINCE 1879

FASHION SAYS it's ALMOST SUMMER

We say it with **VALUES!**

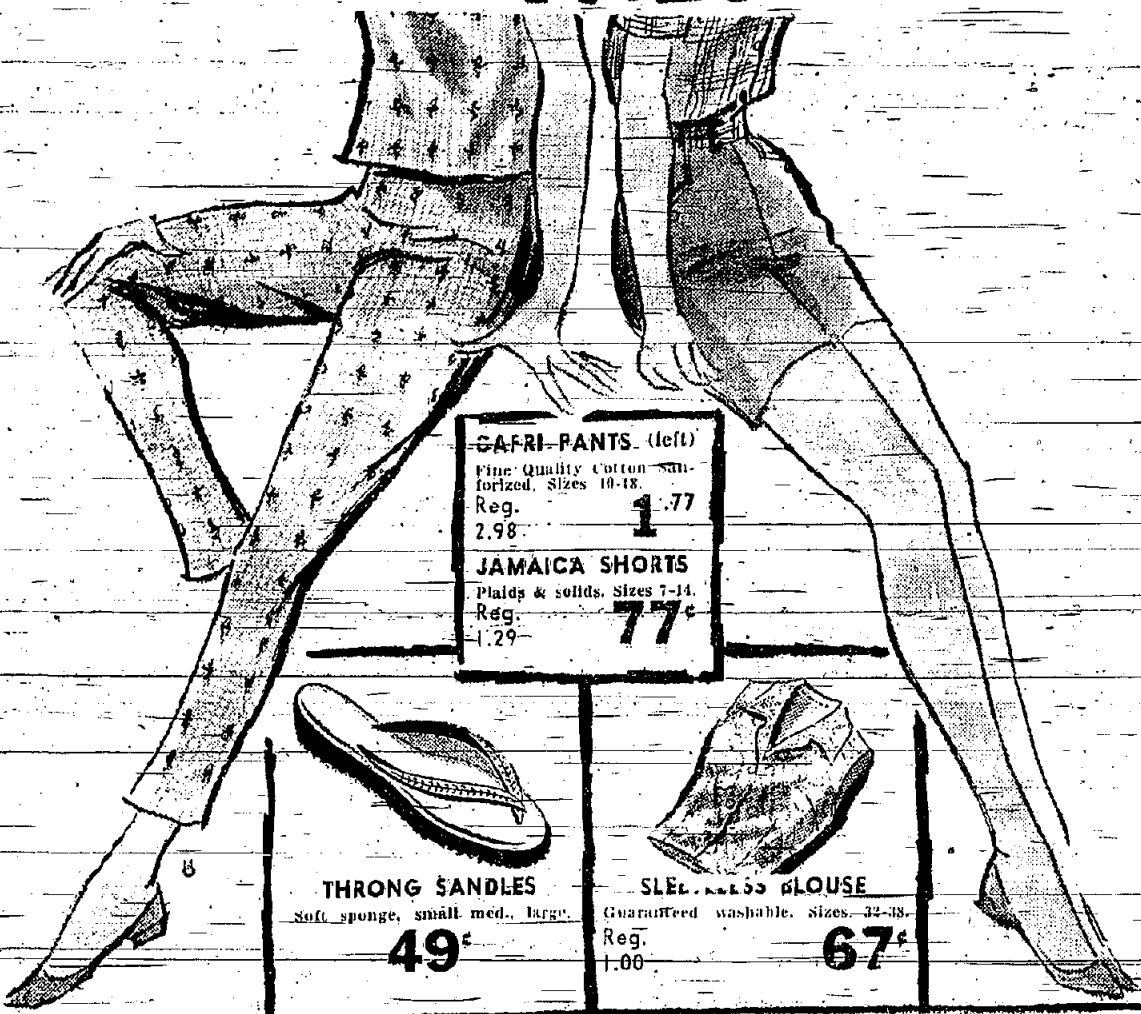

**GAFRI-PANTS (left)**  
Fine Quality Cotton - San-  
forized. Sizes 10-18.  
Reg. 2.98  
1.77

**JAMAICA SHORTS**  
Plaid & solids. Sizes 7-14.  
Reg. 1.29  
.77

**THROUGH SANDLES**  
Soft sponge, small med., large.  
49¢

**SLEEVLESS GLOUSE**  
Guaranteed washable. Sizes 32-38.  
Reg. 1.00  
67¢

**GARDEN SPECIALS**

**Giant Philodendron**  
Potted **88¢**

**Rose Bushes & Shrubs**  
Field Grown for 2 years  
**GUARANTEED TO GROW**  
2.88

**"Rid"** \$2.88  
Ideal for all garden insects  
Reg. 5.95  
EXTRA SPECIAL

**WOOLWORTH'S**  
TOP QUALITY AND VALUE SINCE 1879

**"MILESTRIDERS"**

Mother Your  
Child's Feet  
With a

**DOUBLE GUARANTEE!**

For example:

Milestrides are not only approved by U.S. Testing, they're also life-guaranteed to last and more.

For example: Women's slip-on (not shown) black and brown \$3.99

For example: Women's slip-on (not shown) black and brown \$3.99

For example: Women's slip-on (not shown) black and brown \$3.99

BOYS' slip-on (not shown) black and brown \$3.99  
BOYS' Blucher, oxford (not shown) black only \$4.99



**Miles**

**ECHO CLEANERS**

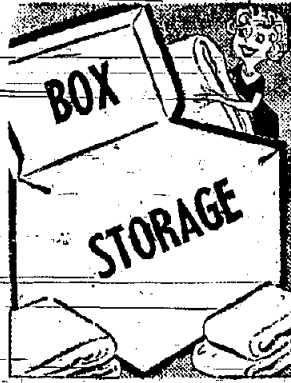

... the best way to protect your woollens ... call or see us today.

Shirt Launderers  
Tailoring and  
Shoe Repair

DR. 9-4499

All work done on premises

**E-CON-O-WASH**

So Safe - So Easy - So Economical

9 lbs. 15¢ - 20 lbs. 25¢ DRYING 10¢ - 10 Min.

OPEN 9 A.M. - 6 P.M. SUNDAYS

**Spring Liquors**

Featuring the Finest in

**Liquors**  
**Wines**

**COLD BEER**

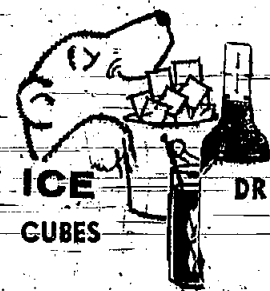

FREE DELIVERY

ICE CUBES

DR. 9-4992



Springtime is Lambtime at **Acme** Markets

Lancaster Brand OVEN-READY **LEGO LAMB** 65¢

Get S&H Green Stamps



**Chucks Lamb** Lancaster Brand-Combination Roast, Chops, Stew lb. **33¢**

**Lamb Chops** Lancaster Brand-Shoulder lb. **79¢** Rib lb. **89¢** Loin lb. **1.09**

**Rib Roast** Lancaster Brand-Arm lb. **69¢** **CROSS RIB Roast** Lancaster Brand-Boneless lb. **89¢**

**Pot Roast** Lancaster Brand-Arm lb. **59¢** **Corned Beef** Lancaster Brand-Brisket lb. **75¢**

**Frosted Foods**  
Ideal Crinkle-Gut Potatoes or French Fries 2.9 oz. **29¢**

Colossal Shrimp 5 lb. box \$5.39 **6.19**

Cod Fillet 5 lb. box \$1.19 **1.25**

Steaks Lancaster Brand-Breaded-Beef, Veal, Pork 2.8 oz. **79¢**

**Fruits & Vegetables**

Golden-Ripe Bananas lb. **10¢**

Tender Western Carrots 2 cello. bags **15¢**

Muller's Washed Spinach 10 oz. pkg. **19¢** 20 oz. pkg. **35¢**

Muller's Tossed Salad 8 oz. pkg. **19¢** COLE SLAW 8 oz. pkg. **15¢**

**Bakery Specials**

Virginia Lee Apple Pie each **49¢**

Virginia Lee Angel Food Cake each **49¢**

Virginia Lee Fruited Danish Ring each **49¢**

**Keebler Cookie Sale**

Pecan Sandies 16 oz. pkg. **39¢** Your Choice

Jan Hagel 16 oz. pkg. **39¢** each

Choc. Fudge 16 oz. pkg. **39¢** each

Advised prices effective through Saturday, April 23rd

JACK FROST or DOMINO GRANULATED **Sugar** 5 lb. bag **47¢**

JIF-CREAMY or CRUNCHY **Peanut Butter** 12 oz. jar **33¢**

BROADCAST **Corned Beef Hash** 2 1/2 oz. can **45¢**

NYLONGE-10¢ Coupon towards purchase of 1 lb. can Ideal Coffee **Sponges** 4 pack **33¢**

HIC-ORANGEADE or GRAPE **Drink** 4 46 oz. cans **\$1.00**

LIBBY TOMATO **Juice** 4 46 oz. cans **\$1.00**

STRONGHEART-See free offer on label **Dog Food** 12 16 oz. cans **99¢**

RED PACKAGE-SOAP PADS **Brillo** 2 pkgs. of 12 **43¢**

Route 22 and Mountain Avenue, SPRINGFIELD, N. J.  
Grove St. and Route 22, PLAINFIELD  
370-390 South Ave., WESTFIELD

BLUE STAR SHOPPING CENTER,  
ROUTE 22, BONNIE BURN RD.,  
WATCHUNG

1252 Springfield Avenue, NEW PROVIDENCE, N. J.  
512 Park Ave., SCOTCH PLAINS  
252 E. Front St., PLAINFIELD



5¢ Paper Shopping Bag  
Load 'em up with 1-cent sale buys!

OPEN SUNDAY  
9 AM to 6 PM

OPEN EVENINGS 10 PM  
SATURDAY 9 PM

69¢ Smokers Tooth Paste  
Removes stain, 5 1/4-ounce.  
2 FOR 70¢

REG. 10¢ 2 FOR  
**TUMS 11¢**

REG. 29¢  
2 FOR  
**ALKA SELTZER 30¢**

Reg. 79¢-Aerosol  
**SPEED SHAVE**  
BUY NOW 2 FOR 80¢  
AND SAVE 2¢  
Regular or Menthol Type



**Vitamin Sale** 1c Buys One Extra Bottle!  
Your Vitamin Headquarters  
Our Pharmacists Know Vitamins

1-CENT BUYS 100 MORE!  
**\$3.98 AYTINAL**  
Vitamins & Minerals  
20 vital elements... 2 FOR 399  
100-size



100 TABLETS REG. 49¢ 50 mg.  
PRESTON NATIONAL  
**Vitamin C 2 for 50¢**  
100 TABLETS REG. 1.59 25,000 units  
**Vitamin A 2 for 1.60**  
100 TABLETS 100 mg REG. 1.39  
**Vitamin B1 2 for 1.40**  
100 TABLETS 50 mg REG. 3.98  
**Vitamin B-12 2 for 3.96**

69¢ BURN OINT. 2 for 70¢  
59¢ Lacto-Bismadine 2 for 60¢  
49¢ MILK of MAGNESIA 2 for 50¢  
39¢ SACCHARIN 2 for  
49¢ EPSOM SALTS 2 for 50¢

29¢ PEROXIDE 2 FOR 30¢

DELICIOUS-CHERRY FLAVOR  
Regular CHILDREN'S  
33¢ ASPIRIN 2 FOR 34¢

Regular MERCURO-  
29¢ CHROME 2 FOR 30¢

Regular Merthiolate 2 FOR 34¢

Regular IODINE 2 FOR 34¢

Regular 250 Tablets  
98¢ Brewer's Yeast 2 FOR 99¢

Regular 98¢ Nasal Spray 2 FOR 99¢

Regular Plain or Mint Flavor  
1.39 COD LIVER OIL 2 FOR 1.40

REG. \$1.00  
**ATTRACTIVE SUNGLASSES**  
Choice of Style  
69¢  
PROTECTS YOUR EYES

REG. 5c  
**COMBS 2 FOR 6c**

**FEVER THERMOMETER**  
RECTAL OR ORAL 40¢

**One Cent Sale**

**6 BIG DAYS**  
THUR. THRU WED.

REG. 29¢  
**RUBBING ALCOHOL**  
ISOPROPYL 2 FOR 30¢

2 for the price of 1 plus 1¢  
YES! ONE MORE PENNY BUYS PLENTY!

KING SIZE REG. 1.00  
**STATIONERY** 2 FOR 1.01  
100 SHEETS 50 ENVELOPES

REG. 16¢  
**AJAX** 2 FOR 17¢

REG. 89¢  
**HALF GALLON ICE CREAM** 2 FOR 90¢

REG. 11.00  
**PENNY SPRAYSHOE SHINE** 2 FOR 1.01

**CARNATION MILK** 2 FOR 20¢  
TALL CAN, REG. 19¢

REG. 34¢  
**TIDE** 2 FOR 35¢

WOODBURY REG. 50¢  
**LANOLIN RICH LOTION**  
ON SALE 2 FOR 51¢

REG. 25¢  
**EVENFLO 8 oz. NURSING UNIT** 2 FOR 26¢

REG. 10¢  
**MARCAL BATHROOM TISSUES** 2 FOR 11¢

25¢ ROUX BLEACHING PEROXIDE 2 FOR 26¢

PERFECTION  
\$1.29 Hand CREAM  
2 FOR 1.30  
Richly lanolized—silken, non-sticky

FULL-PINT  
**CASTILE SHAMPOO** 2 FOR 50¢  
REG. 49¢

CARD OF 25  
**BOBBY PINS** 2 FOR 26¢  
REG. 25¢

**PLASTIC BABY PANTS**  
Bloomer Style  
4 Sizes and Colors  
4 FOR 78¢

**EXTRA SPECIALS Added to Our Big 1¢ Sale!**

Zip  
**PARA LUMPS**  
or CRYSTALS  
5 LB. 1.98 Value  
98¢

ALL GREEN  
**GRASS SEED**  
For a fast growing rugged lawn. Free of CRAB GRASS.  
5-pound Poly Bag Only 1.19

**RAID**  
Regular 1.59  
House and Garden Killer  
89¢

**75-Ft. GARDEN HOSE**  
by Gering  
6-Year Guarantee 2.19  
3-TUBE SPRINKLER 25 FT. 1.59

REG. 59¢  
**RUBBER GLOVES** 2 FOR 60¢

Walgreen  
**all purpose FILM**  
3 ROLL PACK  
**WALGREEN FILM**  
120, 620 or 127  
3 ROLL PACK 3 FOR 69¢

Unbreakable  
Approx. 20 qt. size  
**POLY WASTE BASKET**  
Ideal for Bath Bedroom, Den. or Childs Room.  
99¢

Regular 25¢  
**NYLON TOOTH BRUSHES**  
VAL-U-DENT 2 FOR 26¢

REG. 29¢  
**Cotton WORK GLOVES** 2 FOR 30¢

5 PKG. PHILLIES 32¢  
39¢ PANATELA  
5 PKG. PHILLIES 50¢  
58¢ IMPERIAL

DEEP CUT PRICES ON ALL CIGARS  
6 PKG. ADMIRATION 2 FOR 270¢  
69¢ NELSON

**SAV-ON DRUGS**

OPEN ECHO SHOPPING PLAZA OPEN  
SUNDAYS MOUNTAIN VIEW 22 SUNDAYS  
SPRINGFIELD, N. J.

"WE GIVE S&H GREEN STAMPS"  
Walgreen Agency DRUG STORE

E  
C  
H  
O  
P  
L  
A  
Z  
A



**Brandeis Group To Have Tea Here**  
The Brandeis University National Women's Committee, Union-County chapter, is having

**Come in and see the tough beautiful**

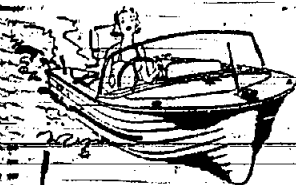

**MFG BOATS**  
Featuring all-over-lap-stroke hulls and colorful decks of carefree MOLDED FIBER-GLASS. Now 13, 15, 17 and 19-foot models now on display.

**VANSEN BOATS INC.**  
Daily 9-9—Sat, 10-5  
PL 7-1700  
Rt. 22 & Jefferson Ave., NORTH PLAINFIELD

a membership drive and a series of membership teas throughout the county. The first of these teas to be held in the Springfield area will be held at the home of Mrs. Bernard Budish, 51 Sherwood Road, Springfield, Thursday evening, April 28, at 8:15.

The Brandeis Committee is a non-fund-raising organization, the membership dues of which go to buy books for Brandeis University Library.

Women interested in joining the group or in having a membership tea may call any member of the membership committee, which includes: Mrs. Budish, Mrs. Arthur Williams, Mrs. Merion Weinstein, Mrs. Charles Katz, Mrs. Max Frucher.



**ANOTHER REALTY CORNER SALE:** Residence at 14 Crest Place, Springfield sold for Mr. and Mrs. Frank M. Kerr to Mr. and Mrs. Maurice I. Green of Lakewood, Ohio. Mr. Green is associated with F. W. Woolworth and Co. in the construction department. This sale was arranged by Mary Ann Engesser, an associate of Anne Sylvester's Realty Corner.

**TO GIVE RECITAL**  
The Mildred Medley Music Studio of Union will present Victoria B. Wiggs, of 79 Meekes Street, Springfield, mezzo-soprano, in a recital Sunday, April 24, at 4 P.M., at the Summit YWCA.

**League Invites Women To Meeting**  
Tuesday, April 26, at 8:15 p. m. the League of Women Voters of Springfield will hold its annual meeting at 96 War-

wick Circle. The evening's agenda will include adoption of the budget, election of officers, and discussion of local program.

A sound color film called "This is New Jersey" will be shown. Because of the widespread interest in this film, any interested non-member is

This is an opportunity for residents to acquaint themselves with the work done by the League, a non-partisan organization devoted to good government. All women of voting age are invited to join. For further information or transportation to meeting, call DR 6-4605.

**Photo Course To End Fri., Apr. 22**

A week-long course in basic photography for policemen will culminate tomorrow, Friday, April 22 at 1 p. m., in graduation exercises at Berkeley Heights Police Dept., where the course is being given.

Sponsored by Union County Police Chiefs Association, the instruction is being provided by Sgt. Ralph Del Zucca and Patrolmen Albert Christensen and Charles La Secca, all of Berkeley Heights Police Dept.

When the series of classes started Monday, April 18, brief opening ceremonies were held, with Berkeley Heights Chief Harold J. Curtis Jr., Chief Ed-wardson of the county organization, and Chief Lester W. Powell of Cranford, director of training programs for the association of chiefs, participating.

The three will take part in the closing exercises tomorrow.

**Local Girl Elected A.M.A. Unit Leader**  
Officers were elected recently at an organizational meeting of the student chapter of the American Marketing Asso-

ciation at the Florham-Madison campus of Fairleigh Dickinson University. Chosen were: president, Eugene Forman, Morristown; vice-president, Kenneth Sharpe, Cranford; secretary-treasurer, Catherine Furda, 14 Cambridge Terrace, Springfield; reporter, Robert Luba, Sparta; I.C.C. representative, Milton Whitley, Morristown.

The student chapter of the AMS was initiated on the Madison campus to afford students an opportunity to acquaint themselves with persons already established in the business world and to obtain first-

hand information from these people concerning sales, marketing, market research, advertising, management and other fields related to marketing.

**TO SING IN FESTIVAL**  
Springfield boys who are members of the Pinky School, Elizabeth, Glee Club, which is to give its second musical festival at the school Friday, April 22, at 8:15 P.M., are:

James Chalmers, 117 Meisel Avenue, a first tenor; Thomas Curtiss, 290 Short-Hills Avenue, a second tenor; Kit Kennedy, 1 Warwick Circle, a first bass;

**24 HOUR SERVICE**

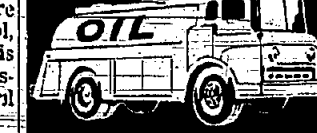

**OIL HEAT SERVICE, Inc.**  
473 NORTH AVENUE EAST WESTFIELD, NEW JERSEY

**New Mite Size! In 5 Stunning Decorator Colors!**

**Kresge's**  
the family's choice  
Classic Styling

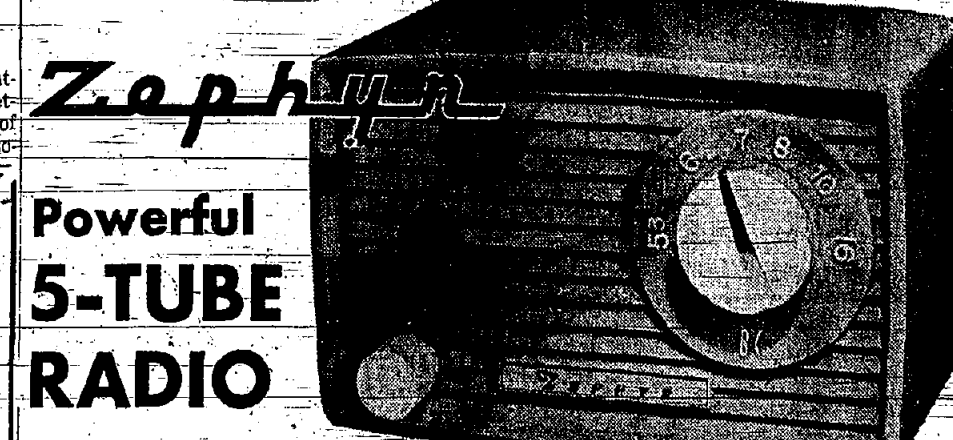

**Zephyr**  
Powerful 5-TUBE RADIO  
DISCOUNT PRICE **9.99** COMPARE AT \$14.95

- 1 Only 6 Inches Long! — Smallest 5-tube radio available! Only 3 1/2 x 6 3/4 x 4 1/2" Fits everywhere! Only 3 1/2 in. your den, kitchen, rec. room.
- 2 Glowing Colors — An exciting accent for any decor! Choice of: Lemon, grey, cobalt, beige, or ivory; white contrast controls.
- 3 Powerful Antenna — Requires no outside antenna or ground. Operates anywhere with its own powerful built-in antenna.
- 4 Hi-Impact Case — Hand-somely styled to blend harmoniously with any room! Made from Duro-Corning hi-impact resins to resist breakage.
- 5 Advanced Design — Superheterodyne design gives high quality reception. Excellent gift for the teen- or sub-16.
- 6 Be First To Own One! — It's a first time for a price to low—anywhere, anytime! First time for a 5-tube radio so small in design. It's irresistible! You'll love it!

We have received a limited quantity to sell at this price. Come early to get one!

**BLUE STAR SHOPPING CENTER**  
Route 22 and Bonnie Burn Rd.

**AUTO LOANS**

Why pay more to finance your car when you can arrange a low cost bank loan at The First State Bank of Union?

Each year First State helps hundreds of people to enjoy the safety, comfort and convenience of a new car with low cost loans.

When you finance through a bank, you may buy your insurance from your own agent and the cost of the insurance may be included in your financing.

Finance your '60 in a jiffy at The First State Bank of Union.

CASH YOU RECEIVE	12 MONTHLY PAYMENTS	24 MONTHLY PAYMENTS	36 MONTHLY PAYMENTS
\$ 500	\$ 43.64	\$ 22.73	\$ 15.75
1000	87.27	45.45	31.51
1500	130.91	68.18	47.26
2500	218.18	113.63	78.77
3000	261.81	136.35	94.53

Safe Deposit Boxes Available in All States  
"One of the Fastest Growing Banks in the U. S."

**The First State Bank of Union**  
UNION, NEW JERSEY

MAIN OFFICE: Morris Ave. at Burke Pkwy.  
HIGHWAY BRANCH: Route 22 at Moore St.  
Telephone MURdock 6-4800  
Member Federal Deposit Insurance Corporation

**ANNUAL SPRING SHOWER SALE!**



**CARPETS & TILES**

Spring has "sprung" throughout our store. You'll find roll after roll of fabulous new broadlooms, and tiles by the thousands—all priced to turn your shopping spree into a savings spree. And over 40 years of reliability and dependability stand behind every sale at Linoleum & Carpet Factory Outlet!

Buy on a Linoleum & Carpet Factory Outlet Credit Plan and Enjoy Your Carpet and Tile While You Are Paying For It!

- 100% Nylon Tweed Broadloom**  
Hard to believe but true. A pure nylon carpet at this price plus a complete 5-year manufacturer's wear warranty. Complete range of decorator colors. 12 and 15 ft. widths. Reg. \$6.95 sq. yd. **4.95** sq. yd.
- Gulistan All Wool Textured Broadloom**  
Here is another exclusive Linoleum & Carpet Factory Outlet value. Where else could you get a buy like this. 12 and 15 ft. widths. Reg. \$9.95 sq. yd. **7.95** sq. yd.
- Specially Imported from Italy 100% All Wool Velvet Broadloom**  
Woven by master craftsmen in the Old World Style. Luxurious high pile carpeting in a fascinating array of colors. 12 and 15 ft. widths. Reg. \$12.95 sq. yd. **9.95** sq. yd.
- 100% All Wool Twist Broadloom**  
A really long wearing, beautiful twist. Many gorgeous colors to blend in with any decorator's theme. 12 and 15 ft. widths. Reg. \$8.95 sq. yd. **5.95**
- MAGEE'S ALL WOOL VELVET BROADLOOM**  
This luxurious high-pile carpeting is available in a full range of decorator colors. 12 and 15 ft. widths. Reg. \$10.95 sq. yd. **8.95** sq. yd.
- Firth's Luxury Acrylic Broadloom**  
You've read about the miracle of Acrylic, now see it transformed into the most cost-effective carpet you would ever want. But at a real budget price. Choose from many plain and wired decorator shades. 12 and 15 ft. widths. Reg. \$13.95 sq. yd. **10.95** sq. yd.

**FREE SHOP-AT-HOME SERVICE DR 6-5220**  
Your Friendly Neighborhood Linoleum Factory & Carpet Outlet will send a representative to your home for Free Estimates. No obligation. Call Linoleum & Carpet Factory Outlet Any Weekday.

<b>GOODYEAR VINYL TILE 15c</b> 9" x 9" Reg. 19¢	<b>VINYL FORTIFIED RUBBER TILE 10c ea</b> 9" x 9". If perfect 10c. A real steal.	<b>LINOLEUM REMNANTS</b> SAVE TO <b>80%</b> Sizes to fit almost any small to medium room. We want to show them out so badly you can just about walk in and steal them.
<b>Robbins-Pompellan Vinyl Tile 70c ea</b> The true luxury tile at a new low price. Large 12" x 12" x 1/8" tiles. Limited quantities. Slight irregularity. If perfect \$1.25 ea.	<b>ARMSTRONG LINOLEUM TILE 7 1/2c ea.</b> The very finest. 9" x 9". Reg. 13¢.	<b>OPEN DAILY including SATURDAY 9 a.m. to 9 p.m.</b>
<b>WE FEATURE THE COMPLETE ARMSTRONG LINE</b>		<b>SANDBRAN-IN STOCK (6', 9', 12' Widths)</b>

**LINOLEUM & CARPET FACTORY OUTLET**  
RT. 22 SPRINGFIELD N.J. DR 6-5220

**OTHER STORES:**  
NEWARK, 91 CLAY STREET;  
NEWARK, 81 CLAY STREET;  
ASBURY PARK, 1400 ASBURY AVE.



### Many Working On Plans For Dr. McGinn Dinner

Only a limited number of seats will be available for the testimonial dinner to be given by Dr. William J. McGinn at Marlinton Inn Wednesday, May 11.

**Friends Giving Dinner**  
The dinner is being planned by Dr. McGinn's friends in Scotch Plains and Fanwood. Tickets are \$8 per person. No seats will be reserved. Donations will be accepted by the committee.

**700 Are Expected**  
He expects 700 people to attend the affair. Rossi said the Rev. John B. Caulfield, of St. Bartholomew the Apostle R.C. Church, Scotch Plains, will be one of the two principal speakers.

**Anthony Rossi, general chairman of the committee, completed the program with this title:**  
The late Rev. John S. Neffigan was honorary chairman and his name will be listed on the program with this title.

**Assisting Rossi in making arrangements are:** co-chairman, Roger L. Crilly Sr.; treasurer, Dorothy Gillie; secretary, Thomas L. Perruci; tickets, Elmer Reith, Dominick DeCullo, Philip DeFrancesco and John DiGullo; Program, Esther Larussi and

**Georgia Benedict**  
12 Glenwood Rd., Fanwood  
FA 2-6201

**MOUNTAINSIDE HOSTESS**  
**Cynthia Schofield**  
748  
E. Broad St., Westfield  
AD 2-7681

Your Welcome Wagon Hostess will call with gifts and friendly greetings from the community.

**WELCOME WAGON**

**LUMINALL PAINTS ROSE BUSH BONANZA...**

Time to paint... Time to plant!  
**FREE ROSE BUSH**  
with every gallon you buy...

For beauty inside, beauty outside, paint and plant now! You'll get a hybrid tea or floribunda rose bush FREE with every gallon of Luminall.

**SATIN LUMINALL**  
Exclusive latex-alkyd formula...  
reg. 4.89  
6.30

**OUTSIDE LUMINALL**  
Superb concentrated latex-alkyd masonry paint...  
reg. 5.19  
6.60

**LUMINALL ACRYL-POLYRENE HOUSE PAINT**  
Spectacular new latex house paint with "feather-light" brushability...  
reg. 6.59  
8.55

**LUMINALL CONCRETE FLOOR PAINT**  
Ideal for all interior and exterior concrete floors...  
reg. 5.30  
6.90

**Welch's Paint & Wallpaper**  
Est. 1868  
14 East Broad St. ADams 2-2233

### Mrs. Q. Brown PTA President At Shackamaxon

Officers elected unanimously for the 1960-61 term by Shackamaxon Parent-Teacher Assn. last week were: president, Mrs. Quentin T. Brown; honorary vice-president, Henry E. Bluhm; secretary, Mrs. John P. Morgan; treasurer, Mrs. Stanley Ostrander; second vice-president, Mrs. Ralph Hirschmann; recording secretary, Mrs. W. P. Blagbrough; corresponding secretary, Mrs. John P. Morgan; Henry Kohlenberger Jr. was re-elected treasurer.

### Fanwood Youth on TV Plays Rugby

A Fanwood youth made his national television debut Sunday, April 10, when the Dartmouth College Rugby Club met Stanford University at West Point, N.Y.

Arthur Cockburn, son of Mr. and Mrs. R. G. Cockburn, of 389 North Avenue, Fanwood, has been a member of the Rugby Club for two years. He was a member of the Dartmouth team which swept five of seven games in England during Christmas 1958.

Cockburn is a 1956 graduate of Scotch Plains-Fanwood High School. He is majoring in international relations at Dartmouth and is secretary of the Rugby Club and on the field plays "second row."

The Fanwood athlete recently competed in a series of games on the West Coast during which Dartmouth recorded a 2-4 record.

**Rugby Like Football**  
Football and rugby have certain similarities but, at least in this country, rugby is played in a more informal atmosphere, as represented by the designation Rugby Club of Dartmouth.

However, that does not mean that there is any lack of stern competition when the players get on the field. Cockburn noted that rugby offers more opportunity for friendship between teams.

He stressed that "no matter how angry you may get at an opposing player during a game, afterward all is forgotten and you have a good time together."

**Pvt. R. C. Adam Gets Paratrooper Wings**  
Pvt. Robert C. Adam, 18, son of Mr. and Mrs. Charles W. Adam, of 2 Azela Court, Scotch Plains, was awarded his wings recently as a paratrooper following maneuvers in Puerto Rico.

He is a member of the 101st Airborne Division and is stationed at Camp Campbell, Ky., as a member of the 187th Infantry. A June 1959 graduate of Scotch Plains-Fanwood High School, Adam enlisted in the paratroopers last September.

### Plains Man Is Promoted, Sent To Joliet, Ill.

John H. Soennichsen, of 2556 Mountain Avenue, Scotch Plains, who has been promoted to plant manager of the Joliet, Illinois, plant of American Cyanamid Company, was honored recently at a dinner party at the Coach and Four Restaurant, North Avenue, Cranford.

Prior to his promotion, Soennichsen was superintendent of the heavy chemicals area at the Warners-Plant of American Cyanamid Company in Linden.

He graduated in 1939 from the College of Engineering, New York University, with a B.S. degree in chemical engineering, and began his employment with Cyanamid in 1940 at the company's Stamford, Conn., laboratories. He remained there until 1952, when he was transferred to Warners-Plant as senior chemical engineer.

Soennichsen served in the army with the Corps of Engineers in the European Theatre of Operations during World War II from 1941 to 1945 and was discharged with the rank of major.

The farewell party was sponsored by fellow-employees at the Warners Plant, with Leo M. Minucci, area superintendent of phosphorus chemicals, serving as chairman of the committee in charge.

A gift was presented to Soennichsen by the employees of Warners Plant.

### Seven Fined In Plains Court

Thomas D. Thomas, of 448 Otisco Drive, Westfield, was fined \$10 Wednesday night, April 6, by Scotch Plains Magistrate George W. Jackson for failing to keep to the right of a dividing island.

Fines of \$15 each were imposed on John E. Boothman, of 81 Madison Avenue, Fanwood, and George J. Loscutti of Plainfield for careless driving.

Theodore A. Webb of Plainfield was fined \$18 for not having his driver's license with him when he was stopped by police. Albert Klinger of Somerville and Felipe L. Celliein of Passaic were fined \$10 each for passing a red light.

Marta E. Bauer of Cranford was fined \$10 for not having her registration in her possession while operating her car, and Benjamin G. Southwick Jr. of Plainfield paid \$10 for passing a stop street.

### Rotarians Hear Vacations Talk

Nelson Newcomb, of Pick Point Lodge, Wolfboro, New Hampshire, addressed Fanwood-Scotch Plains Rotary Club at its Wednesday, April 6, meeting on vacationing in New Hampshire. The meeting was held at Wally's-on-the-Hill, Watchung.

Newcomb presented a color movie describing the beauties of this mountainous resort land in Spring, Summer and Fall. Proximity to New Jersey, inexpensiveness and simplicity of a New Hampshire vacation emphasized.

After President Laurence Andrews thanked the speaker, Wayne Orlik, door chairman, noted the presence of six visitors from other Rotary Clubs, including two from Cranford.

Both club bowling teams reported victories in the April's Rotary League matches. Seven

**THIRD CHILD BORN**  
Mr. and Mrs. Charles Morrison, of 17 Oak Court, Fanwood, have announced the birth of their third child and third daughter at Mulkenberg Hospital at 18 Sherman avenue.

**Recent guests at the Carolina Hotel at Pinehurst, N.C., were Mr. and Mrs. H. W. Peters of 18 Sherman avenue.**

**Annual Girl Scout Dinner on May 5**  
Girl Scout leaders and assistant leaders of Washington Rock Girl Scout Council will be honored at the Council's annual dinner Thursday evening, May 5, at Arbor Inn, Dunellen, according to an announcement today by Mrs. J. W. Snyder, chairman of the Council's meetings committee.

Principal speaker at the dinner will be Dr. Edward Alfelfels, author and nationally known sociologist, who will talk on "The Role of Women in the Home and in the Community."

The dinner, which is scheduled for 7 P.M., is expected to attract upwards of 400 persons. Husbands of the Girl Scout workers are especially invited to attend the committee sale.

Reservations for the dinner at \$2.90 are available at the Council office, 201 Grove Street, Westfield, and will be accepted up to April 23. Serving on the dinner committee under Mrs. Snyder are Mrs. S. E. Tobey of Westfield and Mrs. H. P. Messmer of Scotch Plains.

**Annual Girl Scout Dinner on May 5**

**Annual Girl Scout Dinner on May 5**

**Annual Girl Scout Dinner on May 5**

**Annual Girl Scout Dinner on May 5**

**Annual Girl Scout Dinner on May 5**

**Annual Girl Scout Dinner on May 5**

**Annual Girl Scout Dinner on May 5**

**Annual Girl Scout Dinner on May 5**

**Annual Girl Scout Dinner on May 5**

**Annual Girl Scout Dinner on May 5**

**Annual Girl Scout Dinner on May 5**

**Annual Girl Scout Dinner on May 5**

**Annual Girl Scout Dinner on May 5**

**Annual Girl Scout Dinner on May 5**

**Annual Girl Scout Dinner on May 5**

**Annual Girl Scout Dinner on May 5**

**Annual Girl Scout Dinner on May 5**

**Annual Girl Scout Dinner on May 5**

**Annual Girl Scout Dinner on May 5**

**Annual Girl Scout Dinner on May 5**

**Annual Girl Scout Dinner on May 5**

**Annual Girl Scout Dinner on May 5**

**Annual Girl Scout Dinner on May 5**

**Annual Girl Scout Dinner on May 5**

**Annual Girl Scout Dinner on May 5**

**Give your grounds new beauty**  
Let us surround your home with the all-year greenery of stately, hardy shrubs. We take care of everything... from help with plans to planting.  
Our shrubs are guaranteed healthy... will thrive for years.  
And for this time of year, you'll want our EASTER PLANTS and ANNUALS!  
**PLAINS GARDEN SERVICE**  
SCOTCH PLAINS AD2-4224

**Say Goodbye to Old-Fashioned Clothes Drying...**  
**SAVE TIME and TROUBLE**  
with an **AUTOMATIC DRYER!**  
**FREE Home Trial!**  
**GENERAL ELECTRIC**  
1960 High-Speed **DRYER**  
Clothes-Conditioning  
with **Automatic Control**  
Dries Any Washable Perfectly — Just Set Indicator Once to Type of Fabric!

**GE**  
Model SA-1020T  
**EASY TERMS!**  
SPECIAL CLOSEOUT PRICES ON 1959 MERCHANDISE!!  
**AUSTER'S APPLIANCES**  
143 E. Broad Street, Westfield • AD 3-2121  
OPEN MONDAY AND FRIDAY EVENINGS UNTIL 9 P.M.

**WASH AWAY Cold Water Woes**  
**SWAP... SAVE!**  
Get **HOT WATER FAST** with **gas**  
It's so easy to own the finest!  
A new Gas Water Heater in your home means hot water when you want it — as hot as you like it — 24 hours a day.  
No more waiting at the tap... no more icy washdays... no more cold showers, ever. And Gas is thrifty!  
You use a smaller unit... spend less to buy it... run it for just pennies per day!

**FREE! Delivery — Service For 5 Full Years!**  
**Convenient Terms**  
For more facts, phone now... or **MAIL THIS HANDY COUPON!**  
MAIL TO: Elizabethtown Gas Company  
16 W. Jersey St., Elizabeth, N. J.  
At no cost or obligation to me, please rush the facts on your special Gas Water Heater offer.  
Name: \_\_\_\_\_  
Address: \_\_\_\_\_  
City: \_\_\_\_\_  
\*Offer limited to areas served by the Elizabethtown Gas Company. W 21

**ELIZABETHTOWN GAS**  
Since 1855... **BETTER LIVING WITH GAS!**  
Today, over 150,000 area homes and industries depend on Modern Gas! Thanks to the economies of private enterprise, Your Gas Company has matched this ever-growing demand... is providing enough fuel for the future... all at low, low cost to you.  
ELIZABETHTOWN METUCHEN PERTH AMBOY  
16 W. Jersey St. 452 Main St. 220 Market St.  
EL 2-2100 LI 9-0700 III 3-5310  
RAHWAY WESTFIELD  
219 Central Ave. 384 Elm St.  
FU 8-2500 AD 8-600



### Sharey Shalom News

IMMEDIATE MEMBERSHIP committee, have announced a URGED TO change in membership policy. AVOID CONFUSION last year when the Religious Mr. and Mrs. Martin Sher School were ordered and man, co-chairmen of Temple plans were made, no one had Sharey Shalom's membership any idea of how many children

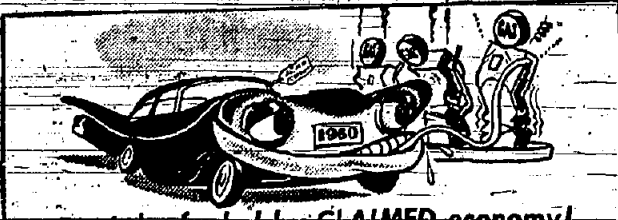

Don't be fooled by CLAIMED economy!

## Go Rambler '60

The Proved Economy King!

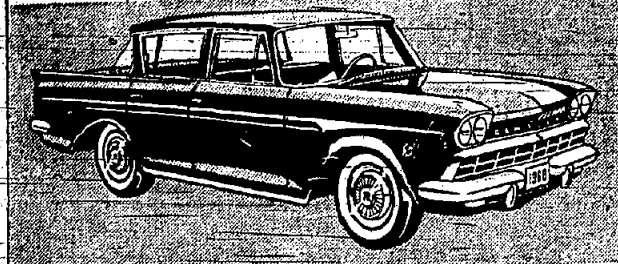

See the latest version of the car that holds the NASCAR fuel economy record for 6-passenger car! New styling and features. More maneuverable. Save hundreds of dollars on first cost, upkeep—get highest resale value! Get big car room, small car economy! Go Rambler and save!

### SMYTHE RAMBLER

326 Morris Avenue Summit

## ADLER HOME MART

Planning to Build? ...or Remodel or Expand your home? You owe it to yourself to find out about

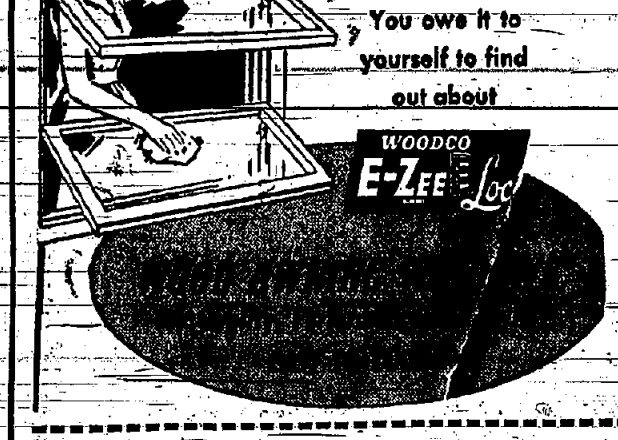

WELDWOOD SURFWOOD 12 x 12 Squares CLEARANCE 20¢ Sq. Ft.

SHUTTERETTES

6x24	1.86	10x21	1.99
6x27	1.95	10x27	2.50
8x18	1.65	12x21	2.30
9x18	1.80	12x36	3.99

All sizes in stock

CLEAR PINE—Made in America

SCREENS FLUSH DOORS

28" x 36"	2.86	30" x 36"	3.79
30" x 36"	3.19	30" x 48"	5.60

PREFIN. GOLDEN MAHOAGANY PLY. 5.60

Super Cedar Lining PLYSCORD 8.40

### JALOUSIES

27x50 5/8	16.75	33x63	22.70
29x55 3/4	19.27	35x66 1/4	26.20
31x59 1/4	21.00	37x69 1/4	27.80

Alum. Leader Fiber Pipe Caulking

2 x 3	1.79	2 x 4	2.25
-------	------	-------	------

OPEN TIL 9 MON., WED. & FRI.

LOUVER DOORS

24 x 69	8.99
---------	------

WINDOW SHUTTERS

32 x 39	4.99
---------	------

## ADLER HOME MART

MON. WED. FRI. 8 a.m. - 9 p.m.  
TUES. & THURS. 8 a.m. - 5 p.m.  
SAT. 9 a.m. - 4 p.m.  
Rt. 22 - Mountainside Opp. Tops Diner AD 3-5657

FREE LOCAL DELIVERY

### Deborah Women To Discuss How To Raise Funds

A regular meeting of Suburban Deborah League will be held Tuesday, April 26, at 8:30 P. M., at Temple Beth Ahm, Baltusrol Way, Springfield. Mrs. Bert Bruder and Mrs. Leonard Seroff, program co-chairmen, have announced that the evening will be devoted to explaining the work of the Deborah Hospital and the fund-raising drives scheduled. Mrs. Bruder and Mrs. Seroff have written an original skit which will be presented. Mrs. Norman Stromeyer will preside. Mrs. Allen Borsky, honorary president, will present the final reading of the slate of officers and halloing will take place. Mrs. Anthony Fiorellino will report on the recent successful rummage sale. Mrs. Donald Stevens will report on plans for the annual mother's night and installation which will take place at the Chanticleer, Millburn, Tuesday, May 24.

### Woman's Club News

The members of the executive board and past-president of Springfield Woman's Club attended a presidential dinner honoring Hazel Hargrove and Marge Scheiber Wednesday, April 13, at the New Hampshire House in Convent Station. The next executive board meeting will be held at the home of Mrs. V. J. Bonadies, 28 Sherwood Road, Tuesday, April 26. Please note the day and date. This change in the usual meeting time is due to the "Mr. and Mrs. card party" to be held on Wednesday, April 27.

Mrs. Helen Gurian will report on the donor dinner to be held May 17 at the Chanticleer Restaurant in Millburn. Mrs. Elaine Sneed and Mrs. Mimi Bierman will report on the luncheon-theatre party to be held on Saturday-afternoon, April 23. Mrs. Florence Turen will present plans for the joint Women's and Men's Groups installation in June. Mrs. Gladys Schechter will present constitutional revisions and Mrs. Irma Ames will report on Sharey Shalom's carnival-bazaar for the ways and means committee chairman, Mrs. Diane Schulman.

### MUCH FOOD DONATED TO CARNIVAL

Martin Kahn, Sharey Shalom's Brotherhood president and food committee chairman of the temple's annual carnival-bazaar to be held Sunday, May 15, at Old Evergreen Lodge, Springfield, has announced the many varieties of foods that have been donated to the carnival. Some of the items Mr. Kahn mentioned were frankfurters, hamburgers, individual steaks, corn on the cob, watermelon, ice cream, soft drinks, a special treat for the children along with balloons and toys.

### MRS. DIANE SCHULMAN IN HOSPITAL

Friday evening, April 15, at Sabbath Eve services, Charles Danziger, president of Temple

port on plans for the annual mother's night and installation which will take place at the Chanticleer, Millburn, Tuesday, May 24.

Mrs. Stewart Szerlip, admissions chairman, will report on the status of Suburban Deborah League's current patient. Mrs. Robert Houle of Manchester, N. H., has been scheduled to undergo heart surgery at the hospital in Browns Mills in the immediate future.

A plea has been made by the chapter for blood type O negative donors to contact Mrs. Szerlip at MUrdock 6-6477. Blood is needed urgently for the open-heart surgery which will be performed by a team of the world's most famous physicians.

### Woman's Club News

The members of the executive board and past-president of Springfield Woman's Club attended a presidential dinner honoring Hazel Hargrove and Marge Scheiber Wednesday, April 13, at the New Hampshire House in Convent Station.

The next executive board meeting will be held at the home of Mrs. V. J. Bonadies, 28 Sherwood Road, Tuesday, April 26. Please note the day and date. This change in the usual meeting time is due to the "Mr. and Mrs. card party" to be held on Wednesday, April 27.

The meeting of the International Relations Department was held Monday, April 11, at the home of Mrs. E. Schubert. The Literature Department was the guest for the evening. Mrs. George Pierce was guest speaker and her topic was "Life in Baghdad." She spoke and since she was a resident of Baghdad for years, she spoke with authority.

May 21st, 1960 will mark the eleventh annual observance of Armed-Forces Day, celebrated to promote the public understanding of our national strength.



ATTEND INSTITUTE: John Marshall, of 1274 White-Oak Road, Scotch Plains, at left; Charles Duteher, of 2155 Buttonwood Lane, Scotch Plains, second from left, and Fred Jerker, of 299 Terrill Road, Fairwood, at right, all students among the more than 300 high school students who attended the first annual junior industrial management institute at Westfield High School Saturday, March 26. The institute is sponsored by the Executive Foremen's Club of Elizabeth and Vicinity and Plainfield Industrial Management Club. Shown with the boys is Joseph E. D'Angelo, president of the executive foremen's group.

### TAKING CARE OF YOUR GARDEN

By Edward A. Cardinal

During the past winter I had 1959 prices knowing that the same item would increase by 20% in March 1960. It is too bad that people entirely forget their gardens during the winter. We learned too, that the state of New Jersey is doing a great deal to protect the home owner from unscrupulous peddlers, both the door to door variety, as well as the mail order ones. Emphasis was placed upon the growing of better plant varieties as an inducement to the buy-

### Nursery School Taking Pupils For September

Every day, Monday to Friday, at 9 A.M. sessions of the nursery school at Temple Beth Ahm, Springfield, convene. Certified by the State Dept. of Education—and in existence three years, the school has won a reputation for its fine music, art and individual development. Questions, sharing of ideas, use of creative-art materials, rhythms, singing, outdoor-play—musical-instruments—all these combine to make a day at the school valuable and helpful to the young folks who attend.

Parents are invited to share in the program through a Parent-Teacher Association and by helping at a special functions.

Mrs. Donald Rowlein is chairman of the nursery school committee. Mrs. David Blumckranz is chairman of the P.T.A. and Mrs. Viola Tatt is director of the school. Registration is open for the Fall term beginning early in September. Information is available from Mrs. Tatt at DR 9-9888 or DR 9-2570.

### ELECTION FAIR

At the next regular Edward V. Walton—Parent-Teacher Association meeting, Monday, April 25, at 8:15 P.M. in the school auditorium, Mrs. Leroy J. Mumford, chairman of the nominating committee, will present a slate of officers for 1960-61, as follows: president, Mrs. Leonard Atkin; vice-president, Mrs. Isadore Yablonsky; recording secretary, Mrs. Bernhardt Aronow; corresponding secretary, Mrs. Stephen Benoit; treasurer, Mrs. Morris Reisberg.

The program for the evening, "Science in the Edward V. Walton School," will be presented by Daniel R. Murray, principal, and Miss Joan Cannon, Edith Grede, and Miss Rita Berne, consultant for the D.C. Heath Book Company, will demonstrate and make more meaningful "Science and Your Child." Children's work, models, exhibits, experiments and science books will be featured.

With the age of science at hand, most children are alive to its reality and all the exciting future which it promises. The science curriculum, which was revised last year in Springfield—and teacher-enthusiasm have served as a stimulus for the students of the Edward V. Walton School to participate in its forthcoming "Science Fair."

Mrs. Leonard A. Golden, vice-president of the P.T.A., has arranged for the program. Mrs. William Franklin will preside and Mrs. Elliott Schechter and her committee will serve refreshments.

Armed Forces Day is an exercise in, and a demonstration of, the working relationship of the Armed Forces in all respects.

Experiment Station.

Q: Can I prune my rose bushes yet?

A: I have a feeling the winter is over, but there is plenty of time so why not wait another week or two. I will cover pruning of roses in an article in the proval of our own Agricultural near future.

## THE FINAL PRICE DEPENDS UPON YOUR FINANCING COSTS

### ALL AUTO LOANS DON'T COST THE SAME

You could save \$50.00 or much more for the cost of a telephone call. Before you buy, arrange NEW car financing with us at \$4.50 per hundred per year.

#### TYPICAL NEW CAR PAYMENTS

Amount Borrowed	24 Monthly Payments	36 Monthly Payments	48 Monthly Payments
\$ 800	\$ 36.35	\$ 29.67	\$ 25.20
1,000	45.45	37.08	31.51
1,200	54.54	44.50	37.80
1,500	68.18	55.62	47.26
1,800	81.80	66.76	56.72
2,000	90.90	74.16	63.02
2,500	113.63	92.70	78.77

That's why it's wise to investigate before you invest in any car financing. Here at National State we welcome comparison of our modest rates.

There's no better time to buy a car than now... no better way to cut down the price you pay than by arranging a National State Auto Loan before you go bargain hunting.

## THE NATIONAL STATE BANK

"Union County's Leading Bank"

ELIZABETH • SPRINGFIELD • ROSELLE PARK  
• SUMMIT • KENILWORTH • WESTFIELD

MEMBER FEDERAL DEPOSIT INSURANCE CORPORATION

FIRST SINCE 1818

## HOME IMPROVEMENT LOANS EASY AS 1-2-3

1. Decide on the repairs you need
  2. Obtain contractor's estimate
  3. Apply for the loan
- Within 48 hours Crestmont will arrange your low-cost FHA Home Improvement Loan. Repayment can be made over a period up to 5 years in convenient monthly amounts to fit your income.

Your check list of home improvements

Roof Repairs	Heating System	New Floors
New Roof	Plumbing	Modern Kitchen
Modernize Exterior	Wiring	Finish Basement
Screens, Storm Sash	New Bathroom	Foundation Repairs
Insulation	Add New Room	Painting
Air Conditioning	New Garage	Fence
Decorate Interior	Other	

### Crestmont Savings AND LOAN ASSOCIATION

1526 SPRINGFIELD AVENUE MAPLEWOOD, NEW JERSEY (MAIN OFFICE)

175 MORRIS AVENUE SPRINGFIELD, NEW JERSEY

Savings are insured up to \$10,000 by the Federal Savings and Loan Insurance Corp.



# Introduction Of New Phone, 'Princess' Announced for May; Contest Underway

The "Princess," a newly designed, compact color telephone with an illuminated dial, will be introduced in this state May 16, New Jersey Bell Telephone Company announced today.



The new instrument represents the sixth major home telephone design change since Alexander Graham Bell's original invention in 1876. The "Princess" is the result of five years of research by Bell Telephone Laboratories during which time many problems in miniaturization, encountered in the effort to reduce the size of the phone, were solved.

**Non-Skid-Base**  
The "Princess" is an oval-shaped instrument with a new non-skid base. It is four inches high, 3 3/4 inches wide and 3 1/2 inches long. It takes up one-third less space than the standard phone now in use, and was designed with in mind for use anywhere in the home. The "Princess" model will be available in white, beige, pink, blue and a new telephone color, turquoise.

Jesus, 13 stone, 2 pounds," and viewers could see that he had, in fact, more names than just "J" because he bore several initials across the front of his shirt.

The camera turned to the launch where the Princess and Mr. Armstrong-Jones were tensely waiting. Mr. A-J was talking earnestly—perhaps telling his fiancée about his rowing days for Cambridge.

At the finish, both crews sagged forward in their boats, and a few seconds later, rowed rowed slowly to shore. There must have been cheering, although we couldn't hear it. None of the boys smiled, victors and vanquished alike hauled themselves out, shouldered their shells, with strict precision, and walked toward the boathouse.

# Finishing Touches Being Put To Temple's Show

With show time coming closer every day, only the final polish remains to be added to the performance of "Damn Yankees." The play which is to be presented by the Dramatic Group of Temple-Beth Ahm of Springfield, is "rounding out" even better than expected, according to George Chergotis, director.

**Famed Trial Is Theme of Drama At Playhouse**  
The Playhouse Association will present "Inherit the Wind," by Jerome Lawrence and Robert E. Lee, as the final production of its 42nd season. There will be a special performance of the play Saturday, May 14, for the benefit of the building expansion program preceding the regular week's run Monday, May 18 through Saturday, May 21. All performances will be open to the public and tickets will go on sale at Pierson's Hardware store beginning Monday, May 2.

Although the play is based on the celebrated Scopes trial, in which Clarence Darrow and William Jennings Bryan were the antagonists, the authors have modified the circumstances and given fictional names to the characters. Paul Muni and Ed Begley had the leading roles in the 1955 Broadway production.

Sneak previews of the show have brought rave notices about the brilliant portrayals of Corrine Klien, Dobby Freedman, Billy Fisher, Jack Silverman, Saul Gladstone and Murray Zeidner. Many of these people will be remembered for their outstanding work in "Guys and Dolls" and all the "aids sitters" are certain that "Damn Yankees" will not only make the grade but set a new mark for excellence.

**Movie Time Table**  
SUMMIT STRAND  
Apr. 21, Men Against The Sea, 2:30, 7:30, 9:10, 10:30. Toby Tyler, 1:30, 3:30, 5:30, 7:30, 9:30, 11:30. The Flying Fontaines, 2:30, 7:30, 9:30, 11:30. Apr. 22, Solomon & Sheba, 2:30, 7:30, 9:30, 11:30. Apr. 23, 24, 25, 26, 27, Solomon & Sheba, 2:30, 7:30, 9:30, 11:30.

**MILLBURN**  
Apr. 21-22, Toby Tyler, 2:55, 7:00, 10:00. The Flying Fontaines, 1:15, 8:30, 10:15. Toby Tyler, 1:30, 3:30, 5:30, 7:30, 9:30, 11:30. Apr. 22, 23, 24, 25, 26, 27, The Flying Fontaines, 2:30, 7:30, 9:30, 11:30. Apr. 28, 29, 30, 31, Toby Tyler, 2:55, 7:00, 10:00. The Flying Fontaines, 1:15, 8:30, 10:15.

**NEW PARK**  
MORRISTOWN, N. J. JEFFERSON 3-1116  
Held Over - 2nd Big Week  
**JERRY LEWIS**  
Visit to a Small Planet  
HAL WALLIS  
Starts Wed., April 27th.

**Wake Me When It's Over**  
MORRISTOWN, N. J. JEFFERSON 3-1116  
Starts Wed., April 27th.

**Wake Me When It's Over**  
MORRISTOWN, N. J. JEFFERSON 3-1116  
Starts Wed., April 27th.

**Wake Me When It's Over**  
MORRISTOWN, N. J. JEFFERSON 3-1116  
Starts Wed., April 27th.

**Wake Me When It's Over**  
MORRISTOWN, N. J. JEFFERSON 3-1116  
Starts Wed., April 27th.

**Wake Me When It's Over**  
MORRISTOWN, N. J. JEFFERSON 3-1116  
Starts Wed., April 27th.

**Wake Me When It's Over**  
MORRISTOWN, N. J. JEFFERSON 3-1116  
Starts Wed., April 27th.

**Wake Me When It's Over**  
MORRISTOWN, N. J. JEFFERSON 3-1116  
Starts Wed., April 27th.

**Wake Me When It's Over**  
MORRISTOWN, N. J. JEFFERSON 3-1116  
Starts Wed., April 27th.

**Wake Me When It's Over**  
MORRISTOWN, N. J. JEFFERSON 3-1116  
Starts Wed., April 27th.

**Wake Me When It's Over**  
MORRISTOWN, N. J. JEFFERSON 3-1116  
Starts Wed., April 27th.

**Wake Me When It's Over**  
MORRISTOWN, N. J. JEFFERSON 3-1116  
Starts Wed., April 27th.

**Wake Me When It's Over**  
MORRISTOWN, N. J. JEFFERSON 3-1116  
Starts Wed., April 27th.

**Wake Me When It's Over**  
MORRISTOWN, N. J. JEFFERSON 3-1116  
Starts Wed., April 27th.

**Wake Me When It's Over**  
MORRISTOWN, N. J. JEFFERSON 3-1116  
Starts Wed., April 27th.

**Wake Me When It's Over**  
MORRISTOWN, N. J. JEFFERSON 3-1116  
Starts Wed., April 27th.

**Wake Me When It's Over**  
MORRISTOWN, N. J. JEFFERSON 3-1116  
Starts Wed., April 27th.

**Wake Me When It's Over**  
MORRISTOWN, N. J. JEFFERSON 3-1116  
Starts Wed., April 27th.

**Wake Me When It's Over**  
MORRISTOWN, N. J. JEFFERSON 3-1116  
Starts Wed., April 27th.

**FANWOODIAN IN EUROPE**  
By MRS. DONALD FARLEY JR.  
Daughter of Mr. and Mrs. Howard Towle of FANWOOD

**FANWOODIAN IN EUROPE**  
By MRS. DONALD FARLEY JR.  
Daughter of Mr. and Mrs. Howard Towle of FANWOOD

**FANWOODIAN IN EUROPE**  
By MRS. DONALD FARLEY JR.  
Daughter of Mr. and Mrs. Howard Towle of FANWOOD

**FANWOODIAN IN EUROPE**  
By MRS. DONALD FARLEY JR.  
Daughter of Mr. and Mrs. Howard Towle of FANWOOD

**FANWOODIAN IN EUROPE**  
By MRS. DONALD FARLEY JR.  
Daughter of Mr. and Mrs. Howard Towle of FANWOOD

**FANWOODIAN IN EUROPE**  
By MRS. DONALD FARLEY JR.  
Daughter of Mr. and Mrs. Howard Towle of FANWOOD

**FANWOODIAN IN EUROPE**  
By MRS. DONALD FARLEY JR.  
Daughter of Mr. and Mrs. Howard Towle of FANWOOD

**FANWOODIAN IN EUROPE**  
By MRS. DONALD FARLEY JR.  
Daughter of Mr. and Mrs. Howard Towle of FANWOOD

**FANWOODIAN IN EUROPE**  
By MRS. DONALD FARLEY JR.  
Daughter of Mr. and Mrs. Howard Towle of FANWOOD

**FANWOODIAN IN EUROPE**  
By MRS. DONALD FARLEY JR.  
Daughter of Mr. and Mrs. Howard Towle of FANWOOD

**FANWOODIAN IN EUROPE**  
By MRS. DONALD FARLEY JR.  
Daughter of Mr. and Mrs. Howard Towle of FANWOOD

**FANWOODIAN IN EUROPE**  
By MRS. DONALD FARLEY JR.  
Daughter of Mr. and Mrs. Howard Towle of FANWOOD

**FANWOODIAN IN EUROPE**  
By MRS. DONALD FARLEY JR.  
Daughter of Mr. and Mrs. Howard Towle of FANWOOD

**FANWOODIAN IN EUROPE**  
By MRS. DONALD FARLEY JR.  
Daughter of Mr. and Mrs. Howard Towle of FANWOOD

**FANWOODIAN IN EUROPE**  
By MRS. DONALD FARLEY JR.  
Daughter of Mr. and Mrs. Howard Towle of FANWOOD

**FANWOODIAN IN EUROPE**  
By MRS. DONALD FARLEY JR.  
Daughter of Mr. and Mrs. Howard Towle of FANWOOD

**FANWOODIAN IN EUROPE**  
By MRS. DONALD FARLEY JR.  
Daughter of Mr. and Mrs. Howard Towle of FANWOOD

**FANWOODIAN IN EUROPE**  
By MRS. DONALD FARLEY JR.  
Daughter of Mr. and Mrs. Howard Towle of FANWOOD

**FANWOODIAN IN EUROPE**  
By MRS. DONALD FARLEY JR.  
Daughter of Mr. and Mrs. Howard Towle of FANWOOD

**PAPER MILL PLAYHOUSE**  
Millsboro, N. J. DEXTEL 6-4442  
Eves 8:30 Tues. thru Sat. Sun. 8:00 Mats. Thurs. Sat. 2:30  
Now thru Sunday, May 22  
**PATTI KARR**  
NOLAN VAN WAY  
**"REDHEAD"**  
by Musical Mystery  
Tickets 10¢ FROM B'WAY RUN!  
Tickets 50¢ and All Arcades  
Order By Phone—Pay By Mail

**PAPER MILL PLAYHOUSE**  
Millsboro, N. J. DEXTEL 6-4442  
Eves 8:30 Tues. thru Sat. Sun. 8:00 Mats. Thurs. Sat. 2:30  
Now thru Sunday, May 22  
**PATTI KARR**  
NOLAN VAN WAY  
**"REDHEAD"**  
by Musical Mystery  
Tickets 10¢ FROM B'WAY RUN!  
Tickets 50¢ and All Arcades  
Order By Phone—Pay By Mail

**PAPER MILL PLAYHOUSE**  
Millsboro, N. J. DEXTEL 6-4442  
Eves 8:30 Tues. thru Sat. Sun. 8:00 Mats. Thurs. Sat. 2:30  
Now thru Sunday, May 22  
**PATTI KARR**  
NOLAN VAN WAY  
**"REDHEAD"**  
by Musical Mystery  
Tickets 10¢ FROM B'WAY RUN!  
Tickets 50¢ and All Arcades  
Order By Phone—Pay By Mail

**PAPER MILL PLAYHOUSE**  
Millsboro, N. J. DEXTEL 6-4442  
Eves 8:30 Tues. thru Sat. Sun. 8:00 Mats. Thurs. Sat. 2:30  
Now thru Sunday, May 22  
**PATTI KARR**  
NOLAN VAN WAY  
**"REDHEAD"**  
by Musical Mystery  
Tickets 10¢ FROM B'WAY RUN!  
Tickets 50¢ and All Arcades  
Order By Phone—Pay By Mail

**PAPER MILL PLAYHOUSE**  
Millsboro, N. J. DEXTEL 6-4442  
Eves 8:30 Tues. thru Sat. Sun. 8:00 Mats. Thurs. Sat. 2:30  
Now thru Sunday, May 22  
**PATTI KARR**  
NOLAN VAN WAY  
**"REDHEAD"**  
by Musical Mystery  
Tickets 10¢ FROM B'WAY RUN!  
Tickets 50¢ and All Arcades  
Order By Phone—Pay By Mail

**PAPER MILL PLAYHOUSE**  
Millsboro, N. J. DEXTEL 6-4442  
Eves 8:30 Tues. thru Sat. Sun. 8:00 Mats. Thurs. Sat. 2:30  
Now thru Sunday, May 22  
**PATTI KARR**  
NOLAN VAN WAY  
**"REDHEAD"**  
by Musical Mystery  
Tickets 10¢ FROM B'WAY RUN!  
Tickets 50¢ and All Arcades  
Order By Phone—Pay By Mail

**PAPER MILL PLAYHOUSE**  
Millsboro, N. J. DEXTEL 6-4442  
Eves 8:30 Tues. thru Sat. Sun. 8:00 Mats. Thurs. Sat. 2:30  
Now thru Sunday, May 22  
**PATTI KARR**  
NOLAN VAN WAY  
**"REDHEAD"**  
by Musical Mystery  
Tickets 10¢ FROM B'WAY RUN!  
Tickets 50¢ and All Arcades  
Order By Phone—Pay By Mail

**PAPER MILL PLAYHOUSE**  
Millsboro, N. J. DEXTEL 6-4442  
Eves 8:30 Tues. thru Sat. Sun. 8:00 Mats. Thurs. Sat. 2:30  
Now thru Sunday, May 22  
**PATTI KARR**  
NOLAN VAN WAY  
**"REDHEAD"**  
by Musical Mystery  
Tickets 10¢ FROM B'WAY RUN!  
Tickets 50¢ and All Arcades  
Order By Phone—Pay By Mail

**PAPER MILL PLAYHOUSE**  
Millsboro, N. J. DEXTEL 6-4442  
Eves 8:30 Tues. thru Sat. Sun. 8:00 Mats. Thurs. Sat. 2:30  
Now thru Sunday, May 22  
**PATTI KARR**  
NOLAN VAN WAY  
**"REDHEAD"**  
by Musical Mystery  
Tickets 10¢ FROM B'WAY RUN!  
Tickets 50¢ and All Arcades  
Order By Phone—Pay By Mail

**PAPER MILL PLAYHOUSE**  
Millsboro, N. J. DEXTEL 6-4442  
Eves 8:30 Tues. thru Sat. Sun. 8:00 Mats. Thurs. Sat. 2:30  
Now thru Sunday, May 22  
**PATTI KARR**  
NOLAN VAN WAY  
**"REDHEAD"**  
by Musical Mystery  
Tickets 10¢ FROM B'WAY RUN!  
Tickets 50¢ and All Arcades  
Order By Phone—Pay By Mail

**PAPER MILL PLAYHOUSE**  
Millsboro, N. J. DEXTEL 6-4442  
Eves 8:30 Tues. thru Sat. Sun. 8:00 Mats. Thurs. Sat. 2:30  
Now thru Sunday, May 22  
**PATTI KARR**  
NOLAN VAN WAY  
**"REDHEAD"**  
by Musical Mystery  
Tickets 10¢ FROM B'WAY RUN!  
Tickets 50¢ and All Arcades  
Order By Phone—Pay By Mail

**PAPER MILL PLAYHOUSE**  
Millsboro, N. J. DEXTEL 6-4442  
Eves 8:30 Tues. thru Sat. Sun. 8:00 Mats. Thurs. Sat. 2:30  
Now thru Sunday, May 22  
**PATTI KARR**  
NOLAN VAN WAY  
**"REDHEAD"**  
by Musical Mystery  
Tickets 10¢ FROM B'WAY RUN!  
Tickets 50¢ and All Arcades  
Order By Phone—Pay By Mail

**PAPER MILL PLAYHOUSE**  
Millsboro, N. J. DEXTEL 6-4442  
Eves 8:30 Tues. thru Sat. Sun. 8:00 Mats. Thurs. Sat. 2:30  
Now thru Sunday, May 22  
**PATTI KARR**  
NOLAN VAN WAY  
**"REDHEAD"**  
by Musical Mystery  
Tickets 10¢ FROM B'WAY RUN!  
Tickets 50¢ and All Arcades  
Order By Phone—Pay By Mail

**PAPER MILL PLAYHOUSE**  
Millsboro, N. J. DEXTEL 6-4442  
Eves 8:30 Tues. thru Sat. Sun. 8:00 Mats. Thurs. Sat. 2:30  
Now thru Sunday, May 22  
**PATTI KARR**  
NOLAN VAN WAY  
**"REDHEAD"**  
by Musical Mystery  
Tickets 10¢ FROM B'WAY RUN!  
Tickets 50¢ and All Arcades  
Order By Phone—Pay By Mail

**PAPER MILL PLAYHOUSE**  
Millsboro, N. J. DEXTEL 6-4442  
Eves 8:30 Tues. thru Sat. Sun. 8:00 Mats. Thurs. Sat. 2:30  
Now thru Sunday, May 22  
**PATTI KARR**  
NOLAN VAN WAY  
**"REDHEAD"**  
by Musical Mystery  
Tickets 10¢ FROM B'WAY RUN!  
Tickets 50¢ and All Arcades  
Order By Phone—Pay By Mail

**PAPER MILL PLAYHOUSE**  
Millsboro, N. J. DEXTEL 6-4442  
Eves 8:30 Tues. thru Sat. Sun. 8:00 Mats. Thurs. Sat. 2:30  
Now thru Sunday, May 22  
**PATTI KARR**  
NOLAN VAN WAY  
**"REDHEAD"**  
by Musical Mystery  
Tickets 10¢ FROM B'WAY RUN!  
Tickets 50¢ and All Arcades  
Order By Phone—Pay By Mail

**PAPER MILL PLAYHOUSE**  
Millsboro, N. J. DEXTEL 6-4442  
Eves 8:30 Tues. thru Sat. Sun. 8:00 Mats. Thurs. Sat. 2:30  
Now thru Sunday, May 22  
**PATTI KARR**  
NOLAN VAN WAY  
**"REDHEAD"**  
by Musical Mystery  
Tickets 10¢ FROM B'WAY RUN!  
Tickets 50¢ and All Arcades  
Order By Phone—Pay By Mail

**PAPER MILL PLAYHOUSE**  
Millsboro, N. J. DEXTEL 6-4442  
Eves 8:30 Tues. thru Sat. Sun. 8:00 Mats. Thurs. Sat. 2:30  
Now thru Sunday, May 22  
**PATTI KARR**  
NOLAN VAN WAY  
**"REDHEAD"**  
by Musical Mystery  
Tickets 10¢ FROM B'WAY RUN!  
Tickets 50¢ and All Arcades  
Order By Phone—Pay By Mail

**PAPER MILL PLAYHOUSE**  
Millsboro, N. J. DEXTEL 6-4442  
Eves 8:30 Tues. thru Sat. Sun. 8:00 Mats. Thurs. Sat. 2:30  
Now thru Sunday, May 22  
**PATTI KARR**  
NOLAN VAN WAY  
**"REDHEAD"**  
by Musical Mystery  
Tickets 10¢ FROM B'WAY RUN!  
Tickets 50¢ and All Arcades  
Order By Phone—Pay By Mail

**THE CELEBRATED PAIR**  
On April 2, for the 10th time, the Cambridge and Oxford crews battled it out on the Thames in an exciting boat race. Thousands of British fans crowded along the banks of the river to watch; many thousands of others (like us) stayed home to see it on BBC-television. This year, for the first time since 1920, it was watched by (as they say) Royally. Princess Margaret and her fiancé, Anthony Armstrong-Jones, sped along in the Cambridge launch.

**THE CELEBRATED PAIR**  
On April 2, for the 10th time, the Cambridge and Oxford crews battled it out on the Thames in an exciting boat race. Thousands of British fans crowded along the banks of the river to watch; many thousands of others (like us) stayed home to see it on BBC-television. This year, for the first time since 1920, it was watched by (as they say) Royally. Princess Margaret and her fiancé, Anthony Armstrong-Jones, sped along in the Cambridge launch.

**THE CELEBRATED PAIR**  
On April 2, for the 10th time, the Cambridge and Oxford crews battled it out on the Thames in an exciting boat race. Thousands of British fans crowded along the banks of the river to watch; many thousands of others (like us) stayed home to see it on BBC-television. This year, for the first time since 1920, it was watched by (as they say) Royally. Princess Margaret and her fiancé, Anthony Armstrong-Jones, sped along in the Cambridge launch.

**THE CELEBRATED PAIR**  
On April 2, for the 10th time, the Cambridge and Oxford crews battled it out on the Thames in an exciting boat race. Thousands of British fans crowded along the banks of the river to watch; many thousands of others (like us) stayed home to see it on BBC-television. This year, for the first time since 1920, it was watched by (as they say) Royally. Princess Margaret and her fiancé, Anthony Armstrong-Jones, sped along in the Cambridge launch.

**THE CELEBRATED PAIR**  
On April 2, for the 10th time, the Cambridge and Oxford crews battled it out on the Thames in an exciting boat race. Thousands of British fans crowded along the banks of the river to watch; many thousands of others (like us) stayed home to see it on BBC-television. This year, for the first time since 1920, it was watched by (as they say) Royally. Princess Margaret and her fiancé, Anthony Armstrong-Jones, sped along in the Cambridge launch.

**THE CELEBRATED PAIR**  
On April 2, for the 10th time, the Cambridge and Oxford crews battled it out on the Thames in an exciting boat race. Thousands of British fans crowded along the banks of the river to watch; many thousands of others (like us) stayed home to see it on BBC-television. This year, for the first time since 1920, it was watched by (as they say) Royally. Princess Margaret and her fiancé, Anthony Armstrong-Jones, sped along in the Cambridge launch.

**THE CELEBRATED PAIR**  
On April 2, for the 10th time, the Cambridge and Oxford crews battled it out on the Thames in an exciting boat race. Thousands of British fans crowded along the banks of the river to watch; many thousands of others (like us) stayed home to see it on BBC-television. This year, for the first time since 1920, it was watched by (as they say) Royally. Princess Margaret and her fiancé, Anthony Armstrong-Jones, sped along in the Cambridge launch.

**THE CELEBRATED PAIR**  
On April 2, for the 10th time, the Cambridge and Oxford crews battled it out on the Thames in an exciting boat race. Thousands of British fans crowded along the banks of the river to watch; many thousands of others (like us) stayed home to see it on BBC-television. This year, for the first time since 1920, it was watched by (as they say) Royally. Princess Margaret and her fiancé, Anthony Armstrong-Jones, sped along in the Cambridge launch.

**THE CELEBRATED PAIR**  
On April 2, for the 10th time, the Cambridge and Oxford crews battled it out on the Thames in an exciting boat race. Thousands of British fans crowded along the banks of the river to watch; many thousands of others (like us) stayed home to see it on BBC-television. This year, for the first time since 1920, it was watched by (as they say) Royally. Princess Margaret and her fiancé, Anthony Armstrong-Jones, sped along in the Cambridge launch.

**THE CELEBRATED PAIR**  
On April 2, for the 10th time, the Cambridge and Oxford crews battled it out on the Thames in an exciting boat race. Thousands of British fans crowded along the banks of the river to watch; many thousands of others (like us) stayed home to see it on BBC-television. This year, for the first time since 1920, it was watched by (as they say) Royally. Princess Margaret and her fiancé, Anthony Armstrong-Jones, sped along in the Cambridge launch.

**THE CELEBRATED PAIR**  
On April 2, for the 10th time, the Cambridge and Oxford crews battled it out on the Thames in an exciting boat race. Thousands of British fans crowded along the banks of the river to watch; many thousands of others (like us) stayed home to see it on BBC-television. This year, for the first time since 1920, it was watched by (as they say) Royally. Princess Margaret and her fiancé, Anthony Armstrong-Jones, sped along in the Cambridge launch.

**THE CELEBRATED PAIR**  
On April 2, for the 10th time, the Cambridge and Oxford crews battled it out on the Thames in an exciting boat race. Thousands of British fans crowded along the banks of the river to watch; many thousands of others (like us) stayed home to see it on BBC-television. This year, for the first time since 1920, it was watched by (as they say) Royally. Princess Margaret and her fiancé, Anthony Armstrong-Jones, sped along in the Cambridge launch.

**THE CELEBRATED PAIR**  
On April 2, for the 10th time, the Cambridge and Oxford crews battled it out on the Thames in an exciting boat race. Thousands of British fans crowded along the banks of the river to watch; many thousands of others (like us) stayed home to see it on BBC-television. This year, for the first time since 1920, it was watched by (as they say) Royally. Princess Margaret and her fiancé, Anthony Armstrong-Jones, sped along in the Cambridge launch.

**THE CELEBRATED PAIR**  
On April 2, for the 10th time, the Cambridge and Oxford crews battled it out on the Thames in an exciting boat race. Thousands of British fans crowded along the banks of the river to watch; many thousands of others (like us) stayed home to see it on BBC-television. This year, for the first time since 1920, it was watched by (as they say) Royally. Princess Margaret and her fiancé, Anthony Armstrong-Jones, sped along in the Cambridge launch.

**THE CELEBRATED PAIR**  
On April 2, for the 10th time, the Cambridge and Oxford crews battled it out on the Thames in an exciting boat race. Thousands of British fans crowded along the banks of the river to watch; many thousands of others (like us) stayed home to see it on BBC-television. This year, for the first time since 1920, it was watched by (as they say) Royally. Princess Margaret and her fiancé, Anthony Armstrong-Jones, sped along in the Cambridge launch.

**THE CELEBRATED PAIR**  
On April 2, for the 10th time, the Cambridge and Oxford crews battled it out on the Thames in an exciting boat race. Thousands of British fans crowded along the banks of the river to watch; many thousands of others (like us) stayed home to see it on BBC-television. This year, for the first time since 1920, it was watched by (as they say) Royally. Princess Margaret and her fiancé, Anthony Armstrong-Jones, sped along in the Cambridge launch.

**THE CELEBRATED PAIR**  
On April 2, for the 10th time, the Cambridge and Oxford crews battled it out on the Thames in an exciting boat race. Thousands of British fans crowded along the banks of the river to watch; many thousands of others (like us) stayed home to see it on BBC-television. This year, for the first time since 1920, it was watched by (as they say) Royally. Princess Margaret and her fiancé, Anthony Armstrong-Jones, sped along in the Cambridge launch.

**THE CELEBRATED PAIR**  
On April 2, for the 10th time, the Cambridge and Oxford crews battled it out on the Thames in an exciting boat race. Thousands of British fans crowded along the banks of the river to watch; many thousands of others (like us) stayed home to see it on BBC-television. This year, for the first time since 1920, it was watched by (as they say) Royally. Princess Margaret and her fiancé, Anthony Armstrong-Jones, sped along in the Cambridge launch.

**THE CELEBRATED PAIR**  
On April 2, for the 10th time, the Cambridge and Oxford crews battled it out on the Thames in an exciting boat race. Thousands of British fans crowded along the banks of the river to watch; many thousands of others (like us) stayed home to see it on BBC-television. This year, for the first time since 1920, it was watched by (as they say) Royally. Princess Margaret and her fiancé, Anthony Armstrong-Jones, sped along in the Cambridge launch.

**THE CELEBRATED PAIR**  
On April 2, for the 10th time, the Cambridge and Oxford crews battled it out on the Thames in an exciting boat race. Thousands of British fans crowded along the banks of the river to watch; many thousands of others (like us) stayed home to see it on BBC-television. This year, for the first time since 1920, it was watched by (as they say) Royally. Princess Margaret and her fiancé, Anthony Armstrong-Jones, sped along in the Cambridge launch.

**THE CELEBRATED PAIR**  
On April 2, for the 10th time, the Cambridge and Oxford crews battled it out on the Thames in an exciting boat race. Thousands of British fans crowded along the banks of the river to watch; many thousands of others (like us) stayed home to see it on BBC-television. This year, for the first time since 1920, it was watched by (as they say) Royally. Princess Margaret and her fiancé, Anthony Armstrong-Jones, sped along in the Cambridge launch.

**THE CELEBRATED PAIR**  
On April 2, for the 10th time, the Cambridge and Oxford crews battled it out on the Thames in an exciting boat race. Thousands of British fans crowded along the banks of the river to watch; many thousands of others (like us) stayed home to see it on BBC-television. This year, for the first time since 1920, it was watched by (as they say) Royally. Princess Margaret and her fiancé, Anthony Armstrong-Jones, sped along in the Cambridge launch.

**THE CELEBRATED PAIR**  
On April 2, for the 10th time, the Cambridge and Oxford crews battled it out on the Thames in an exciting boat race. Thousands of British fans crowded along the banks of the river to watch; many thousands of others (like us) stayed home to see it on BBC-television. This year, for the first time since 1920, it was watched by (as they say) Royally. Princess Margaret and her fiancé, Anthony Armstrong-Jones, sped along in the Cambridge launch.

**THE CELEBRATED PAIR**  
On April 2, for the 10th time, the Cambridge and Oxford crews battled it out on the Thames in an exciting boat race. Thousands of British fans crowded along the banks of the river to watch; many thousands of others (like us) stayed home to see it on BBC-television. This year, for the first time since 1920, it was watched by (as they say) Royally. Princess Margaret and her fiancé, Anthony Armstrong-Jones, sped along in the Cambridge launch.

**THE CELEBRATED PAIR**  
On April 2, for the 10th time, the Cambridge and Oxford crews battled it out on the Thames in an exciting boat race. Thousands of British fans crowded along the banks of the river to watch; many thousands of others (like us) stayed home to see it on BBC-television. This year, for the first time since 1920, it was watched by (as they say) Royally. Princess Margaret and her fiancé, Anthony Armstrong-Jones, sped along in the Cambridge launch.

**THE CELEBRATED PAIR**  
On April 2, for the 10th time, the Cambridge and Oxford crews battled it out on the Thames in an exciting boat race. Thousands of British fans crowded along the banks of the river to watch; many thousands of others (like us) stayed home to see it on BBC-television. This year, for the first time since 1920, it was watched by (as they say) Royally. Princess Margaret and her fiancé, Anthony Armstrong-Jones, sped along in the Cambridge launch.

**THE CELEBRATED PAIR**  
On April 2, for the 10th time, the Cambridge and Oxford crews battled it out on the Thames in an exciting boat race. Thousands of British fans crowded along the banks of the river to watch; many thousands of others (like us) stayed home to see it on BBC-television. This year, for the first time since 1920, it was watched by (as they say) Royally. Princess Margaret and her fiancé, Anthony Armstrong-Jones, sped along in the Cambridge launch.

**THE CELEBRATED PAIR**  
On April 2, for the 10th time, the Cambridge and Oxford crews battled it out on the Thames in an exciting boat race. Thousands of British fans crowded along the banks of the river to watch; many thousands of others (like us) stayed home to see it on BBC-television. This year, for the first time since 1920, it was watched by (as they say) Royally. Princess Margaret and her fiancé, Anthony Armstrong-Jones, sped along in the Cambridge launch.

**THE CELEBRATED PAIR**  
On April 2, for the 10th time, the Cambridge and Oxford crews battled it out on the Thames in an exciting boat race. Thousands of British fans crowded along the banks of the river to watch; many thousands of others (like us) stayed home to see it on BBC-television. This year, for the first time since 1920, it was watched by (as they say) Royally. Princess Margaret and her fiancé, Anthony Armstrong-Jones, sped along in the Cambridge launch.



Church News

UNION VILLAGE METHODIST CHURCH

Hillcrest Road and Mountain Avenue Berkeley Heights-Warren-Twp.-N. J.

Henry J. McKinnon, Minister

150 Mountain Ave., Berkeley Heights

Hebrew Congregation

7 Main Street, Springfield

Candle Lighting Time: 6:30 P. M. Punishment: Judaism and Capital

Rev. John A. Farrell, Pastor

1812 Lake Avenue, Westfield, N. J.

Rev. John A. Farrell, Pastor

1812 Lake Avenue, Westfield, N. J.

Rev. John A. Farrell, Pastor

1812 Lake Avenue, Westfield, N. J.

Rev. John A. Farrell, Pastor

1812 Lake Avenue, Westfield, N. J.

Rev. John A. Farrell, Pastor

1812 Lake Avenue, Westfield, N. J.



C'mon DIVE IN... it's all yours

Your OWN Swimming POOL

No Money Down • 5 Years Financing

Fabulous BUSTER CRABBE POOL

PERMANENTLY IN STALLED IN YOUR OWN BACKYARD

EASY-ECONOMICAL MAINTENANCE (NEVER NEEDS PAINTING)

COMPLETE PLUMBING AND FILTRATION SYSTEM

RUGGED CONSTRUCTION FULL 10 YEAR WARRANTY

At Our Prices You Can't Afford Not to Have Your Own Luxurious Pool!

TOKER EL. 3-1200 727 LIVINGSTON ST., ELIZABETH

Authorized Dealer Buster Crabbe Pools

Act Now SEND COUPON! FREE ESTIMATE, LAND SURVEY, GUIDANCE! Please send me FREE, ILLUSTRATED BROCHURE on the fabulous Buster Crabbe Unitized Pools.

Rev. John A. Farrell, Pastor 1812 Lake Avenue, Westfield, N. J. Phone: AD 3-5438

Rev. John A. Farrell, Pastor 1812 Lake Avenue, Westfield, N. J. Phone: AD 3-5438

Rev. John A. Farrell, Pastor 1812 Lake Avenue, Westfield, N. J. Phone: AD 3-5438

Rev. John A. Farrell, Pastor 1812 Lake Avenue, Westfield, N. J. Phone: AD 3-5438

Rev. John A. Farrell, Pastor 1812 Lake Avenue, Westfield, N. J. Phone: AD 3-5438

Rev. John A. Farrell, Pastor 1812 Lake Avenue, Westfield, N. J. Phone: AD 3-5438

Rev. John A. Farrell, Pastor 1812 Lake Avenue, Westfield, N. J. Phone: AD 3-5438

Rev. John A. Farrell, Pastor 1812 Lake Avenue, Westfield, N. J. Phone: AD 3-5438

Rev. John A. Farrell, Pastor 1812 Lake Avenue, Westfield, N. J. Phone: AD 3-5438

Gray FUNERAL DIRECTORS F. H. Gray, Sr. WESTFIELD 318 E. Broad St. Phone AD 3-0143

F. H. Gray, Jr. CRANFORD 12 Springfield Ave. Phone BR 6-0092

Rev. John A. Farrell, Pastor 1812 Lake Avenue, Westfield, N. J. Phone: AD 3-5438

Rev. John A. Farrell, Pastor 1812 Lake Avenue, Westfield, N. J. Phone: AD 3-5438

Rev. John A. Farrell, Pastor 1812 Lake Avenue, Westfield, N. J. Phone: AD 3-5438

Rev. John A. Farrell, Pastor 1812 Lake Avenue, Westfield, N. J. Phone: AD 3-5438

Watching Weeklies BUSINESS DIRECTORY

A guide to the best business organizations in the Watching Weekly area. These firms offer prompt service and have reputations for the highest quality & reliability.

A Feature of The Springfield SUN The Mountinside ECHO The Berkeley Heights BEACON The Scotch Plains TIMES The Fanwood INDEPENDENT

SPERCO MOTOR CO. CADILLAC Sales Service Accessories 451 Morris Ave. Summit

STEPHENS-MILLER CO. Metered Deliveries FUEL OIL OIL BURNERS Sales & Service

SANTACROSS REAL ESTATE and REAL ESTATE insurance

EHRHARDT Electronics TELEVISION SPECIALISTS Service On All Makes & Models

OTTO'S TV SERVICE Formerly with Bamberger's Service on All Makes of TV

ROLAND DRUGS 717 Mountain Ave. (Tab's Shopping Center) PRESCRIPTIONS-COSMETICS-BABY NEEDS-VITAMINS

GARDEN SUPPLIES Split Rail Fences Lawn Care Garden Equipment

SHOES Since 1924 "The House of Better Shoes" Normal and Orthopedic Shoes

SHOE HOSPITAL 304-6 Centennial Avenue Cranford, N. J. Bridge 3-1462

MANOR TV-RADIO SERVICE PROMPT DAILY SERVICE

PARK DRUGS Prescription & Surgical Pharmacy OPEN SUNDAYS

Center Carpet Carpet Broadloom Specialists

ROSS - SUPREME RADIO & TV SERVICE ON ALL MAKES RADIO AND TV

Old Evergreen Lodge SPRINGFIELD Make Reservations for GROUP OUTINGS

MANOR TV-RADIO SERVICE PROMPT DAILY SERVICE

RAPPAPORT SPRING DRUG 273 Morris Ave. Springfield Free Delivery

Exterior Painting Will paint small one family house for \$150

MANOR TV-RADIO SERVICE PROMPT DAILY SERVICE

Old Evergreen Lodge SPRINGFIELD Make Reservations for GROUP OUTINGS

MANOR TV-RADIO SERVICE PROMPT DAILY SERVICE

Frequent Question About Seeding Folks often ask us which goes on first - TURF BUILDER or seed? The answer is - it doesn't matter one bit!



Scott's CARDINAL'S Garden Center E. A. CARDINAL CO. 272 MILLTOWN ROAD, SPRINGFIELD DR 6-0440



# Effort Being Made To Get More Children In Country For Vacation

Mrs. Norman Kempson, 228 Evergreen Court, and Mrs. Edwin Klingsberg, 1257 Cedar Avenue, both Mountaineers, chairman and chairman, respectively, of the group promoting the bringing of New York City children to this area for Summer vacations through the Herald Tribune Fresh Air Fund, met recently to make plans for this Summer's activity.

**Spurring Interest**  
Both women have had several children as their guests for the past two Summers and would like to stimulate a similar interest among other families in Mountaineer and families in Berkeley Heights, Springfield and other neighborhood communities.

Children brought to the country for vacations under this program come from homes which cannot afford vacations. They are recommended by one of 50 social and welfare agencies operating with the Herald Tribune in selecting the most deserving and most needy children.

The family inviting a child may specify age, sex, race and religion. Each child receives a thorough physical examination just prior to his departure from New York. The Herald Tribune Fresh Air Fund pays all transportation expenses and any medical bills which may arise and maintains liability insurance.

**Child's Reaction**  
This year there will be three vacation periods when children arrive, the choice to be made by the host: July 19, Aug. 2, Aug. 18.

Saying that they found their own experience with the project most rewarding and that they would be "delighted to hear from anyone willing to take a youngster for two weeks," Mrs. Kempson and Mrs. Klingsberg said:

"A friendly town is a friendly town because all the people are friendly." This is the way one bright-eyed youngster wrote to his mother while vacationing in the suburbs. There are many, many kind citizens opening their hearts and their homes to thousands of New York City's needy children, allowing them to experience

the many wonders of living and playing in the country — away from traffic and the cement playgrounds on hot city streets.

**Vacation Needs**  
"Let us try to make our communities such as to be considered friendly towns by many more youngsters this Summer than ever had the opportunity in the past. There are numerous boys and girls who need desperately the two weeks vacation we can offer them in our homes."

In the two years Mountaineer has been a "Friendly Town" more than 20 have been hosts to city children. In New Jersey 570 children have been entertained.

Organizations which would like to have Mrs. Kempson or Mrs. Klingsberg as a speaker and individuals who would like more information about the program are invited to call Mrs. Klingsberg at AD 2-1108 or Mrs. Richard Platoff, publicity chairman, at AD 2-9205.

## Driver Loses License For Missing Court

Springfield Municipal Court Judge Henry G. McMullen fined Lena Dent of Newark \$10 Monday evening, April 18, for failing to have her car inspected. He then tossed her a 30-day suspension of driving privileges for not appearing in court when she was ordered to. She was slated to appear Sept. 11, 1959.

Five other drivers were fined for not having their vehicles inspected: Joan M. Schullz of Union, \$6; Douglas Brush of Berkeley Heights, William Bush of Plainfield and John F. McQuillan Jr. of Maplewood, all fined \$10.

Howard Clark Jr. of Linden was fined \$10 for not having his car inspected and another \$8 for not having his registration with him while driving. Four drivers were fined \$10 each for failing to have their

# Gov. Meyner Given Gavel Made From Union-Grown Rhododendron By Haag



If Gov. Robert B. Meyner's Presidential nomination and he elected in November, he should gain the Democratic will have a very unusual gavel to use when he presides over the U. S. Senate. It is made from rhododendron wood.

It was presented to him recently on behalf of Union County Rhododendron Display Garden Committee by Mrs. Charles R. Haag of Cranford, chairman, and Mrs. Edward Coffey of Westfield. The committee is conducting a campaign to raise \$25,000 for a rhododendron display garden in the Watchung Reservation in cooperation with Union County Park Commission.

The gavel was made by Benjamin Shapiro of East Brunswick, president of New Jersey Chapter of the American Rhododendron Society. Mr. Shapiro is supervisor of the curriculum laboratory in the Division of Vocational Education of the State Department of Education. The wood for the gavel came from a rhododendron plant in the yard of the First Presbyterian Church, Cranford, which was cut down by Arthur Owen, church sexton, in September 1958. Examination of the wood indicated it was 32½ years old. The wood is a light color of close grain and finishes to a high polish.

Accompanying Mrs. Haag and Mrs. Coffey on their visit to the Governor's office in Trenton was assemblywoman Mildred Barry Hughes of Union. State Senator Robert C. Crane of Westfield, honorary chairman for the fund-raising campaign, was unable to be present for the presentation.

"Rhododendron wood is very highly prized for fine furniture in the Orient, where some tropical varieties attain a height of 60 to 80 feet. In this country, our native varieties grow as large shrubs and would never be large enough for furniture, but might more often be used for handcraft," Mrs. Haag said.

sign violation. Charles Cuzzo of Colonia was fined \$10 for carrying an insecure load in his truck.

**Banjo Group Hears New Book Reviewed**  
Mrs. Paul Ios, Mrs. Joseph Ios and Mrs. Raymond Rouse were hostesses at a kaffeeklatsch at the latter's home, 66-Denham Road, Springfield, Wednesday morning, April 20, during which the new book, "God Loves Laughter" by William Sears, was reviewed.

"God Loves Laughter" is by from the Middle West who became one of America's top-flight TV stars. But he was bothered with a boyhood

dream and eventually left the big time to "go to Nieneveh" (like Jonah).

To many the coming true of the dream is a greater achievement than the professional success which the author won. The crux of the dream was a voice saying to him "Be like Peter. Fish!"

The subsequent story of struggle and fortitude, disillusionment and doubt, and the final winning through to faith and assurance, with ever the memory of his dream to sustain him, portrays the eternal drama of man in the Valley of Search, and may encourage and help many who find themselves caught in the toils of 20th Century unbelief.

**Joe Schaffernoth Starts Ball Season With 2-Hitter**  
Mrs. Charles A. Schaffernoth, 804 Schaffernoth Place, Springfield, was quite pleased this week with the way in which her son, Joseph, began another year of pro-baseball last Saturday. Equally pleased were Joe's wife, the former Miss Patricia Mazucco of Berkeley Heights, and Joe's 10-year-old brother, Dale, who attends St. James School in Springfield.

All three watched Joe pitch the opening game for the Housatonic "Buffs" in the American Association League at Charleston, W. Va., on April 16.

Joe, who has been in pro ball since he graduated from Jonathan Dayton Regional High School, Springfield, five years ago, faced the Charleston Senators of Charleston, with Bob Porterfield in the box. The local boy allowed two hits, one of which was a homer, and struck out five, going the whole route. The "Buffs" won by a score of 2-1. Manager of the "Buffs" is "Einos" Slaughter.

**STOP WATER PENETRATION IN YOUR HOME WITH WATER-TITE**  
New Colorless G.E.

**WATER-TITE**  
The Invisible Raincoat For Above-Grade Masonry Walls

WATER-TITE, the new formula that stops water penetration. Compounded with G. E. silicones and guaranteed for 10 years. Only one coat necessary for brick, concrete, stucco, concrete block, cinder block, sandstone and limestone.

Chimney 9,000,000 Homes Have Brick and Stucco or Asbestos Shingle Siding.

Steps and Walk Driveway

WALL CAN BREATHE . . . a driving rain will be repelled easily and simply roll off the surface because WATER-TITE coats every tiny particle of the masonry it reaches. Yet it does not seal the pores . . . thus allowing the walls to breathe!

FACTORIES - SCHOOLS - CHURCHES - COMMERCIAL BUILDINGS Can be protected of a low cost with one coat of WATER-TITE. It wards off the effects of sun-staining, dirt, smoke, soot, and oxidation.

SEND FOR FREE CATALOG Plymouth Home Industries 395 Long Ave., Hillside, N. J. Gentlemen: We would like more information about G.E. water-tite. Name Address City

OR CALL MURDOCK 8-6505 FOR FREE ESTIMATE

# What County Schools Cost Told By West

What the municipalities (and the one regional district and the one consolidated district) in Union County pay for education was given statistical form last week in an analysis issued by County Superintendent of Schools Dr. William H. West.

The figures given by Dr. West are divided into five categories: Estimated Enrollment, Total State Aid, Debt Service, Total Budget, Total Amount to be Raised Locally.

For the towns in the Watchung Weeklies area of coverage, the sums are as follows:

**Figures By Towns**  
Springfield has an estimated enrollment of 2,100, gets \$127,845 in state aid, has a debt service item of \$173,824.80, with a total budget of \$1,216,424, and raises by taxation \$1,055,776.12.

In Berkeley Heights the figures are: 1,865—\$96,880—\$183,827.75—\$354,717.75—\$819,327.75.

In Mountainside the figures are: 1,276—\$78,188—\$124,711.50—\$765,380.50—\$678,894.50.

In Scotch Plains, with which is consolidated Fairwood, the figures are: 5,804—\$413,900—\$449,129.75—\$2,814,905.75—\$2,308,805.72.

Regional District (high school service for Springfield, Mountainside, Berkeley Heights, Garwood, Clark, Kenilworth) — 3,178 — \$260,322 — \$467,066.25 — \$2,711,348.25 — \$2,315,026.25.

Totals for the county are: 92,373 — \$9,058,385 — \$5,840,658.97 — \$49,285,390.36 — \$41,717,827.85.

**STUDENTS HEAR ABOUT COLLEGE IN MAINE**  
Students at Jonathan Dayton Regional High School in Springfield met with C. James Colville Jr., Nasson College's director of field relations, Thursday, April 14.

Colville discussed the admissions policies of the college and the opportunities available and traced the history of the Springvale, Maine, college.

Mr. Suburban suggests you open a CONVENIENCE CHECKING ACCOUNT TO-DAY!

Suburban TRUST COMPANY

# IF YOU LIKE FOLK DANCING OPEN HOUSE SHOULD APPEAL

The Danish Folkdancer's Society of Newark, presently meeting in American Legion Hall, Springfield, will hold an "open house" meeting Wednesday evening, April 27, at 8, at the hall.

The local unit of the organization, under direction of Gunnar Holme, and the German Folklore Society of Montclair, under direction of William Deike, will give exhibition dances, dressed in the native folkdance costumes which are still used in Denmark and Germany. Therealso will be audience participation dancing.

Anyone interested in dancing is invited. Coffee and cake will be served by Mr. and Mrs. Sigurd Holme, of Edgewood Avenue and Mr. and Mrs. Hans Nielsen, of Clinton Avenue, both of Springfield, co-chairmen for the evening.

Both the above-mentioned dance groups are members of and active in the International Folk Song and Dance Society of New York.

Person eligible to join the Danish Folkdancers are invited to do so. Requirements are: age, 14 years old and older;

in Evanston, Ill. The objective of The Rotary Foundation is the fostering of projects in further understanding and friendly relations among the peoples of different nations. One of its principal objectives is the awarding of fellowships to outstanding college graduates for a year of study abroad as Rotary ambassadors of good-will.

**Named To New Job With Supply Firm**  
A Scotch Plains man has been named to a new office with Loizeaux, Builders Supply Co., 140 Third Street, Elizabeth.

Peter F. Loizeaux, of Cooper Road, was appointed assistant secretary-treasurer by the firm's board of directors. He is the son of J. Harold Loizeaux, of the same address, president of the company.

The younger Loizeaux is a 1954 graduate of Williams College. He served a year with W. R. Grace and Co. in New York before entering the navy in 1955 for three years. He has been with the Elizabeth company since 1958.

**Rotary Club Earns National Attention**  
For its contributions of a minimum of \$20 per member to The Rotary Foundation, the Rotary Club of Fairwood-Scotch Plains has been designated a "2000" Rotary Foundation Club. It was announced today at Rotary's world headquarters

**WE RENT**  
• LAWN & GARDEN TOOLS  
• PARTY GOODS  
• FLOOR MACHINES  
• POWER TOOLS  
• TABLES & CHAIRS  
• MECHANICS TOOLS  
• PAINTERS EQUIPMENT  
• INVALID REEDS

**United Rent-Alls**  
Rt. 22 N. Plainfield CALL PL 7-6930

**FLEMINGTON FUR CO.** OPEN SUNDAY and EVERY DAY  
for year 'round beauty "little" furs . . . (A FASHION MUST!)  
mink sable broadtail muskrat persian lamb stone martens at our low, low close-to-factory cost prices from \$49 to \$1950  
Clearance!  
ALL CLOTH-COATS & SUITS in the newest lightweight fabrics and brilliant tones for Spring from \$19 to \$110

**FLEMINGTON FUR CO.** FLEMINGTON, NEW JERSEY  
NEW JERSEY'S LARGEST MANUFACTURER & DISTRIBUTOR OF FINE FURS

**WEEK-END MEAT BUYS**  
FREE DELIVERY  
Freezer orders filled to your specifications. Watch our window for early week specials.

BONELESS TOP SIRLOIN 95¢ lb.  
OVEN ROAST  
BREASTS OF VEAL 43¢ lb.  
FRESH LEAN SPARE RIBS 49¢ lb.  
MADE TO ORDER HAMBURGER PATTIES 79¢ (5 to a lb.)

**FREEZER SPECIALS**  
HIND-QUARTERS OF BEEF  
Porterhouse & Sirloin Steaks, Pot Roasts, Oven Roasts & Ground Beef 69¢

**RAU** 715 MOUNTAIN AVE. SPRINGFIELD  
QUALITY MEATS DR 6-4151  
OUR MEATS ARE TOP QUALITY

**FOUNTAIN KODAK Dealer**  
Color & Black & White Processing

**JARVIS DRUG STORE**  
54 ELM STREET WESTFIELD, N. J. Adams 3-0662

**Mother's Day Special**  
Save \$100.00  
AUTOMATIC WATER SOFTENERS  
Reg. \$299.95 \$199.95 FREE 10 Year No Cost Guarantee  
No Down Payment—1st Payment October PAYS FOR ITSELF  
SAVINGS ON SOAPS—PLUMBING—FABRICS—APPLIANCES—COMPLEXION—DRUGGERY  
For FREE water analysis and Soft Water Demonstration CALL COLLECT N. J. Water Cond. Co. 1419 Struyssant Avenue Union, N. J. MU 8-2794  
Gentlemen: Please send me more information at no obligation: Name Address City

**STOP WATER PENETRATION IN YOUR HOME WITH WATER-TITE**  
The Invisible Raincoat For Above-Grade Masonry Walls  
WATER-TITE, the new formula that stops water penetration. Compounded with G. E. silicones and guaranteed for 10 years. Only one coat necessary for brick, concrete, stucco, concrete block, cinder block, sandstone and limestone.  
Chimney 9,000,000 Homes Have Brick and Stucco or Asbestos Shingle Siding.  
Steps and Walk Driveway  
WALL CAN BREATHE . . . a driving rain will be repelled easily and simply roll off the surface because WATER-TITE coats every tiny particle of the masonry it reaches. Yet it does not seal the pores . . . thus allowing the walls to breathe!  
FACTORIES - SCHOOLS - CHURCHES - COMMERCIAL BUILDINGS Can be protected of a low cost with one coat of WATER-TITE. It wards off the effects of sun-staining, dirt, smoke, soot, and oxidation.  
SEND FOR FREE CATALOG Plymouth Home Industries 395 Long Ave., Hillside, N. J. Gentlemen: We would like more information about G.E. water-tite. Name Address City  
OR CALL MURDOCK 8-6505 FOR FREE ESTIMATE

**STANDARD DISCOUNT CENTER LUMBER**  
OPEN DAILY & SAT. 'TIL 9 P.M.

You'll be proud of your lawn if you use **EVEREADY** LAWN-INSECT-KILLER CRAB-GRASS PREVENTIVE  
Prevents ugly dead lawn patches  
Controls crab grass  
Kills ants, chiggers, grubs, etc. and certain household pests  
\*When used in Spring before seeds sprout.

**TWO-WAY GARDEN PROTECTION**  
"EVEREADY" Dormant & Summer OIL SPRAY  
Controls Over-Wintering Pests, scale, red spiders, mites, mealy bugs, etc.  
Superior Summer Spray for Ornamentals... camellias, gardenias, azalias, etc.

**KILL CRAB GRASS Fast!**  
"EVEREADY" Crab Grass KILLER  
Controls both young and mature plants  
Kills Chickweed  
Ideal for spot treatment  
1 pint covers 2,000 square feet  
Will NOT harm desirable lawn grasses if used according to instructions.

**ONE bug spray to do TWO jobs!**  
NEW EVEREADY HOME and GARDEN INSECT KILLER  
Indoor-outdoor bomb controls wide variety of insects. Push-button spray does the job quick!  
(Comes in 12 oz. aerosol)

**STANDARD DISCOUNT CENTER LUMBER**  
1024 ELIZABETH AVE. ELIZABETH (Next to Robert Hall) EL 4-2646



**Local Youth Is Named Leader In State Key Club**



**DAVID LORD**  
David Lord, son of Mr. and Mrs. George R. Lord, 46 Denham Road, Springfield, recently was elected Lieutenant-Governor of Division No. 6 of the New Jersey Kiwanis-Key Club of Key Club International. Dave is a Junior at Jonathan Dayton Regional High School, Springfield. He is treasurer-elect of the Regional Key Club, which is sponsored by Mountside Kiwanis Club.  
The Kiwanis Key Club is a service organization in high schools all over the United States and Canada. There are about 60 Key Clubs in New Jersey divided into 144 divisions. By next September there will be nine Key Clubs in Division No. 6, making it the largest in the state.  
With eight other members of the Regional Key Club, Dave attended the New Jersey Key convention on April 8 and 9 at Atlantic City, where he was inducted as Lieutenant-Governor.

**Plains Club To Enter Play In Drama Festival**

The Sixth District drama festival will be held Tuesday, April 26, at the Paper Mill Playhouse, Millburn, under the direction of Mrs. H. S. Unangst, Sixth District drama chairman and a member of the Borough League in Metuchen with certain time set at 10 A.M.  
Mrs. George Cortes, president of Scotch Plains Woman's Club and stage manager for the festival, has announced that her club will present "Gray Bread" by Jean Lee Latham. The cast will include Clare Reilly, Helen Murdoch, Estelle Wiltner, Ja Vera Morris.  
Mrs. E. H. Peterson is director and assisting her are Mrs. F. J. Chambers, stage manager; Mrs. J. Van Pelt, Mrs. R. M. Cooke; Mrs. C. M. Engle, properties; Mrs. Charles Ish, props; Mrs. Earl Purvis, costumes; Mrs. G. H. Schermund, prompter, and Mrs. Harry Geetlein, make-up.  
Other Union County clubs participating in the series of plays are those in Garwood, Plainfield, Rahway.

**UJA Group To Hear Briscoe**

When Summit area's United Jewish Appeal organization holds its major gifts dinner Thursday evening, April 28, at the Chantelier, Millburn, special speakers will be Robert Briscoe, a member of the Irish Parliament and Dublin's first Jewish Lord Mayor, and Melyin S. Goldstein, administrative vice-chairman of the UJA.  
Mr. Briscoe gained world wide attention in 1957 when he was elected Lord Mayor of Dublin, the first Jew to hold this important post.  
Mr. Goldstein is widely known for his work with the American Jewish Joint Distribution Committee.

**Representative Of Israel To Speak**

Members of Union County Men's Chapter, American Jewish Congress, are being urged by the unit's president, Joseph Martell, to attend the meeting in Elizabeth Public Library, 11 So. Broad Street, Elizabeth, Monday evening, April 25, at 8:30.  
In issuing his appeal, Mr. Martell said, "We have been fortunate in securing an outstanding personality as our speaker—Meir Fadin, Israel's Vice Consul in New York City. Mr. Fadin has been in Israel since he was eight years old and was a member of the "Haganah," taking part in the 1948 conflict.  
**MARINE IN MANUEVER**  
Marine Acting Sergeant Lewis F. Huntington, son of Mrs. Francis Matrone, of 41 Salter Street, Springfield, and husband of the former Miss Elizabeth Dunn of East Orange, took part in a joint Navy-Marine Corps exercise off the coast of Camp Lejeune, N.C., March 22-April 5, while serving with the Second Marine Division.

Mother's Day is May 8th... SAVE Triple-S Blue Stamps

**GRAND UNION SUPERMARKETS** for **FREE** famous name **GIFTS**

Big Values... ONLY 1200 STAMPS to fill each Saver Book (MOST OTHER STAMP PLANS REQUIRE 1500 PER BOOK.)

**310 Extra Bonus STAMPS**  
IN ADDITION TO THE STAMPS YOU NORMALLY RECEIVE

<p><b>FREE 40 extra bonus STAMPS</b> with this coupon and the purchase of 1 LB. FERRIS SLICED BACON OR <b>FREE 20 extra bonus STAMPS</b> with this coupon and the purchase of 1/2 LB. FERRIS SLICED BACON limit 1 coupon per customer offer expires Sat., April 23rd</p>	<p><b>FREE 20 extra bonus STAMPS</b> with this coupon and the purchase of 1 lb. of your favorite brand of BUTTER AT GRAND UNION'S LOW PRICE limit 1 coupon per customer offer expires Sat., April 23rd</p>
<p><b>FREE 30 extra bonus STAMPS</b> with this coupon and the purchase of 5 lb. bag ORANGES AT GRAND UNION'S LOW PRICE limit 1 coupon per customer offer expires Sat., April 23rd</p>	<p><b>FREE 20 extra bonus STAMPS</b> with this coupon and the purchase of any 2 packages of KITCHEN GARDEN FROZEN FOOD AT GRAND UNION'S LOW PRICE limit 1 coupon per customer offer expires Sat., April 23rd</p>
<p><b>FREE 30 extra bonus STAMPS</b> with this coupon and the purchase of 1 quart bottle of ROSE-X BLEACH AT GRAND UNION'S LOW PRICE limit 1 coupon per customer offer expires Sat., April 23rd</p>	<p><b>FREE 30 extra bonus STAMPS</b> with this coupon and the purchase of one package of Black or Bronze BOBBIE PINS AT GRAND UNION'S LOW PRICE limit 1 coupon per customer offer expires Sat., April 23rd</p>
<p><b>FREE 30 extra bonus STAMPS</b> with this coupon and the purchase of cotton or plastic palm GARDEN GLOVES AT GRAND UNION'S LOW PRICE limit 1 coupon per customer offer expires Sat., April 23rd</p>	<p><b>FREE 30 extra bonus STAMPS</b> with this coupon and the purchase of one 16 oz. bottle of Helene's CASTILE SHAMPOO AT GRAND UNION'S LOW PRICE limit 1 coupon per customer offer expires Sat., April 23rd</p>
<p><b>FREE 30 extra bonus STAMPS</b> with this coupon and the purchase of 1 package of 25 Vulcan RAZOR BLADES AT GRAND UNION'S LOW PRICE limit 1 coupon per customer offer expires Sat., April 23rd</p>	<p><b>FREE 50 extra bonus STAMPS</b> with this coupon and the purchase of 1 package of DIAPER PURE AT GRAND UNION'S LOW PRICE limit 1 coupon per customer offer expires Sat., April 23rd</p>

**Mother's Dream Comes True!**

**ALL THESE GIFTS ARE FREE WITH TRIPLE-S BLUE STAMPS**

The Gift Plan of TRIPLE-S BLUE STAMPS has been studied and awarded this Seal

Another Grand Union Triple-S Special! **SAVE 20%**  
9-pc. Tumbler & Caddy Set  
EIGHT 11-OZ. TUMBLERS  
STURDY BRASS CLAYED CADDY  
**SPECIAL AT ONLY 1 BOOK**  
FROM THURS. APR. 21ST THRU WED. MAY 18TH 1960  
AT YOUR NEAREST TRIPLE-S REDEMPTION CENTER.

More Proof . . . You Save CASH and STAMPS with Grand Union's Everyday LOW PRICES!

PREMIUM CRACKERS 1-lb. pkg. 25c	EVAP. MILK BORDEN'S OR CARNATION 6 14-oz. 89c	CAMPBELL'S VEGETABLE SOUP 2 10-oz. 27c	SCOTTISSE 4 rolls 47c
HERSHEY'S SYRUP 2 16-oz. cans 39c	PINEAPPLE JUICE 3 46-oz. cans 89c	DOMINO SUGAR OR JACK FROST 5 1-lb. bag 47c	BUITONI FROZEN RAVIOLETTES 6 4-oz. pkg. 47c
MIRACLE WHIP Salad Dressing 1 qt. 55c	WESSON OIL 1 qt. 51c	GRAND DOG FOOD 3 16-oz. cans 25c	EARLY MORN COFFEE 1-lb. bag 57c
APPLESAUCE Grand Union 2 16-oz. cans 29c	POST ALPHA-BITS 8 1/2-oz. pkg. 25c	TABLE SALT Diamond Crystal 25-oz. pkg. 11c	LIBBY TOMATO JUICE 2 18-oz. cans 27c
HAWAIIAN PUNCH 46-oz. can 35c	CLOROX 1 gal. 53c	IVORY SOAP 3 med. bars 29c	VERMONT MAID SYRUP 24-oz. bot. 31c
BUMBLE BEE TUNA light chunk 6 1/2-oz. can 31c	FLOUR PILLSBURY OR GOLD MEDAL 5 1-lb. bag 49c	FAB OR BLUE CHEER 1 lb. pkg. 31c	MR. CLEAN 15-oz. bot. 35c
DEL MONTE CATSUP 14-oz. bot. 20c	ELBERTA PEACHES Hearts Delight 29-oz. can 33c	DEL MONTE TOMATO PASTE 6 8-oz. cans 55c	ROYOX HEAVY DUTY CLEANER 16-oz. bot. 29c
CAMPBELL'S PORK & BEANS 2 16-oz. cans 27c	TIDE or RINSO BLUE 1 gal. 75c	PANCAKE SYRUP Freshpak 24-oz. bot. 49c	KELLOGG'S SPECIAL K 6 1/2-oz. pkg. 25c

Prices effective in New Jersey and Orange and Rockland County stores Thurs. April 21st thru Sat., April 23rd. We reserve the right to limit quantities.  
NEW STORE HOURS AT TRIPLE-S REDEMPTION STORE IN SPRINGFIELD: 9:30 a.m. to 6 p.m., Tuesday, Wednesday, Thursday, Friday—9 a.m. to 9 p.m. Closed Monday.



And mothers know Grand Union is headquarters...

# for FAMOUS brand name FOODS

**GRAND UNION**  
SUPERMARKETS

Big Values... Expertly Selected and **GUARANTEED**  
(YOUR SATISFACTION INSURED OR MONEY BACK)



TOP QUALITY—CORN FED—EXTRA LEAN

## PORK LOINS

RIB END ROAST **25<sup>c</sup>** lb.  
LOIN END ROAST **35<sup>c</sup>** lb.

Full Cut Rib Half lb **39<sup>c</sup>** Full Cut Loin Half lb **49<sup>c</sup>**

READY TO COOK - GRADE "A" - Avg. Wgt. 4-6 pounds

**LONG ISLAND DUCKS** lb **39<sup>c</sup>**

READY TO EAT - CENTER CUT

**Ham Slices** lb **89<sup>c</sup>**

ARMOUR STAR - ANY SIZE PIECE OR **Bologna LIVERWURST** lb **49<sup>c</sup>**

HORMEL VACUUM PACKED SLICED MEATS

**SALAMI** HARD OR SOFT 4 oz. **45<sup>c</sup>**  
**THURINGER** 4 oz. **35<sup>c</sup>**  
**PARTY SALAMI** 4 oz. **35<sup>c</sup>**

GRAND UNION

**All Meat Franks** lb **49<sup>c</sup>**

SWIFF'S PREMIUM BARBECUED **Beef, Pork, Ham** 8 oz. **67<sup>c</sup>**

"Pick of the Crop" Produce

## GREEN BEANS

Fresh From Southern Farms

**2 lbs. 25<sup>c</sup>**

## WINESAP APPLES

CALIFORNIA

**Lemons** large size 12 for **39<sup>c</sup>**

FANCY WESTERN

RICH NUTTY FLAVORED

**Avocados** 2 for **19<sup>c</sup>**

Garden Supplies

AT LOW SUPERMARKET PRICES

BALLED & BURLAPED

**Evergreens** **\$1.49**

ASSORTED **FLOWERING SHRUBS** **79<sup>c</sup>**

CLIMBERS AND EVERBLOOMING **ROSE BUSHES** 2 TRS. OLD **79<sup>c</sup>**

GRAND GARDEN **ROSE FOOD** 10-lb. **89<sup>c</sup>**

**PINEAPPLE-GRAPEFRUIT**  
**Dole Drink** 46-oz. can **25<sup>c</sup>**  
**PRIORITY - CHUNK STYLE**  
**Light Tuna** 6 1/2-oz. can **27<sup>c</sup>**



### Organizations Invited To Use Delwood Pool

Delwood Recreation Center in Berkeley Heights, with a big swimming pool as an outstanding feature, is introducing itself to the community this week by inviting organizations to take advantage, free of charge, of its facilities between May 1 and 15.

Letters have been sent to numerous church and civic groups, in which Joseph E. Twaits Jr., manager of the establishment, points out that this new family recreational club in Berkeley Heights will "open for its membership on May 15."

However, the letter says, the facilities will be ready May 1 and the club would like to use the interval as a get-acquainted period. That is the basis for the invitation, Mr. Twaits said.

Those interested in using the club's facilities during this time must make reservations for the two daily periods when the pool will be available. Reservations may be made by calling Mr. Twaits at CR-2-3849 or they may be made in person at the Center, 633 Springfield Avenue, Berkeley Heights.

Emphasis is placed on the rule: children must be accompanied by at least one parent. Facilities at the Center, Mr. Twaits said, are the club's 100' x 40' swimming pool (attended by a qualified lifeguard), wading pool, badminton court, ping-pong tables, dancing, deck shuffle board, ice skating (Nov. 1 to April 1) and a snack bar.

In addition to regular membership, it is planned to make all facilities available to groups at special rates throughout the year at hours before and after those reserved for members.

Those interested in using the club's facilities during this time must make reservations for the two daily periods when the pool will be available. Reservations may be made by calling Mr. Twaits at CR-2-3849 or they may be made in person at the Center, 633 Springfield Avenue, Berkeley Heights.

Emphasis is placed on the rule: children must be accompanied by at least one parent. Facilities at the Center, Mr. Twaits said, are the club's 100' x 40' swimming pool (attended by a qualified lifeguard), wading pool, badminton court, ping-pong tables, dancing, deck shuffle board, ice skating (Nov. 1 to April 1) and a snack bar.

In addition to regular membership, it is planned to make all facilities available to groups at special rates throughout the year at hours before and after those reserved for members.

### African Violet Show Apr. 29, 30

Mrs. Edgar L. Klotz, of 1883 North Gate Road, Scotch Plains, has been named general chairman of the seventh annual African violet show and plant sale to be presented by Union County Chapter of the African Violet Society of America, Inc.

The show will be held Friday, April 29, from 7 to 10 p.m., and Saturday, April 30, from 10 a.m. to 5 p.m., at the Masonic Temple, Westfield. Co-chairman of the show is Mrs. J. F. Brenner of Franklin Park and Mrs. C. B. Howard of Westfield is honorary chairman and president of the club.

Mrs. Klotz has announced that the following ladies are among those who will assist her: Mrs. John J. Conner, Berkeley Heights; classification, Mrs. Joseph Toll, Mountainside, guest book.

Classes are open to all members of Union County chapter.

For non-members, there are two special classes: one specimen each of a single-flowered named variety, any color, and one specimen each of a double-flowered named variety, any color. Non-members may enter as many specimen plants as they wish but only one of a kind.

The show will be open to the public admission will be free.

Mrs. Klotz has announced that the following ladies are among those who will assist her: Mrs. John J. Conner, Berkeley Heights; classification, Mrs. Joseph Toll, Mountainside, guest book.

Classes are open to all members of Union County chapter.

For non-members, there are two special classes: one specimen each of a single-flowered named variety, any color, and one specimen each of a double-flowered named variety, any color. Non-members may enter as many specimen plants as they wish but only one of a kind.

The show will be open to the public admission will be free.

### Local Folks Aiding Drive

Mrs. William Stine, campaign chairman for the 1960-61 Union Community Concert membership drive, recently held a meeting at her home, 1527 Walker Avenue, Union, for all area chairmen. Assisting Mrs. Stine as co-chairmen for the drive are Mrs. Bertha Dassing of 100 Millburn Plains, Mrs. Ruth Winton, and Mrs. Hugh Wain.

Plans were made for this year's campaign which will be held the week of April 25 to 30, with headquarters at Union Center National Bank.

Mrs. Stine announced that one of the outstanding artists for next year's concert will be a return engagement by Jerome Hines, world-renowned bass of the Metropolitan Opera Company. Two other equally fine concerts will be announced later.

This year's kick-off dinner will be held Monday, April 25, at American Legion Hall, Rosemont Avenue, Union, where a smorgasbord dinner will be served. Mrs. Michael Permissio is dinner chairman.

Area chairmen for the 1960-61 membership campaign include Mr. and Mrs. Sydney Krueger and Mrs. Rosina Conklin, of Springfield.

Mrs. William Stine, campaign chairman for the 1960-61 Union Community Concert membership drive, recently held a meeting at her home, 1527 Walker Avenue, Union, for all area chairmen. Assisting Mrs. Stine as co-chairmen for the drive are Mrs. Bertha Dassing of 100 Millburn Plains, Mrs. Ruth Winton, and Mrs. Hugh Wain.

Plans were made for this year's campaign which will be held the week of April 25 to 30, with headquarters at Union Center National Bank.

Mrs. Stine announced that one of the outstanding artists for next year's concert will be a return engagement by Jerome Hines, world-renowned bass of the Metropolitan Opera Company. Two other equally fine concerts will be announced later.

This year's kick-off dinner will be held Monday, April 25, at American Legion Hall, Rosemont Avenue, Union, where a smorgasbord dinner will be served. Mrs. Michael Permissio is dinner chairman.

Area chairmen for the 1960-61 membership campaign include Mr. and Mrs. Sydney Krueger and Mrs. Rosina Conklin, of Springfield.

Quick and Easy Frozen Foods Nancy Lynn Bakery Treats

**CRINKLE CUT FRENCH FRIES** 9 oz. pkgs. **29<sup>c</sup>**  
**CINNAMON RAISIN BUNS** 6 in. pkgs. **35<sup>c</sup>**

**SNOW CROP-NEW PROCESS ORANGE JUICE** 2 6 oz. cans **39<sup>c</sup>**  
**SARA LEE-MAIN COURSE CHICKEN** 7 1/2-oz. pkg. **59<sup>c</sup>** **FARMHOUSE APPLE PIE** 8 1/2-in. dia. **39<sup>c</sup>**

IT'S CHUN-KING PARTY-TIME!

**Chow Mein** - CHICKEN 16-oz. CAN **57<sup>c</sup>** **MEATLESS** 16-oz. can **47<sup>c</sup>**  
**Beef Chop Suey** 16-oz. CAN **55<sup>c</sup>**  
**Shrimp Chow Mein** FROZEN 20-oz. pkg. **67<sup>c</sup>**

**FRESHBAKE WHITE BREAD** 2 FULL POUND LOAVES **35<sup>c</sup>**  
and **FRESHPAK JELLIES**  
**GRAPE QUINCE ELDERBERRY CURRANT CRAB-APPLE** 5 10 oz. Jars **\$1.00**

**Special Purchase!** Save on this fine **OUTDOOR FURNITURE**

**Aluminum FOLDING CHAIR** **\$4.44**  
FOLDS COMPACTLY FOR EASY STORAGE  
STRONG, STURDY, 1 INCH TUBING, FAMOUS VELON WEBBING IN 2 POPULAR COLORS.

**Aluminum CHAISE LOUNGE** **\$8.88**  
5 COMFORTABLE POSITIONS.  
STRONG, STURDY, 1 INCH TUBING, FAMOUS VELON WEBBING IN 2 POPULAR COLORS.

Prices effective Thurs., April 21st thru Sat., April 23rd. We reserve the right to limit quantities.  
NEW STORE HOURS AT TRIPLE-S REDEMPTION STORE IN SPRINGFIELD: 9:30 a.m. to 9 p.m. Tuesday, Wednesday, Thursday, Friday - 9 a.m. to 9 p.m. Closed Monday.



### SPLINTERS FROM THE BOARD

By RICHARD E. WERNER  
Chairman, Public Relations Committee  
SPRINGFIELD BOARD OF EDUCATION  
(Nothing in this column is to be considered an official opinion of the Board of Education.)

This is the first in a series of Springfield Sun to keep you better informed on the Springfield Board of Education and its activities. Any signed letter addressed to this column with suggestions or opinions concerning your school system will be acknowledged and answered, so please feel free to write in with your comments.



Let's start our first column with some wonderful news. You may or may not be aware that annually, your school system gives a battery of achievement tests for all children in Grades Three through Eight. They are the machine-scored California Tests, covering reading, language, arithmetic fundamentals

and problem solving. Tabulation of this year's results is as follows:

Grade	Norm	Springfield's Median
3	3.0	4.1
4	4.0	5.0
5	5.0	6.0
6	6.0	6.7
7	7.0	8.5
8	8.0	9.3

These figures indicate that on a system-wide basis, our children are accelerated on an average of slightly better than one year. This is the most favorable record since the initiation of our present testing program in 1953. Congratulations to our children and school system are certainly in order.

**THANKS TO HAYDU**  
Since we are handing out compliments today, Frank Haydu should be given our thanks for his untiring efforts in securing a ballfield for our Little League baseball team.

Because of the terrible Spring weather, it was not possible to have the playground behind the new Sandmeier School ready (as had been promised to your Township Committee) for the ball season. Realizing the seriousness of the situation, Mr. Haydu was able to get the cooperation of William Wagner, superintendent of buildings and grounds, to create a brand new diamond at Chisholm Field. (There are now two diamonds available in place of the previous one.) Incidentally, the entire cost of the project was paid for by Springfield

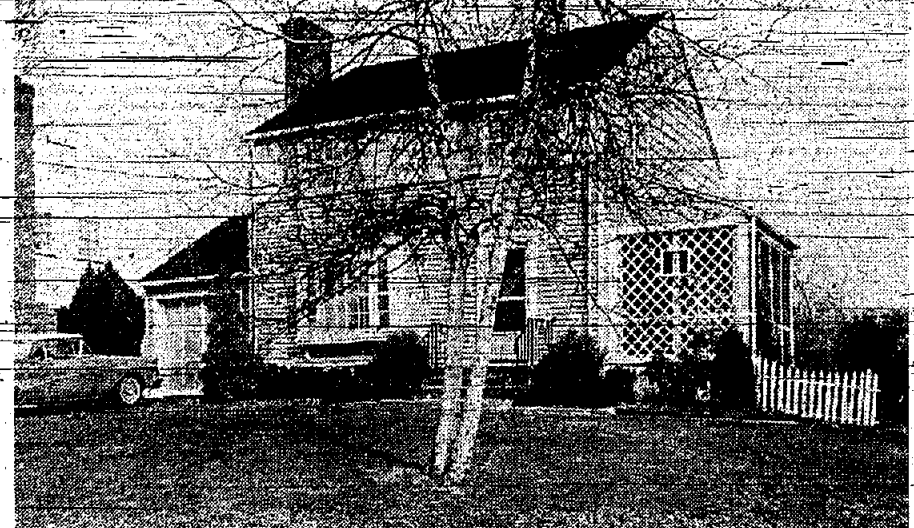

**ANOTHER REALTY CORNER SALE:** Residence at 36 Park Lane, Springfield sold for Mr. and Mrs. Richard Holland to Mr. and Mrs. LeRoy Terry of Hackensack. Mr. and Mrs. Terry have one child, a daughter. Dr. and Mrs. Terry is executive secretary and manager of the Elmora and West End Building and Loan Association of Elizabeth. This sale was arranged by Evelyn Schiold, an associate of Anne Sylvester's Realty Corner.

**TO BE OR NOT TO BE—READY**  
June 1, 1960, is a very important date for all of Springfield! On that date the contractor in charge of our new Sandmeier School will inform the Board of Education whether or not the new school will be ready for the September term. If it is not ready, double sessions loom. The unusually damp Spring has been a great hindrance to progress, since it limited the amount of cement that could be poured. A study is presently under way for the rezoning of students either to attend the

new school, or for the double session plan. Further developments will be announced in this column soon.

**PRO AND CON ON FIRE SYSTEM**  
One of the most spirited issues of the last school board campaign concerned the advisability of a fire detection system for our community. The two opposite viewpoints were championed by Dr. Ben Josephson and Joe Bender. It is interesting to note both have been appointed by your Board to investigate various systems and report their findings. Desiring to get the services of the most competent men possible, Dr. Josephson and Bender are currently talking with several prominent Springfielders to get them to serve on the committee. Your Board will keep you informed of the results of their findings.

**LAST WORD ON LUNCHES**  
We simply can't close our

gentleman who was completely ing had been told by some children "that the food was like rubber or a raft." Your writer queried his daughter, who attends Gaudineer, and she replied, "Gee, Dad, that rubber on a raft is a delicious grilled cheese sandwich, and I wish Mom could get the recipe because it is so good!"

**COMMENT INVITED**  
This brings to a close our first edition of "Splinters from the Board." Please feel free to write your opinion of this column to the editor of the Springfield Sun. Let us know how you feel this column can best serve your interest in keeping you informed about your Springfield Board of Education.

**OFFICE OF THE SECRETARY OF THE BOARD OF ADJUSTMENT**  
Take notice that at a meeting of the Board of Adjustment held on Thursday, March 24, 1960, approval was given to the application submitted by Rayco Seal Covers Corporation for a variance to erect a detached sign on property known as Block 22, Springfield, N. J.

**SHERIFF'S SALE**  
SUPERIOR COURT OF NEW JERSEY  
LAW DIVISION  
UNION COUNTY  
DOCKETS No. 1 1297-57 3-2427-58  
APR No. 1 1218-57 WRITES OF J. 141-59  
CIVIL ACTION EXECUTION  
WILLIAM F. BERGMAN  
JOHN PURDA AND BARBARA L. PURDA  
Defendants  
By virtue of the above-stated writs, to be directed, I shall execute for sale by Public Sale at the Court House in the City of Elizabeth, N. J., on Wednesday, the 4th day of May A. D. 1960, at 10 o'clock in the afternoon of said day, all the right and interest of the above named defendants in and to the following property, to wit:

1. A 1.00 ACRES OF LAND, hereafter more particularly described, situate, being and being in the Township of Springfield, County of Union and State of New Jersey, BEGINNING at a point in the northwesterly line of Cambridge Terrace therein distant 161 feet southwesterly from the intersection with the southwesterly line of South Springfield Avenue and running thence (1) North 45 degrees 00 minutes West 133.51 feet; thence (2) South 58 degrees 54 minutes West 173.75 feet; thence (3) South 45 degrees 00 minutes East 137.75 feet to the said northwesterly line of Cambridge Terrace; and thence (4) along same, North 44 degrees 51 minutes East 50 feet to the point and place of BEGINNING.  
Being known and designated as Lot No. 20 on "Map of Springfield Heights" located in the Township of Springfield, Union County, N. J., belonging to Cambridge, Inc. Surveyed August 1, 1947 Revised December 15th, 1947, made by Geo. Freund, Surveyor, Newark, N. J.

The above description being in accordance with a survey made by Arthur H. Lennox & Son, Prof. Engineer & Land Surveyor, Springfield, N. J., dated September 27, 1955. Premises commonly known as 14 Cambridge Terrace, Springfield, New Jersey.

There is due approximately \$22,574 with interest from November 22, 1955 and costs on Docket No. 1-2297-57 and \$1,391.00 and costs on Docket No. 1-1218-58.



**GIFT TO LIBRARY**—Miss Muriel Sims, new chairman of the Literary section of the Springfield Woman's Club (left) presents to Miss Helen Reyner, librarian micro-filmed copies of the New York Times of 1861. The library now has a micro-film reader and is adding newspaper films from time to time.

The Sheriff reserves the right to adjourn this sale.  
EDW & SS  
Ralph Orsiccio, Sheriff  
Nichola, Thompson & Peck, Attys.  
CL-260 C (8) and CL-83  
April 17, 1960

**BOARD OF EDUCATION**  
THE UNION COUNTY REGIONAL HIGH SCHOOL DISTRICT NO. 1  
Mountain Avenue  
Springfield, New Jersey  
Sealed proposals will be received by the Board of Education of the Union County Regional High School District No. 1 at the Jonathan Dayton Regional High School, Mountain Avenue, Springfield, New Jersey until 8 o'clock p.m. Daylight Saving Time, on Tuesday, May 17, 1960, for:

1. NO FUEL OIL for the following schools:  
Jonathan Dayton Regional High School, Springfield, New Jersey  
Arthur Johnson Regional High School, Clark, New Jersey  
Governor Livingston Regional High School, Berkeley Heights, New Jersey
2. REPLACE STEAM AND RETURN LINES TO OLD STORAGE TANK at the Jonathan Dayton Regional High School, Springfield, New Jersey
3. A U M F U M W I N D O W SCREENS at the Arthur L. Johnson Regional High School, Clark, New Jersey
4. INTERIOR PAINTING, REPAIR TILE WALLS, AND INSTALLATION OF CONCRETE FLOOR at the Jonathan Dayton Regional High School, Springfield, New Jersey

Plans and specifications may be obtained at the office of the Secretary at the Jonathan Dayton Regional High School, Mountain Avenue, Springfield, New Jersey.

**SUMMER READING CLINIC**  
19th-Pingry Summer Session  
JULY 29 - AUGUST 18  
8-week and 4-week courses  
One hour a day - classes limited to 6  
Weekdays: 7:30 A.M. - 2:30 P.M.  
Grade 3 to College  
Cocoducational  
A. S. S. S.  
Staffed by 9 reading specialists  
and 3 consulting psychologists  
Inquirer: Pingry School, Hillside, N. J.  
Telephone: Eb 5-6990

LEHIGH COAL  
WOOLLEY COAL CO.  
MAPLEWOOD, N. J.  
SO 2-7400

We lay down on the job — beautifully! We install Gulistan Carpet promptly and perfectly — insuring rooms of matchless grace and elegance.

**GULISTAN CARPETS**  
RUGS, Inc.  
1435 CHESTNUT ST., ROSELLE  
CHestnut 5-7930

# CLEARANCE!



Drastic reductions from our own stock!

LUXURIOUS WOOL COATS... AND TOP-FASHION WALKING SUITS

Out they go...all at one fabulous low price!

**16<sup>88</sup>**  
Gorgeous wool tweeds... out they go at \$16.88!  
Rich textured wools... out they go at \$16.88!  
Stunning wool bouclés... out they go at \$16.88!  
Lush wool and cashmeres... out they go at \$16.88!  
Wool and silk blends... out they go at \$16.88!  
New Paris look styles... out they go at \$16.88!  
MISSSES' SIZES 8-18... BUT NOT EVERY STYLE, FABRIC, AND COLOR IN EVERY SIZE!

SMART NEW TOPPERS IN RICH FABRICS

**10<sup>88</sup>**  
Rich wool tweeds! New textured weaves!  
Wool and nylon! Smartest new styles!  
Wool and cashmeres! All fully lined!  
Soft-touch fleeces! Glorious colors!

HERE'S WHY PRICES ARE LOW AT ROBERT HALL  
We sell for cash only!  
No high rents!  
No fancy fixtures!  
No show windows!

Use our lay-away plan... no extra charge  
**Robert Hall**  
OPEN EVERY NIGHT TILL 9 P.M.

Union — Route 22 West of Garden State Parkway  
LINDEN — 416 WEST ST. GEORGE AVE. — (2 Blocks south of High School)  
ELIZABETH — 1004 ELIZABETH AVE., at Route No. 1 Highway  
IRVINGTON — NEW ST. off Springfield Av., at Irvington Center  
Plenty of Free Parking

**for TIRES**  
(or any product)  
find it Fast in the  
**YELLOW PAGES**

### HAIR STYLE OF THE MONTH

Casual Elegance  
**Paul & Louis Hairstylists**  
261 MORRIS AVENUE SPRINGFIELD, N. J.  
DRexel 6-9877... Free Parking in Rear  
CLOSED MONDAYS

**Rent Cars**  
Daily • Weekly • Yearly  
CR 3-4343  
**Wenger Motor Co.**  
517 Springfield Avenue  
SUMMIT

**We Proudly Announce...**  
Because of our interest in better growing practices—for better roses—  
We have been chosen to introduce this new "Ready-to-Plant... Nursery-Pruned Rose"  
EVERY PLANT GUARANTEED  
This rose was grown for two years under a new chemical program that kept it free of disease, made it more freeze resistant, and increased its vitality...  
A.A.N. Grade No. 1

**INTRODUCTORY OFFER**  
Reg. \$1.49-VALUE  
**97¢ EACH**

Your Choice of Hybrid Teas, Everblooming Climbers and Floribundas  
FLAMING REDS — SPRINGTIME PINKS — WINTER WHITES  
EXCITING TWO-TONES — GOLDEN WINGS  
Start a new rose garden or fill in those empty spots with this new superior quality unwaxed rose.  
Proper nursery pruning gives you more main canes, larger blooms, and a healthier plant.  
**J. J. Newberry Co.** Morris & Mountain Pk. OPEN THURS., FRI.  
Springfield, N. J. MON. NITES TILL 7 P.M.

**Rent Cars**  
Daily • Weekly • Yearly  
CR 3-4343  
**Wenger Motor Co.**  
517 Springfield Avenue  
SUMMIT

**LUMINALL PAINTS ROSE BUSH BONANZA...**  
Time to paint... Time to plant!  
**FREE ROSE BUSH**  
with every gallon you buy...  
For beauty inside, beauty outside, paint and plant now!  
You'll get a hybrid tea or floribunda rose bush FREE with every gallon of Luminall Paints you buy! Top quality bushes, each packed in moisture seal bags and sturdy cartons with planting instructions. Surround your home with beauty—no limit on bushes while the supply lasts!

**SATIN LUMINALL**  
Exclusive latex-alkyd for maximum gloss and durability. Easy to apply with brush or roller. Dries in 20 minutes. Washable. Reg. \$4.95 gal.

**OUTSIDE LUMINALL**  
Superb concentrated latex-alkyd masonry paint. A "one-coat" formula lets you paint damp, dewy surfaces. Brushes wash clean in soap and water. Washable and colorfast. A FREE rose bush with every gallon! Reg. \$5.25 gal.

**LUMINALL ACRYL-PYRENE HOUSE PAINT**  
Spectacular new latex house paint with "feather light" brushability! Dries in less than an hour to rugged satin finish. Exclusive formula lets you paint damp, dewy surfaces. Weather-resistant. Brushes wash clean in soap and water. Washable and colorfast. A FREE rose bush with every gallon! Reg. \$5.25 gal.

**LUMINALL CONCRETE FLOOR PAINT**  
Ideal for interior and exterior concrete floors. Goes on fast and easy—dries dust-free in 40 minutes. Traffic-resistant overnight! No acid washes needed. Nonflammable! Perfect for basements, patios, garages. In popular colors that last for years! A rose bush FREE with every gallon! Reg. \$6.00 \$5.75 gal.

**HOCKENJOS**  
Since 1861  
FINE PAINTS and WALLPAPERS  
387 Millburn Ave., Millburn DR 6-5400



During the past 14 years, major missile development programs have been active at one time or another. Of these, 37 are currently in operation and adding to America's total Power for Peace.

**P. S. BUSES to Garden State Race Track Every Racing Day**

ROUND TRIP Leave Morris and Millburn Aves., Springfield, 11:45 A.M. Leave Springfield plus tax Center 11:45 A.M. Public Service Coordinated Transport

**FOR THE FINEST IN EYEWEAR**

HOURS: Daily 9 - 5:30 Thurs. 9 - 9

Laboratory on Premises

**ANDREW KOVACS OPTICIAN**

357 MILLBURN AVE., MILLBURN Near Theatre DR 5-4138

**SPRINGFIELD PARTY LINE DR 6-4316**

Call in your news items and join in the fun with news of your neighbors, via The Sun.



erberg, Pam and Robby Fish and Leslie Huron. Group guests watching the fun were Mrs. Upton's parents, General and Mrs. Walker, and friends, Colonel and Mrs. Desi Maulk.

Mr. and Mrs. Ronald Stanek of 20 Laying Terrace, entertained at a christening party on April 3 in honor of their son, Cary Stanek. The party took place at the home of his grandparents, Mr. and Mrs. Frank Weber, 300 So. Springfield Avenue. The baby's godmother was Miss Marie Tomelavage and godfathers were Charles Ferruggio and Michael Coyle. Among the many guests were Mrs. Marge Grissom, grandmother; Mrs. Katherine Novak, great-grandmother; and Mrs. Maty Tomelavage, a great aunt.

Mr. Richard M. Sullivan Jr., USNR, son of Mr. and Mrs. Richard M. Sullivan Sr., of 178 Troy Drive, is now serving at Headquarters, Allied Forces Southern Europe, Naples, Italy. Before reporting for staff duty, Lt. Sullivan, who is a graduate of the University of Massachusetts, served with Fleet Tactical Support Squadron 24 Detachment, also based at Naples.

Newcomers to Springfield are Mr. and Mrs. Robert Feld, who have moved from Union to 40 Newbrook Lane. Younger member of the family is two-year-old son Jeffrey. Mr. Feld is with Plymouth Home Industries, Inc.

Michael L. Boyle, seaman apprentice USN, was graduated on March 25 from the Badarian School in Norfolk, Virginia, after a 12-week course. Michael is the son of Mr. and Mrs. Michael L. Boyle, of 83 Colfax Road.

Mr. and Mrs. Harold Engelman and one-year-old son Stewart have moved from West Orange to 80 Troy Drive. Mr. Engelman is with the Columbia National Corporation in Newark.

Newcomers to Springfield small fry division: Mr. and Mrs. Arthur Davis, of 78 Redwood Road, became the parents of a daughter, Pamela Cindy, on April 2. She was born at Beth Israel Hospital in Newark. Also welcoming the new arrival was five-year-old sister Laurie Beth.

Another arrival on Briar Hills Circle this week was Linda-Joy Weiss, born to Mr. and Mrs. Sanford Weiss, of 82 Briar Hills Circle. Little Linda, who weighed in at seven pounds, joins a family that includes



**STUDENTS AT INSTITUTE:** Three Jonathan Dayton Regional High School students—Howard Meyers, 224 Milltown Road, Springfield, second from left; Elaine Giannattasio, 250 Milltown Road, Springfield, at right—were among the more than 300 high school students who attended the first annual junior industrial management institute at Westfield High School Saturday, March 26. The institute is sponsored by the Executive Foremen's Club of Elizabeth and Plainfield and Industrial Management Club. With the young folks is Harold Berry, discussion leader.

Three-year-old brother Stevie, and one-year-old sister Kathy.

Mr. and Mrs. Melvin Zeller, of 20 Briar Hills Circle, announce the arrival of Jeffrey Mark at Beth Israel on April 5. Other members of the family are five-year-old Larry and three-year-old Richard.

Also arriving at Beth Israel on April 6 was Zach Kerzner, son of Mr. and Mrs. Ivan Kerzner, of 53 Christy Lane. Delighted with a new playmate were brothers Jori, four years old, and Seth, three years old.

Mr. and Mrs. Thomas Kennedy, of 148 So. Maple Avenue, are happy to announce the birth of a son on April 3 at Overlook Hospital. The baby, who weighed eight pounds at birth, has been named Thomas Edward.

It was a first boy on April 9 at Overlook for Mr. and Mrs. Walter O'Neill, of 243A Morris Avenue. This young gentleman, who tipped the scales at eight pounds two ounces, has been named Walter Francis.

Mr. and Mrs. Norman Robinson, of 70 Meeker street, became the parents of a son, Darrow, born at Overlook Hospital on April 12. Other members of the family are sister Dawn, one-year-old, and happy grandparents Mr. and Mrs. John Robinson, also of 70 Meeker street.

**OFFICE OF THE SECRETARY OF THE BOARD OF ADJUSTMENT**  
Notice is hereby given that the Board of Adjustment of the Township of Springfield, County of Union, State of New Jersey will hold a public hearing at 8:00 P.M. on April 22, 1950 at 8:00 P.M. Daylight Saving Time, in the Municipal Building, Springfield, N. J., to consider the application of John Colanzone for a variance to the Zoning Ordinance concerning Block 20, Lots 22 and 24, 81 Morris Avenue, Springfield, N. J.

**OFFICE OF THE SECRETARY OF THE BOARD OF ADJUSTMENT**  
Notice is hereby given that the Board of Adjustment of the Township of Springfield, County of Union, State of New Jersey will hold a public hearing at 8:00 P.M. on April 21, 1950 at 8:00 P.M. Daylight Saving Time, in the Municipal Building, Springfield, N. J., to consider the application of John Colanzone for a variance to the Zoning Ordinance concerning Block 20, Lots 22 and 24, 81 Morris Avenue, Springfield, N. J.

**QUALITY FUEL OIL WOOLLEY FUEL CO. MAPLEWOOD, N. J. 302-7400**

**Now is the time to plant HARDY TREES**

DOGWOODS JAPANESE CHERRY MAGNOLIA WHITE BIRCHES MAPLES OAK HONEY LOCUST SWEET GUM ETC. FRUIT TREES FLOWERING SHRUBS EVERGREENS ROSES PERENNIALS PRICES THAT ARE REASONABLE

**South Mountain Nurseries**  
Established 1930  
Millburn Ave. and Vaux Hill Road, Millburn  
Open Daily and Sunday Until Dark — DR 6-1330

**FOOTNOTES by HAUSMAN**

jeune files for the little heel set

Introducing our new Collection of fresh, young and zestful jeune files

Flats... 10.95  
Little heels... 14.95

**Wesley Jewelers**  
173 Mountain Ave. JEWELRY DIAMONDS - WATCHES "Where You Can Afford Fine Quality" Budget Terms Arranged DRexel 6-6047 Member Springfield Chamber of Commerce

**EAST ORANGE**  
584 Central Avenue

**MILLBURN**  
275 Millburn Avenue

**FOOTNOTES by HAUSMAN**  
BOTH SHOPS OPEN THURSDAY 'TIL 9 P.M.

**Now is the time to plant Flowering Shrubs Flowering Trees Evergreens Perennials**

**FORBES GARDEN CENTERS**

Route 10, Hanover, N. J. Tucker 7-0375  
Morris Turnpike, Millburn, N. J. DRexel 9-4430

Both Open: 8:30 to 5 p.m., including Sundays  
[Millburn Store open Fri. and Sat. nights 'til 8:30]

**It Happens This Week in SPRINGFIELD**

**TODAY, THURSDAY**  
Meeting: Millburn - Springfield Kiwanis Club; Chanticleer, Millburn; noon.  
Meeting: Continental Post, No. 228, The American Legion; Post Home, No. Trivett St., Springfield; 8 P.M.

**FRIDAY, APRIL 22**  
Meeting: Springfield Lions Club; Mountaineer Inn, Rt. 22, Mountainside; 6:30 P.M.

**SATURDAY, APRIL 23**  
Dinner - Dance: Shunpike Civic Assn.; Club Diana, Union.

**SUNDAY, APRIL 24**  
Communion Breakfast: Holy Name Society of St. James Church; Suburban Hotel, Summit; 9 A.M.

**MONDAY, APRIL 25**  
Meeting: Edward V. Walton Parent-Teacher Assn.; school auditorium, Springfield Ave.; 8:15 P.M.  
Meeting: Springfield Chapter of Hadassah; Temple - Beth

**TUESDAY, APRIL 26**  
Meeting: Township Committee; Town Hall; 8 P.M.  
Meeting: Rotary Club; Babtusrol Golf Club; 12:15 P.M.  
Meeting: Springfield League of Women Voters; 90 Warwick Circle, Springfield; 8:15 P.M. All women invited.  
Meeting: Suburban Deborah League; Temple Beth Ahim, Baltusrol Way, Springfield; 8:30 P.M.

**WEDNESDAY, APRIL 27**  
Meeting: Danish Folkdancer's Society of Newark; American Legion Hall, No. Trivett St., Springfield; 8 P.M. Open to all interested in folk dancing.  
"Mr. and Mrs." Card Party: Springfield Woman's Club, Washington House, Watchung; 8 P.M.

**THURSDAY, APRIL 28**  
Meeting: Springfield League of Women Voters; 90 Warwick Circle, Springfield; 8:15 P.M. All women invited.  
Meeting: Suburban Deborah League; Temple Beth Ahim, Baltusrol Way, Springfield; 8:30 P.M.

**FRIDAY, APRIL 29**  
Meeting: Danish Folkdancer's Society of Newark; American Legion Hall, No. Trivett St., Springfield; 8 P.M. Open to all interested in folk dancing.  
"Mr. and Mrs." Card Party: Springfield Woman's Club, Washington House, Watchung; 8 P.M.

**SATURDAY, APRIL 30**  
Meeting: Danish Folkdancer's Society of Newark; American Legion Hall, No. Trivett St., Springfield; 8 P.M. Open to all interested in folk dancing.  
"Mr. and Mrs." Card Party: Springfield Woman's Club, Washington House, Watchung; 8 P.M.

**SUNDAY, MAY 1**  
Meeting: Danish Folkdancer's Society of Newark; American Legion Hall, No. Trivett St., Springfield; 8 P.M. Open to all interested in folk dancing.  
"Mr. and Mrs." Card Party: Springfield Woman's Club, Washington House, Watchung; 8 P.M.

**MONDAY, MAY 2**  
Meeting: Danish Folkdancer's Society of Newark; American Legion Hall, No. Trivett St., Springfield; 8 P.M. Open to all interested in folk dancing.  
"Mr. and Mrs." Card Party: Springfield Woman's Club, Washington House, Watchung; 8 P.M.

**TUESDAY, MAY 3**  
Meeting: Danish Folkdancer's Society of Newark; American Legion Hall, No. Trivett St., Springfield; 8 P.M. Open to all interested in folk dancing.  
"Mr. and Mrs." Card Party: Springfield Woman's Club, Washington House, Watchung; 8 P.M.

**WEDNESDAY, MAY 4**  
Meeting: Danish Folkdancer's Society of Newark; American Legion Hall, No. Trivett St., Springfield; 8 P.M. Open to all interested in folk dancing.  
"Mr. and Mrs." Card Party: Springfield Woman's Club, Washington House, Watchung; 8 P.M.

**THURSDAY, MAY 5**  
Meeting: Danish Folkdancer's Society of Newark; American Legion Hall, No. Trivett St., Springfield; 8 P.M. Open to all interested in folk dancing.  
"Mr. and Mrs." Card Party: Springfield Woman's Club, Washington House, Watchung; 8 P.M.

**SELL YOUR HOME?**  
We have plenty of time to give INDIVIDUAL ATTENTION in selling your home. Top prices... backed by a record of real ACHIEVEMENT!

**LARSEN & FISH, INC.**  
Licensed Real Estate Brokers  
One Twenty Morris Ave., Springfield, N. J.  
DR 6-0773  
"Personalized Service"

**BUDGET PROBLEM?**  
Buy A Goodwill Used Car On Our LOW BUDGET TERMS

Take Your Choice! There's One Priced Right For You!

'58 THUNDERBIRD \$2895 '57 BUICK \$1295

'59 PONTIAC \$2595 '55 PONTIAC \$695

'57 BUICK \$1795 '55 DE SOTO \$595

'58 FORD \$1595 '53 PONTIAC \$295

'55 PONTIAC \$1195 '53 PACKARD \$149

ABOVE CARS SOLD WITH 90 DAY NEW CAR GUARANTEE

These cars were traded from your local area by your neighbors and we want to give them a good home as they deserve. All fully reconditioned and will give you many carefree miles of economical driving. COLONIAL PONTIAC stands behind every car we sell. Bank financing available if desired.

Dollar For Dollar Colonial Gives You More

**Colonial PONTIAC**

312 SPRINGFIELD AVE., SUMMIT  
CR. 7-6700

WE WANT YOUR BUSINESS!

OPEN EVES, TILL 9 Wed. & Sat. 'Til 6

WE WANT YOUR BUSINESS!

Alm, Baltusrol Way, Springfield; 8:30 P.M. "White Elephant Sale"

Municipal Court: Town Hall, 8 P.M.

Meeting: Township Committee; Town Hall; 8 P.M.

Meeting: Rotary Club; Baltusrol Golf Club; 12:15 P.M.

Meeting: Springfield League of Women Voters; 90 Warwick Circle, Springfield; 8:15 P.M. All women invited.

Meeting: Suburban Deborah League; Temple Beth Ahim, Baltusrol Way, Springfield; 8:30 P.M.

Meeting: Danish Folkdancer's Society of Newark; American Legion Hall, No. Trivett St., Springfield; 8 P.M. Open to all interested in folk dancing.

"Mr. and Mrs." Card Party: Springfield Woman's Club, Washington House, Watchung; 8 P.M.

Meeting: Danish Folkdancer's Society of Newark; American Legion Hall, No. Trivett St., Springfield; 8 P.M. Open to all interested in folk dancing.

"Mr. and Mrs." Card Party: Springfield Woman's Club, Washington House, Watchung; 8 P.M.

Meeting: Danish Folkdancer's Society of Newark; American Legion Hall, No. Trivett St., Springfield; 8 P.M. Open to all interested in folk dancing.

"Mr. and Mrs." Card Party: Springfield Woman's Club, Washington House, Watchung; 8 P.M.

Meeting: Danish Folkdancer's Society of Newark; American Legion Hall, No. Trivett St., Springfield; 8 P.M. Open to all interested in folk dancing.

"Mr. and Mrs." Card Party: Springfield Woman's Club, Washington House, Watchung; 8 P.M.

Meeting: Danish Folkdancer's Society of Newark; American Legion Hall, No. Trivett St., Springfield; 8 P.M. Open to all interested in folk dancing.

"Mr. and Mrs." Card Party: Springfield Woman's Club, Washington House, Watchung; 8 P.M.

Meeting: Danish Folkdancer's Society of Newark; American Legion Hall, No. Trivett St., Springfield; 8 P.M. Open to all interested in folk dancing.

"Mr. and Mrs." Card Party: Springfield Woman's Club, Washington House, Watchung; 8 P.M.

Meeting: Danish Folkdancer's Society of Newark; American Legion Hall, No. Trivett St., Springfield; 8 P.M. Open to all interested in folk dancing.

"Mr. and Mrs." Card Party: Springfield Woman's Club, Washington House, Watchung; 8 P.M.

Thirty officers, directors and members of the staff of Central Savings and Loan Association, with offices in Maplewood and Springfield, will attend the dinner-meeting to be held by Essex County Savings and Loan League tonight, Thursday, April 21, at the Hotel Suburban in East Orange.

Meeting: Township Committee; Town Hall; 8 P.M.

Meeting: Rotary Club; Baltusrol Golf Club; 12:15 P.M.

Meeting: Springfield League of Women Voters; 90 Warwick Circle, Springfield; 8:15 P.M. All women invited.

Meeting: Suburban Deborah League; Temple Beth Ahim, Baltusrol Way, Springfield; 8:30 P.M.

Meeting: Danish Folkdancer's Society of Newark; American Legion Hall, No. Trivett St., Springfield; 8 P.M. Open to all interested in folk dancing.

"Mr. and Mrs." Card Party: Springfield Woman's Club, Washington House, Watchung; 8 P.M.

Meeting: Danish Folkdancer's Society of Newark; American Legion Hall, No. Trivett St., Springfield; 8 P.M. Open to all interested in folk dancing.

"Mr. and Mrs." Card Party: Springfield Woman's Club, Washington House, Watchung; 8 P.M.

Meeting: Danish Folkdancer's Society of Newark; American Legion Hall, No. Trivett St., Springfield; 8 P.M. Open to all interested in folk dancing.

"Mr. and Mrs." Card Party: Springfield Woman's Club, Washington House, Watchung; 8 P.M.

Meeting: Danish Folkdancer's Society of Newark; American Legion Hall, No. Trivett St., Springfield; 8 P.M. Open to all interested in folk dancing.

"Mr. and Mrs." Card Party: Springfield Woman's Club, Washington House, Watchung; 8 P.M.

Meeting: Danish Folkdancer's Society of Newark; American Legion Hall, No. Trivett St., Springfield; 8 P.M. Open to all interested in folk dancing.

"Mr. and Mrs." Card Party: Springfield Woman's Club, Washington House, Watchung; 8 P.M.

Meeting: Danish Folkdancer's Society of Newark; American Legion Hall, No. Trivett St., Springfield; 8 P.M. Open to all interested in folk dancing.

"Mr. and Mrs." Card Party: Springfield Woman's Club, Washington House, Watchung; 8 P.M.

Meeting: Danish Folkdancer's Society of Newark; American Legion Hall, No. Trivett St., Springfield; 8 P.M. Open to all interested in folk dancing.

"Mr. and Mrs." Card Party: Springfield Woman's Club, Washington House, Watchung; 8 P.M.

Meeting: Danish Folkdancer's Society of Newark; American Legion Hall, No. Trivett St., Springfield; 8 P.M. Open to all interested in folk dancing.

Meeting: Danish Folkdancer's Society of Newark; American Legion Hall, No. Trivett St., Springfield; 8 P.M. Open to all interested in folk dancing.

"Mr. and Mrs." Card Party: Springfield Woman's Club, Washington House, Watchung; 8 P.M.

Meeting: Danish Folkdancer's Society of Newark; American Legion Hall, No. Trivett St., Springfield; 8 P.M. Open to all interested in folk dancing.

"Mr. and Mrs." Card Party: Springfield Woman's Club, Washington House, Watchung; 8 P.M.

Meeting: Danish Folkdancer's Society of Newark; American Legion Hall, No. Trivett St., Springfield; 8 P.M. Open to all interested in folk dancing.

"Mr. and Mrs." Card Party: Springfield Woman's Club, Washington House, Watchung; 8 P.M.

Meeting: Danish Folkdancer's Society of Newark; American Legion Hall, No. Trivett St., Springfield; 8 P.M. Open to all interested in folk dancing.

"Mr. and Mrs." Card Party: Springfield Woman's Club, Washington House, Watchung; 8 P.M.

Meeting: Danish Folkdancer's Society of Newark; American Legion Hall, No. Trivett St., Springfield; 8 P.M. Open to all interested in folk dancing.

"Mr. and Mrs." Card Party: Springfield Woman's Club, Washington House, Watchung; 8 P.M.

Meeting: Danish Folkdancer's Society of Newark; American Legion Hall, No. Trivett St., Springfield; 8 P.M. Open to all interested in folk dancing.

"Mr. and Mrs." Card Party: Springfield Woman's Club, Washington House, Watchung; 8 P.M.

Meeting: Danish Folkdancer's Society of Newark; American Legion Hall, No. Trivett St., Springfield; 8 P.M. Open to all interested in folk dancing.

"Mr. and Mrs." Card Party: Springfield Woman's Club, Washington House, Watchung; 8 P.M.

Meeting: Danish Folkdancer's Society of Newark; American Legion Hall, No. Trivett St., Springfield; 8 P.M. Open to all interested in folk dancing.

"Mr. and Mrs." Card Party: Springfield Woman's Club, Washington House, Watchung; 8 P.M.

Meeting: Danish Folkdancer's Society of Newark; American Legion Hall, No. Trivett St., Springfield; 8 P.M. Open to all interested in folk dancing.

"Mr. and Mrs." Card Party: Springfield Woman's Club, Washington House, Watchung; 8 P.M.

Meeting: Danish Folkdancer's Society of Newark; American Legion Hall, No. Trivett St., Springfield; 8 P.M. Open to all interested in folk dancing.

"Mr. and Mrs." Card Party: Springfield Woman's Club, Washington House, Watchung; 8 P.M.

Meeting: Danish Folkdancer's Society of Newark; American Legion Hall, No. Trivett St., Springfield; 8 P.M. Open to all interested in folk dancing.



HELP-WANTED FEMALE

JUNE GRADUATES

EARN WHILE YOU LEARN PART-TIME - FULL-TIME IN JUNE

KEYPUNCH OPERATORS TYPISTS GENERAL CLERKS FILE CLERKS

KEMPER INSURANCE

Excellent Career Opportunities

ASSIST. TO PERSONNEL MANAGER

KEYPUNCH OPERATORS TYPISTS FILE CLERKS GENERAL CLERKS ACCOUNTING CLERKS

KEMPER INSURANCE

Excellent Career Opportunities

ASSIST. TO PERSONNEL MANAGER

KEYPUNCH POLICY RATERS RECORD CLERKS

KEMPER INSURANCE

Excellent Career Opportunities

ASSIST. TO PERSONNEL MANAGER

KEYPUNCH POLICY RATERS RECORD CLERKS

KEMPER INSURANCE

Excellent Career Opportunities

ASSIST. TO PERSONNEL MANAGER

KEYPUNCH POLICY RATERS RECORD CLERKS

KEMPER INSURANCE

Excellent Career Opportunities

ASSIST. TO PERSONNEL MANAGER

KEYPUNCH POLICY RATERS RECORD CLERKS

KEMPER INSURANCE

Excellent Career Opportunities

ASSIST. TO PERSONNEL MANAGER

KEYPUNCH POLICY RATERS RECORD CLERKS

KEMPER INSURANCE

Excellent Career Opportunities

ASSIST. TO PERSONNEL MANAGER

KEYPUNCH POLICY RATERS RECORD CLERKS

KEMPER INSURANCE

Excellent Career Opportunities

ASSIST. TO PERSONNEL MANAGER

KEYPUNCH POLICY RATERS RECORD CLERKS

MALE AND FEMALE WORK NEAR HOME

CAREER OPENINGS FOR

1-RECORDS CLERK (MALE) 2-RECEPTIONIST-TYPIST-CLERK (FEMALE)

New York Life Insurance Company

LIGHT FACTORY WORK

MALE AND FEMALE GOOD WORKING CONDITIONS STEADY WORK - FRINGE BENEFITS

Richard Best Pencil Company

HELP WANTED - FEMALE

SALESWOMAN for sunglasses, experienced, full time, in Orchard, ME

DENTAL ASSISTANT wanted for Summit practice, experience preferred

SURVEY WORKERS (3), part-time, 20% bonus, hourly pay and bonus

MAID, general housework, live-in, with children, References Call

OFFICE manager, bookkeeper, to take complete charge of office

ALCO, office clerk for typing, to handle mail and general office work

WOMAN who loves children, 1/2 day, Friday and one other day, Monday

WOMAN BOOKKEEPER, wanted, experienced, call OR-7-0081

SECRETARY - part-time 9 to 12, 3 days, no absconding, weekly

BOOKKEEPER - part-time 3 days per week

HELP WANTED - MALE

ANTIQUES BUYER, experienced, 24 hours, 7 days a week

GRAMMAGE Antiques, special desk, 24 hours, 7 days a week

CLOTHING TIED ROBIN HOOD SHOP, 24 hours, 7 days a week

RESTAURANT, 24 hours, 7 days a week

OLD iron, 24 hours, 7 days a week

NEW dining room table with 4 upholstered chairs

HOUSEWIFE, 24 hours, 7 days a week

DRAPES, 24 hours, 7 days a week

PHYSICIAN, 24 hours, 7 days a week

SALESMAN with experience, garden accessories and plants

BRECK'S HOME & GARDEN CENTER, 24 hours, 7 days a week

MAN for landscape work, experienced, good salary

EMPLOYMENT AGENCY, 24 hours, 7 days a week

OLDER boy or man to grade and assist small area, Berkeley Heights

SALES executive with merchandising ability, experience necessary

MAN for landscape work, experienced, good salary

EMPLOYMENT AGENCY, 24 hours, 7 days a week

OLDER boy or man to grade and assist small area, Berkeley Heights

FOR SALE MISCELLANEOUS

GOODES: 1st floor with freestanding, 2nd floor, 1000 sq. ft.

STORM windows and screens, standard, good condition

SINGER sewing machine, 60 Old, good, call OR-7-0081

BUY, SELL AND EXCHANGE ANTIQUES

REFRIGERATOR, 24 hours, 7 days a week

FOR SALE 5-MISCELLANEOUS

HUMMAGE SALE IN ORCHARD, 24 hours, 7 days a week

HOSPITAL beds, metal, 24 hours, 7 days a week

APPLIANCE - kept, 24 hours, 7 days a week

ALUMINUM screens, 24 hours, 7 days a week

FOR GRADUATION FABRIC IMPORTS

FOR SALE 1-SUMMIT

WHY DON'T YOU??? call us or any realtor in our territory to inspect these multiple listed homes

NEW LISTING 31 BUTLER WAY

NEW LISTING 24 Year old modern home

NEW LISTING 24 Year old modern home

NEW LISTING 24 Year old modern home

NEW LISTING 24 Year old modern home

NEW LISTING 24 Year old modern home

NEW LISTING 24 Year old modern home

NEW LISTING 24 Year old modern home

NEW LISTING 24 Year old modern home

NEW LISTING 24 Year old modern home

NEW LISTING 24 Year old modern home

NEW LISTING 24 Year old modern home

NEW LISTING 24 Year old modern home

NEW LISTING 24 Year old modern home

NEW LISTING 24 Year old modern home

NEW LISTING 24 Year old modern home

NEW LISTING 24 Year old modern home

NEW LISTING 24 Year old modern home

NEW LISTING 24 Year old modern home

NEW LISTING 24 Year old modern home

NEW LISTING 24 Year old modern home

NEW LISTING 24 Year old modern home

NEW LISTING 24 Year old modern home

FOR SALE MUSICAL INSTRUMENTS

ALLENBURG'S ELIZABETH N.J.

Open Daily 10-5, Sat. 11-4

Special Spring Sale Pianos and Organs

Hardman Grand Piano

Hammond Organ

FOR SALE USED CARS FOR SALE

1958 Oldsmobile sedan, DeVilla, full powered windows, 5 speed, 2-2-2

1958 Oldsmobile sedan, DeVilla, full powered windows, 5 speed, 2-2-2

1958 Oldsmobile sedan, DeVilla, full powered windows, 5 speed, 2-2-2

1958 Oldsmobile sedan, DeVilla, full powered windows, 5 speed, 2-2-2

1958 Oldsmobile sedan, DeVilla, full powered windows, 5 speed, 2-2-2

1958 Oldsmobile sedan, DeVilla, full powered windows, 5 speed, 2-2-2

1958 Oldsmobile sedan, DeVilla, full powered windows, 5 speed, 2-2-2

1958 Oldsmobile sedan, DeVilla, full powered windows, 5 speed, 2-2-2

1958 Oldsmobile sedan, DeVilla, full powered windows, 5 speed, 2-2-2

1958 Oldsmobile sedan, DeVilla, full powered windows, 5 speed, 2-2-2

1958 Oldsmobile sedan, DeVilla, full powered windows, 5 speed, 2-2-2

1958 Oldsmobile sedan, DeVilla, full powered windows, 5 speed, 2-2-2

1958 Oldsmobile sedan, DeVilla, full powered windows, 5 speed, 2-2-2

1958 Oldsmobile sedan, DeVilla, full powered windows, 5 speed, 2-2-2

1958 Oldsmobile sedan, DeVilla, full powered windows, 5 speed, 2-2-2

1958 Oldsmobile sedan, DeVilla, full powered windows, 5 speed, 2-2-2

1958 Oldsmobile sedan, DeVilla, full powered windows, 5 speed, 2-2-2

1958 Oldsmobile sedan, DeVilla, full powered windows, 5 speed, 2-2-2

1958 Oldsmobile sedan, DeVilla, full powered windows, 5 speed, 2-2-2

1958 Oldsmobile sedan, DeVilla, full powered windows, 5 speed, 2-2-2

1958 Oldsmobile sedan, DeVilla, full powered windows, 5 speed, 2-2-2

1958 Oldsmobile sedan, DeVilla, full powered windows, 5 speed, 2-2-2

1958 Oldsmobile sedan, DeVilla, full powered windows, 5 speed, 2-2-2

1958 Oldsmobile sedan, DeVilla, full powered windows, 5 speed, 2-2-2

1958 Oldsmobile sedan, DeVilla, full powered windows, 5 speed, 2-2-2

1958 Oldsmobile sedan, DeVilla, full powered windows, 5 speed, 2-2-2

1958 Oldsmobile sedan, DeVilla, full powered windows, 5 speed, 2-2-2

1958 Oldsmobile sedan, DeVilla, full powered windows, 5 speed, 2-2-2

1958 Oldsmobile sedan, DeVilla, full powered windows, 5 speed, 2-2-2

1958 Oldsmobile sedan, DeVilla, full powered windows, 5 speed, 2-2-2

WANTED TO BUY

BUYERS of scrap iron and metal

WE BUY CASH: iron, used tools

BUYERS of scrap iron and metal

WE BUY CASH: iron, used tools

BUYERS of scrap iron and metal

WE BUY CASH: iron, used tools

BUYERS of scrap iron and metal

WE BUY CASH: iron, used tools

BUYERS of scrap iron and metal

WE BUY CASH: iron, used tools

BUYERS of scrap iron and metal

WE BUY CASH: iron, used tools

BUYERS of scrap iron and metal

WE BUY CASH: iron, used tools

BUYERS of scrap iron and metal

WE BUY CASH: iron, used tools

BUYERS of scrap iron and metal

WE BUY CASH: iron, used tools

BUYERS of scrap iron and metal

WE BUY CASH: iron, used tools

BUYERS of scrap iron and metal

WE BUY CASH: iron, used tools

BUYERS of scrap iron and metal

WE BUY CASH: iron, used tools

BUYERS of scrap iron and metal

WE BUY CASH: iron, used tools

BUYERS of scrap iron and metal

WE BUY CASH: iron, used tools

BUYERS of scrap iron and metal

WE BUY CASH: iron, used tools

BUYERS of scrap iron and metal

WE BUY CASH: iron, used tools

BUYERS of scrap iron and metal

WE BUY CASH: iron, used tools

BUYERS of scrap iron and metal

WE BUY CASH: iron, used tools



IT'S THE TALK OF THE TOWN!

# just can't beat that A&P!

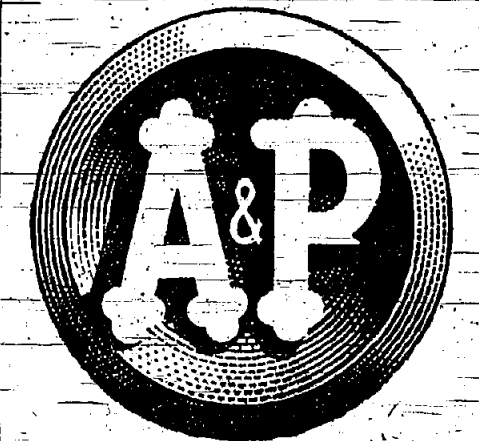

Come see... You'll Save!  
A&P's Premium Coffees!  
Eight O'Clock Mild and Mellow 1 lb. 57c  
Red-Circle Rich and Full Bodied 1 lb. 61c  
Bokar Coffee Vigorous and Winery 1 lb. 65c

"Super-Right" Quality Grain-Fed Beef

**TOP or BOTTOM—BONELESS—No Fat Added**

## ROUND ROAST 79¢ lb.

\*TENDER-SMOKED — "Super-Right" Quality

**HAMS** Whole or Either Half Full Cut 49¢ lb. Shank Portion 29¢ lb. Butt Portion 39¢ lb.

\*FULLY COOKED HAMS Whole or Either Half—Full Cut 51¢ lb. Shank Portion 33¢ lb. Butt Portion 43¢ lb.

\*According to U.S. Government Specifications

**SERVICES OFFERED**

**DRESSMAKING**  
RAGGI CREATIONS—Specialty designed and manufactured in Summit, N.J. CR 7-3220.

**ALTERATIONS AND SEWING**  
LANDSCAPE GARDENING  
COMPLETE Landscaping Service: Re-plant and build new lawns; monthly fertilizing; top dressing; spot treatments; tree care; etc. Free estimates. DR 6-2165.

**NEW LAWN INSTALLED**  
Monthly maintenance; nursery work; tree service. Fully insured. ANTONIO LANDSCAPE CONTRACTOR. MURDOCK 8-1870.

**DOMINICK CHIARA**, General landscaping, mason, contractor, brick, stone, tile, etc. Free estimates. CR 7-6445.

**EXPERT TREE SERVICE**  
TRIMMING, TOPPING, SPRAYING, STUMPING, etc. Free estimates. CR 7-3220.

**LANDSCAPE GARDENING**  
repair and put in new lawns, seeding, fertilizing and watering. Monthly maintenance. Free estimates. DR 6-2165.

**OBENESE** and unexcused top of landscaping, permanent paving. DR 6-2165.

**CLEANUP**—upkeep and maintenance. Monthly and quarterly rates. DR 6-2165.

**LAWN CARE**—Spring cleaning, regular fertilizing, monthly maintenance. CR 7-8088.

**PALM TREE SERVICE**—Tree removal, pruning, bracing, etc. Free estimates. DR 6-1815.

**LANDSCAPING** and masonry. Mike Novello. DR 6-2165.

**LANDSCAPING**—small or large jobs. Hourly or contract. DR 6-1815.

**PROFANO**—Landscaping, curb, walks, driveways, etc. DR 6-1815.

**TWO young men** desire landscape work evenings, Saturdays and Sundays. If interested, phone CR 7-7070.

**MASON CONTRACTORS**  
BALTUSRO Construction Co., Mason, brick and builder. Stone, brick sidewalks. All type concrete work and construction. Nicholas Rudziak. DR 6-1815.

**MASONRY** dependable, available for small contracts. Free estimates. CR 7-3220.

**PLASTERING AND PATCHING** also mason work. CR 3-5447.

**JOSEPH DAVIDA**—Mason Contractor—brick and masonry work. CR 3-4280.

**30—MISCELLANEOUS**  
ROOFING, gutters, etc. siding, painting. Kays Contracting Co. MURDOCK 2-4745. DR 6-1815.

**DROPPING**—drapes, slip-covers; repairing; re-staining. Victor Mints, 1903 Springfield Avenue, Maplewood, South Orange 3-4280. South Orange 3-4280.

**PIANO TUNING**—reasonable prices with long experience. CR 7-3220.

**HAIRING**—house and cellar cleaning. All odd jobs. DR 6-1815.

**BUGS** cleaned and floors waxed. New Method Maintenance Service. CR 3-3388.

**WINDOWS** washed; atom windows taken down; screens washed and hung. SO 2-2818.

**CLEAN** and repair chimneys and gutters. Wash combination windows in and out. Reinhardt, WY 2-1678.

**CARPENTRY**—tiling, painting, etc. DR 6-1815.

**REPAIRS** and alterations; recreation rooms; conversion; etc. DR 6-1815.

**CHAIR** and repair chimneys and gutters. Wash combination windows in and out. Reinhardt, WY 2-1678.

**FURNITURE** repairing—chair bottoms rebuilt, etc. DR 6-1815.

**REPAIRS**—responsible prices. I. Foster. DR 6-1815.

**LIGHT** delivery work—any place in state, days or evenings. Also lawn work. CR 7-3220.

**JOHN** hauling, landscaping, etc. DR 6-1815.

**A. J. IMBIMBO**—permanent driveway parking areas. CR 3-0185. CR 3-2116.

**PLATING & REPAIRING**  
GOLD, SILVER, NICKEL, BRASS, COPPER. FIREPLACE FURNISHINGS. POLISHING AND LACQUERING. MADISON GALLERIES. 210 Main Street, Union.

**GARBER'S** moving and general trucking, local, long distance. All cleaning jobs done, inside and outside. Will call—rubbish—FREE. AD 2-8838.

**F. DEANGELIS** chimney and furnace cleaning, window cleaning, general repairs. WY 2-4820.

**31—SHUWING**  
MOVING Hauling, Reasonable, efficient service. Call MURDOCK 8-0030. Day or night. Consolidated Moving, Union, N. J.

**PAINTING—DECORATING**  
ROBERT A. DEACON. PAINTING, exterior, interior, paper-hanging. Quality workmanship. Free estimates. DR 6-1815.

**WILLIAM ROSENBERG**—painting, paper-hanging, etc. DR 6-1815.

**ALL WORK GUARANTEED**  
ROBERT A. DEACON. PAINTING, exterior, interior, paper-hanging. Quality workmanship. Free estimates. DR 6-1815.

**PAPRANGIANG**—Quality workmanship, estimates cheerfully given. R. Fritz Bogershausen. DR 6-1815.

**INTERIOR** and exterior painting. Free estimates. DR 6-1815.

**PAINTING**—interior and exterior. Rooms 2 coats, trim painted. 160 Houses, bungalows, garages painted. DR 6-1815.

**NEW STYLE PAINTERS**  
House & Sign painting. Wallpapering. For estimates call CR 3-4815 after 6 p.m.

**ROOFING AND SIDING**  
ALUMINUM siding, built-up roofing, slate and tile, gutter and lead repairs. Springfield Roofing Co. DR 6-1815.

**INSTRUCTIONS**  
ACCORDION—JULIAR. Lessons given in your home. Frontier 7-4930.

**RUSSIAN LANGUAGE**—preliminary and advanced. CR 7-3220.

**TUTORING**—public school teachers, all subjects grades 3 to 9, MURDOCK 7-2044, 4 to 10 p.m.

**CAMPS**  
CREATIVE Arts Day Camp for boys and girls. June 27th to Aug. 5th. Horshoek Riding, swimming, canoeing, tennis, archery, badminton, baseball. CR 7-1008.

**PERSONAL**  
SHIPPED Mice, SARAH. Broccoli, Redding & Adice. 327 W. 4th St., Plainfield, N. J. PL 5-8850.

**LOST**  
SCARP, white and purple silk. Near Birchwood Road & Springfield Avenue, Summit, Newark, CR 7-3220.

**FOUND**  
DOGS, CATS—See Newark Animal Welfare League notice Social page Summit Herald if your dog is lost.

**RENTALS**  
UNFURNISHED APT. For Rent.  
EAST ORANGE, N. J. IMMEDIATE OCCUPANCY.  
NEW LUXURY 9 STORY APARTMENT  
44 SOUTH MUNN AVE.  
4 and 5 Rooms. Completely Air-Conditioned. All electric kitchen with built-in range and refrigerator with top freezer; 11 cu. ft. refrigerator with top freezer; Dishwasher (All in Color).  
3 ROOMS (1 Bedroom) \$185  
3 ROOMS (2 Bedrooms) \$245  
Open 11 am to 7 pm, including Sundays.  
Phone CR 4-7234  
DIRECTIONS FROM NEWARK  
BY CAR: Straight out Central Ave. to Munn; turn right on Munn half block.  
BY BUS: Take No. 21 to Munn Ave. walk south 1/2 blocks to property or take No. 24 or No. 44 bus to Central and Munn Ave. walk half block north to property.

**WESTFIELD WYCHWOOD GARDENS**  
Now renting  
Elegance without extravagance  
3 1/2, 4 1/2 and 6 rooms, completely air-conditioned. Built in oven and counter top range. 100% parking. See our furnished model apartment.  
Unsurpassed for residential luxury  
"The Prestige address for luxury living."  
East Broad Street and Springfield Avenue  
Westfield, N. J.  
Directions to model apartment: From Westfield center drive out East Broad Street to Springfield Avenue. From Cranford center take Springfield Avenue to East Broad Street, Westfield.

**ROOM AND BOARD**  
THIRD FLOOR, nursing and convalescent home; distinctive; homey; country like surroundings; Men and women. Excellent nursing care. Rates reasonable. ME 3-8555.  
THREE EVERGREENS, nursing and convalescent home; new, luxurious; homey surroundings; set in a country like atmosphere. Men and women. Kind professional care. CR 7-3777.

**SUMMER RENTALS**  
SUMMER HOME Brick Township (near Point Pleasant, N. J.) cool private your own dock on FRESH water; 2 baths; owner going to college. \$125 week. Available June 28-July 30. TW 9-4410.  
SUMMER HOME Brick Township (near Point Pleasant, N. J.) cool private your own dock on FRESH water creek; 1 1/2 mile to bay. 3 bedrooms, 2 baths; owner going to college. \$125 week. Available June 28-July 30. TW 9-4410.

**FOR RENT—MISC.**  
BUILDING for rent, storage or shop work. CR 3-1271.

**GARAGES**  
TWO garages for rent, 40 New England Avenue, Summit, CR 3-0660.

**OFFICE FOR RENT**  
Renovated furnished and equipped professional office to share in ideal Summit location for specialist or generalist. CR 3-1913.  
CHATHAM—modernized office space for rent, furnished. Located on Main Street. CR 3-0546.

**DUNNDR AGENCY**  
12 Kears Place, Summit, CR 3-0546.

**RENTALS WANTED**  
Unfurnished Apt. Wanted  
3 BEDROOM adult women desire 5 or 6 room apartment, reasonable rent. Call CR 7-8550.  
FLANO teacher seeks 3 or 4 room apartment for June or July. CR 3-0521.

**FURNISHED APT. WANTED**  
BUSINESS couple desires 2-3 room nicely furnished apartment. CR 6-4022.  
APARTMENT or small house. Young couple with 2 small children. Rent \$100 to \$125. Move in approximately June 15 to September 15. No children or pets. CR 3-0521 after 6 p.m.

**UNFURN. HOUSE WANTED**  
MODERN three bedroom house with garage, yard, in Summit vicinity. No children or pets. Reasonable. CR 7-1195 or CR 7-2674.

**TOO LATE TO CLASSIFY**  
FOR SALE  
COMPLETE nursery table, 2 chairs, 2 stools, 2 beds. DR 6-1815.

**Garden Fresh Fruits and Vegetables**

Yellow Bananas Golden lb. 10¢  
Fresh Broccoli Tender, Green large 29¢  
Florida Oranges 5 lb. 39¢  
Pascal Celery Tender, Crisp large stalk 15¢  
Spinach WASHED 10 oz. 19¢ 20 oz. 35¢  
Fresh Carrots 2 cello bags 15¢  
Rose Bushes Assorted colors including climbers each 98¢

**Thrifty Frozen Food Favorites!**

Strawberries A&P Brand 10 oz. 99¢  
Broccoli A&P Brand Chopped 4 10 oz. 49¢  
Rath's Chopped Beef or Pork 8 oz. 45¢  
Birds Eye Corn on the Cob 2 ears 31¢  
Birds Eye Wax Beans 2 9 oz. 45¢  
Banquet Pies Beef, Chicken or Turkey 2 9 oz. 39¢  
Roast Beef Slices Eschler Brand in Gravy 12 oz. 35¢  
Birds Eye Mixed Fruit 12 oz. 37¢  
Birds Eye Sliced Peaches 12 oz. 27¢  
Red L-Fish Dinners 9 oz. 49¢  
Fried Clams Howard Johnson's 7 oz. 65¢

**Dairy Values!**

Wildmore—Brown and White—Select Quality  
LARGE EGGS Sunnybrook—Fresh Grade A—Large Size carton 53¢  
WHITE EGGS Sunnybrook—Fresh Grade A—Large Size carton 57¢  
Swiss Slices NATURAL—Deli-cious A&P Brand 8 oz. 39¢  
Mel-O-Bit SLICED AMERICAN Pasteurized Process Cheese 10 oz. 57¢  
Sharp Cheddar Bar A&P Brand Wisconsin—Sliced or Piece 10 oz. 43¢  
Muenster Cheese Wisconsin—Sliced or Piece 10 oz. 53¢  
Imported Swiss Sliced or Piece 10 oz. 1.05  
Kraft's Velveeta Pasteurized Process Cheese-Food 2 10 oz. 95¢

**Health and Beauty Aids**

Gleam Toothpaste With G-70 3 1/2 oz. 53¢  
Breck Banish Shampoo 8 oz. 1.50  
Williams Letric Shave 3 oz. 79¢  
Waldorf Instant Lather 3 oz. 39¢  
Mennen's Baby Magic Lotion 4 oz. plastic bottle 60¢  
J&J Baby Powder 4 oz. can 33¢

**County Trust To Build New Heights Branch**

Berkeley Heights—Construction has been started on the new Berkeley Heights office of the County Trust Company. Located at the corner of Springfield and Snyder avenues, the new building will replace the office now located at 372 Springfield Avenue. In keeping with the community atmosphere, architects Drake, Tuttle, Convery & Cueman have designed a colonial structure, which will incorporate every modern banking facility. In addition to a drive-in banking window and ample free parking space, the new building will include safe deposit facilities, and a special sitting room for women. To handle the increased demands in the area, space will be provided for six tellers. In commenting on the new building, George W. Bauer, president of the County Trust Company, said, "The architects have told us that we may look forward to an early fall opening of this new office. From these new quarters, we will be able to serve adequately the expanding needs of the Passaic Valley area."

**Yellow Bananas** Golden lb. 10¢  
**Fresh Broccoli** Tender, Green large 29¢  
**Florida Oranges** 5 lb. 39¢  
**Pascal Celery** Tender, Crisp large stalk 15¢  
**Spinach** WASHED 10 oz. 19¢ 20 oz. 35¢  
**Fresh Carrots** 2 cello bags 15¢  
**Rose Bushes** Assorted colors including climbers each 98¢

**Strawberries** A&P Brand 10 oz. 99¢  
**Broccoli** A&P Brand Chopped 4 10 oz. 49¢  
**Rath's Chopped** Beef or Pork 8 oz. 45¢  
**Birds Eye Corn on the Cob** 2 ears 31¢  
**Birds Eye Wax Beans** 2 9 oz. 45¢  
**Banquet Pies** Beef, Chicken or Turkey 2 9 oz. 39¢  
**Roast Beef Slices** Eschler Brand in Gravy 12 oz. 35¢  
**Birds Eye Mixed Fruit** 12 oz. 37¢  
**Birds Eye Sliced Peaches** 12 oz. 27¢  
**Red L-Fish Dinners** 9 oz. 49¢  
**Fried Clams** Howard Johnson's 7 oz. 65¢

**LARGE EGGS** Sunnybrook—Fresh Grade A—Large Size carton 53¢  
**WHITE EGGS** Sunnybrook—Fresh Grade A—Large Size carton 57¢  
**Swiss Slices** NATURAL—Deli-cious A&P Brand 8 oz. 39¢  
**Mel-O-Bit** SLICED AMERICAN Pasteurized Process Cheese 10 oz. 57¢  
**Sharp Cheddar Bar** A&P Brand Wisconsin—Sliced or Piece 10 oz. 43¢  
**Muenster Cheese** Wisconsin—Sliced or Piece 10 oz. 53¢  
**Imported Swiss** Sliced or Piece 10 oz. 1.05  
**Kraft's Velveeta** Pasteurized Process Cheese-Food 2 10 oz. 95¢

**Gleam Toothpaste** With G-70 3 1/2 oz. 53¢  
**Breck Banish Shampoo** 8 oz. 1.50  
**Williams Letric Shave** 3 oz. 79¢  
**Waldorf Instant Lather** 3 oz. 39¢  
**Mennen's Baby Magic Lotion** 4 oz. plastic bottle 60¢  
**J&J Baby Powder** 4 oz. can 33¢

**Mazola Corn Oil** For baking, cooking gal. 1.90  
**Crisco** Pure vegetable shortening 1 lb. 30¢ 3 lb. 77¢  
**M&M's Gandy** Plain Chocolate 5 1/2 oz. 29¢ A-1 Chocolate Almonds 6 oz. 39¢  
**Zest Soap** For toilet and bath 2 reg. cakes 29¢  
**Ivory Liquid Detergent** 12 oz. 37¢ 22 oz. 65¢ plastic  
**Trend Liquid Detergent** Twin pack 2 12 oz. 59¢ plastic  
**Niagara Laundry Starch** 12 oz. 20¢  
**All Detergent** Controlled sudsing 49¢ 77¢  
**Surf** For the family wash and dishes large 35¢ giant 85¢  
**Silver Dust** Blue detergent large 35¢ giant 81¢

**BONELESS BRISKET**—"Super-Right" Quality  
**CORNERED BEEF** "Super-Right" Quality Beef Front Cuts 65¢ lb. Straight Cuts 85¢ lb.  
**Top Sirloin Roast** Boneless lb. 89¢  
**Eye Round Roast** Boneless lb. 89¢  
**Top Round Steak** Boneless lb. 89¢  
**Rump Roast** "Super-Right" Quality Boneless lb. 89¢

**FRUIT COCKTAIL** 2 16 oz. 69¢  
**CRANBERRY SAUCE** 2 16 oz. 27¢  
**APPLESAUCE** A&P Brand Our finest quality 4 46 oz. 45¢  
**RITZ CRACKERS** Nabisco 12 oz. 27¢  
**COCA-COLA** Plus deposit 6 6 oz. 37¢  
**Sunshine Graham Crackers** 10 oz. 25¢  
**Burry's Butter Cookies** 10 oz. 29¢  
**Yum Berry** Milk Supplement 12 oz. 35¢  
**River Brand White Rice** 12 oz. 12¢  
**Spaghetti Dinner** Chef Boy-Ar-Dee With Meat 12 oz. 39¢  
**Broadcast Corned Beef Hash** 1 1/2 oz. 39¢

**APPLE PIE** Jana Parker 8-Inch Size 55¢  
Juicy orchard-fresh apples, baked in a light, flaky, gold-brown crust! For extra enjoyment, try it with A&P's Marvel Ice Cream!  
Jana Parker—Fruit and Nut  
Jana Parker—GOLD or MARBLE 17 1/2 oz. 49¢  
**Danish Butter Ring** each 49¢  
**Deluxe Pound Cake** 17 1/2 oz. 49¢

**Spring Cleaning Supplies!**  
All Purpose 6 oz. 15¢ 20 oz. 39¢  
**SAIL DETERGENT** 2 19 oz. 45¢  
**Windex** For cleaning windows without wax 6 oz. 15¢ 20 oz. 39¢  
**Johnson's Jubilee Wax Polish** 14 oz. 59¢  
**Parson's "Sudsy" Ammonia** 4 1/2 oz. 25¢  
**GN Plus** With Tamed Iodine 4 oz. 25¢  
**Plastic Scrub Brushes** Best-Ever each 39¢  
**Noxon Metal Polish** All purpose 14 oz. 35¢  
**Home Maid Garbage Bags** 2 pkgs. 45¢

**Ann Page Fine Foods!**  
Peach, Plum, Grape, Jam or Orange Marmalade 14 oz. 1.00  
**PRESERVES** In decorated glass 3 pkgs. 1.00  
**Peanut Butter** Creamy Smooth 24 oz. 59¢  
**Mayonnaise** Really fresh 16 oz. 49¢  
**French Dressing** Regular or chef style 16 oz. 17¢  
**Sweet Garden Relish** Ann Page 10 oz. 23¢  
**Chili Sauce** Ann Page 12 oz. 25¢  
**Beans** Ann Page—Choice of 3 varieties 2 16 oz. 23¢  
**Gelatin Desserts** Ann Page—All Flavors 4 pkgs. 20¢

**Strawberries** A&P Brand 10 oz. 99¢  
**Broccoli** A&P Brand Chopped 4 10 oz. 49¢  
**Rath's Chopped** Beef or Pork 8 oz. 45¢  
**Birds Eye Corn on the Cob** 2 ears 31¢  
**Birds Eye Wax Beans** 2 9 oz. 45¢  
**Banquet Pies** Beef, Chicken or Turkey 2 9 oz. 39¢  
**Roast Beef Slices** Eschler Brand in Gravy 12 oz. 35¢  
**Birds Eye Mixed Fruit** 12 oz. 37¢  
**Birds Eye Sliced Peaches** 12 oz. 27¢  
**Red L-Fish Dinners** 9 oz. 49¢  
**Fried Clams** Howard Johnson's 7 oz. 65¢

**LARGE EGGS** Sunnybrook—Fresh Grade A—Large Size carton 53¢  
**WHITE EGGS** Sunnybrook—Fresh Grade A—Large Size carton 57¢  
**Swiss Slices** NATURAL—Deli-cious A&P Brand 8 oz. 39¢  
**Mel-O-Bit** SLICED AMERICAN Pasteurized Process Cheese 10 oz. 57¢  
**Sharp Cheddar Bar** A&P Brand Wisconsin—Sliced or Piece 10 oz. 43¢  
**Muenster Cheese** Wisconsin—Sliced or Piece 10 oz. 53¢  
**Imported Swiss** Sliced or Piece 10 oz. 1.05  
**Kraft's Velveeta** Pasteurized Process Cheese-Food 2 10 oz. 95¢

**Gleam Toothpaste** With G-70 3 1/2 oz. 53¢  
**Breck Banish Shampoo** 8 oz. 1.50  
**Williams Letric Shave** 3 oz. 79¢  
**Waldorf Instant Lather** 3 oz. 39¢  
**Mennen's Baby Magic Lotion** 4 oz. plastic bottle 60¢  
**J&J Baby Powder** 4 oz. can 33¢

**Mazola Corn Oil** For baking, cooking gal. 1.90  
**Crisco** Pure vegetable shortening 1 lb. 30¢ 3 lb. 77¢  
**M&M's Gandy** Plain Chocolate 5 1/2 oz. 29¢ A-1 Chocolate Almonds 6 oz. 39¢  
**Zest Soap** For toilet and bath 2 reg. cakes 29¢  
**Ivory Liquid Detergent** 12 oz. 37¢ 22 oz. 65¢ plastic  
**Trend Liquid Detergent** Twin pack 2 12 oz. 59¢ plastic  
**Niagara Laundry Starch** 12 oz. 20¢  
**All Detergent** Controlled sudsing 49¢ 77¢  
**Surf** For the family wash and dishes large 35¢ giant 85¢  
**Silver Dust** Blue detergent large 35¢ giant 81¢

**APPLE PIE** Jana Parker 8-Inch Size 55¢  
Juicy orchard-fresh apples, baked in a light, flaky, gold-brown crust! For extra enjoyment, try it with A&P's Marvel Ice Cream!  
Jana Parker—Fruit and Nut  
Jana Parker—GOLD or MARBLE 17 1/2 oz. 49¢  
**Danish Butter Ring** each 49¢  
**Deluxe Pound Cake** 17 1/2 oz. 49¢

**Spring Cleaning Supplies!**  
All Purpose 6 oz. 15¢ 20 oz. 39¢  
**SAIL DETERGENT** 2 19 oz. 45¢  
**Windex** For cleaning windows without wax 6 oz. 15¢ 20 oz. 39¢  
**Johnson's Jubilee Wax Polish** 14 oz. 59¢  
**Parson's "Sudsy" Ammonia** 4 1/2 oz. 25¢  
**GN Plus** With Tamed Iodine 4 oz. 25¢  
**Plastic Scrub Brushes** Best-Ever each 39¢  
**Noxon Metal Polish** All purpose 14 oz. 35¢  
**Home Maid Garbage Bags** 2 pkgs. 45¢

**Strawberries** A&P Brand 10 oz. 99¢  
**Broccoli** A&P Brand Chopped 4 10 oz. 49¢  
**Rath's Chopped** Beef or Pork 8 oz. 45¢  
**Birds Eye Corn on the Cob** 2 ears 31¢  
**Birds Eye Wax Beans** 2 9 oz. 45¢  
**Banquet Pies** Beef, Chicken or Turkey 2 9 oz. 39¢  
**Roast Beef Slices** Eschler Brand in Gravy 12 oz. 35¢  
**Birds Eye Mixed Fruit** 12 oz. 37¢  
**Birds Eye Sliced Peaches** 12 oz. 27¢  
**Red L-Fish Dinners** 9 oz. 49¢  
**Fried Clams** Howard Johnson's 7 oz. 65¢

**LARGE EGGS** Sunnybrook—Fresh Grade A—Large Size carton 53¢  
**WHITE EGGS** Sunnybrook—Fresh Grade A—Large Size carton 57¢  
**Swiss Slices** NATURAL—Deli-cious A&P Brand 8 oz. 39¢  
**Mel-O-Bit** SLICED AMERICAN Pasteurized Process Cheese 10 oz. 57¢  
**Sharp Cheddar Bar** A&P Brand Wisconsin—Sliced or Piece 10 oz. 43¢  
**Muenster Cheese** Wisconsin—Sliced or Piece 10 oz. 53¢  
**Imported Swiss** Sliced or Piece 10 oz. 1.05  
**Kraft's Velveeta** Pasteurized Process Cheese-Food 2 10 oz. 95¢

**Gleam Toothpaste** With G-70 3 1/2 oz. 53¢  
**Breck Banish Shampoo** 8 oz. 1.50  
**Williams Letric Shave** 3 oz. 79¢  
**Waldorf Instant Lather** 3 oz. 39¢  
**Mennen's Baby Magic Lotion** 4 oz. plastic bottle 60¢  
**J&J Baby Powder** 4 oz. can 33¢

**Mazola Corn Oil** For baking, cooking gal. 1.90  
**Crisco** Pure vegetable shortening 1 lb. 30¢ 3 lb. 77¢  
**M&M's Gandy** Plain Chocolate 5 1/2 oz. 29¢ A-1 Chocolate Almonds 6 oz. 39¢  
**Zest Soap** For toilet and bath 2 reg. cakes 29¢  
**Ivory Liquid Detergent** 12 oz. 37¢ 22 oz. 65¢ plastic  
**Trend Liquid Detergent** Twin pack 2 12 oz. 59¢ plastic  
**Niagara Laundry Starch** 12 oz. 20¢  
**All Detergent** Controlled sudsing 49¢ 77¢  
**Surf** For the family wash and dishes large 35¢ giant 85¢  
**Silver Dust** Blue detergent large 35¢ giant 81¢

**APPLE PIE** Jana Parker 8-Inch Size 55¢  
Juicy orchard-fresh apples, baked in a light, flaky, gold-brown crust! For extra enjoyment, try it with A&P's Marvel Ice Cream!  
Jana Parker—Fruit and Nut  
Jana Parker—GOLD or MARBLE 17 1/2 oz. 49¢  
**Danish Butter Ring** each 49¢  
**Deluxe Pound Cake** 17 1/2 oz. 49¢

**Spring Cleaning Supplies!**  
All Purpose 6 oz. 15¢ 20 oz. 39¢  
**SAIL DETERGENT** 2 19 oz. 45¢  
**Windex** For cleaning windows without wax 6 oz. 15¢ 20 oz. 39¢  
**Johnson's Jubilee Wax Polish** 14 oz. 59¢  
**Parson's "Sudsy" Ammonia** 4 1/2 oz. 25¢  
**GN Plus** With Tamed Iodine 4 oz. 25¢  
**Plastic Scrub Brushes** Best-Ever each 39¢  
**Noxon Metal Polish** All purpose 14 oz. 35¢  
**Home Maid Garbage Bags** 2 pkgs. 45¢

**Shop A&P for GROCERY VALUES You Can Rely On!**

108 SOUTH AVE., FANWOOD  
BETWEEN MARTINE AVE. & TERRILL ROAD  
2834 MORRIS AVE., UNION, CORNER OF SPRUCE ST.  
STORE HOURS: TUESDAY, WEDNESDAY, THURSDAY TO 9 P.M.—FRIDAY TO 10 P.M.—SATURDAY 8 A.M. TO 6 P.M.

ELM ST., WESTFIELD

225 E. FRONT ST., PLAINFIELD  
MORRIS TURNPIKE, MILLBURN—WEST OF MILLBURN AVE.  
LARGE FREE PARKING AREA

945 STUYVESANT AVE., UNION  
1 Block S. of Morris Ave.  
WEST OF MILLBURN AVE.  
LARGE FREE PARKING AREA



# SUN Rays

That was quite a story splashed all over the front pages Tuesday morning of last week about the boy who went from Long Island by bike, taxi, train, plane to Chicago and Buffalo for \$25. Romantic. Smacks of the Pioneer Days. "Don't fence me in." "Go West, Young Man." Quite a nice bit of lying was necessary to carry through the stunt, too. Hope the kid's mother meant it when she intimated that she did not think it was such a praiseworthy safari and that her son would be made to understand this.

"COMPARE BEFORE YOU BUY!" shouted an ad of a cemetery in Plainfield in a Plainfield paper one day last week. Quite a good idea, methought, and I went to work on it. I took more particular note of the cemeteries I pass and from work via the Garden State but ruled them out because of the noise and car fumes. There's one in Bergen County along my route that is adjacent to a golf club. Definitely an advantage. Then there's the one which borders a bubbling brook. But I'm not going to be hasty. I am going to do some more comparing. In all fairness, I'll have to visit the one that advertised before making a decision.

Welcome to my newest fellow-columnist: Richard E. Werner. As Public Relations chairman for Springfield Board of Education, Mr. Werner will contribute an occasional column on school matters from the standpoint of a Board member. Technically (as he points out in his first piece) he will not be speaking officially, but he will be writing with the advantage of information available to a Board member.

Such a column can be of distinct service to the community. There is much that goes on in the school system on a policy level which the local paper, because of lack of manpower and time, cannot keep up with. This data should be placed before the people and Werner is in an excellent position to do so.

Obviously, while he may be, consciously or unconsciously, reflecting the thinking of Board members (at least some, if not all), the new columnist must, if he wants his work to be effective, be careful to exercise as much objectivity as is humanly possible.

Having gotten to know Mr. Werner pretty well since he took office in February, I have no hesitation in predicting that he will provide a dignified and scrupulously fair adjunct to the news columns of this paper.

I do not want to make anyone feel badly but it is worth pointing out: In the table of school costs issued last week by County Superintendent of Schools Dr. William H. West, Winfield was listed as not having a cent of debt service in its school budget. Perhaps being the smallest municipality in the county has something to do with it.

That a unit of the AAUW should exhibit an interest in matters educational and in a proposed program of school expansion is a natural. The AAUW, as you know, is an organization of women who have attended college. In Mountaineers the local branch is sponsoring a meeting to discuss this borough's plan to expand its classroom facilities. This is a worthwhile gesture and I certainly hope it is successful enough to encourage the university women to take similar action whenever the circumstances call for it.

A Bergen County paper carried an item one day last week reporting a charge of alleged rape by a woman model 20-25 years of age. The accused man's name and address were given. The girl's name and address were withheld, other than to say she was "from Paterson" — a city of considerable size. This sort of reporting illustrates an inhibition that I call dastardly.

The woman is protected and the man is held up to the scorn of the entire community. Suppose the girl's story is disproved. . . the man is found innocent (a possibility I accept as every bit possible): what of his reputation?

From the foregoing it is a short jump to discussion of the yes and no of printing the names of juveniles when they get involved with the police. At the moment they are able to hide behind the law and newspaper tradition. Volumes have been written on the subject. Yet only a handful of papers have had the courage to break with custom and print names.

Police chiefs, psychologists, lawyers, school people, parents — and any others interested in the subject — are invited to express their opinions here.

The decision by Berkeley Heights Board of Education to hold another special election on the purchase of the Emerson Lane property as a school site makes sense. A ruling from the State Commissioner of Education must perforce take considerable time. And time is what the Berkeley Heights school board does not have much of. A clear-cut vote by the people should settle the controversy.

There is some talk about town, however, which may be disquieting to those who favor the Emerson Lane location.

This writer has heard that proponents of the Horseshoe Road spot are planning to take advantage of the Lombardi-imposed impasse to campaign for purchase of that plot instead of the one-on-Emerson Lane.

Watch for a rash of three- and four-alarm fires . . . and kidnappings.

The Union County sample ballot for the Primary Elections held Tuesday, April 19, was a handsome printing job for any print shop to get — but what a waste of taxpayers' money!

**FRANKLIN P. ADAMS, COLUMNIST, 78, DIES**  
This headline in my morning newspaper Thursday, March 24, shocked me — and brought back memories. Perhaps there are other old-timers who remember Franklin P. Adams — F. P. A. — as columnist in the old New York Tribune and New York (Morning) World. I confess I had lost track of him in recent years. There was a time, however, especially when the Conning Tower was a feature of the World, when I could not start the day without reading what F. P. A. had to say. It was more important than my morning "beaker" of coffee.

Of particular interest to me was the Saturday column — "The Diary of Our Own Samuel Pepys" — which I limited for a number of years on a paper in Bergen County for which I wrote.

F. P. A. was a unique columnist. There was nothing like his daily piece before he started and there has been nothing like it since he quit doing his daily stint some years ago.

This column may not be successful in eliciting contributions from readers, but it has achieved the distinction of changing a man's habits — one, at least. The barber about whom I wrote two or three weeks ago has become loquacious.

Every meeting of Springfield Board of Education I've covered as a reporter for this paper has been attended by representatives of Springfield League of Women-Voters. Lately I have noted delegates from this wide-awake organization at meetings of the Township Committee. This is good. It always is satisfying to note Citizens taking an interest in the activities of the agencies of municipal and school government.

But what happens to the notes taken by the League's private correspondents? Do they form the basis of discussions at meetings? Or are they just filed? In either case, the general public is deprived of the benefit of whatever thinking may have been stimulated among League women by the transactions reported. My suggestion is that the League issue a concise digest of its opinion on the "business" conducted at the meetings covered.

The columns of The Sun are open to you, ladies.

My recent observation about "finding a place where the toast and scrambled eggs are placed on the table at the same time" drew two replies this week. Elena Proctor of Centre Sandwich Shop and Mrs. Frank Ryan of Ryan's, both on Morris Avenue, suggested that I try their cateries for the kind of service I'm seeking. Will do. —S.E.L.

## Local Officer To Wed May 7 In Tennessee

The engagement of Miss Bonny Jean Smith of Memphis, Tenn., to Lt. Raymond Arthur Vohden was announced recently by her parents, Mr. and Mrs. Ansel Smith of Memphis. The wedding will be solemnized May 7, at Grace-St. Luke's Episcopal Church there.

Lt. Vohden is the son of Mr. and Mrs. George S. Vohden, of 24 Bryant Avenue, Springfield. He is a graduate of Jonathan Dayton Regional High School and received his Bachelor's degree from Rutgers University. He is a jet instructor with the Naval Air Force, stationed at Millington.

The bride-elect was graduated from Central High School, Memphis, where she was a member of Beta Delta sorority. She was formerly a stewardess with Central Airlines.

D of A Meets  
District 6 of the Daughters of America will hold their annual rally in Atkins Hall, 1050 Springfield Avenue, Irvington on Saturday, April 23 at 8 p.m.

The state councilor and her staff of officers will be honored by the D. of A.

Following introductions and demonstrations, dancing will follow. The affair is open to the public.

**Three Delegates To Represent Hadassah**  
Springfield Chapter of Hadassah will be represented at the Northern New Jersey Regional Spring Conference by the following delegates: Mrs. Joseph Menkin, Mrs. Bernard Kazin, Mrs. Nathan Sherman.

Approximately 500 women will attend seminars and conferences at the New Irvington Hotel Lakewood, April 24, 25 and 26.

Manhattan was purchased from the Indians for a reputed \$24 in 1626. That sum now would have been equal in value to all the real property on Manhattan if it could have been invested at 8 per cent compound interest.

## First Aid Drive Begins; Coin Cards Are Mailed

"When someone has a heart attack or an accident occurs in the home, on the street or in the school—a call on the phone starts a chain reaction.

"One or both of the Springfield First Aid Squad's two well-equipped ambulances heads for the location. Police and medical authorities are alerted. Within a few moments, qualified workers are on the scene.

This is the beginning of a letter which went out this week to almost every resident in Springfield. It accompanied the well-known coin card which the Springfield First Aid Squad mails out each year at this time and comes around to collect each September. It is the formal "kick-off" of the 1960 Squad Fund Drive and the cooperation of every Springfield family is requested in order to get the drive over the top.

## Union Joins Berkeley Heights In Opposing Industry Group Plan

The Berkeley Heights Township Committee is not the only Union County governing body which has taken an official stand against the proposed county industrial commission.

The Board of Freeholders has received notification of similar action by the Township of Union. The Freeholders intend to create an industrial commission which will help bring industrial rates to the county and lighten the tax load on present property owners, or so the Democratic supporters of the plan say.

Could Co-ordinate  
The backers of the move contend that such an agency could co-ordinate the efforts of various municipalities and private organizations in the county in securing new industry. The commission would be able to tailor a location to fit an incoming company.

However, critics claim that the proposed \$25,000 expenditure is a waste of money. They argue that existing organizations handle the job sufficiently without any help.

In addition, some towns have stressed that they can either secure their own new industries or are not interested in additional commercial expansion and thus do not want to contribute to the \$25,000.

**Smythe Hits Plan**  
At a recent Township Committee meeting in Berkeley Heights, Luther M. Smythe, a member of the Planning and Zoning Board, charged that the Freeholders are "not content with jamming an unsanctioned blood-bank and an unwanted

school down the throats of small communities; they are now insisting upon this industrial commission."

Smythe said that the commission would be "impossible to fit to his community." He claimed that the body would help only the large cities in the county to the detriment of smaller municipalities.

However, the Union Township action, taken after Smythe made his remarks, indicates that not all of the larger towns in the county are behind the plan.

**Clergyman to Talk**  
The Rev. Robert Tonnesson, of the Deepark, L. I. Evangelical Free Church, will speak at the April 24 worship service of



## CYNTHIA'S

### CHATTER

#### Regional High School News

#### CONQUERING HEROES RETURN

Saturday, April 9, the National Forensic League participated in the last of its major activities for the year. This was the N.E. District Congress. Of the six districts awarded at this session of the Congress our members received four of them. KEN RYDER was awarded the gavel used in the House for being elected Speaker of the House of Representatives. BRUCE GOLDSTEIN was awarded the gavel used in the Senate for being elected president of the Senate.

DAVID YANCEY was awarded the medal for being elected a superior Senator. ROBERT SELTZER was awarded the medal for being elected as superior Representative. All the boys are from Springfield. This has been a winning year for the N.F.L. and Debate Clubs. A new chapter will be set up in the Governor Livingston High School in Berkeley Heights next year. It would be worth while joining.

#### OPERA TRIP ENJOYED

With such a beautiful day to go to New York, who could honestly say they didn't have a good time? Monday April 11, MR. BROWN and MR. KROPINICKI escorted two bus loads of Regional students to see the opera Don Giovanni at the Metropolitan Opera House. For those, like myself, who are not opera fans, the Community Free Church of Springfield.

The Springfield "Good News Club" will hold its last meeting of the year Saturday, April 23.

happy returns Donny. Congratulations to DON GINS of Mountaineers, who accepted at the University of Rochester this past week.

#### DAR Will Meet On Tuesday

Stewart Pierce Brown will be the speaker at the meeting of the Church and Non-Church Daughters of American Revolution, on Tuesday evening at the home of mother, Mrs. M. P. Brown Meisel avenue.

Reports of the 69th Continental Congress of the National Society, D.A.R. which is held in Washington this week will be made by the delegations Mrs. James H. Chalmers, Mrs. Meisel, Eugene F. Donnelly of New view terrace, and Mrs. J. Haggitt of Newton, former of Springfield; Mrs. Donn is state historian.

#### SERVE PASSOVER MEAL

Tuesday afternoon, April 19, a group of women from Springfield Chapter of B'nai B'rith Women went to New Brunswick to prepare and serve a Passover luncheon to the Jewish students at the Rutgers-Delass Hill Foundation. Ad Halper, Hiller chairman, arranged for the trip and accompanied the group.

### FISCHER BROS.

TRAVEL BUREAU  
749 SPRINGFIELD AVE., IRVINGTON, NEW JERSEY

**Miami - Mexico - Europe**  
**Bermuda - West Indies**

AIR, RAIL, BUS TICKETS - HOTELS  
ESsex 5-9600

## KRESGE-NEWARK

\* our trained representative will be in our Summit store Friday evenings from 6 to 9 p.m. to show fabric samples and advise you.

**custom reupholstery special— limited time— 2-pc. set or 3 chairs plus gift ottoman**

Limited time only! Chair and sofa or 3 chairs rebuilt, to high standards by skilled workmen. Fine fabrics in many patterns and colors. Price includes labor and fabrics regardless of size or condition. Barrel, fan, pillow or channel backs at no extra charge. Excellent fabric selection at these prices; others proportionately higher priced.

Come in and select your fabrics or have our representative call at your home with fabric samples. Call Mitchell 2-8000, Ext. 750 or 751.

chairs priced individually from **\$39**  
sofas priced individually from **\$78**

Use Our Liberal Payment Plan  
Kresge • Newark Reupholstery,  
Fourth Floor, Newark Only.

LARGE SELECTION OF  
**FLOWERING SHRUBS**

**69¢ each 3 for \$2.00**

PINK WEIGELA PINK DEUFZIA  
ALTHEA ROSEA MOCK ORANGE ETC.

**SUNNYFIELD FARMS**

6 MORRIS TURNPIKE SUMMIT  
Between A&T & Grunings

OPEN 7 DAYS 9 a.m. - 9 p.m. CR 3-6507

**LIONS ROAR AGAIN!**

"BROADWAY VARIETIES"

9 Acts - 9

Springfield Lions Club  
Service Projects

**Friday, April 29, 1960, 8:15 P.M.**

Regional High School Auditorium  
Springfield, N. J.

Admission: \$1.75  
Doors Open 7:30 p.m. Seats Cannot Be Reserved

KATHARINE GIBBS  
**PRIVATE BUS SERVICE**

SUMMIT-MAPLEWOOD  
AND VICINITY TO

KATHARINE GIBBS  
IN MONTCLAIR

One and Two-Year Courses  
**SECRETARIAL**

Write or telephone  
for full information

18 Plymouth St., Montclair, N.J. JY 4-2119

BOYS AND GIRLS  
**CAMP CARTERET**

AGES 7 TO 16

In addition to our camp for boys and girls over six years of age, we have a camp for children 2 to 6.

Three sessions: June 6-June 24  
June 27-July 26  
July 23-August 19

Reg. Nurse, Hot Nutritious Lunch, Trained Teachers, Outdoor Play, Kitchens, Water Play, Insect collecting, pools. Individual needs studied. Transportation. Request folder or phone.

**CAMP CARTERET**  
Mt. Pleasant & Prospect Aves.  
West Orange, N. J. Phone RE 1-8988  
Boys & Girls, ages 6-14, Phone RE 1-3300

**The Spring Fabric Circus is Here!!**

UPHOLSTERY  
KINDS \$1.95 - \$2.50  
yd.

CHINTZ  
80¢ - 95¢  
yd.

SHEERS  
95¢ - 2.25

TRIMMINGS  
AND A COMPLETE  
"DO IT YOURSELF"  
DEPT.

HAND PRINTS  
95¢ - \$3.25

**COLOSSAL GIANTIC  
NEW COLLECTION**

"Seconds" of FABULOUS FABRICS

**CALICO CORNERS**

HANOVER N.J.

Westfield  
**Antiques Show**

First Congregational Church,  
Parish House  
125 Elmer Street  
Westfield, N.J.

Tuesday - Wednesday -  
Thursday  
**APRIL 26, 27, 28**  
11 a.m. - 10 p.m. daily  
Admission 75¢  
Luncheon 11:30 - 1:30

**OIL BURNER  
INSTALLATIONS**

**WOOLLEY  
FUEL CO.**

MAPLEWOOD, N. J.

**SO2-7400**