

Member of WATCHING WEEKLY Newsweek Group

The Springfield

4 OUT OF 5 PEOPLE IN SPRINGFIELD

VOL. 30th YEAR NO. 33 DREXEL 9-5000 SPRINGFIELD, N. J., THURSDAY, JUNE 2, 1960 OFFICIAL NEWSPAPER TOWNSHIP OF SPRINGFIELD

240 Property Owners, In Path Of New Rt. 78, Will Meet On Saturday

Invitations have been sent to 240 property owners in Springfield to attend a public meeting to be held in the Florence M. Gaudineer School this Saturday, June 12, at which time the Township Committee will discuss the impact of the proposed new highway No. 78 as it affects Springfield. The meeting this Saturday is scheduled to start at 10 a.m.

Register Now For July 4th Baby Parade

The Fourth of July Baby Parade Committee announced today that applications are now being accepted for entries.

2nd Mayor's Day Set For July 12

A Springfield Mayor's Day Golf and Outing Committee, headed by Marty Bacrach, has already set July 12 as the date for the second annual affair to be held again at the Baltusrol Country Club, Springfield.

To Exhibit Paintings At Library Thru June

Lillian Lindeman's artwork is familiar to customers of J. J. Newberry for it is she who creates the posters, signs, and artistic displays that are used throughout the store.

Lillian Lindeman's career in art came as a result of an attack of polio in 1935. Prior to that she had won a brace on her right leg. When she could no longer walk, she found that she could return to her job. Miss Lindeman first turned to art as a form of therapy.

Girl Scouts Need Items For Strawberry Festival

This is a reminder to Girl Scouts, Brownies and their mothers of the need for items for the Strawberry Festival of the Girl Scouts of Washington Rock Council, to be held on Saturday, June 11th, at the Raymond Chisholm School grounds.

These 240 property owners were taken from the most recent map made available by the New Jersey State Highway Department plotting the proposed new federal highway. This map was turned over to Township Engineer Alfred H. Swenson whose office made up the list of the 240 pieces of property either directly in the path of the new highway, or close enough to be affected.

These 240 property owners were taken from the most recent map made available by the New Jersey State Highway Department plotting the proposed new federal highway. This map was turned over to Township Engineer Alfred H. Swenson whose office made up the list of the 240 pieces of property either directly in the path of the new highway, or close enough to be affected.

These 240 property owners were taken from the most recent map made available by the New Jersey State Highway Department plotting the proposed new federal highway. This map was turned over to Township Engineer Alfred H. Swenson whose office made up the list of the 240 pieces of property either directly in the path of the new highway, or close enough to be affected.

The map, now in the hands of the Township Committee, follows the route first announced by the Highway Department two years ago. Condensation proceedings are already under way in the Troy Village area and orders were given several weeks ago to cease all building operations there.

Lillian Lindeman's artwork is familiar to customers of J. J. Newberry for it is she who creates the posters, signs, and artistic displays that are used throughout the store.

Lillian Lindeman's career in art came as a result of an attack of polio in 1935. Prior to that she had won a brace on her right leg. When she could no longer walk, she found that she could return to her job. Miss Lindeman first turned to art as a form of therapy.

This is a reminder to Girl Scouts, Brownies and their mothers of the need for items for the Strawberry Festival of the Girl Scouts of Washington Rock Council, to be held on Saturday, June 11th, at the Raymond Chisholm School grounds.

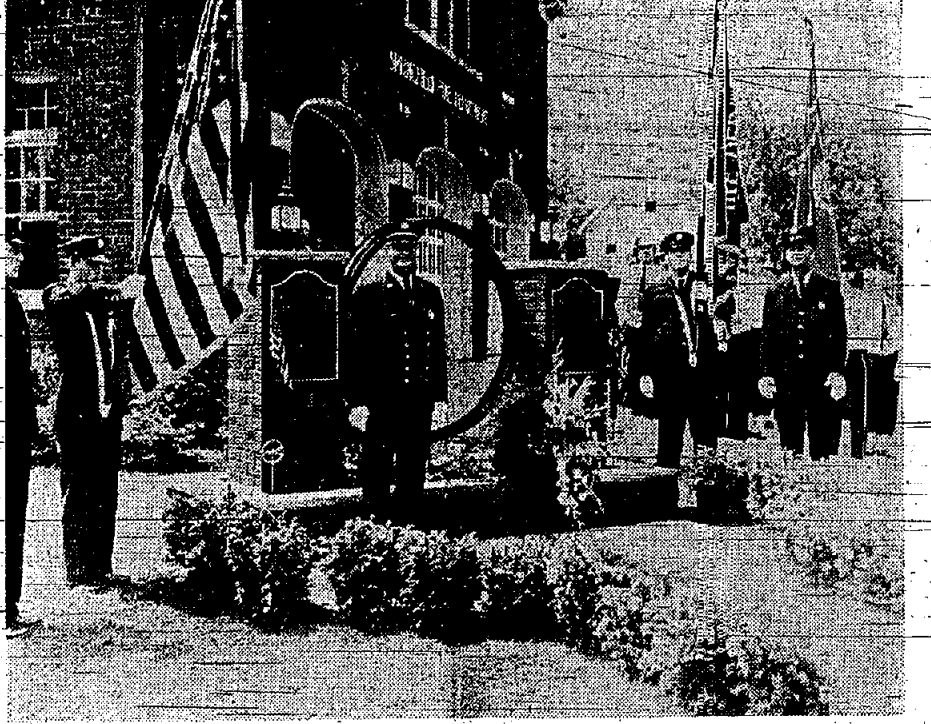

IN MEMORIAM—A memorial in memory of deceased firemen was dedicated at ceremonies today at the Springfield Fire Department. Left to right include Ralph DeFino, Fire Chief Ormond Mesker, Frank...

8 Spfld Playfields Offer "Learn to Swim" Program

Supervised play will again be offered in Springfield at the eight playfields from June 27 to August 19. This program is made possible by the combined efforts of the Recreation Commission and the Springfield Red Cross.

JDRHS Students Receive Awards

Carl Wanner, 393 Mountain Avenue, Berkeley Heights, a sophomore, and Larry Atkin, 49 Kew Drive, Springfield, a senior, both students at Jonathan Dayton Regional High School, were recently awarded prizes of honorable mention in the Science Achievement Awards for Students competition sponsored by the Future Scientists of America Organization.

Regional HS Students Place 4th In Natural Science Examination

Jonathan Dayton Regional High School placed fourth out of 37 schools in the Northern New Jersey section of the 1960 Natural Science Examination sponsored by New York University.

C. D. Reports Requests For Info Increase

The present Russian attitude has brought about increased activity at Union County Civil Defense headquarters in Scotch Plains.

Legion To Collect Paper This Sunday

The regular monthly collection of scrap paper by the American Legion will take place in Springfield Sunday, June 5.

Parents Organize To Fight School Board In Rezoning Plans

Fire Dept. Dedicates Memorial

The members of the Springfield Fire Department formally dedicated their memorial to the memory of their deceased brothers on Memorial Day.

Speeches Climax Spfld. Services

Speeches by Mayor Vincent J. Bonadies of Springfield and Edward Cardinal, senior vice-commander of Battle Hill Post 5883, climaxed the annual Memorial Day services at the park in front of the Springfield town hall Monday.

Spfld Red Cross Passes Goal; Cunningham Receives Citation

Atlan R. Cunningham, 58 Spring Brook Road, Springfield, will receive a citation from the Eastern Area of the American Red Cross at the annual meeting of the Springfield Chapter for his service as 1960 Fund Chairman.

Smithfield Park Opens Today In Springfield

A new 55-home community is being opened this week-end in Springfield, to be known as Smithfield Park.

Residents in the Springfield Woodside area are not very happy about the School Board's rezoning plan to send their children to the new Sandmeier School.

The Springfield Board of Education announced its detailed plan last week to assign practically all children in the Woodside area to the Sandmeier school now being constructed on South Springfield avenue.

New Minister For Township Methodists

Springfield's Methodist Church announces the appointment of a new pastor, Rev. Dr. Benjamin W. Gilbert of Newark.

Spfld Building Progressing

Two Springfields were aware in April that summer was coming and had swimming pools built. The new pool owners are...

Spfld Building Progressing

Timbar Enterprises received permission to build a professional office building at 533 Morris Avenue.

Smithfield Park Opens Today In Springfield

A new 55-home community is being opened this week-end in Springfield, to be known as Smithfield Park.

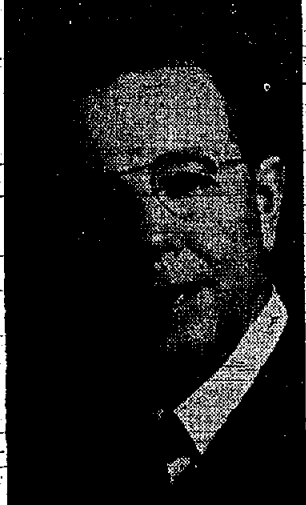

Rev. Dr. Benjamin W. Gilbert, DD, Springfield's Methodist Church announces the appointment of a new pastor, Rev. Dr. Benjamin W. Gilbert of Newark.

Springfield Sun

PUBLISHER JULIAN SAROKIN
ASSOCIATE PUBLISHER HENRY J. LALLY
MANAGING EDITOR S. E. LIEBERMAN
ADVERTISING DIRECTOR HERBERT AXELRAD
TELEPHONES:
Drexel 9-5000 Drexel 9-3008
ESTABLISHED SEPTEMBER 27, 1929
Published every Thursday at
262 Morris Avenue, Springfield, N. J.
by SPRINGFIELD SUN PUBLISHING CO.

Official newspaper of the Township of Springfield. Subscription rates by mail postpaid. One year \$4.00, six months \$2.50, payable in advance. Single copies 10¢ extra. Entered as second-class matter October 19, 1921 at the Post Office, Springfield, N. J., under an Act of March 3, 1879.

Page 2 Thursday, June 2, 1960

Parents Organize

(Continued from Page 1)

was adopted. The Woodside parents urged that "their small children be permitted to attend the closer Chisholm School rather than be forced to walk distances, in many cases, of over one mile each-way, to and from school."

To date, over 60 families have joined in this action, and future steps will be planned after a report is received from the protesting groups special counsel Leonard Lieberman, member of the law firm of Bernard Heiting, has been retained to explore the possibilities of taking legal action.

The meeting was held at the home of Mr. and Mrs. David Sabo at 30 Hemlock Terrace, Springfield. Among those who participated in the discussions at the first meeting were: Dr. and Mrs. Leonard Weg, Mr. and Mrs. Richard Herman, Mr. and Mrs. Harold Adickman, Mr. Irwin Kosnett, Mrs. Harry Lowy, Mrs. Abe Schwartz, Mr. Herbert Krauthalt, Mr. Richard Shipman, Mrs. Richard Kras-

New Minister

(Continued from Page 1)

a member of Lawrence Lodge Odd Fellows, Perth Amboy.

Mrs. Gilbert is an active church worker. She attended Goldey College and Drew Theological Seminary and, during the past four years was District Secretary of Missions for the Woman's Society of Christian Service of the Eastern District. The Gilberts have two children, both married.

Dr. Gilbert will preach his first sermon in Springfield Sunday morning, June 5, at 11 a.m. They will move into the parsonage, 46 Main St., Springfield, Thursday, June 9.

Sharey Shalom Elects Officers

The congregants of Sharey Shalom elected their 1960-1961 officers at a general meeting May 26.

The elected officers are: Charles Danziger, second term president; Philip Ames, 1st vice-president; Selwyn Schechter, 2nd vice-president; Saul Sznep, treasurer; Arthur Jacobson, financial secretary; Mrs. Ethel Steinreich, recording secretary; Mrs. Evelyn Schenfeld, corresponding secretary; three-year trustees: Murray Hurvitz, Harry Katz and Martin Sherman; two-year trustees: Harry Lowy, Jr., Harold Bass, and David Belasco; one-year trustees: Herman Horowitz. Hold-over trustees are Milton Friedman and Stanley Sattenspiel, both for one year.

Installation will be at Sabbath Eve services, Friday evening, 8:30 p.m., on June 10. Rabbi Israel S. Dresner and Cantor Herald H. Hains will officiate at the ceremonies which will take place at the Parish House of the First Presbyterian Church, 37 Main Street, Springfield.

The congregants of Sharey Shalom - Suburban Reform Congregation also voted to change the name of their congregation to Temple Sharey Shalom.



NEW SHAREY SHALOM OFFICERS - Left to right: Philip Ames, 1st vice-president, Charles Danziger, second term president, and Selwyn Schechter, 2nd vice-president were elected for 1960-61 season at a general meeting of the Sharey Shalom, May 26.

Set Exams

(Continued from Page 1)

and the Air Force Academy in 1961. The Merchant-Marine Academy has 9 appointments available for New Jersey at large, without regard to residence in Congressional districts. The Sixth Congressional District has no appointments for the Naval Academy in 1961; however, there will be two vacancies for 1962.

Mrs. Dwyer emphasized that all her appointments will be made on a merit basis, as determined by the results of the Civil Service examination and subsequent tests conducted by the academies.

Temple Beth Ahm Sisterhood To Install Officers June 6

The Sisterhood of Temple Beth Ahm, Springfield, will meet Monday evening, June 6 at 8:30 p.m. to install their new officers.

"Bikkurim—Our Offering," an installation ceremony from the National Women's League of the United Synagogue of America, will be narrated by Rabbi Reuben Levine of Temple Beth Ahm.

The officers to be installed include: President, Mrs. Sidney Stein; Vice-Presidents, Mrs. Ben Grant, Mrs. Harold Jacobs, Mrs. Ruby Danberger, Mrs. Sol Levitz, Mrs. Milton Billet, Mrs. Bernard Sanders, Mrs. Joseph Torres; Treasurer, Mrs. S. A. M. Goldstein; Trustees, Mrs. Arthur Miniman, Mrs. Milton Rubenstein, Mrs. Lawrence Landau.

Following the installation, Mildred Strauss, well-known actress, humorist, raconteur, who has now brought her skills to the world of literature, will present "Magic Moments in Books" with amusing versatility, she will dramatize and act out whole scenes from important works of Jewish interest from classics to the best sellers. The performance will consist of dramatizations from three or four different books.

Mildred Strauss, a veteran radio, stage, and television, has appeared in such productions as "Madwoman of Chastellot," "Arms and the Man," and "Auntie's Garden." She is on the speaker's bureau for the National Women's League of the United Synagogues.

Refreshments will be served following the program; everyone is cordially invited.

2nd Mayor's Day

(Continued from Page 1)

gram to be arranged during the evening.

The following are members of the committee working with Bachrach: Joseph Di Palma, William Davies, John D'Elia, Dom La Motta, John Pincney, Joseph Gallini, Helmut Enz, Frank Cardinal, Township At-Large Irwin Weinberg, Township Committeesmen William Balentine, Michael Genovese, Canio Casale, "Pete" Smith and Michael Passoko.

Brownie Troop No. 224 Holds Last Meeting

The final meeting of Brownie Troop No. 224 was held May 19 at the home of Leader Mrs. M. McKenna, Springfield.

The Co-Leader is Mrs. W. Lewandowski.

Members included: Carol Buckley, Gail Clusilli, Nilola Cerpulis, Elaine Keller, Marie Cirpulis.

PLEASE TAKE NOTICE that Mary De Carlo, trading as in Marlinton, Pa., has applied to the Council of the Borough of Mountaintide, for a Plenary Retail Consumption License for premises situated at 1099 Route 22 (property beginning 220 feet southwest of Mill Lane), Mountaintide, New Jersey.

Objections, if any, should be made immediately in writing to Simer A. Hoffarth, Municipal Clerk of the Borough of Mountaintide, 136 Holliston Street, West Orange, N. J.

June 2, 1960.

field in the County of Union and the State of New Jersey, for a Plenary Retail Consumption License for premises situated at 284 Morris Avenue, in said Township of Springfield, in the County of Union and State of New Jersey.

Objections, if any, should be made immediately in writing to Simer A. Hoffarth, Municipal Clerk of the Township of Springfield, in the County of Union and State of New Jersey.

TERENCE T. DEMPSEY
284 Morris Avenue,
Springfield, N. J.

June 2, 1960.

NOTICE OF INTENTION

TAKE NOTICE that Milton Billet has applied to the Township Committee of the Township of Springfield, in the County of Union and State of New Jersey, for a Plenary Retail Consumption License for premises presently situated at 243 Morris Avenue, known as Milton's Liquors in said Township.

Objections, if any, should be made immediately in writing to Simer A. Hoffarth, Municipal Clerk of the Township of Springfield, in the County of Union and State of New Jersey.

MILTON BILLET
223 Morris Avenue,
Springfield, N. J.

June 2, 1960.

NOTICE OF INTENTION

TAKE NOTICE that Ethel Kravitz and Herman Kravitz, trading as the Springfield Wine and Liquor Store, have applied to the Township Committee of the Township of Springfield, in the County of Union and State of New Jersey, for a Plenary Retail Consumption License for premises situated at 473 Morris Avenue, in said Township.

Objections, if any, should be made immediately in writing to Simer A. Hoffarth, Municipal Clerk of the Township of Springfield, in the County of Union and State of New Jersey.

HELMUT ENZ
HERMAN KRAVITZ
473 Morris Avenue
Springfield, N. J.

June 2, 1960.

NOTICE OF INTENTION

TAKE NOTICE that Joseph John Pineda and John Joseph Seratini trading as MILL SPRING LIQUORS has applied to the Township Committee of the Township of Springfield, in the County of Union and State of New Jersey for a Plenary Retail Consumption License for premises situated at 223 Morris Avenue, in said Township.

Objections, if any, should be made immediately in writing to Simer A. Hoffarth, Municipal Clerk of the Township of Springfield, in the County of Union and State of New Jersey.

JOSEPH JOHN PINEDA
JOHN JOSEPH SERATINI
223 Morris Avenue
Springfield, N. J.

June 2, 1960.

NOTICE OF INTENTION

TAKE NOTICE that Louis De Franco, trading as Mountaintide Inn, intends to apply to the Council of Mountaintide for a Plenary Retail Consumption License for premises situated at 1099 Route 22 (property beginning 220 feet southwest of Mill Lane), Mountaintide, New Jersey.

Objections, if any, should be made immediately in writing to Simer A. Hoffarth, Municipal Clerk of the Township of Springfield, in the County of Union and State of New Jersey.

LOUIS DE FRANCO
74 Central Avenue
Westfield, N. J.

June 2, 1960.

NOTICE OF INTENTION

TAKE NOTICE that Lawrence D. Dempsey, trading as Dempsey's Restaurant, has applied to the Township Committee of the Township of Springfield, in the County of Union and State of New Jersey, for a Plenary Retail Consumption License for premises situated at 473 Morris Avenue, in said Township.

Objections, if any, should be made immediately in writing to Simer A. Hoffarth, Municipal Clerk of the Township of Springfield, in the County of Union and State of New Jersey.

LAWRENCE D. DEMPSEY
473 Morris Avenue
Springfield, N. J.

June 2, 1960.

JEWELERS
Wesley Jewelers
173 Mountain Ave.
JEWELRY
DIAMONDS • WATCHES
Where You Can Afford Fine Quality
Budget Terms Arranged
Drexel 6-6047
Member Springfield Chamber of Commerce.

to assume the names of Peter C. Owen, Carol Witney Owen, Catherine Louise Owen, Peter Carl Olekniche, Carol Whitney Olekniche, Catherine Louise Olekniche, By JAMES M. CRAWLEY

JAMES M. CRAWLEY
Clerk and Clerk
Attorneys at Law
774 Broad Street
Newark, New Jersey
May 12, 19, June 2, 9

OFFICE OF THE SECRETARY OF THE BOARD OF ADJUSTMENT
TAKE NOTICE that at a meeting of the Board of Adjustment held on May 26, 1960, the applicants submitted by Anthony Pops for a variance to the Zoning Ordinance to erect an addition on his present dwelling on Block 5, Lots 12 and 13, 12 Alvin Terrace, Springfield, N. J., was approved.

Said application is on file in the office of the Secretary of the Board of Adjustment and is available for public inspection.

WILBERT J. BINDER
Secretary
Board of Adjustment.

No. 18-60
June 2

TAKE NOTICE that the undersigned will apply to the Union County Court on the tenth day of June 1960, at ten o'clock in the forenoon, at the Court House in the City of Elizabeth, New Jersey, for a judgment authorizing them

Complete Elementary & High School Co-educational - Transportation 8 wks. Jun. 27-Aug. 19 (9 AM-4 PM)
REVIEW OR ADVANCED CREDITS Able Faculty - Reading Technique Camp Program optional afterwards for boys and girls under 15 years of age
Separate Summer Music School, formal instruction, Registrar-Approved, Morning Camp afterwards if desired, as above
Write or phone for catalog.
Register now. Telephone RE 1-5300
CARTER SCHOOL
700 Prospect Avenue, West Orange, N.J.

Altman Co.

You'll love Lily of the Valley
fragrant spray by Ann Haviland

fresh and infinitely feminine with all the light-hearted loveliness of a morning in June.

Toilet water, 3 oz., 3.50 • Purse-size perfume, 1 dram, 3.50 - prices PLUS 10% Federal tax

ALTMAN TOILETRIES, LOWER LEVEL
MORRIS TURNPIKE AT RIVER ROAD...Drexel 9-3000

why travel alone?

join a **BACHELOR PARTY**
for single men and women to Europe, Mexico, Puerto Rico, Mexico, Hawaii, and around the World. Visit, call or write for FREE booklet, All About BACHELOR PARTY TOURS.

FISHER BROS.
TRAVEL BUREAU
749 Springfield Ave.
Irvington, N. J.
ES 5-9600

Purse-pleasing prices!

More luxury, more beauty and more wear for your money with Gulistan Carpet - enriching every home, enhancing every budget

GULISTAN CARPETS

Located 4 1/2 Mile from Roselle Park Factory
open from 9:30 a.m. to 8:30 p.m. Wed. and Sat. to 6 p.m.

BUGS, Inc.

1135 CHESTNUT ST., ROSELLE Chestnut 5-7830

IT GLOWS SOFTLY IN THE DARK...
IT LIGHTS BRIGHTLY WHEN YOU LIFT THE RECEIVER...

Princess phone!

A compact, modern extension that goes anywhere—beautifully!
So small, so smart-looking—the new Princess phone puts phoning in a glamorous new light!

IT'S LITTLE: One-third smaller, about two pounds lighter than regular phones. It fits perfectly on kitchen counters, end tables, night tables—anywhere!

IT'S LOVELY: Smart new styling makes the Princess phone right at home in any setting, any decorating scheme.

IT LIGHTS: A built-in dial night light (turn it off, if you wish) glows softly when the phone's not in use—lights up brightly when the receiver's lifted.

COMES IN 5 COLORS: White, beige, pink, blue and new turquoise. The additional cost is low—only pennies a day after a one-time charge. Order yours from the Telephone Business Office—now!

NEW JERSEY BELL

Wesley Jewelers
173 Mountain Ave.
JEWELRY
DIAMONDS • WATCHES
Where You Can Afford Fine Quality
Budget Terms Arranged
Drexel 6-6047
Member Springfield Chamber of Commerce.

Taft

THE SEAL OF QUALITY
OF
QUALITY

DRY CLEANING
SHIRT LAUNDERING

You'll put your seal of approval on Taft quality. For it's no trick that Taft satisfies more customers than any other cleaner in this area. It's the result of giving good cleaning and shirt laundering at the lowest possible prices.

YOUR GUARANTEE OF QUALITY CLEANING

Watching: Blue Star Shopping Center, Rt. 22
Scaev Plains: 1818 E. 2nd St.
Fanwood: 264 South Ave.
(Opp. Post Office) (Cor. MacInnes)

IRENE'S GARDENS

32 SPRINGFIELD AVE., SPRINGFIELD DR 9-4144
(7 Bridges Road)

BE COOL... with our POOLS!

Visit our special display and see our ALL ALUMINUM 20x40 POOLS

and you'll love to have our free FLOATING COASTER

182.00

SAIL the WATERS in our new "SEA FALCON"

- Ideal for Children
- Unbreakable Plastic
- CAN'T TIP

CHECK OUR SHRUB DEPARTMENT FOR UNHEARD OF VALUES.

Grand Opening OF OUR NEW TOWNLEY BRANCH

Morris Avenue at Potter Avenue
Friday, June 3 - 11 a.m. to 8 p.m.
Saturday, June 4 - 9 a.m. to 5 p.m.

Stop by and visit Union's newest, most modern bank, erected on the site of the Townley House. Meet our friendly staff and pick up your free souvenir gift.

SPECIAL GIFTS FOR NEW SAVINGS OR CHECKING ACCOUNTS

Open a new savings account with \$10.00 and receive your choice of any one of these attractive gifts.*

Estebrook Pen
Tool Set
Travel Iron
Early American Planter

*A charge of \$2.00 will be made on any account closed within a year.

Big Prizes In Our Grandfather's Clock Contest

The FIRST STATE BANK OF UNION
UNION NEW JERSEY

MAIN OFFICE: MORRIS AVE. AT BURKE PKWY.
HIGHWAY BRANCH TOWNLEY BRANCH
RT. 22 AT MONROE ST. MORRIS AVE. AT POTTER AVE.
Member Federal Deposit Insurance Corporation.

ORDINANCE
Necessary Funds to Pay

Improvement of purpose, required by law and now available therefor by virtue of provision in a budget or budgets of the Township previously adopted and including also the sum of \$12,000.00 to be received by the Township pursuant to an agreement between the Township and the Union County Park Commission as a contribution by said Commission in aid of the financing of said improvement or purpose.

BAHAI CENTER
141 Sutter St.
Free Literature On Request

WORK INCIDENTAL THERE-OF AND APPROPRIATING THE NECESSARY FUNDS TO PAY THEREFOR. BE IT OBTAINED, by the Township Committee of the Township of Springfield in the County of Union and the State of New Jersey as follows:

1. That Riverside Drive, beginning at Macadam Avenue and ending at Washington Avenue be improved by removing existing pavement and constructing a new modified macadam Macadam pavement 20 ft. in width and 8" in depth and to construct a granite block curb along both sides of Riverside Drive and to provide necessary storm sewers and catch basins for the drainage thereof.

2. That for the purpose of providing the funds required to carry out the provisions of this ordinance and the interest and charges thereon, the sum of \$12,000.00 is hereby appropriated as the sum of \$12,000.00, said sum being exclusive of all appropriations heretofore made therefor and including the sum of \$1,200.00 as the down-payment for

authorized to be issued pursuant to and within the limits authorized by said law. The maximum rate of interest which money of said obligations shall bear is six percent (6%) per annum.

401-1, et seq. has been made and filed in the Office of the Township Clerk and said debt statement shows that the gross debt of the Township is increased by this ordinance by \$22,500.00 and that the obligations authorized by this ordinance are all within debt limitations prescribed by R.S. 40-1-1(d).

Sale Flowering Shrubs

4 DAYS ONLY
JUNE 2, 3, 4 & 5

Fifteen Varieties Of The Better Known Flowering Shrubs... All Planted In Bushel Baskets... Up To 4' In Height.

Sale Priced For **\$1.29** EACH
Four Days Only—Regularly Sold Up To \$4.95 Each

- HYDRANGEA
- EVERY PLANT IN FOLIAGE OR IN BLOOM AND READY FOR TRANSPLANTING WITHOUT SHOCK!
- Check The Following List For The Varieties You Need
- MOCK ORANGE, HONEYSUCKLE, RED TWIG DOGWOOD, DEUTZIA, COTONEASTER, SPIREA, BEAUTY BUSH, ABELIA, SNOWBERRY, VARIATED DOGWOOD, ROSE OF SHARON, LEUCODENDRON, WINTERBERRY, REGALE PRIVET, SNOWBALL, HYDRANGEA.

BRECK'S
HOME AND GARDEN CENTER
Route 24 (Morris Turnpike), Millburn N. J.
OPEN DAILY 9 to 6 Ample FREE PARKING

MORE OF THE BEST!

- Every Garment Treated With STA-NU at No Extra Cost. (Exclusive with us in Springfield)
- FREE Plastic Bags
- FREE 1-Hour Service
- EVERY DRY-CLEANED GARMENT GUARANTEED MOTH-PROOFED FREE!

DREXEL
Quality CLEANERS
Free Parking Side & Rear
230 Mountain Ave., Springfield Superior Cleaning, Shirt Laundering, Shoe Repairing.

NOTICE OF INTENTION

TAKE NOTICE that Walters Inn Corporation of New Jersey has applied to the Township Committee of the Township of Springfield in the County of Union and the State of New Jersey for a Plenary Retail Consumption License for premises situated at Walters Inn, 565-567 Morris Avenue in said Township.

First Indian pipes and tobacco in England were brought in by Sir John Hawkins on his return from Florida in 1565.

KATHARINE GIBBS
in MONTECLAIR
One and Two-Year Courses SECRETARIAL
33 Plymouth St., Montclair, N. J. PL 4-2311

GAS HEAT INSTALLATIONS
WOOLLEY FUEL CO.
MAPLEWOOD, N. J.
SO 2-7400

Newberrys

guess who?



SOCK SALE

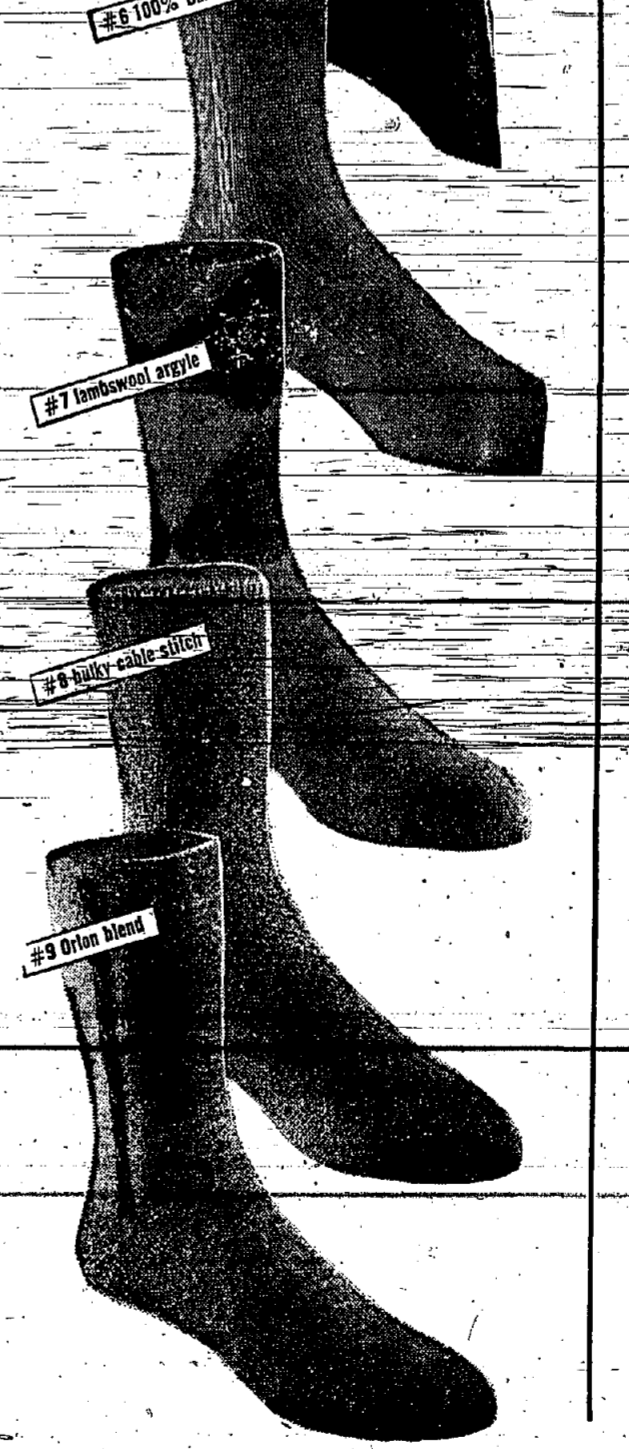
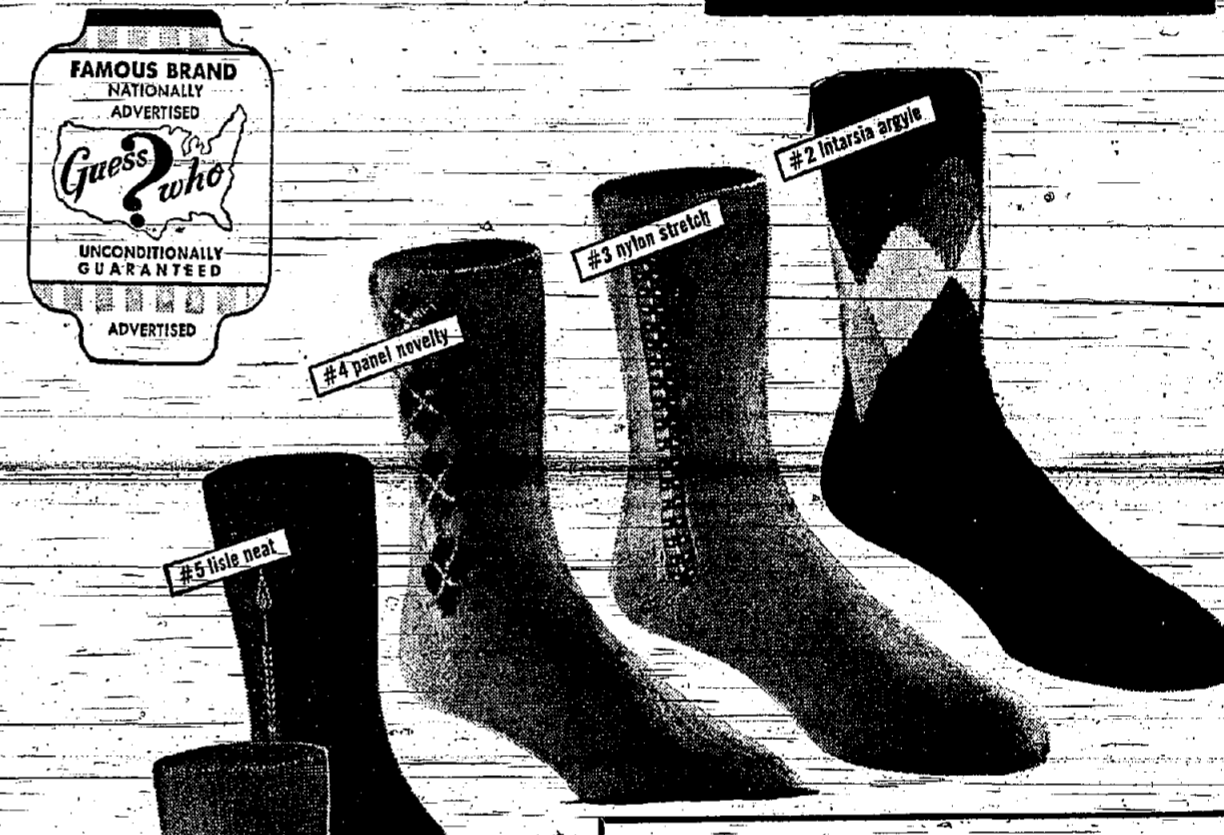

39^c

SOLD NATIONALLY AT

79^c to \$1⁰⁰

GUESS WHO makes these fine men's socks?
GUESS WHO is famous for top quality hosiery?
GUESS WHO brings you this fantastic value!

We can't breathe a word. We have to promise never to let on who made them, in order to sell them at this sock-bottom price. Even our salespeople don't know the secret of the maker's name. But YOU will guess the minute you see their top quality... their terrific patterns, smartest 1960 colors, multi-ply reinforced heels and toes. Most every size imaginable. Limited time only!

- ★ hundreds of colors!
- ★ 40 different patterns!
- ★ every pair first quality!
- ★ every pair perfect!
- ★ unconditionally guaranteed!
- ★ positively none sold to dealers!

GREATEST SOCK EVENT IN OUR 49-YEAR HISTORY!

J.J. Newberry Co. Morris & Mountain Aves. Springfield, N. J. Open Monday, Thursday & Friday Nites 'til 9 p.m.

As if SPRINGFIELD needed another reason to be desired!

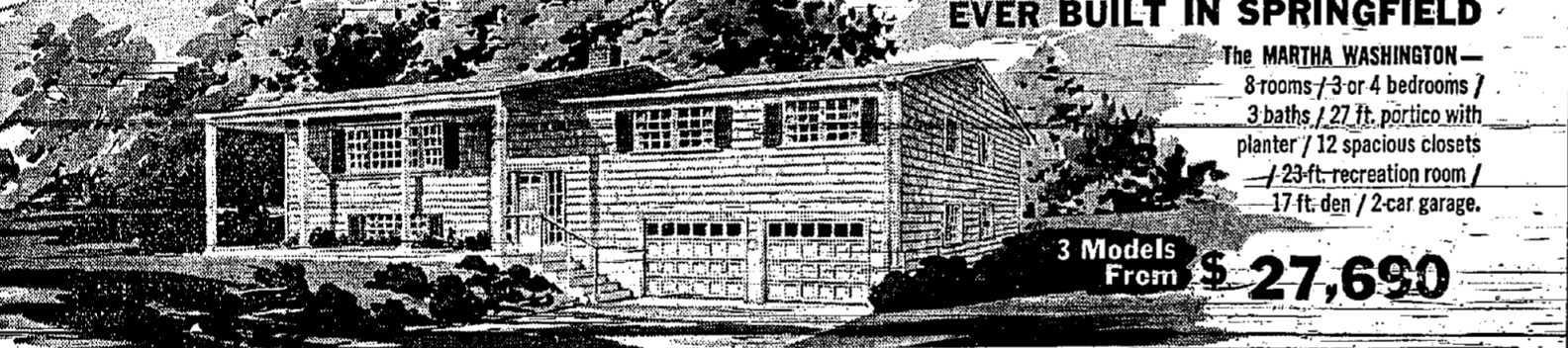

THE FIRST BI-LEVEL RANCH EVER BUILT IN SPRINGFIELD

The MARTHA WASHINGTON — 8 rooms / 3 or 4 bedrooms / 3 baths / 27 ft. portico with planter / 12 spacious closets / 23-ft. recreation room / 17 ft. den / 2-car garage. 3 Models From \$ 27,690

SPRINGFIELD

New Jersey's "most desired" community adds another reason for this popularity. It's SMITHFIELD PARK, a beautiful grouping of homes in one of the last untouched areas of the town. Synonymous with luxurious suburban living, Springfield is as well known for its convenience. It lies at the crossroads of Northern New Jersey: Route 22 and the Garden State Parkway are moments away. So are fine shops like Saks 5th Ave., Lord & Taylor, B. Altman and Best & Co. SMITHFIELD PARK itself borders on Union County Park and is within easy walking distance of excellent public and parochial schools. Houses of Worship, for every faith, are within the town as are several shopping areas. And fun is just around the corner in the Watchung Mountain Reservation, swim clubs and dozens of other relaxation spots. Springfield didn't need another reason to be desired... but it has one now. So visit SMITHFIELD PARK today!

- The BESSY ROSS** — Brick and cedar front / 3 bedrooms plus unfinished 4th / huge recreation room / den / stunning "stage effect" living room / 2½ or 3½ baths / 26-ft. garage.
- The DOLLY MADISON** — Covered portico / 2-car garage / 3 or 4 huge bedrooms / 2½ or 3½ baths / lavish entry foyer / "Color-Coordinated" Coloric Kitchen with dinette space (in all models).

SMITHFIELD PARK

DIRECTIONS:
Route 22 west to Springfield Rd. (at National Family Stores); turn right approx. ¼ mile to Milltown Rd.; left ¼ mile to Smithfield Park... or... Springfield Ave. west to Morris Ave., Springfield; bear left into Meisel Ave. and continue 1 mile to Milltown Rd.; left to Smithfield Park.

SPRINGFIELD, NEW JERSEY
Sales Agent: **Picc-One Realty Co.**
1674 Springfield Ave., Maplewood
Phone: SO 3-6363

Area Girls To Compete In Miss Suburban Contest, June 11



Marlene Mercuro
graduate of Arts-High School, Newark, Miss Mercuro lives at 430 Mountain Avenue, Springfield. She has brown eyes and is a 5' 7" brunette. In addition to studying art, she is quite an outdoor sports enthusiast. An employee of the Prudential Insurance Co., she won the title "Miss Prudential" in 1959.



Rowena MacDonald
Miss MacDonald, 702 South Avenue, Westfield, a graduate of Westfield High School, has just completed her freshman year at Montclair State Teachers College. She is a member of Mu Sigma sorority. She is an amateur pianist and is active in the Home Economics Club and the Usher 21 Club. Her hobbies include swimming, howling, and reading.



Carolynn Baczynski
Miss Baczynski lives at 401 E. Front Street, Plainfield and is a graduate of Scotch Plains-Fanwood High School. She is 5' 3 1/2" tall, has blue eyes and brown hair. Her hobbies include swimming, bowling, and horse back riding; she is also an active volunteer at Muhlenberg Hospital. She has studied piano and twirling. While in high school, she was a member of The National Honor Society and Los Contadores. She would like to further her education at Rutgers University.



Peggy Newman
Miss Newman lives at 705 Dartmouth Avenue, Westfield and is a senior at Westfield High School. She has studied dancing and dramatics and is active in high school plays. Her hobbies include twirling, singing, and singing. She is an active volunteer at the Children's Country Home. Miss Newman is 5' 5" tall, has blonde hair and hazel eyes. She plans to attend Endicott Junior College in the fall.



Ronna Gloré
A senior at Scotch Plains-Fanwood High School, Miss Gloré lives at 459 Park View Drive, Scotch Plains. She is 5' 4 1/2" tall and has brown hair and blue eyes. A student of tap and ballet dancing, she enjoys painting, sewing, and twirling. A past class officer, she is active in the High School Student Council. She is a member of the Junior Women's Club and the Future Teachers of America. She would like to study at Mary Washington of the University of Virginia.



Jayne Gilbert
Miss Gilbert, of 333 LaGrande Avenue, Fanwood, is a senior at Scotch Plains High School. A brunette with brown eyes, Miss Gilbert, 5' 3 1/2" tall, also models in her spare time. She holds numerous class offices, and is active in twirling, Leaders Club, "Fancotian," and the Art Club. She has studied dancing. She plans to attend Fairleigh Dickinson College in the fall.



Karen Kreie
Miss Kreie, of 2076 Jersey Avenue, Scotch Plains, is a senior at Scotch Plains-Fanwood High School. She is 5' 5" tall, has blonde hair and blue eyes and was voted "Best Looking" by her 1960 Senior Class. Co-captain of the cheerleaders, she is also active on the High School Yearbook and on the school paper. A model in her spare time, Miss Kreie plans to attend Averett Junior College following graduation.

The Fanwood-Scotch Plains Junior Chamber of Commerce will sponsor for the third successive year the 1960 Miss Suburban Union County pageant. The pageant will be held at the Scotch Plains High School June 11, at 8:00 P.M. Robert S. Dunseath is chairman and Richard Kamman, 25 Chetwood Terrace, Fanwood, is in charge of receiving applications.

The Pageant is an official Miss America preliminary and the judging will conform with rules and regulations of the Miss America contest. To be eligible, a contestant must be between 18 and 28 on September 1, 1960; a high school graduate by September 1; and must never have been married.

The Pageant will select a young woman "possessing a combination of beauty, intelligence and talent" to represent the area in the Miss New Jersey contest.

The winner of the Miss Suburban Union County title will receive a scholarship award, a wardrobe and expenses paid for herself and chaperone for the Miss New Jersey contest in Willwood, June 17 and 18. Miss New Jersey will receive a \$1,000 scholarship and will compete in Atlantic City for the Miss America 1961 crown and the \$10,000 first prize scholarship.

Greatest concentration of cherry trees in America is on Old Mission Peninsula, near Traverse City, Mich., where the trees grow 20,000 to the square mile.

WE RENT

- LAWN & GARDEN TOOLS
- PARTY GOODS
- FLOOR MACHINES
- POWER TOOLS
- TABLES & CHAIRS
- MECHANICS TOOLS
- PAINTERS EQUIPMENT
- INVALID NEEDS

United Rent-Alls
Rt. 22 N. Plainfield
CALL PL. 7-6930

designed for **Summer duty** by "Nite-Nite"

Now, at Last **THE COOL MESH** P. J.'s SO MANY OF YOU HAVE ASKED FOR

Pipest quality combed cotton knit... short or long pants... gaily styled for boys and girls in sizes 2 to 14... From \$2.00 to \$2.50

Michèle youth fashions
Echo Plaza Shopping Center, Springfield
CHILDREN'S WEAR DR. 6-2626

Grady-Hatfield Engagement Told

Miss Patricia Ann Grady's engagement to Richard Pearson Hatfield Jr., son of Mr. and Mrs. Richard Pearson Hatfield of 27 Forrest Rd., Fanwood, has been announced by her parents, Mr. and Mrs. James J. Grady of Roselle.

A Fall wedding is planned. Miss Grady is a graduate of Abraham Clark High School, Roselle, and Panzer College of Physical Education and Physical Therapy, East Orange. She is a teacher in the Springfield school system.



Mrs. John P. Smith

John P. Smith Wed To Madison Girl

At a Nuptial Mass in Saint Vincent Martyr Church, Madison, on Saturday, Miss Patricia Anne Regan, daughter of Mr. and Mrs. Joseph P. Regan, became the bride of Mr. John Patrick Smith, son of Mrs. Bernard J. Smith of Springfield and the late Mr. Smith. The couple received the Papal Blessing. A reception was held at the Rockspring Corral Inn, West Orange.

Miss Margaret Regan, sister of the bride, was maid of honor. The attendants were Mrs. Richards Sanchez and Miss Shannon Malone. Daniel Smith, brother of the groom, was best man. Ushering were Peter Smith, another brother of the groom, and Richard Sanchez.

Mrs. Smith was graduated from the College of Saint Elizabeth. Mr. Smith is a graduate of Seton Hall University and is with Sak's Fifth Avenue.



FLEMINGTON FUR CO. OPEN SUNDAY & EVERY DAY

FUR MAGIC

BY FLEMINGTON'S EXPERT FUR REMODELING STAFF

You'll be amazed by the new look Flemington's master craftsmen can create from your old fur coat... for as little as \$45.

- cleaning & glazing
- choice of 21 new styles
- expert fit & workmanship
- choice of new lining
- free monogram

BRING YOUR OLD COAT IN NOW!!

FLEMINGTON FUR COMPANY
FLEMINGTON, NEW JERSEY
NEW JERSEY'S LARGEST MANUFACTURER & DISTRIBUTOR OF FINE FURS

REMODEL YOUR **HEAVY OLD FUR** COAT INTO A BRAND-NEW LIGHTWEIGHT STYLE

\$100 FOR MOST FURS

PRICE INCLUDES NEW LINING ALL WORN FUR REMOVED.

All Work Done By Master Furriers

NORMAN LITTMANN
FURRIER
1050 BERGEN ST., NEWARK WAVERLY 6-0866

NEWLY WEDS TAKE CRUISE—Mr. and Mrs. Theodore Heister, 85 Hillside Circle, Springfield, are all smiles as they stopped on deck and were photographed on board the Grace Line's new Santa Rosa which sailed from New York on May 29 for a 13-day cruise to Curacao, N.W. In.; La Guaita (Curaçao), Venezuela, Aruba, N.W.I.; Kingston, Jamaica; Nassau, Bahamas and Port Everglades (Fort Lauderdale-Miami), Florida. The bride is the former Alberta Taylor, daughter of Mr. and Mrs. Herman D. Taylor, 25 Tecumseh Road, West Hartford, Connecticut.

Mrs. Villavicencio of Torreón, Mexico

The bride studied at Sacred Heart Finishing School in San Luis Potosi, Mexico. Her husband is a chemical engineer with the Celanese Corporation at their Ocotlan plant in Mexico.

After a honeymoon, the couple will reside in Ocotlan, Jalisco, Mexico.

Dr. Willis Carrier, in 1912, used well water as a cooling source for the first air conditioned office building in the United States, at Athol, Mass.

The first U.S. census, in 1790, showed a total of 3,929,214 persons living in the 13 original states.

Chubbette fashions

Sleeveless cotton stays fresh... looks rain-to-go! Button down... lined... by rows of spotted-bleeding on bodice... breezy full skirt... Coral... willow green

Chubbettes, \$5.98
Trim-Teens, \$7.98

Also
Swimsuits, Playclothes, 2 Pc. Outfits

b-z stores
Westfield
120 E. BROAD ST. AD 2-3939

THIS is **Watchung Lighting!!**

Route 22 (near Planters Peanuts) No. Plainfield PL 7-4777

NEWARK COLLEGE OF ENGINEERING

1960 Undergraduate Summer Session June 20-September 1

Evening Courses in Chemistry, Engineering Graphics, English, Mathematics, Physics, and Electrical, Management and Mechanical Engineering.

For Announcement and Application Address Registrar.

NEWARK COLLEGE OF ENGINEERING
323 HIGH STREET, NEWARK 2, N. J.
Market 4-2424 Ext. 371 or 379

McManus Elizabeth and Woodbridge OPEN EVENINGS

HOW CAN YOU ENJOY YOUR HOME MORE THIS SUMMER?

Create an atmosphere there which gives the impression of coolness and invites leisurely relaxation. Replace thick-pile carpeting with crisp, easy-care steel or fibre rugs as low as \$16.95. Use slim-line wrought iron furniture with a glass-topped table and seat cushions in refreshing colors. Treat yourself to a new mattress with a layer of hair on top, felt on the bottom because it's cooler, only \$39.95.

McMANUS BROS. is a stimulating source of ideas to help you enjoy your home more this summer. So stop in and browse this week.

FURNISHING UNION COUNTY HOMES SINCE 1880!

McManus Bros.

• ELIZABETH: 1152 E. Jersey Street El. 2-5600
• Woodbridge Hwy #9 at King Geo. Rd. VA 6-4700
EXIT 128 SOUTH ON PARKWAY for McMANUS WOODBRIDGE

Springfield Girl Scout News

Our congratulations are extended to Mrs. F. Jakobsen, Special Events Chairman and Mrs. Louis Scos, her assistant, on the excellent job done in organizing the Springfield Girl Scouts in the Memorial Day Parade. The following troops participated: No. 756, Mrs. F. Sammond, Leader, Mrs. L. Andrews, Asst.; No. 736, Mrs. R. Marino, Leader, Mrs. J. Feller, Asst.; No. 741, Mrs. J. Cowies, Leader, Mrs. J. Jakobsen, Asst.; No. 853, Mrs. H. Myhrberg, Leader, Miss Dorothy Boehm, Asst.; No. 882, Mrs. Joseph Carroll, Leader, No. 739, Mrs.

Joseph Leonardis, Leader, Mrs. A. Cicconi, Asst.; No. 744, Mrs. Lewis Gash, Leader, Mrs. H. Enz, Asst.; No. 747, Mrs. Philina Del Vecchio, Leader, Mrs. H. Gullahan, Asst.; No. 740, Mrs. R. Planer, Leader, Mrs. W. Babcock, Asst.; No. 892, Mrs. E. Kisch, Leader, No. 897, Mrs. F. Spangler, Leader, Mrs. M. Finney, Asst.; No. 58, Mrs. A. Patton, Leader, Mrs. E. L. Lien, Asst.; No. 202, Mrs. P. Rabasca, Leader, Mrs. D. Kaufhold, Asst.; No. 358, Mrs. S. W. McConkey, Leader, Mrs. W. M. Finney, Asst.; No. 359, Mrs. D. Slattery, Leader, Mrs. S. Cornfield, Asst.; No. 566, Mrs. J. Bell, Leader, Mrs. H. Quinton, Asst.; No. 29, Mrs. W. P. Wood, Leader, Mrs. W. Gaestel, Mrs. R. Froster, Asst.; No. 54, Mrs. R. Hattersley, Leader, Mrs. F. Mulligan, Asst.; No. 767, Mrs. A. LaSola, Leader, Mrs. Louis

Colbami, Asst.; No. 909, Mrs. Robt. Peters, Leader, Mrs. Bernard Wartman, Asst.; No. 886, Mrs. E. Reis, Leader, Mrs. J. Unterwald, Asst.; No. 271, Mrs. H. Osbahr, Leader, Mrs. L. Greenberg, Asst.; No. 944, Mrs. M. Cooper, Leader, Mrs. E. Halper, Asst.; No. 885, Mrs. A. Birnbaum, Leader, Mrs. B. Lesser, Mrs. H. Mueller, Asst.

St. James Girl Scout Leaders' Meeting was held on May 24, at 34 Redwood Road, Springfield. Mrs. L. Kameen and Mrs. F. Spangler were hostesses. The following was discussed: Changes in Leadership - Mrs. J. Rabasca will become a new Intermediate Leader. Mrs. W. Babcock will become Leader of Troop No. 740. Mrs. R. Planer will have a year's leave of absence from weekly Scout Meetings, but will serve on the Adult Leaders Board. Mrs. L. Kameen will join the Senior Scout Committee. Mrs. L. Andrews, Jr. and Mrs. F. E. Sammond, will become Senior Scout Leaders. Strawberry Festival: All leaders were requested to support the Festival booths by getting their articles to the various Festival chairmen. Camp Trip: Mrs. F. Spangler, Mrs. A. Cicconi will assist Mrs. L. Andrews, Jr. with plans for



TO GET DEGREE - Jacqueline Raft of L. Craig Road, Springfield, is a candidate for a B.S. degree to be awarded by Fairleigh Dickinson University this coming Saturday.

chelo Baroff, Ava Goldman, Karen Gottlieb, Sandy Hanzel, Harriet Hendlin, Leslie Herman, Gail Kaplan, Carol Kleinert, Ellen Landau, Janice Lillian, Barbara Lohman, Dorie Lynn, Alice Mollen, Mary Ann Patton, Sharon Rekonon, Carol Rogers, Gail Rosen, Deborah Shrensel, Jane Yellin, Judy Zuberbert, Gail Maloratsky. Troop 202 - Donna Catalano, Celine Dreher, Susan Ganska, Janice Halus, Madeline Hobbie, Nancy Kozlowski, Denise Magean, Kathleen Rabasca, Charlotte Schwah, Mary Jane Stofik, Andra Stone, Nancy Swan - Troop 273 - Dorothy Bennet, Julia Brennan, Maureen Cahill, Faith Kelly, Lucy Kirby, Jacqueline Pette, Angela Quattaro, Judith Scigera, Kathleen Viscosity, Margaret Vollherbst, Jo Ann Zarekoff. Troop 358 - Cynthia Baumann, Yvonne Bell, Mary Ann Campbell, Debra Finnie, Elaine Fleischman, Janice Garner, Susan Harin, Susan Koldorf, Elaine McConkey, Roseann Sincore, Virginia Steinbach, Suellyn Stouffer. Troop 359 - Elizabeth Anderson, Rita Bamberger, Sally Casternovia, Carol Cornfield, Nancy Feldman, Roselyn Frank, Elaine Golden, Wendy Jackson, Jane Lasky, Jessica Lombardi, Nancy Lueddeke, Joanne Salikiewicz, Deborah Seroff, Joyce Weinstein. Troop 566 - Jane Ellen Anderson, Susan Anderson, Jane Leslie Bell, Janet Brindell, Emma Jo Brink, Sharon Dederick, Ellen Fink, Janice Hardgrove, Dorinda Ingalls, Linda MacKent, Lynn Neidel, Linda Mae Smith, Cheryl Spal, Donna Quinton.

FOR THE FINEST IN EYEWEAR

HOURS: Daily 9 - 5:30 Thurs. 9 - 9

Laboratory on Premises

ANDREW KOVACS
OPTICIAN

337 MILLBURN AVE., MILLBURN Near Theatre DR 9-4155

NOW

4 Seasons

PLAY AND RECREATION CENTER

West Chestnut at Route 22, Union, N.J.

proudly presents

WEEKEND BOWLING FESTIVAL

3 Days of Fun and Gaiety • PRIZES • CONTESTS • EXHIBITIONS

See some of the all time BOWLING GREATS

FRIDAY JUNE 3 - For all you regular bowlers - FREE BOWLING INSTRUCTIONS - 10 a.m. to Noon with: "Moby" Paragalli of Paterson • ABC All-events champion • Winner of many National bowling events • Sylvia Wene of Philadelphia • Twice winner of All-Star Individual Match Game title.

SATURDAY JUNE 4 - For BOYS and GIRLS of all ages FREE BOWLING INSTRUCTIONS - 10 a.m. to Noon with: "Gas Lombardi" • Outstanding Bowling Instructor • of youngsters in the country • Sylvia Wene of Philadelphia.

SUNDAY JUNE 5 - Bowling and Fun for the ENTIRE FAMILY IN PERSON - THREE OF AMERICA'S OUTSTANDING BOWLERS • Lou Campi • Sylvia Wene • Olga Gieser.

*Listen to BILL STERN for details over WNTA, WMTX and WOR

It's Party Dress Time!

Brand new date, party, cocktail and formal dresses. Leading manufacturers' samples retailing up to \$75. SOLD from \$14.95 to \$39.95

MARGE MCGIVNA
KENILWORTH
BRIDGE 6-1763
ALSO OPEN EVENINGS

Garden Supply CENTER

GET SET TO PLANT

PLANT NOW

EVERGREENS
RHODODENDRON
ROSES
AZALEA
ANNUALS

FULL SUPPLY OF
FERTILIZERS
INSECTICIDES
SCOTT LAWN PRODUCTS

PRICES THAT ARE REASONABLE

South Mountain Nurseries
Established 1930

Millburn Ave. and Vaux Hall Road, Millburn
Open Daily and Sunday Until Dark - DR 6-1336

School Menu

Gaudineer School, Springfield

Menu for Week of June 6

Monday - Spaghetti with meat sauce, apple sauce, or plums, peanut butter or bread and butter sandwich, milk.

Tuesday - Cream of tomato soup, toasted cheese sandwich, pickles, apple crisp, milk.

Wednesday - Oven-fried chicken, buttered corn, buttered spinach, fruit cocktail, corn bread, butter, milk.

Thursday - Chow mein, rice, Chinese noodles, peaches, bread, butter, milk.

Friday - Tuna fish salad, potato chips, lettuce with French dressing, pears or pineapple, roll, butter, milk.

NOTICE OF INTENTION

TAKE NOTICE that Kevlis L. Berzinski, leading as Echo Lodge, has applied to the BOROUGH CLERK and Council of the Borough of Mountainside, N. J., for a Plenary Retail Consumption License renewal for premises situated at Route 22, Borough of Mountainside, County of Union, State of New Jersey. Objections, if any, should be made immediately in writing to Elmer A. Hofarth, Borough Clerk of Mountainside, N. J., Route 22, Mountainside, N. J., June 2, 1960.

NOTICE OF INTENTION

TAKE NOTICE that John J. Bowens, Jr. has applied to the Township Committee of the Township of Springfield, in the County of Union and State of New Jersey, for a Plenary Retail Consumption License for premises situated at The Pavilion, 23 Springfield Avenue in said Township. Objections, if any, should be made immediately in writing to Elmer A. Hofarth, Township Clerk of the Township of Springfield, in the County of Union and State of New Jersey.

JOHN J. BOWENS, JR.
84 Short Hills Ave.
Short Hills, N. J.
June 2, 1960.

BOYS AND GIRLS

CAMP CARTERET

In addition to our camp for boys and girls over six years of age, we have a camp for children 2 to 6.

Three sessions: June 6-June 24, June 27-July 22, July 25-August 19

Reg. Nurse, Hot Nutritious Lunch, Trained Teachers, Outdoor Play, Rhythmic, Water play, Large concrete wading pools. Individual needs studied. Transportation. Request folder or phone.

CAMP CARTERET
Mt. Pleasant & Prospect Ave.
West Springfield, N.J. 07081
Tues & Thurs 6-14; Phone RE-1-3100

RENT

TYPEWRITERS

- Electric Typewriters
- Portables
- Adders

Special Student Rates

BEACON HILL CO.

Printers • Stationers

226 Morris Avenue
DRexel 6-1256 Springfield

DAITCH Shopwell

NEW JERSEY'S NEWEST

DISCOUNT SUPERMARKET

249 MILLBURN AVE.—MILLBURN, N.J.
Between Marsh's & Black, Starr & Gorham

OPENS WED., JUNE 8th

AS PART OF DAITCH-SHOPWELL'S COMMUNITY ACTIVITIES DAITCH-SHOPWELL WILL GIVE A

CASH GIFT

TO YOUR CHURCH CHARITY OR HOSPITAL

5%

OF YOUR PURCHASES DURING WED., JUNE 8th thru SAT., JUNE 11th

Here's How You Can Help Your Group Share In This Gift:

From opening day until Saturday, June 11 we will issue special-green-cash register tapes. Save these valuable Green Tapes and turn them in to the Church, recognized charity, or hospital of your choice. These organizations will then compile all tapes and send them to the Daitch-Shopwell office, 400 Walnut Avenue, New York 54, N.Y.

After auditing, a check for 5% of the total tape values presented will be sent to the church, charity, or hospital. Only one check will be sent to any one organization, so be sure you turn your Green Tapes in early. No checks will be made out to individuals. Tapes must be turned into our main office no later than July 9, 1960. Complete instructions and special invoice forms available at our store in Millburn.

HELP YOUR GROUP TO GET ITS FULL SHARE!

Free!

a Forbes-Grown...

POTTED ROSE

Of your choice, with the purchase of any three pot-grown roses. A wide selection and many plants in bloom.

FORBES GARDEN CENTERS

Route 10, Hanover, N. J. Tucker 7-0375

Morris Turnpike, Millburn, N. J. DRexel 9-4430

Both Open: 8:30 a.m. to 8:30 p.m. daily
8:30 a.m. to 5:30 p.m. Sundays

Starting June 20th, both stores open until 5 P.M. every day.

our Open House for gardeners!

That's The Last Bug I'll Swat!



Cut down the insect population on your lawn quickly, with COPE®. It kills ants, chiggers, even lawn-based mosquitoes, *on-contact*. COPE is clean, dry, and ready to apply. Whenever needed, just fill the Scott's Spreader, dial 4½, and walk it on. Takes only half an hour. And no more swatting.

More and more folks are coming to us for advice on improving their lawns through an easy-to-follow Scott's Program. Come in anytime. We'll be glad to prescribe the correct Program for your lawn.

Cope to kill lawn insects, 5000 sq. ft. 3.95
Save now on a new 1960 Scott's Spreader



Husbands Have All The Luck



He takes a pleasant stroll across the lawn with BONUS® and the Scott's Spreader—and gets dramatic results: dandelions and similar weeds *vanish*, grass grows *greener*, everyone oh's and ah's! She drives to the store and back, asks no thanks, and counts it all in a day's work. Husbands, want to swap?

More and more folks are coming to us for advice on improving their lawns through an easy-to-follow Scott's Program. Come in anytime. We'll be glad to prescribe the correct Program for your lawn.

Save \$5.00! Scott's Spreader (16.95) plus Bonus (5.95) together only 17.90



CARDINAL'S Garden Center

E. A. CARDINAL CO.

272 MILLTOWN ROAD, SPRINGFIELD DR 6-0440
HEADQUARTERS — ALL SCOTT'S LAWN PRODUCTS

RELIGIOUS SERVICES

ST. JAMES W. C. CHURCH

45 St. Springfield Avenue
Springfield, N. J.

Rev. John A. Farrell, Pastor
Rev. Edward R. Ondus
Rev. Richard M. Nardone

Sunday Masses 7, 8, 9, 10, 11 and 12 o'clock.
Holy Days, Masses 6, 7, 8, 9 and 10 a.m.
Daily Masses, 7 and 9 a.m.
First Friday, Distribution of Holy Communion 6:30 a.m. Masses at 7 and 8 a.m. and 8:30 p.m.
Monday, 8 a.m. Novena Miraculous Medal.
Confessions Saturday, 4 to 5:30 p.m. and 7:30 to 8 p.m.; Even. of First Fridays and Holy Days of Obligation 4 to 5:30 p.m. and 7 to 8 p.m.
Novenas—Sunday at 2 p.m.

DAHA'S WORLD FAITH

Baha's Open House every Thursday evening at 8 p.m. at the local Baha'is, 415 Waller Street, Springfield. Anyone interested in acquiring knowledge of the teachings of the Baha'is World Faith will be most welcome.

OUR LADY OF LOURDES

Rev. Gerald McGarry, Pastor
Adams 2-4007
Mountaintop, N. J.

Sunday Masses—7:30 and 11 a.m.
Devotion School—9:30 a.m. to 11 a.m.
Weekday Masses—7:45 a.m. at the Rectory Chapel—Worming Drive 638

THE CHURCH OF CHRIST SCIENTIST

232 Saratoga Avenue
Summit, N. J.

11:00 a.m. Sunday Service, Sermon topic—'God, The Only Cause and Creator.'
11 a.m. Sunday School, Wednesday Evening Meeting 8:15 a.m.

ST. BARTHOLOMEW THE APOSTLE

1008 W. 11th Street
Summit, N. J.

Assistant—Rev. John J. Cain
Rev. James E. O'Connell, Rev. Thomas J. McGarry, Rev. Robert J. Calkewick

9:15, 10:30, 12 in Church Auditorium.
Confessions: Every Monday evening at 8:30 p.m. Saturday 8:30 a.m. and 8:45 a.m. Saturday evenings—7 till 8.
Teenage Canteen—Friday evening 8:00 to 10:30 p.m.
Sunday Masses: 7, 8, 9:15, 10:30, 12 in Church.
Catholic Information—Anyone wishing information concerning the Catholic Church or desiring instruction in the Catholic Religion is advised to call the rectory and speak to one of the priests.
The number to call is FA 2-5192. The address of the rectory is 2022 Westfield Avenue.

THE DIAMOND HILL COMMUNITY CHURCH

Blauvelt Hill Road
Berkeley Heights, N. J.

Rev. Kenneth A. Foster, Minister
Rev. Carl H. Hovelson, Pastor
Organist and Chieft Director

Sunday, 11:00 a.m. Sermon
Church School; 9:30 a.m.

COMMUNITY FREE CHURCH OF SPRINGFIELD

(Member of the Evangelical Free Church of America)
400 S. Springfield Avenue
Springfield, N. J.

Rev. Carl H. Hovelson, Pastor
"Man shall not live by bread alone, but by every word that proceeds out of the mouth of God."
—Matthew 4:4

OUR SERVICES

Sunday School, 9:45 a.m.
(Grade Roll through Adult Classes)
*Morning Worship, 11 a.m.
*Youth Fellowship, 6:15 p.m.
*Evening Gospel Service, 7:30 p.m.
(First and third Sundays each month)

WEDNESDAY

Prayer and Praise, 7:30 p.m.
These services held in Florence Gaudineer School, S. Springfield Avenue, Springfield, N. J.

ST. STEPHEN'S EPISCOPAL CHURCH

Main Street, Mountaintop, N. J.
Rev. James Elliott Lindale, Rector
Rev. Dr. John C. W. Masley, Assistant Minister

SUNDAY: 8:00—Holy Communion
8:15—Family Service of Morning Prayer (Holy Communion—third Sunday)
9:30 a.m., Church School Classes
Adult Class in the Upper Room.
11:30 a.m. Morning Prayer and Sermon (Holy Communion, first Sunday).
(These will be child care during the 11 o'clock service.)

TUESDAY

7:30 a.m., Holy Communion
11 o'clock service

TEMPLE SHAREY SHALOM

to reform congregation affiliated with the Union of American Hebrew Congregations.
Rabbi Israel S. Dresner
Cantor Gerald H. Handy

Religious Services held at the Parish House of the First Presbyterian Church, 37 Main Street, Springfield.

Friday evening, June 2nd

Candle Lighting Time, 8:00 p.m.
Sabbath Eve Service, 8:30 p.m.
Sermon: "The Jewish Concept of the Church" Presented by Mr. and Mrs. Richard Moore and Mr. and Mrs. Joseph Seider

SHALOM TEMPLE HOUSE

78 South Springfield Avenue
(cor. South Springfield Avenue and Summit Road)
Springfield, Dialect 9-5387.

FIRST PRESBYTERIAN CHURCH

Morris Avenue and Main Street
Springfield, New Jersey
Ministers: Bruce W. Evans
Donald C. Weber

A cordial welcome is extended to all who worship in this historic Church. Representatives over two hundred years of faith and service in this community invite you to worship and work with those in fellowship.

9:30 a.m. Church School

Classes for all between the ages of 3 and 17 are held in the Parish House and Chapel.

6:30 p.m. Church-Worship Services

The Sacrament of Holy Communion will be observed at both Services. Special music by the choir. Also the Reception of New members at the Second Service.

7:30 p.m. Bible class for the W. F. members.

7:30 p.m. Installation of new officers for this teen-age group.

Friday, Saturday and Sunday—W. F. Retreat at Island Heights.

MOUNTAIN-SIDE UNION CHAPEL

Mountaintop, N. J.
Rev. Dr. Milton P. Archer, Pastor

Thursday, June 2
12 a.m., Women's Bible Class meeting at the Parsonage. The teacher is Mrs. Doris Wentworth of the Evangelical Committee, Baboiling, N.J. (separate service).

8:00 p.m. Choir rehearsal at the Chapel.
Friday, June 3
7:30 p.m. Boys' Brigade meeting at

the Chapel.

Sunday, June 5
8 a.m. Early Morning Worship and Communion—Service with sermon by Rev. Dr. Archer.
9:15 a.m. Sunday School classes for all-age groups from nursery through adult. But transportation to and from Sunday School is available for children living in Mountaintop.

10 a.m. Morning Worship and Communion Service with sermon by Rev. Dr. Archer.

The Rev. Dr. Archer will preside over the 10 a.m. service. Nursery supervision will be provided to enable parents with small children to attend the Worship Service.

5:45 p.m. Youth Fellowship meeting at the Chapel.
7:45 p.m. Evening Service with sermon by the Pastor.

Wednesday, June 3
7:00 p.m. Flower Girls meeting at the Chapel.
8:00 p.m. Prayer and Bible study meeting at the Chapel.

VISITORS ARE WELCOME AT ALL SERVICES AT THE CHAPEL

HOLY CROSS LUTHERAN CHURCH

(Serving Springfield and Mountaintop) Church of the Bible "Lutheran Hour" and "This is the Life"
630 Mountain Ave.
Springfield, N. J.

Leater, Messerschmidt, M.A., Pastor
Telephone Dialect 9-5389
(17th St. answer, CR 1-9588)

Saturday, June 3

8:30 a.m. Senior Confirmation Class
10:30 a.m. Junior Confirmation Class
Sunday, June 4—RECEIPTS
9:15 a.m. Sunday School
10:30 a.m. Divine Worship
10:30 a.m. Divine Worship with 7:00 p.m. Waiver League.

Tuesday, June 7
9 p.m. Game Night, American Legion Hall.
7:30 p.m. Adult Inquiry Group—

First Church of Christ, Scientist

202 Springfield Avenue, Summit, N. J.
A branch of THE MOTHER CHURCH, THE FIRST CHURCH OF CHRIST, SCIENTIST in Boston, Mass.
Sunday School, 11:00 A.M.
Sunday Service at 11:30 A.M.
Wednesday Testimony Meeting 8:15 P.M.
Reading Room: 340 Springfield Ave.
Sundays and Holidays, also Friday evening, 7:20 to 9:30 and after the Wednesday meeting.

202 Springfield Avenue, Summit, N. J.

CHRIST SCIENTIST

202 Springfield Avenue, Summit, N. J.
Sunday School, 11:00 A.M.
Sunday Service at 11:30 A.M.
Wednesday Testimony Meeting 8:15 P.M.
Reading Room: 340 Springfield Ave.
Sundays and Holidays, also Friday evening, 7:20 to 9:30 and after the Wednesday meeting.

Gray

FUNERAL DIRECTORS

E. H. Gray, Sr. F. H. Gray, Jr.
WESTFIELD CRANFORD
318 E. Broad St. 12 Springfield Ave.
Phone AD 3-0143 Phone BR 6-0092

the Springfield Sun

Page 6

Thursday, June 3

8 p.m. Evangelism Briefing Meeting.
Evangelists: Mr. and Mrs. Raymond Rayson.

HOLY CROSS EXTENDS A CORDIAL WELCOME TO ALL IN THE NAME OF CHRIST

8 p.m. Christian Education Committee Meeting. Miss Gloria Hissa, Director of Christian Education.
Miss Gloria Hissa, Director of Christian Education.

FAWWOOD PRESBYTERIAN CHURCH

Martin and Main Avenues
Fairwood, New Jersey
Harold A. Hart, Sr., Minister
Mrs. Jane B. Evans, Director of Christian Education
Miss Gloria Hissa, Director of Music

Thursday, June 3
10:30 a.m. Women's Prayer Group
1:15 p.m. Nativity Choir (Grade 2)
7 p.m. Women's Association—Covered Dish Supper—Social Hour Program in Auditorium.
8 p.m. Christian Education Committee—No. 7.
8:30 p.m. Sanctuary Choir
Friday, June 4
3:15 p.m. Nativity Choir (Grade 3)
Saturday, June 4
10:15 a.m. Nod Choir
11:15 a.m. Carol Clinic

COMMUNITY PRESBYTERIAN CHURCH

Meeting House Lane
Mountaintop, N. J.
Rev. Delwin R. Rappan

Thursday, June 3
9:30 a.m. Intercessory prayer
Saturday, June 5
9:30 a.m.—9:45 p.m. Strawberry festival—donation \$1.00—adults, \$5.00—children benefit of choice buying robes.
Sunday, June 5
8:45 a.m.—Communion Service
9:30-10:30 Church School 1st class

WILLow GROVE PRESBYTERIAN CHURCH

Rev. John Alexander, Jr., Minister
108 Lake Avenue
Westfield, N. J.
Phone AD 8-8000
Mailing Address: 1981 Hartman Road Westfield, N. J. Phone AD 2-9219

Sunday—11—The Sacrament of Holy Communion will be given at 11 a.m. Morning worship services conducted by John Alexander, Sunday Church School according to regular schedule. The Chancel Choir will present SANCTUS AND BENEDICTUS.
6:30 and 8—Jr. and Sr.—High Fellowship.

WOODSIDE CHAPEL

Horse Avenue, Fairwood

Sunday 11 a.m. Dr. Alan Fleming of Plainfield will be the speaker at the 11 a.m. Holy Hour Service. The Sunday School will be in session at the same time.
7:30 p.m. Dr. Fleming will also bring the message of the regular evening service.
Tuesday, 8 p.m. After a session of prayer, Mr. Walter Johnson will continue his series of messages on the Book of Ephesians.
Thursday, 7:45 p.m. The Ladies' Missionary sewing group will meet at the Chapel.

Thursday, June 2, 1960

WILLow GROVE PRESBYTERIAN CHURCH

Rev. John Alexander, Jr., Minister
108 Lake Avenue
Westfield, N. J.
Phone AD 8-8000
Mailing Address: 1981 Hartman Road Westfield, N. J. Phone AD 2-9219

Sunday—11—The Sacrament of Holy Communion will be given at 11 a.m. Morning worship services conducted by John Alexander, Sunday Church School according to regular schedule. The Chancel Choir will present SANCTUS AND BENEDICTUS.
6:30 and 8—Jr. and Sr.—High Fellowship.

WOODSIDE CHAPEL

Horse Avenue, Fairwood

Sunday 11 a.m. Dr. Alan Fleming of Plainfield will be the speaker at the 11 a.m. Holy Hour Service. The Sunday School will be in session at the same time.
7:30 p.m. Dr. Fleming will also bring the message of the regular evening service.
Tuesday, 8 p.m. After a session of prayer, Mr. Walter Johnson will continue his series of messages on the Book of Ephesians.
Thursday, 7:45 p.m. The Ladies' Missionary sewing group will meet at the Chapel.

PERFECTION with consideration...

Perfection—no more detail—but it is the consideration of details that makes for perfection. Smith and Smith service provides the thoughtful consideration that is so necessary.

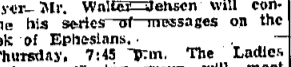

SMITH and SMITH FUNERAL DIRECTORS
An Outstanding Service "Within the Means of All"
SERVING ALL RELIGIONS

SUBURBAN 615 Morris Ave., Springfield, N. J. Dialect 8-7777
HOME FOR SERVICES 150 Clifton Ave., Newark 2, N. J. BR 6-2123

Pre-Vacation SALE

DUNLOP TIRES

1st Line from 9.99



600x16
Plus tax & Casing

Unconditional Guarantee against cuts and bruises.

EXTRA DISCOUNTS

FIRESTONE
U.S. ROYAL
GOODRICH
GOODYEAR

New showroom tires exchanged for famous Dunlop tires.

WORLD Tire Co.

1701 SPRINGFIELD AVE.
(Opp. Hilton Branch of Mapewood Library)

Mapewood SO 3-1700
TIRE SPECIALISTS SINCE 1914
Newark Store 1159 BROAD ST.



FOR BUSINESS LOANS

"Make a date with National State"

Need cash to carry inventory or receivables? Cash to grow on? National State has a wide variety of loans at attractive rates. More important, it has experienced officers who can work out the type of financing best suited to your com-

pany's needs. Their broad knowledge of local business conditions can save your company money, and their advice is yours for the asking—whenever you make a date with National State!

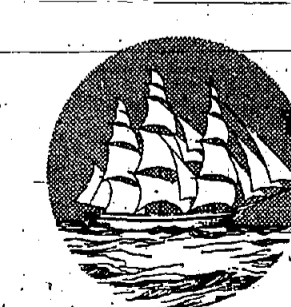

THE NATIONAL STATE BANK

"Union County's Leading Bank"

ELIZABETH • SPRINGFIELD • ROSELLE PARK

SUMMIT • KENILWORTH • WESTFIELD

MEMBER FEDERAL DEPOSIT INSURANCE CORPORATION

FIRST SINCE 1812

Applicants Receive Degrees At UJC

Carlisle K. Stolpe, son of Mr. and Mrs. F. J. Stolpe, 317 Morris Ave., and Joel M. Stolpe, son of Mr. and Mrs. S. Stolpe, 56 Wentz Ave., both of Springfield, are candidates for associate-in-arts degree at the 27th annual commencement of Union College, Cranford, June 2 at 8 p.m. in the college library.



Carlisle K. Stolpe



Joel M. Stolpe

Regional HS Places 6th In Math Contest

Allen R. Westberg, son of Mr. and Mrs. Roy Westberg, 68 Delmore Avenue, Springfield, a senior at Jonathan Dayton Regional High School, received an award for his outstanding performance in the 22nd annual Pi Mu Epsilon Mathematics Contest held at New York University. He ranked 6th out of 146 contestants from 46 New Jersey high schools.

Neil Macmillan, son of Mr. and Mrs. F. B. Macmillan, 59 Arthur Terrace, Kenilworth, and Michael Besch, son of Mr. and Mrs. C. A. Besch, 25 Park Lane, Springfield, also seniors at Jonathan Dayton, ranked 9th and 18th respectively. As a school...

Earlier in the year, Westberg was the highest ranking student in Union County in a national contest sponsored by the Mathematical Association of America. Macmillan tied for highest honors in our region, comprising Union and Hudson Counties at State Mathematics Day at Rutgers University.



Arthur Briggs, 280 Short Hills Avenue, Springfield, has been advanced to Petty Officer 3rd Class, Interior Communications. He is aboard the USS Valley Forge CVS45.

Movie-Time Table

SUMMIT STRAND June 2-3 Home from the Hill 2:30 7:00 9:30 June 4 Matinee Children's 7:15 9:30 Rialto Theater WESTFIELD AD 2-1288 NOW THRU TUES. Yul Brynner Kay Kendall "Once More With Feeling" also The Seven Thieves Edward G. Robinson SAT. MATINEE Mr. Scoutmaster plus My Friend Flicka plus 3 Stogie Comedy STARTS WED. 8/8 "Some Like It Hot" "Hole In The Head"

Don't Eat The Daisies 2:30, 7:00, 9:30 NEWARK RKO PROCTORS June 2-3 Please Don't Eat The Daisies 2:30, 7:15, 10:30 Music Box Kid 11:15, 1:30, 4:30, 8:15, 10:30 June 4-5 Please Don't Eat The Daisies 2:30, 7:15, 10:30 Music Box Kid 11:15, 1:30, 4:30, 8:15, 10:30 June 6-7 Please Don't Eat The Daisies 2:30, 7:15, 10:30 Music Box Kid 11:15, 1:30, 4:30, 8:15, 10:30

WESTFIELD Wed. Thurs. Fri. Mon. Tues. June 2, 3, 6 & 7, Once More With Feeling, 1:30, 8:40. The Seven Thieves, 2:45, 7:00, 10:15. Sat. Kiddle Show 1:00, OUT at 4:30 Sat. June 4-5 Seven Thieves, 7:30, 10:00. Once More With Feeling, 6:40, 10:00. Sun. June 5, Seven Thieves, 1:30, 4:45, 8:30, 9:30. Once More With Feeling, 3:10, 9:30. MILLBURN MILLBURN June 2, 3, 6, 7 - South Pacific 2:15, 8:30, June 4 - South Pacific 2:15

THE PARK HOTEL PLAINFIELD RECEPTIONS • PARTIES • BANQUETS Albert W. Stender Owner-Management PL 6-3400

Trotola's ESTABLISHED 1890 RESTAURANT and COCKTAIL LOUNGE finest ITALIAN-AMERICAN cuisine a la carte entrees TWO DINING ROOMS • PRIVATE ROOM for PARTIES 1/2 mile from Parkway Exit #133 RECOMMENDED BY DUNCAN HINES 5 POINTS UNION, N. J. for Reservations • MURDOCK 7-0707 NOON TO 10 P.M. • MIDNIGHT SATURDAY CLOSED SUNDAY AND MONDAY

THE PLACE FOR FUN free show 4, 9:30 p. m. swimming all day band concerts all legal games thrill rides refreshments Kiddieland ample parking OLYMPIC PARK IRVINGTON-MAPLEWOOD

WEDDINGS confirmations BANQUETS trade shows and RECEPTIONS at Chanticleer are CATERED TO PERFECTION! Our Banquet Manager Mr. Kluger checks every detail! Now booking for Fall and Winter 1960 and all of 1961. Call DR6-2222 SO2-4656

The TOWER Inn STEAK HOUSE ROUTE 22 MOUNTAINSIDE

The Twigs COCKTAIL LOUNGE 80 Springfield Ave., Springfield, N. J. DRexel 6-9885

Sirloin Steak Dinner with baked potato, salad \$2.95 for parties of ten or fewer, 5-8 p.m. Tuesday, Wednesday, Thursday evenings only. CONDOR RESTAURANT Excellent Wedding and Party Facilities Dancing Friday and Saturday Nights NORTHFIELD ROAD RESERVATIONS LIVINGSTON WY 2-0527

CONVENIENCE CHECKING ACCOUNT TO-DAY! Suburban TRUST COMPANY CRAIPOWERSHAW, PLAINFIELD SCOTCH PLAINS, WESTFIELD

AIR-CONDITIONED NEW PARK MORRISTOWN, N.J. JEFFERSON EXHIBIT "True, Pictorial History" N. Y. Times

MASTERS OF THE CONGO JUNGLE Plus Special Extra Attraction ROBERT YOUNGSON'S WHEN COMEDY WAS KING

RKO PROCTORS NEWARK HELD OVER The Funniest Picture of the Year! DORIS DAVID DAY NIVEN M-G-M presents "PLEASE DON'T EAT THE DAISIES" THE MUSIC BOX KID

AIR CONDITIONED THE COMMUNITY A WALTER READ THEATRE MORRISTOWN, N.J. 8-2020 NOW PLAYING HELD OVER 3RD WEEK! Doris Day-David Niven "PLEASE DON'T EAT THE DAISIES" Starts Wed., June 8th "Crack In The Mirror"

EXCLUSIVE ENGAGEMENT! AIR CONDITIONED WINDHAMMER in CINEMARQUE Daily 8:30 P. M., Mat. Wed. & Sat. 2 P. M., Sun. 2:30 & 7:30 P. M. THE NEW BELLEVUE THEATRE WASHINGTON SQUARE MORRISTOWN, N.J. AIR SEATS RESERVED - Phone: PL 4-1435

MILLBURN MILLBURN, N.J. 2-1282 Now Thru Wednesday The Entertainment World's Most Wonderful Entertainment Rogers & Hammerstein's SOUTH PACIFIC in Deluxe Color Show Week Daxx Saturday 1:55 - 5:40 9:30 Matinee 2:15 Sunday Evening 8:30 1:30 - 5:15 9:05

SUBURBAN PLAYHOUSE 252 Main St., W. Orange OR-2-9707 NOW THRU SUN-1 P.M. FRI. & SAT. 11:15-10:30 P.M. Exclusive Engagement! D. W. GRIFFITH'S "THE BIRTH OF A NATION" FREE PARKING

PAPER MILL PLAYHOUSE Millburn, N. J. DRexel 6-4241 Director Frank Carlington, Jr. Eves 8:30 Tues. thru Sat. Sun. 2:30 Mats. Thurs., Sat. 2:30 Now Thru Sat. June 25 DENNIS KING IN THE GREAT WALTZ with Christina Mathews Stan Pace & Marjorie Welock. MUSIC BY JOHANN STRAUSS Tickets: Best & All Agencies Order By Phone-Pay By Mail

AIR-CONDITIONED UNION MAXIMUS DAILY FROM 11:15 P.M. Today and Tomorrow Academy Award Winner "ROOM AT THE TOP" Winner of 2 Academy Awards Marlon Brando "ON THE WATERFRONT" Sat. Mat. Children's Show "VISIT TO A SMALL PLANET" "LASS-WAGON" Sat. Eve. Thru Monday Jerry Lewis "VISIT TO A SMALL PLANET" "LASS-WAGON" "A TOUCH OF LARCENY" Starts Tuesday

Watching Weeklies BUSINESS DIRECTORY A guide to the best business-organizations in the Watching Weekly area. These firms offer prompt service and have reputations for the highest quality & reliability. A-Feature of - The Springfield SUN - The Mountainside ECHO - The Berkeley Heights BEACON - The Scotch Plains TIMES - The Fanwood INDEPENDENT

STRAND 447 Springfield Ave., Summit, N.J. CR 3-3900 NOW PLAYING THRU TUESDAY "GOUTSHOCKS" "CAT ON A HOT TIN ROOF" Metro-Goldwyn-Mayer presents Robert Eleanor MITCHEM-PARKER Home from the Hill George PEPPARD - George HAMILTON Everett SLOANE - Luana PATTEN SPECIAL CHILDREN'S SHOW! SATURDAY MATINEE ONLY AT 2 P.M. Desi Arnaz & Lucille Ball in "THE LONG LONG TRAILER" plus Cartoons WEDNESDAY THRU SATURDAY JUNE 8-9-10-11 "Explosively Funny!" CUE

IT'S GAY! GRIPPING! and GLORIOUS! OUR MAN IN HAVANA Also Guinness Burl Ives - Maureen O'Hara - Ernie Kovacs Noel Coward - Ralph Richardson - Jo Morrow

AIR-CONDITIONED MEADOWBROOK DINNER THEATRE ROUTE 23 CEDAR GROVE, N. J. Tuesday-Sunday 3 DAYS WEEKLY "damn yankees" 2 Hour Broadway Musical FULL COURSE DINNER DANCING ENJOY ALL \$4.75 (Sat. \$6.50) after-dinner special Come at 8 p.m. 2 Hour Every musical and dancing for only \$3.50 SPECIAL GROUP RATES PHONE RESERVATIONS CLIFFORD 6-1483

PARK DRUGS Prescription & Surgical Pharmacy OPEN-SUNDAYS 9:00-6:00 P.M. General Greene Shopping Center DRexel 9-4442 RAPPAPORT SPRING DRUG 273 Morris Ave., Springfield Free Delivery - DRexel 9-2079 Prescriptions, Vitamins, Cosmetics Cut-Rate Prices We Accept Charge Accounts

AUTO DEALERS SPERGO MOTOR CO. CADILLAC Sales-Service Accessories 481 Morris Ave. Summit "Near Ciba" CRestview 3-1706 BUTCHERS NAGEL'S our specialty-HOMEMADE Bloodwurst • Boekwurst • Bismark • Knuckwurst • Liverwurst 230 Morris Ave., Springfield DRexel 6-1926 DRUGS PARK DRUGS Prescription & Surgical Pharmacy OPEN-SUNDAYS 9:00-6:00 P.M. General Greene Shopping Center DRexel 9-4442

DRUGS ROLAND DRUGS 777 Mountain Ave. (Tab's Shopping Center) PRESCRIPTIONS COSMETICS-BABY NEEDS-VITAMINS Free Delivery-DRexel 9-2244 9 A.M.-10 P.M. Including Sundays ELECTRICAL CONTRACTOR For Electrical work, phone R. W. REU DRExel 6-3181 Industrial • Commercial • Residential P.O. Box 1, Millburn DRUGS PARK DRUGS Prescription & Surgical Pharmacy OPEN-SUNDAYS 9:00-6:00 P.M. General Greene Shopping Center DRexel 9-4442

FUEL OIL-COAL STEPHENS-MILLER CO. Metared Deliveries FUEL OIL OIL BURNERS Sales & Service CRestview 7-0658 38 Russell Pl. Summit GARDEN SUPPLIES Split Rail • Lawn Care • Fences • Garden Equipment • Lawn Mower Service CARDINAL GARDEN CENTER 272 Milltown Road, Springfield DRexel 6-0440 GOLF WINDMILL DRIVING RANGE U.S. Route 22, North Plainfield Evening Golf Lessons by Harvey Conley N. J. Pro. Ass's Champion PL 4-9788 For Appointments GOLF CLUB REPAIRS GOLFERS SERVICE DR 9-5033 Complete Golf Club Repair Service PO BOX 195 SPRINGFIELD Regripping-Our Speciality HOME IMPROVEMENTS RECOVER YOUR OLD KITCHEN SET in new colors and patterns. We make it look like new! 3.95 & up ROYAL DINNETTES ET. 22 (1/2 West Bound Lane) Opposite Sandie & Worth DR 6-2213

FLOOR COVERING "Floor Coverings of Every Description" Center Carpet Carpet Broadloom Specialists Linoleum Tile Rug Cleaning and Repairing 31 Summit Av. CRestview 7-2700 SUMMIT Biggest Selection Quality Installation Linoleum & Carpet Factory Outlet Route 22, Springfield DRexel 6-5220 FUEL OIL-COAL Installation & Servicing DRAKE-FUEL SALES CO. DELCO OIL BURNERS COAL • FUEL OIL • COKE 619 Morris Ave. Springfield DRexel 6-0480

HOME IMPROVEMENTS EXTRA CHAIRS (needed for card parties, club meetings, etc., absolutely free of charge) CHANNEL LUMBER CO. Route 22, Springfield DRexel 6-5000 INSURANCE and REAL ESTATE michael a. SANTA-CROSS REAL ESTATE - INSURANCE "COVERS THE MOUNTAINS" If you're SELLING or BUYING, make one call and pack real CR 3-1540 1100 SPRINGFIELD AVE. NEW PROVIDENCE Since 1916 our reputation for sound advice on insurance matters has been high throughout this area. BUNNELL BROS. 8 Flermer Ave., Springfield DRexel 9-3400 (in Bank Building) PLUMBING Plumbing & Heating Contractor Sales & Installations Gas Heating; Boilers & Conversion Burners, Gas Water Heaters HARRY C. ANDERSON AND SON 140 Mountain Ave. Springfield RESTAURANTS Popular American & Chinese Cuisine. Liberal portions, delicate flavors. CHINA SKY Springfield Shopping Center DRexel 9-5019

RESTAURANTS Real homemade German cooking in a charming breakfast, lunch and snack headquarters. Near Walton School. MOUNTAIN AVENUE LUNCHEONETTE 548 Mountain Ave., Springfield SHOES Since 1924 "The House of Better Shoes" Normal and Orthopedic Shoes GRISANTI SHOE HOSPITAL 404-C Continental Avenue Cranford, N. J. BRIDGE 6-1462 TAVERNS Old Evergreen Lodge SINGERS PARK, SPRINGFIELD Make Reservations for GROUP OUTINGS Guarantee 150 Adults and up to 2,000 Arrangements for WEDDINGS PARTIES BAR OPEN YEAR ROUND DRexel 6-0488 SPRINGFIELD TYPING COMPLETE STENOGRAPHIC SERVICE In Your Office or Mine Quality Controlled Deadlines Met YOUNG STENOGRAPHIC SERVICE 332 Morris Ave., Springfield (Post Office Building) DR. 6-459 L DR. 2-457E

RESTAURANTS Real homemade German cooking in a charming breakfast, lunch and snack headquarters. Near Walton School. MOUNTAIN AVENUE LUNCHEONETTE 548 Mountain Ave., Springfield SHOES Since 1924 "The House of Better Shoes" Normal and Orthopedic Shoes GRISANTI SHOE HOSPITAL 404-C Continental Avenue Cranford, N. J. BRIDGE 6-1462 TAVERNS Old Evergreen Lodge SINGERS PARK, SPRINGFIELD Make Reservations for GROUP OUTINGS Guarantee 150 Adults and up to 2,000 Arrangements for WEDDINGS PARTIES BAR OPEN YEAR ROUND DRexel 6-0488 SPRINGFIELD TYPING COMPLETE STENOGRAPHIC SERVICE In Your Office or Mine Quality Controlled Deadlines Met YOUNG STENOGRAPHIC SERVICE 332 Morris Ave., Springfield (Post Office Building) DR. 6-459 L DR. 2-457E

TV-RADIO SERVICE TV-RADIO SERVICE PROMPT DAILY SERVICE • TV • RADIO • HI-FI • STEREO • ORGANS ALL WORK GUARANTEED AD 3-4153 HU 4-3182 SAME DAY SERVICE Est. 1946 Radio & TV Service A & A 2708 Morris Ave., Union, N. J. MURDOCK 8-8800

Bargain Price!

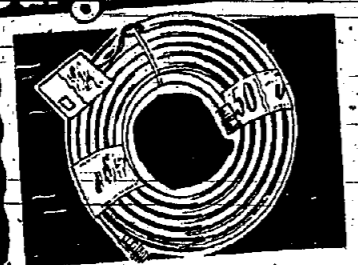

Gering Plastic 50-Ft. HOSE
Fine quality. A terrific buy! **99c**

COUPON SAV-ON **BOOK MATCHES 5c** SAV-ON
With This Coupon

LET US FILL YOUR PRESCRIPTION
SAV-ON DRUGS
WE GIVE S&H GREEN STAMPS

Right Reserved to Limit Quantities
ECHO SHOPPING PLAZA
MOUNTAIN AVE. & RT. 22
SPRINGFIELD, N. J.
Blue Star Shopping Center, Rt. 22 & Bonnie Burn Rd.

OPEN SUNDAYS
2.00 Value—POSNER'S **BERGAMOT** ONLY **98c** Fine Mesh—Nylon
AND **BERGAMOT SHAMPOO** **HAIR NETS** DOZEN **29c** With Elastic
Reg. \$1.99 — Approx. 25 Ft.
ALUMINUM GRASS STOP \$1.00

\$24.95
Oscillating Table Fan
Quality Economy Stability
11.98

WORTH 50c
COPPERTONE **DUST PAN 29c**
6-FT. PLASTIC **FLOOR and CARPET PROTECTOR 49c**
Flexible, Heavy Duty Plastic

The deluxe Ice Cream **1/2 GAL. 49c**
Majestic

STORE-WIDE SALE

COUPON **FREE 39c SAV-WATERMAN SAV-PEN** ON
With 1.00 Purchase at Camera Dept.
49c Value
Approx. **3-FT. WOODEN PICKET FENCE 27c ea. 4 for 99c**

SPECIAL HOUSEHOLD BARGAINS
Reg. 1.29 Plastic **HOUSE-BROOM 69c**
Value
Durable Colorful Modern
Terrific Buy
Reg. 1.39 Value—Poly **JUMBO SIZE PAIL 59c**
Assorted Colors
1.49 Val. **SHOE RACK 69c**
Holds 9 Pair
Reg. 1.59 List **RAID HOUSE and GARDEN BUG KILLER 89c**

CHECK OUR LOW LOW CIGAR PRICES
White Owls 3.89 Box of 50
Phillies 3.14 Blunts Box 50
Bering 6.69 Reg. 20 Ea. Box of 50
Dutch Master 4.89 Perfectos Reg. 2/25 Box 50

Reg. 78c **GIANT SIZE SUPER SUDS 49c**

DEPARTMENTS **OPEN SUNDAY**
TOYS—CAMERAS—PETS
SPORTING GOODS—RECORDS
GARDEN SHOP—NOTIONS
COSMETIC—DRUGS
TOBACCO AND
CIGARETTES—CANDY

COUPON 1.25 Value **EGG SHAMPOO 29c** SAV-ON
With Lanolin
With This Coupon

Reg. 20c ea. **MARCAL PAPER TOWELS 9c**
69c SAILOR HATS 49c

ARE YOU EXPECTING A BABY ASK FOR A **FREE DR. SPOCK BOOK 50c VALUE**
Reg. 2.29 **1/2 GALLON OUTING JUG 1.29**

For the Graduate!
SCHICK POWER SHAVE **ELECTRIC SHAVERS**
Reg. 22.50 **\$10.99**
Reg. 34.50 **\$18.50** Remington Auto Home
Lady Ronson **\$6.99** Reg. 14.95
Men's & Women's Genuine Leather **Billfolds 2.49** Assorted grains

Regular 1.89 **PRUNING SHEARS 73c**
9" Long
Heavyweight Steel Tempered & Ground Blades

COUPON 25c **SAV-ON ROUX BLEACHING PEROXIDE 5c** SAV-ON
With This Coupon

4.49 List Price **12' x 20 FL. ROLL FENCE 2.39**

59c quart **CHARCOAL LIGHTER 33c**

Stramore Quality **Wrist Watch \$19.95 Value**
Reg. 17.95 **6.99** Men's style

BELOW HALF PRICE **5-FT. TABLE 7.95**
Folds to carry easily, store NOW

COUPON **PAINT TRAY WITH ROLLER 59c**
Money-Saving Scoop

KIDDIE FUN PLA POOL 2.88 Mfg. List 6.95
7 Ring 85 Gallon 21 1/2" x 12" Cut-Size
Reg. Price 4.17
SALE PRICE

SIX Position Beam Selector Indoor TV Antenna 1.69
REG. 3.95
3 section staffs, no-tip base.

Price Sale!
Your Guardian Angel **TUSSY DEODORANTS NOW 50c**
Reg. 11.00

WHY PAY \$2.50! **EDGE SHEARS 1.39**
8" cutley steel treated for hardness. Ash handle.

TERRIFIC BUYS!
5.95 **LAWN CHAIRS 3.49**
ECONOMICAL STURDY STRONG

REG. 1.00 **SWIM MASK 69c** Reg. 1.98
SWIM FINS 99c

COUPON **FREE TIN OF 12 SAV-ON ASPIRIN SAV-ON**
With Any Purchase At Our Drug Counter

1.09 Value **SWIM CAP 69c**
Water-Tight Assort. Sizes

NEW! Quik Strawberry Flavored 39c
1 Lb. Size

3.39 **16" GRILL 2.49**
For Camp, Picnics
49c **Pack of 4 SKOTCH ICE 39c**
Keeps Food and Drink Cold—Reusable

COUPON **FREE ROLL PINE-TAR PAPER 39c Value** SAV-ON
With \$2.00 Purchase and This Coupon





CYNTHIA'S

CHATTER

Regional High School News

F.T.A. PICNIC HELD
In spite of the downpour last Tuesday, May 24th, the Future Teachers of America Club from Regional held their annual picnic. Of course we could only take so much rain and then we all took off for our cars. From Echo Lake we went to Nancy Kameen's house in Springfield. Nancy is a Junior girl and a popular one besides. We held our picnic on the Kameen's porch and there dried out for about two hours or more. Thanks Nancy, we're all forever grateful I do hope that from now on "certain people" learn where certain streets are in their own town! Not mentioning any names of course, but I'm sure the F.T.A. members know exactly who I mean. Margo, did you find out who John is?

N.F.L. EXAM GIVEN
Before any person can attend the induction of new members he must be a member of the N.F.L. or naturally be put up for induction. This year we have eleven new members who have fully qualified for this honor. These members have gotten 25 points by participating in interscholastic speaking contests, have paid their dues and have passed a written examination. We would like to take special note of two of the inductees who received a perfect grade on their exam: Roberta Finney and Richard Arends. The nine other inductees are: Tracy Bachrach, Steve Bender, Sherry Chayat, George Friedman, Robert Brewin, Robert Mukai, Carl Bredlau, Alan Yablonsky, Joan Ryder. Congratulations, you are now members of the National Forensic League.

Norman Goldberg, Senior from Springfield, has received a four year football scholarship from Western State College of Colorado in Gunnison, Colorado.

Dawn Butts, Senior from Mountaineer, has again fourth place in the National Lenox China Tablesetting contest, thus she receives a two place setting of the china that she used?

Splfd Elks No. 2004 Plan

Flag Day Services

Springfield Elks Lodge #2004 will hold a public observance of Flag Day, June 12 at 2:30 p.m. at the American Legion Hall, Exalted Ruler Robert T. Marino announced. Mr. Marino named Thomas Brogan chairman of a committee to plan the Lodge's Flag Day observance. Springfield Lodge will be one of more than 1,900 Elks from across the nation to celebrate the anniversary of the Flag's adoption by the Continental Congress on Sept. 17, 1776.

The observance will be held at the American Legion Hall, 357 Morris Avenue, from 2:30 p.m. to 4:30 p.m. Open house will be held at the time. Cleveland, Donald Mac (gift certificate) After the con- Lodge's Home, 357 Morris Avenue, following the services. Bidelman. Congratulations you of the Chorale gave a party at. The theme of this year's observance, "unity in the face of international tension," was set by Grand Exalted Ruler Wil-

Soldier Completes

Course At Aberdeen

Army Recruit Arthur DeBlasio, son of Mr. Samuel DeBlasio and the late Mrs. DeBlasio, Shunpike Road, Springfield, has completed the 11-week supply course at the Ordnance School, Aberdeen Proving Ground, Maryland.

DeBlasio was trained to maintain stock records and perform stock accounting and storage functions pertaining to receipt, storage, and issue of ordnance equipment and supplies excluded from the Army last December.

Hiawatha Day Camp

Inspect: Grounds, Lake, Recreation Hall

INSPECT: GROUNDS, LAKE, RECREATION HALL
COMPARE: PROGRAM, FACILITIES, EQUIPMENT
Open House Sat. and Sun., 2:00-5:00 p.m.
CAMP MOVIES SHOWN IN THE COMFORT OF YOUR HOME
PICTORIAL BROCHURE AVAILABLE
Stanley Model, B.S., M.A., A.M. Norman Greenberg, B.S., M.A.
WA 3-4462 RE 1-6664

Watchung Lake Club

(Limited Membership)

ANNOUNCES THE OPENING OF A PRIVATE FAMILY SWIM CLUB AT Watchung Lake, Watchung, N. J.

• OPEN FOR INSPECTION •

MEMBERSHIP DUES
Season of 1960
May 28 thru Sept. 11

Husband and wife	\$ 75.00
Husband and wife - one child	90.00
Husband and wife - two children	100.00
Membership for each additional child	20.00
No charge for children under two years	
INITIATION FEE	10.00

John and Betty McDonough, Owners
FOR INFORMATION CALL:
PL 7-9469 GI 9-4031 GI 9-4494

It's a Short Ride to Westmount!

...from anywhere in the metropolitan area

The only club that offers all year 'round activities for every member of the family at no extra cost:

- Swimming
- Golf
- Tennis
- All sports
- Nursery Camp
- Day Camp
- Graduate Camp
- Ice Skating
- Dancing
- Entertainment
- Clubhouse
- Finest food

• Bus transportation to and from Camp without charge
• No late curfews or restrictions on social programs

NOW IS THE TIME TO APPLY FOR MEMBERSHIP

WESTMOUNT

Country Club
WEST PATERSON, NEW JERSEY
Clifford 6-4300

GRUNING'S NOW OPEN TUESDAYS

Complete LUNCHEONS 11 A.M. to 2:30 P.M. Counter Service Booths	DINNER A Variety of Short Orders Such As Fish Plates Hot Sandwiches	Ideal For After Theatre and Late Evening SNACKS
Take Home GRUNING'S Own Delicious Home Made Ice Cream Chocolate Mint Chip-Coffee Chip Pistachio Black Raspberry and Others 1/2 Gal. \$1.45 Also Qrs., Pts. and 1/2 Pts. & Hd. Dipped	 STOP IN AFTER SCHOOL or After SHOPPING	For Your Home Sundaes Try Our FUDGE WALNUTS MARSHMALLOW Treat Yourself To a Box of GRUNING'S Own Home Made Candy

Hours: Weekdays, 10 A.M. to 12 Midnight
Sunday: 10 A.M. to 11 P.M.
780 Morris Turnpike Hillburn



Our expert inspectors at a typical Grand Union Distribution Center inspect meat for your protection.

June is Dairy Month

FRESHMADE CREAMERY

BUTTER 59¢

KRAFT'S VELVEETA 2 lb. 73¢

PHILADELPHIA CREAM CHEESE 3-oz. pkg. 10¢

COOPER EXTRA SHARP CHEDDAR CHEESE WEDGES 8-oz. pkg. 69¢

QUALITY MAID SLICED COLORED AMERICAN CHEESE 8-oz. pkg. 29¢

DOMESTIC PORT DU SALUT 8-oz. pkg. 39¢

DANISH BLEU CHEESE 8-oz. pkg. 89¢

WISPRIDE CHEDDAR WEDGE 8-oz. pkg. 39¢

SWISS KNIGHT GRUYERE CHEESE 8-oz. pkg. 39¢

DOMESTIC PROVOLONE 1 lb. 69¢

DOMESTIC RINDLESS NATURAL SWISS CHEESE 1 lb. 69¢

Fresh Sweet Corn 10 49¢

Red Ripe Tomatoes 29¢

Freezer Buy of the Week!

WHOLE OR HALF LAMBS 49¢

LAMB RIBLETS 19¢

LAMB PATTIES 39¢

COOPER EXTRA SHARP CHEDDAR CHEESE WEDGES 8-oz. pkg. 69¢

QUALITY MAID SLICED COLORED AMERICAN CHEESE 8-oz. pkg. 29¢

DOMESTIC PORT DU SALUT 8-oz. pkg. 39¢

DANISH BLEU CHEESE 8-oz. pkg. 89¢

WISPRIDE CHEDDAR WEDGE 8-oz. pkg. 39¢

SWISS KNIGHT GRUYERE CHEESE 8-oz. pkg. 39¢

DOMESTIC PROVOLONE 1 lb. 69¢

DOMESTIC RINDLESS NATURAL SWISS CHEESE 1 lb. 69¢

TANGY ZESTY RADISHES bunch 5¢

CONFIDENCE

is your "BUY"-WORD

Our Inspection is your Protection!

- EXPERIENCED PERSONNEL check each shipment of meat to be sure it meets Grand Union's
- HIGH STANDARDS... quality assured at "peak of flavor".
- DATED... your guarantee of Freshness
- BACKED-BY-BOND... satisfaction guaranteed or money refunded.

LAMB SALE!

SAVE UP TO 40% ARMOUR STAR SWIFT'S PREMIUM

REGULAR STYLE	2 MEALS IN 1 - CHOPS AND STEW
Legs of Lamb 59¢	Lamb Fores 29¢
PINK MEATY	SHORT CUT
Loin Chops 89¢	Rib Chops 69¢
DELICIOUS ON THE GRILL	SQUARE CUT SHOULDER
Shoulder CHOPS 59¢	Lamb Roast 49¢

STEW OR BRAISING

LAMB RIBLETS 19¢

Freezer Buy of the Week!

WHOLE OR HALF LAMBS 49¢

FRESHLY GROUND LAMB PATTIES 39¢

Stock your freezer at these LOW PRICES!

KRAFT MIRACLE WHIP 45¢

NUCOA MARGARINE 19¢

FRESHPAK FROZEN ORANGE JUICE 23¢

3 FULL PINTS OF HEALTHFUL JUICE IN EVERY CAN

Swift's Premium CANDLELIGHT DINNERS

SAVE 210 2 11-oz. pgs. 89¢

CHICKEN SALESBURY STEAK

CUT WAX BEANS 2 9-oz. pgs. 37¢

DICED POTATOES 2 12-oz. pgs. 25¢

POUND CAKE 73¢

PORK STEAK KING BREADED 69¢

POST-ALPHA-BITS 2 2 1/2-oz. pgs. 49¢

PURE GRAPE JUICE FRESHPAK 29¢

GARDEN PEAS CREAM STYLE CORN WHOLE KERNEL CORN 2 14-oz. cans 33¢

WELCHADE GRAPE DRINK 2 quart cans 59¢

SARAN WRAP 25¢

DEL-MONTE PEARS 25¢

KEN-L-RATION 6 15-oz. cans 89¢

Grand Union has the COFFEE that satisfies your taste!

MILD, MELLOW

EARLY MORN 49¢

RICH AND TASTY FRESHPAK 57¢

SUPERB FLAVOR GRAND UNION 61¢

Save Cash and Stamps at Grand Union!

NEW STORE HOURS AT TRIPLE'S REDEMPTION STORE, IN SPRINGFIELD: 9:30 a.m. to 6 p.m., Tuesday, Wednesday, Thursday, Friday—9 a.m. to 9 p.m., Closed Monday

SPRINGFIELD PARTY LINE DR 6-4316

Call in your news items and join in the fun with news of your neighbors, via The Sun.



Helen Sabo

Birthday congratulations to Ronni Greenfelt, daughter of Mr. and Mrs. Sam Greenfelt, of 8 Berkeley Road, who celebrated her twelfth birthday with a Bermuda Barbecue on Friday evening, May 20. Her guests on this occasion were Marlene Blumstein and cousin Sandy Chaiet, Barbara Levy, Marilyn Learner, Marcia Strauss, Terry Schwartz, Angela Tutola, Barbara Tropp, Barbara Rosenstock, Ellen Blumenthal, Judy Kender, Doreen Jachim, Lila Moore, Margie Fried, Lauren Blumstein and cousin Sandy.

Power.
Mrs. Harry Speicher, of Evergreen Avenue, has returned from a week's visit to Rhode Island, where she stayed with Mr. and Mrs. Richard R. Ward in Wakefield. Mrs. Speicher and her husband are the folks who have built the delightful Miniature Village on Evergreen Avenue.

Newcomers to Springfield are Mr. and Mrs. Sam Levine and five year old daughter Charna. The Levines have moved from West Orange to 34 Tudor Court. Mr. L. is a builder in Essex County.

These last two weeks have been important ones for the Bill DeLeonards of 322 Milltown Road. On May 19 Bill celebrated his birthday, and May 24th marked their thirteenth anniversary. On May 28 Annalie (Mrs. DeLeonard) admitted being a year older, and the following day Diane celebrated her twelfth birthday with a trip to Radio City Music Hall. Diane's best birthday present was a letter received that day from Buckingham Palace, having written a letter to Princess Anne in regard to girl scouting, she received a reply from the Princess' Lady-in-Waiting, written by royal command.

Call **DRexel 6-4300**
"We Service Any Oil Burner"

Schaible Oil Co.
192 Mountain Avenue
SPRINGFIELD
coal - FUEL OIL - coke
Metered Deliveries
Budget Plan
Member of Springfield Chamber of Commerce
428 Springfield Ave. - CR 7-0500

Congratulation to Mr. and Mrs. Howard Kiesel, of 132 Hillside Avenue, on the birth of Paul Robert. The baby, who weighed 8 pounds, 13 ounces, was born at Beth Israel Hospital on May 21. Happy to have another man in the family are sisters Pamela, 6 and Linda 5.

30 Tudor Court is the new address of Mr. and Mrs. Melvin Miller, formerly of Cranford. Children in the family are nine-year-old Marilyn and three-year-old Holly Lisa. Mr. Miller owns the well known children's clothing store - Millerkins in Newark.

A surprise "going away" luncheon was held on Wednesday, June 1, at Rod's in West Orange in honor of Mrs. Joseph Marzell, of 22 Cypress Terrace. Mrs. Marzell and her thirteen-year-old twin daughters Tina and Marilyn, are leaving by plane on June 5 for an extended tour of Europe and Israel. On hand to extend their best wishes for a wonderful trip were Mrs. David Katz, Mrs. Lou Chaiet, Mrs. Edward Shtafman, Mrs. Daniel Kender, Mrs. David Hendlin, Mrs. Joseph Breitbart and Mrs. Philip Kurnos.

A number of Springfield ballerinas will be making their debuts on Saturday evening, June 4, when the Carol Elaine Dance Studio on Mountain Avenue hold a recital. The recital, which takes place at Jonathan Dayton Regional High, is the first one being held by the studio.

The Memorial Day Week-End marked a family reunion for Mr. and Mrs. Herbert Krautblat of 14 Sycamore Terrace.

Prescriptions Filled
Eyeglasses Repaired
Quick Service

J. NORWOOD VAN NESS
Gold Opticians
248 MORRIS AVENUE
SPRINGFIELD, N. J.
DRexel 6-6108
Established 24 Years
in Newark



ANOTHER REALTY CORNER SALE—Residence, a partner with Blarshay and Indick of 41 Kipling Avenue sold for Mr. and Mrs. Elizabeth. This sale was arranged by Gladys Mrs. Sam Piccione in Mr. and Mrs. Joseph H. Beardsley, an associate of Anne Sylvester's Indick of Elizabeth, N.J. Mr. Indick is an attorney.

With ten-year-old Michael and eight-year-old Debra they spent the three days at Bradley Beach, where aunts, uncles and cousins all got together for a wonderful time.

New residents at 80 Troy Drive are Mr. and Mrs. James R. English, who have moved from Mountaintop. Mr. English is with Esso Research in Linden.

Mr. and Mrs. Thomas Chapman, of 91 Denham Road, announce the birth of a son on May 19 at Overlook Hospital. The baby, who has been named Matthew, joins a family that includes seven-year-old Elizabeth Ann, five-year-old Thomas Jr., and three-year-old Jeffrey. At the meeting of the PTA Council, held on Tuesday, May 31, it was unanimously decided that no formal PTA will be set up for the Sandmeier School until the end of next year. The parents will join the PTAs of the schools which their children will attend in September, inasmuch as it is doubtful if the Sandmeier School will be completed by then.

Witte Accepted To Clarkson College
Michael Witte, son of Mr. and Mrs. Michael Witte, 85 Emerson Lane, Berkeley Heights, will enter Clarkson College of Technology in September as a freshman. Mr. Kenneth A. Nourse, Director of Admissions, announced that Michael will study business administration. Michael will graduate from Jonathan Dayton Regional High School in June.

Woman's Club News

Final Club Night for the season was held on Wednesday, June 1. Miss Florence M. Gaudinier, recipient of the Cecelia Gains Holland Award for outstanding service to our community, was our honored member for the evening. Members enjoyed a most interesting talk by Mrs. Eugene Whitlock, Jr., member of the Speakers Bureau of NBC. His topic was "Television-Good or Bad". Welcomed into the Club were three new members: Mrs. W. Conrad Keller, 27 Woodcrest Circle, Mrs. Henry Wright, 53 Colfax Road, and Mrs. John Heimhuch, 74-B Wabeno Avenue. We hope that the Club and its varied activities will provide them with many enjoyable hours.

Ways and Means has quite a few special events lined up for the coming year. To give you a sample, they are discussing a dinner-dance at the Bow and Arrow, West Orange in October, a card party to be held in the American Legion Hall in December and, because of popular demand, another luncheon-fashion show at the Arch in February. Sounds like fun? Well, it will be, so keep your social calendar open for these months until the dates are announced in the Fall.

Magnolia leaves with clusters of red roses surrounded the sherbet punch bowl, centerpiece of the refreshment table, and a candelabra with center candle and two side holders containing strawberry compote completed the decorations. Tea and sandwiches, cookies and little cakes were served with the punch. We hope to see all members when the Springfield Woman's Club resumes its meetings in the Fall.

The Executive Board of the Springfield Woman's Club held its regular monthly meeting on Wednesday, May 25 in the home of Mrs. Charles Miller, 112 Meisel Avenue. Mrs. Frank Syvertsen, announced that she

must have all information concerning corrections or additions to be made in our Eleventh Year Book in her hands by June 6. Please call her at DR-6-3779 before that date if you have not already given her that information.

On June 6 the Literature Department will hold a garden supper picnic in the yard of Mrs. Edward Snider, 41 Profit Avenue. Center of attraction in Mrs. Snider's lovely garden will be her beautiful roses.

At 9 a.m. Saturday, May 21, members of the Garden Department boarded a chartered bus for a destination—Longwood Gardens, Delaware, noted for its acres of plants and flowers grown amid colorful water fountains. All members were especially delighted by the exquisite tropical flowers and plants grown under glass. A delicious luncheon for the group at the Powder Mill Restaurant in Greenville, Pa. would have pleased even the most fastidious gourmet. Souvenir samples of mushrooms from Kennett Square, Pa., famous mushroom center of the East.

Mrs. Robert Butterfield, who organized the trip commented that all who accompanied her on the field trip were greatly impressed by the immeasurable beauty of Longwood Gardens.

Awards Given at Pingry

James Chatters, 117 Meisel Avenue, Springfield, received a JV baseball award Tuesday, May 31 in the Pingry School auditorium. Vincent L. Lesneski, school director of athletics, was in charge of the program.

ACCOUNTS INSURED TO \$10,000 by an agency of the UNITED STATES GOVERNMENT

3 3/4% Per Annum PAID QUARTERLY

SAVE BY MAIL... POSTAGE PAID BOTH WAYS

HAYES
SAVINGS and LOAN ASSOCIATION
955 Broad St. Newark 2, N. J.

PRINTING
From Business Cards to Catalogs

THE ITEM PRESS
20 Main St., Millburn
Phone DRexel 4-4600

Mark Schulman Has Bar Mitzvah

Temple Sharey Shalom announces the Bar Mitzvah of Mark Schulman, son of Mr. and Mrs. Milford Schulman, 69 Twin Oaks Oval, Springfield. The congregation's spiritual leader, Rabbi Israel S. Dresner and Cantor Gerald H. Hanig will officiate at the ceremony to be held Saturday morning, June 4, at 10:30 a.m. in the Parish House of the First Presbyterian Church, 37 Main Street, Springfield.

Mr. and Mrs. Schulman cordially invite all of their friends to come and join them in prayer on this momentous occasion.



Spfld B'nai B'rith Has Party June 8

The B'nai B'rith Women of Springfield will hold a Prospective Membership Party at Temple Beth Ahm, June 8, at 12:45 p.m.

Members are invited to the full-course luncheon affair. Guests will be charged \$1.00, which will be applied to their dues when they become members.

Chairman in charge of the party are: Florence Adler, Vice-President, and Arlene Borisky. Jean Freed is in charge of the Hair Fashion show program, presented by Anthon's Beauty Shop, Morris Avenue, Springfield. Some members will serve as models.

Not Magellan but Sebastian del Cano and 31 shipmates made the first circumnavigation of the world. Magellan died during the course of this voyage.

CONVERSION GAS UNITS

WOOLLEY FUEL CO.
MAPLEWOOD, N. J.
SO2-7400

GRADUATES—Richard J. Schweitzer, son of Mr. and Mrs. J. Schweitzer, 96 Meisel Avenue, Springfield, will receive a Bachelor of Science degree in Business Administration from Seton Hall University, June 11. He is a graduate of Jonathan Dayton Regional High School.

Learn To Drive
We have taught thousands to drive. We can teach you.
Nervous People
Our Specialty
A-1 AUTO DRIVING SCHOOL
MURDOCK 8-1249

THE SCHOOL OF LANGUAGES
Unique Method
Children... Adults
Do Your Children Need Tutoring?
Specialist Teacher in Each Language
Courses designed to suit your needs.
Yes, we are open this summer.
CR 7-2255
Summit, N. J.
P. O. Box 342

Webbs FASHIONS

SPECIAL PURCHASE SALE

PRINTED COTTONS WITH MATCHING HAND BAG

AT AN AMAZING **9.99**

FORMERLY 25.00

You Must See These!
Beautiful Summer patterns, several styles in sheath and full skirt. Sizes 8-18.

724 MORRIS TURNPIKE, SHORT HILLS
(Between A&P and Woolworth's)
Mon., Tues., Wed., Sat., 9:45 A.M. to 6 P.M.
Thurs. & Fri., 9:45 A.M. to 9 P.M.
FREE PARKING FOR 500 CARS DRexel 9-5574.

B Altman & Co

HAIR STYLE OF THE MONTH

Casual Elegance

Paul & Louis Hairstylists
261 MORRIS AVENUE SPRINGFIELD, N. J.
DRexel 6-9877... Free Parking in Rear
CLOSED MONDAYS

PRINTING
From Business Cards to Catalogs

THE ITEM PRESS
20 Main St., Millburn
Phone DRexel 4-4600

HAYES
SAVINGS and LOAN ASSOCIATION
955 Broad St. Newark 2, N. J.

Blankets
SO SOFT... SO FLUFFY... SO CLEAN
only \$1.55 each
ELECTRIC BLANKETS \$3.50

ANY wool blanket • ANY size • ANY color
Carefully laundered and fresh-air dried

DRY CLEANING
LAUNDERING
RUG CLEANING
STORAGE

Morey LaRue

For route and store information:
203 MORRIS AVE. SPRINGFIELD, N. J.



you will want to meet

Miss Eleanor Kirby of

Charles of the Ritz
in our beauty salon

Monday, June 6, through Friday, June 10

You'll really enjoy your personal and complimentary beauty consultation with this New York fashion expert, who knows the best and newest make-up trends and can give you helpful advice on your beauty needs. Have her blend made-to-order face powder, created just for you, to use pressed in a compact for your purse or loose in a box for your dressing table. You'll be delighted with what Charles of the Ritz beauty aids can do for you!

ALTMAN BEAUTY SALON, PENTHOUSE
MORRIS TURNPIKE AT RIVER ROAD... DRexel 9-3000

BOYS and GIRLS! PARENTS!

FUN! EXCITEMENT! ACTION!
SOUVENIRS! DEMONSTRATIONS!
FREE GIFTS FOR THE KIDDIES!

the "P.F." MAN IS COMING!

BE SURE TO SEE HIM!

Many Attractions for Everybody!

"P.F." Flyers are the only canvas shoes with a built-in MAGIC RIGID WEDGE (A) that helps prevent tired, strained foot and leg muscles, increasing comfort, helping you to play your best... and run your fastest... longer.

"P.F." Flyers
MADE IN AMERICA

Colantone SHOE SHOP 245 Morris Ave. Springfield DR 6-2682
"We Fit, Every Child As Our Own"

No one Has to Buy a Car at Colonial Pontiac-- but we both LOSE if you don't!

PONTIAC Sales in our area are up 1000%

... because New Jersey's fastest growing PONTIAC Dealer is going to town with clean dealing, Courteous Service and Satisfying follow-through, be it new car or used car!

40 NEW PONTIACS Ready For Immediate Delivery At All Times

45 SUBURBAN TRADED USED CARS Guaranteed at Peak Performance.

Dollar For Dollar Colonial Gives You More

Colonial PONTIAC

312 SPRINGFIELD AVE., SUMMIT
OPEN EYES, TILL 9 Wed. & Sat. 'Til 6
CR. 7-6700

WE WANT YOUR BUSINESS!

Otto's Television Service

"formerly with Bambergers"
Prompt, Expert Service
ON
All Makes
call
DRexel 9-3489*
SALES and SERVICE
CUSTOM BUILT HI-FI STEREO
SYSTEMS INSTALLED
Millburn
 437 Millburn Ave.
 *WITH THIS AD—\$1.00 OFF ON ALL SERVICE CALLS THROUGH AUGUST

ADLER HOME MART

SHUTTERETTES

6x24	1.86	10x21	1.99
6x27	1.95	10x27	2.50
8x18	1.65	12x21	2.30
9x18	1.80	12x36	3.99

All sizes in stock

CLEAR PINE—Made in America

Metal WALLTILE	Weldwood SURFWOOD
4 1/4 x 4 1/4 Vikron Copper, Brass, Brushed Alum per tile	12 x 12 Sqs. 19 1/2¢ ea.

OPEN TIL 9 MON., WED. & FRI.

JALOUSIE PORCH

30' Jalousie Complete with screens, includes 8 units 27 x 54 and one Jalousie Door

\$269

SCREENS & FLUSH DOORS

VENETIAN	ALUM. FRAME	3 1/2" x 3 1/2"	3 1/2" x 3 1/2"
2.86 ea.	3.79 ea.	5.69 ea.	6.39 ea.

MAHOGANY 1 3/8" thick

LOUVER DOORS

2-0 x 6-9 Pine **8.99** pr.

WINDOW SHUTTERS

32 x 32 Exterior Pine **4.99** or

KNOTTY PINE & MAHOGANY

7 x 8 Plywood **19 1/2¢** Sq. Ft.

4 x 7 V-Groove **3.49** ea.

SCREEN PORCHES

Wood Frame	Alum. Frame
60¢ sq. ft.	80¢ sq. ft.

3" Rail 6" Bottom 1 1/2" x 1 1/2" Frame, All Alum. Wire

CUSTOM MADE, BRING IN YOUR SIZES
 Free Installation Instruction or We Install

ADLER HOME MART

MON., WED., FRI. 8 a.m. - 9 p.m.
 TUES. & THURS. 8 a.m. - 5 p.m.
 SAT. 9 a.m. - 4 p.m.
 Rt. 22 - Mountaineer Opp. Tops Diner AD 3-5657
 FREE LOCAL DELIVERY

COMBINATION STORM DOORS

Exclusive Push-Button Lock
 Full 1" Thick
 Complete With Hardware

27.50



Installation Optional

Don't Look Further

- ALUM. RAILINGS
- AWNINGS
- JALOUSIES
- DOORS
- ROUND TOP
- ALUM SIDING
- PORCH ENCLOSURES

STORM & SCREEN WINDOWS

- Triple Tilt
- Inter-Locked
- Glass Inserts

9.50

FREE HOME DEMONSTRATION

REHNDOLDS

ALUMINUM PRODUCTS
 FA 2-2144—Eves., PL 6-7755
 1612 E. SECOND ST., SCOTCH PLAINS

Temple Holds Bridge Finale

Temple Sharey Shalom will sponsor its last Duplicate Bridge Contest of the season on Tuesday evening June 14. The A.C.B.L. Duplicate Bridge game will be held at the Temple House, 78 South Springfield Avenue (corner South Springfield and Shunpike Road), in Springfield. The bridge games, which cost \$1.25 per person, will start at 8 p.m.

The winners of the Duplicate Bridge game held Tuesday evening, May 24 are:

1st place: Leonard Kaplan, Cranford; Mrs. Pearl Kaplan, Cranford.

2nd place: Dick Levy, Union; Bob Steiner, South Orange.

3rd place: Bert Fisher, Springfield; Mrs. Cora Fisher, Springfield.

4th place: Mrs. Lillian Goldblatt, Union; Mrs. Marlon

Spfld ORT Goes To Conference

Mrs. Max Fraucher, 18 North Derby Road, Springfield, has been appointed chairman of the semiannual Planning Conference for the Springfield Chapter of Women's American ORT.

The conference will be held June 6 at the Hotel Essex House at 7:00 P.M. and will be attended by all chapters of the North Central Jersey Region of Women's American ORT.

Mrs. George Levine, chapter president, and the incoming vice-presidents, Mrs. Donald Perlmutter, Mrs. Nathan Turen, Mrs. Meyer Lasky, Mrs. Harold Silverman, and Mrs. Blossom Katz plus the chairman of the board will attend.

FOUNTAIN

Authorized
KODAK
 Dealer
 Color & Black & White Processing

JARVIS DRUG STORE

54 ELM STREET
 WESTFIELD, N. J.
 Adams 3-0662

Kempler Attends 4-Wk Camp Session on Cape

Miss Cecelia Kempler, daughter of Mr. and Mrs. Herbert Kempler, 25B Troy Drive, Springfield, is attending the four-week camp session at Camp Monomoy at East Brewster on Cape Cod conducted by Bouve-Boston School where she is a sophomore in the physical education course. The school is affiliated with Tufts University, Medford, Massachusetts.

The session is part of the school's curriculum under which all students study campcraft and learn how to play, teach, and coach outdoor sports.

HI-FI SERVICE

By
ROY
 CBS RCA
 SERVICE CALLS AROUND THE CLOCK
 BRidge 2-5870
 CRANFORD

HOME MADE SMOKED HAMS

59¢ lb.

MILK WHITE VEAL STEAKS

99¢ lb.

KOSHER STYLE PASTRAMI

95¢ lb.

FRESH Fillet of Haddock

49¢ lb.

FREEZER SPECIALS

CHOICE ROUND OF BEEF

Consists of
 Oven Roasts 80-100 **69¢** lb.
 Pot Roasts
 Cube Steaks
 London Broil
 Chopped Round

LBS. Cut & Wrapped To Your Specifications

RAU

715 MOUNTAIN AVE. SPRINGFIELD
 QUALITY MEATS
 DR 6-4151
 CLOSED MONDAY
 OUR MEATS ARE TOP QUALITY

WINDOW SHADES

FINEST QUALITY — VINYL COATED
 HOLLAND — SIDE-HEMMED

NOW ONLY
\$1.79

Stock Cloth Sizes
 22, 24, 26, 28, 30, 34 Width
 White—On Your Rollers

Welch's Paint & Wallpaper

Est. 1868
 14 East Broad St. Adams 2-2233

Booth in Activities

The Kent Place School Summer will conduct its commencement exercises Wednesday, June 8th at 5 p.m. One of the fifty-two graduating seniors is under the direction of Springfield.

Before receiving her diploma Miss Booth will work on the stage props for the production of "Dear Brutus." The production is under the direction of The Maskers composed of juniors and seniors. The curtain goes up at 8:15 p.m. June 4th.

Boy To Worthingtons

Joseph E. Worthington and his wife Helen announce the birth of a son born at Overlook Hospital. The boy, Edward William, weighed in at 5 lbs. 3 oz. Mr. Worthington is the son of Mrs. Eleanor H. Worthington, Springfield township clerk.

The nation's six leading sea ports are New York, Philadelphia, New Orleans, Houston, Baltimore and San Francisco.

HARVEST

of the most exciting flower & vegetable plants

ANNUALS • PERENNIALS
 SPECIALIZING IN PANSIES, ETC.

Schaffernoth Bros.

Cor. Raritan & Terrill Roads, Scotch Plains
 FA 2-7079 FA 2-4675

S W I M

IN TROPICAL LUXURY
 WHY WAIT?

Swim and relax in comfort regardless of weather. If the sun shines, bask on the sundeck. If it rains, relax in heated, insect-free comfort among the Florida foliage. In any case, dive in water fit to drink, and enjoy a healthful swim. Refresh yourself at our snack bar, or be served in our garden patio. All this and MORE is CLOSE TO HOME!!

CLUB MEMBERSHIP RATES

Single Person	10.00	Weekdays, 10:30 - 5:30	1.00
Family, 1st Person	10.00	Weekday Eves., 7:00 - 10:00	1.50
Each Additional	5.00	Sats., Sun., Holidays, 10 a.m. - 7 p.m.	2.00

Membership Good Until October 1st

Phone Now, Write, or Come In
FREE PARKING

Delwood Recreation Center

SPRINGFIELD & PASSAIC AVES., BERKELEY HEIGHTS, CR. 3-9849
 All applications must be approved by the Delwood Board of Directors

The People's Choice

Cottage BUTTS

lb. **59¢**

SMOKED BEEF
Tongues 15 49¢
 LANCASTER-BRAND SLICED
Bacon 8 oz. pkg. 35¢ 1 lb. pkg. 69¢
 FIRESIDE
Bacon 1 lb. pkg. 49¢
 BRISKET
Corned Beef lb. 75¢

Turkeys

lb. **49¢**

LANCASTER BRAND CANNED
Cooked Chicken 3 lb. 3 oz. size **99¢**

ROUND ROAST

lb. **79¢**

Round Roast Boneless Top lb. 89¢
 Top Sirloin Boneless lb. 99¢
 Eye-Round Boneless lb. 99¢
 Round Steak Boneless lb. 99¢
 Ground Round lb. 99¢

Drinks

3 46-oz. cans **\$1.00**

Beans

4 16-oz. cans **49¢**

Beans

3 21-oz. cans **49¢**

Green Beans

2 16-oz. cans **39¢**

Toilet Tissue

pkgs. of 4 **29¢**

Margarine

1 lb. pkgs. **41¢**

Dog Food

16 oz. cans **79¢**

Evap. Milk

8 1/2-oz. cans **\$1.00**

Mayonnaise

32-oz. jar **59¢**

Coffee

1 lb. can **81¢**

Frosted Foods

Ice Cream Gold Crest 1/2 gal. **59¢**
 Sliced Cod Steak lb. **39¢**
 Ideal Peas 4 10-oz. pkgs. **49¢**
 Pot Pies Farmdale—Beef, Chicken, Turkey 4 8-oz. pkgs. **69¢**

Dairy

Cream Cheese Borden's 2 3-oz. pkgs. **19¢**

Bakery Features

Coffee Cake Jelly Treat each **39¢**
 French Apple Pies each **49¢**

All Prices Effective through Saturday, June 4th

Route 22 and Mountain Avenue, SPRINGFIELD, N. J.
 Grove St. and Route 22, PLAINFIELD
 370-390 South Ave., WESTFIELD

BLUE STAR SHOPPING CENTER
 ROUTE 22, BONNIE BURN RD., WATCHUNG

1252 Springfield Avenue, NEW PROVIDENCE, N. J.
 512 Park Ave., SCOTCH PLAINS
 252 E. 1st St., PLAINFIELD

Fresher By Far Produce

LETTUCE

California Iceberg 2 large heads **25¢**

TOMATOES

Firm for Slicing box **19¢**

Thursday, June 2, 1960

MALE and FEMALE MALE and FEMALE

FOR SALE

FOR SALE

USED CARS FOR SALE

USED CARS FOR SALE

WANTED TO BUY

HELP WANTED - GIRLS

HELP WANTED - FEMALE

CONVENIENCE COUNTS - WORK IN SUMMIT

MUSICAL INSTRUMENTS

FOR SALE

USED CARS FOR SALE

USED CARS FOR SALE

WANTED TO BUY

NYTRONICS, INC.

HELP WANTED - MALE

EXCELLENT SALARIES - 3 DAY, 38 1/4 HOUR WEEK

EMPLOYMENT AGENCY

FOR SALE

USED CARS FOR SALE

USED CARS FOR SALE

WANTED TO BUY

TEMPORARY

CHAUFFEUR

KEMPER INSURANCE

FOR SALE

FOR SALE

USED CARS FOR SALE

USED CARS FOR SALE

WANTED TO BUY

SALES HELP

HELP WANTED - MALE

WORK NEAR HOME

FOR SALE

FOR SALE

USED CARS FOR SALE

USED CARS FOR SALE

WANTED TO BUY

SECRETARY

EMPLOYMENT WANTED

FOR SALE

FOR SALE

FOR SALE

USED CARS FOR SALE

USED CARS FOR SALE

WANTED TO BUY

SECRETARY

EMPLOYMENT WANTED

FOR SALE

FOR SALE

FOR SALE

USED CARS FOR SALE

USED CARS FOR SALE

WANTED TO BUY

SECRETARY

EMPLOYMENT WANTED

FOR SALE

FOR SALE

FOR SALE

USED CARS FOR SALE

USED CARS FOR SALE

WANTED TO BUY

SECRETARY

EMPLOYMENT WANTED

FOR SALE

FOR SALE

FOR SALE

USED CARS FOR SALE

USED CARS FOR SALE

WANTED TO BUY

SECRETARY

EMPLOYMENT WANTED

FOR SALE

FOR SALE

FOR SALE

USED CARS FOR SALE

USED CARS FOR SALE

WANTED TO BUY

SECRETARY

EMPLOYMENT WANTED

FOR SALE

FOR SALE

FOR SALE

USED CARS FOR SALE

USED CARS FOR SALE

WANTED TO BUY

SECRETARY

EMPLOYMENT WANTED

FOR SALE

FOR SALE

FOR SALE

USED CARS FOR SALE

USED CARS FOR SALE

WANTED TO BUY

SECRETARY

EMPLOYMENT WANTED

FOR SALE

FOR SALE

FOR SALE

USED CARS FOR SALE

USED CARS FOR SALE

WANTED TO BUY

SECRETARY

EMPLOYMENT WANTED

FOR SALE

FOR SALE

FOR SALE

USED CARS FOR SALE

USED CARS FOR SALE

WANTED TO BUY

SECRETARY

EMPLOYMENT WANTED

FOR SALE

FOR SALE

FOR SALE

USED CARS FOR SALE

USED CARS FOR SALE

WANTED TO BUY

SECRETARY

EMPLOYMENT WANTED

FOR SALE

FOR SALE

FOR SALE

USED CARS FOR SALE

USED CARS FOR SALE

WANTED TO BUY

SECRETARY

EMPLOYMENT WANTED

FOR SALE

FOR SALE

FOR SALE

USED CARS FOR SALE

USED CARS FOR SALE

WANTED TO BUY

SECRETARY

EMPLOYMENT WANTED

FOR SALE

FOR SALE

FOR SALE

USED CARS FOR SALE

USED CARS FOR SALE

WANTED TO BUY

SECRETARY

EMPLOYMENT WANTED

FOR SALE

FOR SALE

FOR SALE

USED CARS FOR SALE

USED CARS FOR SALE

WANTED TO BUY

SECRETARY

EMPLOYMENT WANTED

FOR SALE

FOR SALE

FOR SALE

USED CARS FOR SALE

USED CARS FOR SALE

WANTED TO BUY

SECRETARY

EMPLOYMENT WANTED

FOR SALE

FOR SALE

FOR SALE

USED CARS FOR SALE

USED CARS FOR SALE

WANTED TO BUY

SECRETARY

EMPLOYMENT WANTED

FOR SALE

FOR SALE

FOR SALE

USED CARS FOR SALE

USED CARS FOR SALE

WANTED TO BUY

SECRETARY

EMPLOYMENT WANTED

FOR SALE

FOR SALE

FOR SALE

USED CARS FOR SALE

USED CARS FOR SALE

WANTED TO BUY

SECRETARY

EMPLOYMENT WANTED

FOR SALE

FOR SALE

FOR SALE

USED CARS FOR SALE

USED CARS FOR SALE

WANTED TO BUY

SECRETARY

EMPLOYMENT WANTED

FOR SALE

FOR SALE

FOR SALE

USED CARS FOR SALE

USED CARS FOR SALE

WANTED TO BUY

SECRETARY

EMPLOYMENT WANTED

FOR SALE

FOR SALE

FOR SALE

USED CARS FOR SALE

USED CARS FOR SALE

WANTED TO BUY

SECRETARY

EMPLOYMENT WANTED

FOR SALE

FOR SALE

FOR SALE

USED CARS FOR SALE

USED CARS FOR SALE

WANTED TO BUY

SECRETARY

EMPLOYMENT WANTED

FOR SALE

FOR SALE

FOR SALE

USED CARS FOR SALE

USED CARS FOR SALE

WANTED TO BUY

SECRETARY

EMPLOYMENT WANTED

FOR SALE

FOR SALE

FOR SALE

USED CARS FOR SALE

USED CARS FOR SALE

WANTED TO BUY

SECRETARY

EMPLOYMENT WANTED

FOR SALE

FOR SALE

FOR SALE

USED CARS FOR SALE

USED CARS FOR SALE

WANTED TO BUY

SECRETARY

EMPLOYMENT WANTED

FOR SALE

FOR SALE

FOR SALE

USED CARS FOR SALE

USED CARS FOR SALE

WANTED TO BUY

SERVICES OFFERED

3A-DRESSMAKING
DRESSMAKING alterations, 1128
Hudson, Union, Morris, 7-3437
Maplewood, N.J.
Maplewood, N.J. 7-3437

LANDSCAPE GARDENING
COMPLETE LANDSCAPE SERVICE. Re-
plant and build new lawns, monthly
care, tree care, shrub care, flower
beds, rock gardens, swimming pools,
drainage work. Free estimates. DR-
tel. 6-2165.

NEW LAWNS INSTALLED
MONTHLY maintenance, 24 hrs. nursery
trees, tree service. Fully insured.
ANTONE
Landscape Contractor
MURDOCK 7-1970

LANDSCAPE CONTRACTOR
DOMINICK CHERIA. General land-
scaping, mason contractor, concrete
work, brick, stone, tile, plumbing,
masonry, drain work. Paterson, N.J.
3-2455

**EXPERT TREE SERVICE, TRIM-
MING, TOPPING, SPRAYING SUB-
SIDY, REMOVAL. IMMEDIATE
SERVICE. INSURANCE. FRANK
MAYES. MARTIN SCHMIDT. 2-
9109.**

LANDSCAPE GARDENER
Realize your dream of a beautiful
garden. Monthly care, tree and shrub
care, fertilizing and pruning. Free
estimate. MASON, 1000 Morris Ave.
Maplewood, N.J. 7-3437

LANDSCAPE GARDENER
Specializing in tree and shrub
care, fertilizing and pruning. Free
estimate. MASON, 1000 Morris Ave.
Maplewood, N.J. 7-3437

**SCREENED AND UNSCREENED TOP
SOIL. Landscaping, permanent patting
Call. DR-TEL 6-0038.**

GALBERT Tree Service
Pruning, South Orange, N.J. 10 years
experience. Free estimate. DR-TEL 6-8185

MARIO D'OCCHIO LANDSCAPE
745-Boomer Avenue, Springfield.
DR-TEL 6-7721

MASON CONTRACTORS
BALUSCONI Construction Co.,
Mason Contractor and Builder,
stone, brick, concrete work, concrete
Nicholas Rudski, 242 West 11th St.,
New York, N.Y. 10011

MASON, dependable, available for
small contracts. Free estimates. CR-
3-3210

PLASTERING and PATCHING, also
masonry work. CR-3-5467

JOSEPH DeLUCA, Mason Contractor
Brick, stone, concrete, patching,
any kind of masonry work.
CR-3-4269

3A-MISCELLANEOUS
ROOFING, gutters, leaders, siding,
painting, Kohn Contractors, 22
Mercury 3-4784, DR-TEL 6-0007

UPHOLSTERING, draperies, slip-
covers, repairing, reupholstering, Wil-
son, 1002 Springfield Avenue,
Maplewood, South Orange 2-8332
South Orange 3-3490

PIANO TUNING, reasonable price,
with long experience. CR-7-2323

HAULING, house and cellar
cleaning; all kinds odd jobs;
floor waxing. CR-3-5674

RUGS cleaned and floors waxed.
New Method Maintenance Service,
CR-3-2588

BOBS (all kinds) removed by ex-
pert day or night service. DR-TEL
6-2023, South Orange 2-7600

CARPENTRY-TILING-PAINTING
Fred J. Ribbich
Repairs and alterations—terrace-
tion rooms, conversion, kitchen
cabinets and formica tops, or
any inside work. No job too small.
CR-3-3238

FURNITURE reupholstering—small
rooms rebuilt, 80 sofas, 12 in-
chairs, cushions rebuilt, 86 and up,
reupholstering, drapes and slip-
covers. DR-TEL 9-9-5

LIGHT hauling, landscaping, gar-
dening, tree work, cellar cleaning,
2-8-8800

WASH combination windows inside
and out. Clean, repair gutters
and chimneys. W-2-1078

DAVID J. FLOOD, electrical appli-
cations, remodeling, household wiring,
prompt service. 90 Summit Avenue,
Summit, CR-3-3261

KEEP basement dry forever. Guaranteed
waterproofing. 7 years to money back.
Grand Union Waterproofing,
CR-3-3261

MOVING Hauling, Reasonable, efficient
service. Call MURDOCK 6-0000,
DR-TEL 6-0000, Consolidated Movers,
Union, N. J.

LIGHT moving and hauling, reason-
able rates. Anytime. Anywhere.
DR-TEL 9-3771 or DR-TEL
9-4059

MOVING to the lakes and to the
shore. Reasonable. Experienced.
Suburban Delivery Service, CR-7-
0238

PAINTING-DECORATING
ROBERT H. DEACON
PAINTING, exterior, interior, paper-
hanging, quality work, prompt ser-
vice. DR-TEL 9-4023

WILLIAM ROBERT, painting, pa-
perhanging, decorating, 48 Maple
Ave., Springfield, DR-TEL 6-2284

HERMAN SCHMIDT, painting and
decorating, formerly Schmidt &
Hehman. For free estimate call
MURDOCK 6-0037

NOEL FABRICATORS
Interior - Exterior Painting -
Paperhanging
ALL WORK GUARANTEED

PAPERHANGING - Quality work,
manipulation, estimate cheerfully.
E. Fritz Bogershausen, DR-TEL
6-2284

INTERIOR and exterior painting,
Free estimates. DR-TEL 9-4224

RUBOLF SCHMIDT, painting, dec-
orating, paper hanging, custom
work, fully insured. 20 years
experience. CR-3-5677

M. PERK DECLAIR, 16 Broadway,
Springfield, N.J. 7-3437

ROOFING AND SIDING
ADMINISTRATIVE: built-up roof-
ing, slate and tile, gutters, and
repairs. Springfield Roofing Co.,
DR-TEL 6-2284

INSTRUMENTS
ACCORDION GUITAR
Lessons given in your home
Francis 7-4200

RUSSIAN LANGUAGE - preliminary
and advanced. CR-3-4377

POPULAR Piano, 10 lessons guar-
anteed; also classic, Artistic Prog.
Branch of New York, CR-3-2626

KENT PLACE teacher would help
in French during summer months,
any grade. SO 2-5106, after 3 p.m.

LESSONS Folk guitar, Fingerpick-
ing, Blues, Carter family - string
band. Southern Mountain,
Scruggs Avenue, SO 3-391

CAMPS
RECREATIVE Arts Day Camp for boys
and girls. June 7th to Aug. 5th.
Foreback riding, canoeing,
tennis, archery, badminton,
baseball. CR-7-0108

GIFTED MISS SARAH
Horowitz. Reading & Arith.
327 Watching Ave. near 4th St.
Plainfield, N.J. PL 5-8850

LOST
PASSBOOK #2750, please return to
The Summit Trust Co., Summit.

HANKBOOK No. 2588 National
State Bank of Newark, 240
Short Hills Branch. Payment
stopped. Please return to bank.

GRAY miniature Schnauzer, Mon-
day, May 30, vicinity White Oak
Ridge Road and Patersonage Hill.
Shore Hill, license No. 1140. Re-
ward. DR-TEL 6-8625

BANKBOOK No. 26114 National
State Bank of Newark, Millburn
Branch. Payment stopped. Please
return to bank. Please return to
Summit Trust Co., Summit.

FOUND

**DOGS - CATS - See Summit Animal
Welfare League notice-Social page
Summit Herald if your dog is lost.
WALLET** Springfield center. DR-
TEL 4-3231

Rentals

Unfurnished Apt. For Rent
NOW RENTING
The Hamilton House
824 Mountain Ave., Westfield
OPEN FOR INSPECTION
SATURDAY 9-11
26 deluxe apartments on 2 hand-
some acres. One kitchen. Air-condi-
tioning. One and two bedrooms.
David K. Stratton, Realtor
CR-7-6777

425 Springfield Ave. Berkeley Heights
RETIRED. Re-decorated five room
apartment with best supplies. Par-
tially business couple—Rent \$95.
Call after 5:30 p.m. MI-7-2837

3 rooms and bath in Mountainside.
FANWOOD 2-Mountain Avenue, Sum-
mit.
THREE room apartment, all utilities,
garage; walk to bus; \$115 per
month. CR-7-4162

SECOND floor 4 room apartment,
water and garage, studio or busi-
ness couple preferred. CR-7-1822

51X rooms 4 Spring Road, Sum-
mit, \$100 per month. CR-7-8529

61X room, porch, parking. CR-3-
2554

GARDEN apartment, 4 1/2 rooms and
garage. Immediate occupancy. Call
Supp. 180 Summit Avenue, Sum-
mit.
THREE rooms and bath, furnished
or unfurnished, heat, hot water,
and gas. Adults. CR-3-6203

51X room, bath, heat, parking,
near Lackawanna and bus, 2nd
floor. 23 Walnut Street, Summit.
SPRINGFIELD 7 room apartment,
available July 1st. DR-TEL 6-3387
Summit, near town; first floor,
three rooms and bath, heat, hot
water and refrigerator. Business
couple. Call after 5:30 p.m. July 1st.
Box 189, Summit Herald.

4 ROOMS with garage. Convenient
to town. Business people. Ref-
erence. CR-3-2928

FOUR rooms and bath, second floor,
hot water, steam heat, first floor
2-2324 after 5 p.m.

SUITE 2 room apartment, direct
to bus. Convenient to school, trans-
portation. DR-TEL 9-4099

EAST ORANGE
MEDIA OCCUPANCY
PRESTIGE LOCATION
COMBINING SUBURBAN CHARM
WITH CITY CONVENIENCES
COMPLETELY AIR-CONDITIONED
All-electric kitchen with colored
built-in oven, counter-top range, 11
cu. ft. refrigerator with top freezer,
dishwasher - all in color. Doorman
service.
100% FREE PARKING
4 ROOMS (two bedrooms, 2 baths) \$249
ALSO PROFESSIONAL
APARTMENTS AVAILABLE
APPLICATIONS BEING ACCEPTED
AT RENTAL OFFICE
Open 10-7 weekdays
14 SOUTH MUNN AVE.
EAST ORANGE, N. J. 07063
ORANGE 4-7444
See Our Furnished Model Apt.

DIRECTIONS FROM NEWARK
BY CAR: Straight out Central Ave.
to Munn, turn right on Munn Ave.
to half block.
BY BUS: Take No. 31 to Munn Ave.
walk south 1/2 block to property
of take No. 24 or No. 44 bus to
Central and Munn Ave., walk half
block to property.

CHERRYBURN - 3 room duplex, modern
apartment. Modern. Convenient
to shopping. Call after 5:30 p.m.
2-5640 or DR-TEL 9-5670

FIVE rooms - desirable location;
adults preferred. All utilities.
Call after 5:30 p.m. P. O. Box 224,
Summit.

FURNISHED apt. for rent
TWO rooms, utilities, \$48 per week,
business person, 24 Overlook Road,
Summit, CR-7-8557

3 1/2 room furnished apartment, good
location. CR-3-6728 before 6 P.M.
CR-7-0371 after 6 P.M.

UNFURNISHED ROOMS

TWO rooms, private bath, reason-
able. CR-3-5634

FURNISHED ROOMS

MILLBURN - centrally located
comfortable room, next to bank,
electricity. DR-TEL 6-2021

ROOM near center of town. CR-3-
1857, call after 6

EXTRA large furnished room, newly
furnished, convenient, T.V. parking
gentleman only. CR-3-8338

LARGE, cheerful room near center
of town. T.V. bath, storage, nat-
ure. ME 3-9044

LARGE room, furnished or unfurni-
shed. Conveniently located, near
transportation; woman only. CR-
3-9168

3 or 4 rooms, some furniture
3 bedrooms. Adults. \$5 to \$30. CR-3-
4549, or SO 2-8821

In Summit - near town - furnished
bed, kitchen and bath, all utilities,
\$15 week. CR-3-6487

CHEERFUL room for refined gen-
tleman, near all transportation.
CR-7-5544

SPRINGFIELD large front room,
double exposure, young man.
DR-TEL 4-1122

FURNISHED room, woman, quiet
neighboring, near transportation,
Call after 4:30. DR-TEL 6-1083

SPRINGFIELD - 2 room, furnished,
furnished, convenient, DR-TEL
6-2723

UNFURNISHED HOUSE

SUMMIT 3 bedroom house, near
Wilson School district, available
July 1st. For detail call 4-5322,
CR-7-7101

MILLINGTON - 7 bedroom house,
garage, \$110. Heat included. Bul-
ding and well-kept. Phone 7-4200

SUMMIT 2 bedroom Cape Cod,
modern kitchen, Venetian blinds,
near school, near school and
bus. \$160. ME 5-5318

ALL GOOD NUMBERS

1-Lovely 2 bedroom 2 bath
Ranch Short Hills \$350 mo.
2-2 bedroom, 1 bath, bungalow
Summit, \$170 mo.
3-Country Ranch, 3 bedrooms,
1 1/2 bath, full condition,
30-Florent Park \$420 mo.
4-Colonial, 3 bedrooms, 3 1/2
bath, \$400 mo.

SPENCER M. MABEN, Inc.
Realtor
22 Beechwood St., Summit, N. J.
CR-3-2900

Furnished-House For Rent
SUMMIT: available June 18 to Sep-
tember 10. Roomy. Reasonable.
CR-7-7101

SUMMIT - lovely Colonial home for
summer months, screened porch,
beautiful grounds. CR-3-8949

FOUR bedrooms, beautiful furni-
shing, excellent location.
SUMMIT REALTY GROUP
CR-7-1889, ME 5-8679, CR-7-2070

SUMMER RENTALS

Pocono Mountain cottage, Ding-
man Ferry, scenic combination
living-dining-kitchen, bath and
sleeping porch. Unrestricted use
of large swimming pool, \$500 for
season. Telephone Plaza 5-6145,
New York City.

NANTUCKET ISLAND, 5 bedrooms,
2 baths, extra lav., 2 car garage,
harbor view, near beach, well
equipped, \$1500 per season. Call
CR 3-1851 after May 31st.

Rentals

SUMMER RENTALS

NORMANDY BEACH Sea front 3
bedrooms, dock, \$300 per month.
FR 7-4400

200' front ocean in Barnegat Light
New 1 Bedroom Apartment with
3-week rental, one week in June
or July. Call 405-248-1800 per
week. Day CR-3-2212, Evening
CR-3-3629

GREEN ISLAND on Barnes Bay,
near ocean and bay, light, home-
like, private beach, furnished
and utilities. FR 7-6339

HAVEN BEACH N. J. - sleeps 7;
near ocean and bay, light, home-
like, exclusive neighborhood,
\$87.50 weekly. ME 5-2463

CAPE COD - Well-lit, 3 bedrooms,
all conveniences. Near beaching.
July. 6300-BO 2-3652

ROOM and BOARD

HOME FOR THE AGED

and convalescent. Registered since
1941. The best of care—the finest
food. Real home atmosphere. For
further information please contact
the owner, a registered nurse. FR-
7-1722

THE HERMOCKS nursing and con-
valescent home, located in quiet
country like surroundings—Men and
women. Excellent nursing care.
Rates reasonable. ME 4-8343

THE EVERGREENS, nursing and
convalescent home; new, luxurious,
comfy surroundings; set in a coun-
try like atmosphere. Men and wom-
en. Kind professional care. CR-7-
3777

RENTALS MISC.

MEETING rooms and lodge hall
for rent. Dorothy Realty, 21 Mar-
y Drive, Summit, CR-3-6203

OFFICE FOR RENT

Renovated furnished and equipped
offices for rent in heart
Summit location. Call
generally. CR-3-3913

CHATHAM - modernized office space
now pending, located on Main
Street.

DUNNED AGENCY

12 Kent Place Blvd., Summit
CR-3-6366

RENTALS WANTED

REMOVED furnished and equipped
apartment for rent in heart
Summit location. Call
generally. CR-3-3913

CHATHAM - modernized office space
now pending, located on Main
Street.

DUNNED AGENCY

12 Kent Place Blvd., Summit
CR-3-6366

UNFURN. HOUSE WANTED

IMMACULATE family wishes to rent
three bedroom house in New York
Idence-Summit-Mountainside-
Inly. CR-7-1199 or CR-7-2976

RESPONSIBLE executive wants lease
three bedroom home, starting June 1st
or July. Arrive June 15. Box 191,
Summit Herald, Summit.

TWO LATE TO CLASSIFY

FOR SALE

SAILBOAT, snipe class, dagger cen-
ter board, 1 set sails, \$235. FR 7-
4443

HOUSEHOLD GOODS

FREEZER, Bendix, 14 cu. ft. chest
type, in good condition, \$125.
KORONA ice, range \$98. CR-7-
3813

MISCELLANEOUS

COMPLETE set encyclopaedia - Brit-
annica. Excellent condition.
Call after 5:30 p.m. DR-TEL 6-2284

PEIS

FREE 3-week old KITTENS. CR-3-
2407

Unfurnished Apt. For Rent

FIVE room apartment, heat and
hot water supplied to kitchen, with
walking distance to bus, CR-3-
8247

NOTICE OF INTENTION

TAKE NOTICE that the Battle
Hill Post-1883 Veterans of Foreign
War, Inc. has applied to the Town-
ship Committee of the Township
of Springfield in the County of Union
and State of New Jersey for
renewal of a Club License for
premises situated on Morrison Road,
in said Township, and being the
Post Home.
Roy A. Hattersley - Commander,
600 North Avenue, Springfield,
New Jersey
George T. Janicko, Jr. Vice Com-
mander, 248 Milltown Road,
Springfield, N. J.
Charles W. English, Adjutant, 397
Morris Avenue, Springfield
Glenford A. Bukowski - Quarterm-
aster, 106 Tucker Avenue, Spring-
field
William J. McAuliffe, Chaplain, 23
Marcy Avenue, Springfield.
Objections, if any, should be
made immediately in writing to
Mrs. Eleanore H. Worthington, Clerk
of the Township Committee, Town-
ship of Springfield, in the County
of Union and State of New Jersey,
at her office, 1100 Mountain Avenue,
Summit, N. J., on or before
June 2, 1960.

NOTICE OF INTENTION

TAKE NOTICE that application
has been made to the Township
Committee, Township of Springfield,
in the County of Union, State of
New Jersey, for a license for
distribution of beer for premises
located at 1100 Mountain Avenue,
Summit, New Jersey.
The names and residences of the
officers and directors of said
club are as follows:
Roy A. Hattersley - Commander,
600 North Avenue, Springfield,
New Jersey
George T. Janicko, Jr. Vice Com-
mander, 248 Milltown Road,
Springfield, N. J.
Charles W. English, Adjutant, 397
Morris Avenue, Springfield
Glenford A. Bukowski - Quarterm-
aster, 106 Tucker Avenue, Spring-
field
William J. McAuliffe, Chaplain, 23
Marcy Avenue, Springfield.
Objections, if any, should be
made immediately in writing to
Mrs. Eleanore H. Worthington, Clerk
of the Township Committee, Town-
ship of Springfield, in the County
of Union and State of New Jersey,
at her office, 1100 Mountain Avenue,
Summit, N. J., on or before
June 2, 1960.

NOTICE OF INTENTION

TAKE NOTICE that application
has been made to the Township
Committee, Township of Springfield,
in the County of Union, State of
New Jersey, for a license for
distribution of beer for premises
located at 1100 Mountain Avenue,
Summit, New Jersey.
The names and residences of the
officers and directors of said
club are as follows:
Roy A. Hattersley - Commander,
600 North Avenue, Springfield,
New Jersey
George T. Janicko, Jr. Vice Com-
mander, 248 Milltown Road,
Springfield, N. J.
Charles W. English, Adjutant, 397
Morris Avenue, Springfield
Glenford A. Bukowski - Quarterm-
aster, 106 Tucker Avenue, Spring-
field
William J. McAuliffe, Chaplain, 23
Marcy Avenue, Springfield.
Objections, if any, should be
made immediately in writing to
Mrs. Eleanore H. Worthington, Clerk
of the Township Committee, Town-
ship of Springfield, in the County
of Union and State of New Jersey,
at her office, 1100 Mountain Avenue,
Summit, N. J., on or before
June 2, 1960.

ATTIC FANS

Completely Installed
FREE ESTIMATES
Call
DR 6-3181

Money saved by the 15th earns dividends from the 1st!

Crestmont Savings
AND LOAN ASSOCIATION
1886 Springfield Avenue, Maplewood, New Jersey (MAIN OFFICE)
175 Morris Avenue, Springfield, New Jersey
Savings are insured up to \$10,000 by the
Federal Savings and Loan Insurance Corporation

24 HOUR SERVICE

OIL HEAT SERVICE
4750 MORRIS AVENUE EAST
WESTFIELD, NEW JERSEY

International Coiffures

ULTRA - SMART BEAUTY SALON
For Your Convenience Has Added
to Its Staff

Mr. Herman
formerly of
SAKS FIFTH AVENUE
who is an expert
stylist and colorist

Won't You Come in
for a Free
Consultation

OUR
INTRODUCTORY
OFFER
20% OFF on all Permanent Waves

Call for an appointment
Today - FA 2-9834

International Coiffures
BLUE STAR SHOPPING CENTER RT. 22
WATCHUNG, N. J.
Open Six Days A Week
Monday through Friday 9 a.m. to 9 p.m.

GET THIS DEAL

CHEVROLET CORVAIR OK'd Used Cars!

AS LOW AS \$1795

CHEVROLET

Best Service
Lowest PRICES

AS LOW AS \$1795

CHEVROLET

Morris & Commerce Aves. UNION
MU 6-2800

OIL BURNER MAINTENANCE

WOOLLEY FUEL CO.
MAPLEWOOD, N. J.
SO 2-7400

NOTICE OF INTENTION

TAKE NOTICE that James V. Brenga, trading as Old Evergreen Lodge, has applied to the Township Committee of the Township of Springfield in the County of Union and State of New Jersey for a license for premises situated on Evergreen Avenue, in said Township.
Objections, if any, should be made immediately in writing to Eleanore H. Worthington, Township Clerk of the Township of Springfield, in the County of Union and State of New Jersey, at her office, 1100 Mountain Avenue, Summit, N. J., on or before June 2, 1960.

NOTICE OF INTENTION

TAKE NOTICE that the Board of Education has applied to the Township Committee of the Township of Springfield, in the County of Union and State of New Jersey for a license for premises situated on 330 Westbound Road, No. 22 in said Township.
Objections, if any, should be made immediately in writing to Eleanore H. Worthington, Township Clerk of the Township of Union and State of New Jersey, at her office, 1100 Mountain Avenue, Summit, N. J., on or before June 2, 1960.

NOTICE OF INTENTION

TAKE NOTICE that the Board of Education has applied to the Township Committee of the Township of Springfield, in the County of Union and State of New Jersey for a license for premises situated on 330 Westbound Road, No. 22 in said Township.
Objections, if any, should be made immediately in writing to Eleanore H. Worthington, Township Clerk of the Township of Union and State of New Jersey, at her office, 1100 Mountain Avenue, Summit, N. J., on or before June 2, 1960.

Bugs — bugs — bugs! Those hideous creatures that seem to peer from behind each leaf, receive many frantic calls each day inquiring whether they are dangerous to children or animals. Of course they always come from the neighbor's property and at this stage the lawyers are ready to enter the case.

TAKING CARE OF YOUR GARDEN

By Edward A. Cardinal



Let me assure you the only thing to fear is your sanity. They do not bite children or animals, but even I shudder when one of those fuzzy caterpillars start crawling down the small of my back. Of course there are chiggers, and the louse that drives horses nuts all summer, so maybe we better get the insecticide ready.

Q: What is the best way to eliminate most bugs?
A: First is to treat the lawn area with chlordane, DDT or Malathion. Dusts, such as Scott's Cope or powdered forms of chlordane can be applied with a spreader. This eliminates almost all insects that originate in the lawn. If liquids are preferable, you can spray with a tank, or better yet a hose siphon device. Just add four ounces of 72 per cent chlordane for each 1,000 square feet and turn on the water. For the shrubbery you can apply malathion, lindane or combination such as Ortho Isotox right now to control most garden pests. Either dusts or liquids are effective, but the timing is very important. Start before insects are evident and reapply every few weeks. Once the bugs get a head start they can be difficult to eradicate.

Q: What shall I do to prevent the Japanese beetles from overrunning my yard?
A: Beetle grubs will soon turn to flying beetles. As soon as you see the first beetle, spray the entire shrub area (lawn too, if you wish) with 50 per cent Methoxychlor wettable powder. Chances are that the beetles will avoid your grounds and head for the neighbor's property. Let your neighbor worry from then on. (Aren't I a stinker?)

Q: My lawn is turning brown in spots. What bug is causing this?
A: I have seen no evidence of insect damage except beetle grubs. Grub damage will cause the turf to die, and it can be lifted from the earth like a mat. If the grass is firmly fastened to the ground I doubt if it is insect damage. Most of the dead grass seems to be from too much moisture for the roots are badly rotted. Our County Agricultural Agent, Eric Peterson, claims to have run across some bluegrass disease, but this is not evident all over.

A period of dry, clear weather will probably help the grass recover. Avoid widespread use of turf fungicides unless you have competent advice. More about this condition next week.

Q: My peonies are beautiful and I wish to plant more. Any advice?
A: You seem to have the answer. Just do not plant peonies too deep. Barely cover the roots with soil. Make sure the soil is a loose loam—not heavy clay.

Q: My pines are crawling with worms. What shall I use?
A: This is pine sawfly larvae. They can devour a pine in a short time. Almost any spray will kill them. Use rose dust, if nothing else is available. Rose dusts, or sprays are effective against almost all insects and diseases.

Q: By placing second, Regional will be Hunterdon's alternate in future contests which will be held on a national basis.

'40' Grads Meet June 17
Final preparations are being made for the Reunion of the Class of 1940, West Orange High School to be held Friday, June 17, 1960, 7:00 P.M. - 1:00 A.M., Rock Spring Corral Inn, 481 Northfield Avenue, West Orange. Reservation deadline has been extended to May 31st. Please contact Frances Sheeran-Engelbrecht, RE 1-4477.

Jamaica manufactures 1.5 million gallons of rum annually.

A fly can walk on the ceiling and not fall because it has tiny pads attached to each foot on its six legs. When it walks on smooth places, these pads flatten out against the surface so closely that they hold on.

FABULOUS SPECIALS at Robert Hall

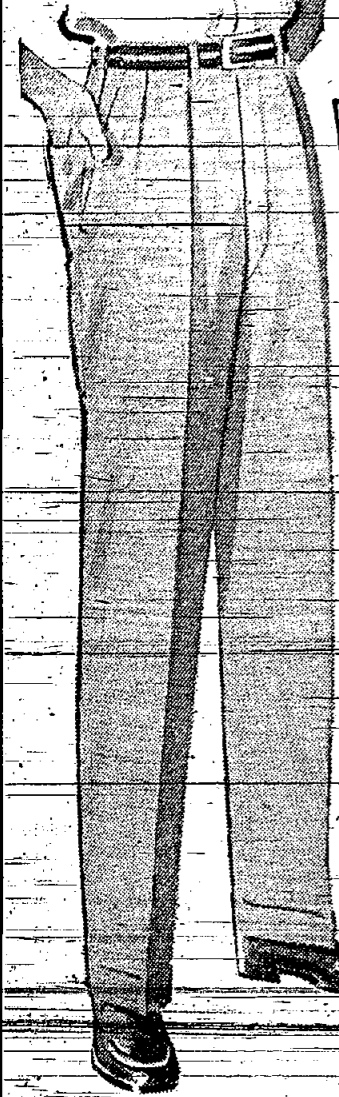

Remember Father's Day... June 19

Our Lowest Price Ever!

55% Dacron, 45% Rayon WASH 'N WEAR TROPICAL SLACKS

4⁸⁸

Nothing less than 55% Dacron polyester, the DuPont-approved miracle fiber, dries so fast, retains a crease so long... blended with 45% rayon for longer wear! Newest patterns... in sizes 28 to 42.

Alterations of no extra charge!

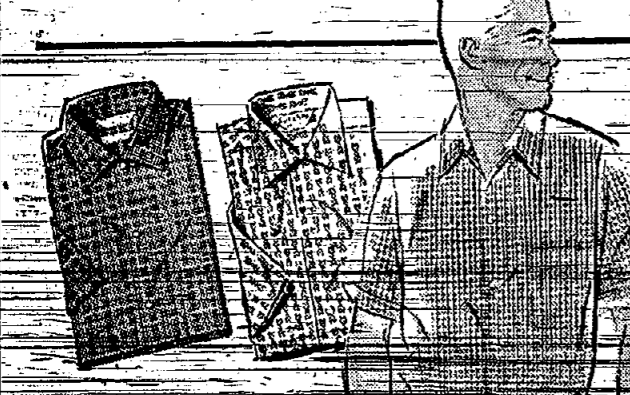

Men's short sleeve WASH 'N WEAR SPORT SHIRTS

Regularly 1.89 each! 2 for \$3

Don't miss this chance to stock up on fine sport shirts... at a special low price! WASH 'N WEAR cottons in checks, novelty trims, in newest color! Convertible spread-collar models! S, M, L, XL.

HERE'S WHY PRICES ARE LOW AT ROBERT HALL

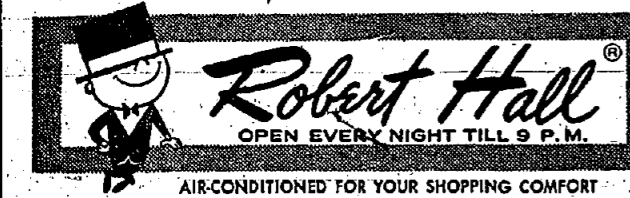

AIR-CONDITIONED FOR YOUR SHOPPING COMFORT

*UNION — ROUTE 22, WEST OF GARDEN STATE PARKWAY
*LINDEN — 416 WEST ST. GEORGE AVE. — (2 blocks south of High School)
*ELIZABETH — 1004 ELIZABETH AVE., at Route No. 1 Highway
*IRVINGTON — NEW ST., off Springfield Ave., at Irvington Center
*Union and Linden Stores Open 10 to 6 — Plenty of Free Parking

A&P OFFERS YOU MORE! ITEM FOR ITEM... PRICE FOR PRICE... JUST CAN'T BEAT THAT A&P!

Crisco
Pure vegetable shortening
With 4c 3lb. 73c
off label can

Yuban
Instant Coffee
6 oz. 1.19
per 1/2 lb. can

Gerber's
Baby Foods
Strained Chopped
10 jars 95c 6 jars 85c

Niagara
Laundry Starch
12 oz. 20c
pkg.

Lint
Liquid Starch
With 4c 1/2 qt. 17c
off label bot.

Ivalon
Vinyl Sponges
twin 27c
pack

Camay Soap
For toilet and bath
3 regular cakes 29c

Camay Soap
Especially for the bath
2 bath cakes 29c

Sweetheart Soap
Buy 3 at regular price... Get 1 for 1c
4 reg. 32c 4 bath 45c

Colgate Ad
For automatic washers
1 1/2 gal. 33c
pkg.

Colgate's Fab
For laundry and dishes
large 31c giant 75c
pkg.

Colgate's Vel
For laundry and dishes
With 4c 1/2 gal. 29c
off label pkg.

Super Suds
Detergent
With 15c 1/2 gal. 66c
off label pkg.

Lolli-Pups
Dog Candy
2 7 oz. 33c
pkg.

Mr. Clean
All purpose liquid cleaner
15 oz. 35c 28 oz. 65c
bot.

Ivory
Liquid Detergent
12 oz. 37c 22 oz. 65c
can.

Sail
Liquid Detergent
12 oz. 25c 22 oz. 43c
can.

Dazzle
Laundry Bleach
1/2 gal. 35c 1 gallon 55c
bot.

"Super-Right" Quality TOP OR BOTTOM ROUND ROAST

BONELESS NO FAT ADDED 79c lb.

DUCKS READY-TO-COOK 39c lb.

More "Super-Right" Quality Meat Buys!
Boneless Brisket 59c lb.
Corned Beef 79c lb.
Round Steak 89c lb.
Rump Roast 89c lb.
Ground Beef 49c lb.
Top Sirloin 89c lb.
Fresh Cod Steaks 39c lb.
Whiting 5 lb. 89c

KELLOGG'S CORN FLAKES 2 8 oz. boxes 33c

CAMPBELL PORK & BEANS 4 16 oz. cans 49c

V-8 VEGETABLE JUICE COCKTAIL 2 46 oz. cans 69c

GRAPE JUICE 2 24 oz. bots. 49c

CAKE MIX 2 19 oz. pkgs. 69c

ANGEL SOFT FACIAL TISSUE 2 pkg. of 400 35c

DASH DETERGENT 9 lb. 1.89

Mazola Oil 35c quart 59c bot.

Veri-Thin Pretzels 29c

Our Own Tea Bags 79c

Spanish Peanuts 25c

Burry's Amaret Cookies 49c

Nutley Margarine 31c

Kraft's Deluxe Margarine 33c

River Brand White Rice 12c

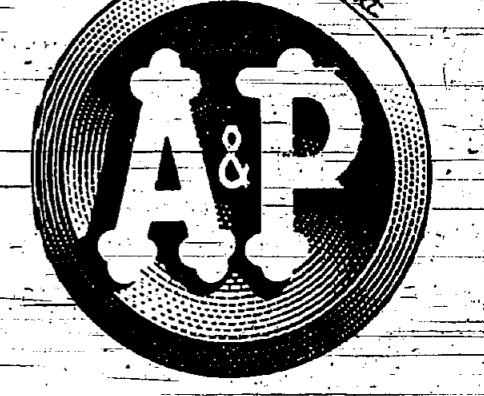

SWEET CORN 6 ears 29c

LETTUCE ICEBERG 2 large heads 15c

BLUEBERRIES 39c

Fresh Pineapple 29c

Cantaloupe 35c

New Green Cabbage 7c

MAYONNAISE 49c

Sparkle 4 for 25c

Preserves 39c

DAIRY MONTH VALUES!

Sharp Cheddar 59c

Swiss Slices 39c

Muenster Slices 33c

Provolone Slices 33c

Mozzarella Slices 31c

Large Eggs 47c

White Eggs 49c

Jane Parker Baked Goods! A&P's Premium Quality Coffees!

THE GREAT ATLANTIC & PACIFIC TEA COMPANY, INC.

A&P Super Markets AMERICA'S DEPENDABLE FOOD MERCHANT SINCE 1859

Prices effective through Saturday, June 4th in Super Markets and Self-Service stores only in New Jersey, Staten Island and Rockland County.

108 SOUTH AVE., FANWOOD
2834 MORRIS AVE., UNION, CORNER OF SPRUCE ST.
STORE HOURS: TUESDAY, WEDNESDAY, THURSDAY TO 9 P.M.—FRIDAY TO 10 P.M.—SATURDAY 8 A.M. TO 6 P.M.

ELM ST., WESTFIELD
225 E. FRONT ST., PLAINFIELD
MORRIS TURNPIKE, MILLBURN—WEST OF MILLBURN AVE.

945-STUYVESANT AVE., UNION
1 BIGEAK S. OF MORRIS AVE.
LARGE FREE PARKING AREA