

4 OUT OF 5 PEOPLE  
READ THE SUN  
IN SPRINGFIELD  
OFFICIAL NEWSPAPER  
TOWNSHIP OF SPRINGFIELD

# The Springfield Sun

VOL. 30th YEAR, No. 53 DREXEL 9-5000 SPRINGFIELD, N. J., THURSDAY, OCTOBER 27, 1960 10¢ A COPY, \$4.00 BY THE YEAR

## Bonadies, Governing Body Strike Murphy

### Murphy Offers No Program to Town

Paul T. Murphy, political candidate for the local government, was placed under heavy fire today for his failure to produce a single constructive platform or proposal in the interest of the community with election day less than two weeks away.

In a joint statement, a trio of incumbent committeemen, Russ and Howard A. Flammer, lashed out at Murphy's campaign of self Sibole, William Balentine distortions and smears that deal only in personal attacks and half-truths while avoiding consideration of the needs of the community.

The three members of the governing body stated:

"In striking contrast, Mayor Vincent J. Bonadies has placed his record of progress and platform before the people as the basis of his deserving re-election. Mayor Bonadies has demonstrated with deeds — not words — where he stands on all important issues that will affect our community for years to come. On the other hand, Murphy has had ample opportunity to state his position on how he would contribute to community progress and what we have heard is nothing but personal invectives.

"On the important matter of fighting the highway threat to our community, while our governing body has rallied bipartisan support of Republicans and Democrats to fight the highway, Murphy has remained on the sidelines seeking to find someone to politically blame rather than join in the fight against the highway. This is lip-service to a community at its worst.

"On the important areas of

### Political Plum Made Of Tax Job

Mayor Vincent J. Bonadies today accused his opposition candidate for the governing body, Paul T. Murphy, of pushing for a political appointment for the post of Tax Collector.

Bonadies declared that Murphy sponsored a letter to the governing body that clearly reflected the same tactics of the past rejected political administrations here that Murphy represents in power politics first, and the community's interest, second.

Bonadies declared: "Murphy cannot deny that his only interest in the Tax Collector post vacancy created by the retirement of Charles Huff after 32 years of service was to gain the appointment of a political friend for the job.

"Springfield has had enough of this kind of power politics under the past political administrations that handpicked Murphy in another bid to attempt to regain a political foothold in our community.

"If Murphy also bothered to regularly attend meetings of the governing body except election time, he would not be so uninformed on municipal procedure or display so flagrant a lack of administration.

"The vacancy in the Tax Collectors' Office cannot be filled permanently until January 1, 1962, and prior to that time, elections for that post must be held next year. Any appointment in the interim can only be a temporary one. This is what the law requires and Murphy's attempt to deliberately distort these facts is another illustration of his campaign of half-truths in which he offers the community nothing but empty promises and lip-service only."

### Murphy Opposition To Huff Termed Callous by Mayor

Mayor Vincent J. Bonadies today sharply attacked the callous opposition of political opportunist candidate, Paul T. Murphy, to the consideration given by the governing body in granting retired Tax Collector Charles Huff a leave of absence with pay after more than 30 years of dedicated community service.

Bonadies stated: "Mr. Huff served the Township faithfully

### Mayor Hits Rival on Sewer Stand

Mayor Vincent J. Bonadies today charged his political opposition candidate, Paul T. Murphy with attempting to exploit a former title as special counsel to the past rejected administrations here by covering up the real reason for that appointment — the Shumpke Sewer.

Speaking before home audiences of Republicans and Democrats, Bonadies stated: "Murphy was called in by the past rejected political administration majority, which has since been voted out of office, to draft the Shumpke Sewer contract that ultimately the people of Springfield took to court and had nullified.

"These same people of Springfield do not have short memories nor can they be deceived by Murphy's failure to mention why he was called in. The facts are that as a special counsel, Murphy helped consummate the Shumpke Sewer contract which was rejected by the people of Springfield.

"And in case Mr. Murphy forgets, the Shumpke Sewer is the reason why this past political administration, whom he continues to represent politically, was promptly voted out of office.

"The people of our community opposed paying a disproportionate share of taxes for the Shumpke Sewer — against the past governing body majority's willingness to oppose the wishes of the people on this matter."

Bonadies concluded: "As a private citizen of Springfield, Murphy had the opportunity to reject the Shumpke Sewer as the people of Springfield did but he failed to do so. It remained for the people of Springfield to reject the past administration which represented as a special counsel."

## Briar Hills Circle Evacuation Success

The Briar Hills Circle area in Springfield was the scene of a unique experiment last Sunday afternoon. Over 200 people were evacuated in a "mock" plane disaster, presumed to be carrying radioactive materials.

The test was conducted by the Springfield Civil Defense Squad under the directorship of Saul Freeman. This was the first such test ever to be tried in Springfield and it was a huge success. The Civil Defense had the complete cooperation of all the affected residents. Witnessing the mass evacuation were Mayor Vincent Bonadies and Russell Sibole, township committeeman. The Mayor termed the drill "excellent."

Though the weather was wet and the wind nippy, the residents went through the motions of an actual disaster smoothly and effectively. The group arrived at the Watching Reservation at 1:30 p.m. without lunch in a convoy of 40 cars that practically emptied the quiet neighborhood of Briar Hills Circle. Dressed warmly, everyone downed lots of stew, coffee, milk, and donuts handed out by the Union C.D. emergency canteen. The meal was prepared by Mrs. Evelyn Couch of the Welfare Department.

The injured "victims" were taken to Overlook Hospital in Summit in 30 ambulances, recruited from neighboring rescue squads. Dr. R. W. Buchanan was in charge of the Disaster Plan at Overlook Hospital.

Ten victims were wheeled out with a Geiger counter when they were found to be carrying a tiny amount of planted radioactive material. Larry Blitzer, a member of the radiological

(Continued on Page 2)



MASS EVACUATION—Last Sunday Springfield was the scene of a mass evacuation in the Briar Hill Circle. Sponsored by the Springfield Civil Defense Squad, over 200 residents left their homes in a large scale exercise. Seen evacuating their home at 1 Briar Hills Circle Mr. and Mrs. Alex Blackman, Kenneth, 10, and Donald, 6—Saul Freeman, director of the Springfield C.D., is pictured with his back toward the camera.

(Photo by Fred Keesing)

## Lucy Gives Reasons For Resignation

Township Committeeman Daniel M. Lucy issued a statement today explaining his reasons for resigning as a member and chairman of the Finance Committee.

Township Committeeman Daniel M. Lucy issued a statement today explaining his reasons for resigning as a member and chairman of the Finance Committee.

Following is Mr. Lucy's statement:

"Two weeks ago, after serious deliberation, I resigned as Chairman and a member of the Finance Committee of the Township Committee.

"It is unfortunate that the event which led to my action occurred in the middle of a political campaign but as everyone acquainted with the facts of the situation well knows, I did not set that date. Mr. Bonadies did, and he set it months ago. He set it knowing full well what might result. Because it came about at this time, unfortunately, it has become clouded with the smoke of a political contest and, therefore, I feel that it is essential to clear away this haze, and bring the matter into true focus.

"It is not an easy matter for one elected official to take issue with another elected official who is not only a member of the same political party, but is its titular head as well. But, therefore, I have acted to preserve the best interests of the people at large.

"But, by clearly indicating that the Democratic Party, which I, too, represent, can and has put men into office who can think for themselves, I have proven my party's value. So, to remove this most important matter from the realm of politics and finally as regards the present campaign.

"Let us now get to the business at hand. This disagreement between Mr. Bonadies and me is one of basic principles. It is a wide division of opinion on several matters, two of which

## Lucy Refuses To Serve on Committee

of paramount importance: "First, the extent of the mayor's power to influence the affairs of the several departments and, second, whether sound business practices or purely political considerations shall govern the administration of the township's affairs. I look upon the office of Mayor, not as the seat of all power, but rather as a position from which to inspire and coordinate the activities of the several departments (working under the guidance and supervision of the particular committee's assignments. This is in accord with the committee chart of government under which the township operates. Next I will never agree with the philosophy that purely political considerations shall be injected into the administration of township affairs.

**IN DISAGREEMENT**

"It has been no secret that for many months Mr. Bonadies and I have been in disagreement on these issues. But during all that time I have sought to carry on the duties assigned to me. When, however, my willingness to try to cooperate was apparently construed as subject surrender to his philosophy, he passed the boundary beyond which I could not and would not go.

"The office of Tax Collector is an important part of our township's government. Last year it handled more than 2,500,000 of taxpayers' money. For the period ended September 30, 1960 it has already processed over 2,075,000 of tax dollars and for the full 12 months of 1960 it will exceed the 1959 total. But the Tax Collector has another important function which he performs. He also acts as Custodian of School Funds. In that capacity

(Continued on Page 2)

## Murphy Challenges Appointment, Gov't Legality of Layng Post Queried

Republican Candidate for the Township Committee Paul T. Murphy questioned the legality of the appointment of Wilbert W. Layng as township tax collector at Tuesday evening's Township Committee meeting.

Mr. Murphy cited "Allgaier v. Township of Woodbridge, Supra, p. 637 in making the accusation.

"Appointment should not continue"

He stated, "the present appointment is illegal and should not continue."

Mayor Bonadies firmly said, "I have heard enough of illegal appointments. It is a serious matter. You may find it necessary to go further one day."

Murphy Stands By Pronouncement.

In retaliation Mr. Murphy emphatically announced, "I will stand by it."

**Distorted Facts**

The Mayor charged Mr. Murphy with distorting the facts. He stated, the statute cited was a permissive one. "I refer you to the statute and do not take

## Murphy Promises No More "One Man Rule" In Town

Springfield's Republican candidate for the office of Township Committeeman, Paul T. Murphy, promises "to eliminate one man rule, watch the annual budget and do something about the highway situation in the Township" in a statement released today.

Mr. Murphy's statement follows:

"The path of a minority candidate to the Township Committee is far from smooth.

"He may, if he chooses to follow Mr. Bonadies route, promise 'Baby Keep Well Stations,' 'Turn back my salary to the Township,' 'Civil Service for the Police,' 'Suff to stop the Highway,' 'Elimination of the Trolley Tracks,' and say other things that an ingenious public relations man can devise. The other route is to follow my course and promise only those things which you can accomplish.

"The first promise I have made is to eliminate 'One Man Rule.' My election will fulfill that promise. At present, only one Township Committeeman is exercising his obligation to vote independently on every matter before the Committee. With the elimination of Mr. Bonadies, every committeeman will be free to act independently for the greater good.

"The second promise, I make is to act as a bipartisan watchdog on our municipal budget. Our present municipal budget shows an increase of approximately 12 percent over the last year of Republican control.

"The third promise I make is to stop the Bonadies nonsense on the highway. Immediately upon my election and qualification, I will introduce a resolution directing the Township Attorney to investigate and report to the Committee and the Public on the advisability of following through on Mr. Bonadies broken promise to stop the highway with a lawsuit.

"The fourth promise I make is to introduce an ordinance prohibiting conflicts of interest in any local appointive position. The office of Township Attorney, should not be held by a party functionary. Nor should any other office. Once a man accepts a position of public trust requiring him to serve all of us regardless of party, he is morally disqualified, and should be legally prohibited from serving only part of us by virtue of his political position.

"The last promise, I make is to bring whatever skill I have acquired in my years of practice of law to my service on the

(Continued on Page 2)



# Springfield Sun

**PUBLISHER**..... JULIAN SAROKIN  
**ASSOCIATE PUBLISHER**..... HENRY J. LALLY  
**MANAGING EDITOR**..... MARIE MASTORAKIS  
**ADVERTISING DIRECTOR**..... HERBERT AXELRAD  
**ADVERTISING MANAGER**..... MICHAEL D. HUBBELL

**TELEPHONES:**  
 Drexel 9-5005 Drexel 9-5005  
 ESTABLISHED SEPTEMBER 27, 1922  
 Published every Thursday at  
 262 Morris Avenue, Springfield, N.J.  
 by SPRINGFIELD SUN PUBLISHING CO.

## LUCY GIVES

(Continued from Page 1)  
 city. In 1959, over 835,000. passed through his hands.  
 "In 1960 it will approximate 1,000,000 and in 1961 it will amount to about 1,200,000. Bear in mind this is taxpayers' money and the amounts handled signify to me the need for qualified people to do the job and with ample time in which to do it. In my daily business, there is a basic axiom: "to be responsible

for other people's money is a trust". I have looked upon my job as Finance Chairman as a "public trust" which should not be violated by political considerations.

"My opposition to Mr. Layng is not personal. We are friends of long standing and, in the midst of this situation, we are still friends and will remain so. Let it be clear that the appointment of Mr. Layng to this post did him no favors but, conversely, it made his lot most difficult. My opposition to his appointment was based upon four basic principles of sound government and business:

### JOB IMPORTANT

"Mr. Layng, as Tax Assessor, assesses property for tax purposes. This property tax brings to the township the largest part of its income. If for any reason he should fail to perform to his maximum efficiency, the town will lose income. On the other

hand, unless the Tax Collector collects the maximum amount of taxes, the town will lose income. Both of these jobs have grown to full-time proportions. If one man is in charge of both departments and he must divide his time between them, then one or the other will suffer.

"2. The records of the offices of Tax Assessor and Tax Collector are, in a large degree, inter-related. Therefore, they provide a sound means for double checking on the activities of each. If one man has control of the functions of both, this basis of double check will be seriously impaired or perhaps completely lost.

"3. If one person is to act as both Tax Collector-I believe-he is being given the means to exercise too much power, and that would be wrong. I do not mean to say that Mr. Layng would misuse his authority-not at all. But we could set a precedent whereby in the future a less worthy individual might succumb to temptation.

"4. The fact that the Tax Collector also acts as Custodian of School Funds causes an inter-relationship between the Board of Education and the Township Committee, on this point. If the township does not use its best judgment in filling this vacancy, it has an adverse effect on the function of the School Board.

"I was further strengthened in the knowledge that my opinion on this matter is correct when I conferred with the independent township auditors, Jos A. Seaman & Co., and they concurred with my belief.

"Now what does this mean as far as the operation of the Tax Collector's office is concerned? Well it means that for 24 months the office will have functioned under temporary leadership with a continuous line of temporary collectors.

## BRIAR HILLS

(Continued from Page 1)

team of CD, planted the sources on the victims. He found all ten victims with the Gelger counter.

Girl and Boy Scouts served as the "injured." All injured were taken first to the Florence M. Gaudineer School where they were given emergency treatment. From the school they were taken to the hospital.

Chief O. Meaker of the Springfield Fire Department was in charge of the demonstrations and rescues. The firemen showed rescue techniques for removing victims from windows and roofs.

Alex Blackman, president of the Briar Hills Circle Association, received Mr. Freeman's commendations for helping to so effectively organize the mass evacuation.

Officials of the Union County CD organization watched the exercise.

"I am motivated by my action in this instance still prevail. With me this is a serious matter."

"During the last couple of weeks efforts have been taken to lend to my action a political tinge. This is farthest from my mind. I am still a Democrat; I make this clear. This proves the value of the Party that we are able to stand up and say what we feel.

"I want it clearly understood that so long as Layng continues in the dual capacity and certain other matters still exist, I cannot function. It is a violation of pure business principles. This is the reason why I have taken this action."

Mayor Bonadies stated that he regretted the action that Mr. Lucy had taken. He "clearly indicated" that the body is constituted to serve the community. He went on to say, "I firmly believe the governing body will lean toward a workable situation to bring about the ultimate appointment of a Tax Collector on January 1, 1961-an individual properly indoctrinated in the office. Certain differences of opinion should be resolved as to the make-up of the Finance Committee as decided here, this evening. . . . Mr. Lucy has a great deal of information to add to the Finance Committee."

"Mr. Lucy would not change his decision. He had previously stated to the Committee that he would act as a consultant in an advisory capacity since it was his understanding that William Balentine, Howard Flammer and Russell Sibole would be the committee members. The instructions given by Mayor Bonadies authorized all five members to serve on the committee.

Mayor Bonadies asked the governing body to resolve the matter in conference.

Mr. Sibole, the junior member of the finance committee, made it clear that there was not any real dissension between Mr. Lucy and the other members of the Township Committee. He said, "I feel very strongly that we had an effective finance committee and I feel the problems still can be resolved before the first of the year. This conviction made me go along with the Layng appointment."

## PROMISES

(Continued from Page 1)

Township Committee.

"These promises may not seem as attractive as my opponents, but unlike him, I can deliver. I will never find myself in his position of going before the people of Springfield for reelection and being called upon to answer for broken promises.

"The campaign against Bossism is entering its final stages. It has met with tremendous popular support. In the last stage every political trick known to the Boss will be pulled and he knows many. Several weeks ago a tremendous and costly telephone installation was installed in the Democratic Brain Center.

"Last week I received numerous phone calls from outraged citizens complaining of calls from fictitious Republican organizations, recommending a vote for Mr. Bonadies. Mr. Bonadies concept of two party government is to pose as a Republican every three years. He in-

## BOSTON



3-min station rate from Newark, after 6 PM. 10¢ tax not included.

**OIL BURNER MAINTENANCE**  
**WOOLLEY FUEL CO.**  
 MAPLEWOOD, N. J.  
**SO 2-7400**

Because customers have confidence in the high quality of our work, our business is constantly increasing.

• Every Garment Treated with Sta-Nu (Exclusive with us in Springfield)  
 • Free 1 Hour Service  
 • Free Plastic Bags.

**DREXEL CLEANERS**

FREE PARKING  
 110 Mountain Ave., Springfield, N.J.  
 Superior Cleaning  
 Shirt Laundering  
 Shoe Repairing

**METRO BLUE PRINT SERVICE**

20 Center St., Springfield  
**OPEN DAILY & SATURDAYS**  
 Fast Service - Free Parking  
**DR 6-5666**

Call Drexel 6-4300  
 "We Service Any Oil Burner"

**Schaible Oil Co.**

192 Mountain Avenue  
 SPRINGFIELD  
 cool - FUEL OIL - coke  
 Metered Deliveries  
 Budget Plan  
 Member of Springfield Chamber of Commerce

**REFUSED**  
 (Continued from Page 1)  
 or as a member no matter how the committee is constituted while the circumstances that

**PRINTING**  
 From Business Cards to Catalogs  
**THE ITEM PRESS**  
 20 Main St., Millburn  
 Phone Drexel 6-4600

**THE Outlook IS BEAUTIFUL**

Small women have discovered it is fashion-right to combine color with full neckline. For today's most fashionable collection see us.

Have your eyes examined by an eye physician.

**H. C. Deuchler**  
 GUILD OPTICIANS

344 SPRINGFIELD AVE.  
 (Cor. Summit Ave.)  
 615 CENTRAL AVENUE  
 (Near Harrison St.)

SUMMIT, N. J.  
 Chestnut 3-3248  
 EAST ORANGE, N. J.  
 OR 3-1008-OR 6-4608

**NoBODY but SAMUEL CAN BEAT ANY DEAL ON THE '61 LARK!**

**ONLY \$75 OVER OUR COST!**  
**100% 3 YEAR 34,000 MILE GUARANTEE IN WRITING!**

**SAMUEL'S DISCOUNT CENTER**  
 2091 SPRINGFIELD AVE., VAUX HALL (UNION)

# VOTERS OF SPRINGFIELD:

NEWARK NEWS, THURSDAY, OCTOBER 13, 1960

**Campaign in Union Youthful GOP Challenging Bonadies Role in Springfield**

By JOSEPH ROSENBERG  
 Staff Correspondent  
 SPRINGFIELD—Mayor Vincent J. Bonadies' administration, authorized a \$340,000 expenditure, although contributions were anticipated from private developers, and the federal government. Bonadies has said these contributions were increased through the administration.

es are acutely aware of the election. Republicans and Democrats are closely divided in the 1959 election the Democratic cent of the vote in local the GOP took the same per-

**Murphy Charges Politics In Tax Collector Job**

Paul T. Murphy, Republican candidate opposing Mayor Vincent J. Bonadies in the November 8 election, takes off the kid gloves in a scorching statement charging the Springfield governing body with "making an illegal appointment" in the tax collector's office.

The bitter denunciation by Mr. Murphy also includes charges that the Democratic controlled Township Committee "held a secret meeting following a secret caucus."

"Tyranny struck Springfield

"Only the alertness of a Democrat, who is not a Bonocrat, brought one member of the press and me to the empty Township Hall. The Township Committee was in its caucus room.

THE WELFARE OF OUR TOWN IS MORE IMPORTANT THAN

**POLITICAL PAY-OFFS ELECT**

NEWARK NEWS, FRIDAY, OCTOBER 14, 1960

**Lucy Quits Finance Post Charges Bonadies With 'Political' Moves on Tax Job**

Staff Correspondent  
 SPRINGFIELD—Township Committee chairman Daniel M. Lucy resigned as chairman and member of the finance committee yesterday, accusing Mayor Vincent J. Bonadies of obstructing the work of the tax department.

man, all-Democratic township committee, acting as the finance committee, was unable to agree on a replacement for the retiring man, Bonadies said he telegraphed Bonadies.

man, all-Democratic township committee, acting as the finance committee, was unable to agree on a replacement for the retiring man, Bonadies said he telegraphed Bonadies.

**Tax Move Halted In Springfield**

Murphy says Bonadies' appointment of Daniel M. Lucy as chairman and member of the finance committee yesterday, accusing Mayor Vincent J. Bonadies of obstructing the work of the tax department.

**Lucy Resigns Finance Post, Won't Back Mayor At Polls**

SPRINGFIELD Township Committee chairman Daniel M. Lucy yesterday resigned as chairman and member of the finance committee, and announced he would not support his fellow Democrat Mayor Vincent J. Bonadies for re-election.

Lucy said he quit the finance committee because of what he termed the mayor's political maneuvering today in a campaign to have himself re-elected as a member of the township committee.

Much of the dispute stems from Charles Huff's resignation as tax collector effective Oct. 15. Republicans have claimed the post should have been declared vacant in June when Mr. Huff began a leave of absence.

Lucy said he telegraphed Bonadies after his resignation Tuesday night and at a special session Wednesday night. He would not support his fellow Democrat Mayor Vincent J. Bonadies for re-election.

Lucy said he quit the finance committee because of what he termed the mayor's political maneuvering today in a campaign to have himself re-elected as a member of the township committee.

Much of the dispute stems from Charles Huff's resignation as tax collector effective Oct. 15. Republicans have claimed the post should have been declared vacant in June when Mr. Huff began a leave of absence.

There's been a reaction against this kind of tactics," he said. "Murphy had Lucy's telegram of resignation or a copy of it."

# PAUL T. MURPHY TOWNSHIP COMMITTEE

PAID FOR BY PHILIP DEL VECCHIO, CAMPAIGN MANAGER



**LETTER**

(Continued from Page 1)

Officers are to hold their position for the term specified in the statute and not as provided in the local ordinance when the ordinance is in disagreement with that statute. *Allgater v. Township of Woodbridge, Supra p. 837.*

"This opinion was affirmed by the Superior Court Appellate Division in 1949 at 5 N. J. Superior Court Reports page 21.

"Since the statute R. S. 40-145-11 specifically provides that the office must be filled until January 1, 1962 at which time a successor will have been elected and qualified, your act in appointing a Tax Collector is illegal.

"In the event you fail or refuse to fill this office in the manner required by law, I propose to notify the Attorney General of New Jersey of your action so that immediate steps may be taken.

"My suggestion is that you comply with the law and appoint some qualified person forthwith."

Very truly yours,  
PAUL T. MURPHY.

**Deutsch a Winner In Photo Contest**

Martin Deutsch, 43 Briar Hill Circle, Springfield, is a winner in the "Flash for Fun" nationwide photo contest sponsored by the General Electric Company.

Mr. Deutsch received \$5 for his winning photo.

The contest is the fourth of six bi-monthly contests to be conducted this year by G. E. The fifth contest, underway now, closes the end of October.

**How To Decorate With Tile Topic For Temple Club**

The Women's Group of Temple Sharey Shalom will hold a general meeting on Tuesday evening, November 1, in the Parish House of the First Presbyterian Church, 37 Main Street in Springfield at 8:30 p.m.

The program will be presented by the "World of Tile" on Route 22 in Springfield. New and interesting decorating ideas with tile will be shown, along with imported ceramic tile and its uses. Mrs. Saul Snepar is program chairman.

On the agenda will be a Rummage Sale report by Mrs. Milford Schulman; plans for the December membership dinner will be presented by Mrs. Harvey Karan, and Mrs. Bernard Lesser will give a report on the organizations Library.

**Engineer Hear Future Atomic Warfare Speech**

The Union County Professional Engineers Society met Monday evening at the Howard Johnson Restaurant in Springfield.

The speaker for the evening was U. S. Army Major Richard Orphan, head of the special weapons group at Picatinny Arsenal. He spoke on "Future Atomic Warfare."

**DETROIT**



3 min station rate from Newark after 6 PM. 15¢ per min not included.

**WOMAN'S WORLD**

A Column For And About Women  
By MOREY LARUE  
Famous Homemaker Advisor

By BETTY BEST

**Loving Kindness:** A friend of mine was teaching her Sunday School class the meaning of "loving kindness." She proceeded to ask one little boy if he knew what she meant. "Yes," the boy answered, "if I was hungry and you gave me bread and butter that would be kindness. But if you put jam on it also, that would be loving kindness!"

x x x

**Beauty Hint:** Rouge should never be obvious. If people notice it, you are wearing too much.

x x x

**About Your Table Linens:** You should never put your table linens away for a second use before having them laundered. There is the ever-present possibility that even a small stain will oxidize and spoil your precious material.

x x x

**Dry Cleaning Savings.** Just think, right now Morey Larue is beautifully dry cleaning and finishing any dress, bathrobe or negligee for only \$1.19 each. Morey Larue's experts are also currently cleaning and blocking men's hats for only \$1.19 each. However, even more important than these money-savings, in my personal opinion, is Morey Larue's distinctly superior service and workmanship. The quality service and workmanship that has made Morey Larue one of America's busiest and biggest laundry and dry-cleaning firms.

x x x

**Stimulate Your Child's Interest In Reading:** A friend of mine has come up with a novel method of making her small youngster eager to practice his reading. She records his efforts on a tape-recorder and they play them back for him to hear. She reports that this oral technique was improved considerably.

x x x

(Morey Larue's Springfield store is conveniently located in the General Green Shopping Center. For Morey Larue's fast, courteous routeman service phone ELizabeth 2-5000)

**KEEP SPRINGFIELD PROGRESS WORKING FOR YOU!**

Republicans, Democrats and Independent Voters are supporting the Re-election of Mayor Vincent J. Bonadies to our governing body on his RECORD OF PROGRESS. Join with your neighbors and friends to KEEP THIS PROGRESS GOING—NOT TO DESTROY IT through irresponsible, empty political promises of political opportunist candidate, Paul T. Murphy, who on the eve of election has still FAILED to offer a SINGLE constructive program for our community! Let's help Mayor Bonadies CONTINUE...

**CONTINUE...**

**Holding Down the Municipal Tax Rate**

Until 1958 when the past rejected political administrations were voted out of office, Runaway Taxes were constantly spiraling leaps and bounds. Vince has worked with our new administration in not only HALTING this spiral but giving us a tax rate of \$5.53 to day compared to \$5.77 in 1958.

**A Consistent Program of Improvements**

Under a year-round program, resurfacing and improvement of streets, proper street lighting and other general improvements have kept pace with our requirements.

**Achievement of the Southside Sewer Project**

Construction of this major sanitary sewer is underway, a project whose major costs are being paid by a Federal grant and the developers of the property.

**Acquisition of New Lands for Municipal Use**

Land has been acquired by the township from developers for municipal purposes at no cost to the taxpayers.

**Open Door Government**

Responsive local government has gained the respect of all and taken the place of years of closed door government where past arrogant leadership gave no heed to your voice in government. This means not only responsiveness to major matters, but to the everyday problems affecting you as a homeowner.

**A Healthy Economic Condition**

Thanks to advance budgetary planning and efficiency in government, our municipality is now operated on a sound fiscal basis. Springfield currently enjoys the highest financial surplus in its history and one of its best bond ratings.

**Bringing In Additional Municipal Income Through Investments**

Municipal funds not earmarked for immediate use have been put to work earning additional township income for future use. This will also help to keep the lid down on taxes.

**Attracting More Ratepayers**

The rezoning of the south side of Route 22 will help to spur new ratepayers for increased municipal income.

**Expanded Public Safety Services to Protect our Community**

Springfield's Police Department expansion includes additional police car coverage and the establishment of a Detective Bureau. Modernization of Fire Department Equipment has also continued and personnel increased.

**Bi-Partisan Appointments to Municipal Boards and Agencies**

Appointments to municipal boards and agencies on ability and qualifications, regardless of political affiliations, has replaced the past years of political-first appointments.



His chance to be president—and the chances of millions like him—depend on keeping our right to vote alive. That right will live as long as it is wisely used—and not a moment longer. Vote Election Day, Nov. 8. JCP&L

Jersey Central Power & Light



**PULL FOR GOOD GOVERNMENT  
PULL LEVER 9-A ON ELECTION DAY**

**RE-ELECT**

**MAYOR VINCENT J.**

**BONADIES**

**SPRINGFIELD TOWNSHIP COMMITTEEMAN**

Paid for by Campaign Committee





**POLICEMEN AT COLLEGE** — Springfield policemen, shown with school officials, are among the 58 Union County policemen attending the Police Training Academy of the Union County Police Chiefs Association at Union Junior College, Cranford. Shown, with the college in the background, are: (l to r) Dr. Kenneth W. Jversen, UJC dean; Patrolmen Donald Schwerdt, Rees Powell, and Robert Polewta; and Chief Lester W. Powell of Cranford academy dean.

**Buy YOUR Diamond Direct from the Cutter**  
for a Really **BIG SAVING**

**Henry BENZ** 14 GREEN ST.  
Newark's Tiny Profit Diamond Merchant Since 1919  
Opposite City Hill  
OPEN WEDNESDAY to 8:30 P.M.

### Local Jaycee Group Gaining Momentum

The third organizational meeting of the Springfield Junior Chamber of Commerce was held Monday, October 17. Among those Springfield members in attendance were Henry Wright, Dr. Gerald Sydel, William Matysek, and Jack C. Lamb.

Also present were New Jersey State Vice President, Walter Stuyker, of Somerville and National Director, Robert Watson, of Mountaineer. The Junior Chamber of Commerce more commonly known as Jaycees, a national and international organization is a young men's civic group with membership open to all men between the ages of 21 and 35.

The inception of the Jaycees was begun approximately 40 years ago in St. Louis, Missouri. From there it spread rapidly throughout the country and within recent years has attained an international flavor through the establishment of other young men's chapters in 85 countries of the Free World. The Jaycees are a non-partisan, non-sectarian, non-political organization whose aim is civic improvement through leadership training of young men within any and every community. Not a business

### Become Star Freeholder and Committee Candidates Will Answer Questions at LWV Meeting

Anthony D. Cucuzella of 704 Fieldstone Drive, and John C. Gacos of 287 Short Hills Road, both of Springfield, have qualified as members of the 1959-60 Club of New York Life Insurance Company, according to Arthur M. Ninner, C.L.U., General manager of the company's Newark general office.

The League of Women Voters of Springfield will sponsor a "Candidates Night" as a service to Springfield voters. The meeting will take place at the Walton School at 8:15 Tuesday, November 1.

The candidates that will be present are those seeking election to the Board of Chosen Freeholders and the Township Committee. The moderator will be Mrs. John deVries, President of the N. J. State League of Women Voters.

The candidates for Freeholder will be asked the following questions: 1. "Your functions include operating the courts, conducting the elections, road maintenance, and welfare. In view of the industrial and population growth in Union County, in what additional areas may services be provided?" 2. "In your opinion, what is the most important problem confronting Union County?"

The candidates for Township Committee will be asked the following questions: 1. "In what areas if any, do you feel municipal services should be expanded to keep pace with the needs of an in-

creased population?" 2. "What proposals would you offer for solving the Morris Ave. trolley tracks dilemma?" There will be a short presentation of the public question. The League invites all residents to come hear and question the Republican-Freeholder Candidates, Edward Tiller, Harry Osborne, Peter McDonough — in Democrat-Freeholder Candidates Dr. Edward Carlin and Thomas O'Brien. Mr. Dalziel will not be present and the Township Committee Candidates Vincent Bonadies, Democrat and Paul Murphy, Republican.

**TV SERVICE**  
by **Marlin Electronics Inc.**  
SPRINGFIELD DR92200  
TV RENTALS - TV ANTENNAS

**Installation Service Planned At Church**  
The installation service for the Reverend Harold Larkin of the Community-Free Church of Springfield will take place this Sunday afternoon at 3:30 p.m. The service will be held at Shelly Road, Springfield.

All members and friends are invited to come.

### Stock Firm Opened Now

The recent formation of the F. S. Johns & Company, specialists in stocks, bonds and mutual funds, operating on 120 Morris Avenue, Springfield, was announced today.

The officers and personnel of the Corporation are: John A. Tricoli, President; John Cilverio, Vice-President; Frank S. Colura, Secretary-Treasurer; and Vincent Agostino, Senior Analyst; Registered Representatives, Larry Tricoli, Dan Milosca, Robert Cisco, Henry Ruiz, Peter Dowd, Al Regeyne, and Al Lozowski.

The F. S. Johns & Company give individual attention to the needs of the average investor and offers professional service to those primarily interested in attaining profitable growth in mutual funds, stocks and bonds. Each prospective investor is given personal guidance and advice as to the proper approach and buying of all-common and uncommon stocks.

### UNICEF Is Ready for Halloween

All plans for Springfield's third participation in UNICEF have been completed.

Young Halloweeners have been busy covering milk cartons with UNICEF bands which will identify their money containers for the world's hungry and sick children.

Parents can expect their children to bring home from school or Sunday School these containers to carry on Halloween.

Any children who have not received a container from school or Sunday School may do so at the Springfield library.

Flyers will be distributed to explain the "What, When, Where, Who and How" of the program to the parents.

Springfield has been so generous in the past that the children are looking forward to the trick being to treat through the United Nations International Children's Emergency Fund — UNICEF — on Halloween.

Elizabeth, Captain Leslie Joyner of the Springfield Police Department loaned a Colt ".44" "six-gun." Also on display are a Winchester rifle, Model 1873, and a "ten-gallon" cowboy hat, with Mexican braided-horsehair-hatband.

Also on exhibit in the Museum are several reprints of posters issued by Wells, Fargo & Co., about 1875, offering rewards for the capture of stagecoach robbers.

### Temple Religious School Moves to Larger Quarters

Due to the great increase in the number of students attending Temple Shavey Shalom's Religious School, Harry Katz, chairman of the Religious School Board, has announced the moving of the school to the Walton School on Mountain Avenue in Springfield.

Mr. Katz has said that "with-out the co-operation and great help that the Springfield Board of Education has shown, this move could never have been made. On behalf of Temple Shavey Shalom and our Religious School Board, I would like to express my sincerest appreciation to our Board of Education."

The change in Religious School buildings will be effective on Sunday, October 30. Classes will be held as usual, from 10:00 a.m. until 12:30 p.m. on that day.

### Western Relics On Display At Public Library

A new exhibit in the Springfield Library Museum which should be of interest to watchers of television "Western" programs consists of relics from the frontier era of the west, assembled by the Curator.

Included in the exhibit are a six-foot rattlesnake skin and a pair of Texas steer longhorns, loaned by James Harvey of Eliz-

**AUTO RENTAL-LEASING**  
Anything on Wheels DAY-WEEK-MONTH LOW YEARLY RATES.  
**WERNER-SUMMIT** CR 3-4343  
Plymouth - Valiant - Imperial - Chrysler

**ADLER HOME MART**

**LOUVER DOORS**  
24" x 81" PINE **8.99** ALL-SIZES AVAILABLE

**KNOTTY PINE**  
6", 8", 10" 8-0 LENGTHS WHITE PINE END-WRAPPED **14 1/2** SQ. FT. FULL THICK

**FIBERGLAS SHUTTERS**  
INSULATION FULL THICK 70 sq. ft. roll **4.90** ea. EXTERIOR-PINE ALL SIZES IN STOCK 32"x39" **4.99** pr.

Open Mon. and Fri. 'Til 9 P.M.

**STORM SASH** WOOD **2.99** up ALUM. **4.99** up

MADE-TO-SIZE GARAGE DOOR BOTTOM 9-0 VINYL **1.19** ea.

**Weatherstripping** 12"x12" SQUARES **19 1/2** ea.

**WELDWOOD SUREWOOD**

**SIMPSON FORESTONE** ACCOUSTICAL CEILING TILE **24** sq. ft.

**GUTTER GUARD** FIR PLYWOOD 1/4" - 4x8' **3.20** 3/4" - 4x8' **7.99** 6" WIDE 23" ROLL **2.95** ea. plyscord 5/8" - 4" x 8' **4.99**

**CROSS BUCK COMBINATION DOOR** Clear Pine Alum. Wire 37" x 81" **29.95** up

**ADLER HOME MART** Open Mon. & Fri. 'Til 9 P.M. Tues., Wed. & Thurs. 8 A.M. - 5 P.M. Sat. 9 A.M. - 4 P.M. AD 3-5657

A Div. of Adler Screen Mfg. Co. Rt. 22 - Mountaintide OPP. TOPS DINER

FREE LOCAL DELIVERY

★ YOUR VOTE IS YOUR VOICE FOR FREEDOM

The participation of each citizen in the democratic process is the basis of our American way of life. YOUR vote must be cast on election day. your ballot is the cornerstone on which freedom is built and will be preserved. Examine the issues... examine the candidates... make your choice... then vote on November 8.

Back up your vote with your dollar... contribute to the Campaign Fund through your party's county headquarters. You can help your man win.

REMEMBER, if you are properly registered, VOTE! Your vote does make a difference; use it.

**Crestmont Savings AND LOAN ASSOCIATION**

7634 Springfield Avenue Maplewood 7866 Springfield Avenue Maplewood (main office) 175 Morris Avenue Springfield

**ROUTE 22, UNION**  
FEATURING 19 DISCOUNT DEPTS!  
OPEN DAILY 9 A.M. to 9 P.M.  
OPEN SUNDAY 9 A.M. to 7 P.M.

**BUY FOR LESS**  
**R&S HOME-AUTO STORES**  
DISCOUNT CENTERS

**EASY CREDIT!**

**CLIP THE COUPON!**  
CORN BROOM **66c**

**CLIP THE COUPON!**  
Laundry Basket 18" x 13" x 15 1/2" **87c**

**CLIP THE COUPON!**  
VACUUM BOTTLE PT. SIZE BY THERMOS **99c**

**CLIP THE COUPON!**  
QUALITY DISH TOWELS 12 FOR **77c**

**CLIP THE COUPON!**  
PACKAGE 6 HOUSEHOLD BRUSHES **66c**

**CLIP THE COUPON!**  
BOWLING OUTFIT **29.99**

**FRIDAY-SATURDAY SPECIALS**

**CLIP THE COUPON!**  
ALL 45 R.P.M. POP RECORDS 98c VALUE Quantities Limited **59c**

**CLIP THE COUPON!**  
BRAND NEW SPARK PLUGS Fits most pop. cars REG. 1.08 **49c**

**CLIP THE COUPON!**  
FUEL FLOW GAS LINE ANTI-FREEZE **6 & 1** for

**CLIP THE COUPON!**  
ADJUSTABLE ALL BRASS POLE LAMP Brass plated pole Brass plated bullets. Price **6.99**

**CLIP THE COUPON!**  
CIRCLINE FIXTURE With Tube Reg. \$10.95 **5.99**

**CLIP THE COUPON!**  
Glass HOUSE FUSES 5 FOR **25c**

**Route 22** OPEN DAILY 9 A.M. to 9 P.M. OPEN SUNDAY 9 A.M. to 7 P.M. 19 Big Discount Departments



# Daitch-Shopwell . . . Your Community Supermarket . . . For Quality . . . Variety and Low prices !!!



## BONELESS CHUCK POT ROAST

Delicious, Tender Juicy Pot Roast Will Make A-Hit Every Time

lb. **55¢**



PLENTY OF FREE PARKING

**COLD CUTS**  
Bologna, Finestr, Loaf, Coked Salami or Luncheon Meat

4 pkgs. **99¢**

**CALIFORNIA ROAST** lb. **47¢**  
**CROSS RIB ROAST** BONELESS lb. **79¢**  
**GROUND BEEF** lb. **49¢** 2 lb. pkg. **89¢**

Swift's Eversweet **SLICED BACON** lb. **53¢** 2 lbs. **99¢**

**FROZEN FOOD SPECIALS**

**CHICKEN NOODLE DINNER** Birds Eye—1/2 price sale— 13 oz. **29¢**  
Regular 59¢ pkg.  
**BIRDS EYE BEEF DINNER** Serve for 2 12 oz. **49¢**  
Regular 89¢ pkg.  
**BIRDS EYE GREEN BEANS** French Style 2 9 oz. **39¢**  
pkg.  
**BIRDS EYE SWEET PEAS** Premium Quality 2 10 oz. **37¢**  
pkg.

Appetizer Specials  
**POTATO SALAD or COLE SLAW** made in our own Daitch-Shopwell Kitchen lb. **25¢**  
**LUCKY MIX CANDY** 39¢

**SHOULDER STEAKS** BONELESS lb. **89¢**  
**BREAST FLANKEN** lb. **69¢**  
**CHUCK STEAKS** lb. **47¢**  
**FRESH SPARE RIBS** lb. **49¢**  
**CANNED HAMS** Plymouth Rock 3 lb. **2.39** **CUBED VEAL CUTLETS** lb. **79¢**  
**BEEF SHORT RIBS** lb. **49¢** **BOILED HAM** Pride of Holland 6 oz. **59¢** pkg.

Savings at our Delicatessen Department  
**SLICED BOILED HAM** lb. **85¢**  
**OLIVE CONDITE** NEW lb. **79¢** **EGG PLANT** ANTIPASTO—NEW lb. **89¢**  
**ANTIPASTO** PEPPER—NEW lb. **79¢** **FRANKS** Skinless—All Beef Non-Kosher lb. **59¢**

**MAXWELL HOUSE COFFEE**—6¢ Off 2 lb. can **1.29**  
**WESSON OIL** Pure Vegetable Oil for Frying, Baking & Salads gallon **1.69**

**SPARKLING FRESH PRODUCE**  
**RED GRAPES** California Fancy Sweet 2 lbs. **25¢**  
**MUSHROOMS** Snow White lb. **39¢**  
**GRAPEFRUIT** Florida Pink Meat 5 in bag **35¢**  
**Apples** Cortland 3 lbs. **25¢** **Squash** Butternut or Acorn lb. **5¢**  
Large Assortment of All Size Face Pumpkins, Decorative Gourds, Indian Corn, Apple Cider and Candy for Halloween.

**TUNA FISH** WHITE ROSE-SOLID PACK 6 3/4 oz. can **29¢**  
**APPLE CIDER** ROBERT'S or TENEDINE BRAND 1/2 gal. bot. **39¢** gal. bot. **59¢**  
**TOMATO JUICE** CROSSE & BLACKWELL 46 oz. can **25¢**  
**CUT-RITE WAXED PAPER** 2 125 ft. rolls **45¢**

**FAB DETERGENT** 3¢ off label large pkg. **25¢**

**TOMATO PUREE** Mt. Beauty 5 29 oz. cans **1.00**

**FREE!!**  
**COMBINATION ICE CREAM DISH & SAUCER**  
WITH PURCHASE OF \$5.00 OR MORE

- stacks neatly in space saving pile
- dish and saucer moulded together
- perfect for ice cream fruits, cereals, desserts, etc.
- beautiful crystal peony design

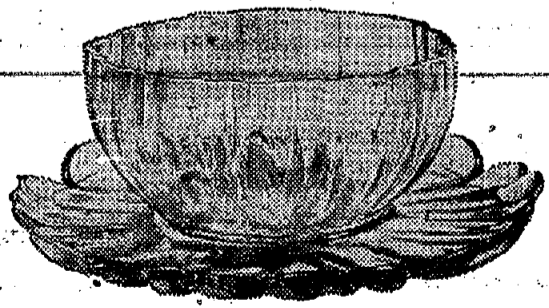

**MIRRO RIGID FOILWARE**  
Light—Bright & Strong—Washable & Re-Useable

- Assortment of Sizes & Shapes
- Moisture—Odor & Grease proof
- Pure Aluminum

each **22¢**  
LIMITED QUANTITIES

**UNCLE BEN'S RICE** 28 oz. pkg. **47¢**

**KELLOGG'S VARIETY PACK** pkg. of 10 **37¢**

Baked in our own "In Store Bakery"  
**HALLOWEEN PARTY LAYER CAKE** SPECIALLY DECORATED each **\$1.29**  
**DUTCH APPLE PIE** each **49¢**  
**MARBLE LOAF CAKE** each **63¢**



**DAIRY SAVINGS**  
KING SUN **ORANGE JUICE** quart **33¢** cont.  
DAITCH **CREAM CHEESE** 8 oz. **29¢** pkg.  
KRAFT **VELVEET CHEESE** 2 lb. **85¢** pkg.  
TASTY **GORGONZOLA** lb. **69¢**  
IMPORTED **LOCATELLI ROMANO** lb. **1.09**

**1000 FREE TICKETS**  
TELL MOM TO GET YOUR FREE TICKETS TODAY AT DAITCH-SHOPWELL  
If you missed last week's exciting fun packed show, you'd better tell Mom to drop everything and march down to your DAITCH-SHOPWELL community Supermarket and pick up YOUR FREE TICKET to the Millburn Theatre . . . DON'T WAIT—OR YOU'LL BE TOO LATE . . .  
Tickets Given To Adults Only

**FREE DELIVERY SERVICE**  
9 A.M. TO 5 P.M. DAILY  
\$10 Minimum Order

**DAITCH Shopwell**  
Quality Supermarkets  
249 MILLBURN AVE. Between Marsh's Black Starr & Gorham

We reserve the right to limit quantities. Prices effective thru Sat., Oct. 29th.



**The TOWER Inn**  
STEAK HOUSE  
ROUTE 22 MOUNTAINSIDE

**Trotola's**  
ESTABLISHED 1930  
RESTAURANT  
and COCKTAIL LOUNGE  
finest  
ITALIAN-AMERICAN  
cuisine  
a la-carte entrees  
TWO DINING ROOMS  
PRIVATE ROOMS for PARTIES  
1/2 mile from Parkway Exit # 138  
RECOMMENDED BY DUNCAN HINES  
5 POINTS UNION, N. J.  
for RESERVATIONS • MURdock 7-0707  
NOON TO 10 P.M. • MIDNIGHT SATURDAYS  
CLOSED SUNDAY AND MONDAY

**UNION**  
Now thru Monday  
Paul Newman  
Joanne Woodward  
From "The Terrace"  
Sat. Mat. Children's Show  
"Operation Madball"  
"Space Children"  
Tues. St. Michaels Church of  
Union will Present  
"Monsieur Vincent"  
Sicris Wednesday  
"Bells Are Ringing"  
"Lost World"

**1st Children's Show to Start At Paper Mill**  
"Grandpa Whip's Family Album," a Story Players production, will be staged at the Paper Mill Playhouse in Millburn Saturday, Oct. 29, at 11 A.M. as the first of three shows for children to be presented this season.  
Ray Boguslav, who has appeared in concerts with Harry

Belofonic and Theodore Bikel, acts the role of the guitarist-folk singer whose songs narrate the action in which pictures from a pioneer's album come to life with the aid of a magic tree.  
Dee Henoch, who wrote and directed the show, adapted the story from an idea by folk singer Pete Seeger and dancer Marjorie Mazia. The music is a compilation of American folk music collected from all parts of the country in dance, song and story, the audience hears fiddlers, pioneers, railroad workers, and cowboys and personages from American folklore step from the pages of Grandpa Whip's album onto the stage.  
"Grandpa Whip's Family Album" at the Paper Mill are \$1.50, \$1.25, \$1, and 75 cents. They can be ordered by phoning DRexel 6-4343 and can be paid for by mail.

**Paper Mill Plans Varied Fall Season With Kids' Shows and Musicals**

The most active and varied fall season in many years at the Paper Mill Playhouse was inaugurated this week with the opening Tuesday night of the widely acclaimed musical, "West Side Story."  
This Saturday at 11 A.M., the Story Players will present their production of "Grandpa Whip's Family Album" as the first of three shows for children scheduled at the Paper Mill this fall. Coming Sunday afternoon, Nov. 13, will be the first of five Burton Holmes travelogue programs—"England, the Country of Charm" and "Roundabout London the Alluring City." Presentation of "West Side Story" at the Paper Mill fulfills a promise made to Playhouse patrons at the beginning of the year by Frank Carrington, director of the Millburn theatre. The promise was to resume musical productions after a summer of plays with stars. "A random sampling of audience opinion showed an overwhelming preference for 'West Side Story.' We were fortunate in being able to obtain the rights to the show while it is still running on Broadway," Carrington reports. "Another piece of good fortune was being able to sign for our company several alumni of the original New York production."  
Sampling of audience opinion also revealed that many parents wanted the Paper Mill to schedule children's shows on Saturday mornings. The opening children's show, "Grandpa Whip's Family Album," incorporates music, history, folk-lore, dance and singing narration—elements enjoyed by young audiences.  
The scheduling of five Burton Holmes travelogues also is the result of a poll of Paper Mill



LAS VEGAS TO MILLBURN—Luba Lisa, who plays the role of Anita in the "West Side Story," at the Paper Mill Playhouse, had been featured as a singer and dancer in the "Folies Bergeres" in Las Vegas before joining the cast of the Millburn production. She will be seen dancing with Maurice Chevalier in the upcoming movie, "Pepe."

**SOMETHING NEW**  
at **Chantier**  
**SMORGASBORD**  
Every Friday Night  
DANCE  
to the music of  
**MARTY AMES**  
DINNER SERVED EVERY EVE. FROM 5 P.M.  
50 2-4656 DR 6-2222  
W. F. Kluger, Manager

**MILLBURN THEATRE**  
Thurs. Fri.  
Judy Holiday Dean Martin  
"Bells Are Ringing"  
"Mountain Road"  
Sat. to Tues.  
Alan Ladd-Sidney Poller  
"All The Young Men"  
Tom Tryon Peggy Wood  
"THE ENEMY GENERAL"  
Wednesday, Nov. 2nd  
Saks Fifth Avenue  
Present  
Sir Laurence Olivier  
"The Beggar Opera"  
Dutch Shopwell  
Supermarket-Present.  
Free Sat. Mat. Kiddie Show.  
Get Those Tickets  
Mother at Datch.

**OPEN NOW . . .**  
**The New SPRINGFIELD DINER**  
Featuring:  
Special Sunday Family Dinners!  
All Baking Done on Premises  
Open 24 Hours A Day!  
593 Morris Ave.  
Springfield, N. J.

NOW AT **LOEWS NEWARK**  
**"DESIRE IN THE DUST"**  
WALK TALL IN COLOR  
NOW AT **LOEWS JERSEY CITY**  
YUL BRYNNER  
The Magnificent Seven  
AND in COLOR  
"THE BOY and the PIRATES"

**Watching Weeklies**  
A guide to the best business organizations in the Watching-Weekly area. These firms offer prompt service and have reputations for the highest quality & reliability.

**BUSINESS DIRECTORY**

A FEATURE OF:— SPRINGFIELD SUN - MOUNTAINSIDE ECHO - BERKELEY BEACON - SCOTCH PLAINS TIMES - FANWOOD INDEPENDENT

**SPERCO MOTOR CO.**  
CADILLAC Sales - Service Accessories  
491 Morris Ave. Summit  
"Near Ciba" • CRestview 3-1708

**DRUGS**  
**PARK DRUGS**  
Prescription & Surgical Pharmacy  
OPEN SUNDAYS  
TIL 6 P.M.  
General Greene Shopping Center  
DRexel 9-4942

**ROLAND DRUGS**  
777 Mountain Ave. (Tab's Shopping Center)  
PRESCRIPTIONS - BABY NEEDS - VITAMINS  
Free Delivery - DRexel 9-2244  
9 A.M. - 10 P.M.  
Including Sundays

**RAPPAPORT SPRING DRUG**  
273 Morris Ave. Springfield  
Free Delivery - DRexel 9-2079  
Prescriptions, Vitamins, Cosmetics

**Cut-Rate Prices**  
We Accept Charge Accounts

**ALUMINUM SIDING**  
World Famous "ALSIDE" ALUMINUM SIDING  
13 Beautiful Colors Installed By Specialists  
Licensed by State of N.J.  
NO DOWN PAYMENT  
3-5 Years to Pay  
DR 9-5218

**ELECTRICAL CONTRACTOR**  
For Electrical work, phone **R. W. REU**  
DREXEL 6-3181  
Industrial - Commercial  
Residential  
P.O. Box 1, Millburn

**FLOOR COVERING**  
"Floor Coverings Of Every Description"  
**Center Carpet**  
Carpet Broadloom Specialists  
Linoleum Tile  
Rug Cleaning and Repairing  
31 Summit Ave. - CRestview 7-2700  
SUMMIT

**FUEL OIL-COAL**  
Installation & Servicing  
**DRAKE FUEL SALES CO.**  
DELCO OIL BURNERS  
COAL-FUEL-COKE  
673 Morris Ave. - Springfield  
DRexel 6-0889

**Stephens-Miller Co.**  
Metered Deliveries  
FUEL OIL  
OIL BURNERS  
Sales & Service  
CRestview 7-0030  
38 Russell Pl. Summit

**GARDEN SUPPLIES**  
Split Rail Fences • Lawn Care Service  
Lawn Mower • Gardia Equipment

**CARDINAL GARDEN CENTER**  
272 Milltown Road, Springfield  
DRexel 6-0440

**HOME IMPROVEMENT**  
EXTRA CHAIRS loaned for card parties, club meetings, etc., absolutely free of charge.  
**CHANNEL LUMBER CO.**  
Route 22, Springfield  
DRexel 6-6000

**INSURANCE and REAL ESTATE**  
michael a. **SANTACROSS**  
REAL ESTATE-INSURANCE  
COVERS THE MOUNTAINS  
If you're SELLING or buying, make one call and pack, call **CR 3-1540**  
1700 SPRINGFIELD AVE. NEW PROVIDENCE  
Since 1916 our reputation for sound advice on insurance matters has been high throughout this area.

**BUNNELL-BROS.**  
8 Flomer Ave., Springfield  
DRexel 9-2400  
(In Bank Building)

**MASON**  
**FRANK NOVELLO MASON** FA 2-6183  
Concrete or Colored Slate Stairways  
Patios • Brick Steps  
Plastering and Waterproofing

**PLUMBING**  
**Plumbing & Heating Contractor**  
Sales and Installations, Gas Heating, Boilers and Conversion Burners, Gas Water Heaters  
**Harry C. Anderson**  
And Son  
140 Mountain Ave., Springfield

**RESTAURANTS**  
Popular American and Chinese Cuisine  
Liberal Portions  
Delicate Flavors  
**CHINA SKY**  
Springfield Shopping Center  
DRexel 9-5010  
Real homemade German cooking in a charming breakfast, lunch and snack headquarters. Near Walton School.

**MOUNTAIN AVENUE LUNCHEONETTE**  
549 Mountain Ave., Springfield

**SHOES**  
Since 1924  
"The House of Better Shoes"  
Normal and Orthopedic Shoes  
**CRISANTI**  
**SHOE HOSPITAL**  
304-6 Centennial Avenue Cranford, N.J.

**TV-RADIO SERVICE**  
Same Day Service  
Est. 1944  
**A & A Radio & TV Service**  
2708 Morris Ave. - Union, N.J.  
MURdock 8-5800

**EHRHARDT Electronics**  
**TV-RADIO-HIFI SALES & SERVICE**  
156 Tooker Ave., Springfield  
DR 9-4545

**TAVERNS**  
**Old Evergreen Lodge**  
SINGERS-PARK SPRINGFIELD  
Make Reservations for GROUP OUTINGS  
Guarantee 150 Adults and up to 2,000.  
Arrangements For WEDDINGS PARTIES  
BAR OPEN YEAR ROUND  
DRexel 6-0489  
SPRINGFIELD

**ROSEMARY**  
a new and startling approach to MYSTERY!  
**NUDE in a white car**  
DON'T REVEAL THE CAR! NO ONE CAN SEE THE CAR! NO ONE CAN SEE THE CAR!  
MARRIAGE VOUCHER  
Couples Price \$8.00 (includes sheets accepted by)

**THE PARK HOTEL**  
PLAINFIELD  
RECEPTIONS \* PARTIES \* BANQUETS  
Reservations PL 6-3400  
Albert W. Stender  
Owner-Management

**URANTE'S Family Restaurant**  
OPEN DAILY AND SATURDAY  
8:30 a.m. to 10:00 p.m.  
STEAKS, CHOPS, ROASTS, SEA-FOOD, SANDWICHES  
OVER-STUFFED PASTRAMI AND CORNED BEEF SANDWICHES  
CHARCOAL BROILED HAMBURGERS AND STEAKS  
MODERN FOUNTAIN SERVICE  
SUNDAES - SODAS - SHAKES  
SPECIAL CHILDREN'S PORTIONS SERVED  
COMPLETE FAMILY DINERS - SERVED FROM 5 TO 9 P.M.  
- AT -

**URANTE'S**  
BLUE SHOPPING CENTER

**THE COMMUNITY**  
NOW Direct From The Radio City Music Hall  
"The Dark of the Top of the Stairs"  
AIR CONDITIONED WALTER READE THEATRE  
MORRISTOWN, N. J. - JE 8-2230

**MEADOWCROOK**  
DINNER THEATRE  
ROUTE 23 CEDAR GROVE, N. J.  
• SWAY MUSICAL  
• COMPLETE DINNER  
• DANCING \$4.95  
Dinner - \$5.50 (Sat. \$6.50)  
After-dinner special  
Come at 8 p.m. - 2 hour  
5-way musical and dancing  
for only \$3.50  
CURETAIN: 7:30  
RESERVE CALLERS 6-1458

**NEW PARK**  
MORRISTOWN, N. J.  
JEFFERSON 9-1474  
HELD OVER!  
4th & FINAL WEEK!  
**MARILYN MONROE**  
**YVES MONTAND**  
LET'S MAKE LOVE  
Starts Wed., Nov. 2nd  
"Sensational and Mean Sensational Four Stars"  
Wanda Hale, Daily News  
"INHERIT THE WIND"  
Spencer, Fredric Gene Tracy March Kelly

**STRAND**  
447 Springfield Ave., Summit, N. J. CR 3-3900  
Now Playing Thru Saturday  
You'll never see a movie with more carefree fun  
**CLARK SOPHIA GABLE LOREN**  
**VITTORIO DESICA**  
with Sheldon Ross Production  
MONDAY-TUESDAY  
4 Stars... News  
EDGAR ALLAN POE'S  
"THE HOUSE OF USHER"  
Starring VINCENT PRICE  
plus  
PETER FINCH EVA BARTOK ALEXANDER KNOX  
"OPERATION AMSTERDAM"  
Wed. thru Sat., Nov. 2-5  
Metro-Goldwyn-Mayer presents  
Natalie WOOD - Robert WAGNER  
"ALL THE FINE YOUNG CANNIBALS" in COLOR  
Starring  
Susan KOHNER - George HAMILTON  
and Pearl BAILEY  
with JACK MILLANEY  
ON-SLOW STEAKS  
SELECTED SHORTS



**TAKING CARE OF YOUR GARDEN**

By Edward A. Cardinal



During the past two weeks I have had many inquiries as to the advisability of treating crabgrass. Enough seed has fallen by this time to make it too late for further post-emergence treatment. Pre-emergence materials can now be applied to control next year's crop of crabgrass. I would select a brand that is well known, and preferable one that carries a guarantee. Don't expect 100 percent control the first year, but rather a reduction in the amount of plants that mature. Consistent treatment is important, and more important is to keep the crabgrass from getting out of hand.

Q: I would like to use a crabgrass control, but my neighbor neglects his lawn. Shall I spend the money?

A: Years ago you had a problem, but the new pre-emergence treatment will kill most of the seed that finds its way to your lawn. However, you will probably have to treat it every year, unless your neighbor cooperates.

Q: My lawn has looked well all fall, but this week it has started to lose color. Is this a disease?

A: Hardly. The recent dry spell has caused it to lose color. Apply a good fertilizer and then water thoroughly. It will soon regain its luster.

Q: Is it too late to plant trees and shrubs?

A: These plants, including roses, are starting to lose their leaves at this time. They are entering their dormant stage and can be safely planted until the ground freezes solid.

Q: Can I plant tulips now?

A: This is an ideal time to plant tulips, daffodils and other Holland bulbs. Plant in soft earth, where the ground does not remain too wet, and use bone-meal as a fertilizer. Plant tulips in clusters of or bulbs for best effect when the budget doesn't allow beds.

Q: I like tulips, but they bloom such a short time I wonder if it is worth the effort?

A: Bulbs bloom over several weeks. Instead of planting just

are certainly worth the effort. Q: I saw what looked like a tulip, but it was only six inches tall. What was it, and where can I buy them?

A: These are botanical tulips, and can be purchased in any good garden center. There are many types of tulips such as peony flowered, lily, fringed, parrot, rembrandt and the conventional darwin, cottage and breeder varieties. Our garden center has at least a hundred varieties, with colored pictures of each.

**EXCLUSIVE ★ STAR BRANDS**

NOW AVAILABLE THE FINEST SELECTION OF WHISKIES, GINS, VODKAS, SCOTCHES, BOURBONS AND IMPORTED BRANDY...

★ STAR DELUX 40 BLEND WHISKEY 40% Straight Whiskey expertly blended makes this a pleasure mixed or straight. <b>8.89</b> 1/2 Gal.	★ STAR Kentucky Bourbon Mild Bouquet Charcoal Filtered <b>4.89</b> Full quart
---	--

AT **STAR LIQUORS**

BLUE STAR SHOPPING CENTER - ROUTE 22, WATCHUNG  
OPEN MON. - SAT. 9 A.M. - 10 P.M. TELEPHONE FANWOOD 2-9385

**RESPECTED**

Flo Dwyer's integrity, independence, hard work and devotion to the public good has won her the trust and respect of both parties in Congress. The President, Cabinet officers, Senators, Congressmen, newspapers and the people have hailed her "great capacity," "unfailing service," "courageous decisions" and "splendid record." Flo Dwyer works for the people, and people know it. She's on the job, all the time, for YOU.



**RE-ELECT CONGRESSWOMAN**

**DWYER**

Paid for by Citizens Comm. for Flo Dwyer

<b>TRIPLE TILT-TRIPLE TRACK STORM WINDOWS</b> \$12.95 EA. INSTALLED	<b>1-in. Thick Extruded ALUMINUM STORM DOOR</b> Complete With Hardware \$39.50 INSTALLED	Reynolds or Alcoa <b>ALUMINUM SIDING</b> \$72.50 Per 100 Sq. Ft. INSTALLED
<b>PORCH ENCLOSURES</b> JALOUSIES \$1.95 Sq. Ft. Installed	<b>5-FT. SLIDING-DOOR SHOWER-TUB ENCLOSURES</b> \$39.95 INSTALLED	<b>RADIATOR ENCLOSURES</b> 24" Length \$14.95 25" Height 10 1/2" Depth
<b>REHNOlds ALUMINUM PRODUCTS</b> SHOWROOM: 1612 E. SECOND ST. SCOTCH PLAINS • OPEN DAILY 'Til 9 p.m. - Sat. 'Til 6 p.m.	<b>CALL: FA 2-2144</b> or PL-6-7755	<b>NO DOWN PAYMENT - UP TO 5 YEARS TO PAY</b>

**BE ASSURED - WE SELL WHAT WE ADVERTISE!**

**BELL APPLIANCES**

OFFERS SPECTACULAR SAVINGS!

**NO DEFROSTING EVER**

BECAUSE FROST NEVER FORMS!

**NO FROST HERE**

**NO FROST HERE**

See the new no-frost Whirlpool REFRIGERATOR-FREEZER

Holds 13 cubic feet of food without a frost build-up!

Big "zero-degree" freezer never needs defrosting—holds 146 pounds of frozen food. Big separate-door refrigerator gives you quicker chilling—new Jet-Cold Shelf\* rushes a sharper kind of cold to drinks, salads, desserts. Deep door shelves... big crispers... removable egg racks... so many extra, finer features! Plus exciting built-in styling—no coils on back; it fits flat against your wall! White or colors, right- or left-hand doors. \*T.M.K.

**2-DOOR VALUE!**

NEW 12-CUBIC-FOOT

**Whirlpool REFRIGERATOR-FREEZER**

Separate freezer holds 107 pounds at the zero level!

Clean refrigerator defrosts itself automatically!

No leeches! Million Magnet doors lock in cold, guard food flavor!

**OUR SALE PRICE**

INCLUDES:

- FREE INSTALLATION
- FREE DELIVERY
- FREE SERVICE

FOR ONLY **\$249.95** AND YOUR OLD REFRIGERATOR

UP TO 3 YEARS TO PAY

NOW -- WASH JUST THE WAY YOU WANT TO!

**NEW Whirlpool IMPERIAL**

gives you the choice of

2 speeds, 3 cycles, 5 temperature combinations

Now a completely flexible automatic washer—right for every washable fabric!

- 2 speeds—fast, vigorous Surligator\* agitator action for your regular wash, slower for finer things
- 3 adjustable cycles—Normal or Gentle or Wash 'n' Wear for wrinkle-free washing of non-iron fabrics
- 5 wash-rinse temperature combinations—push one button for proper wash and rinse water
- Any water level—adjust to the size of your load
- Washes 10 pounds at once; yet it's economical to use for partial loads
- Pink, yellow or white Acrylic enamel or white all-porcelain finish. \*T.M.K.

**MAGIC-MIX\* DISPENSER FILTER**—Automatically blends in detergent before it touches your clothes. Automatically filters out lint all the time—even on partial loads.

**AUTOMATIC BLEACH DISPENSER**—Automatically blends in diluted bleach during last 4 minutes of wash—for a brighter, safer laundry.

SAVE UP TO **\$150**

**ERIE, PA.**

**80¢**

**NEWCOMER?**

Have you, or has someone you know, just moved to a new home?

**FANWOOD-SCOTCH PLAINS HOSTESS**

Georgia Benedict  
12 Glenwood Rd., Fanwood  
FA 2-6207

**MOUNTAINSIDE HOSTESS**

Cynthia Schofield  
748 E. Broad St. Westfield  
AD 2-7681

Your Welcome Wagon Hostess will call with gifts and friendly greetings from the community.

**WELCOME WAGON**

**BELL APPLIANCES**

ROUTE 22 MU 8-6800 UNION, N. J.  
OPEN MONDAY THRU FRIDAY 9 A.M. TO 9 P.M. — SATURDAY 9 A.M. TO 6 P.M.



### Seltzer Wins 1st Place in Contest

Robert Seltzer, Regional High School junior, is fast becoming a name in the field of oratory. He is the son of Mr. and Mrs. Clair Seltzer of 32 Sherwood Road, Springfield.

New Jersey Oratorical Interpretation competition held last Friday at Morristown High School. Seltzer competed against three students from each of three sections in the state plus one team from the host school. The school will receive a trophy for his win. He is the son of Mr. and Mrs. Clair Seltzer of 32 Sherwood Road, Springfield.

### More Bridge Winners Told

The following are Duplicate Bridge winners of Springfield's Temple Sharry Shalom for the contest which was held on Tuesday evening, October 11: 1st. place: Cora Fisher of Springfield; Bert Fisher Springfield; 2nd. place: N. Hess, Short Hills; Harry P. Lowy, Jr., Springfield; 3rd. place: Richard Levy, Union; R. Spingarn, Springfield.

### Karen Larson To Marry on November 26

The engagement of Miss Karen Lynn Larson, 24 Cottage Lane, Springfield, to James Herbert Cox, son of Mr. and Mrs. Edward J. Cox, 36-C Forest Drive, Springfield, has been announced by Miss Larson's grandfather, Julius Simco of Stuart, Florida.



KAREN LYNN LARSON

### Margaret L. Emery, Richard Cunningham Take Nuptial Vows

Miss Margaret Lynn Emery, daughter of Mr. and Mrs. Lawrence B. Emery, 317 Victor Street, Scotch Plains, became the bride of the Richard H. L. Cunningham, Newman's Lane, Martinsville, son of the late Mr. and Mrs. Reginald Cunningham, on October 15 in the First Methodist Church.

Technical High School and is employed as a machinist at the Fairmont Machine Company, Fairmont.

### Rose Marie Rappa Betrothal Told



ROSE MARIE RAPPA

Reverend Ralph R. Miller of Somerville, former pastor, and Reverend Archie Parr, pastor, performed the ceremony. A reception was held at Watching View Inn, Pluckemin.

Given in marriage by her father, the bride had Miss Dorothy Phillips of Scotch Plains for her maid of honor and Miss Sandra K. Emery, her sister, and Miss Barbara Holt of Westfield for her bridesmaids. Karen Cunningham, of Marlboro, a niece of the bridegroom, was flower girl.

The best man was William McGrath Jr. of Somerville. Ushers were Anthony Trincera and Wayne Jensen of Arbor, nephew of the bridegroom, was ring bearer.

Mrs. Harold S. Odell of Scotch Plains was at the organ.

Mr. and Mrs. Cunningham will live in Mt. Horeb Road, Warrenville, following a honeymoon trip.

The bride is a June graduate from the Scotch Plains-Fanwood High School. She is a member of Atlas Assembly 44, Order of Rainbow for Girls.

Mr. Cunningham attended Middlesex County Vocational and

Mr. and Mrs. Frank A. Riea, 248 North 17th Street, Kenilworth, announce the engagement of Mrs. Riea's daughter, Miss Rose Marie Rappa, to Frank L. Campano, son of Mr. and Mrs. Louis Campano, 251 Washington Street, Berkeley Heights.

Both are graduates of Jonathan Dayton Regional High School. Miss Rappa also graduated from the School of Business



PATRICIA PRINCE

### Patricia Prince To Wed David G. Ryel New York

Announcement of the engagement of Miss Patricia Ann Prince, daughter of Mr. and Mrs. Paul Frederick Prince, of Springfield, to David Gaines Ryel, He is the son of Mr. and Mrs. David Downing Ryel, Fredonia, New York.

Miss Prince, a graduate of Jonathan Dayton Regional High is in her last year in the School of Fine Arts, Syracuse University, where she is a member of Delta Gamma sorority.

Mr. Ryel attended the New York State School of Forestry at Syracuse University, where he was a member of Sigma Nu fraternity. He is now serving with the United States Army at Fort Dix, New Jersey. He has received an appointment to Officer Candidate School beginning January 11. A summer wedding is planned.

Miss Prince is now employed as a key punch operator in Chubb & Sons Inc. of Short Hills.

Mr. Campano is employed by Sam's Disposal of Berkeley Heights.

**ALMOST READY**  
The Springfield Board of Education announced at its meeting that the Thelma Santmeter School will be ready for occupancy November 14th. The dedication services will be scheduled for sometime during the first week of December.

**6th Antiques Show**  
South Orange  
Methodist Church  
November 1-2-3

**ANNOUNCING**  
**NEW JERSEY'S FIRST . . .**

**Ralph Evans**

**ICE SKATING SCHOOL**

INSTRUCTION FOR ALL AGES — YOUNG OR ADULT

**435 Essex St., Millburn** • **Free Parking**

**HOURS: 9 A.M. to 9 P.M. DAILY** **DREXEL 9-5933**

**Fancy You With A New Face For Fall WHERE? AT Beauty Counselor, Inc. Reps.**

Specialists in:  
• Personalized Skin Analysis  
• Make-Up Lesson

**By Appointment Only**  
**CALL Drexel 9-2938**

## HUNDREDS OF WAYS TO

<b>MOM</b> WESTINGHOUSE DIPLOMAT REFRIGERATOR Holds 75 lbs. of frozen foods. 100 Books	<b>DAD</b> ARGUS "D-3 MATCH-MATIC" 35 MM CAMERA - f/3.5 "Cinar" lens. Includes light meter, flash gun, case. 25 Books	<b>SIS</b> TELEPHONE PORTABLE PHONOGRAPH - 4 speeds; remote speaker; lightweight. 30 Books
---	--	---

## SAY "MERRY CHRISTMAS"

<b>BROTHER</b> MURRAY BOYS' 26" BICYCLE - Double twin tubing; headlight; chrome rims. 20 Books	<b>AUNT</b> CORD NECKLACE - Two strands simulated pearls; sterling clasp; matching earrings. F.E.T. 38¢ plus 1 1/4 Books	<b>UNCLE</b> BICKOK MEN'S JEWELRY SET - Tie clip and cuff links. Gold. P.E.T. 30¢ plus 1 Book
---	---	--

## WITHOUT SPENDING MONEY!

<b>NIECE</b> 20" BRIDE DOLL - Has wedding dress, earrings, veil, shoes, bouquet. 2 1/4 Books	<b>NEPHEW</b> ZIPPEE BEGINNERS' ROLLER SKATES - 100% DuPont Nylon, featherweight, non-slip. 1 Book	<b>COUSIN</b> PARKER "PARDONERS" SET - T-BALL, letter, writing pencil. 1 1/4 Books
---	---	---

### Get Christmas Gifts Free with Blue Stamps from GRAND UNION

No matter what size Christmas gift you're looking for... from a pair of nylon (1/2 book) to a Grand Tour of Europe (235 books)... there's still time to get something "just right" for every member of your family at your nearest Triple-S Blue Stamp Redemption Center. And the nearest thing is these gifts are yours without cost, because you get them for the Blue Stamps given you by friendly GRAND UNION Supermarkets as a "thank you" for your patronage.

The Gift Plan of TRIPLE-S BLUE STAMPS has been studied and awarded this year.

**COMMEMORATIVE PARENTS' MEETING**

Get Triple-S BLUE STAMPS today at GRAND UNION

Your nearest Triple-S Redemption Center is located at: 269 Morris Avenue., Springfield



**BOOKS! BOOKS!**

**SALE**

**Used Books! Bargains Galore!**

Place: **Short Hills, Millburn Bank**  
**170 Essex St., Millburn**

TIME: **OCT. 27 & 28 - 10 A.M. TO 5 P.M.**  
**OCT. 29 - 10 A.M. TO 5 P.M.**

**HELP SUPPORT DEBORAH SANATORIUM**

**BOOKS! BOOKS!**

**NOW... BUY THE BEST FOR LESS... AT L & S!!**

The "Sixty-One derful"

**CHEVROLET!**

"Our Reputation Is Your Protection!"

**L & S** **CHEVROLET**

**MORRIS & COMMERCE AVES. UNION**  
**MURdock 6-2800**



# Social News



Mrs. John Robert Avery

## Carol Pfeiffer J. R. Avery Wed

Miss Carol Audrey Pfeiffer, daughter of Mr. and Mrs. Arthur A. Pfeiffer of 31 Country Lane, Springfield, became the bride of John Robert Avery, son of Mr. and Mrs. John P. Avery of Watervliet, New York, on October twenty-second.

Pastor Lester Messerschmidt performed the ceremony at Christ Lutheran Church, Maplewood. A reception followed the ceremony at the Blue Shutter Inn, Union.

Given in marriage by her father, the bride wore a silk velvet gown with Alencon lace and seed pearls etching the neckline and sleeves. The skirt ended in a chapel-length train. Her silk cloud veil cascaded from a cloche of orange blossoms, and she carried a white orchid and stephanotis on a Bible.

Miss Gail Fowler, maid of honor, wore a princess style dress with scooped neckline of apricot velvet as did the flower girls, Misses Nancy Dunne and Candice Keays.

The bridesmaids, Misses Sandra Buerle and Marguerite Murphy wore the same style dresses in fern green velvet.

All the girls carried a cascade of chrysanthemums in fall colors

with the exception of the flower girls who carried baskets of fall flowers.

Wayne Pyles served as best man, with Irwin Buck and Peter Dunne ushering.

The bride is a graduate of Jonathan Dayton Regional High School and St. Vincent's School of Infant Care Technicians, Montclair. She is employed at Muhlenberg Hospital, Plainfield.

## Miss Dickinson Is Betrothed

The engagement of Miss Virginia Marie Dickinson, daughter of Mr. and Mrs. Christopher E. Dickinson, 51 Burnside Avenue, Cranford, to James P. Biondi, son of Mr. and Mrs. James V. Biondi, 10 Prospect Avenue, Mountainside, has been announced.

A graduate of Cranford High School, Miss Dickinson is employed in the purchasing department of the National Gypsum Company, Garwood.

Mr. Biondi attended Valley Forge Military Academy, Valley Forge, Pennsylvania, and Jonathan Dayton Regional High School. He is associated with the W. J. Casey Trucking & Rigging Company in Newark.

## Lynn B. Pecklers Marries Walter E. Peal of Clark

Miss Lynn-Beverly Pecklers, daughter of Mr. and Mrs. Arthur Herbert Pecklers of 1846 Raritan Rd., Scotch Plains, and Walter Ernest Peal, son of Mr. and Mrs. Ernest Joseph Peal of 1228 Riverside Dr., Clark Township, were married at 4:30 p.m. last Saturday in Willow Grove Presbyterian Church.

Rev. Julian Alexander, Jr., pastor, officiated. The organist was Richard Erbacher of Hempstead, L. I. and the soloist was A. Henry Gehander of Scotch Plains. A reception was held at the Park Hotel, Plainfield.

Given in marriage by her father, the bride wore a gown of Dupont silk with bateau neckline trimmed with Alencon lace and pearls and skirt ending in a chapel sweep. Her crown of pearls and rhinestones topped a net mantilla trimmed with Alencon lace, which hung below the knees. She carried a cascade bouquet of white Georgiana orchids and stephanotis.

Miss Ellana Litch of Westfield was maid of honor. Bridesmaids included Miss Andrea Pedowitz of Scotch Plains; Miss Miss Helen Beth Frantz of Cranford, cousin of the bride; Miss Jean Marie Kortjohn of Jersey City, and Mrs. Clayton Peal of Fanwood, sister-in-law of the bridegroom.

The attendants were dressed alike in emerald green faille, street-length dresses, with matching head pieces of feathers, of white Fuja, anemone and button mums.

Harold Peal of Clark was best man for his brother. The ushers

were Allen Bregman of Elizabeth; Ronald Morsback of Roselle Park; Clayton Peal of Fanwood, brother of the bridegroom; and Raymond Tag of Dallas, Pa., cousin of the bridegroom.

The bride is a graduate of Scotch Plains-Fanwood High School and the Cambridge School of Business, New York City. She is employed by W. H. Meeker, Inc. of Elizabeth.

The bridegroom is a graduate of Thomas Jefferson High School, Elizabeth. He is in the construction business.

After a wedding trip to the South, Mr. and Mrs. Peal will live at 825 East Elizabeth Ave., Linden.

Pre-nuptial parties included a party for the bridal attendants given by Mrs. Pecklers at her home—a kitchen shower given by Mrs. Carol H. Frantz, and Miss Helen Beth Frantz at their home, 612 Brookside Pl., Cranford—a miscellaneous shower given by Miss Ellana Litch at her home, 553 Prospect St., Westfield, and a dinner party following the wedding rehearsal at the home of the bridegroom's mother.

## Zeta Chapter To Mark Men's Night

Men's Night will be marked by the Union County Zeta Tau Alpha Alumnae chapter on Thursday evening at 8:30 p.m. with Mr. and Mrs. Richard Dittman, 754 Fairacres Avenue, Westfield entertaining.

Mrs. Perry Bascom, 2278 Edgewood Terrace will conduct a short business during which time Mrs. Quentin Brown 3412 Sylvan Lane will report on the recent area Zeta Day held in New York City. Plans will be made for the chapter's preparation of Christmas stockings to be given to the Cerebral Palsy Center of Union County and for the annual bridge round robin.

Following the meeting, the men will be entertained with a

## Newcomers' Business Meeting Date Changed

The time and date of the regular business meeting of the Scotch Plains-Fanwood Newcomers' Club, has been changed to Thursday, November 3rd at 8:30, due to the coming election. This will cancel all previous announcements of the November business meeting.

Also active in commercial art, Helen Frank, who studied at Cooper Union, Tyler School of Fine Arts of Temple University and the Art Students' League, has done greeting card designs, record album covers and much illustrative material.

Respect Men of Proven Ability  
**EDWARD J. CARLIN, M.D.**  
**THOMAS J. O'BRIEN**  
**WILLIAM DALZIEL**  
Pd. by U.C. Dem. Com.



MRS. WALTER ERNEST PEAL (Photo by A. Q. Vogel)

social hour featuring "A Toast to the Zeta Man." In charge of this feature will be Mr. and Mrs. Robert Brown of Mountainside and Mrs. John Turner of Plain-

### ZINS Millburn Showroom

Presents the new and unusual in wallcovering displays - Murals on sliding panels in full wall length... imports from far-away places... exquisite fabrics, vinyls and wallpaper displayed in an art-gallery atmosphere... Visit us any day between 10:00 A. M. and 6:00 P. M., Thursday until 9:00 P. M., and browse through our wonderland of decorator magic. Plenty of FREE parking.

**wallcoverings by ZINS**

239 Millburn Ave., Millburn, N. J. DRexel 9-9565  
In Newark: 165 Washington St., Mitchell 2-0600

## Clara Louise Celebrates 25th Anniversary With Expansion & Doll House

Mr. and Mrs. W. L. Pickering, owners of the Clara Louise, Quimby Street, Westfield, have announced the 25th-anniversary expansion of their shop.

The shop has been enlarged by 50% by absorbing the adjacent building formerly occupied by a Chinese restaurant. The departments and aisles have all been made larger to make shopping more leisurely and comfortable.

An unique feature of the enlarged store is a real live doll house for the children to play in while mother shops. The doll house will be equipped with play things of interest to the children.

It was 25 years ago that the Clara Louise started out as a "hobby" offering dresses exclusively. Shortly after, however, additional lines of coats, suits, sportswear and lingerie were added for Juniors, Misses and Womens size ranges. Moving next to the building formerly occupied by the library in 1943 and expanding to double its size in 1944 additional lines were added for children, girls, teens

and sub-teens so all the girls of the family could shop together. In 1952 Clara Louise moved to its present quarters on Quimby Street. At that time many new lines of better merchandise were added.

Mrs. Pickering and the Clara Louise have become widely known for the excellent fashion shows she conducts. Usually booked a year in advance by various womens organizations, they have become extremely popular.



### MATERNITY APPAREL

CHOOSE FROM THE BEST SELECTION IN THIS AREA

★ Dresses	★ Sweaters
★ Skirts	★ Bras
★ Slacks	★ Slips
★ Smocks	★ Panties
★ Girdles	★ Dungarees
★ Suits	★ Shirts

Bring This "Ad" With You For A 10% Cash Discount

**HERBERTS**  
BROAD AT ELM ST. - WESTFIELD  
Open Mon., Fri. Evening - AD 3-0620

### WINDOW SHADES

FINEST QUALITY - VINYL COATED  
HOLLAND - SIDE HEMMED

**NOW ONLY \$1.79**

STOCK CLOTH SIZES  
22, 24, 26, 30, 34 Widths  
WHITE - ON YOUR ROLLERS

**WELCH'S PAINT & WALLPAPER**  
214 E. BROAD ST. WESTFIELD  
ADams 2-2233  
Established 1868

### HARPAUL'S MARKET

762 MOUNTAIN AVE., SPRINGFIELD

Prime top and bottom Round Roast **89c** lb

Fresh Killed Fryers **31c** lb

Breakstones Hotel Bar Butter **69c** lb

White Rose Tuna White Meat **3 for 85c**

FREE DELIVERY 10-4 EVERY DAY EXCEPT SUNDAYS & HOLIDAYS  
Across From Tabs Shopping Center  
DRexel 6-0373

**NOW** in the

## BLUE STAR SHOPPING-CENTER

at

## INTERNATIONAL COIFFEURS MR. PHILIP

Nationally Known Hair Stylist and Instructor On Hair Design, Formerly Of Charles Of The Ritz And Best & Company.

Come In For A Free Consultation On The Latest Hair Fashions. For Appointment Call: FA 2-9834.

Open Monday, Thursday, Friday - 9 'Til 9 Saturday 9-6

**BLUE STAR SHOPPING CENTER WATCHUNG, NEW JERSEY**

Announcing the

## 25th ANNIVERSARY

and expansion celebration of the

# Clara Louise

Now! Come shop the new Clara Louise. Enjoy our larger departments and wider aisles designed to make your shopping more pleasant! 50% more selling area! Almost everything has been changed except the quality of our merchandise, our moderate prices and our courteous sales help. Shop now in leisurely comfort in the new, larger more pleasant CLARA LOUISE!

GIFT SURPRISES FOR EVERYONE

# Clara Louise

HAS FEMININE FASHIONS FOR  
Little Girls - Teens - Juniors - Misses - Women's  
QUIMBY STREET ADams 2-1131  
Official Girl Scout Equipment Agency - Open Mon. & Fri. Eves 'Til 9 P.M.



One of the most

# .. CONSTRUCTIVE and COURAGEOUS

Voted among ablest 10 in the Senate

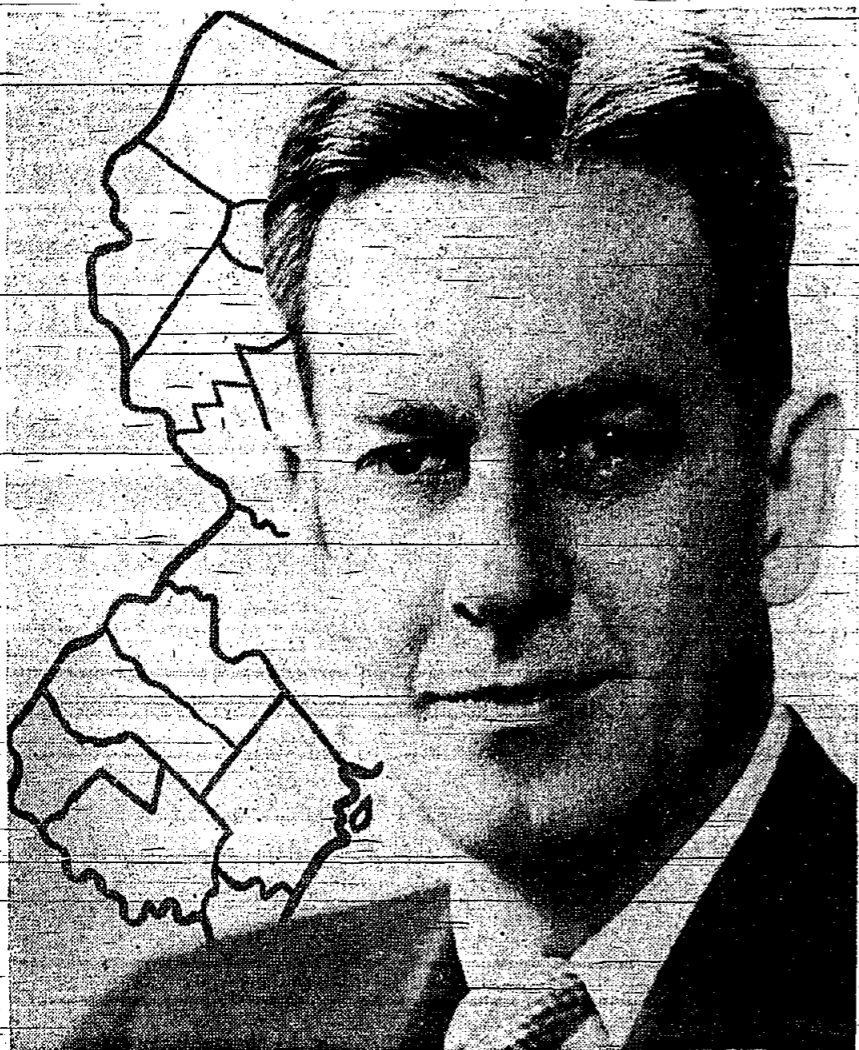

United States Senator CLIFFORD P. CASE

... stands for strong American leadership in world affairs, including both unchallengeable military strength and persistent exploration of every reasonable approach to reducing international tensions and achieving a more peaceful world.

... is an outspoken advocate of a strong Mutual Security program.

... champions expansion of school and college facilities, health insurance for aged, improvement in Social Security, higher standards of integrity in government, and strengthening of railroad commuter service.

... is dedicated to equal rights for all Americans and to a curb on Senate filibustering.

... serves on the blue-ribbon Senate space committee and also on the interstate-foreign commerce and labor-public relations committees.

... extolled by Governor Rockefeller:

"One of the most constructive and courageous senators this country has. I'm for him. Let's keep him in Washington."

## A Great Team for a Greater America

RICHARD NIXON for president

HENRY CABOT LODGE for vice president

CLIFFORD P. CASE for U. S. senator

FLORENCE P. DWYER for member of congress

EDWARD H. TILLER of Garwood

PETER J. McDONOUGH for members of the Board of Chosen Freeholders

HARRY V. OSBORNE Jr. of Cranford

PAUL T. MURPHY, Township Committee

Keep America Strong—Experience Counts

EVERY VOTE—YOUR VOTE—IS IMPORTANT

This is a presidential election year, a year when Americans choose to continue to move forward in peace, to remain prosperous, to retain world leadership—or to slip backward.

General Election 7 a.m. Nov. 8 8 p.m.

—paid for by Union County Republican Committee, 323 North Broad Street, Elizabeth.

### PTA NEWS

#### JAMES CALDWELL SCHOOL

Mrs. George Kune, and Mrs. John Schoch, represented the James Caldwell School P.T.A. at the fall county conference of the Union County Council of Parents and Teachers, which was held on Thursday, October 20, 1960 in the Governor Livingston Regional High School in Berkeley Heights, N.J. George Anderer, well-known community relations co-ordinator for the Philadelphia Police Department, spoke on the Juvenile Aid — Philadelphia

meeting was "Community Resources to Meet the Needs and Challenges of Youth." Mrs. William Wood, Membership Chairman, reports that the membership of the James Caldwell School P.T.A. has reached 580. The goal set for this year is 600.

Mrs. Thomas Smith, International Relations Chairman, announces that the UNICEF cartons will be available at the school for all those children electing to take one with them on Halloween night. This year, the project is under the sponsorship

of the Methodist Church of Springfield. The cartons will be collected by the mothers on Halloween night and the next morning, at the various collection centers.

### GAUDINEER

The fifteenth birthday of the United Nations was celebrated at the October 24th meeting of the Gaudineer P.T.A. Mr. Weyman O. Steengrafe, chairman, Westfield United Nations Committee and well-known lecturer and educator, was introduced by Mrs. Daniel Kalem, International Relations chairman. Mr. Steengrafe's theme was "You and the United Nations" and with this view in sight he explained the ideals and workings of this world organization. "The United Nations is our best hope for peace," stated Mr. Steengrafe as he outlined the diverse activities of the U.N. such as UNESCO and the World Health Organization. The audience was told to keep in mind the fact that the U.N. is in its infancy and has not recognized its full strength as yet; it is based on the unanimity of the "Big 5" and more to the point the United States.

Mr. Steengrafe then outlined the following things that each of us may do to further the aims of the United Nations: Keep informed about the United Nations by reading the newspapers; join organizations that support the U.N. such as "The American Association of the United Nations"; join the U.N. committee in your town; and visit the United Nations headquarters in New York.

In closing Mr. Steengrafe said: "Patriotism is America First in the creation of a worldwide leadership which will, someday, put Humanity First." Contrary to usual practice je-

freshments were served prior to the meeting, immediately after the invocation by Dr. Benjamin W. Gilbert, of the Springfield Methodist Church. During the refreshment period Mrs. Harry Wemischmer, P.T.A. Civil Defense chairman, presented Mr. Saul Freeman, Springfield Civil Defense and Disaster Center chairman who emphasized the very important place of Civil Defense in the protection of the community, pointing out that "A powerful and effective Civil Defense is a strong deterrent to any would-be aggressor." Mr. Freeman left us with this thought: A thousand additional workers are badly needed in our town if the work of this project is to be effective.

The attendance award was won by Mrs. Fernicola's sixth grade class. Mrs. Daniel Kalem, International Relations chairman urges participation in one or all of the following organizations sponsored by the United Nations: UNESCO United Nations Educational, Scientific, and Cultural Organizations, which fights illiteracy through the distribution of books and educational materials to the institutions of needy nations. For gift coupon, and other information, write to the United Nations, New York, N.Y.

UNICEF United Nations Children's Emergency Fund. The P.T.A. joins the other town organizations to "Trick or Treat" on Halloween with thoughts for the sick and hungry children of the world. Posters made by Mrs. Ackerman's Art Classes will be displayed in town. For information and a colored brochure about UNICEF greeting cards, write to the U.S. Committee for UNICEF, P.O. Box 23, Church St. Station, New York 8, N.Y.

CARE sends food packages, books, and educational kits, abroad. To send donations, or for information, write CARE, 609 First Ave., New York 60, N.Y.

FOREIGN STUDENTS INVITATIONS To invite a foreign student to visit your home, call Mrs. Kalem at DRexel 6-0582. Save The Children Federation aids needy children in this country as well as abroad. This can be reached at 345 E. 46th St., New York City.

The Friendship League supplies international pen pals. Write to 40 Mrs. Vernon St., Boston 8, Mass. Mrs. Kalem may be contacted with reference to any of the above organizations.

REMEMBER... ON NOVEMBER 8th... BE GOOD CITIZENS AND VOTE. BE GOOD PARENTS AND SUPPORT YOUR P.T.A. BAKE SAGE AT THE FLORENCE M. GAUDINEER CAFETERIA ON ELECTION DAY.

For Automatic Electric APPLIANCES

**Eastern Sales Co.**

Appliance Division of Eastern Fuel Company  
233 BROAD ST., SUMMIT CR 3-0004 FREE PARKING  
Open Thursday and Friday Evenings 7:19 P.M.

TIME TO PLANT...

- SHADE TREES
- ORNAMENTAL TREES
- SCOTT'S LAWN SUPPLIES
- FLOWERING SHRUBS
- HOLLAND BULBS
- ROSE BUSHES
- EVERGREENS
- CHRYSANTHEMUMS

**SOUTH MOUNTAIN NURSERIES**  
Established 1920  
Millburn Ave. & Youx Hall Rd.  
Millburn  
Open Daily & Sunday Until Dark  
DR 6-1330

**YOUR COMPLETE GARDEN CENTER**

**FRENCH SPANISH ITALIAN**

Private lessons  
Small groups  
Tutoring

Paula Eisenberg  
119 Cypress St.,  
Millburn  
SO 2-7837

For EXTRA "GO" in SNOW and in MUD and SLUSH, Too

**PRE-SEASON SALE - Avoid Delay**

1st LINE DEEP TREAD NYLON SNOW TIRES  
Priced LOWER than Regular Rayon Tires

**DUNLOP SILENT TRACTION**  
Triple Guarantee

- Guaranteed to go through snow
- Silent traction—no whine no hum
- Unconditional Lifetime Guarantee against cuts and all road hazards

Firestone Town - Country Snow Treads 750x14 \$9.85

ALL COMPACT & FOREIGN SIZES ALSO IN STOCK

Save Now—Have Your Worn Tires Snow Capped

**WORLD TIRE CO.**  
1701 SPRINGFIELD AVE. • SO 3-1700  
MAPLEWOOD, N. J.  
Tire Specialists Since 1914 Newark Store: 1199 Broad St.

**Jewelry**

Monday: Frankfurters, baked beans, sauerkraut, raisins—roll, butter, milk.  
Tuesday: Oven fried chicken, fresh lima beans, buttered corn, pineapple, corn bread, butter, milk.  
Wednesday: Cream of tomato soup, toasted cheese sandwich, tossed salad, fruit cocktail, milk.  
Thursday: Fruit to tomato juice, hamburger on a roll, potato chips, peaches, milk.  
Friday: Oven fried fish, potato gems, buttered peas, cookies, bread, butter, milk.  
Subject to change when absolutely necessary.

**Wesley Jewelers**  
173 Mountain Ave.  
JEWELRY  
DIAMONDS • WATCHES  
"Where You Can Afford Fine Quality"  
Budget Terms Arranged  
DRexel 6-6847  
Member Springfield Chamber of Commerce

Gaudineer School Menu for Week of October 31

Monday: Frankfurters, baked beans, sauerkraut, raisins—roll, butter, milk.  
Tuesday: Oven fried chicken, fresh lima beans, buttered corn, pineapple, corn bread, butter, milk.  
Wednesday: Cream of tomato soup, toasted cheese sandwich, tossed salad, fruit cocktail, milk.  
Thursday: Fruit to tomato juice, hamburger on a roll, potato chips, peaches, milk.  
Friday: Oven fried fish, potato gems, buttered peas, cookies, bread, butter, milk.  
Subject to change when absolutely necessary.

for a BEAUTY SHOP (or any store)

Find it Fast in the YELLOW PAGES

**HOW Water Works**

**RACCOONS DO NOT WASH THE FOOD THEY EAT!**

DUE TO A VERY WEAK DIGESTIVE SYSTEM, THESE ANIMALS SORTEN TOUGH FOOD IN WATER BEFORE EATING.

Tip: You know? You can preserve your valuable phonograph records by washing them. Use a mild solution of soap and water with absorbent cotton for removing surface grease and dirt. Rinse using clear water with cotton.

**COMMONWEALTH WATER CO.**



LEGAL

SHIRLEY'S SALE
SUPERIOR COURT OF NEW JERSEY
CHANCERY DIVISION
UNION COUNTY
DOCKET No. F-2012-59

field in the County of Union and State of New Jersey.
The property is described as Block 21, Lots 113-120 inclusive of the Tax Atlas of the Township of Springfield, N. J., Diven Street.

NOTICE TO CREDITORS
ESTATE OF MEYER LARKY, deceased
Pursuant to the order of EUGENE J. KIRK, Surrogate of the County of Union...

TOWNSHIP CLERK'S OFFICE
SPRINGFIELD, N. J.
Pursuant to the provisions of an Act of the Legislature of New Jersey...

NOTICE
Is hereby given that the District Election Boards in the Township of Springfield, in the County of Union, will sit at the places hereinafter designated...

LEGAL
The Board of Education
Springfield, N. J.
NOTICE TO BIDDERS

LEGAL
The Board of Education
Springfield, N. J.
NOTICE TO BIDDERS

LEGAL
The Board of Education
Springfield, N. J.
NOTICE TO BIDDERS

LEGAL
The Board of Education
Springfield, N. J.
NOTICE TO BIDDERS

LEGAL
The Board of Education
Springfield, N. J.
NOTICE TO BIDDERS

LEGAL
The Board of Education
Springfield, N. J.
NOTICE TO BIDDERS

LEGAL
The Board of Education
Springfield, N. J.
NOTICE TO BIDDERS

LEGAL
The Board of Education
Springfield, N. J.
NOTICE TO BIDDERS

LEGAL
The Board of Education
Springfield, N. J.
NOTICE TO BIDDERS

LEGAL
The Board of Education
Springfield, N. J.
NOTICE TO BIDDERS

LEGAL
The Board of Education
Springfield, N. J.
NOTICE TO BIDDERS

LEGAL
The Board of Education
Springfield, N. J.
NOTICE TO BIDDERS

LEGAL
The Board of Education
Springfield, N. J.
NOTICE TO BIDDERS

LEGAL
The Board of Education
Springfield, N. J.
NOTICE TO BIDDERS

LEGAL
The Board of Education
Springfield, N. J.
NOTICE TO BIDDERS

LEGAL
The Board of Education
Springfield, N. J.
NOTICE TO BIDDERS

LEGAL
The Board of Education
Springfield, N. J.
NOTICE TO BIDDERS

LEGAL
The Board of Education
Springfield, N. J.
NOTICE TO BIDDERS

LEGAL
The Board of Education
Springfield, N. J.
NOTICE TO BIDDERS

LEGAL
The Board of Education
Springfield, N. J.
NOTICE TO BIDDERS

LEGAL
The Board of Education
Springfield, N. J.
NOTICE TO BIDDERS

LEGAL
The Board of Education
Springfield, N. J.
NOTICE TO BIDDERS

LEGAL
The Board of Education
Springfield, N. J.
NOTICE TO BIDDERS

LEGAL
The Board of Education
Springfield, N. J.
NOTICE TO BIDDERS

LEGAL
The Board of Education
Springfield, N. J.
NOTICE TO BIDDERS

LEGAL
The Board of Education
Springfield, N. J.
NOTICE TO BIDDERS

LEGAL
The Board of Education
Springfield, N. J.
NOTICE TO BIDDERS

DIST. 2 - American Legion Building, Center Street & North Trent Avenue.
DIST. 3 - American Legion Building, Center Street & North Trent Avenue.

DIST. 4 - Veterans of Foreign Wars Building, Morrison Road.
DIST. 5 - James Caldwell School Gymnasium, Caldwell Place.

DIST. 6 - James Caldwell School Gymnasium, Caldwell Place.
DIST. 7 - Florence M. Gaudinier School Gymnasium, South Springfield Avenue.

DIST. 8 - Raymond Chisholm School Gymnasium, Shunpike Road.
DIST. 9 - Thelma L. Sandmeier School Gymnasium, South Springfield Avenue.

DIST. 10 - Edward V. Walton School Gymnasium, Mountain Avenue.
DIST. 11 - Edward V. Walton School Gymnasium, Mountain Avenue.

DIST. 12 - Edward V. Walton School Gymnasium, Mountain Avenue.
DIST. 13 - Edward V. Walton School Gymnasium, Mountain Avenue.

DIST. 14 - Edward V. Walton School Gymnasium, Mountain Avenue.
DIST. 15 - Edward V. Walton School Gymnasium, Mountain Avenue.

DIST. 16 - Edward V. Walton School Gymnasium, Mountain Avenue.
DIST. 17 - Edward V. Walton School Gymnasium, Mountain Avenue.

DIST. 18 - Edward V. Walton School Gymnasium, Mountain Avenue.
DIST. 19 - Edward V. Walton School Gymnasium, Mountain Avenue.

DIST. 20 - Edward V. Walton School Gymnasium, Mountain Avenue.
DIST. 21 - Edward V. Walton School Gymnasium, Mountain Avenue.

DIST. 22 - Edward V. Walton School Gymnasium, Mountain Avenue.
DIST. 23 - Edward V. Walton School Gymnasium, Mountain Avenue.

DIST. 24 - Edward V. Walton School Gymnasium, Mountain Avenue.
DIST. 25 - Edward V. Walton School Gymnasium, Mountain Avenue.

DIST. 26 - Edward V. Walton School Gymnasium, Mountain Avenue.
DIST. 27 - Edward V. Walton School Gymnasium, Mountain Avenue.

DIST. 28 - Edward V. Walton School Gymnasium, Mountain Avenue.
DIST. 29 - Edward V. Walton School Gymnasium, Mountain Avenue.

DIST. 30 - Edward V. Walton School Gymnasium, Mountain Avenue.
DIST. 31 - Edward V. Walton School Gymnasium, Mountain Avenue.

DIST. 32 - Edward V. Walton School Gymnasium, Mountain Avenue.
DIST. 33 - Edward V. Walton School Gymnasium, Mountain Avenue.

DIST. 34 - Edward V. Walton School Gymnasium, Mountain Avenue.
DIST. 35 - Edward V. Walton School Gymnasium, Mountain Avenue.

DIST. 36 - Edward V. Walton School Gymnasium, Mountain Avenue.
DIST. 37 - Edward V. Walton School Gymnasium, Mountain Avenue.

DIST. 38 - Edward V. Walton School Gymnasium, Mountain Avenue.
DIST. 39 - Edward V. Walton School Gymnasium, Mountain Avenue.

DIST. 40 - Edward V. Walton School Gymnasium, Mountain Avenue.
DIST. 41 - Edward V. Walton School Gymnasium, Mountain Avenue.

DIST. 42 - Edward V. Walton School Gymnasium, Mountain Avenue.
DIST. 43 - Edward V. Walton School Gymnasium, Mountain Avenue.

DIST. 44 - Edward V. Walton School Gymnasium, Mountain Avenue.
DIST. 45 - Edward V. Walton School Gymnasium, Mountain Avenue.

DIST. 46 - Edward V. Walton School Gymnasium, Mountain Avenue.
DIST. 47 - Edward V. Walton School Gymnasium, Mountain Avenue.

DIST. 48 - Edward V. Walton School Gymnasium, Mountain Avenue.
DIST. 49 - Edward V. Walton School Gymnasium, Mountain Avenue.

DIST. 50 - Edward V. Walton School Gymnasium, Mountain Avenue.
DIST. 51 - Edward V. Walton School Gymnasium, Mountain Avenue.

DIST. 52 - Edward V. Walton School Gymnasium, Mountain Avenue.
DIST. 53 - Edward V. Walton School Gymnasium, Mountain Avenue.

DIST. 54 - Edward V. Walton School Gymnasium, Mountain Avenue.
DIST. 55 - Edward V. Walton School Gymnasium, Mountain Avenue.

DIST. 56 - Edward V. Walton School Gymnasium, Mountain Avenue.
DIST. 57 - Edward V. Walton School Gymnasium, Mountain Avenue.

DIST. 58 - Edward V. Walton School Gymnasium, Mountain Avenue.
DIST. 59 - Edward V. Walton School Gymnasium, Mountain Avenue.

DIST. 60 - Edward V. Walton School Gymnasium, Mountain Avenue.
DIST. 61 - Edward V. Walton School Gymnasium, Mountain Avenue.

DIST. 62 - Edward V. Walton School Gymnasium, Mountain Avenue.
DIST. 63 - Edward V. Walton School Gymnasium, Mountain Avenue.

DIST. 64 - Edward V. Walton School Gymnasium, Mountain Avenue.
DIST. 65 - Edward V. Walton School Gymnasium, Mountain Avenue.

DIST. 66 - Edward V. Walton School Gymnasium, Mountain Avenue.
DIST. 67 - Edward V. Walton School Gymnasium, Mountain Avenue.

DIST. 68 - Edward V. Walton School Gymnasium, Mountain Avenue.
DIST. 69 - Edward V. Walton School Gymnasium, Mountain Avenue.

DIST. 70 - Edward V. Walton School Gymnasium, Mountain Avenue.
DIST. 71 - Edward V. Walton School Gymnasium, Mountain Avenue.

DIST. 72 - Edward V. Walton School Gymnasium, Mountain Avenue.
DIST. 73 - Edward V. Walton School Gymnasium, Mountain Avenue.

DIST. 74 - Edward V. Walton School Gymnasium, Mountain Avenue.
DIST. 75 - Edward V. Walton School Gymnasium, Mountain Avenue.

DIST. 76 - Edward V. Walton School Gymnasium, Mountain Avenue.
DIST. 77 - Edward V. Walton School Gymnasium, Mountain Avenue.

DIST. 78 - Edward V. Walton School Gymnasium, Mountain Avenue.
DIST. 79 - Edward V. Walton School Gymnasium, Mountain Avenue.

DIST. 80 - Edward V. Walton School Gymnasium, Mountain Avenue.
DIST. 81 - Edward V. Walton School Gymnasium, Mountain Avenue.

DIST. 82 - Edward V. Walton School Gymnasium, Mountain Avenue.
DIST. 83 - Edward V. Walton School Gymnasium, Mountain Avenue.

DIST. 84 - Edward V. Walton School Gymnasium, Mountain Avenue.
DIST. 85 - Edward V. Walton School Gymnasium, Mountain Avenue.

DIST. 86 - Edward V. Walton School Gymnasium, Mountain Avenue.
DIST. 87 - Edward V. Walton School Gymnasium, Mountain Avenue.

DIST. 88 - Edward V. Walton School Gymnasium, Mountain Avenue.
DIST. 89 - Edward V. Walton School Gymnasium, Mountain Avenue.

DIST. 90 - Edward V. Walton School Gymnasium, Mountain Avenue.
DIST. 91 - Edward V. Walton School Gymnasium, Mountain Avenue.

DIST. 92 - Edward V. Walton School Gymnasium, Mountain Avenue.
DIST. 93 - Edward V. Walton School Gymnasium, Mountain Avenue.

DIST. 94 - Edward V. Walton School Gymnasium, Mountain Avenue.
DIST. 95 - Edward V. Walton School Gymnasium, Mountain Avenue.

DIST. 96 - Edward V. Walton School Gymnasium, Mountain Avenue.
DIST. 97 - Edward V. Walton School Gymnasium, Mountain Avenue.

DIST. 98 - Edward V. Walton School Gymnasium, Mountain Avenue.
DIST. 99 - Edward V. Walton School Gymnasium, Mountain Avenue.

DIST. 100 - Edward V. Walton School Gymnasium, Mountain Avenue.
DIST. 101 - Edward V. Walton School Gymnasium, Mountain Avenue.

DIST. 102 - Edward V. Walton School Gymnasium, Mountain Avenue.
DIST. 103 - Edward V. Walton School Gymnasium, Mountain Avenue.

DIST. 104 - Edward V. Walton School Gymnasium, Mountain Avenue.
DIST. 105 - Edward V. Walton School Gymnasium, Mountain Avenue.

DIST. 106 - Edward V. Walton School Gymnasium, Mountain Avenue.
DIST. 107 - Edward V. Walton School Gymnasium, Mountain Avenue.

DIST. 108 - Edward V. Walton School Gymnasium, Mountain Avenue.
DIST. 109 - Edward V. Walton School Gymnasium, Mountain Avenue.

DIST. 110 - Edward V. Walton School Gymnasium, Mountain Avenue.
DIST. 111 - Edward V. Walton School Gymnasium, Mountain Avenue.

DIST. 112 - Edward V. Walton School Gymnasium, Mountain Avenue.
DIST. 113 - Edward V. Walton School Gymnasium, Mountain Avenue.

DIST. 114 - Edward V. Walton School Gymnasium, Mountain Avenue.
DIST. 115 - Edward V. Walton School Gymnasium, Mountain Avenue.

DIST. 116 - Edward V. Walton School Gymnasium, Mountain Avenue.
DIST. 117 - Edward V. Walton School Gymnasium, Mountain Avenue.

DIST. 118 - Edward V. Walton School Gymnasium, Mountain Avenue.
DIST. 119 - Edward V. Walton School Gymnasium, Mountain Avenue.

DIST. 120 - Edward V. Walton School Gymnasium, Mountain Avenue.
DIST. 121 - Edward V. Walton School Gymnasium, Mountain Avenue.

DIST. 122 - Edward V. Walton School Gymnasium, Mountain Avenue.
DIST. 123 - Edward V. Walton School Gymnasium, Mountain Avenue.

DIST. 124 - Edward V. Walton School Gymnasium, Mountain Avenue.
DIST. 125 - Edward V. Walton School Gymnasium, Mountain Avenue.

Clark U Rep Speaks To JDRHS Students
George H. Merriam, director of admissions at Clark University, will visit Jonathan Dayton Regional High School on Friday, October 28.

He will meet with students to discuss the values of small college education and to answer questions concerning Clark and its curriculum.

A 1944 graduate of Clark, Mr. Merriam also holds a master's degree from Brown University.

He has served as Clark's director of admissions since 1954 and was previously a teacher in Maine public schools and at Bates College.

libraries circulate is Maurice Evans reading 'Hamlet'. To hear Shakespeare's word used immeasureably to the understanding of the printed word before you. A sample of the motion picture is noteworthy for the beauty of its shots, showing sea life along the rocky Devon coast.

In Springfield we have not yet been able to afford such services. To find money to get more space to house our fine book collection is still a problem. However, we have been able to do something for people interested in films. We have collected sources of film materials which can be used for educational purposes. This week the Library is having the list of these catalogs made on the duplicator. Any interested person may ask for a list.

The following titles will give an idea of some of the catalogs available: CATALOG OF 2" x 2" COLOR SLIDES AVAILABLE FOR RENTAL... by American Museum of Natural History, New York

MOTION PICTURE CATALOG, by American Museum of Natural History, New York

CATALOGUE OF 16mm SOUND MOTION PICTURES FOR EDUCATIONAL USE

EDUCATIONAL FILM GUIDE EDUCATORS GUIDE TO FREE FILMS, 19th ed., 1959

FILM LIBRARY, by New Jersey State Museum, Trenton

U. S. GOVERNMENT FILMS FOR EDUCATIONAL USE

BUY U.S. SAVING BONDS

BANGOR, ME.

85¢

When you want the best, buy Fanny Farmer CANDIES

THE SPRINGFIELD PHARMACY 238 MORRIS AVENUE, SPRINGFIELD DRexel 6-5050

FALL HOMEMAKING CLASSES FREE!

Free fall homemaking and cookery classes are starting soon. Fill in and mail the coupon to your local Public Service office.

Monday evenings at 7:45 o'clock November 7, 14, 21, 28

HOME SERVICE CENTER 341 Springfield Avenue Summit, New Jersey CRestview 3-7000

PUBLIC SERVICE ELECTRIC AND GAS COMPANY Home Service Department

Please register me in your FREE Fall Homemaking Classes.

Name Address

4-293-60

NEWARK YM-YWHA
New Jersey Chamber Music Society and the Jewish Community Center of Essex County present a Chamber Music Series
255 Chancellor Avenue, Newark 12, N.J.
Waverly 6-6110
CONCERTS
BUDAPEST STRING QUARTET (All-Beethoven Program)
Wednesday, November 16, 8:40 P.M.
JOHN CORIGLIANO, violinist and HIRDA HERMANN, pianist; with JOSEPH SINGER, horn, assisting
Wednesday, January 18, 1961, 8:40 P.M.
WALDEN STRING QUARTET with WALTER TRAMPLER, guest viola player
Wednesday, February 15, 1961, 8:40 P.M.
NEW YORK CHAMBER SOLOISTS with CHARLES BRSSLER, tenor
Wednesday, March 29, 1961, 8:40 P.M.
Single Admission: Budapest String Quartet, \$3.00
Three other concerts, each \$2.25

CONVERSION GAS UNITS
WOOLLEY FUEL CO.
MAPLEWOOD, N. J.
\$02-7400

SEE THE GOLD STAR RANGES AT TWO GREAT STORES RADIO SALES CORP.
325-327 MILLBURN AVE. MILLBURN DRexel 9-4200
47-51 Maple St. SUMMIT CRestview 3-6800

Cooking's Fun... and GAS gets it done!

EASY-CLEAN-QUICK-AUTOMATIC GOLD STAR GAS RANGES... have ALL the Modern Features
• "The burner with the brain" (automatically controlled top burner)
• wide range of cooking heats • automatic top burner, oven and broiler lighting • smokeless broilers • well insulated even walls and doors
• automatic clock controlled ovens

GAS saves you time, work and money
Buy a Gold Star Gas Range at your favorite store
PUBLIC SERVICE

THE MARKS BROS. INVITE YOU TO SEE THE GOLD STAR GAS RANGES
• ROPER • TAPAN • FLORANCE • CALORIC
• ROYAL ROSE
TWO GREAT STORES
RADIO SALES CORP.
325-327 MILLBURN AVE. MILLBURN DRexel 9-4200
47-51 MAPLE ST. SUMMIT CRestview 3-6800

LEGAL NOTICE
NOTICE OF SPRINGFIELD TAX SALE

PUBLIC NOTICE is hereby given that the undersigned, the temporary collector of taxes of the Township of Springfield, in the County of Union will on the 10th day of November 1960 at ten o'clock in the forenoon of that day in his Tax Office at the Municipal Building, Springfield, New Jersey, and will expose for sale the following described lands situated in the said Township of Springfield, on which taxes or assessment installments for the year 1959 together with interests and costs, remain unpaid and in arrears.

This sale is made under the provisions of an Act of the Legislature concerning unpaid taxes, assessments and other municipal charges on real property approved March 4, 1915, to make the amounts chargeable against said land on the first day of July, 1960 as computed in the Unpaid Tax List for the said Township of Springfield, together with the interest thereon, the sum of the taxes in arrears, the amount due to July 1, 1960 as appears on said Unpaid Tax Sale list, as follows:

Table with columns: Name, Location, Block, Lot, Taxes, Interest, Total Due July 1, 1960

Any of the aforesaid tracts or lots may be redeemed by the payment to the undersigned before the sale of the amount due thereon, including interest at eight percent from July 1, 1960 and the costs of advertisement.

Given under my hand this 13th day of October, 1960.
W. W. Layne
Temporary Collector of Taxes

ALL I DO IS WRITE MY CHECKS!
Whenever I see a special bargain or something we need, all I do is write a check, for we have a Check-Credit Account at the First State Bank of Union.

Check-Credit is a permanent loan account. You establish a credit reserve of \$300.00 to \$2500.00, depending on how much you can pay a month. Then you get a book of checks and when you need the money you just write a check. You pay nothing until you use your Check-Credit Account.

Stop in at any of First State's convenient offices and inquire about the details.

Table with columns: If You Can Repay Monthly, Your Credit Limit Is

"One of the Fastest growing banks in the United States"

Safe Deposit Boxes Available in All Sizes "One of the Fastest Growing Banks in the U.S."

The FIRST STATE BANK OF UNION

UNION NEW JERSEY
MAIN OFFICE: Morris Ave. at Berke Pkwy.
HIGHWAY BRANCH: Route 22 of Mearoe St.

Telephone MUrdock 6-4800
Member Federal Deposit Insurance Corporation



# FREE!

# 50 GREEN STAMPS

## CLIP THIS COUPON!

**Free 50 GREEN STAMPS**

In addition to your regular stamps with the purchase of meat totaling \$3 or more and this coupon. Limit 1 per customer.

NAME \_\_\_\_\_

STREET \_\_\_\_\_

CITY \_\_\_\_\_

This coupon expires Nov. 5



With Purchase of Meat Totaling \$3.00 or More and Coupon Above

Lancaster Brand Sirloin

# STEAKS

# 79¢



You too will say they're tops for quality, flavor and tenderness! Properly trimmed before weighing! Only Acme sells famous Lancaster Brand

**Lancaster Brand Rib Steaks** lb. **79¢**

Lancaster Brand

## Legs Lamb

Regular Style lb. **59¢**  
Oven Ready lb. 65¢

Chuck Lamb

3-in-1 Combination\* lb. **29¢**

Lancaster Brand Lamb Chops

Shoulder lb. **69¢** Rib lb. **89¢** Loin lb. **1.09**

Lancaster Brand Skinless

**Franks** lb. **55¢**

Lancaster Brand Sausage Meat 1 lb. pkg. **53¢**

Salami Hormel Hard or Genoa 4 oz. pkg. **49¢**

Lancaster Brand Midget Liverwurst 8 oz. roll **29¢**

Salami Hormel Party 4 oz. pkg. **35¢**

*Frozen Seafood & Meats*

Fancy Large Shrimp 5 lb. box **\$4.39** lb. **89¢**

Lancaster Brand Cheeseburgers 8 oz. pkg. **45¢**

Perch Arctic Seal lb. **35¢**

Fish Sticks Taste O' Sea 4 8 oz. pkgs. **\$1**

*Bakery*

**DONUTS** Virginia Lee Sugar, Plain, Cinnamon pkg. of 12 **27¢**

Halloween Layer Cake each **99¢** Supreme Old Fashioned Home-Style Bread 20 oz. loaf **24¢**

**Coffee** Maxwell House Instant King Size 10 oz. jar **1.47**

**Pineapple Juice** Dole 4 46 oz. cans **1.00**

**Broadcast Hash** Corned Beef 3 16 oz. cans **1.00**

**Ideal Catsup** Regular or Hot 2 14 oz. bottles **37¢**

**Soups** Campbell's Veg. Beef, Chicken Noodle, Chicken Rice, Chicken Veg., Cream of Chicken 5 10½ oz. cans **79¢**

Get 4 Free Pens for 5 Labels - Mailaway Offer!

**Tomato Juice** Campbell's 3 46 oz. cans **89¢**

**Tuna Fish** Chicken of the Sea 2¢ Off; Green Label 4 6½ oz. cans **1.00**

**Kleenex Towels** White Twins, 2's 3 pkgs. **1.00**

**Kleenex Jumbo Towels** 3 rolls **89¢**

Nabisco Premium Crackers 76-oz. pkg. **25¢** Nabisco Mallomars 8-oz. twin-pkg. **33¢** Nabisco Chocolate Chip 7½-oz. pkg. **21¢** Oreo Creme Sandwich 11-oz. pkg. **33¢**

**A Coffee Blend for Every Taste**  
Ideal Coffee 1-lb. can **69¢** 2-lb. can **\$1.33**  
Asco Coffee 1-lb. can **61¢** 2-lb. can **\$1.17**  
Wincrest Coffee 1-lb. can **57¢** 2-lb. can **\$1.09**

*Fresher By Far at Acme!*

# BROCCOLI

Extra Fancy! original bunch **19¢**

# APPLES

Fancy Cortland 4 lb. bag **29¢**  
Ideal For Eating and Cooking!

All advertised prices effective Wednesday through Saturday, October 26 to 29.

**FABULOUS SALE!**



**TOP FLIGHT CUTLERY** by Zwarell

**WALL RACK** (or drawer storage tray) Beautiful Hand Rubbed Hardwood Reg. Value \$4.00 **99¢**

**HAM SLICER** Reg. Value \$12.00 **89¢**

**ROAST SLICER** Reg. Value \$12.00 **89¢**

**FRENCH COOK** Reg. Value \$12.00 **79¢**

**BUTCHER** Reg. Value \$12.00 **89¢**

**BONER** Reg. Value \$12.00 **79¢**

**AN ITEM A WEEK**

**This Week's Item!**  
**1.25 Paring Knife 39¢**  
**WITH \$5.00 PURCHASE**

*Dairy Department*

**KRAFT Velveeta** 2 lb. pkg. **79¢**

Swiss Cheese Imported Sliced 2 6 oz. pkgs. **89¢**

Cheese Sticks Cracker Barrel Sharp 10-oz. pkg. **43¢**

Cheese Mild 59¢ Sharp 69¢ Extra Sharp lb. **79¢**

*Frozen Food Features*

**DORANN CONEY ISLAND Potatoes** 2 9 oz. pkgs. **29¢**

Ore Ida Tater Tots 4 6 oz. pkgs. **1.00**

Cheese Blintzes Milady 2 pkgs. **65¢**

Spinach Ideal Chopped or Leaf 2 10 oz. pkgs. **29¢**

Fluffy All 19-oz. size pkg. <b>33¢</b>	Lux Flakes 12½-oz. size pkg. <b>35¢</b>	Surf 18-oz. size pkg. <b>35¢</b>	Breeze with Cannon Towel 38-oz. pkg. <b>81¢</b>	Wisk Liquid Detergent 16-oz. can <b>39¢</b>	Lux Bath Soap 2 cakes <b>29¢</b>	Lifebuoy Bath Soap 2 cakes <b>31¢</b>	Praise Soap 2 bath cakes <b>41¢</b>
Crisco Vegetable Shortening 1-lb. can <b>33¢</b> 3-lb. can <b>83¢</b>	Rinso Blue 54-oz. size 10c Off pkg. <b>67¢</b>	Silver Dust 38-oz. size pkg. <b>81¢</b>	Lux Liquid Detergent 5c Off 12-oz. size <b>32¢</b>	Lux Toilet Soap 3 regular cakes <b>29¢</b>	Lifebuoy Toilet Soap 3 cakes <b>32¢</b>	Praise Soap 2 regular cakes <b>29¢</b>	Handy Andy 5c Off 16-oz. bot. <b>34¢</b> 10c Off 32-oz. bot. <b>59¢</b>



# INSIDE... UNION COUNTY

By S. Sarakin

## EFFICIENCY IN COUNTY GOVERNMENT

The selection of three members to the Union County Board of Freeholders, is of major importance to those who desire to retain sound, efficient and economically operated county government. Party affiliations should become secondary when that which is best for Union County becomes an issue.

Since 1959 the administration of county affairs has been in good hands. An aroused electorate voted into office for the first time in county history a Democratic majority. Three of the Freeholder incumbents, Edward J. Carlin, M.D., Thomas J. O'Brien and William W. William Dalziel, are seeking election to a second term. They have established an enviable record that deserves the support of the county electorate.

The rising cost of government operation has been reflected in the home owners' tax bill. It is gratifying to note that in 1959 the county taxes were lowered one point. Again in 1960 the tax rate was established equivalent to the 1956 rate. There are those who will say that county ratable increases made this possible. However, the ratable increases in the county as a whole were also enjoyed by all municipalities.

A hospital expansion and accreditation program at Runnells Hospital that added thirty-six beds was completed in 1959. Last Sunday, over 500 county residents took advantage of the opportunity to view some of the results of the conversion of Rose Hall.

Built in 1956 under the Republican Board of Freeholders at a cost exceeding \$900,000 this building was occupied by only twenty-four nurses. The conversion, when entirely completed, will provide over 100 beds for the chronic ill and, furthermore, will mean an annual savings of over \$100,000 for the county.

The Democratic controlled board has provided an amount of \$600,000 for aid to local hospitals. Their interest in recreation has been shown by their cooperation with the Union County Park Commission in the building of an ice-skating rink at Warinanco Park and a golf clubhouse at Ashbrook Park. The reorganization of the county's probation department and the enlargement of the courts through mandatory legislation created increased expenditures of hundreds of thousands of dollars. The taxpayers' attention is also called to the mandatory program for the care of dependent children which increased by \$400,000 this year. The mere fact that the Board of Freeholders, through economy of operations, were able to absorb these amounts and still keep the tax rate stable is a fact that should not go unnoticed. The establishment of centralized purchasing effected many economies.

An investment program which took approximately one million dollars of county funds out of non-interest bearing accounts and put them into U. S. Government short-term savings bonds has brought added revenue to the county treasury.

The Democratic majority's inheritance of a county hospital that had lost its hospital accreditation presented a challenge of major proportions. Within the past two years improvements and corrections of hazardous conditions have been under way and, through the efforts of the Democratic majority, Runnells Hospital accreditation return is imminent.

The Republican candidates for Freeholder have shown no reason why a change should be made. They have made unsubstantiated statements which, in most instances, have backfired. In some instances they have carried their campaign to what can be termed "sinec tactics" which an alert electorate will not swallow.

The reelection of Edward J. Carlin, M.D., Thomas J. O'Brien and William Dalziel will assure Union County of a continuance of sound, economical and efficient management of county affairs.

## CLARK TOWNSHIP SHOWS HOW!

Clark Township, one of our more aggressive and enterprising neighbors, like practically every other municipality, is boiling over with an exciting election next month in which William J. Maguire, present Director of Public Works and Property, appears to be far in front in the mayoralty contest.

A good reason for Mr. Maguire's acceptance by the electorate of this fast growing community is the clear and forthright story told to the taxpayers by the current administration in Clark made up of Mayor John J. O'Connor, Director of Public Affairs and Safety Walter J. Lilley, and Commissioner Maguire, the GOP candidate for mayor.

Voters, at this time of the year, are deluged and snowed under with thousands of well chosen words, by letters, circulars, newspaper and every form of communication — all intended to influence the selection in the ballot booth.

The inspiration for all this exploration of an election for the office of mayor in Clark is that, across this desk, has come an interesting and well prepared brochure, under the title of "Progress Report," on behalf of Clark Township's official family. This very readable piece of literature should do a lot of convincing in the cause of Mr. Maguire's candidacy.

What is especially refreshing about this report is that it doesn't attempt to confuse the voter, the taxpayer with a lot of flimsy political hog-wash. For instance the "Progress Report" includes table of figures, evidently the result of good research, comparing the taxes on a \$20,000 home in Clark Township and what the taxpayer would have to pay for the same property in neighboring towns.

This is the kind of political talk the taxpayer understands—or even wants to bother understanding. There are a great many other categories in this Clark report to which the present governing body points with pride; accomplishments in that thriving community under Mayor O'Connors regime which are intended to ask "for continu-

ation of that kind of an administration by electing Mr. Maguire as Mayor."

Taxpayers, as a rule, are confused with the razzle-dazzle of "growthism percentages, assessed valuations, tax rate statistics" and other political-hocus-pocus. The Clark Township story is this simple:

The average taxes on a \$20,000 home in Clark will be \$108.30 annually while in Cranford it is \$162.28; in Elizabeth, \$682.48; Fanwood, \$507.32; Garwood, \$460.80; New Providence, \$510.98; Plainfield, \$602.48; Rahway, \$567.68; Scotch Plains, \$477.88; Springfield, \$497.70.

This is the clear explanation of an election issue closest to most of the taxpayers in a community, and we believe voters will be able to make up their minds when they have this economic picture.

Budgets, appropriations, tax requirements and other double-talk doesn't answer questions. This understandable table of taxes should help Mr. Maguire in the mayoralty race in Clark Township where there must have been a very excellent administration to show such community growth both in industrial development, housing, education—and so on.

Other municipal officers and, especially, candidates should "take a page" out of Clark Township printed report. Industry must have liked the way the governing body did business or they wouldn't have attracted such plants as the Western Electric, RCA, General Motors, Hyatt Bearings Division and a long list of other nationally known firms.

## Telephone Workshop Launched by GOP

### After Independent Voters

Telephone wires in the county hummed this week as Republicans moved into their most intensive effort ever to encourage support for the Nixon-Lodge-Case ticket.

Mrs. Helen Ogden of 19 Park Avenue, Cranford, and Vincent P. Wakala of 1495 Force Drive, Mountainside, are telephone co-chairmen for Union County.

The Republican telephone committee in the county is participating in the state-wide drive called the "Telephone Workshop."

More than 1,000,000 voters in the state are expected to be reached before Election Day by Election Day by the batteries of phones in each county.

Telephone chairmen of each of the state's 21 counties met this week in the Trenton GOP Campaign Headquarters to launch the "Telephone Workshops."

The campaign is particularly designed to see support of the independent, the still undecided and the person who only votes in Presidential elections.

Coordinating the state-wide drive will be the Women's Division of the State Campaign Committee under the co-chairmanship of Mrs. Eleanor Todd, Republican National Committeewoman from New Jersey; Mrs. Katherine K. Neuberger, president, New Jersey Federation of Republican Women; and Mrs. Helen Glasser, vice chairman, Republican State Committee.

The drive is based on the belief of Republican leaders that the majority of the independent, the undecided and the four-year voters will support the Nixon-Lodge-Case ticket.

Mrs. Todd said that "the majority of votes Republican Presidential candidates have received in New Jersey after 1944 gives us confidence that any effort to get out the vote and to encourage independent and undecided voters will benefit the Nixon-Lodge-Case ticket."

Republican telephone workers will canvass registered voters, and those still undecided will be sent to Nixon-Lodge-Case literature.

Also, voters will be encouraged and assisted in obtaining applications for absentee ballots before the October 31 deadline.

The second phase of the drive will be to encourage voters to get to the polls Election Day. Transportation and baby sitters will be offered by Republican workers.

Mrs. Neuberger urged that "those who can spare a few hours take part in this important campaign effort by calling their county telephone chairman and offering their services."

## WE RENT

- WALLPAPERING
- EQUIPMENT
- PARTY & BANQUET NEEDS
- GARDEN & YARD TOOLS
- INVALID NEEDS
- POWER TOOLS
- BABY EQUIPMENT & BEDS
- CARPENTER TOOLS
- MECHANICS TOOLS

United Rent-Alls

Rt. 22 N. Plainfield CALL PL 7-6930

## County Hikers To

### Hold 8 Mile Trek

A strenuous 8-mile hike to Mount Taurus, near Cold Springs, New York is scheduled for members of the Union County Hiking Club on Sunday, October 30.

The hike, which will include a trek along Breakneck Ridge, will provide numerous views of the Hudson, Storm King, and other surrounding mountains.

The hikers, under the leadership of Herman Kapp of Brooklyn, will meet at the Administration Building of the Union County Park Commission at 8:00 a.m.

## WORKS FOR YOU



SENATOR CLIFFORD P. CASE

Senator Case was named one of the top ten U.S. Senators. Reason? He is doing a job for the people. New Jersey cannot afford to lose him. November 8, re-elect U. S. Senator Case.

Paid for by Committee for Sen. Case

Vote Experience, Respect

**EDWARD J. CARLIN, M.D.**  
**THOMAS J. O'BRIEN**  
**WILLIAM DALZIEL**

Ed. by U. C. Dem. Com.

*This is Columbia's finest.*

With Columbia's new "Sound That Takes You There"

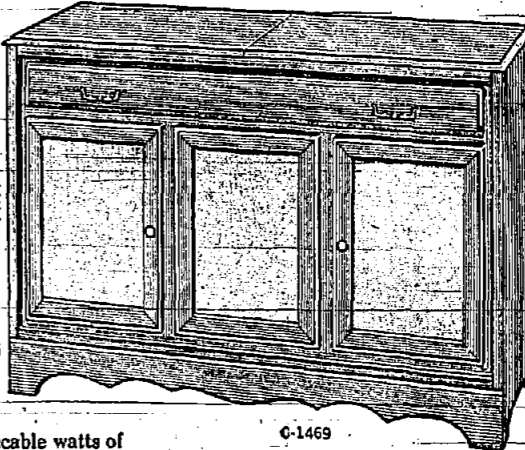

Fifty-four impeccable watts of purest audio, five carefully matched loudspeakers, a diamond stylus and a superb record changer bring you "The Sound That Takes You There."

This console also offers you the finest available AM/FM tuner. The hand-crafted cabinet is available in Colonial or Traditional styling to complement the decor of your home.

From a purely practical point of view, this Columbia model represents a remarkable value—you'd have to pay at least \$150 more for anything near its equal. Enjoy a demonstration today.

## SUN APPLIANCE

E. BROAD AND CENTRAL AVES.

WESTFIELD, N.J.

ADams 2-4025



## INVEST YOUR SURPLUS CASH... BUT FIRST

# "Make a date with National State"

We've always believed that what is best for our customers and other friends is best for us. That's why we're making this statement: Go ahead and invest your surplus money where you can enjoy growth of capital. But investigate first—and remember that your investment can shrink as well as grow. Before you

invest, make sure that you have emergency cash... at least \$1,000... in a local bank. There's no better place to keep this savings account than at National State where you can also have your checking account and enjoy complete financial service.



FIRST SINCE 1812

## THE NATIONAL STATE BANK

"Union County's Leading Bank"

• ELIZABETH • SPRINGFIELD • ROSELLE PARK

• SUMMIT • KENILWORTH • WESTFIELD

MEMBER FEDERAL DEPOSIT INSURANCE CORPORATION



### Bargain Sale Draws Crowd

The high fidelity clearance sale now going on at Federated Purchaser, Inc., Mountaintop, is drawing large crowds of pre-holiday bargain hunters according to Sheldon Howard, general manager.

event at Federated, is being held to bring attention to the fact that hi-fi systems may now be enjoyed by all families, and that top quality equipment may be purchased on a budget. Popular makes of stereo amplifiers, tone arms, record players, AM/FM tuners, tape recorders, and speaker systems have been attractively low priced.

### NOT IN THE BUDGET?



### SAVE FOR IT WITH S&H GREEN STAMPS

In these days of high living costs, many homemakers' budgets won't permit the purchase of lots of things that add so much to living comfort.

That's where S&H Green Stamps can help. Without paying a penny more, housewives can get what they want when they want it with their filled books of S&H Green Stamps. More than 1,500 different items of distinguished merchandise for home and family are stocked at S&H Green Stamp redemption centers. If there's none nearer than 20 miles from your home, you can select what you want from the pages of the beautiful S&H catalog and redeem your stamps by mail. You'll find it a wonderful way to get those extras that your budget won't let you buy.

**NEW JERSEY DIVISION**  
The Sperry and Hutchinson Company  
Metuchen, New Jersey

THE SPERRY AND HUTCHINSON COMPANY - ESTABLISHED 1896

### RELIGIOUS SERVICES

**OUR LADY OF LOURDES PARISH**  
Mountaintop, New Jersey  
Rev. Gerard J. McGarry, Pastor  
Rev. Francis F. McDermott, Assistant  
Rectory—121 Wyoming Drive  
Phone ADams 2-6767

Sunday Masses: (Deerfield School) 7:30, 9:00, 11:00, 12:00.  
Daily Masses: 7:00, 8:00, (in the chapel) 9:00.  
Confessions: Saturdays and eves of Holydays, 4:00 to 5:30 and 7:30 to 9:00.

### Women's Work Group Of St. Paul's To Meet

The day group of St. Paul's Episcopal Church, Westfield will have devotions in the church on Thursday, November 3 at 12:30 p.m.

Luncheon will be served in the parish house by Circle 7 under the leadership of Mrs. J. C. Roediger.

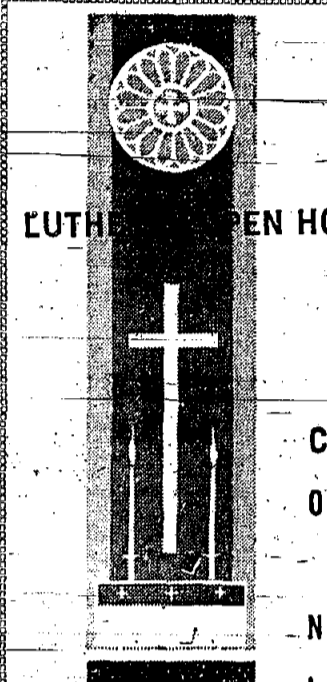

### HOLY CROSS LUTHERAN CHURCH

639 MOUNTAIN AVENUE  
SPRINGFIELD, N.J.  
SERVICES NIGHTLY AT 8:00 P.M.  
ALL ARE WELCOME TO ATTEND

Baptism: Arrange in advance at Rectory or by phone.  
Savage: Call at Rectory at least 6 weeks in advance. Unless special circumstances demand otherwise.  
Sick Care: Visited daily at any hour of day or night. If possible, have your sick attend before urgency arises.

**THE CHURCH OF CHRIST SCIENTIST**  
292 Springfield Avenue  
Summit, N. J.

11 a.m. Sunday Service. Sermon topic: "The Church of Christ Scientist."  
Testimony Meeting 9:15 p.m.

**HOLY CROSS LUTHERAN CHURCH**  
(Serving Springfield and Mountaintop) (The Church of the Radio "Lutheran Hour" and "This is the Life")  
639 Mountain Ave., Springfield, N. J.  
Lester F. Messerschmidt, Pastor  
Telephone: DIXEtel 9-4823  
(10-15 minutes) CR 7-4988

THURSDAY, OCT. 27  
4:00 p.m. Bible Study Class  
4:00 p.m. Adult Inquiry Group  
SATURDAY, OCT. 28  
10:30 a.m. Junior Confirmation Class  
10:30 a.m. Youth Choir rehearsal  
Ussala, E. Orange  
7:30 p.m. Youth Rally, Viking Memorial Hall, Ussala  
SUNDAY, OCT. 30  
DAYLIGHT SAVING TIME ENDS  
2:00 a.m.  
9:15 a.m. Sunday School  
10:30 a.m. Divine Worship. Guest speaker: The Rev. Paul J. Faust. Sermon topic: "Witnessing For or Against Christ?"

**LUTHERAN HOUSE**

CHRIST INVITES YOU  
OCT. 30 - NOV. 3  
VISIT YOUR NEIGHBORHOOD LUTHERAN CHURCH

A cordial welcome is extended to all who worship in this historic church. Representing over two hundred years of faith and service in this community it invites you to worship and work with Christ in its fellowship.

9:30 a.m. Church School  
Classes for all ages 3 to 17 are held in the Chapel and the Parish House.  
9:30 and 11:00 a.m. Church Worship Services  
Sermon by the Rev. Bruce W. Evans with special music by the Girls' Choir and the Senior Choir at the Second Service.

Westminster Fellowship Schedule:  
4:30 to 5 p.m. "After High School, What?" A special program sponsored by and presented at Cranford Presbyterian Church.  
6:45 p.m. Discussion Group in Parish House  
7:30 p.m. Westminster Fellowship meeting at the Church. There will be a showing of the film "For God's Glory, What?" A special program sponsored by and presented at Cranford Presbyterian Church.

Next Week:  
WEDNESDAY and THURSDAY - 5:30 to 7 a.m. TURKEY DINNER at the Parish House by the Ladies' Benevolent Society.

Retain Low Tax Rate. Recited  
**EDWARD J. CARLIN, M.D.**  
**THOMAS J. O'BRIEN**  
**WILLIAM DALZIEL**  
P.O. by U.C.F. Num. Com.

3:30 p.m. Evangelism Rally, Union High School. Speaker: The Rev. Prof. Carl Weidman.  
5:00 p.m. First Lutheran Open House. Sermon: "God, Love, You"  
8:00 p.m. Second Lutheran Open House Service: "Your Agreement with God"

THURSDAY, NOV. 3  
4:00 p.m. Church Lutheran Open House Service: "Gods Love Plan"  
WEDNESDAY, NOV. 2  
8:00 p.m. Fourth Lutheran Open House Service: "His Word and Your Life"

THURSDAY, NOV. 3  
8:00 p.m. First Lutheran Open House Service: "Staying on God's Team"  
HOLY CROSS EXTENDS A CORDIAL WELCOME TO ALL IN THE NAME OF CHRIST. THE SAVIOR. NURSERY CARE PROVIDED. AMPLE PARKING.

**ST. BARTHOLOMEW THE APOSTLE'S ROMAN CATHOLIC CHURCH**  
St. John's, N. J.  
Assistants: Rev. John E. Carlin, Rev. David E. O'Connell, Rev. Thomas J. McGarry, Rev. Robert A. Pinkney

9:15-10:30 12th Church Addition, Wednesday Masses: 5:30, 7:15, 8:45.  
Confessions: Every Monday evening at 8:30 p.m. Saturday afternoons - 4 to 5:15. Saturday evenings - 7 till 9.  
8:00 to 10:30 p.m. - Friday evenings.  
Sunday Masses: 7, 8, 9:15, 10:30, 12

Catholic Information - Anyone wishing information concerning the Catholic Religion is asked to call the rectory and speak to one of the priests. The address of the rectory is 2512 Westfield Avenue.

**FIRST PRESBYTERIAN CHURCH**  
Morris Avenue at Main Street  
Springfield, New Jersey  
Ministers: Bruce W. Evans  
Donald G. Weber

A cordial welcome is extended to all who worship in this historic church. Representing over two hundred years of faith and service in this community it invites you to worship and work with Christ in its fellowship.

9:30 a.m. Church School  
Classes for all ages 3 to 17 are held in the Chapel and the Parish House.  
9:30 and 11:00 a.m. Church Worship Services  
Sermon by the Rev. Bruce W. Evans with special music by the Girls' Choir and the Senior Choir at the Second Service.

Westminster Fellowship Schedule:  
4:30 to 5 p.m. "After High School, What?" A special program sponsored by and presented at Cranford Presbyterian Church.  
6:45 p.m. Discussion Group in Parish House  
7:30 p.m. Westminster Fellowship meeting at the Church. There will be a showing of the film "For God's Glory, What?" A special program sponsored by and presented at Cranford Presbyterian Church.

Next Week:  
WEDNESDAY and THURSDAY - 5:30 to 7 a.m. TURKEY DINNER at the Parish House by the Ladies' Benevolent Society.

**THE METHODIST CHURCH**  
Main Street at Academy Green  
Springfield, New Jersey  
Benjamin M. Gilbert, D.D., Pastor

Church School at 9:30 a.m.  
Worship Services at 9:30 a.m. and 11:00 a.m.  
Sermons by the Pastor on the subject: "The Message of Reformation Day." Youth Fellowship Meetings at 6:30 p.m.

FRIDAY - 5:30 p.m. Official Meeting - Meeting at Work Meeting, November 2nd, through November 6th.

**TEMPLE ISRAEL OF SCOTCH PLAINS AND FANWOOD**  
1724 East Second Street  
Scotch Plains, N. J.  
Rabbi - Dr. Charles J. Abeles

THURSDAY - 7 p.m. Choral Rehearsal - Chapel  
7:30 p.m. Women's Bowling League  
7:30 p.m. Boy Scout Troop No. 70, James Caldwell School  
FRIDAY - 8:00 p.m. Senior Choir Rehearsal - Chapel  
9:15 p.m. Men's Club Bowling League

**TEMPLE SHARON**  
(Affiliated with the Union of American Hebrew Congregations)  
Rabbi Israel S. Brothman  
78 South Springfield Avenue  
(near the Springfield Avenue and Shumpike Road)  
DIXEtel 9-5881

"Religious services, unless otherwise stated are held at the Parish House of the First Presbyterian Church, 37 Main Street, Springfield."

FRIDAY, OCT. 28 - 4:30 p.m. Candle-Lighting Time  
8:45 p.m. Sabbath Eve Service. Sermon: "Abraham: Prototype of the Hebrew People."  
Harry Katz and Mrs. Milton Perlick

**FRIDAY, OCT. 28 - 4:30 p.m. Candle-Lighting Time**  
8:45 p.m. Sabbath Eve Service. Sermon: "Abraham: Prototype of the Hebrew People."  
Harry Katz and Mrs. Milton Perlick

**COMMUNITY FREE CHURCH**  
(Member of the Evangelical Free Church of America)  
210 Shungite Road  
Springfield, N. J.  
Rev. Harold E. London, Pastor

DIXEtel 9-5881  
1000 Shungite Road - Dixieville, NJ 07088

"In trust with the Gospel." I Thess. 2:4.

SUNDAY - 9:15 a.m. - xSunday School (Cradle Roll through Adult Classes)  
11:00 a.m. - xMorning Worship  
11:40 a.m. - xChildren's Chapel  
6:15 p.m. - Youth Fellowship  
7:30 p.m. - Youth Gospel Service.

WEDNESDAY - 8:00 p.m. - Prayer and Praise. xThese services are held in Florence Gaudner School, So. Springfield Ave., Springfield, N. J.  
All other services are held at 24 Shelby Road, Springfield, N. J.

**FAITH LUTHERAN CHURCH**  
225 South Street  
Springfield, New Jersey  
Pastor: Kretschmer

Sunday School - 9:30 a.m., Beginners and Primary, 11:00 a.m., Juniors and Intermediate.  
Divine Worship 8:30 and 11:00 a.m.  
Congregational Meeting 10:30 a.m.  
All members and friends of the congregation are invited to a picnic supper at 5:00 p.m. Sunday.

**MOUNTAINDALE UNION CHAPEL**  
The Rev. Milton F. Achey, Pastor  
100 Mountaindale, N. J.

VISITORS ARE WELCOME AT ALL SERVICES AT THE CHAPEL.  
THURSDAY, OCT. 27 - 7:30 p.m. Pioneer Girls meeting at the chapel  
8:00 p.m. Choir rehearsal at the chapel

FRIDAY, OCT. 28 - 9:30 p.m. Family Dinner marking the close of the Annual Clothing Drive. Mr. and Mrs. Steven Peterson of the Open Door Children's Home in Hazard, Kentucky will be the guest speakers.

SUNDAY, OCT. 30 - 8:00 a.m. Early Morning Worship Service with sermon by the Rev. Achey  
9:15 a.m. Sunday School classes for all age groups from nursery through adult. By arrangement, nursery care is available for children living in Mountaintop.

FRIDAY - 11:00 a.m. Morning Worship Service with sermon by the Rev. Achey. Junior High School is available for children to attend the Worship Service.

**FIRST CHURCH OF CHRIST, SCIENTIST**  
222 Springfield Avenue, Summit, N.J.  
A Branch of THE MOTHER CHURCH, THE FIRST CHURCH OF CHRIST, SCIENTIST in Boston, Mass.

Sunday School - 11:30 A.M.  
Wednesday Testimony Meetings 8:15 P.M.  
Reading Room, 340 Springfield Ave. Open daily 4:30 except Sundays and Holidays, and after the Wednesday meeting

Center - Maurice Ross  
President - Sol Gold (EA 2-3555)  
Dona Sidel, Publicity Chairman  
FA 5-1549

FRIDAY - 8:30 p.m. Sabbath Services.  
SUNDAY - 10:12 a.m. Sunday School - Evergreen School  
Hebrew School - Temple Israel  
NEXT WEEK'S PARTI'CLARS  
OCT. 28, 1960 -  
SERMON: "Ghosts Cannot Assuage Love" Hostesses: Mrs. Edward O'Neil and Mrs. Paul Witz  
\*Alpha Class - Mon. & Wed. 7:30-8:30  
\*Omega & Ivy Class - Tues. & Thurs. 4:30-5:15.

**WOODSIDE CHAPEL**  
Morris Avenue, Fanwood

FRIDAY - 7:30 p.m. - The Junior Young People's Group and the Happy Hour for Boys and Girls will meet at the Chapel.  
SUNDAY - 11:00 a.m. Mr. James Sahr, a missionary commended to the Lord's work in Prince Edward Island by Woodside Chapel, will be the speaker at the Family Bible Hour. The Sunday School will be in session at the same time.  
7:30 p.m. - The Ladies' Missionary Society will be in session at the evening service.

TUESDAY - 8:00 p.m. - Prayer and Bible Study with studies containing in the Book of Philippians.

THURSDAY - 8:00 p.m. - The Ladies' Missionary Society will meet at the Chapel and hear a message by Mrs. Helen A. missionary from Portugal, Angola, Portugal, West Africa.

**FANWOOD PRESBYTERIAN CHURCH**  
Martine Avenue and Marlan Avenue  
Fanwood, New Jersey  
Harold Albert Scott, Minister

SUNDAY, OCT. 30  
9:30 and 11:00 a.m. Morning Worship Services with the Rev. Eben Cobb. Sermon topic: "The Challenge of Change." Horizons - Mr. Brink is Secretary of the Board of National Missions, Division of Promotion of International Nursery Care is provided for children one to three years of age.  
10:30-11:00 a.m. Church School for all grades from Nursery through 8th.  
7:00 p.m. No Junior High Fellowship  
7:00 p.m. Adult Communicant Class - Social Hall  
MONDAY, OCT. 31 - 7:30 p.m. Boy Scout Troop 33 - Social Hall  
TUESDAY, NOV. 1 - 7:30 p.m. Belknap Choir  
7:00-8:30 p.m. Girl Scout Troop 622 - Rear of chapel  
7:30 p.m. Crusader Club  
WEDNESDAY, NOV. 2 - 7:30 p.m. Women's Bible Class - 7:30 p.m. Nativity Choir (Grade 2)  
8:00 p.m. Nativity Choir (Grade 2)  
8:00 p.m. 1st-Week Service - Chapel  
THURSDAY, NOV. 3 - 10:30 a.m. Women's Prayer Group  
1:15 p.m. Women's Association Meeting - Social Hall  
3:15 p.m. Nativity Choir (Grade 3)  
7:30 p.m. Nativity People's Communion Class - chapel  
8:00 p.m. Sanctuary Choir  
8:00 p.m. Christian Education Committee - No. 7

FRIDAY, NOV. 4 - 9:00 a.m. - 9:30 p.m. Women's Association Meeting  
SATURDAY, NOV. 5 - 10:00 a.m. - Noon Choir  
11:15 a.m. Carol Choir

**WILLOW GROVE PRESBYTERIAN CHURCH**  
Scotch Plains, N. J.  
189 Barfoot Avenue  
Phone AD 2-5824  
Westfield, N. J.  
Rev. William E. Taylor, Jr.  
Phone AD 2-5266

SUNDAY, OCT. 30  
9:30 & 11 a.m. Morning Worship Service and Sunday Church School. Mr. Julian Alexander will deliver the sermon.  
6:30 p.m. Jr. High Fellowship  
7:00 p.m. Senior Church School  
8:15 p.m. High Fellowship  
8:30 p.m. "CHRISTIAN COMMUNITY EXPERIENCE" Fourth in a series of 12 meetings - for those who desire to learn more about the Christian faith and for those interested in joining Willow Grove Church. It is aimed at making entry into the life of this church more meaningful.  
8:15 p.m. Voluntary - Group No. 1

MONDAY, OCT. 31 - 7:30 p.m. Boy Scout Troop 136  
Evening - Men's Fellowship. High Group will participate in the UNICEF collection.

TUESDAY, NOV. 1 - 8:00 p.m. Mrs. Jack Schultz' Girl Scout Troop  
8:30 p.m. Girl Scout Troop 638  
8:00 Meeting of the Session

WEDNESDAY, NOV. 2 - 10:00 Regular worship prayer meeting  
8:15 Girl Choir rehearsal  
4:30 Chapel Choir rehearsal  
8:15 KOLIMONA Groups 2 through 9.  
THURSDAY, NOV. 3 - 7:30 Webelos 130; Boy Scout Troop 102  
8:00 Chancel Choir rehearsal  
FRIDAY, NOV. 4 - 8:15-KOLIMONA Group No. 10

TEMPLE SINAI OF SUMMIT  
566 Summit Avenue, Summit  
Rabbi: Morton J. Miller  
Cantor: Harry Weintraub  
Return Jewish

Tomorrow at 8:30 p.m. Sabbath Eve Services. Sermon Topic: "The Holy Spirit"  
SE, STEPHEN'S EPISCOPAL CHURCH  
Main Street, Millburn, N. J.  
(Serving the Millburn-Springfield Area)  
Rev. James E. Kelly, Rector

### HALLOWEEN COSTUMES & MASKS AT BARGAIN PRICES

**Children's All-Rayon COSTUMES**  
Matching masks Assortment for kids 4-14 years... **1.49**

**"Carnival" Matched Set COSTUME & MASK**  
Giant mask of vinyl. For kids 4-14 years... **1.49**

**Assorted Children's and Adults' Rubber MASKS**  
At low prices **29c TO 98c**

**MARCA 150-COUNT PAPER NAPKINS** SAVE **16c**  
REG. 14c

**FOR AUTOMATIC DISHWASHERS**  
Reg. 43c **CASCADE 29c**

REG. 16c EA. **IVORY SOAP 3 FOR 40c**  
MEDIUM SIZE... 4 FOR 34c

### LET US FILL YOUR PRESCRIPTIONS

# SAV-ON DRUGS

WE GIVE S&H GREEN STAMPS

### ECHO SHOPPING PLAZA

MOUNTAIN AVENUE AND ROUTE 22 - SPRINGFIELD, N.J.

OPEN SUNDAY 9 TO 6 PM

BOX OF 24 CANDY BARS 5c

**HALLOWEEN Candy Treats!**

1 LB. REG. 30c Candy Corn **23c**

REG. OF 40 2c Butterfingers **63c**

REG. 30c Candy Pumpkins **25c**

REG. 30c BRACH'S Mello-Cremes **25c**

REG. 10c LOOT BAGS **2 for 25c**

101 Polly Pops **59c**

Worth \$1.02

**60-PENNY Tootsie Rolls... 54c**

Reg. 39c Pkg. of 100 TRICK O TREAT BAGS **25c**

### FUNERAL DIRECTORS

**F. H. Gray, Sr.**  
WESTFIELD  
318 E. Broad St.  
Phone AD 3-0143

**F. H. Gray, Jr.**  
CRANFORD  
12 Springfield Ave.  
Phone BR 6-0092

### BRECK SHAMPOO TRIAL OFFER

This is your opportunity to try Breck Shampoo at an especially favorable price. You receive, as a bonus a 30 cent size of Breck Shampoo with the purchase of a regular 60 cent size - a 90 cent value for only 60 cents. One of the three Breck Shampoos - for dry, oily or normal hair is made for your own individual hair condition. Take advantage of this special offer.

# SAV-ON DRUGS

ECHO SHOPPING PLAZA  
MOUNTAIN AVENUE AND ROUTE 22 - SPRINGFIELD

### Fall PHOTO BUYS!

**Mastercraft PHOTO FLASH BULBS**  
REG. 88c **59c**

**Mastercraft No. 5 Flash Bulbs**  
Sleeve of TEN... **59c**

**KODACOLOR FILM 89c**  
120, 127, 620

**SAVE ON BLACK AND WHITE PHOTO FINISHING**  
JUMBO PRINTS, any 8-exp. roll... **77c**

### BLANKET SALE

LIGHT AND WARMER WHY PAY 5.95

**2 FOR \$5.00**

**OVAL ROASTER**  
HOLDS 13 LB. FOWL OR A 19 LB. ROAST.  
WHY PAY 2.29 **1.79**

**TV Snack Table**  
It folds to store. Colorful snap-off tray... **99c**

For Holiday Parties! **Why Pay \$1.98 King Size**



**BOY SCOUT NEWS**

The monthly Pack Meeting of Cub Scout Pack 172 of Springfield will be held tomorrow night, Friday, October 28th in the James Caldwell School auditorium. Supervised play will precede the meeting. All boys are reminded to wear sneakers, and be accompanied by one or both parents. This will be a Halloween party and the boys will wear the costumes they made at their den meetings. Small gold cups, donated by Mr. George Kunc, will be awarded to each boy in the Den with the best costumes. All the boys will receive apples on the stick.

Induction ceremonies for the new boys will also be held on this night, under the supervision of Cubmaster Ed Smith, assisted by the boys in Webelos. About 37 boys will be inducted. On Saturday, October 29th the Cubs in Pack 172 will distribute "Get Out To Vote" doorknob hangers. These will be hung on the door of residential homes.

Pack 172 is sponsored by the Springfield Lions Club and consists of the following as Council: Chairman, Ben Colandrea; Treasurer, Ellis Chisholm; Secretary, Helen Huneke; Publicity, Mary Cumberley; Cubmaster, Ed Smith; Assistant Cubmaster, Stanley Gold; Advancement, Murry Hurwitz and Funds, Irwin Kasston.

The Den Mothers are: Den 2, Dolores Prussing; Den 3, Dorothy Casillas with Mrs. Gargano, assistant; Den 4, Mrs. Musko; Den 5, Juanita Eaton, with Joanne Harback, assistant; Den 6, Marion Kane; Den 7, Maxine Adams with Kay Dobushak, assistant; Den 8, Ruth Greenfield; Den 9, Rose Colandrea with Joan Nitolo, assistant. Cubmaster Ed Smith is also in charge of Webelos Den 1.

**RUMMAGE SALE**

The B'nai B'rith women of Springfield will hold a rummage sale at the Millburn-Short Hills Bank at 170 Essex Street, Millburn in the Community Room.

It will be held on Tuesday, Wednesday, and Thursday, November 8, 9, and 10. The hours will be from 1 to 5 p.m. on Tuesday; and on Wednesday and Thursday from 9 a.m. to 5 p.m. For further information, contact co-chairman Helen Helsenhuber, DR 6-2290.

**Name Konrad Sales Head**

W. A. Konrad has been appointed head of the sales development section of export sales at the New York office of Creole Petroleum Corporation.

Development Company, now Esso Research and Engineering Company, 1947 as a chemical engineer. He is a chemistry graduate of Moravian College and later was awarded a bachelor of science degree from Lehigh University. He transferred to Creole Petroleum in 1956 as assistant head of the sales development section.

**Opening in Town**  
Philip Del Vecchio, Campaign Manager for Paul T. Murphy, and Walter Baldwin, Republican City Chairman announced the opening of the local Republican headquarters this week at 210 Mountain Avenue, near Henshaw Avenue.

The local Republican Party has the distinction of being the first group to establish a political headquarters in town. Both Mr. Del Vecchio and Mr. Baldwin pointed to this as evidence of the revitalization of the Republican Party in Springfield. Refreshments will be served at the headquarters on Sunday, between 3 and 5 P.M. It is expected that a large crowd of party workers, and those interested in working, will attend the opening.

**PIANO INSTRUCTION**

Theory & Interpretation  
**STUDIO OF ELIZABETH M. MESSER**  
18 YEARS EXPERIENCE  
Beginners Children  
Advanced Adults  
106 Baltusrol Way  
DRexel 6-0368

**STAFFORD HALL School of Business**

**SUMMIT**  
Complete Secretarial Training  
Stenographic Brush Up  
Typewriting Accounting  
Day and Evening Sessions  
Placement Service  
Mrs. Frances P. Hudson  
Executive Director  
185 Summit Avenue  
CR 3-3661

**GRAND UNION'S Better Food Marketing PLATFORM**

1. Complete Customer Satisfaction
2. Quality Controlled Foods
3. Wide Variety in Every Dept.
4. Friendly and Efficient People
5. Everyday Low Prices
6. The Finest Stamp Savings Plan

**GRAND UNION SUPERMARKETS**

**Better Food Marketing Platform Winning!**  
**CUSTOMER POLLS SHOW BIG VOTE GAINS FOR GRAND UNION**

**Save UP TO 40%**  
FRESH DOMESTIC  
ARMOUR STAR — SWIFT'S PREMIUM

**Lamb Sale!**

**SHOULDER CHOPS** lb. **59¢**  
**RIB LAMB CHOPS** lb. **69¢**  
**LOIN LAMB CHOPS** lb. **89¢**  
**BREAST of LAMB** 2 lb. **29¢**  
**SHOULDER ROAST** lb. **49¢**  
**SWIFT'S PREMIUM COLD CUTS**  
MIX OR MATCH 4 6-oz. pgs. **99¢** YOUR CHOICE  
Bologna, Plain Loaf, Pickle and Pimento, Pepper Loaf, Old Fashioned, Savory Loaf, Olive Loaf, Headcheese, Blood and Tongue, Spice Luncheon, Coked Salsani.  
(Lesser quantities of regular price as marked)

**LAMB COMBO** CHOPS AND STEW lb. **29¢**  
**LEGS of LAMB** lb. **53¢**  
**SHANKS of LAMB** lb. **29¢**  
**LAMB PATTIES** lb. **39¢**  
**LAMB RIBLETS** lb. **19¢**  
**NECKS of LAMB** lb. **29¢**  
**SLICED BACON** lb. **59¢**

**Freezer Buy of the Week!**  
**WHOLE or HALF LAMBS**  
ARMOUR STAR — SWIFT'S PREMIUM  
You receive your favorite CHOPS & ROASTS  
**39¢**  
Custom cut and wrapped at no extra cost!  
ALL AT ONE LOW, LOW PRICE

**Hot House TOMATOES** LARGE FIRM BEAUTIES lb. **33¢**

**SELECTED MAINE BAKING POTATOES** U.S. #1 Grade Size A 5-lb. bag **39¢**  
**CRISP SNOW APPLES** FOR TRICK OR TREAT 5-lb. bag **39¢**

**GREEN GIANT GREEN PEAS** 2 17-oz. cans **39¢**  
**QUALITY MAID GRADE "A" EGGS** MEDIUM doz. **55¢**  
**EARLY MORN MARGARINE** 2 1-lb. pkgs. **29¢**  
**HEINZ PORK 'N BEANS** OR VEGETARIAN 4 16-oz. cans **45¢**

**CAMPBELL'S TOMATO SOUP** 10 1/2-oz. can **10¢**  
**STRAWBERRY PRESERVES** Freshpak 12-oz. jar **29¢**  
**LIGHT CHUNK DEEP BLUE TUNA** 4 6 1/2-oz. cans **\$1.00**  
**PRIDE of the FARM CATSUP** 2 14-oz. bifs **37¢**

**NEW — GREEN GIANT GREEN BEANS** WHOLE 15 1/2-oz. can **27¢**  
**NEW — GREEN GIANT GREEN BEANS** FRENCH CUT 15 1/2-oz. can **23¢**  
**NEW — GREEN GIANT WAXED BEANS** KITCHEN SLICED 2 15 1/2-oz. cans **47¢**

**APPLE, PEACH or CHERRY LUCKY LEAF PIE FILLING** 22-oz. can **29¢**  
**DOLE HAWAIIAN PINEAPPLE** THE SUNSHINE DRINK PINEAPPLE JUICE 2 46-oz. cans **49¢**  
**SUN-RIPENED SLICED PINEAPPLE** 29-oz. can **39¢**

**Salada Tea Bags** 49¢  
**AIPO — CHUNK DOG FOOD** 15-oz. can **27¢**  
**FRESHPEAK GRAPE DRINK** FULL QUART **29¢**

**SHARP CHEDDAR** 69¢  
**SWISS SLICES** 8-oz. pkg. **29¢**  
**BLUEBERRY PIE** WITH CRUM TOP **59¢**

**ORANGE JUICE** 2 6-oz. cans **37¢**  
**MORTON TURKEY & CHICKEN POT PIE** 5 8-oz. **\$1.00**  
**BIRD'S EYE — FRENCH CUT GREEN BEANS** 2 9-oz. pkgs. **41¢**

**"Trick or Treat" OR THE GOBLINS WILL "GET CHA"**  
**FRESHLY MADE SWEET CIDER** gal. **69¢**  
**HALLOWEEN FACE PUMPKINS** from **59¢**  
**HALLOWEEN COSTUMES** WITH MASK **\$1.59**  
**SENIOR-PLASTIC PUMPKIN CANDY** WITH Pkg. **29¢**  
**LEWIS MASSES** BIG VARIETY STARTING AT **19¢**  
**Candy Corn** lb. **25¢**

**Nancy Lynn Brown 'n Serve ROLLS**  
Special Introductory Price **19¢**  
Serve with FRESHPEAK GRAPE JELLY 10-oz. jar **19¢**

**FREE 100 extra bonus STAMPS**  
WITH THIS COUPON AND PURCHASE OF ANY THREE BOTTLES — FRENCH'S GOURMET SEASONINGS  
Limit One Per Customer  
Offer Good Thru Sat., Oct. 29th

**FREE 40 extra bonus STAMPS**  
WITH THIS COUPON AND PURCHASE OF ONE 24-OZ. CAN OF LUCKY WHIP  
Limit One Per Customer  
Offer Good Thru Sat., Oct. 29th

**FREE 20 extra bonus STAMPS**  
WITH THIS COUPON AND PURCHASE OF ONE 24-OZ. BTL — FRESHPEAK PANCAKE SYRUP  
Limit One Per Customer  
Offer Good Thru Sat., Oct. 29th

**FREE 20 extra bonus STAMPS**  
WITH THIS COUPON AND PURCHASE OF ONE 10-OZ. DEALIA — INSTANT NESCAFE COFFEE  
Limit One Per Customer  
Offer Good Thru Sat., Oct. 29th

**FREE 20 extra bonus STAMPS**  
WITH THIS COUPON AND PURCHASE OF ONE 15 1/2-OZ. CAN BROADCAST CHILI & BEANS  
Limit One Per Customer  
Offer Good Thru Sat., Oct. 29th

**CANNED Vegetable Sale**  
Mix 'em or Match 'em!  
• PEAS  
• BEETS  
• CORN  
• TOMATOES  
• GREEN BEANS  
• WAX BEANS  
Your choice **6 79¢**  
HOMESTEAD BRAND

For Quick Results  
Call DR. 9-5000

**GAS HEAT INSTALLATIONS**  
**WOOLLEY FUEL CO.**  
MAPLEWOOD, N. J.  
**SO 2-7400**

**KATHARINE GIBBS PRIVATE BUS SERVICE**  
SUMMIT, MAPLEWOOD AND VICINITY TO KATHARINE GIBBS IN MONTECLAIR  
One and Two Year Courses  
SECRETARIAL  
Write or telephone for information  
83 Plymouth St., Montclair, N. J. PL 4-2811

**J. NORWOOD VAN NESS**  
Guild Opticians  
248 MORRIS AVENUE  
SPRINGFIELD, N. J.  
DRexel 6-6108  
Established 24 Years in Newark

**24 HOUR SERVICE**  
**OIL DELIVERY SERVICE**  
474 NORTH AVENUE EAST  
SPRINGFIELD, NEW JERSEY

Prices effective at New Jersey, Rockland and Orange County stores thru Sat., Oct. 29th. We reserve the right to limit quantities.

**SPECIALS AT SPRINGFIELD, UNION AND SUMMIT GRAND UNION ONLY**



# NEW JERSEY'S MONEY SAVING SUPER MARKETS



## SAVE IN MILLBURN MAIN STREET at EAST WILLOW ST.

ALL-WAYS SIMPLY DELICIOUS MEATS . . . SO WHY PAY MORE

All prices are effective at Mutual Millburn only, thru Sat., Oct. 29, 1960. We reserve the right to limit quantities.

**U. S. GOV'T GRADED TOP CHOICE  
BONELESS  
TOP ROUND  
ROAST**

**SIMPLY GOOD  
EATING  
GRAIN  
FED  
WESTERN  
STEER BEEF**

**LB. 85<sup>c</sup>**



U. S. DEPT. OF AGRICULTURE  
GRADED AND INSPECTED  
FINEST TOP CHOICE BEEF

# BONELESS BOTTOM ROUND ROAST

NO FAT ADDED

SATISFACTION UNCONDITIONALLY GUARANTEED

FOR DELICIOUS EATING . . .

**LB. 75<sup>c</sup>**

YOU ALL-WAYS SAVE MORE AT MUTUAL . . . SO WHY PAY MORE

OVER 6,000 BRAND NAMES YOU KNOW AND TRUST . . .

**MAXWELL HOUSE  
COFFEE**  
lb. can **57<sup>c</sup>**

Add-Zest to Any Meal  
**Heinz Ketchup** 2 14-oz. 47<sup>c</sup>  
Enrico's Zesty  
**Spaghetti Sauce** pt. 39<sup>c</sup>  
Pride of the Farm  
**Cut Beans** 2 cans 27<sup>c</sup>

Pride of the Farm  
**Tomatoes** 6 16-oz. 79<sup>c</sup>  
Famous Minute  
**Sliced Potatoes** 8-oz. pkg. 39<sup>c</sup>  
Pope Pure  
**Olive Oil** gal. \$3.25  
Del Gaudio Peeled  
**Italian Tomatoes** 3 cans \$1  
Person's  
**Household Ammonia** qt. 27<sup>c</sup>  
Parson's  
**Ford Dog Food** 8 15-oz. cans \$1  
The Heavenly Cakes  
**Check Full o' Nuts** lb. can 69<sup>c</sup>

**Raths 'Black Hawk' Bacon** lb. 59<sup>c</sup>  
**Cube Veal Cutlets** GOLD PAK lb. 89<sup>c</sup>  
**Hot & Sweet Ital. Sausages** lb. 59<sup>c</sup>  
**Fresh Lean Ground Round** lb. 75<sup>c</sup>  
**Simply Delicious Round Cubes** lb. 75<sup>c</sup>  
**Mutual's Famous London Broil** lb. 1.19

Skippy's  
**Peanut Butter** 12-oz. jar 41<sup>c</sup>  
Quick-Cooked  
**Niblets Corn** 2 12-oz. cans 37<sup>c</sup>  
Famous Lux  
**Liquid Detergent** 22-oz. 65<sup>c</sup>  
Campbell's  
**Meat Soups** 2 cans 35<sup>c</sup>  
Campbell's  
**Vegetable Soups** 2 cans 25<sup>c</sup>  
Hudson's  
**Table Napkins** 2 pkg. 25<sup>c</sup>  
Kitchen Charm  
**Wax Paper** 100 ft. 20<sup>c</sup>

**CAMPBELL'S  
TOMATO SOUP**  
can **10<sup>c</sup>**

**SACRAMENTO  
TOMATO JUICE**  
LARGE 46-OZ. CAN **29<sup>c</sup>**

**FINEST FRUITS & VEGETABLES . . . SO WHY PAY MORE**  
**Tomatoes** RED, HARD, RIPE, READY FOR SLICING CARTON **10<sup>c</sup>**  
**Crisp Spinach** WASHED & CLEANED, READY FOR THE POT 10-OZ. CELLO BAG **17<sup>c</sup>**  
**Seedless Grapefruit** 5 IN-CELLO BAG **29<sup>c</sup>**  
**McIntosh Apples** RED, CRISP 3 LB. CELLO BAG **29<sup>c</sup>**  
**Long Island Potatoes** U.S. NO. 1 25 LB. BAG **59<sup>c</sup>**  
**Save 50<sup>c</sup> With Coupons Below . . .**

**WHITE or COLORED  
SCOTTISSUES**  
1000 SHEET ROLL **9<sup>c</sup>**

Milk Amplifier  
**Bosco** jumbo jar 55<sup>c</sup>  
Linden House  
**Apple Juice** 2 qt. 43<sup>c</sup>  
Linden House  
**Salad Dressing** qt. 39<sup>c</sup>  
Linden House  
**Kosher Spears** qt. 29<sup>c</sup>  
Linden House  
**Evap. Milk** 3 tall cans 43<sup>c</sup>  
Linden House  
**Apple Sauce** 6 15 1/2-oz. cans 79<sup>c</sup>  
Linden House  
**Stuffed Olives** 8-oz. jar 39<sup>c</sup>

Pineapple-Grapefruit  
**Libby's Drink** 5 31-oz. cans \$1  
Tender, Sweet  
**Green Giant Peas** 2 cans 39<sup>c</sup>  
Campbell's  
**Pork 'n Beans** 2 16-oz. cans 27<sup>c</sup>  
Ritz-Roasted  
**Chase & Sanborn** 1-lb. can 57<sup>c</sup>  
Linden House  
**Liquid Starch** qt. 21<sup>c</sup>  
Linden House  
**Grape Jam** 12-oz. jar 23<sup>c</sup>  
Linden House  
**Clean All** qt. 39<sup>c</sup>

Swiff's  
**Peanut Butter** 11-oz. jar 29<sup>c</sup>  
Johnson's  
**Gle-Coat** qt. 89<sup>c</sup>  
Mutual-Effortful  
**Tea Balls** 100's 59<sup>c</sup>  
Duncan Hines  
**Deluxe Cake Mixes** 3 pkg. \$1

**DEL MONTE  
PEACHES**  
LARGE 29-OZ. CAN **25<sup>c</sup>**

**DOMINO OR JACK FROST  
SUGAR**  
5 lb. bag **49<sup>c</sup>**

**MUTUAL BONUS**  
THIS COUPON WORTH **25<sup>c</sup>** SPRINGFIELD.  
TOWARDS THE PURCHASE OF ANY POUND PACKAGE OF BUTTER  
Redeemable at MILLBURN'S MUTUAL  
LIMIT 1 COUPON PER SHOPPING FAMILY-ADULTS ONLY  
COUPON EXPIRES SATURDAY NIGHT, OCTOBER 29, 1960  
Coupon redeemed only on purchase of item listed

**ALL PURPOSE - PREMIUM QUALITY  
MUTUAL COFFEE**  
DON'T LET THE PRICE FOOL YOU. NONE BETTER REGARDLESS OF PRICE.  
2 POUND ECONOMY CAN **99<sup>c</sup>**

**MUTUAL BONUS**  
THIS COUPON WORTH **25<sup>c</sup>** SPRINGFIELD  
TOWARDS THE PURCHASE OF DOLLAR OR MORE IN THE BAKERY DEPT.  
THIS DOES INCLUDE BREAD OR ROLLS  
Redeemable at MILLBURN'S MUTUAL  
LIMIT 1 COUPON PER SHOPPING FAMILY-ADULTS ONLY  
COUPON EXPIRES SATURDAY NIGHT, OCTOBER 29, 1960  
Coupon redeemed only on purchase of item listed

Dairy & Deli Savings . . . So Why Pay More?

Freshly Sliced LIVERWURST 1/4-lb. 15<sup>c</sup>  
Sliced Yellow or White AMERICAN CHEESE 1/4-lb. 13<sup>c</sup>  
New Famous Marzole MARGARINE 1-lb. pkg. 35<sup>c</sup>

Top Quality Frozen Foods . . . So Why Pay More?

Breakstones or Philadelphia **CREAM CHEESE** 3-oz. pkg. **7<sup>c</sup>**

BIRDS EYE **PEACH HALVES** 12-oz. pkg. **10<sup>c</sup>**

Endeco's Sliced Swiss or Muenster Cheese 6-oz. pkg. 31<sup>c</sup>  
Tasty, Delicious Vita CREAMED HERRING 8-oz. jar 39<sup>c</sup>  
Imported Canned POLISH HAMS 3 lb. can \$2.59

Snow Crop - 6-oz. cans ORANGE JUICE 5 can pack 99<sup>c</sup>  
Birds Eye Peas or PEAS & CARROTS 4 10-oz. pks. 69<sup>c</sup>

Merton's MACARONI & CHEESE 4 pks. 69<sup>c</sup>  
Birds Eye - Reg. or Crinkle Cut FRENCH-FRIES 4 pks. 69<sup>c</sup>

Dinner Ready HAM & TURKEY SLICES 2 pks. 69<sup>c</sup>  
Mrs. Paul's Tasty, Delicious EGGPLANT-STICKS 2 7-oz. pks. 69<sup>c</sup>

Open 7 Days  
Mon. to Thurs.  
9 A.M. to 9 P.M.  
FRI. 9 A.M. to 10 P.M.  
SAT. 9 A.M. to 9 P.M.  
SUN. 9 A.M. to 6 P.M.

# MILLBURN MAIN STREET AT EAST WILLOW

SPACIOUS  
FREE  
PARKING  
PLAZA



# FOR SALE!!

(... OR HALF FOR LEASE)



262 Morris Ave., Springfield

Half of building for USE by Purchaser

IN HEART OF SPRINGFIELD

Fastest growing community in this section of New Jersey

For Information, Phone

DRexel 9-5000 or DRexel 6-1094

## CLASSIFIED

**RUG CLEANING**  
SCIENTIFIC Rug and Upholstery Cleaners. Want to wall carpeting cleaned on premises. 6c sq. ft. 3 piece set of furniture cleaned \$10. Fully insured. All work guaranteed. EL 5-2997 Reverse calls accepted.

**WEEK-END MEAT BUYS**  
FREE DELIVERY  
Freezer orders filled to your specifications. Watch our window for early-week specials.

Genuine **SPRING LEGS OF LAMB** lb. 63c  
Smoked **PORK LOINS** lb. 89c  
Kosher Style **PASTRAMI** lb. 95c  
Fresh **HAMBURGER PATTIES** lb. 79c

**FREEZER SPECIALS**  
CUT AND WRAPPED TO YOUR SPECIFICATIONS  
**CHOICE CHUCK O'BEEF** 49c lb  
Consists of Steaks, Roasts, Stew Beef and Chopped Beef.

**RAU**  
QUALITY MEATS  
DR 6-4151  
NOT CLOSED ON MONDAYS

## INSTRUCTIONS

**TUTORING** by public school teacher. All subjects, grades 2 to 9. Call ALLSTATE 7-2951 between 3 and 10 p.m.

**RUSSIAN** language, preliminary and advanced, given by Russian teacher, BRUNALE Moscow University. Private and groups. CR 3-4377.

**GUITAR** lessons. Would you like to have your child learn music on the fall school season starts? The guitar is an easy, pleasant way to do it. T. Larson, DRexel 6-2705.

**POPULAR** piano. Lessons guaranteed, also classic. Art Prog. N. Y. Branch CR 3-8250

**TUTORING** in algebra, geometry, biology, physics, at your home. High School Teacher. MU 2-9229

**PIANO** wanted, spinet, upright or grand. South Orange 2-0797 or ESSEX 3-0150.

**WE BUY BOOKS**. P. M. Book Shop, 330 Park Avenue, Plainfield, PL 4-3900. Please call for details.

**SERVICES OFFERED - CARPENTER**  
CARPENTRY alterations, repairs. Free estimates. Call evenings. DRexel 6-6430.

**HELP WANTED-MALE & FEMALE**  
EMPLOYMENT AGENCY, CR 3-3310, 332 Springfield Ave., Summit. Open 9 to 5. Also evenings and Saturdays by appointment.

**INTERVIEWS** 8:15 a.m.-4:30 p.m. daily Tuesday evenings 'til 8 p.m.

**ALLSTATE INSURANCE CO.**  
Mountain Ave., Murray Hill, N. J. (NEAR SUMMIT)

## HELP WANTED-WOMEN

**KEYPUNCH OPERATORS**  
If you are interested in a good salary, excellent benefits, congenial surroundings and apt EXPENSE-ED apply in person daily 8:15 a.m.-4:30 p.m. or Tuesday evenings 'til 8 p.m.

**ALLSTATE INSURANCE CO.**  
Mountain Ave., Murray Hill, N. J. (NEAR SUMMIT)

**SALES LADY** for lingerie, hosiery, corset shop, 425 Springfield Ave., Summit. CR 3-3315

**GRADUATES**, 9 to 11 p.m., and 11 to 7 p.m., 5 day week. Good salary. Employee benefits. John H. Brunelle Hospital, Berkeley Heights. FA 2-7249

**SALESWOMAN** for houseware department. Permanent position. Apply in person—Summit Hardware, 599 Springfield Ave., Summit.

**ASSISTANT** bookkeeper for school business office. Pleasant surroundings near center of Summit; apply by letter giving full background and desired salary. Call evenings. DRexel 6-6430.

**AVON CALLING**. Work 4-5 hours per day. Waiting Customers expecting your call in your community. Learn how you can earn \$4 an hour and up, part time with AVON COSMETICS. Call today Mrs. Cole at MI 2-6146 for FREE Christmas Booklet.

**SECRETARY**  
A congenial person with good secretarial skills, an alert, inquisitive nature and the desire to deal with interesting subject matter will find genuine satisfaction in this important job.

**PLEASE** write giving full background to: Box No. 10, Springfield Sun

## MOTHERS HELP FOR THURSDAY, FRIDAY, SATURDAY

Mothers help for Thursday, Friday, Saturday. Sleep in. Some housework. Etc. Call DRexel 9-5103

**HELP WANTED-MMALE**  
SERVICE STATION attendant, full time, permanent. Apply in person. Summit Amoco, 414 Springfield Ave., Berkeley Heights.

**ELECTRONIC TECHNICIAN**  
Mechanical aptitude desirable. Circuit knowledge necessary. Education plus experience equivalent to 2 years college. Job with opportunity with growing electronics manufacturing concern. Call Harrison Laboratories for appointment.  
CR 3-9123

**EMPLOYMENT WANTED - WOMAN**  
BABY SITTING by experienced mother. Phone DRexel 6-0907

**WOMAN** desires work in her home. DRexel 6-6304

**NURSE** available. Will take care of chronic patient, or convalescent. Call DR 6-4904

**EMPLOYMENT WANTED - COUPLE**  
YOUNG couple desire to serve diners and parties. Experienced. Call CR 7-8111 between 5 and 7.

**CLOTHING FOR SALE**  
GIVEN Persian lamb coat, 7 1/2 length 14-18. In very good condition. \$250. MU 2-8037

**FURNITURE FOR SALE**  
TWO year old modern, mahogany, credenza, extends to seat 12. Has storage space. \$200. FAHWOOD 2-9381

**SEE** these 2 nice upholstered pieces of furniture, a settee and chair. A real buy at \$75. DRexel 6-6669

**CONTEMPORARY** 3 piece sectional couch with slip covers. Wicker round table. Good condition. DR 6-7922

**HOUSEHOLD GOODS FOR SALE**  
SACRIFICED to settle estate, rugs never used. 9x12, \$30; 9x13, \$35; and other sizes. Also wool hooked and braided rugs. C.E. Vheuum \$20. South Orange 2-9189.

**LARGE** new heavy-duty rug, wool rug, 13x18, \$100. Call 6-7174

**HOSPITAL** beds, wheel chairs, walkers, nurseries for sale or rent. Free delivery - FRANCHISE Prescription Center, Summit. CR 3-7171.

**TO** settle estate, rug, never used. 9x12, \$30; 9x15, \$35; other sizes. C.E. Vheuum \$20. Also wool hooked, braided rug. PL 7-1825.

**COCKTAIL** bar. Former dealer has several new stainless steel sets in original cartons. Regularly \$149.50, sacrifice \$39.50. Also stainless aluminum set \$15. South Orange 2-9189.

**ORDER** now—Santa Claus cookie jars. Shown at Towne Market, 301 Morris Avenue, Springfield, N. J.

**BELGIAN** blocks used for curbing, all sizes. Appollo's, 88 Main St., Springfield, or call DRexel 6-2771

**WORLD** Book Encyclopedia and Cliffcraft. First in sales. Order now for Christmas. Margaret Ahfeld, Adams 2-8841

**LARGE** mahogany desk, \$35; mahogany dining table \$35; walnut dining table \$35; small secretary \$35; oriental rug 8 x 10 \$39; old iron twin-bed, \$15 each; silver, brass, copper, china, glass, paintings, picture frames, odds and ends. The Yesterday Shop, 518 Main Street, Millburn. CR 6-5352

## NURSERY STOCK

Open all day Sunday. Guaranteed evergreens, \$15. Hemlocks, 5 ft. bushes \$10; hybrid rhododendron \$10; peony hedge 2 to 2 1/2 ft., \$10 per 100; garden spirea 20-25" \$10; spruce \$1.50. Call Emory Nursery, 27 Mountain Ave., or Jerusalem Rd., Scotch Plains, FA 2-0118 Home 320 Jerusalem Pls. NIAGARA deep massage portable vibrator. \$50. CR 7-1755

**TELEVISION**. G. E. 17" table model. Wrought-iron stand. \$10. DR 2-2110

**MOVING** SOUTH. Console extension table with pads, mahogany \$20; bookcase \$10; man's wool overcoat size 42-38; misses black wool coat size 12-16; girls' deersuede coat (wool trim) size 12-14 \$12. DRexel 6-6172

**WINDMAGE** sale sponsored by the Student Council of Temple Beth Ahm. To be held Monday, Oct. 31 and Tuesday, Nov. 1st at the American Legion Hall, Post 228, North Trenton St., Cranford. Turn Hall, Springfield, room 4, 9 a.m. to 5 p.m.

**SCOTT** International Postage Stamp Album - come see this bargain - look like new. Call Mrs. Minnie White Ave and Lindner Hingress, 41 Mountain Avenue, Springfield.

**MUSICAL INSTRUMENTS FOR SALE**  
GRAND opening sale. Dramatic reductions on all pianos. Limited time only. Down, 1025 Summit Ave., corner Springfield Ave., Summit. CR 3-7495.

**VIOLIN**, full size, excellent condition. Call evenings. South-Orange 2-6749

**USED CARS FOR SALE**  
1959 new blue Falcon Tutor, hand built, 8 & H, 10,000 miles. Call Carver Jungs DRexel 9-4681.

1959 FORD Falcon. Low mileage. Bar-Zain Call CR 7-8065

1959 CHEVROLET Impala, white, 2 door, 6 cylinder, VV, R&H, power steering. \$2,500. Call CR 3-9189

1952 MG - TD Mark II. Call CR 7-4666

1955 FIREFLIGHT De Soto. 4 door, fully equipped, new tires. One owner. Good condition. Make offer. CR 3-4546

1956 AUSTIN Healey Sprite, Must sell. Call CR 7-4666

1958 PLYMOUTH 8 passenger sport wagon. Full power. Automatic transmission. R&H. Nice condition. \$1350. CR 3-9175

1957 W Micro-Bus. Good shape. Call CR 7-6666

1956 DE SOTO Firefly, light blue and white, fully equipped, white walls, low mileage. Going to Europe, sacrifice. DR 9-6691

DIABLOK station wagon, new - Nash Dealer, 1954. DRexel 6-2287

1954 MORRIS-Tourer - Will sacrifice. Call CR 7-6666

1957 MERCURY sports Montclair, 2 door, 6 cylinder, VV three, power steering, air & brakes. All condition. DRexel 9-6677.

1958 M G Coupe. One owner. Call CR 7-6666

1959 CADILLAC Coupe De Ville, white, like new, fully equipped, excellent condition. 14 months old. Upholstery white and black. Adams 2-1270

**SERVICES OFFERED - MISC.**  
BALTIMORE-CONSTRUCTION CO. - Mason, contractor and builder. Stone, brick, sidewalks. All type concrete work and construction. Nicholas Rudisil CR 3-4282

**FIANSO** training, reasonable price, with long experience. CR 7-3929.

**GENERAL** house cleaning basement, attics, by the hour or contract. DRexel 6-5145

**LANDSCAPE GARDENING**  
EXPERIENCED and unscreened top soil, landscaping, permanent paving. Call DRexel 6-0028.

**LANDSCAPE** Gardener; repair and put in new lawns, seeding, fertilizing and sodding. Monthly care. Designing, trim, and 1/2 remove shrubs. Tree service. Mason work, patio, sidewalks, and 1/2 curbs. DRexel 6-4508.

**TRUCK SERVICE**  
O'NEILL Truck Service. Truck removal, pruning, bracing, cavity work, 10 years experience. Fully insured. For free estimates call DRexel 5-1815.

**MOVING**  
MOVING. Handling, reasonable, efficient service. Call - MURDOCK 6-0039. Day or night. Consolidated Movers, Union, N.J.

**LIGHT** moving and handling; reasonable rates. Call - MURDOCK 6-0039. DRexel 9-7771 or DRexel 9-4052.

**ROOFING & SIDING**  
ALUMINUM siding, built-up roof, gutters and downspouts, leaded repairs. Springfield Roofing Co. DRexel 3-2027

**EDGERLY PERSONS BOARD**  
If you are looking for the finest accommodations for elderly or infirm, call The Evergreen Home, Suite 101 or 2 persons. CR 3-4219 weekdays 11 to 8. Summ. 10:30 to 7.

**THE EVERGREENS** Nursing and Convalescent Home, new luxurious, home surroundings set in a country like atmosphere. Men and women. Kind professional care. CR 7-3777

**THE HEMLOCKS** Nursing and Convalescent Home, disinfected, homey, country like surroundings. Excellent nursing care. Rates reasonable. CR 5-8573

**OFFICE BLDG. FOR SALE**  
SMALL office building at 490 Mountain Avenue, Country Side, near Division St., Summit. Must be moved or torn down before December 1, 1960. Ideal for kite house, or garage house. Price \$1250. W. W. Dewey, 700 Springfield Ave., Berkeley Hts. CR 3-3355

**OFFICE FOR RENT**  
PROFESSIONAL office in Summit. Ideal central location. Apartment-size, 3,000 sq. ft. Well arranged, renovated, parking available. Rent reasonable for finest culture facilities. CR 5-3913

**FURNISHED ROOM FOR RENT**  
SPRINGFIELD. Room and bath for rent, one family house; woman only. MURDOCK 2-9615

**FURNISHED HOUSE FOR RENT**  
MOUNTAINSIDE. New modern 2 bedroom house, exclusive, with beautiful view. Adams 2-0942

**UNFURNISHED APART WANTED**  
SMALL apartment with kitchen, unfurnished, in Springfield or Union, for one person. Near train station. Write, Box 13, Springfield Sun.

**WOMAN** would like 5 or 6 room apartment convenient to Murray Hill. Has 2 high school children. Adams 3-3593

## WOOLWORTH'S - SHORT HILLS

720 Morris Tpk., Short Hills

### Immediate Employment

Full & Part Time - Applications  
Career Opportunities - Rapid Advancement - All Benefits

SALESWOMEN - SUPERVISORS - WAITRESSES  
OFFICE WORKERS

Store Opening Hour 9:30 A.M. Convenient Schedules  
BUS Service Available

**BAMBERGER'S MORRISTOWN**  
IS NOW INTERVIEWING

**CHANTREY BEAUTY SALON**

DESIGN STUDIO STYLISTS  
AMERICAN ROOM HAIRDRESSERS  
HAIR COLORISTS  
MANICURISTS

TOP SALARIES, COMMISSIONS FOR EXPERIENCED APPLICANTS  
EXCELLENT EMPLOYEE BENEFITS INCLUDE:  
PAID VACATIONS  
SICK PAY BENEFITS  
LIBERAL DISCOUNT ON PURCHASE  
NON-CONTRIBUTING RETIREMENT PLAN  
COMPANY-PAID HOSPITALIZATION

APPLY EMPLOYMENT OFFICE, THIRD FLOOR  
**BAMBERGER'S MORRISTOWN**

## Don't let them play dirty!

Much of the children's play clothing is made of wash and wear fabrics. However, soap and water will not remove many types of dirt... and the clothes get progressively dirtier in appearance as they are worn.

Therefore, we recommend that you have these play clothes dry cleaned periodically to remove grease spots and dirt that resist your washing machine's efforts. The garments will look cleaner and get more wear.

You can also restore added life to your robes, house coats, dusters and other cotton synthetic fabrics by having them dry cleaned, too. We'll be happy to help keep the family looking their best, both at work and at play.

**OPEN MONDAY THRU SATURDAY 7 A.M. TO 7 P.M.**

**ALL DRY CLEANING AND SHIRT LAUNDERING DONE ON THE PREMISES**

**SAME DAY SERVICE AT NO EXTRA CHARGE**

*Pan American* on the circle at south avenue Westfield

## QUALITY MERCHANDISE WITH 100% MONEY-BACK GUARANTEE!

# Daryl Ann

## PAINT AND WALLPAPER STORES

# FREE 36" CLOWN

Stands a full 36" tall. Beautifully colored harlequin design. Any child will adore this cuddly, soft doll. Yours free with any purchase of \$10 or more. None to dealers or contractors.

Here Are Just A Few of Many EXCITING VALUES!

INTERIOR WHITE  
**LATEX PAINT** 3 95

• Dries in 20 minutes • No odor • Clean up with water • Another Quality Product by Daryl Ann

250,000 ROLLS OF  
**WALLPAPER** 39c

Originally sold for \$1.25 to \$4.25. All first quality. All at one Low Price. Single Roll

**SPRAY PAINT** 89c

• No lead • Non-toxic • Dries instantly • No mess—no fuss • Another Quality Product Daryl Ann

**LADDERS • LADDERS • LADDERS**

Aluminum Extension Wood Extension

• 1st quality • Bumper on top prevents damage to house • I-Beam construction • 3" rails • Free shoes.

20' \$23.95  
24' 28.80  
28' 33.60  
32' 38.40  
36' 43.20  
40' 48.00

• Ranch • 1st Quality  
**16'-10 95**  
**20'-13 95**

# EMKAY

PAINT & WALLPAPER CO.  
RT. 22 - NORTH PLAINFIELD - PL 6-0089  
Opp. Columbia Ave. on West Lane of RT. 22 OPEN DAILY & SUNDAY

Daryl Ann's "Whiter Than White" **WHITE HOUSE PAINT** 4 95 gallon



# Roselle Got BREAKS While Springfield Got BRAKES

Last week this paper's headlines read: "Bulldogs hungry for top billing." We would have been closer to reality if we had added: "but Roselle hungrier." That was the story Saturday as Roselle came another step closer to clinching their sectional championship, as Springfield drifted further away from title recognition.

In short order Roselle convinced the Bulldogs that they came to win. It took them only 7 plays to march 62 yards for the first score after Springfield had punted.

This Roselle march was assisted by a crucial 15 yard penalty against Springfield that set the ball on the 20. Richie Soules than skidded his right end for 20 yards and the touchdown.

**WASTED LITTLE TIME**

This first quick score by Roselle was indicative of what was to be expected the rest of the afternoon. This was a Roselle team that was anxious to get the job done. They were quick in their actions. They were alert throughout the afternoon intercepting three passes and recovering three Springfield fumbles.

The Bulldogs showed little in trying to cope with the

Roselle aggressiveness. Springfield moved the ball on the ground satisfactorily, but it required a more than satisfactory performance to shoot down the Rams. The Rams were outgained 177 to 97 yards on the ground, and held even in first downs, but when the Bulldogs showed signs of coming to life, Roselle was equal to the task (except for Herb Etzold's 80 yard touchdown run). If they had not been the Bulldogs might have pulled this game out in the fourth quarter.

After Etzold scored, and Tom Marino converted the score was 18-7. After forcing Roselle to punt, Etzold returned to the Rams 30. Once again Roselle indicated they had no intention of handing the game over to Springfield. They promptly recovered a Kirchberger fumble on their own 17.

Springfield's frustration had not yet reached its pinnacle. Once again they were knocking on the touchdown door, after recovering a Ram fumble on the Roselle 17. The Bulldogs moved to the Roselle 2 yard line, where Karl Kirschberger fumbled. Roselle then ran out the clock.

**FAIL TO CAPITALIZE**

You can look back over any ball game and pick out certain breaks that played a major part in the outcome of a game.

This game provided breaks for both teams. . . the difference being that Roselle capitalized on them, while Springfield watched them pass through their fingers.

Penalties hurt Springfield on Roselle's first scoring march. Fumbles, and interceptions also hurt the Bulldogs. But when Roselle fumbled, or their kick was blocked Springfield never took advantage of the opportunity. Roselle got the BREAKS, Springfield got the BRAKES.

**FILMS DISCOURAGING**

Herb Palmer's burden has not been lightened with the exiting of Roselle, because he now faces another undefeated team this Saturday. Edison has romped to five straight allowing their opposition only 12 points. Putting this "nightmare" aside for a few minutes, Palmer reverted back to Roselle.

"We weren't as high as they were," commented Palmer on his team attitude. "They put us in a hole and we were never able to get out of it. We didn't play a good game, but the boys never quite trying. I think this was obvious in the fourth

quarter." Back on the subjects of breaks, Palmer felt that "penalties hurt us, but that is no excuse for our loss. We had breaks that we failed to take advantage of. With all the crucial penalties called by the officials, I can't help but credit them with an outstanding officiating performance."

Palmer was asked if he was discouraged after the results of the Roselle performance. "It's a funny thing . . . I didn't become discouraged until I looked at the films. They showed how much we moved on them, but were unable to score."

**NOW FOR EDISON.**

The Roselle game is now history. Edison is now the problem. . . from they will be a "long sized" problem. In only their second year of varsity competition they have compiled an amazing 8-0 record, scoring 112 points.

With figures like that going for them, it would hardly be necessary to elaborate on their talents. Everyone in the Springfield camp is quite aware of the job awaiting them Saturday. The big question is . . . Can the Bulldogs bounce back as they did after the Carteret loss?



## Ole Casey Strikes Out

By Z. SPOUTER

There isn't much to say about the "Casey Stengel Issue" that hasn't already been said by the sympathetic New York writers. They have all paid homage to this controversial character in their only available way . . . extensive coverage in their papers. They have all taken the same stand . . . Casey was railroaded by the ruthless Yankees executives.

Who am I to contradict the big-timers? I'm sure Arthur Daley, Jimmy Cannon, Red Smith, Dick Young and the rest have their reasons as well as inside info to back up their convictions.

Being isolated from the game along with the average sport fan, I can only read what they write and draw conclusions from their material.

My conclusions are . . . 1) it was something you would expect of the Yankees, 2) there is sound logic in their reasons for firing Stengel, 3) the Yankees will continue to dominate the American League.

Let's take them one at a time.

You would expect this from the Yankees, because they are the only baseball club, that is run like "business." They have no favorites, they have no sympathy for "has bens." Either you produce or you look for another job. Granted, Stengel was still producing but the Yankees have in the past, showed an uncanny knack of knowing when a person has reached his peak. They don't wait until he has started the long slide down.

Yankee personnel don't get the opportunity to slide by, they are disposed of before their top value is lost.

The Yankees owe Stengel nothing, and Stengel owes them nothing. Stengel made a name for himself with the Yankees. He also made a name for the Yankees. He was the best "walking advertisement" any Madison Avenue firm could ever hope to dream of.

But the Yankees are all business. They won't tolerate mediocrity, or horse play. The case of Billy Martin is a good example. Martin was the sparkplug of the ball club, but he was also the sparkplug of the "guy boys pack." What happened . . . they traded him and continued to win pennants.

My second conclusion has been partially explained. You can't criticize or second guess a successful operation. Would you think it wise to criticize a company as successful as . . . say . . . A.T.&T. I don't think it would. In the same breath, how you can criticize the Yankees. They gave Stengel the players, and the money to work with, they'll do the same for Ralph Houk. And they'll continue to be the class of the league.

## The Spouter Says:

We goofed pretty bad last week in our Springfield selection, but we were lucky in the other two games.

I guess if you look hard enough, consolation can be found in the most distressing situation. We were way off on the Springfield game, but so were most of the "weekly guessers." The weekly guessers were also way off on the Berkeley Heights game, but we weren't.

What really hurt about the Springfield game was that I lost money in a "friendly little" office pool. Being the hot shot sports editor, I thought I had some real "fish" in the office. The one coming closest to the correct score won the jackpot.

As you well know I certainly didn't win. I'm almost ashamed to divulge the winner.

We have some girl that is loyal to any institution she has ever attended. If her grammar were playing the New York Giants she would bet against the Giants. Well to make a distasteful story short, she attended Roselle. So naturally she picked up Roselle. So naturally she won the pool. So naturally I was mad.

Now for this week.

### EDISON OVER SPRINGFIELD

This is the first week that I have not picked Springfield. Aside from the fact that Edison is undefeated, I don't think Springfield will be ready for Edison.

Herb Palmer will have a tremendous problem getting his team mentally ready for the rugged Edison group. There have been upsets before.

### SCOTCH PLAINS OVER HILLSIDE

All year Chuck Nelson has been saying his team has not yet reached its potential. Maybe after their win last week, they have finally found themselves. It won't be easy, but with Willie Jones on the line and Bruce Springer in the backfield it should mean victory for the Raiders.

### BERKELEY HEIGHTS OVER NOTRE DAME

I'm basing this strictly on the fact Notre Dame has not won in two years. Why should this Saturday be any different. Notre Dame is not in the class of Hanover Park, so Livingston should get back on its winning path.

(Spouter's Record To Date: 8 wins, 5 losses, 1 tie.)

## Some of The Bright Spots In Springfield's Loss



**THEY'LL NEVER CATCH HIM** — It happened to score his seventh touchdown of the season as NOT THIS TIME — Etzold was stopped this time, once all afternoon, a Springfield back broke loss he leaves Donald Lopez of Roselle in the rear. but not before he picked up five yards. Etzold labored to make the stop, to score a touchdown. Herb Etzold is on his way he leaves Lopez of Roselle in the rear. picked up 88 yards in 8 carries for the entire

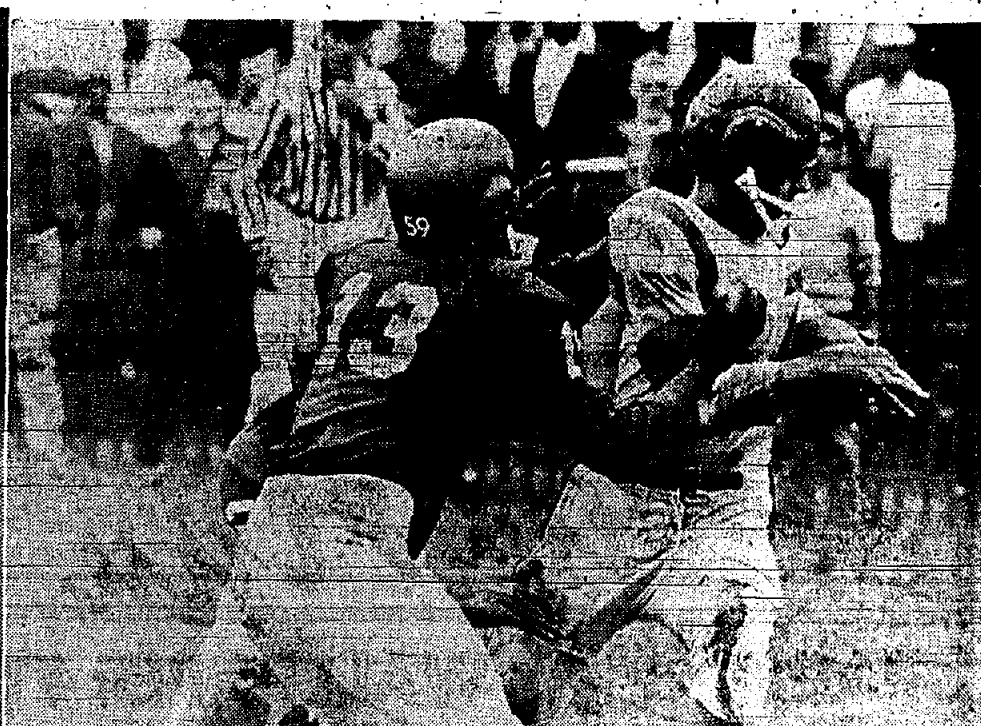

afternoon, On this play two Roselle tacklers col- laborated to make the stop.

## Highlanders Fail To Compensate for Poor Start

### Hanover Led 34-7 At Half

Too little too late. Too late: The 12 points tallied in the second half.

Too late: After being outplayed and outthrust for 2 periods, they finally woke up, but it was too late to overcome their 34-7 halftime deficit.

This is the story of Governor Livingston's 41-19 defeat to Hanover Park.

An outstanding back, Bill Smith, raced for two touchdowns before the Highlanders realized they were playing football. Not until Al Brown was able to "pop them up at halftime" did the Highlanders resemble the team that had won two consecutive games. Brown described the team's performance as "non-aggressive, slow-reacting, while the opposition moved free and easy."

This has been Brown's season long objective . . . to make his team aggressive . . . hard tackling . . . hungry ball players. If Brown can instill this spirit, he should put a patent on his formula. Every coach in the country, whether they be Pop Warner, high school, college or pro seeks to have hungry personnel.

### AMONG OTHER THINGS

Among all the other problems Brown was faced with, he was also without the services of his first and second team quarterbacks. His second team signal caller, Ken McCann has moved to Michigan, while first stringer, Ken Hamilton has been out with the virus. The days before the game, Brown decided to use untried Frank Fish.

Commenting on Fish's performance Brown said, "Frank turned in a very fine game considering that it was his first game at the position. He was also outstanding on defense."

Brown summed his other problems as: 1) inexperience, 2) lack of aggressiveness, 3) poor tackling.

These are the some problems Brown has been speaking of since the start of the season, which might cause some fans to ask: How come they won two games if the team is still making the same mistakes?

There are a combination of factors. The team has improved immensely but it is still learning. When you meet opposition of Hanover Park's caliber, you can't afford to make the same mistakes as you do against a team like Manchester.

Brown also thinks a little luck was involved in the first two victories. "The Fate of Gods were with us the past two weeks. They deserted us this past week," Brown said philosophically.

### GOOD OFFENSIVE TOTAL

When all was completed for the afternoon, the Highlanders showed 285 total offensive yards. Their running game accounted for 195 yards with Jim Fish picking up 127. Averaging 8.7 yards per carry, Fish ran for two scores.

Giving Fish some support in the running department was a relative unknown senior back, Bill Price. According to Brown, Price "ran well" in his first chance of the year. Price scored his first touchdown of the year on a 7-yard end run in the fourth period. Price averaged 5.1 per carry for the afternoon.

### ADEQUATE BLOCKING

Another of Brown's pet projects this year has been the offensive blocking of his linemen. Against Hanover he termed their blocking as "adequate but it has to be better than adequate against a team like Hanover."

Brown singled out Ken Stanton and Jerry DiPasquale as doing good blocking jobs.

### WINLESS IN TWO YEARS

This Saturday the Highlanders will be taking on Notre Dame, (of Trenton not South Bend) who has yet to win in two years of varsity competition. Last week they came as close to winning as they ever have with a 13-13 tie. Maybe the Fate of the Gods will return to Governor Livingston's side this week.

### Bowlers Strike

### At Cancer Ills Nov. 5 To 28

Contributing to charity will be part of a prize-laden game for New Jersey bowlers beginning November 5, and may lead to a free tour of Europe.

The state's bowling proprietors association is conducting a head-pin tournament from November 5 to 28 to benefit the Children's Cancer Fund. The Fund was started by twenty-eight women in 1950 with donations of \$10 each. They since have distributed upwards of \$600,000 for medical care, research and hospital facilities to alleviate sufferings of children with cancer.

Top prize in their state-wide bowling tournament is an expense-paid trip to Europe for also will be on the line in the two. Awards of \$1,000 and \$500 final, in addition to forty cash prizes for the leading scorers in each participating bowling arena. Entrance fee is \$1. Eighty-three of the state's 182 bowling centers affiliated with

the Bowling Proprietors' Association are slated to run the tournament. The top scorer from each house will participate in a roll-off for the grand prizes. Arrangements for the tourney were completed by Mrs. Herbert T. Mundin, president of the Children's Cancer Fund. No limit is placed on the number of times a bowler may enter the tournament. An individual

also may enter in more than one house. Each arena will have prizes for the first and second high scorers each week and for the top twenty-nine in the final standing. Three extra prizes are reserved for the leading women bowlers. A bowler will be limited to one final prize in each arena and if top scorer in more than one house will hold only one place in the grand-prize roll-off.

Members of the Professional Bowlers' Association are not eligible. Headpin bowling permit roll per frame for twelve frames with the total pinfall the score. However, the bowler draws a blank for any frame in which his ball fails to knock down the head pin. A maximum score of 120 would, under regular scoring, be a 300 game.

## Potts 696, Merritt Tavern, Somerset Bus in 1st Spot, N. J. Mixed, Echo Lanes

Joe Potts, one of the area's steadiest performers, led week-end pin-spilling activity in sanctioned league competition when he posted a 696 series for Merritt Tavern Sunday night in the New Jersey Mixed Major League at Echo Lanes, Mountainside. Sweeps were registered by Robert Treat Hotel, Thomas Furniture, Flemington Fur, Somerset-Bus-and-Stanley-Warner Theaters. Ann Noga's 604 Phil Cerone's 603 were high for Somerset Bus which leads by two games. Al Stranich posted a 613 for Robert Treat and Charles Rotunno listed a 610 for Thomas Furniture. Odd-game victors were John Franks, Sandler Worth, Irving Tavern, Seales Insurance, Lido Diner, Bilinskas Bros., Suarez Shell, Merritt Tavern, Larison Turkey Farms, The Rock Aeronautical Tool and Carol Travel. Joe Da Prile's 653 paced Irving Tavern, while Sam Dallipole's 614 and Bob Schack's 609 came in a losing effort for Coppola Builders. Pete Zaluski's 627 and Pete Bilinskas 612 were high for the Bilinskas Bros. squad, while John Smreczak had a 628 for Aeronautical Tool. Ray Ogter listed a 628 for Carol Travel and Lou Solafane hit 611 for losing Eastern Fuel. Warren Griffin led The Rock with a 601.

### Officials Meet

The New Jersey Basketball Officials' Association will conduct their annual written and oral examination for new candidates on Thursday, November 27, at the Mount Vernon Avenue School, 44 Mount Vernon Avenue, Irvington, New Jersey, beginning at 8 p.m. Prior to the test the Association will conduct a two session clinic for new candidates to help prepare them for the examination. The clinic will be held on Monday, November 7; Thursday, November 10; and Tuesday, November 15 at the Mount Vernon Avenue School, beginning at 8 p.m.

The Association furnishes officials for school, industrial and club leagues, and is affiliated with the New Jersey Association of the Amateur Athletic Union of the United States. All that are interested in taking the examination should contact William T. Rallo, Chairman, 3 Gerard Avenue, Sayre Woods South, Old Bridge, New Jersey for an application blank. In conjunction with the football clinic currently underway for Springfield youngsters between the ages of 9 and 12. All parents and friends are invited to come to the program which will be held from 9 to 11.

## Grid-Iron Star Chosen Mr. Regional

Herb Etzold this past Saturday was awarded in still of Mr. Regional.

Mr. Regional is one of the highest athletic honors awarded at Jonathan Dayton Regional High School. It is based on ability, sportsmanship and the coaches opinions of the student.

Herb was picked from six candidates, three of those fellow football players. John Leis, Regional end, standout on the basketball team and baseball player; Carl Kirchberger, Regional halfback; Tom Marione, Regional quarterback and a good man to have on the basketball court; Dave Lord, center on the basketball team; and Ken Ryder, center for the soccer team.

The award was presented Saturday at the Mr. Regional Dance held at JDRHS.

Johnson Makes Presentation. Dr. Jacobson, Principal of the school, was on hand for the presentation. The award was presented by the president of the Student Council, Rich Johnson.

This honor was first presented to Don Carpenter, three years ago. The second, Ed Reese, and now Herb Etzold.

Herb, a three-letter man in football and leading yard gainer this year, now has seven touchdowns, leading the Regional team and second in Union County.

**FOUNTAIN**  
Authorized  
**KODAK**  
Dealer  
Color & Black & White Processing  
**JARVIS**  
**DRUG STORE**  
54 ELM STREET  
WESTFIELD, N. J.  
ADAMS 3-0662

Mr. Suburban suggests you open a  
**CONVENIENCE CHECKING ACCOUNT TO-DAY!**  
Suburban TRUST COMPANY  
CRANFORD-GARWOOD-PLAINFIELD  
SCOTCH PLAINS-WESTFIELD  
Branches: 1000 Park Drive, Newark, N.J.



# Raiders Finish Strong Against R. P.

## Springer From the Ground and The Air



READY TO CONNECT — Bruce Springer goes to the air for quick pass to end John Torbyn. Springer gets some good blocking from Willie Jones, who has been the Raiders' outstanding lineman thus far. (Photo by Bill McIntosh)

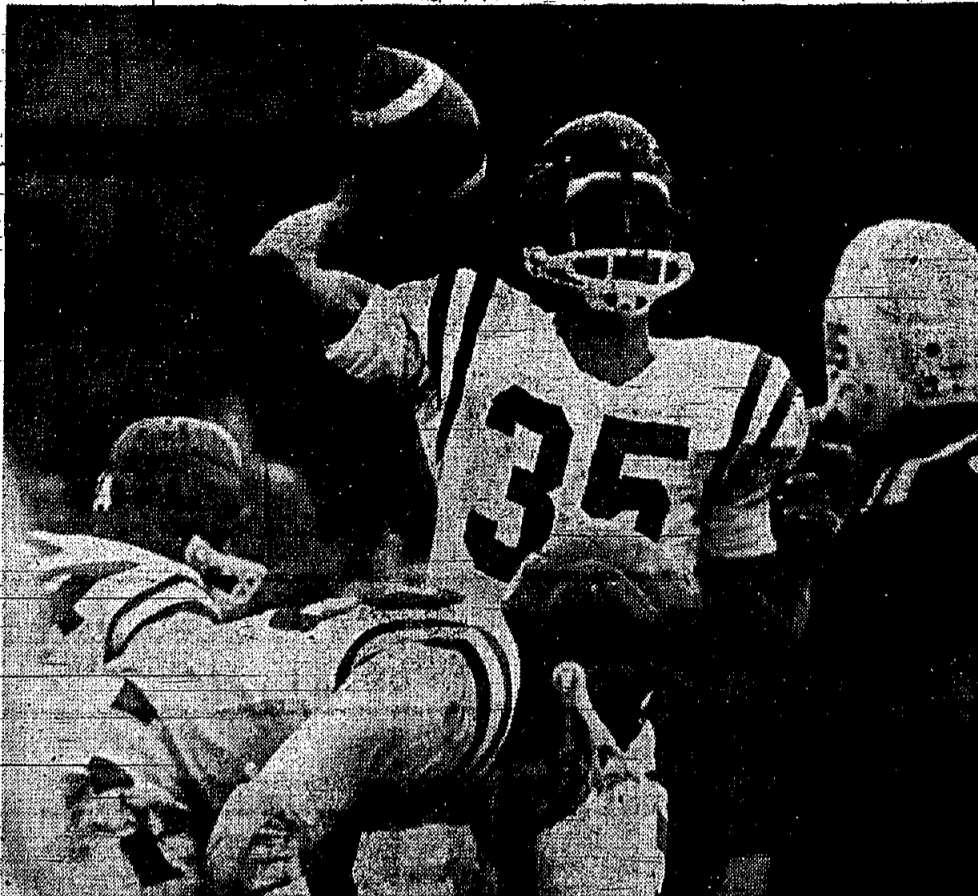

SPRINGER DIVES FOR TD — Chipping a 64 yard score against Roselle Park, Springer sprinted for march, Bruce Springer dives into end zone for 30 yards at one point in the 64 yard march. (Photo by Bill McIntosh)

Last week this paper reported that Chuck Nelson was not pleased with his Scotch Plains team's second half performance. He went into detail, explaining just what measures he planned to take to combat his second half blues. So after a week of concentrated effort with his new 3-Unit system, which he hoped would give him four quarters of aggressive football, what do you think happens?

— His team plays an unimpressive first half and a strong second half in beating Roselle Park 17-6. Both teams scored all of their points in the second half.

**STAYS WITH 3-UNIT**  
Actually Nelson deviated a little from his 3-Unit system. It would be pretty difficult for any high school coach let alone one at a school the size of Scotch Plains, to be able to field 3 equally strong units. For the most part Nelson alternated just 2 units. Every six minutes a new unit was inserted, unless a unit was going exceptionally well. This happened in the third period when the Blue Unit started to move effectively. Nelson then decided to abandon the unit system in favor of his individual substitution.

**PROFITABLE FOURTH QUARTER**  
For three quarters both teams were equally ineffective with penalties adding, Roselle Park, but unable to take advantage of them. Park was running from exceptionally long counts, which resulted in offside infractions against Raider linemen. But when the Raiders were given an opportunity they jumped at the chance. A blocked Park punt was recovered by Scotch Plains on Park's 33.

Five plays later the Raiders had broken the scoreless deadlock as Haywood Gipson broke through from the 1 yard line. The then tired-up Raiders took possession on their own 88 yard line and in just seven plays this time, marched 64 yards for their second touchdowns of the quarter. Bruce Springer highlighted this march with a 30 run on a roll out.

**FIRST IN FOUR YEARS**  
With a 14 point lead and a few minutes remaining, Chuck Nelson went to a weapon that is used often in the pros—the field goal. From 20 yards out (actually it is 30 because of the 10-yard end zone), John Torbyn made like Pat Sumner and added 3 points to the Raider score. At this point, Park scored its only touchdown, as Joe Augustine romped 80 yards with the kick off return for their only score. Nelson commented on Augustine's performance, "He is without a doubt the finest back I have seen in the last couple of years. He really

gave us a rough time throughout the afternoon."

**PRAISE FOR WILLIE JONES**  
After every game thus far, regardless of the outcome, Nelson always mentions the fine play of Willie Jones. According to Nelson, Willie has yet to have a bad game this year. . . . Willie plays middle guard on a five man line and really gives the opposing center a going over. He is not enormously big, but he is extremely strong with good speed. Nelson seems to think much of the Raider's success has to be attributed to Willie Jones.

**THIS MAY BE THE WEEK**  
This is a team that has yet to find itself, Nelson seems to think. They have not been able to combine their strong passing game with their running game. When one is working the other is bogged down. Their offense is centered around their passing, but they have to use their running to open up the defense. When this happens the Raiders may be ready to pull some upsets.

With a couple of teams like Metuchen and Cranford still on their schedules, upsets will definitely be required.

This week the Raiders will be at home against a rugged but not too winning Hillsdale. They have only beat Clark, but have lost to some very strong teams including Springfield and Roselle, by comparatively close scores.

### Short Hill Skiers Meet

The first meeting of the Short Hills Ski Club will take place on Wednesday, November 2nd, at 8:30 p.m. at 488 Ridgewood Rd. in Maplewood. All interested individuals are invited to attend, skiing experience is not necessary. A lodge in Londonderry, Vermont is available to all members in addition to visits to other ski areas. Nightly programs include speakers, movies, and holiday parties.

Club officers for the 1960-61 season are William Everett, president; Norman Merz, vice president; Adriana Rioli, secretary; William Henn, treasurer; and Robert Vliet, trip chairman.

## Area Bowling News

By ED CARDINAL  
Colontone won two games from Drexel Cleaners in a dull match, and retained their number one spot. Hal Burdette, bowling like the champ he is, sparked the Colontone team with a high game of 211 and 583 series, upping his individual average to 185. After the first game Drexel just couldn't get rolling.

Conte Dell, despite the high scoring of three of Springfield's finest on the P.B.A. team, took two games in a hard fought match in which Ted Smith, of the police, set the seasons individual 3 game series at a high of 623. Kennedy continued his high scoring drive with a 211 and 573 series and clinched the second place individual average with a standing of 180. Herb Quinton's 593 series was not quite enough to reach the charmed 600 circle, but he posted two fine games of 291 and 211. The P.B.A. also posted a high 3 game series of 1042.

Bond Electronic climbed no higher than 6th place in their 2 game win over Carol's Stamping. Wes Eich's 208 was the highest game posted in this match. Sam's Friendly Station fielded firmly to the spot in the sub-climax despite their 2 game victory over the third place Milton Liquor team. Once again it showed that high scores are necessary with the new point system inaugurated this year.

This year the Sport's league inaugurated a new system of scoring. Each team receives a point for a victory, and the four teams having the highest three game scores receive 1 additional point. Lets look at the record. Without the extra points, and considering only games won, the standings would remain the same for the first three teams. However, while only two games separate the first and seventh place teams in the games won column, there is a difference of five games because of the point system of scoring. Drexel Cleaners with 10 wins and 11 defeats has benefited the most by the new system as they have gained 4 points for high scoring. The Colontone team with 12 wins and 9 losses has only gained 5 points while holding their 1 game lead. Bond Electronic, while only 1 game out of first place, is in sixth position because they have only gained 1 point for high scoring. Looking at the entire record the point system has hurt only Bond and P.B.A., and this

is by a margin of 4 games and 1/2 game respectively.

### SPRINGFIELD MUNICIPAL LEAGUE

Team Standings — October 24, 1960

Team	Won	Lost
D'Andrea Driveways	14	7
Franks Auto Serv.	14	7
Ehrhardt Electronics	13	8
Baldwin-Shell	12	9
Cardinal Garden Cen.	12	9
Cuzzolino Furs	12	9
Springfield Bowl	12	9
Casternova Bros.	10	11
Brunner Excavating	10	11
Evergreen Lodge	10	11
Legion No. 2	9 1/2	11 1/2
Police-Ohio Atlantic	9	12
Brunell Bros.	7	14
Masters Florist	6	15
Legion No. 1	4	17

Ehrhardt Electronics lost 2 games to Evergreen Lodge dropping out of a tie for 1st place while D'Andrea and Frank's Auto by taking 2 games from Baldwin and Policarpio retained a tie for 1st place.

### HIGH SERIES

R. Falnes	160-248-225-631
G. Schneider	202-212-196-610

### OTHER HIGH SCORES WERE

W. Taus	238
S. Sperduto	224
M. LaBella	221
T. Graziano	220
E. Damb	219
A. D'Andrea	215
M. D'Andrea	213
J. Funcheon	213
A. Mutschler	211
C. Martin	210
R. Policarpio	210
R. Anderson	205
D. Bunnell	203
M. Coburn	202
S. Burdett	202
J. Petreno	201

High team game was taken by Evergreen Lodge dropping 2 games out of a tie for 1st place while D'Andrea and Frank's Auto by taking 2 games from Baldwin and Policarpio retained a tie for 1st place.

### HELPFUL

People all over Union County know Flo Dwyer's interest in helping people. Whether it's a family seeking reunion, a social security problem, a veteran's difficulty, or a request for a new Government document—Flo Dwyer has always been ready to help. Her "Reports to the People," district office and legislative open house...keep everybody informed. Flo Dwyer works for us. Let's keep her on the job.

## SPRINGFIELD CHURCH LEAGUE

Led by Stewarts 201-570 series his team won two games from the leading No. 5 Andrews team, and are tied for second spot with La Sotas No. 3 who moved up a notch by taking two from Beckers No. 16. There are six teams tied for fourth place.

Individually, the highest single game was Herman's 224. Bevan had a 220, Bennett 217, D. Rasplet 213, Slight 213, Isley 211, Alden 203, Andrew 205, Gleim 202 and Bucholz 201.

No.	WL
5. Andrew	19 2
12 Stewart	12 9
11 Schmidt	11 10
1 Lindeman	11 10
16 Becker	11 10
13 Slight	11 10
4 Larsen	11 10
6 Oakman	10 11
10 Hedstrom	10 11
2 Rasselet	9 12
8 Johnson	8 13
16 Brunny	8 13
7 Tice	4 17

### TEMPLE BETH AHM

Results in the Temple Beth Ahm bowling league on Sunday at the Blue-Star Lanes showed D. Kaplan's team tied with S. Atkin's team with 144 records. I. Cohen and his team are a close second with a 135 record with 4 consecutive three-game sweeps.

High series honors went to I. Cohen with a 698 series and a 224 high game. S. Garner had a 568 series with games of 208 and 219. S. Atkin had a 559 series and 221 game. A. Green bowled 200 even.

League Secretary Sid aber announced today that 2 bowlers are needed to round-out the league. Faber is seeking bowlers in the 150-160 average area. Anyone interested call Faber at DBexel 6-6104.

## Skin Diving, Scuba Class Offered at Y

The Summit YMCA is now accepting applications for a new skin diving and SCUBA diving course to begin on fall at the Playhouse.

This course is the new national YMCA training course, and will be taught by experts from the SCUBA Club of New Jersey, a Summit YMCA affiliated club.

over sixteen years of age, both members and non-members of the YMCA. Interested persons should call Mr. Choquette at the Summit YMCA, Crestview 3-3330.

Skin diving is a fast growing new sport and the YMCA feels that because of the many dangers involved, people should be well-trained. SCUBA, which is the abbreviated form of "self-contained underwater breathing apparatus," is the art of using the aqua lung.

The course will consist of both lectures and water work in the pool, and will meet the first and third Thursday of each month for three hours each session. Material to be covered in the first part of the course includes: Basic equipment, medical aspects of diving, physics, snorkel and surface diving, first aid and water safety. The SCUBA course will deal with medical and physiological aspects of diving, physics, SCUBA equipment, compressed gases and diving environment. There will be several water tests in each part.

The enrollment will open to twenty people, male and female.

The speaker was Maj. Richard C. Orphan of the special weapons group at Eggham Arsenal.

He said that the President is the only one who can decide on the use of nuclear weapons. He added that future wars will be fought by troops scattered widely so as not to present an attractive target for nuclear weapons.

Louis Clagen of Westfield will

moderate a panel discussion on "Engineering in the Sixties" to be held tomorrow night at Bell Laboratories, Murray Hill, for 200 high school guidance counselors, it was announced.

## How About Volley Ball

All women interested in playing volleyball are invited to come out to the Gaudineer School every Thursday evening at 8 p.m.

The Springfield Recreation Commission is sponsoring these volleyball nights. Don't forget, get some exercise and have lots of fun—come to the Gaudineer School and play volleyball.

## SOMETHING TO SELL

USE OUR CLASSIFIED ADS

## Army Ready For Warfare

The Professional Engineers Society of Union County was told Monday evening at their weekly meeting that the Army is ready for a conventional war, one fought with limited atomic weapons, or an all-out nuclear war.

The meeting was held in the Howard Johnson Restaurant in Springfield.

The speaker was Maj. Richard C. Orphan of the special weapons group at Eggham Arsenal.

He said that the President is the only one who can decide on the use of nuclear weapons. He added that future wars will be fought by troops scattered widely so as not to present an attractive target for nuclear weapons.

Louis Clagen of Westfield will

## It's fun to shop High Fidelity Bargains at FEDERATED

where you get the best for less

## HI-FI STEREO INVENTORY CLEARANCE SALE!

Thousands of buys on amplifiers, speakers, tuners, turntables and record changers, cartridges, tape recorders. Check our prices on the brands you know and trust. See what you save at Federated!

COMBINATION STEREO AMPLIFIERS AND AMPLIFIERS	NET	SALE
Bell 2212	69.95	49.95
Bell 1028	109.95	104.95
Bell 6060	219.95	169.95
Bogen AC200	89.95	56.00
Bogen DB 212	119.95	79.95
Bogen DB 230A	189.50	134.95
GE MS 2000	119.95	89.95
GE MS 4000	169.95	114.95
GE G 7700	189.95	129.50
Shawwood (New)	194.50	169.50
S 5000	219.50	154.00
Fisher X 101	219.50	154.00

STEREO PREAMPS	NET	SALE
Least Point Q n a	119.50	79.95

STEREO BASIC POWER AMPLIFIER	NET	SALE
Least TL-20	149.00	99.95
ESL 1000	34.00	23.90
Rel-O-Kui S-120	27.95	14.95
Rel-O-Kui S-110	29.95	18.95
Shure M218	89.50	57.50

STEREO TUNERS	NET	SALE
Bell 2122	114.95	69.95
Bogen RL412	179.50	117.50
Bogen ST422	189.50	124.95
Bogen TC222	109.50	74.95
Harmon Kardon T250	114.95	79.95

AM FM TUNERS	NET	SALE
Bogen T561	139.50	97.50
Scott 310	99.95	109.95
MONO BASIC AMP		
Bogen DD76M	129.95	89.00
Least TL-12	87.50	49.50

TAPE PLAYBACK PREAMP	NET	SALE
Bell P-100 Mono	39.95	24.95
Peintrax CA11 Stereo	79.95	24.95

MONO PREAMP	NET	SALE
Eico HF61A	37.95	22.00
TURNABLES		
Bogen 850A	40.00	28.00
Pickering 800	44.00	47.50

CHANGERS	NET	SALE
Dual 1004	79.95	52.95
Garrard RC78	49.50	46.95
Garrard RC210	47.50	34.95

SPEAKERS	NET	SALE
Cosmos "AH"	59.50	32.50
Electrovoice L38	18.95	12.95
Electrovoice L312	12.95	14.95
Electrovoice 16WK	120.00	59.50
University 315	154.00	95.00

SPEAKER SYSTEMS	NET	SALE
Eico HFS-2	139.95	84.00
Electro-Voice REGALIA	145.00	79.50
Electro-Voice Regal II	145.00	99.50

The above buys sold only at our Mountainside address. All merchandise subject to prior sale.

CONVENIENT TIME PAYMENTS

**Federated Electronics**

MOUNTAINSIDE, U.S. ROUTE 22 AD 2-9200 (Next to Echo Lane, Bowling Alleys) Open daily 8:30 to 9 p.m., Sat. 8:30 to 6 p.m.

NEWARK, 114 HUDSON STREET MA 4-3915 Open daily 8:30 to 9 p.m., Sat. 8:30 to 6 p.m.

SHREWSBURY, 481 BROAD STREET (Route 35) SH 1-8811 Open Monday to Friday 9 a.m. 'til 7 p.m., Saturday 9 a.m. to 6 p.m.

P. S. BUSES to ATLANTIC CITY RACE TRACK Every Racing Day \$4.00 Round Trip plus tax. Leave Morris and Millburn Aves., Springfield 1:55 A.M. (Sat., 10:25 A.M.) Leave Springfield Center 11:05 A.M. (Sat., 10:35 A.M.) Public Service Coordinated Transport

## RE-ELECT CONGRESSWOMAN DWYER



Crestmont Savings

# Money saved by the 15th earns dividends from the 1st

Crestmont Savings AND LOAN ASSOCIATION  
1886 Springfield Avenue, Maplewood, New Jersey (MAIN OFFICE)  
175 Morris Avenue, Springfield, New Jersey  
Savings are insured up to \$10,000 by the Federal Savings and Loan Insurance Corporation



THERE'S NO TRICK TO SAVING...

# With A&P BUDGET Bewitchin' Buys!

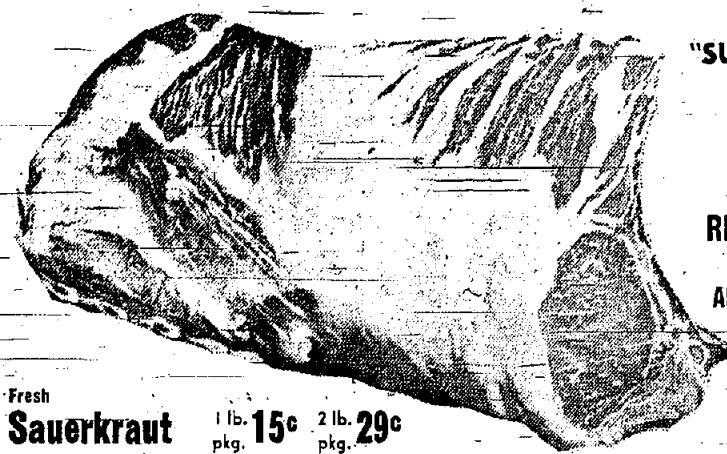
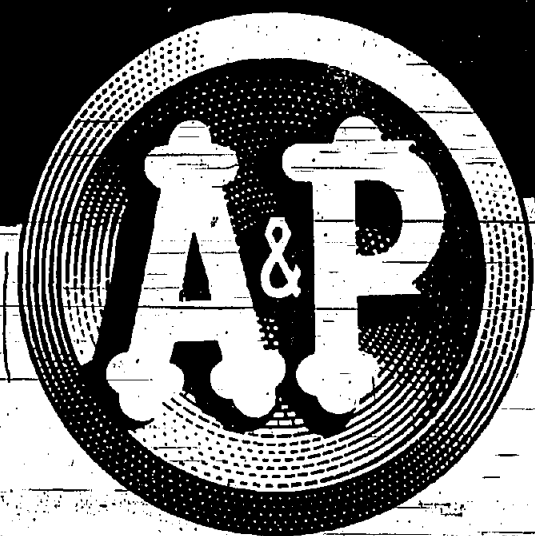

"SUPER-RIGHT" QUALITY

## PORK LOINS

RIB END—7 RIBS (Not 4 or 5 Ribs) Always 7 Ribs at A&P

**33¢** lb.

LOIN END Average-Weight 3 to 4 lbs.

**43¢** lb.

RIB HALF—FULL CUT NO CHOPS REMOVED **45¢** lb.

LOIN HALF—FULL CUT NO CHOPS REMOVED **55¢** lb.

Fresh Sauerkraut 1 lb. 15¢ 2 lb. 29¢  
Applesauce 2 16 oz. cans 27¢

"SUPER-RIGHT" QUALITY—Ready-To-Cook—LARGE—4 to 6 lbs.

**ROASTING CHICKENS 45¢** lb.

COME SEE...YOU'LL SAVE!

- SMOKED—"Super-Right" Quality
- Beef Tongues **45¢**
  - "Super-Right" Quality—Center Cuts Loin Pork Chops **75¢**
  - "Super-Right" Quality—Beef Chuck—Bone In California Roast **55¢**
  - "Super-Right" Quality—Boneless Stewing Beef **65¢**
  - "Super-Right"—Ready-to-Cook Turkeys U. S. Gov't Inspected 10 to 20 lbs. **49¢**
  - Super-Right Brand Regular All Beef Franks 1 lb. **55¢** 1 lb. **65¢**
  - Frozen Seafood! Haddock Dinners Cap'n John's 2 10 oz. pkgs. **89¢**
  - Breaded Shrimp Cap'n John's 10 oz. **55¢**
  - Fried Shrimp Cap'n John's 7 oz. **59¢**

**SPECIAL SALE!**

Quick, easy way to bake perfectly delicious cakes every time. These cake mixes are as fine as any you can buy...yet they cost much less than comparable brands!

ANN PAGE

**CAKE MIXES**

WHITE, YELLOW, DEVIL'S FOOD or HONEY SPIKE **2 19-OZ. PKGS. 43¢**

Angel Food Cake Mix 17 oz. **35¢**

- Our Own Tea With 5¢ off label 1/2 lb. **50¢** pkg. of 48 tea bags **43¢**
- Sparkle Gelatin Desserts 5 pkgs. **29¢**
- Ice Cream Marvel 1/2 gal. brand cont. **69¢** Crestmont 1/2 gal. brand cont. **95¢**

Jane Parker Save 10¢

**PUMPKIN PIE 49¢**

Plain or Sugared

**DONUTS** Save 5¢! Halloween Party Pack **24 for 49¢**

- A&P's Candies for Halloween!**
- Harvest Mix Worthmore Brand 1 lb. cello bag **29¢**
  - Candy Magic Worthmore—Assortment of Creams, Gums, Buttons & Jelly Beans 14 oz. cello bag **29¢**
  - Worthmore Lollypops 60 Count 13 1/2 oz. bag **39¢**
  - Handouts Worthmore—Candy Corn or Assorted 20 individual 1 3/4 oz. pgs. cello bag **79¢**
  - Chunky Candy 5 Cent Size box of **24 for 89¢**

- M & M's Candy** Plain or Peanut—5 cent size box of **24 for 89¢**
- Charms Candy** Assorted Squares Home pack of 6 **25¢**

- OCEAN SPRAY CRANBERRY SAUCE** 2 16 oz. cans **39¢**
- SACRAMENTO TOMATO JUICE** 2 18 oz. cans **27¢**
- HEINZ BEANS** Pork and Tomato Sauce or Vegetarian 4 16 oz. cans **49¢**
- APPLE JUICE** RED CHEEK or MOTT'S 2 46 oz. cans **59¢**
- TOMATO SOUP** Ann Page 4 10 1/2 oz. cans **37¢**
- Appiberry Sauce 3 16 oz. cans **49¢**
- Margarine Nutley In 1/2 lb. prints 3 16 oz. **43¢**
- Oreo Cremes Nabisco 11 oz. Cookies pkg. **29¢** 16 oz. **39¢**
- Popping Corn A&P Brand 2 1 lb. pgs. **25¢**
- Carolina Rice Fancy Long Grain 3 lb. **49¢**
- H-O Oats Regular or Quick Cooking 16 oz. **19¢**
- Chocolate Chip Sunshine Cookies 2 7 1/2 oz. pgs. **49¢**
- Roasted Peanuts A&P Brand In Shell 1 lb. **39¢**

**POPULAR 5¢ VARIETIES!**

- CANDY BARS** box of **24 for 89¢**
- GUMS** and Candy Coated Gums pkg. of **20 for 69¢**
- Apple Cider Red Cheek or Mott's 1/2 gal. **45¢** gal. **79¢**
- Cream of Rice Cereal 18 oz. **40¢**
- Herb-Ox Bouillon Cubes tin of 3 **25¢**
- Hearst's Delight Juicidrink 46 oz. can **35¢**
- Gravymaster For Making Gravies 1 1/2 bottle **17¢**
- No-Cal Beverages All Flavors No Deposit Chocolate, Vanilla 2 16 oz. **29¢**
- Q-T Instant Frosting 2 pkgs. **33¢**
- Yum Berry Milk Supplement 12 oz. **35¢**
- Minute Mashed Potatoes 7 1/2 oz. jar **25¢**
- Marcal Pastel Napkins 12 pkgs. of 60 **10¢**
- Chicken of the Sea Tuna White Solid Pack 7 oz. **39¢**
- Imperial Margarine In 1/2 lb. prints 16 oz. **37¢**
- Gold Medal Flour All Purpose 5 lb. **55¢** 10 lb. **99¢**
- Pillsbury Flour All Purpose 5 lb. **55¢** 10 lb. **99¢**
- Royal Puddings Regular—All Flavors 4 pkgs. **39¢**
- Instant-Coffee Chase & Sanborn 10¢ off label 6 oz. **97¢**
- Noxon Metal Polish 14 oz. **39¢**
- Metrecal Dietary for Weight Control 8 oz. can **1.29**
- Woodbury Soap With 5¢ off label 2 bath cakes **26¢**
- Pepsodent 1¢ Sale Large Size only 1¢ with Economy Size Tube Special **70¢**

- Frozen Food Buys!**
- Swanson—Chicken, Turkey, Ham, Swiss-Sleak Beef, Meat Loaf and Creamed Chicken 1 lb. **55¢**
  - T-V Dinners 6 oz. **37¢**
  - Hawaiian Punch Concentrated 2 11 1/2 oz. **57¢**
  - Welsh Rarebit Stouffer's Brand 8 oz. **35¢**
  - Birds Eye Fish Sticks Heat 'n Eat 8 oz. **35¢**
  - Milady's Brand Cheese Blintzes 2 8 oz. pgs. **65¢**
  - Potato Au Gratin Stouffer's Brand 11 1/2 oz. **49¢**
  - Lobster Newburg Stouffer's Brand 11 1/2 oz. **1.75**
  - Chicken & Noodles Stouffer's Brand 11 1/2 oz. **67¢**

- Fresh Fruits and Vegetables!**
- BANANAS** Golden Ripe lb. **10¢**
  - APPLES** CORTLAND 3 lb. cello bag **29¢** For Eating or Cooking
  - String Beans Crisp, Tender 2 lb. **29¢**
  - Fresh Carrots Young, Tender 1 lb. cello bag **10¢**
  - Spinach Fresh Crisp Washed 10 oz. cello **19¢** 20 oz. cello **37¢**
  - Face Pumpkin For Halloween lb. **5¢**

- DAIRY BUYS!**
- Wisconsin—Well Aged
- Sharp Cheddar Cheese **59¢**
  - Mel-O-Bit Slices American—Mild 12 oz. **47¢**
  - Mild Ched-O-Bit Pasturized Process Cheese All Purpose—Pasturized Process Cheese Food 2 lb. **89¢**
  - Borden's Liederkrantz 4 oz. **39¢**
  - Swiss Slices A&P Brand—Natural Rindless, Domestic A&P Brand 8 oz. **39¢**
  - Muenster Slices Our Finest Quality 8 oz. **35¢**

**TASTES FRESHER, BETTER because it's Custom-Ground!**

Mild and Mellow

**EIGHT O'CLOCK COFFEE**

1-LB. BAG **57¢** 3-LB. BAG **\$1.65**

Rich and Full-Bodied 1-LB. BAG **61¢** Vigorous and Winy 1-LB. BAG **65¢**

3-LB. BAG **\$1.77** 3-LB. BAG **\$1.89**

THE GREAT ATLANTIC & PACIFIC TEA COMPANY, INC.

**A&P Super Markets**

AMERICA'S DEPENDABLE FOOD MERCHANT SINCE 1859

Prices effective through Saturday, October 29th in Super Markets and Self-Service stores only.

<b>Thrivo Dog Food</b> 4 15 1/4 oz. cans <b>39¢</b>	<b>Swift's Meats for Babies</b> jar <b>25¢</b>	<b>Diet-Delight Cling Peaches</b> Sliced 2 8 oz. cans <b>35¢</b>	<b>Chicken Broth</b> Richardson & Robbins 2 12 1/2 oz. cans <b>31¢</b>	<b>Underwood Deviled Ham</b> 2 2 1/4 oz. cans <b>37¢</b>	<b>Comet Cleanser</b> For bathroom and kitchen 2 14 oz. cans <b>31¢</b> 2 11 1/2 oz. cans <b>23¢</b>	<b>Ivalon Vinyl Sponges</b> twin pack <b>29¢</b>	<b>Scot Paper Towels</b> White or colored 150 sheet roll <b>20¢</b>
<b>Hudson Toilet Tissue</b> Assorted colors 4 rolls <b>49¢</b>	<b>Mr. Clean</b> All purpose liquid cleaner 15 oz. bot. <b>39¢</b> 28 oz. bot. <b>69¢</b>	<b>Ivory Liquid Detergent</b> 4¢ off label 12 oz. can <b>33¢</b> 13¢ off label 32 oz. can <b>80¢</b>	<b>Zest Soap</b> For toilet or bath 2 reg. cakes <b>29¢</b>	<b>Zest Soap</b> Especially for the bath 2 bath cakes <b>41¢</b>	<b>Fluffy All</b> Controlled Suds for automatic washers 3 lb. pkg. <b>77¢</b>	<b>Linit Liquid Starch</b> qt. <b>21¢</b>	<b>Niagara Laundry Starch</b> 12 oz. <b>20¢</b>

- Grisco** Pure vegetable shortening 1 lb. can **33¢** 3 lb. can **83¢**
- Wesson Oil** For cooking, salads, baking pint **31¢** quart **57¢**