

Member of WATCHUNG WEEKLY Newspaper Group

The Springfield Sun

4 OUT OF 5 PEOPLE READ THE SUN IN SPRINGFIELD

VOL. 31 - No. 10 DREXEL 9-5000 SPRINGFIELD, N.J., THURSDAY, JANUARY 5, 1961 10c A COPY, \$4.00 BY THE YEAR

ORT Plans For Year To See "Wildcat"

The Springfield Chapter of Women's American ORT will hold its first board meeting of New Year at the home of Mrs. L. Katz, 15 So. Derby Rd. this evening.

Plans for the coming events of the season will be discussed by the various chairman and executive officers. The meeting will be presided over by the chapter President, Mrs. George Levin.

Boy Scouts Will Help March of Dimes Campaign

Peter X. Finnelly, Chairman March of Dimes, announced that of the Children's Division of the Boy Scouts of Springfield will assist in the collection of contributions for the March of Dimes from Springfield's children.

The Boy Scouts will aid in the delivery of the envelopes which are distributed through the schools in most other towns. All children will be asked to make a personal contribution to the drive, in addition to that given by their parents. The envelopes will be collected by the Mothers' Marchers at the same time the parents' collections are made.

Land Owners Being Contacted In Path Of New Highway 78

Representatives of the New Jersey State Highway Department have been contacting owners of Springfield property in the path of the proposed new federal highway No. 78 and discussing the acquisition of land necessary and the right of way.

Flammer Again Named Head Of Health Board

The Springfield Board of Health held its 1961 organization meeting immediately following the Township Committee session and named Howard A. Flammer as president with Township clerk Eleanor H. Worthington as secretary.

Dr. Robert S. Milligan was re-appointed as Health Officer and also named Sanitarium to replace Arthur A. Marshall who has retired after many years of service to the Township.

Town Gets Natural Gas

The Public Service Electric and Gas Company is planning to speed up the work on conversion day.

1st Pres Schedules Talk by Missionary

Sunday, January 8th at both the 9:30 and 11 o'clock Services in the First Presbyterian Church, Dr. Archibald G. Fletcher, Mr. Presbyterial Missionary in India who is partial supported by the church, will be the guest speaker.

Retiring Freeholders Honored At Luncheon

The Union County Board of Freeholders, county department heads and political leaders of both parties had a luncheon Dec. 29 for the three Democratic freeholders whose terms expire Dec. 31.

Lucy Says He Will Continue Fight In Township's Interest

Township Committeeman Daniel M. Lucy did not attend Monday's organization meeting of the 1961 Township Committee but through the entire agenda without even referring to his absence.

When asked the reason for not participating in the organization of the new Township Committee, Mr. Lucy said his colleagues had not acquainted him with anything concerning the new appointments or program for 1961 and "it would be sheer hypocrisy for me to sit at the organization meeting without being aware of a single thing transpiring."

Men's Club Hears Stock Market Rep.

Bulls! Bears! Active Trading! Odd Lot! Margin! This jargon does not refer to unusual hunters or the Chicago stockyards. It does, however, pertain to activities connected with the purchase and sale of corporate securities.

On January 9 at 8 p.m. the Men's Club of the Springfield Presbyterian Church will have as its speaker Peter Irish of Merrill Lynch, Pierce, Fenner and Smith. He will briefly discuss stock market operations, the outlook for the business community in 1961 and some interesting prospects for stock growth.

State Legion Head Plans County Visit

Edward Wysocki, Frenchtown State Commander of The American Legion, Department of New Jersey, with members of his staff, will make an official visit to Union County, meeting with officers and members of the county's 25 Legion Posts at the home of Continental Post No. 228, Municipal Plaza, Springfield, New Jersey, on Thursday, January 12, at 8:00 p.m.

Township In Hassle With State Dept.

Springfield is preparing to defend an appeal by the State Highway Department against a municipal court decision in which the state body was found guilty for not having a proper permit for the demolition of a section of Troy Village to make way for the new proposed highway No. 78.

The Highway Department, according to the reports, had already acquired the property through condemnation and the trouble started when an attempt was made to raze the buildings. Several scorching telegrams were sent to the Springfield authorities objecting to the treatment of those who went to Troy Village for the demolition job.

Work is Halted

A new section of the Troy Village garden apartment was started then halted, when the highway route was announced. The section was purchased from its owners by the Highway Department with the intent to demolish it for the highway route.

When state personnel started removing parts of the building on Sept. 2, they were served with a summons by Mayor Vincent J. Bonadies and the building inspector, Robert Pellegrino.

Temple Bridge Contest Scheduled On Jan. 10

An A. C. B. L. Duplicate Bridge Contest will be held on Tuesday evening, January 10, in the Shalom Temple House, 78 South Springfield Avenue, cor. South Springfield Ave., and Shunpike d. in Springfield, at 8:00 p.m.

Magistrate's Job Given To Argyris; Flammer Will Head Finance Department

It is now Magistrate Thomas A. Argyris, his appointment to that office having been unanimously made by the all Democratic Township Committee at Monday's organization meeting. No other names were submitted.

PROCLAMATION

WHEREAS the National Foundation has opened a new offensive against the nation's major crippling diseases of birth defects, arthritis and polio and WHEREAS more than a quarter of a million infants are born each year with serious birth defects, and WHEREAS arthritis cripples more persons than any other disease, and WHEREAS polio in 1960 continued to be a major health problem in the United States, and WHEREAS millions of Americans are still unprotected by Salk vaccine against this virulent crippling, and WHEREAS the National Foundation has pioneered attacking these crippling via research, patient aid and training of disease fighters, and WHEREAS thousands of children are especially the defenseless victims of these vicious crippling, and WHEREAS the National Foundation's expanded program, developed through years of experience as a voluntary health organization, provides a real hope for a solution to the causes of the three disease areas, and THEREFORE, BE IT RESOLVED THAT I, Vincent J. Bonadies, Mayor of Springfield, do proclaim January, 1961, as the NEW March of Dimes Month and urge all citizens to give their services and support to this urgent need to PREVENT CRIPPLING DISEASES.

VINCENT J. BONADIES

Bonadies Predicts 1961 Rise In Tax Burden Here

Springfield has been warned by Mayor Vincent J. Bonadies that "the year 1961 will produce a temporary increase in the tax burden to the home owner."

This prediction was made by Mayor Bonadies in his "State of the Union" message delivered to a well filled municipal building auditorium Monday during the organization meeting of the Springfield Township Committee.

Speaking of "getting the financial house in order," Mayor Bonadies said "consequently this transitional year of 1961 will produce a situation in which heavy demands on both educational and municipal services may not be adequately met by our present income, hence, producing a temporary increase in the tax burden."

Young GOP Board Plans Meeting

The Young Republicans of Springfield will have their Annual Meeting of the Board of Trustees at the home of Jack Lamb, 52 Warner Ave., at 8 P.M. on Tuesday, January 10th.

The new Magistrate Argyris has been active in Springfield politics, running for Township Committee in 1953 and beating the present Mayor Bonadies, 1208 to 984 votes. Judge Argyris is a registered Republican and, according to the Union County Board of Elections voted in the Republican primaries this past year and has been

ed the renaming of Irwin Weinberg as Tax Attorney, Mrs. Tessie Jones as Tax Collector, Michael Genovese as Court Clerk, and Mrs. Marie Smith as Violations Clerk.

The new Magistrate Argyris has been active in Springfield politics, running for Township Committee in 1953 and beating the present Mayor Bonadies, 1208 to 984 votes. Judge Argyris is a registered



THOMAS A. ARGYRIS Magistrate

a registered Republican since 1949. He is an attorney and has been with the legal department of the Prudential Insurance Company.

Town Attorney Irwin Weinberg who has guided the all Democratic Township Committee ever since control was taken away from the Republican party,



MRS. TESSIE JONES Tax Collector

was induced to continue in his present position and the governing body unanimously re-appointed him to that office.

The office of chairman of the Township Committee which carries with it the title of Mayor, was given again to Mayor Bonadies.

In the distribution of the working committees Township Committeeman Howard A. Flammer was named as chairman of the very important Department of



ROBERT PELLEGRINO Building Inspector

Finance and Revenue. He will have Mayor Bonadies and Township Committeeman Flammer as the other two members of that committee. Flammer was also named vice-chairman of the Township Committee.

Springfield Sun

PUBLISHER JULIAN SAROKIN
 ASSOCIATE PUBLISHER HENRY J. LALLY
 MANAGING EDITOR MARIE MASTORAKIS
 ADVERTISING DIRECTOR HERBERT AXELRAD
 ADVERTISING MANAGER MICHAEL D. HUBBELL

TELEPHONES:
 Drexel 9-5000 Drexel 9-5005
 ESTABLISHED SEPTEMBER 27, 1929
 Published every Thursday at
 262 Morris Avenue, Springfield, N.J.
 by SPRINGFIELD SUN PUBLISHING CO.

SPRINGFIELD PARTY LINE

DR 6-4316

Call in your news items and join in the fun... with news of your neighbors, via The Sun.

New residents at 14 Henshaw Avenue are Mr. and Mrs. Glenn Hall, formerly of Bloomfield, Connecticut. Other members of the family are five-year-old Craig, three-year-old Lisa, and Mrs. Hall's mother, Mrs. Paul

Your Library

NEW YEAR RESOLUTIONS: At this season the mention of one automatically awakes the response of the other. But when the idea of New Year resolutions is examined critically, it is kind of a negative response. We usually resolve to get rid of bad habits which have been plaguing us.

This year let us propose something new: not a resolution, but a goal. The goal which is suggested by a book is **WORLD VISION**. The aim, to take a real good look at world affairs, would make a wonderful goal for American people during 1961.

This idea has been suggested by a book "Let My Heart Be Broken" by Richard Gehman, which describes the activities of an organization called **WORLD VISION** headed by Dr. Bob Pierce. Some people may have heard of Dr. Pierce on the radio or heard of him through church publications. It is true that Dr. Pierce is concerned with helping missionaries of the Protestant denominations. This should not deter anyone from reading his story or appreciating the broader aims of his group.

Dr. Pierce's story tells about the living conditions of the masses in the Far East. It gives a picture of life there at the lowest level of society. It tells the inspiring stories of many individuals who are devoting their lives to making the existence of just a few of these people more endurable. But the reason the book can be read by anyone of any religious persuasion is its amazing stories of human courage and its broad social implications.

For several years a great deal has been made of the failures of the Western World, and particularly Americans, to reach the depressed masses of Asia. "The Ugly American" by Lederer and Burdick gave a startling picture of our mistakes. In "Let My Heart Be Broken" it is pointed out that for over a century Western men and women have been working to improve the lot of the depressed masses. This is work which Communistic countries are just beginning, but are organizing on a large scale and claiming all the credit. Therefore it would seem important for our people to read these books and others like them in order to gain understanding of the conditions faced by people in the other half of the world. Then we will understand why they accept communism, or any other plan, which they believe will improve their living conditions. Let us all accept as our goal for the new year a responsibility for discovering more about other people in this world, for arriving at a true understanding of them, and for gaining a World Vision.

Equip Cars Properly for Snow Driving

All drivers have a public duty as well as a personal duty, and fortunately the two usually go together.

That is the philosophy of chief of police W. E. Selander and the basis for his frequent words of advice on the why and how of safe winter driving.

"The individual driver, and the driving public as a whole, both have an interest in a smoothly flowing traffic situation and a good safety record," Chief Selander explained. "To the individual it may be a matter of getting to work on time, and not losing a pay check due to involvement in a traffic accident. To the city it is a matter of Public Service and a good civic reputation."

The chief emphasized that the city's snow removal and traffic control functions are being carried out as efficiently as possible, using modern equipment and tested techniques.

"But we need the cooperation of every driver," he pointed out. "We are asking drivers to keep their cars properly equipped and conditioned, to prevent stalls and ensuing traffic tie-ups, and also to enable them to stop their vehicles efficiently and safely when emergency conditions arise."

Drivers are sometimes licked by bad weather before they get started, for the simple reason that they can't get started when caught by an unexpected snowfall or icy streets.

"I wish they would realize that they could improve their ability to start and then to keep going by 400 per cent on glare ice and 300 per cent on loosely packed snow, simply by putting a pair of reinforced tire chains on their rear wheels," the chief commented. "This certainly would save them the embarrassment of holding up traffic at a critical moment. Consequently, they would be doing themselves a favor and performing a public service, at one and the same time."

The chief also requested public cooperation in helping with snow removal operations, by refraining from parking at curbs in both business and residential sections any longer than is strictly necessary during and following heavy snowfall.

"If drivers help to keep the streets clear for us, the snowplow crews will be better able



Another **REALTY CORNER** sale: Property at 166 Baltusrol Avenue, Springfield has been sold by Mr. and Mrs. William E. Bradley to Mr. and Mrs. Albert O. Boehm of Newark. Mr. Boehm is a

Methods Analyst with the New Jersey Bell Telephone Company. This sale was arranged by Peg Schubert, an associate of ANNE SYLVESTER'S REALTY CORNER.

Splinters from the Board

By Richard E. Werner, Chairman, Public Relations Committee, Springfield Board of Education

(Nothing in the following is to be considered as official opinion of the Springfield Board of Education)

The pre-Christmas blizzard almost caused a disaster in Springfield when local residents flooded the police switchboard with phone calls trying to ascertain whether or not school would be held.

An emergency caller, who desperately needed oxygen for an ailing person, could not get a line to the police station for a full ten minutes.

As a result, the police department has been requested to refer all future calls concerning school closing directly to the schools concerned.

The Board is trying to work out an answering service arrangement with the Telephone Company, and in the meanwhile, will post janitors in all schools starting at 6:30 A.M. in stormy weather.

However, it is still best to tune in WOR's John Gambling program, and listen for the whistle blown at fifteen minute intervals between 7:00 and 8:15 A.M.

You are urged not to telephone to keep the streets clean for them, the chief reasoned.

"I also want to re-emphasize that drivers will be doing themselves and their city's safety record a favor by driving with extreme caution in bad weather," the chief said. "Even with the best of equipment working for us, human patience and alertness are a premium when driving conditions worsen due to bad weather."

of any dental attention which the school dentist found the children might need. Though many children received dental health badges immediately after the examination, parents should not regard this award as a indication that the child does not need to make a periodic visit to the family dentist. Our school officials strongly recommend that each child visit the family dentist at least twice a year, feeling that these visits are desirable both as a preventive measure as well as a means of establishing and maintaining rapport between the child and the family dentist.

The Board accepted the resignation of Mr. Robert Van Wagner, Social Science teacher in the Gaudineer School, and hired Mr. Russell Clarke, who has taught in our district for 12 years in Orange, N.J., in his place.

The entire Board joins your writer in wishing all our town-folk a Happy New Year May 1961 be filled with blessings.

WOMAN'S CLUB NEWS

On Monday, January 9 the Drama Department of the Springfield Woman's Club will meet in the home of Mrs. Louis Schneider, 240 Bryant Avenue to begin its meetings of this New Year. Co-hostess for the evening will be Mrs. Robert Briggs.

International Relations Department has designated Wednesday, January 11 as the date for its January meeting. It will be held in the home of Mrs. George Brun, 19 Newbrook Lane, with Mrs. Frank Syvertsen as co-hostess. Mrs. Fredrick of the Traveling Agency in Elizabeth will be guest speaker.

Card Party Information—Below are listed the place and date of the individual department card parties.

Literature Dept. — Monday, January 9 in conjunction with its regular meeting, Game night in the home of Mrs. L. Stevens, 778 Mountain Avenue.

Art Dept. — Wednesday, Jan. 18. Card Party in the home of Mrs. William Tuck, 17 Dayton Court.

pointed an elementary school principal in Lawrence Township, N.J.

The Board wishes him well in his new endeavor. We have made no mention of the new budget figures for the coming year in this column because you will be receiving another issue of the "Springfield Board News" within ten days with the complete breakdown. It might be advisable for those who plan to attend the January 17th meeting to bring their copies along.

The entire Board joins your writer in wishing all our town-folk a Happy New Year May 1961 be filled with blessings.

International Relations Dept. — Friday, January 20. Card Party in the First State Bank of Union, Highway 22. Drama Dept. — Date to be announced next week. Place of card party in the home of Mrs. Robert Briggs, 670 Morris Ave.

PRINTING
 From Business Cards to Catalogs
THE ITEM PRESS
 20 Main St., Millburn
 Phone Drexel 6-4600

Because customers have confidence in the high quality of our work, our business is constantly increasing!

DREXEL CLEANERS
 Quality
 FREE PARKING
 230 Mountain Ave.
 Springfield
 Superior Cleaning
 Shirt Laundering
 Shoe Repairing

LOOKING FOR REAL CAR VALUE?

THIS IS THE PLACE!
 FOR THE BEST BUY IN TOWN

COME SEE THE WIDEST CHOICE OF '61 CHEVROLETS, CHEVY CORVAIRS AND STURDI-BILT TRUCKS

COME SHOP

COME SAVE

L&S WE WILL NOT BE UNDERSOLD!
CHEVROLET
 MORRIS & COMMERCE AVES. UNION MURdock 6-2800

INVESTORS SAVINGS

MILLBURN • UNION • EAST ORANGE • HILLSIDE

35th Anniversary Year — 1926-1961

Statement of Condition

December 31, 1960

Assets

Cash	\$ 792,586.86
U. S. Government Bonds and Notes	4,966,200.00
Mortgage Loans	44,056,827.38
Savings Account Loans	62,954.67
Improvement Loans	2,427.32
Federal Home Loan Bank Stock	750,000.00
Other Investment Securities	21,000.00
Association Premises — Net	362,635.38
Furniture, Fixtures, Equipment — Net	92,690.63
Other Assets	22,762.98
	\$51,130,085.22

Liabilities Reserves Surplus

Savings	\$47,587,199.97
Construction — Loans in Process	413,900.00
Other Liabilities	16,787.03
Specific Reserves	\$ 18,545.30
General Reserves	2,736,384.55
Surplus	357,268.37
	3,112,198.22
	\$51,130,085.22

SAVINGS INSURED UP TO \$10,000.00

A Sound Conservative Savings Institution
 CURRENT DIVIDEND 3 3/4% PER ANNUM

Winter Cruises

West Indies
 South America
 Anywhere!

MIAMI

For Complete Cruise Lists Free Booklet - Rates Call or Write
FISCHER BROS. TRAVEL BUREAU
 749 SPRINGFIELD AVE. IRVINGTON, N.J.
 ESsex 5-9600

Call DRExel 5-4300
 "We Service Any Oil Burner"

Schaible Oil Co.
 192 Mountain Avenue SPRINGFIELD
 coal - FUEL OIL - coke
 Metered Deliveries Budget Plan
 Member of Springfield Chamber of Commerce

YMCA NEWS

Summit YWCA Kaffeeklatsch To Include Newcomers

The annual YWCA Winter Newcomers Coffee will be combined with the regular meeting of the Kaffeeklatsch next Wednesday morning, January 11th. The newcomers group which includes all persons who have moved into the area since September 1, 1960, will be guests of the YWCA for this occasion. Any newcomer who has not received an invitation by mail may call the YWCA at CR-3-4242 for a guest ticket.

Coffee will be served at ten o'clock followed by the program at 10:30 which will include a delightful musical program presented by the Madrigal Singers of the Summit High School. Mr. Daniel Kaufman, director, will provide an interpretive commentary on the music of this period in history. This event will provide an opportunity for newcomers to become acquainted not only with the weekly Kaffeeklatsch program but also to learn of other YWCA activities as well as to make a tour of the building.

The usual concurrent dance and rhythm classes for children three years and over as well as baby sitting services for infants over eighteen months will be available for youngsters whose mothers are attending Kaffeeklatsch.

A wide variety of Kaffeeklatsch programs are held regularly every Wednesday morning at the YWCA from October through the middle of May and are attended by women from many communities in the area. No prior reservations are necessary.

SUNDAY DROP IN At YWCA

First 1961 Sunday afternoon Drop In program will be held at the YWCA in Summit on January 8 from 3 to 7 p.m.

This occasion will be the annual "Poppyklatsch" with specially planned games, corn popping, TV and records, and refreshments around the fireplaces in the lounge.

All single young adults of post high-school age are all cordially invited to attend. No reservation are necessary. Phone Mrs. William J. Boney at the YWCA CR-3-4242 if further information is desired.

Rotary Gives Christmas Party For Wives & Kids

The Baltusrol Golf Club in Springfield was the scene of a Christmas party last Wednesday, December 28, sponsored by the local Rotary Club.

The wives and children of the members were invited to the luncheon-party. Edd Peterson, "Magic Artist," kept the children enthralled with his numerous tricks.

Marks 35th Year With Electric Co.

JAMES T. DOWD
A diamond-set emblem was presented to James T. Dowd on Wednesday marking his 35th year with the Western Electric Company. Mr. Dowd was guest of honor at a company sponsored luncheon held at the Kearny plant, where he is section chief of the Accounting organization. He lives at 80 Keeler Street, Springfield. He is a member of the Stanley S. Holmes Chapter of the Telephone Pioneers of America, an organization composed of long service telephone employees.

Temple Sponsors White Elephant & Book Sale

Temple Shary Shalom will hold a congregational meeting on Thursday evening, January 26, at 8:00 p.m., in the Parish House of the First Presbyterian Church, 7 Main Street in Springfield.

The Women's Group of Shary Shalom will sponsor a White Elephant and Book sale at this meeting. Mrs. Seymour Golden is in charge of this portion of the meeting. White Elephants and unused books may be left at either the Temple House, 78 South Springfield Avenue or at the home of Mrs. Philip Ames, 25 Archbridge Lane, both in Springfield.

Duplicate Bridge Game At Temple January 10

An A.C.B.L. Duplicate Bridge contest will be held on Tuesday evening, January 10, in the Shary Shalom Temple House, 78 South Springfield Avenue in Springfield at 8:00 p.m.

A.C.B.L. rating points are given. Everyone is welcome to enter these contests at a cost of \$1.25 per person.

Spring Semester Applications Ready At UC Vocational School

Applications are now being accepted for the spring semester of the Union County Vocational-Technical Institute, 2589 Morris Avenue, Union. It was announced today by George H. Baxel, Director.

Mr. Baxel said there will be beginning classes organized in the evening session in Electronics Technology and Drafting and Design Technology. He said the Institute will have space for 18 students in each category.

Only five or six students will be accepted for the day session classes in the same subject areas. Mr. Baxel said. They must have previous training in the fields so they can enter with advance standing.

All applicants must be high school graduates or its equivalent, reside or work in Union County, and pass a personal interview. A background in mathematics is desirable. Mr. Baxel said.

The first semester of the Institute which began in September will close on Wednesday, January 25.

Applicants should contact Mr. Baxel at the Union address for additional information. Application forms are available at the

Refunds Waiting For 3 Taxpayers

Director Joseph F. J. Mayer of the Newark District office of the Internal Revenue Service announced today that there is available, more than \$100,000 of refund checks awaiting claim by some taxpayers in the Newark District.

Those people in this area who have refunds coming to them are Thomas & A. Capre, Ralph Place and Emerson Lane, Berkeley Heights; and Augustine Conception, Bonnie Burn Road, Scotch Plains.

Any taxpayer whose name appears on the list should call in person at the Internal Revenue Service office at 1060 Broad Street, Newark, or write to that address.

Marie Harvin 601, Hazel Damato 245 Spark Morris Women's Major, Plaza Lanes, Madison

Harvin & Co. swept Ackerman's to continue in 1st place. Marie Harvin lead her team with a big set of 601, high individual effort for the night, on 180-213-199, Norma Gehling 571, and Nlehy Gerachi 233. Lorraine Gaswind 206-554 and Dot Rathbun 510 for the losers. Shooting high team game 817, and set 2159 Jack Kitchen-Realtor blanked School Pen Co. Virginia Schaefer 201-591, Jean Karamanos 223-536, Elaine Mahoney 531, and Doris Petracco 501 for the Realtors. Lucille Elmi 511 for School Pen Co.

Beltine Hearing Aid downed Bradshaw Trophies 3 games with Marge Dellaventura rolling 215-202 for 589, Dot Schider 531, Emma Hendrickson 502, Erene Smith 203-203, for 554 for Bradshaw. Alter Bros. swept Coleman's on Bobby McCue's 520, Anne Ogier 527, Helen Sloan 501, Anne Mueller 509 for Coleman. Midahabok 7 1/2 from Livingston Lanes with Lois Berglund shooting 537, Nettie Wallace 523, Linda Louisdale 513, Agnes Daner 205-542 and Audrey Young 231-518 for Livingston.

Hazel Damato slammed out 215 for the night's high individual game, and a 555 set for Marenghi's and Lil Burns 604 but still took a two game lost to Schwartz Dairy. Ginger Berns 207-568, Edith Lurker 200-513 and Eleanor Braun 212-502 for the victors. New Hampshire House took the odd game from Plaza Lanes with Ginger Ale's 233-559 set. Ruth Ehlers 536, and Jean Eder 584 for Plaza. Hanover Lanes 2 from Chatham Pharmacy with Sue Zaluk's 527. Frap Schroder 226-551 for the losers.

Sklar Attends Dallas Confab

K. E. Sklar of 25 Garden Oval, will attend the fourth annual convention and exposition of the National Swimming Pool Institute in Dallas, Texas, Jan. 7-10. Sklar is the associate sales manager of the Inertol Company, Incorporated of Newark. The company is a member of the NSPI.

The four-day exposition will spotlight nearly 150 exhibits of swimming pools, pool components, accessories and hardware, water treatment chemicals, paints, and other necessities and gadgets for residential, public, semipublic installations. It will be nearly four times as large as the 1957 inaugural show.

The convention will offer seminars on various facets of the pool industry, including construction and maintenance methods, business methods, legislation, and industry problems and objectives.

The 800-member NSPI was formed four years ago to develop and enforce high standards of construction and business ethics in the booming \$1 billion swimming-pool industry. The NSPI estimates that there are some 300,000 pools in the U. S. compared with only 56,000 five years ago.

Chiropodists Addressed by Dr. Heller

Dr. Edna K. Tropp, Springfield, chairman of the Eastern Division of the N.J. Chiropodists Society, will preside at the meet-

ing of the Division which encompasses Union and Essex Counties, Tuesday, January 3rd at 8:30 P.M. at the Academy of Medicine, Bloomfield.

Dr. Ronald S. Krusch, 1156 Liberty Avenue, Hillside, chairman of the Scientific Committee, has announced that Dr. Albert G. Heller, Jr., Elizabeth, a member of the division, will discuss, "The Surgical Approach to Plantar Keratosis." His lecture will be augmented by color slides and will cover the procedures for plantar condylectomy, metatarsal head resection, sesamoidectomy, and plantar skin resection for helmets on non-weight bearing surfaces.

"Echo" Topic At F Campus

"Operation Echo" is the topic for discussion at the January 5 meeting of Naval Reserve Composite Company 3-8 of Madison to be held on the Florham-Madison campus of Fairleigh Dickinson University.

The speaker will be Dr. J. R. Pierce of Bell Telephone Laboratories. He will discuss the "Echo" and other communications satellites, telling what has been done in the past and what

FREE! 50 ACME GREEN STAMPS

in addition to your regular stamps with the purchase of Meat totaling \$3.00 or more and this coupon.



Free 50 ACME GREEN STAMPS
In addition to regular stamps with the purchase of meat totaling \$3.00 or more and this coupon. Limit 1 Coupon Per Customer.

NAME _____
STREET _____
CITY _____

This coupon expires January 14th, 1961

Lancaster Brand Regular Style
Legs o' Lamb
lb. **59c**
Oven Ready lb. **65c**

Lancaster Brand Boneless Bottom
ROUND ROAST lb. **79c**

Lancaster Brand Boneless Top Round Roast	lb. 99c	Lancaster Brand Boneless Top Sirloin	lb. 99c
Farmdale Boneless Rounds	lb. 69c	Lancaster Brand Tender Lamb Liver	lb. 45c
Lancaster Brand Corned Beef	lb. 69c	Fireside Sliced Bacon	1-lb. 55c
Lancaster Brand Sliced Bacon	1/2-lb. pkg. 35c	Shoulder	lb. 69c
Lancaster Brand Lamb Chops	lb. 19c	Rib	lb. 79c
Lancaster Brand Breast Lamb	lb. 19c	Loin	lb. \$1.09
		Lancaster Brand (Comb. Roast, Chops, Stew)	lb. 33c

Fruits & Vegetables

Large California - Cello Wrap
Cauliflower head **29c**

Gold Seal - Premium - Washed Maine
Potatoes 10 lb. bag **39c**

Indian River - White Seedless
Grapefruit bag of 6 **39c**

California Pascal
Celery extra large stalk **15c**

Frozen Foods

Ideal
Cut Corn 4 10-oz. pkgs. **69c**

Chicken O' Sea Light Chunk
Tuna Fish 2-Off Label **4** 7-oz. cans **\$1.00**

Heinz
Ketchup 20-oz. bottle **29c** **2** 14-oz. bottles **41c**

Swifts
Peanut Butter **2** 11-oz. jars **55c**

Gold Seal Spaghettini, Twists, Elbow Macaroni, Shells or
Spaghetti **5** 16-oz. pkgs. **89c**

Roast Beef and Gravy 3 4-oz. pkgs. **\$1.00**

Pollock Fillet Taste-O-Sea **2** 1-lb. pkgs. **55c**

Sea Scallops Fancy **1** 1-lb. box **59c**

Sliced Cod Steak lb. **39c**

Bakery Special!
Virginia Lee
Blueberry Pie each **59c**

All advertised prices effective thru Saturday, January 7th, 1961.

Green
Split Peas **3** 16-oz. pkgs. **35c**

Sweet Natural Taste
Allsweet Margarine **2** 16-oz. pkgs. **45c**

Burry Oxford Cremes
Cookies **4** 10-oz. pkgs. **\$1.00**

SALE
jane smith
129-139 CENTRAL AVE. AD 2-4800
MISSSES - JUNIOR,
Children's and Pre-teen Shop
SNOWSUITS
COATS 20% OFF
WINTER JACKETS
CHRISTMAS SHOP
Wrappings and Paper 1/2 off
Christmas Decorations 1/3 off
Christmas China 25% off

McManus Elizabeth and Woodbridge
OPEN EVENINGS

McManus Bros. January SALE!

Come see our exciting array of QUALITY FURNITURE yours at SPECIAL SAVINGS during this event! Browse thru McManus Galleries and our Early American furnished 7-Room Pilgrim Cottage (both at McManus Elizabeth only)... Remember - you save more when you shop McManus Bros. where, since 1880, prices have always been lower... quality considered.

TABLE SHOWN, from the Versailles group of the famous ROCKWOOD COLLECTION by Weiman. Choose from our own 3 purchase plans... **\$139**

McManus Bros.
• Elizabeth: 1152 E. Jersey St. EL 2-5600
• Woodbridge: Hwy 9 at King Geo Rd. VA 6-4700
Free Delivery 'most Anywhere
Free Parking

Social News

Mary Ann Blythe Marries

J. L. Laflamme at Mass

Miss Mary Ann Blythe, daughter of Mrs. George Blythe, 1191 Route 22, and the late Mr. Blythe, and Joseph Louis Laflamme, son of Theodore Laflamme of Hartford, Connecticut, and the late Mrs. Laflamme, were married on December 28, at a Nuptial Mass.

Rev. Killian Downey of Boston, Texas, a friend of the bride and bridegroom, officiated at the ceremony and the Mass. A reception followed at the Chi-Am Chateau.

The bride had Miss Katherine Wadden of New Orleans for her maid of honor, and Miss Jeanne Meridan of Houston for her bridesmaid.

Joseph R. Laflamme of Hartford served as his brother's best man. George T. Blythe of Mountaintide, brother of the bride, and William Stanka, who is stationed at Westover Air Force Base were ushers.

The bride was graduated from Jonathan Dayton Regional High School, and the bridegroom from Hartford High School. Both are attending the University of Hou-

Mrs. Goldman Named Head For Concert



MRS. SAM GOLDMAN

Mrs. Sam Goldman of 13 Sycamore Terr. has been named Springfield chairman for the Van Cliburn concert to be held Saturday evening, January 28th, at the Mosque Theater, Newark. The concert is being sponsored by the Ruth Estrin Goldberg Memorial for Cancer Research.

Van Cliburn, the Texas pianist, burst into international fame on winning the Tchaikovsky Competition in Moscow in 1958.

Mrs. Goldman announced that a community committee has been formed to sell tickets for this performance. REGM, the sponsor, is an organization which has contributed more than \$125,000 in the fight against cancer during the past eleven years.

Ticket reservations may be made by contacting Mrs. Goldman at MU 2-9123.

Patricia Berg Weds Naval Man

Miss Patricia Aubrey Berg, daughter of Mr. and Mrs. Joseph A. Berg of 225 Duane, Springfield, was married December 31 preceding a Nuptial Mass in St. Rose of Lima Church, Short Hills, to Lt. (jg.) Peter Blake Stevens, USNR. The bridegroom is the son of Mr. and Mrs. Charles J. Stevens of Summit Road, Cranford.

Rev. Albert Wickens officiated. A reception was held at Hotel Suburban, Summit.

Miss Pamela Berg was her sister's honor attendant. Bridesmaids were the Misses Joan McNabb and Barbara Wells and Mrs. Daphne Nesi. Jerome Kolarz served as best man. Ushers were the brothers of the bridegroom, Charles J. Jr., Richard G. and Robert G. Stevens.

Mrs. Stevens is a graduate of Cedar Crest College. Her husband, an alumnus of Holy Cross College, is stationed aboard the U.S.S. Great Sitkin.

St. Andrew's Holds Dedicatory Service On Christmas Eve

A dedicatory service was held on Christmas Eve in the new St. Andrew's Episcopal Church, 419 South Street, Murray Hill, exactly nine months from the open air Easter service which marked its beginning. The new church seats approximately 200 people.

Gloria Swanson, famed motion picture artist, was the feature soloist at this service. The altar was banked with poinsettia plants against the fieldstone piers of the new church. On either side of the altar live Christmas trees were lit with tiny flickering lights, and candles glowed on the altar.

The Rev. Canon Shreve called attention in his address to the fact that Christmas is a birthday party for our Lord Jesus Christ. It has always been the custom to bring gifts to the birthday child. The three kings brought gold and frankincense and myrrh when they came out of the East. The juggler of Notre Dame danced and juggled before the altar, as this was the only gift he had to bring. A movie queen could offer her talents. The important thing is that each one offer himself.

New Schedule: The new schedule of services will be Holy Communion at 8 a. m. on Sunday, January 8, and morning Prayer and sermon at

30 a. m. Holy Communion and Breakfast and 9:30 a. m. Holy Communion on Wednesday, Jan. 4th.

The Women's Guild of St. Andrew's will meet at the church on January 9, at 8 p. m. Special

guest for this meeting will be Jan Juter, Dutch South-African Artist who has been with the United Nations for seven years, who will talk about the race tensions in South Africa.

10 a. m. Canon Shreve's sermon topic on this day will be "Beginning Again". There will be 6:

Betty Fanali Is Betrothed

Mr. and Mrs. Frank Fanali, 34 North Derby Road, Springfield, have announced the engagement of their daughter, Betty, to Frank Iannarone, son of Mr. and Mrs. Frank Iannarone of Hillside.

The announcement was made at an engagement party at which 65 members of the families attended.

A graduate of Jonathan Dayton Regional High School, Miss Fanali is employed at Cooper Alloy, Hillside.

Mr. Iannarone is a graduate of Hillside High School and Rutgers University. He is presently working as a pharmacist in Newark.

WEEK-END MEAT BOYS

FREE DELIVERY

Freezer orders filled to your specifications. Watch our window for early week specials.

CHICKEN LEGS	Lb. 49c
FRESH CHICKEN-BREASTS	Lb. 55c
LAMB SALE	
SHOULDER LAMB CHOPS	Lb. 79c
BONELESS SARATOGA CHOPS	Lb. 95c
BONELESS LAMB ROAST	Lb. 79c
SHANKS OF LAMB	Lb. 19c
LEAN LAMB PATTIES	Lb. 69c

We Would Like To Take This Opportunity To Wish You, Our Loyal Customers, A Healthy And Prosperous New Year

RAU

715 MOUNTAIN AVE. SPRINGFIELD

QUALITY MEATS DR 6-4151

OUR MEATS ARE TOP QUALITY

Lindeman Participates In Washington Semester

Ralph Lindeman, son of Mr. and Mrs. Ralph W. Lindeman, 231 Short Hills Ave., Springfield, and a senior at Earlham College, Richmond, Indiana, is one of fifteen students who will spend the winter term in Washington, D.C. They will arrive there Jan. 3 and will remain there throughout the term ending March 16.

The Washington study program is designed to encourage independent study and to take advantage of the resources of the nation's capital.

FOUNTAIN
Authorized
KODAK
Dealer
Color & Black & White
Processing

**JARVIS
DRUG STORE**

54 ELM STREET
WESTFIELD, N. J.
ADams 3-0662

Annual
January
Clearance
Now In Progress

All Famous Brands of
Coats-Dresses-Sportswear
Marked down for clearance

OPEN
FRI.-MON.
EVENINGS
TIL 9

Herberts

BROAD AT ELM - WESTFIELD

THE GREATEST

SEMI-ANNUAL CLEARANCE OF

MEN'S CLOTHING IN LARKEY'S HISTORY!

CARTER HALL
2-PANTS
WORSTED SUITS
and
ALL-WOOL
ZIP TOPCOATS
44⁹⁶
regularly \$4.95

ENTIRE STOCK!
TOPCOATS
Barron Anderson
reg. \$75 to \$110
\$60 to \$88

CARTER HALL
reg. \$50 to \$75
\$40 to \$60

Alpacuna Topcoats
reg. \$75 to \$110
\$60 to \$88

ENTIRE STOCK!
Imported All-Wool
VELOUR
OVERCOATS
\$59
regularly to 79.50

PRICES SLASHED
20% to 30% OFF!

Huge Stocks Including GGG, Eagle, Petrocelli, Carter Hall, Corby Castle, Barron Anderson and Other Famous Makes at Biggest Savings!

This is not a sale of odd lots, broken sizes and colors. The selections are tremendous — brand new models, top-notch quality, complete size and color assortments. The major portion of our regular stock (not our entire stock) has been drastically marked down. Don't miss this opportunity to get man-sized bargains at Larkey's.

FREE ALTERATIONS

29.95 TO \$75 ENTIRE STOCK OF CARTER-HALL
SPORT COATS ----- 23.96 to \$60

REG. \$150 IMPORTED 100% PURE
CASHMERE OVERCOATS ----- \$99

REG. 12.95 TO 29.95 ENTIRE STOCK
MEN'S SLACKS ---- 10.36 to 23.96

ENTIRE STOCK! MEN'S AND BOYS'
**WINTER OUTERWEAR AND
FURNISHINGS ----- 20% OFF**

**BOYS' WINTER CLOTHING SUITS
ZIP-COATS, SPORTSWEAR 20% OFF**

**MEN'S BOSTONIAN AND
MANSFIELD SHOES ----- 20% OFF**
Not all styles

BOYS' BOSTONIANS ----- 20% OFF

GGG
SUITS
SPORT COATS
OUTER COATS
\$76 to \$140
regularly \$95 to \$175

Very Famous
SUITS
55⁶⁰
regularly 69.50
One of America's Most
Eminent Makers—
"We Cannot Mention The Name!"

EAGLE
HAND-TAILORED
SUITS and
SPORT COATS
63⁶⁰ to \$88
regularly 79.50 to \$110

FLEMINGTON FUR CO.

OPEN SUNDAY AND
EVERY DAY

Impaired furs are labeled as to country of origin

fine quality
Black Dyed
Kivori Dyed
Matara Dyed
Alaska

FUR SEAL

at our special Low,
Low January prices:
\$995 to \$1650

A wonderful opportunity for you to buy a fine quality fur and save important dollars.

SAVE REAL MONEY...
BUY NOW!

JANUARY
FUR SALE

clearance sale of all
CLOTH COATS
Imported Cashmere... Imported Tweed
Wonderful Worumbo... Fine Quality Leather
Fur-Trimmed-Untrimmed
FROM \$39 to \$189

OPEN DAILY to 9 P.M. SAT. & SUN. 6 P.M.

FLEMINGTON FUR CO.
FLEMINGTON, NEW JERSEY

NEW JERSEY'S LARGEST MANUFACTURER & DISTRIBUTOR OF FINE FURS

Mr. Suburban suggests you open a

CONVENIENCE CHECKING ACCOUNT TO-DAY!

Suburban
TRUST COMPANY

CRAWFORD-GARWOOD-PLAINFIELD
SCOTCH PLAINS-WESTFIELD
Hoboken-Princeton-Denville-Elizabeth

Convenient Charge and Budget Accounts

LARKEY

BLUE STAR SHOPPING CENTER
ROUTE 22, WATCHUNG

OPEN EVERY NIGHT TILL 9:30 SAT. TILL 9

Other Larkey Stores in Millburn,
Newark, Passaic and Paterson

Grand Union's Resolution for 1961...

We will serve you in such a manner that we will continue to earn your...

GOOD WILL*

* THE UNITED STATES SUPREME COURT DEFINES GOOD WILL AS "THE DISPOSITION ON THE PART OF THE CUSTOMER TO RETURN TO THE PLACE WHERE HE HAS BEEN WELL SERVED."

Meat Buy of the Week!

Boneless

Round Roast

TOP or BOTTOM

All Meat - No Waste ...and Easy to Carve!

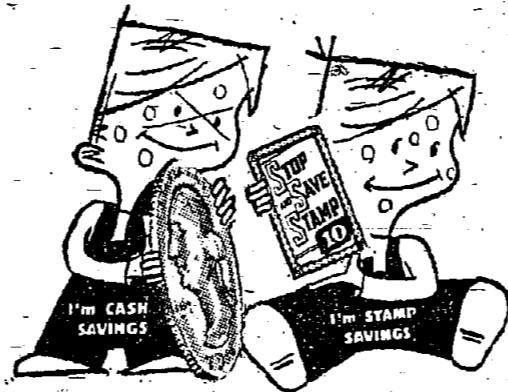

79¢

lb.

U.S. CHOICE ARMOUR STAR SWIFT'S PREMIUM

THESE LOW PRICES plus TRIPLE-S BLUE STAMPS

NEW Nancy Lynn Bakery Treats!

BROWN 'n SERVE
Dinner Rolls
2 Pks. of 12
49¢
PLAIN SEEDED
ALMOND TWIST COFFEE CAKE ea. 45¢

TASTY - EXTRA FLAKY
Cherry Crumb Pie
SPECIAL 55¢
only SAVE 10¢
SERVE WITH FRESHPAK JELLY ENGLISH MUFFINS pl. of 4 17¢



TOP ROUND OR TOP SIRLOIN

Boneless Steaks lb. **89¢**

- | | |
|---|---|
| SWIFT'S EVER-SWEET SLICED BACON lb. 49¢ | FRESHLY SUICED BEEF LIVER lb. 39¢ |
| SWIFT'S PREMIUM - BROWN 'N SERVE SAUSAGE LINKS OR PATTIES 8-oz. pkg. 49¢ | FRESHLY GROUND GROUND BEEF lb. 49¢ |
| LEAN - FOR SOUP BONELESS SHIN lb. 49¢ | GRAND UNION FROZEN BEEF STEAKS 12-oz. pkg. 65¢ |
| GRAND UNION FROZEN SCALLOPS 8-oz. pkg. 39¢ | TEDDY PRE-COOKED COD CAKES 8-oz. pkg. 23¢ |
| ROCK LOBSTER TAILS lb. \$1.29 | FRESH HALIBUT STEAKS lb. 59¢ |

Triple-Checked for Quality - Your Satisfaction Guaranteed!

First of the Season - Florida
TEMPLE ORANGES
large size
10 49¢

Fresh California
ICEBERG LETTUCE
large heads
2 29¢

Look what **19¢** will buy

- | | |
|---|------------|
| GRAND UNION CLING PEACHES SLICED OR HALVES 16-oz. can | 19¢ |
| MOTHER'S OR QUAKER OATS QUICK OR REGULAR 18-oz. pkg. | 19¢ |
| GRAND DOG FOOD YOUR PUP WILL LOVE IT 3 16-oz. cans | 19¢ |
| GRAND UNION TINY GREEN PEAS 16-oz. can | 19¢ |
| THE BREAKFAST OF CHAMPIONS WHEATIES FOR ALL - AROUND NOURISHMENT 8-oz. pkg. | 19¢ |
| FRESHPAK APPLE JUICE A REFRESHING APPETIZER qt. bitl. | 19¢ |
| FRESHPAK GRAPE JELLY SERVE WITH NANCY LYNN BROWN 'N SERVE ROLLS 70-oz. jar | 19¢ |
| BROWN OR BLACK LIQUID GRIFFIN SHOE POLISH 4-oz. bitl. | 19¢ |
| GRAND FACIAL TISSUES pkg. of 400 | 19¢ |
| GRAND WAX PAPER 100-ft. roll | 19¢ |

Favorite Cheese Treats!

Easy to Prepare - Frozen Foods

BREAKSTONE TEMP'EE WHIPPED CREAM CHEESE 4-oz. pkg. **19¢**
THE PERFECT SANDWICH - CREAM CHEESE AND FRESH-BAKE BREAD!

ROYAL GENTRY IMPORTED CHEESE 2 1 1/2-oz. pgs. **19¢**
DELIGHTFULLY TASTY SAP SAGO CHEESE 3-oz. pkg. **19¢**

GRAND-UNION MEAT POT PIES 8-oz. pkg. **19¢**
BEEF CHICKEN TURKEY

KITCHEN GARDEN BROCCOLI SPEARS 10-oz. pkg. **19¢**
BIRDS EYE BABY OR FORDHOOK LIMAS 10-oz. pkg. **27¢**

CHOCOLATE HERSHEY BARS
box of 24 reg. bars **89¢**

CLEANS DISHES FASTER JOY LIQUID DETERGENT 12-oz. cont. **37¢**

MILD CAMAY SOAP ASSORTED COLORS 2 bath bars **29¢**

IT DOES EVERYTHING DUZ SOAP POWDER large pkg. **33¢**

CONVEYOR SAFE PALMOLIVE INSTANT CLEANING LAVA SOAP 3 reg. bars **29¢** 2 reg. bars **25¢**

MARCAL COLORED TOILET TISSUE 3 rolls **31¢**
BIRDS EYE CUT GREEN BEANS 2 9-oz. pgs. **43¢**

NEW LOW PRICE QUALITY MAID LARGE EGGS DOZ. **63¢**
GRADE A WHITE - SELECT BROWN

Save TRIPLE-S BLUE STAMPS for FREE Gifts!

SAVE 10¢ PER CARTON... BUY your CIGARETTES Wednesday and Thursday!

Prices effective in New Jersey and Rockland and Orange County Stores thru Sat., Jan. 7th. We reserve the right to limit quantities.

THURSDAY, JANUARY 5, 1961

LEGAL NOTICE

BUDGET STATEMENT FOR SCHOOL YEAR 1961-1962 SCHOOL DISTRICT OF THE UNION COUNTY REGIONAL HIGH SCHOOL DISTRICT No. 1

Table with columns for 1958-59, 1960-61, and 1961-62. Rows include Enrollment, Sources of Revenue, Current Expenses, and Capital Outlay.

Table with columns for 1958-59, 1960-61, and 1961-62. Rows include Debt Service, Evening Vocational Schools, and Total Revenue.

Table with columns for 1958-59, 1960-61, and 1961-62. Rows include Administration, Food Services, Student Body Activities, and Special Schools.

Table with columns for 1958-59, 1960-61, and 1961-62. Rows include Debt Service, Vocational Evening, and Totals.

Table with columns for 1958-59, 1960-61, and 1961-62. Rows include Current Operating Appropriation Balances and Total Expenditures.

Table with columns for 1958-59, 1960-61, and 1961-62. Rows include Improvement Authorizations and Total Revenues.

Improvement Authorization Expenditures. Total Improvement Authorization Expenditures June 30, 1960. Transferred to Capital Outlay Budget Acre.

BOY SCOUT NEWS. St. James Cub Scout Pack No. 73. On December 27th Cubmaster William Klappo of Springfield...

Also, Albert Blasi Wolf Badge - One Gold Arrow & Two Silver Arrows; Joseph Duffy, One Gold Arrow; James Hanlon, Denner; Mark Quinn, Assistant Denner; Ronald Porter, Wolf Badge;

SCHEDULE OF EVENTS SPONSORED BY SPRINGFIELD RECREATION COMM. Daily ice skating at Meisel Ave. Pond when ice is safe.

What are the folks doing? Find out fast with a friendly phone call. Costs little. A 3 minute station call clear to Montreal, Canada from Atlantic City costs only 90c after 6 P. M. - 10% tax not included.

ments, which they had made at Den meetings and presented their parents with Christmas gifts, which they also had made. Santa arrived and gave each boy two models. He also gave the small children present gifts and presented the Den Mothers, their assistants and the Council Members with Scout lapel pins. The boys, their parents and guests joined together and sang Christmas carols.

The following boys received awards: Richard Murray, Den 1; Lion Badge; Bill Jensen, Den 5; The Bear Badge and a Gold Arrow; Don Cubberley, Den 6; The Lion Badge; a Gold Arrow and a Silver Arrow; Jimmy Kunc, Den 6; a Silver Arrow; Jerry Adams, Den 7; a Silver Arrow; Walter Dobushak, Den 7; a Gold Arrow and a Silver Arrow; Jimmy Savarin, Den 9, a Gold Arrow.

The next Council Meeting will be held on Thursday evening, January 12th at the Recreation House. Streptomycin, the first drug used successfully to treat TB, was discovered by Selman Waksman in 1944.

Congregants Donate Labor for Addition

Members of Faith Evangelical Lutheran Church 524 South St. in New Providence opened the New Year with the celebration of Holy Communion at services scheduled on Sunday, January 1.

This amount, since all the labor is being donated by craftsmen of the congregation. The addition will serve as additional worship space until the congregation finishes construction of its new church in 1962.

Work is progressing rapidly at Faith Church on a new addition which will provide approximately 40 per cent more worship seating space for the congregation. The total cost of the addition is in excess of \$5,000, but the actual cost is much less than

person announcing that it hopes to name the architect for the new structure at the annual meeting of the congregation in January. The added worship space will be used as a future meeting place for the Sunday Bible School assemblies; however, present facilities and the additional space being provided will also open up more classroom space for the Sunday Bible School. It is hoped that the new addition will be ready for its dedication the first week of February.

CONVERSION GAS UNITS WOOLLEY FUEL CO. MAPLEWOOD, N. J. \$02-7400

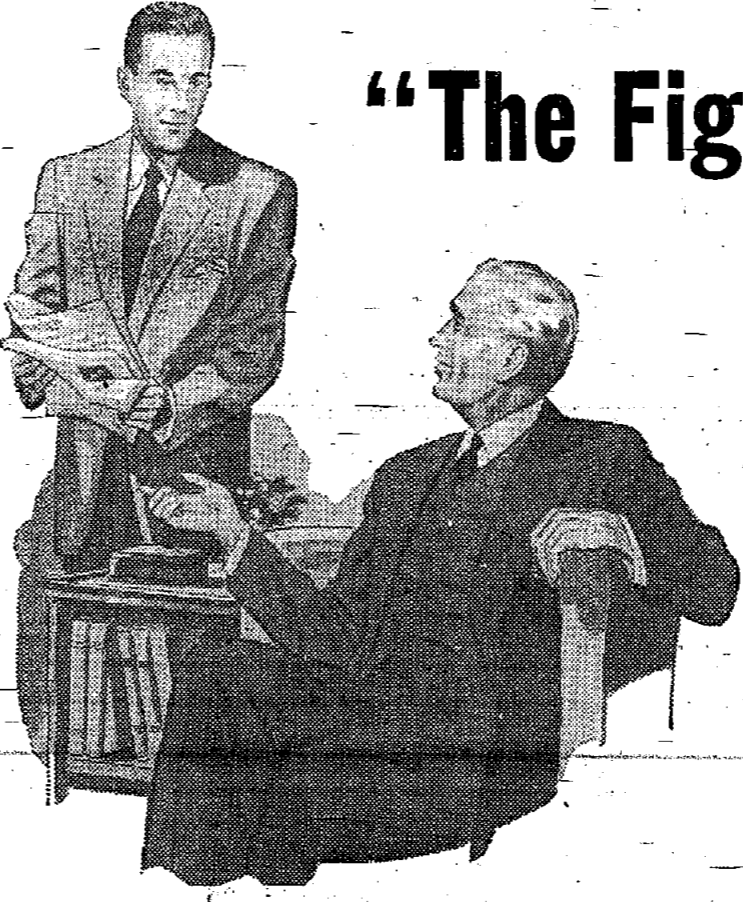

"The Figures tell the story"

You can learn a lot from this Statement of Condition. It shows how much money is entrusted to our care... a sum that reflects the confidence of many people.

STATEMENT OF CONDITIONS

December 31, 1960

Table with columns for RESOURCES and LIABILITIES. Rows include Cash and on Deposit, U.S. Government Securities, Obligations of Federal Agencies, State, County and Municipal Bonds, Other Bonds and Securities, Mortgage Loans, Loans and Discounts, Banking Houses, Furniture and Fixtures, Cash Surrender Value, Life Insurance Policies, Other Assets, Common Stock, Surplus, Undivided Profits, Reserve for Contingencies, etc., Reserve for Bad Debts as Permitted by Law, Total Capital Funds and Reserve, Reserve for Interest and Taxes, Demand Deposits, Time Deposits, Other Liabilities.

REGISTRATION JANUARY 14-21 OUR NEW TERM OF ice skating OPEN HOUSE JANUARY 15, 1 p.m. - 5 p.m. COURSES TO DEVELOP POSTURE COORDINATION AND SELF-CONFIDENCE Ralph Evans ICE SKATING SCHOOL 435 ESSEX ST. - MILLBURN DREXEL-9-5933 FREE PARKING

Directors: J. KENNETH BOYLES, ROLAND T. CHARD, RAYMOND H. HARTLAUB, ROBERT W. KEAN, Jr., CHESTER M. KELLOGG, DONALD M. LIDDELL, Jr., DON G. MITCHELL, CHESTER F. SMITH, FREDERICK S. TIPSON, JAMES M. WADE, GEORGE B. WEBBER, G. BARTRAM WOODRUFF. Advisory Board: ROBERT S. BUNNELL, JAMES M. DUGUID, ALEXANDER E. FERGUSON, ELLIOTT A. LICHTENSTEIN. GENERAL ADMINISTRATIVE OFFICERS: W. EMLIN ROOSEVELT, J. KENNETH BOYLES, ROLAND T. CHARD, FREDERIC H. HUGHES, CARLYLE H. RICHARDS, BYRON F. WEST, ARTHUR J. DURETT, JOHN W. ROBERTS. THE NATIONAL STATE BANK "Union County's Leading Bank" ELIZABETH • SPRINGFIELD • ROSELLE PARK • SUMMIT • KENILWORTH • WESTFIELD MEMBER FEDERAL DEPOSIT INSURANCE CORPORATION

MOVIE CLOCK

UNION THEATRE
Jan. 5 - 7:30 - 11:15 - 9:15
Jan. 6 - 7:30 - 11:15 - 9:15

WESTFIELD THEATRE
Jan. 4 - 7:30 - 11:15 - 9:15
Jan. 5 - 7:30 - 11:15 - 9:15

UPPER MONTCLAIR BELLEVUE THEATRE
Jan. 2 - 3 - 4 - 5 - Carry on Nurse
Jan. 6 - 7:30 - 11:15 - 9:15

NEWARK RKO PROCTORS THEATRE
Jan. 5 - 6 - Flaming Star
Jan. 6 - 7:30 - 11:15 - 9:15

Feature British Comedy
"Carry on Nurse" will open at the Bellevue Theatre, Upper Montclair, today, January 6.

"Transfer Problems" Topic At Union Junior

Robert Buino, director of admissions of the Newark Colleges at Rutgers University, will discuss "Transfer Problems" at a college hour program today at 11 a.m. at Union Junior College.

Meadowbrook Takes Vacation; Opens Feb. With "Anything Goes"

North Jersey's Meadowbrook Dinner Theatre is undergoing additional physical improvements and will reopen February 26 with the Great Ethel Merman show, "Anything Goes."

Plan Badminton Tournery Jan. 15

An open handicap badminton tournament will be sponsored Sunday, January 15, at the gymnasium of Rahway High School by the Rahway Badminton Club and the Rahway Recreation Department for all players in the New Jersey-New York Metropolitan area.

Four Season Major Bowling League, Union

Last Thursday the following teams took 3 games: Central Transfer over Wagner Five, Swanekamp Greenhouse over Club Royale, Center Typewriter over Laskowski Funeral Home.

DO YOU KNOW?

IT SHOULD BE AGAINST THE LAW TO PEEL A MUSHROOM! (IN THAT VELVETY, WHITE SKIN IS ALL THE QUALITY, FLAVOR AND TASTE.)

Schedule Second Judaism Lecture

Dr. Alfred L. Miller will deliver the second lecture of this season's series on "Judaism - Philosophy and Practice," at the Jewish Community Center, 67 Kent Place Boulevard, Summit, on Monday, January 9, at 8:30 P.M.

Executive Committee of the United Synagogue of America, Northern New Jersey Region, will be hosts of the evening.

Fuel Costs High? Check Your Thermometer. REDUCE COST - SAVE FUEL - WITH A Skuttle Humidifier! According to U.S. Government tests, every degree your thermostat is set above 70° F. wastes 3% fuel, on the average.

THE PARK HOTEL PLAINFIELD RECEPTIONS * PARTIES * BANQUETS Albert W. Stender Owner-Management

BUSINESS DIRECTORY

A FEATURE OF - SPRINGFIELD SUN - MOUNTAINSIDE ECHO - BERKELEY BEACON - SCOTCH PLAINS TIMES - FANWOOD INDEPENDENT
• AUTO DEALERS • SPERCO MOTOR CO. CADILLAC Sales - Service Accessories 491 Morris Ave. Summit

UNION THEATRE Today "High Time" "Hell To Eternity" Friday Thru Thursday "The Dark At The Top Of The Stairs"

COMMUNITY THEATRE 3RD WEEK Liz Taylor Laurence Harvey Eddie Fisher "Butterfield 8"

CARRY ON NURSE BELLEVUE THEATRE

RIALTO Westfield AD 2-1288

JERRY LEWIS IS FABULOUS FUN AS CINDERELLA

NEW PARK MORRISTOWN, N.J. HELD OVER! 2nd SMASH WEEK!

SONS AND LOVERS Trevor Howard also Edgar Allan Poes' HOUSE OF USHER

HEIDI Abbott & Costello MEET THE MUMMY Plus Color Cartoons

SONG WITHOUT END The Story of Franz Liszt

AS THE SEA RAGES Maria Schell

The TOWER Inn STEAK HOUSE ROUTE 22 MOUNTAINSIDE

STRAND 447 Springfield Ave., Summit, N. J. CR 3-3900 NOW PLAYING THRU TUESDAY NOW, FEAR POSSESSED HER... AS LOVE ONCE HAD!

ESTHER AND THE KING DAN COLLINS - RICHARD EGAN - DENIS O'DEA

THE SECRET OF THE PURPLE REEF JEFF RICHARDS - MARGIA DEAN

ELVIS PRESLEY FLAMING STAR

Tretola's RESTAURANT and COCKTAIL LOUNGE finest ITALIAN-AMERICAN cuisine

Tretola's RESTAURANT and COCKTAIL LOUNGE finest ITALIAN-AMERICAN cuisine

CLASSIFIED ADS

HELP WANTED WOMEN - WE NEED YOU to service AVON customers... WANTED TO BUY - WE BUY BOOKS... SINGERS WANTED - Let us help you for that engagement for RECORDS - RADIO... FURNITURE FOR SALE - CHEERFUL corner cupboard, antique, glass doors, completely refinished... HOUSEHOLD GOODS FOR SALE - SACRIFICE to settle estate, rugs never used... REC. COMMISSION - The Springfield Recreation Commission is offering a beginners Art Class for all youngsters...

Bible Study Hours Start

The First Sunday after Epiphany, the day which celebrates the experience of Christ in the temple at the age of twelve, will be celebrated at Faith Evangelical Lutheran Church, 521 South Street, Murray Hill next Sunday, January 8. At services scheduled for 9:30 a.m. and 11 a.m., the Rev. Russell E. Swanson, pastor of the congregation, will preach on the topic: "The Marks of Growing Christianity." Special choral music will be presented by the Senior Choir.

RELIGIOUS SERVICES

TEMPLE SHAAR OF SUMMIT - 230 Summit Avenue, Summit. Rabbi Abraham D. Blau. Cantor Henry Weintraub. Reform Jewish. CLINTON HILL BAPTIST CHURCH OF UNION, NEW JERSEY. 253 Clinton Avenue, Newark, N.J. ST. JOHN'S LUTHERAN CHURCH. Main Street, Murray Hill, N.J. ST. STEPHEN'S EPISCOPAL CHURCH. 544 E. Broad St. (corner of Broadway and Springfield Ave.). Rev. James Elliot Lladley, Rector. COMMUNITY PRESBYTERIAN CHURCH OF SPRINGFIELD. 240 Shunpike Road, Springfield, N.J. Rev. Harold S. Lundin, Pastor.

MENU FOR WEEK OF JANUARY 9

Florence M. Gaudinier School Monday - Ravioli, buttered green beans, fruit cocktail, cherries, peanut butter or bread and butter sandwich, milk. Tuesday - Ground beef, mashed potatoes, buttered carrots, pears or peaches, bread, butter, milk. Wednesday - Oven fried chicken, buttered corn, buttered peas, corn bread, pineapple, milk. Thursday - Tomato or fruit juice, chow mein, rice, Chinese noodles, doughnuts, bread, butter, milk. Friday - Oven fried fish, coleslaw, potato garnish, jelly, cookies, hard roll, butter, milk. (Subject to change without notice when absolutely necessary.)

Plan Dinner for Mayor

A committee of Springfield residents are sponsoring a dinner-dance in honor of Mayor Vincent J. Bonadies on Sunday evening, January 22, at the Chantier, Millburn. Many outstanding people from the county and state will be present. There are still some tickets available and can be obtained by contacting local democratic county committee or the chairman, Mrs. Earl L. Lawie, 8 Essex Road, Springfield. Call DR-6-1526.

Comm. Free Church Begins Special Messages

Pastor Harold S. Lundin of the Community Free Church of Springfield at 240 Shunpike Road will begin a series of special messages this Sunday night on the theme, "Our Wonderful Bible." These messages will cover the field of Verbal Inspiration, Scientific Accuracy, Archaeological Proofs, and Fulfilled Prophecies. These messages can be heard at the regular Sunday evening service.

Obituaries

Scotch Plains - The funeral of Mrs. Katherine Zolmierski of Linden, mother of Mrs. James Dougherty of Scotch Plains, was held December 28. Mrs. Zolmierski died Sunday, December 25, in Elizabeth General Hospital. The funeral was held from the Werson Funeral Home, Linden. A High Mass of Requiem was offered in St. Theresa's Church, and interment was in Mt. Calvary Cemetery, Linden. MRS. AUGUST STILLER. Panwood - Mrs. Maria T. Still-

er of 27 Old South Avenue died Monday, December 26, in her home after a short illness. She was 43. Mrs. Stiller, who was born in Germany, came to the United States in 1939. She had lived in Panwood for the past three years. Before that she had lived in South Plainfield.

Mrs. Stiller leaves her husband, August W. Stiller, and a son, Paul W. Stiller, both at home. The funeral was held at 9 a.m. by a High Mass of Requiem in St. Mary's Church in Stony Hill. Interment is in St. Mary's Cemetery.

Gray FUNERAL DIRECTORS F. H. Gray, Sr. WESTFIELD 318 E. Broad St. Phone AD 3-0143 F. H. Gray, Jr. CRANFORD 12 Springfield Ave. Phone BR 6-0092

FIRST CHURCH OF CHRIST, SCIENTIST 292 Springfield Avenue, Summit, N.J. A branch of THE MOTHER CHURCH, THE FIRST CHURCH OF CHRIST, SCIENTIST in Boston, Mass. Sunday Service at 11:00 A.M. Wednesday Testimony Meetings 8:15 P.M. Reading Room, 340 Springfield Ave. Open daily to 4:30 except Sundays and Holidays, and after the Wednesday meeting

THE NEW RANGE OF-THE-MONTH IDEA! Beginning today, America's most famous gas ranges step into the Elizabethtown limelight - one each and every month of the year - for special emphasis, special price, and special cooking ideas! You'll see the full line of America's major gas range manufacturers, each with its own exciting features...

SAVE \$60 on January's Range-of-the-Month! The new ROPER 36" model or companion 30" model with "Flame-Master" Low-Temperature Oven for January \$199.95 regularly \$259.95. Both Roper models on sale (36" V52E-23 and 30" V32E-23) feature Flame-Set Temp-Trol automatic top burner which does the "pot-watching" for you. Circle-Simmer speed burners give you full heat control, from simmer to fry. And huge over-size oven keeps foods warm, thaws frozen foods safely. Also features: alarm clock timer, appliance outlet, X-ray oven door, removable oven bottom and many other 1961 ideas.

Cape May Republican Seeks Governorial Nomination

State Senator Charles W. Sandman, (R. Cape May), announced he would seek the Republican nomination for Governor in the April, 1961 primary election. Sen. Sandman's announcement came as the climax to a \$100-a-plate dinner sponsored Friday by friends of Sen. Sandman who have urged the Senator to seek the GOP nomination. More than 400 persons attended the dinner, which was held at Ed Zaberer's Angelsea Inn, in North Wildwood.

YMCA NEWS

Subject for the first Summit YMCA-Kaffeeklatsch-meeting-of the New Year on Wednesday morning, January 4, was "The Place and the Limits of Religious Tolerance." Speaker was the Rev. W.J. Boney of the Graduate-School at Drew University where he is a Ph.D. candidate in Systematic-Theology. A graduate of Princeton University and Union Theological Seminary in New York, the speaker is also minister to students at Virginia Polytechnic Institute for the Presbyterian Church.

Y.W.C.A. ENGLISH CLASSES NEXT WEEK

English classes for non-English speaking people re-opened next Wednesday evening, January 4, at the Summit YMCA as usual at 8 p.m. The first semester ends January 26. The second semester of fifteen classes starts February 1st. New students may register any time in January and attend the January classes as well as those in the new semester.

Call Mrs. Harry H. Dampman at the Y.W.C.A. Cr 3-4242 if further information is desired.

WE RENT

WALLPAPERING EQUIPMENT PARTY & BANQUET NEEDS GARDEN & YARD TOOLS INVALID NEEDS POWER TOOLS BABY EQUIPMENT & BEDS CARPENTER TOOLS MECHANICS TOOLS

NEWCOMER?

Have you, or has someone you know, just moved to a new home?

FANWOOD - SCOTCH PLAINS HOSTESS Georgia Benedict 12 Glenwood Rd., Fanwood FA 2-6207

MOUNTAINSIDE HOSTESS Cynthia Schofield 748 E. Broad St. Westfield AD 2-7681

Your Welcome Wagon Hostess will call with gifts and friendly greetings from the community.

WELCOME WAGON logo and text.

BAHA'S WORLD FAITH 5242 Open House every Thursday

★ SAVE 6¢ ★
CLOROX BLEACH
 gal. bottle **49¢**

GOOD DEAL

★ SAVE 6¢ ★
HEINZ KETCHUP
 14 oz. bottle **19¢**

GOLD MEDAL FLOUR
 ★ SAVE 6¢ ★
 L B S **549¢**

★ SAVE 8¢ ★
GIANT DASH
 40 oz. box **69¢**

★ SAVE 6¢ ★
 HUNT or DEL MONTE
TOMATO SAUCE
 6 8 oz. cans **49¢**

we're having a
\$1,000.043.00 WAREHOUSE SALE

MOTT'S APPLE SAUCE
 ★ SAVE 6¢ ★
 2 15 oz. jars **31¢**

★ SAVE 4¢ ★
DOLE Pineapple JUICE
 46 oz. can **25¢**

★ SAVE 6¢ ★
GIANT TIDE
 40 oz. box **69¢**

★ SAVE 7¢ ★
EVAP. MILK 6 full cans **79¢**

★ SAVE 30¢ lb. ★
DEEP SEA SCALLOPS
49¢ lb

★ MEATS ★
FANCY YOUNG LEG O' LAMB **49¢ lb**
SHOULDER LAMB CHOPS **59¢ lb**
RIB CHOPS **79¢ lb** **LOW CHOPS** **99¢ lb**
CHICKEN QUARTERS **39¢ lb**
MEATY SPARE RIBS **49¢ lb**

we've just built N. J.'s first new chain warehouse in 20 years, and because of this new, low overhead, **GOOD DEAL** now brings our customers **ROCK-BOTTOM SAVINGS!** yes, ma'am... **SAVINGS ARE REAL at GOOD DEAL!**

★ SAVE 4¢ ★
EVAP. MILK 6 full cans **89¢**

★ SAVE 12¢ lb. ★
 U. S. GRADE A FRESH, WHOLE
FRYERS
25¢ lb

★ some GOOD DEAL specials ★

TOMATO SOUP 4 10 1/2 oz. cans **39¢**

Mott Apple Juice **25¢**
 Red Cheek Apple Juice **25¢**
 Welch Grape Juice **37¢**
 Welchade Grape Drink **29¢**
 Del Monte Pineapple Juice **25¢**
 Staff Prune Juice **35¢**
 Sunsweet Prune Juice **45¢**
 Sunsweet Prune Juice **55¢**
 Libby Tomato Juice **29¢**
 Sacramento Tomato Juice **29¢**
 Sacramento Tomato Juice **29¢**
 Del Monte Cut Green Beans **23¢**
 Del Monte Corn **25¢**
 Del Monte Corn **35¢**
 Green Giant Cream Corn **23¢**
 Green Giant Niblets **35¢**
 Del Monte Peas **25¢**
 Green Giant Peas **39¢**
 Royal Prince Yams **25¢**
 Contadina Tomato Puree **25¢**
 Mott Applesauce **23¢**
 Mott Applesauce **27¢**
 Mott Applesauce **37¢**
 Del Monte Fruit Cocktail **37¢**
 Staff Fruit Cocktail **35¢**
 Del Monte Peach Halves **29¢**
 Pillsbury Flour **49¢**
 Mazola Oil **55¢**
 DC Salt Plain **19¢**
 Campbell Chicken Soup **33¢**
 Campbell Mushroom Soup **33¢**
 Campbell Vegetable Soup **25¢**
 Campbell Beef Soup **33¢**
 Campbell Vegetable Soup **25¢**

★ Special **GOOD DEAL** Extra! ★

YOU'LL SAVE \$13.85 MEL MAC DINNERWARE

99¢

The 4-pc place settings will be available for the next 6 weeks.

Serving pieces available during the following 8 wks.

THIS WEEK ALONE YOU'LL SAVE A BIG \$12.69

★ more GOOD DEAL specials ★

RED BRILLO 2 boxes of 12 **43¢**

Del Monte Tuna **1.00**
 Staff White Tuna **1.00**
 Hellmann Mayonnaise **39¢**
 Hellmann Mayonnaise **69¢**
 Staff Mayonnaise **49¢**
 Miracle Whip Salad Dressing **33¢**
 Del Monte Catsup **19¢**
 Pride of Farm Catsup **25¢**
 Staff Strawberry Preserve **29¢**
 Staff Grape Jelly **29¢**
 Welch Grape Jelly **33¢**
 Skippy Peanut Butter Cream **39¢**
 Spry Shortening **69¢**
 Ritz Crackers **29¢**
 Krispy Crackers **25¢**
 Good Deal Potato Chips **49¢**
 Good Deal Pretzels **39¢**
 Crisco Shortening **79¢**
 Log Cabin Syrup **29¢**
 Borden Evap. Milk **89¢**
 Camp Chicken Rice **33¢**
 Chicken Noodle Soup **39¢**
 Chock Full O Nuts Coffee **79¢**
 Spaghetti No. 8 **39¢**
 Thin Spaghetti No. 9 **39¢**
 Elbow Macaroni **29¢**
 Campbell Pork & Beans **25¢**
 Campbell Pork & Beans **35¢**
 Easy Bleach **29¢**

★ and even more GOOD DEAL super specials! ★

Del Monte PEAS 2 300 cans **39¢**

Pride of Farm CATSUP 14 oz. **19¢**

Dazle Bleach **15¢**
 Dazle Bleach **49¢**
 Comet Reg. Size **29¢**
 Liquid Detergent **33¢**
 Liquid Detergent **59¢**
 Cheer Regular Size **29¢**
 Fab Regular Size **29¢**
 Tide King Size **1.25**
 Liquid Detergent **39¢**

PERSONAL **IVORY SOAP** 4 Cakes **23¢**

CLOROX BLEACH 15 Gal. **29¢**

★ SPECIAL—ALL BRANDS OF INSTANT COFFEE REDUCED! ★

IRVINGTON 10 AM Road
 MILLBURN 720 Main St.
 NEWARK 75 First Street

● DAILY from 9 a.m. to 9 p.m. ●
 ● FRIDAYS till 10 p.m. ●

★ Hours For Stores Open Sun. 6-9 ★

UNION 1714 Shurewood
 MAPLEWOOD 393 Main
 W. ORANGE 1578 Main Avenue
 CHATHAM Shopping Center

ELIZABETH 647 Newark Avenue
 E. ORANGE 500 Central Avenue
 CLIFTON 1578 Main Avenue

★ Open Every Sunday ★
 ★ Open Every Sunday ★
 ★ Open Every Sunday ★

We reserve the right to limit quantities. ★ ★ ★ Specials effective thru Sat., Jan 7th.

★ FISH and APPETIZER SPECIALS ★

FRESH LAKE WHITEFISH **49¢ lb**
 Boiled Ham **59¢** **99¢ lb**
 CHEESE CAKE Assorted Flavors **39¢ lb**

★ FRUIT and VEGETABLE SPECIALS ★

INDIAN RIVER Grapefruit **4 for 25¢**
 WINESAP APPLES **3 lbs. 35¢**
 IDAHO POTATOES **5 lbs. 45¢**

★ DAIRY and FROZEN FOOD SPECIALS ★

MORTON POT PIES **4 for 89¢**
 Best King Size FRANKS **59¢ lb**
 GOOD DEAL Margarine **6 lb. 1.00**

BREAKSTONE Cream Cheese **3 oz. 10¢**
 Taylor Midget PORK ROLL **1 1/2 lbs. 99¢**

STAFF FROZEN
 ● CUT CORN
 ● MIXED VEG.
 ● Fr. or Cut BEANS **5 lbs 1.00**

Local Man Appears With Newark Chamber Orchestra

Irving Starr of 1 Hemlock Terrace, Springfield, appeared with the Newark Chamber Orchestra...

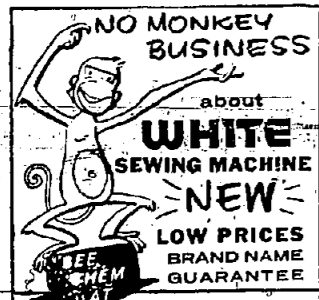

NO MONKEY BUSINESS about WHITE SEWING MACHINE NEW LOW PRICES BRAND NAME GUARANTEE

HEADQUARTERS FOR PARTS, ACCESSORIES, AND REPAIR SERVICE FOR MOST MAKE SEWING MACHINES. SEWING LESSONS GIVEN

Vacuum Cleaners Repaired Hoover - General Electric Lewyt - Electrolux - all makes. Paper bags - paris - Hoses, etc.

We'll gladly pick up & deliver Furrers Sewing Center 334 Springfield Ave., Summit CR 3-0210 - CR 3-0588

Xmas Seal Receipts Reach \$69,885 Mark

Although the season for using Christmas Seals has passed, contributions are still being received at the office of the Union County Tuberculosis and Health League...

Mr. Warkala urged all residents of the county to send in their contributions without delay to the Union County Tuberculosis and Health League, Court House, Elizabeth.

Mr. Warkala reported that receipts in Union County now total \$69,885, which is eight per cent less than the amount received from Christmas Seal contributors last year at this time.

Realizing that the 64 tuberculosis cases known to the county case register represent only part of the problems as there are an unknown number of undiagnosed cases in the community...

The orchestra is conducted by Frank Scocozza, and is now presented by the Newark Public Library under the sponsorship of the Madison Community Center, Newark Board of Education.

Husbands Take Over At Temple

Tuesday, evening, January 3, was turn - about night for the Women's Group of Temple Shalom.

Philip Ames, husband of the groups president, presided at this "Husband's Nite" general meeting, which was held in the Parish House of the First Presbyterian Church, 37 Main Street, Springfield, at 8:30 p.m.

Dean Heckle, of Rutgers Law School, was introduced by the program chairmans husband, Saul Spenner. Dean Heckle spoke on government. Refreshment will be served.

BOARD OF EDUCATION SCHOOL DISTRICT OF SPRINGFIELD

Notice is hereby given by the Board of Education of the School District of Springfield, in the County of Union, and the State of New Jersey, in compliance with Revised Statutes 18:7.1 that a Public Hearing on the Tentative School Budget for the year July 1, 1961 to June 30, 1962, summarized below, will be held in the Board Room or other room if necessary, in the James Caldwell School, 38 Caldwell Place, Springfield, N.J., on Tuesday, January 11, 1961, at 3:00 o'clock, P.M.

SCHOOL DISTRICT BUDGET STATEMENT FOR SCHOOL YEAR 1961-62. Table with columns for 1960-61, 1961-62, and 1961-62 (Anticipated).

SOURCES OF REVENUE. Table with columns for 1960-61, 1961-62, and 1961-62 (Anticipated).

CURRENT EXPENSE. Table with columns for 1960-61, 1961-62, and 1961-62 (Anticipated).

CAPITAL OUTLAY. Table with columns for 1960-61, 1961-62, and 1961-62 (Anticipated).

DEBT SERVICE. Table with columns for 1960-61, 1961-62, and 1961-62 (Anticipated).

TOTAL REVENUE - All Accounts. Table with columns for 1960-61, 1961-62, and 1961-62 (Anticipated).

CURRENT EXPENSE. Table with columns for 1960-61, 1961-62, and 1961-62 (Anticipated).

CAPITAL OUTLAY. Table with columns for 1960-61, 1961-62, and 1961-62 (Anticipated).

DEBT SERVICE. Table with columns for 1960-61, 1961-62, and 1961-62 (Anticipated).

TOTALS (Sum of A to C Inc.). Table with columns for 1960-61, 1961-62, and 1961-62 (Anticipated).

B CAPITAL OUTLAY. Table with columns for 1960-61, 1961-62, and 1961-62 (Anticipated).

TOTAL EXPENDITURES AND BALANCES June 30, 1960. Table with columns for 1960-61, 1961-62, and 1961-62 (Anticipated).

IMPROVEMENTS AUTHORIZATIONS July 1, 1960 to June 30, 1960. Table with columns for 1960-61, 1961-62, and 1961-62 (Anticipated).

UNEXPENDED IMPROVEMENT AUTHORIZATIONS July 1, 1960 to June 30, 1960. Table with columns for 1960-61, 1961-62, and 1961-62 (Anticipated).

TOTAL REVENUES AND BEGINNING BALANCE. Table with columns for 1960-61, 1961-62, and 1961-62 (Anticipated).

TOTAL EXPENDITURES AND ENDING BALANCE. Table with columns for 1960-61, 1961-62, and 1961-62 (Anticipated).

At a public meeting the following proposal will be considered: RESOLVED THAT 1. The Board of Education of the Township of Springfield, in the County of Union, is hereby authorized:

(a) to provide for the installation of an automatic sprinkler system in the James Caldwell and Raymond Chisholm schools including all attic and basement areas; and (b) to provide for the installation of a fire detection system in all unimproved areas of the Florence M. Gaudinier, the Edward V. Walton and the Thelma L. Sandmeter schools; and (c) to interconnect both systems with existing fire alarm installations and provide an annunciator alarm in the Springfield Fire Department.

2. Said Board of Education is hereby further authorized to increase the 1961-62 appropriation in the budget, thereby increasing the amount to be raised by taxation for the school year 1961-62 by said amount.

The said Tentative Budget will be on file at the office of the Secretary, in the James Caldwell School, 38 Caldwell Place, Springfield, N.J., and may be examined by any interested citizen between the hours of 8:00 A.M. and 4:00 P.M., daily except Saturdays and Sundays.

A. B. AYLING Secretary. Publication Date: January 5, 1961.

Robert Hall ONCE-A-YEAR CLEARANCE DRASTIC REDUCTIONS FROM OUR REGULAR STOCK

LADIES' LUXURIOUS WINTER COATS all at one smash price... \$15

SAVE 33% to 50% Regular 7.89 to 11.89 FASHION DRESSES Juniors! Misses! Women's! \$4 \$6 \$8

SAVE OVER 35% LADIES' TAPERED WOOLEN SLACKS \$2.44 Reg. 3.89 ALSO: fabulous reductions on all girls' winter outerwear

The Millburn Adult School invites Springfield Residents to attend our Silver Anniversary Spring Term 1936-1961. Monday Courses: Beauty and Charm, Blueprint Reading and Basic Mechanical Drawing, Ceramics, Contract Bridge, Intermediate English for New Americans, French, Conversational - For Beginners, French, Conversational - Intermediate, Gardening, Inspiration of Literature, Interior Decorating on a Budget, Italian, Conversational - For Beginners, Italian, Conversational - Intermediate, Memory and Concentration, Music Understanding and Enjoyment, Piano or Organ for Adults (1), Piano or Organ for Adults (2), Piano or Organ for Adults (3), Portraiture, Securities and Investing, Advanced Sketching and Painting, Beginners Sketching and Painting, Intermediate-Advanced, Tone, Trim, and Shape, Travel-Around the World in 20 Years. Thursday Courses: Africa on the March, Art Appreciation-Western Painting and-Graphic Arts, Ballroom Dancing (1), Ballroom Dancing (2), Contract Bridge, Beginners, Executive Sales Training, Flowers in Home Decoration, German, Conversational - For Beginners, German, Conversational - Intermediate, Golf for Beginners, Golf for Beginners and Experienced, Gourmet Cooking, Oriental Human Relations and Effective Speaking, Mosaic Tile Craft, Motion Picture Photography, Reading for Improved Speed and Comprehension, Russian for Beginners, Russian - Intermediate, Securities and Investing, Spanish, Conversational - For Beginners, Spanish, Conversational - Intermediate, Stars and Deep Space, Typing, Beginning.

NORFOLK 70¢ Touring With BU Glee Club Miss Priscilla I. Pollacek of Springfield, will accompany the Bucknell University Women's Glee Club when the group makes its annual mid-winter concert tour later this month.

ACCOUNTS INSURED to \$10,000 by an agency of the UNITED STATES GOVERNMENT 3 3/4% PAID QUARTERLY SAVE BY MAIL... POSTAGE PAID BOTH WAYS HAYES SAVINGS and LOAN ASSOCIATION 955 Broad St. Newark 2, N. J.

Army Man Completes Advanced Training Army Pvt. Rolf M. Traeger, 23, son of Mr. and Mrs. Karl M. Traeger, 589 Mountain Ave., Springfield, completed eight weeks of advanced individual training at The Artillery and Missile Center, Fort Sill, Okla., Dec. 9.

GAS HEAT INSTALLATIONS WOOLLEY FUEL CO. MAPLEWOOD, N. J. SO 2-7400

Wesley Jewelers 173 Mountain Ave. JEWELRY DIAMONDS • WATCHES "Where You Can Afford Fine Quality" Budget Terms Arranged DRExel 6-6047 Member Springfield Chamber of Commerce

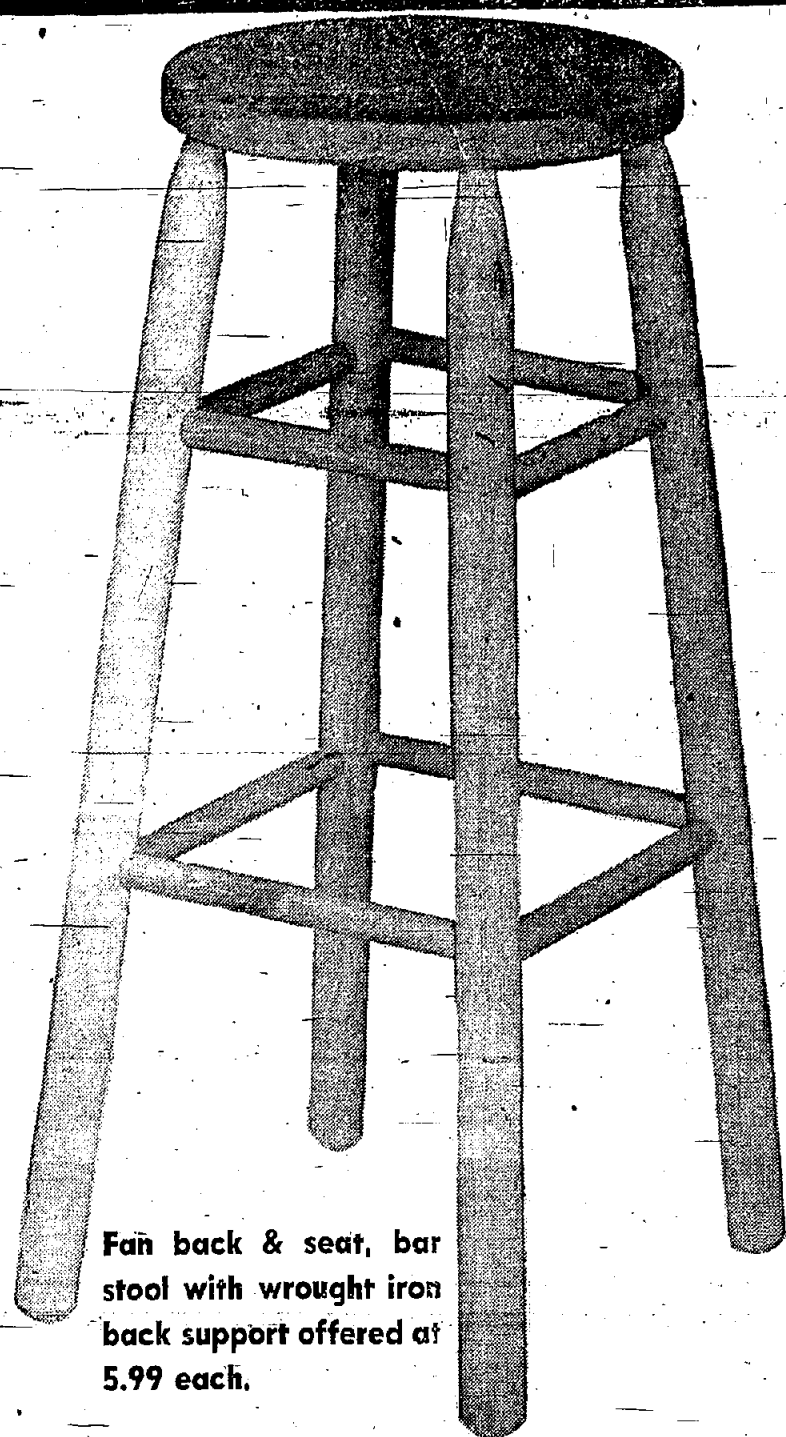

Fan back & seat, bar stool with wrought iron back support offered at 5.99 each.

UNPAINTED FURNITURE SALE!

BAR-STOOLS

Our buyer made a special car load purchase of First Quality bar stools made of sturdy solid oak wood. It stands 30 inches high, has a sanded 12 1/2" round seat. Has both glued and nailed joints. Ready to be stained, varnished or painted. Use at the bar, rec. room, kitchen etc.

2 FOR 5.99

LIMIT 4

4 Drawer Desk #KP436 18 1/2" D x 36" W x 30" H with hardware	4 Drawer Chest #1429 14 1/2" D x 26 1/2" W x 13 1/2" H scalloped bottom	Bookcase #36D 9" D x 36" W x 36" H	Corner Cabinet #1784 84" H x 38" Iron corner Depth 27" x 27"
19 ⁹⁵	16 ⁹⁵	8 ⁹⁵	35 ⁵⁰

TOYS

50% OFF

All toys must go! We guarantee prices are below cost, limited limited quantities. But wide selections. All the famous Brand name toys such as, Ideal, Marx, Mattel, Remco, Mosler, Parks, Tonka, etc.

OUR ALREADY LOW, LOW DISCOUNT PRICES!

SLEDS, TRAINS AND HOBBIES NOT INCLUDED

DELUXE BATHTUB ENCLOSURE

The whole family approves the exciting beauty and convenience of their new deluxe enclosure. Beautiful patterns created by using real thread and various leaves, pressed in glass, fibers.

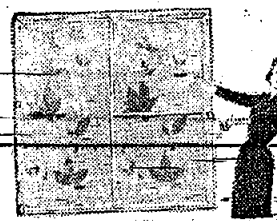

\$39
Shatterproof Fibreglas
Reg. \$69

MODERNFOLD SPACEMASTER FOLDING DOORS IN GRAY OR TWEED

2/0x6/8"	Reg. 24.45	16.95
2/6x6/8"	Reg. 26.95	18.95
3/0x6/8"	Reg. 29.95	20.95
4/0x6/8"	Reg. 40.50	28.95

Ideal way to save space. Use as room divider to add that decorator touch.

HOUSEHOLD LADDERS

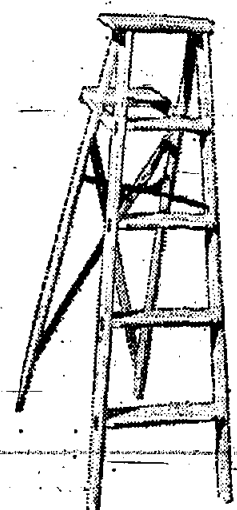

WOOD	
2-FT.	Reg. 2.29 1.59
6-FT.	Reg. 5.95 4.49
(Illustrated)	
LIGHTWEIGHT ALUMINUM	
3-FT.	Reg. 9.95 8.95
5-FT.	Reg. 12.95 10.95
6-FT.	Reg. 14.49 12.49

20 GALLON GALVANIZED TRASH CAN

With Cover

1.79
Reg. 2.79

2-PIECE UTILITY BRUSH

Scrapes Ice Sweeps Snow

36c

TV ANTENNA

with 10 Ft. Mast & 6" Wall Mounting Brackets

Complete Set

6.77
Reg. \$7.96

APPLIANCE CLEARANCE ALL FLOOR MODELS & SURPLUS STOCK!

INCLUDES: IRONS, TOASTERS, MIXERS, ELECTRIC FRY PANS, COFFEE MAKERS, BLENDERS & OTHER SMALL APPLIANCES

POLE LAMP	4.99 Reg. 7.95
DRUM LAMP	5.99 Reg. 8.98

OUR REGULAR 3.29

TOILET SEAT

10 COLORS ENAMEL-FINISH

2.39 ea.

DISAPPEARING ATTIC STAIRWAY

EASY TO INSTALL

16.99

CORN BROOM

- Easy Sweep Action
- Long Lasting Construction
- Excellent Buy

Comp. Value 1.69

79c

TV SNACK TRAYS

- Choice of Patterns
- Brass Legs
- Colorful Trays

- Serve Drinks, Snacks, Anything
- Sturdy Construction

QUEEN SIZE 12 1/2" x 17 1/2" **79c**

KING SIZE 16" x 20 1/2" **1.19**

14"x54" SHATTER PROOF DOOR MIRROR

- Full Size
- Hang on Back of Door

2.99

STAINLESS STEEL or COPPER RANGE HOOD

36" Copper and 30" 36" or 42" Stainless

YOUR CHOICE **8.99** EA.
Comparable 15.95 Value

UNPAINTED ROOM DIVIDER

42" x 42" x 11"

KNOTTY PINE **12.95**

JUMBO FILE BOXES

OUR REG. 2.98

PORTA FILE

Quality Construction, Has Lock and Key, Index-Sheets-Included, Ideal for Home or Office

9" WIDE 12 1/2" LONG 10 1/2" HIGH

1.99

SPRAY PAINT

GIANT 16-OZ. Can. OVER 15 COLORS

98c

FREE USE OF ROOF CARRIERS & STAPLE GUNS

FREE PARKING

FREE DELIVERY ON PURCHASES OF \$30 OR MORE

WE SELL THE NAME BRANDS YOU TRUST FIRST QUALITY ONLY - NO 2nds, NO HIDDEN DEFECTS

OUR SERVICE IS PERSONAL.

CHANNEL LUMBER

Bigelow 2-3100
675 SO. 10th ST., NEWARK
Between Avon and Springfield Avenues
Open Daily 8 A.M. to 5:30 P.M.
Saturday 8 A.M. to 4 P.P.M.

DR 6-6000-1-2-3
RT. 22, SPRINGFIELD
Open Monday thru Friday 9 to 9:30 P.M.
Open Saturday 9 A.M. to 9 P.M.
OPEN ALL DAY SUNDAY

SAYREWOODS, ROUTE 9 PA 1-6000 | NEPTUNE, RT. 35 PR 6-8100

OPEN SUNDAYS & EVENINGS

THE FIRST STEP LEADS TO...
CHANNEL
WHEN YOU FIND IT INCONVENIENT TO USE CASH

SAY "Charge it" FOR QUICK 'N' EASY SHOPPING

1. NO COST CHARGE-IT
* NO DOWN PAYMENT * NO INTEREST * 3 MONTHS TO PAY
2. FLEXO CONTINUOUS CREDIT
* BUY NOW * NO DOWN PAYMENT * UP TO 18 MONTHS TO PAY



OPEN Sundays

THURSDAY, JANUARY 5, 1961

LEGAL NOTICE

IN DEED STATEMENT FOR SCHOOL YEAR 1960-1962 SCHOOL DISTRICT OF THE UNION COUNTY REGIONAL HIGH SCHOOL DISTRICT No. 1

Notice is hereby given to the legal voters of the Union County Regional High School District No. 1 in the County of Union, State of New Jersey, that a public hearing will be held on January 17, 1961, between the hours of 8 P.M. and 10 P.M., at the location of the Union County Regional High School, Mountain Avenue, Springfield, New Jersey, at which time the tentative budget for the school year 1961-1962 will be open for examination and discussion.

Table with 3 columns: 1959-60 (Actual), 1960-61 (Anticipated), 1961-62 (Anticipated). Rows include Enrollment, Revenue, and Expenses.

Table with 3 columns: 1959-60 (Actual), 1960-61 (Anticipated), 1961-62 (Anticipated). Rows include Current Expenses, Capital Outlay, and Debt Service.

Table with 3 columns: 1959-60 (Actual), 1960-61 (Anticipated), 1961-62 (Anticipated). Rows include Evening Vocational Schools, Administration, and Current Expense.

Table with 3 columns: 1959-60 (Actual), 1960-61 (Anticipated), 1961-62 (Anticipated). Rows include Fixed Charges, Food Services, and Student Body Activities.

Table with 3 columns: 1959-60 (Actual), 1960-61 (Anticipated), 1961-62 (Anticipated). Rows include Special Schools-Evening Schools, Debt Service, and Vocational Evening.

Table with 3 columns: 1959-60 (Actual), 1960-61 (Anticipated), 1961-62 (Anticipated). Rows include Current Operating Appropriation Balances June 30, 1960.

Table with 3 columns: 1959-60 (Actual), 1960-61 (Anticipated), 1961-62 (Anticipated). Rows include Improvement Authorizations, Revenue, and Other Revenue.

Table with 3 columns: 1959-60 (Actual), 1960-61 (Anticipated), 1961-62 (Anticipated). Rows include Total Expenditures and Balances, June 30, 1960.

Table with 3 columns: 1959-60 (Actual), 1960-61 (Anticipated), 1961-62 (Anticipated). Rows include Improvement Authorizations July 1, 1960.

Table with 3 columns: 1959-60 (Actual), 1960-61 (Anticipated), 1961-62 (Anticipated). Rows include Revenue, Authorized Transfer of Balances, and Other Revenue.

Table with 3 columns: 1959-60 (Actual), 1960-61 (Anticipated), 1961-62 (Anticipated). Rows include Total Revenue and Beginning Balance.

Table with 3 columns: 1959-60 (Actual), 1960-61 (Anticipated), 1961-62 (Anticipated). Rows include Improvement Authorization Expenditures, Total Improvement Authorization Expenditures, and Total Expenditures and Ending Balance.

Transferred to Capital Outlay "Budget Act" The tentative budget is on file and open for inspection from January 6, 1961 to January 17, 1961, the date of hearing, between the hours of 9 A.M. and 4 P.M., on days when school is in session, in the office of the Secretary of the Board of Education at the Jonathan Dayton Regional High School, Mountain Avenue, Springfield, New Jersey.

By order of the Board of Education of the Union County Regional High School District No. 1 Dated: January 5, 1961. HELEN R. SMITH Secretary

BOY SCOUT NEWS

St. James Cub Scout Pack No. 78 On December 27th Cubmaster William Klappo of Springfield and Warren Henderson of Union presented Mrs. William Lynch of Springfield her 5 Year Pin for services rendered as Den Mother and made the following awards:

Robert Lynch, 2 Year Pin; Robert Grand, 2 Year Pin; Jeffrey Grant, 50th Anniversary Badge; Dennis Droher, 1 Year Pin; John Stetterstrom, Assistant Denner; Peter Fumcheon, Bear & 50th Anniversary Badges; Randall Stec, Denner; Larry Roland, Denner, Lion Badge & Gold Arrow; Donald Gross, Assistant Denner; Ralph Losanno, Gold Arrow;

Also, Albert Blas Wolf Badge; One Gold Arrow & Two Silver Arrows; Joseph Duffy, One Gold Arrow; James Harlan, Denner; Mark Quinn, Assistant Denner; Ronald, Porter, Wolf Badge;

SCHEDULE OF EVENTS SPONSORED BY SPRINGFIELD RECREATION COMM.

Daily ice skating at Meisel Ave. Pond when ice is safe. January 5th - Volley ball at Sandmeier Gym - 7:30 - 10 P.M.

January 7th - Small Fry Basketball at James Caldwell gym 1:15-Nuts vs Knicks 1:30-Gerties vs Aggies 2:30-Lakers vs Pistons 3:10-Bullets vs Billikens

Small Fry Basketball at Sandmeier gym 1:30-Bulldogs vs Browns 2:20-Generals vs Raiders 3:10-Pirates vs Lions State League at Gaudineer gym

Regular Schedule January 9th - High School Basketball at Gaudineer gym. January 10th - Ivy League Basketball at Gaudineer gym 8:30 free play.

January 10th - Twirllettes at James Caldwell. January 11th - Ivy League Basketball at Gaudineer gym 8:30 free play.

January 12th - Ivy League Basketball at Gaudineer gym 8:30 free play. January 12th - Volley Ball at Sandmeier gym.

January 12th - Regular scheduled games for Small Fry & State League. Recreation House open daily - 3 to 5 - 7 to 9:30 p.m.

What are the folks doing? Find out fast... with a friendly phone call. It costs little. A 3 minute station call clear to Montreal, Canada from Atlantic City - costs only 90c after 5 P. M. - 10% tax not included.

ments, which they had made-at Den meetings and presented their parents with Christmas gifts, which they also had made. Santa arrived and gave each boy two models. He also gave the small children present, gifts and presented the Den Mothers, their assistants and the Council Members with Scout lapel pins. The boys, their parents and guests joined together and sang Christmas carols.

The following boys received awards: Richard Murray, Den 1, Lion Badge; Bill Jensen, Den 5, The Bear Badge and a Gold Arrow; Don Cubberley, Den 6, The Lion Badge, a Gold Arrow and a Silver Arrow; Jimmy Kunc, Den 6, a Silver Arrow; Jerry Adams, Den 7, a Silver Arrow; Walter Dubushak, Den 7, a Gold Arrow and a Silver Arrow; Jimmy Savarin, Den 9, a Gold Arrow.

The next Council Meeting will be held on Thursday evening, January 12th at the Recreation House.

Streptomycin, the first drug used successfully to treat TB, was discovered by Selman Waksman in 1944.

Congregants Donate Labor for Addition

Members of Faith Evangelical Lutheran Church 521 South St. in New Providence opened the New Year with the celebration of Holy Communion at services scheduled on Sunday, January 1. At services scheduled for 9:30 and 11:00 a.m. the congregation joined in the celebration of the Lord's Supper. The Rev. Russell E. Swanson, pastor of the congregation, preached on the topic: "Heirs of the Promise." Special music was presented by the Senior Choir of Faith Church. Regular Sunday Bible School hours were also held at 9:30 and 11:00 a.m., the classes running currently with the worship services.

Work is progressing rapidly at Faith Church on a new addition which will provide approximately 40 per cent more worship seating space for the congregation. The total cost of the addition is in excess of \$5,000, but the actual cost is much less than

person announcing that it hopes to name the architect for the new structure at the annual meeting of the congregation in January. The added worship space will be used as a future meeting place for the Sunday Bible School assemblies; however, present facilities and the additional space being provided will also open up more classroom space for the Sunday Bible School. It is hoped that the new addition will be ready for us during the first week of February.

Work is progressing on plans for the new \$125,000 to \$150,000 church until with the Building Committee—under Carl An-

CONVERSION GAS UNITS WOOLLEY FUEL CO. MAPLEWOOD, N. J. SO2-7400

Prescriptions Filled Eyeglasses Repaired Quick Service J. NORWOOD VAN NESS Guild Opticians 248 MORRIS AVENUE SPRINGFIELD, N. J. DIXIE 6-6108 Established 24 Years in Newark

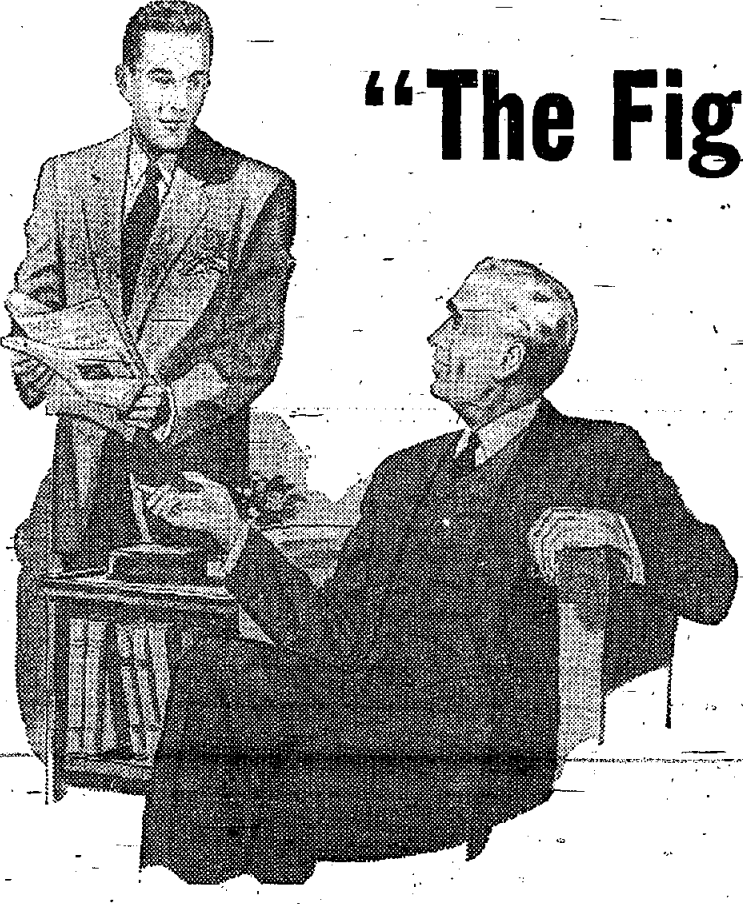

"The Figures tell the story"

You can learn a lot from this Statement of Condition. It shows how much money is entrusted to our care... a sum that reflects the confidence of many people. These figures also show what we do with these dollars... how we put them to work promoting this community's progress and the prosperity of everyone in it.

STATEMENT OF CONDITIONS

December 31, 1960

Table with 3 columns: RESOURCES, LIABILITIES, and TOTAL. Rows include Cash and on Deposit, U.S. Government Securities, Obligations of Federal Agencies, State, County and Municipal Bonds, Mortgage Loans, Loans and Discounts, Banking Houses, Furniture and Fixtures, Cash Surrender Value, Life Insurance Policies, Other Assets, Common Stock, Surplus, Undivided Profits, Reserve for Contingencies, etc., Reserve for Bad Debts as Permitted by Law, Total Capital Funds and Reserve, Reserve for Interest and Taxes, Demand Deposits, Time Deposits, and Other Liabilities.

REGISTRATION JANUARY 14-21 OUR NEW TERM OF ice skating OPEN HOUSE JANUARY 15, 1 p.m. - 5 p.m. COURSES TO DEVELOP POSTURE COORDINATION AND SELF-CONFIDENCE Ralph Evans ICE SKATING SCHOOL 435 ESSEX ST. - MILLBURN DREXEL 9-5933 FREE PARKING

Directors: J. KENNETH BOYLES, ROLAND T. CHARD, RAYMOND H. HARTLAUB, ROBERT W. KEAN, JR., CHESTER M. KELLOGG, DONALD M. LIDDELL, JR., DON G. MITCHELL, ROSWELL S. NICHOLS, JR., CHESTER F. SMITH, FREDERICK S. TIFSON, JAMES M. WADE, GEORGE B. WEBBER, E. L. REYNOLDS, G. BARTRAM WOODRUFF. Advisory Board: ROBERT S. BUNNELL, JAMES M. DUGUID, ALEXANDER E. FURGUSON, ELLIOTT A. LICHTENSTEIN. GENERAL ADMINISTRATIVE OFFICERS: W. EMLIN ROOSEVELT, J. KENNETH BOYLES, ROLAND T. CHARD, BYRON F. WEST, FREDERIC H. HUGHES, CARLYLE H. RICHARDS, ARTHUR J. DURETT, GERALD C. AUSTIN, JOHN W. ROBERTS.

THE NATIONAL STATE BANK "Union County's Leading Bank" ELIZABETH • SPRINGFIELD • ROSELLE PARK • SUMMIT • KENILWORTH • WESTFIELD MEMBER FEDERAL DEPOSIT INSURANCE CORPORATION

MOVIE CLOCK

UNION THEATRE
Jan. 5 - High Time 11:30, 9:15, 7:30
to Eternity 3:00, 7:30, Jan. 6 - Dark

WESTFIELD
HALLO THEATRE
Jan. 4, 5, 6 - House of Usher 7:00,
10:00, 8:30, 6:30, 4:30, 2:30, Jan. 7 -

UPPER MONTCLAIR
BELLEVUE THEATRE
Jan. 2, 3, 4, 5 - Carry on Nurse
8:00, 9:30, Jan. 6 - Carry on Nurse

NEWARK
RKO PROCTORS THEATRE
Jan. 5, 6 - Flaming Star 11:00,
11:30, 12:15, 1:00, 1:45, 2:30, 3:15, 4:00, 4:45, 5:30, 6:15, 7:00, 7:45, 8:30, 9:15, 10:00, 10:45, 11:30

Feature British Comedy

"Carry on Nurse" will open at the Bellevue Theatre, Upper Montclair, today, January 6. It was previewed recently at the East Orange Veterans Hospital.

"Transfer Problems" Topic At Union Junior

Robert Buino, director of admissions of the Newark Colleges of Rutgers University, will discuss "Transfer Problems" at a college hour program today at 11 a.m. at Union Junior College.

Meadowbrook Takes Vacation; Opens Feb. With "Anything Goes"

North Jersey's Meadowbrook Dinner Theatre is undergoing additional physical improvements and will reopen February 26 with the Great Ethel Merman show.

Plan Badminton Tourney Jan. 15

An open handicap badminton tournament will be sponsored Sunday, January 15, at the gymnasium of the Rahway High School by the Rahway Badminton Club and the Rahway Recreation Department for all players in the New Jersey-New York Metropolitan area.

Four Season Major Bowling League, Union

Last Thursday the following teams took 3 games: Central Transfer over Wagner Five, Swanekamp - Greenhouse over Club Royale.

DO YOU KNOW?

IT SHOULD BE AGAINST THE LAW TO PEEL A MUSHROOM! (IN THAT VELVETY, WHITE SKIN IS ALL THE QUALITY, FLAVOR AND TASTE.)



Schedule Second Judaism Lecture

Dr. Alfred L. Miller will deliver the second feature of this season's series on "Judaism - Philosophy and Practice" at the Jewish Community Center, 67 Keat Place Boulevard, Summit, on Monday, January 9, at 8:30 P.M.

Dr. Miller, now living in Cranford, is patents technical advisor of the Chemicals Research Division, Esso Research and Engineering Co., Linden. Formerly a resident of Summit, Dr. Miller was a member of the Board of Trustees of the Jewish Community Center. Dr. Miller is secretary of the Executive Committee of the United Synagogue of America, Northern New Jersey Region. The lecture will be followed by a question and answer period and a social hour. It is open to the public. Mrs. Jacob L. Emdin will be hostess of the evening.

TV SERVICE by Marlin Electronics Inc. SPRINGFIELD DR92200 TV RENTALS - TV ANTENNAS

Fuel Costs High? Check Your Thermometer. Skuttle Humidifier! According to U.S. Government tests, every degree your thermostat is set above 70° F. wastes 3% fuel, on the average.

THE PARK HOTEL PLAINFIELD RECEPTIONS * PARTIES * BANQUETS Albert W. Stender Owner-Management

BUSINESS DIRECTORY

Directory listing for various services: AUTO DEALERS (SPERCO MOTOR CO.), FLOOR COVERING (FRANK NOVELLO), MASON (MASON FA 2-6183), TV-RADIO SERVICE (A & A), DRUGS (PARK DRUGS, ROLAND DRUGS), FUEL OIL-COAL (DRAKE FUEL SALES CO.), GARDEN SUPPLIES (CARDINAL), HOME IMPROVEMENT (CHANNEL LUMBER CO.), INSURANCE (SANTACROSS), SHOES (CRISANTI SHOE HOSPITAL), RESTAURANTS (Trotola's), and TAVERNS (Old Evergreen Lodge).

UNION THEATRE Today "High Time" "Hell To Eternity" Friday Thru Thursday "The Dark At The Top Of The Stairs"

COMMUNITY THEATRE 3RD WEEK Liz Taylor Laurence Harvey Eddie Fisher "Butterfield 8" STARTS WED. JAN. 18 "MARRIAGE-GO-ROUND"

The TOWER Inn STEAK HOUSE ROUTE 22 MOUNTAINSIDE

STRAND 447 Springfield Ave., Summit, N. J. CR 3-3900 NOW PLAYING THRU TUESDAY NOW, FEAR POSSESSED HER... AS LOVE ONCE HAD! DORIS DAY - REX HARRISON JOHN GAVIN

ESTHER AND THE KING THE LOVE AND FAITH THAT MOVED THE WORLD... AND THE TREACHERY THAT ALMOST DESTROYED IT! DAN COLLINS - RICHARD EGAN - DENIS O'DEA

NEW PARK HELD OVER! 2nd SMASH WEEK!

JERRY LEWIS FABULOUS FUN AS CINDERELLA

RKO PROCTORS HELD OVER THE HEALY BROTHERS TO CHOOSE BETWEEN HIS FAMILY AND HIS COLOR!

ELVIS PRESLEY BLAZING STAR THE SECRET OF THE PURPLE PEARL JEFF RICHARDS - MARGIA DEAN

Trotola's RESTAURANT and COCKTAIL LOUNGE finest ITALIAN-AMERICAN cuisine a la carte entrees TWO DINING ROOMS PRIVATE ROOMS FOR PARTIES

RIALTO Westfield AD 2-1288 Now Thru Sat. Eye SONS AND LOVERS Trevor Howard

HOUSE OF USHER Sat. Mat. Jan. 7 at 1 P.M. Special Childrens' Show HEIDI Abbott & Costello MEET THE MUMMY Plus Color Cartoons

RAPPAPORT SPRING DRUG 273 Morris Ave. Springfield Free Delivery - DRexel 9-2244

Cut-Rate Prices WESEB UNION AGENCY We Accept Charge Accounts ELECTRICAL CONTRACTOR For Electrical work, phone R. W. REU DREXEL 6-3181

PARK DRUGS Prescription & Surgical Pharmacy OPEN SUNDAYS 7:00 - 6 P.M. General Greene Shopping Center DREXEL 9-4942

ROLAND DRUGS 777 Mountain Ave. (Tab's Shopping Center) PRESCRIPTIONS COSMETICS - BABY NEEDS - VITAMINS Free Delivery - DREXEL 9-2244

RAPPAPORT SPRING DRUG 273 Morris Ave. Springfield Free Delivery - DRexel 9-2244

INSURANCE and REAL ESTATE michael a. SANTACROSS REAL ESTATE - INSURANCE "COVERS THE MOUNTAIN" If you're SELLING or buying, make one call and pack, call CR 3-1540 1700 SPRINGFIELD AVE. NEW PROVIDENCE

FUEL OIL-COAL Installation & Servicing DRAKE FUEL SALES CO. DELCO OIL BURNERS COAL - FUEL - COKE 679 Morris Ave. Springfield DREXEL 6-0880

STEPHENS-MILLER CO. Metered Deliveries FUEL OIL OIL BURNERS Sales & Service CRestview 7-0030 38 Russell Pl. Summit

GARDEN SUPPLIES Split Rail Fences, Lawn Mower Service, Lawn Care Equipment CARDINAL GARDEN CENTER 272 Milltown Road, Springfield DREXEL 6-0440

HOME IMPROVEMENT EXTRA CHAIRS loaned for card parties, club meetings, etc., absolutely free of charge. CHANNEL LUMBER CO. Route 22, Springfield, DREXEL 6-6000

TV-RADIO SERVICE Same Day Service Est. 1944 A & A Radio & TV Service 2708 Morris Ave., Union, N.J. MURdock 8-5800

PLUMBING & HEATING Contractor Sales and Installations, Gas Heating, Boilers and Conversion Burners, Gas Water Heaters Harry C. Anderson and Son 140 Mountain Ave., Springfield

RESTAURANTS Popular American and Chinese Cuisine Liberal Portions Delicious Flavors CHINA SKY Springfield Shopping Center DREXEL 9-5010

SHOES Since 1924 "The House of Better Shoes" Normal and Orthopedic Shoes CRISANTI SHOE HOSPITAL 304-6 Centennial Avenue Cranford, N.J. PARTIES BAR OPEN YEAR ROUND DREXEL 6-0489 SPRINGFIELD BUY U.S. SAVING BONDS

CLASSIFIED ADS

HELP WANTED WOMEN
WE NEED YOU in service AVON customers 5-6 hours daily representing AVON COSMETICS. TV advertised. Earn \$30 - \$50 a week. MERCHANDISE SHIPPED PREPAID AND ON CREDIT. Call Mrs. Butler MU 2-1116 for FREE BOOKLET.

SECRETARY in the Board of Recreation, Summit, N. J., office, to take charge of a one-girl office—Bookkeeping and shorthand experience required; micrograph experience preferred. Hours 8:30 AM to 4:30 PM. Salary open. Call for appointment, CR 7-2332.

EMPLOYMENT WANTED — COUPLE
Young couple desires to serve diners and parties. Experienced. Call CR 6-3114 between 5 and 7.

FURS FOR SALE
MUSKRAT fur jacket, size 16, perfect condition. Reasonable. Call DR 8-2774.

FURNITURE FOR SALE
CERAMIC corner cupboard, antique glass doors, completely refinished, 2-part. CR 3-2821.

VICTORIAN love seat, 9 cubic foot. Frigidaire, 8 window covers, 2x25, small baby grand. Best offer. DR 6-5631.

HOUSEHOLD GOODS FOR SALE
BAPTIZED to settle estate. Rugs never used. \$2.25. 40x60. \$3.50. and other sizes. Also wool hooked and braided rugs. 2x6. Vacuum \$20. South Orange. CR 3-2159.

REFRIGERATOR, Hotpoint, 9 cubic foot, like new. \$75. See by appointment. Orange 3-4284.

TWO sets custom-made wall to wall draperies, suitable for Woodside home; practically new, recently altered. Also ten air-conditioner. DR 6-7311.

FOR SALE MISCELLANEOUS
HOSPITAL beds, wheel chairs, walkers, sun lamp for sale or rent. Free delivery — Fruchanian's Prescription Center, Summit, CR 3-7171.

TO settle estate, rugs, never used, \$212.00; \$215, 320; other sizes, \$25. O.E. Vacuum \$20. Also wool, hooked, braided rugs. PL 7-4823.

COOKWEAR, Former dealer has several new stainless steel sets in original cartons. Regularly \$14.50, sacrifice \$5.85. Also water-tight aluminum set \$15. South Orange 2-3169.

ICE SKATES exchanged \$1.00. \$1.10 allowed on old skates on purchase of new skates. We buy and sell almost anything including antique. ROBERT'S REPAIR SHOP, Myrtleville Road, Myrtleville, N. J. TEL. 753-1135. Open daily 10 A.M. to 8 P.M. except Tuesday.

RUGS, never used, 8x12 \$30. Also matching pairs, large size. Best offer. Surplus from building development. RED. Wood 3-9138.

LAMPS — Closing out large stock of lamps and shades. Savings up to 50%. See our new and well selected lamps and shades. Replacement glassware. All type lamps and shades repaired. Shades re-rigged in silk, parchment or fibro glass. E. T. Williams, 725 Central Avenue, Westfield, N. J. No parking problems. ADams 2-2158.

STAMP collectors, get your favorite album, the stamps you need, and accessories to work with at Royal Stamp Service, 41 Mountain Ave., Springfield, N. J. DRexel 9-3745.

GUITAR, Stella, \$25; 3cc skates, \$15; \$11—Projector 35 mm. \$10; TV set, \$25; Treating cabinet. All excellent condition. CR 7-2338.

MUSICAL INSTRUMENTS FOR SALE
SPECIAL SALE — New Spinet, \$475, 10 years guarantee. Rent with option to buy. Doves, 104 Summit Avenue, Summit.

Bible Study Hours Start

The First Sunday after Epiphany, the day which celebrates the experience of Christ in the temple at the age of twelve, will be celebrated at Faith Evangelical Lutheran Church, 521 South Street, Murray Hill next Sunday, January 8. At services scheduled for 9:30 a.m. and 11 a.m., the Rev. Russell E. Swanson, pastor of the congregation, will preach on the topic: "The Marks of Growing Christianity." Special choral music will be presented by the Senior Choir.

On Sunday evening, January 8, at 8 p.m., the Rev. Mr. Swanson will begin a series of informal Bible Study Hours, using as a theme for the discussion and lecture sessions: "The Praise of which I open to any member of the community, will result with an appreciation of and interpretation of the Book of Psalms and its relation to present day worship and action. The studies will continue for a six week period, ending on February 12. On February 19, the Rev. Mr. Swanson will repeat the series of Adult Instruction and Fellowship hours leading to membership in the congregation for those who desire it.

RELIGIOUS SERVICES

TEMPLE ISRAEL OF SCOTCH PLAINS AND FANWOOD
268 Summit Avenue, Summit, N. J.
Rabbi-Morris D. Blat
Cantor—Henry Weintraub
Director

CLINTON HILL BAPTIST CHURCH OF UNION, NEW JERSEY
Temporary Address:
732 Clinton Avenue, Newark, N.J.

ST. JOHN'S LUTHERAN CHURCH
Summit, New Jersey
650 Springfield Ave.,
Rev. W. S. Homan, Ph. D.

ST. STEPHEN'S EPISCOPAL CHURCH
Main Street, Millburn, N. J.,
Serving the Millburn-Springfield Area
Rev. James E. Hoadley, Rector

COMMUNITY FREE CHURCH OF SPRINGFIELD
(Member of the Evangelical Free Church of America)
210 Shunpike Road, Springfield, N. J.
Rev. Harold S. Landis, Pastor
DRexel 9-5687

Hermann Gorden, Youth Director
MU 6-7335
"In trust with the Gospel."

SUNDAY
9:15 a.m. Bible School (Nursery thru Adult Classes)
11:00 a.m. Beginners' Church (Preschool age)
12:00 p.m. Children's Chapel (Ages 6-13)
1:00 p.m. Morning Worship, 6:15 p.m. Youth Fellowship
7:30 p.m. Evening Gospel Service (Nursery care during all services.)
WEDNESDAY
7:30 p.m.—Prayer and Praise Service. WELCOME INTO OUR MIDST

TEMPLE SHARON SHALOM
(An Affiliate of The Union of American Hebrew Congregations)
Rabbi Isaac S. Brown, Cantor
Richard Borman, Shalom Shalom Temple House
78 South Springfield Avenue, Springfield, New Jersey
Rabbi Dresner's Study: DRexel 9-3387
Religious instruction for children stated at the Parish House of the First Presbyterian Church, 37 Main Street, Springfield.

TEMPLE ISRAEL OF SCOTCH PLAINS AND FANWOOD
1214 East Second Street
Scotch Plains, N. J.
Rabbi - Dr. Charles J. Abele
Cantor - Maurice Hess
President - Sol Gold (PA 7-3930)
Donna Steif, Publicity Chairman
FA 2-7840

FANWOOD PRESBYTERIAN CHURCH
Madison Avenue
Fanwood, New Jersey
Harold Albert Scott, Minister

WILLOW GROVE PRESBYTERIAN CHURCH
Scotch Plains, N. J.
190 Hartman Road
Phone AD 2-8128 Westfield, N. J.
Rev. Julian Alexander, Jr.
Phone AD 2-8200

TEMPLE BETH AMM
Scotch Plains, N. J.
60 Baitous Ave., Springfield, N. J.
DRexel 9-9848
An Affiliate of The United Synagogue of America

THE METHODIST CHURCH
Main Street at Academy Green
Scotch Plains, N. J.
Benjamin W. Gilbert, D.D., Pastor

ST. ANDREW'S EPISCOPAL CHURCH
410 South Street
Murray Hill, New Jersey
Rev. Canon C. A. Shreve, Vicar

FIRST PRESBYTERIAN CHURCH
Morris Avenue at Main Street
Springfield, New Jersey
Ministers: Bruce W. Evans
Donald C. Weber

HOLY CROSS LUTHERAN CHURCH
1519 Springfield and Mountain Aves.
(The Church of the Radio "Lutheran Hour" and 25's "This is the Life")
639 Mountain Ave., Springfield, N. J.
Lester P. Messerschmidt, Pastor
Telephone: DRexel 9-4353
(If no answer: CR 7-9935)

MOUNTAINSIDE UNION CHAPEL
Mountainside, N. J.
The Rev. Milton P. Acker, Pastor

WOODSIDE CHAPEL
Morris Avenue, Fanwood, N. J.

FIRST CHURCH OF CHRIST
422 E. Broad St., Westfield, N. J.
Sunday School: 11 a.m.
Nursery School: 11 a.m.
Sunday Services: 9:30 and 11 a.m.
Wednesday Evening Testimony: 7:00
8:15 p.m. Lesson-Sermon Topic: "God."

THE CHURCH OF CHRIST
210 Springfield Avenue, Summit, N. J.

ST. BARTHOLOMEW THE APOSTLE ROMAN CATHOLIC CHURCH
Assistant: Rev. John H. Cluff
Rev. Basil D. O'Connell, Rev. Thomas J. McCann, Rev. Robert J. Piatkowski
9:15, 10:30, 12 in Church Auditorium
Confessions: 6:30, 7:15, 8:45.
Confessions: 9:30. Monday evening 8:30 p.m. Saturday 8:30 p.m.
Teenage Catechesis — Friday evening 8:00 to 10:20 p.m.
Sunday Masses: 7, 8, 9:15, 10:30, 12 in Church
Catholic Information — Anyone wishing information concerning the Catholic Church or desiring instruction in the Catholic Faith is invited to call the rectory and speak to one of the priests. The number is call is PA 2-5822. The address of the rectory is 2032 Westfield Avenue.

OUR LADY OF LOURDES PARISH
Mountainside, New Jersey
Rev. Gerard J. McGuire, Pastor
Rev. Francis P. McPerritt, Assistant
Rectory—1221 Wyoming Drive
Phone ADams 2-4007
Sunday Masses: (Dearthfield School)—7:30, 9:00, 11:00, 12:00.
Daily Masses: 7:30, 8:00 (in the school)
Confessions: Saturdays and eve of Holydays 4:00 to 6:30 and 7:30 to 9:00.
Baptisms: Arrange in advance at Rectory or by phone.
Marriages: Call at Rectory at least 8 weeks in advance, unless special circumstances demand otherwise.
Sick Calls: Urge call at any hour of day or night. If possible have your sick attend before urgency arises.

ST. JAMES R. C. CHURCH
45 Springfield Avenue, Springfield, N. J.
Rev. Edward H. Ohling, Rev. Richard M. Sardeno
Rev. John A. Farrell, Pastor
Sunday Masses 7, 8, 9, 10, 11 and 12 o'clock.
Holy Days, Masses 6, 7, 8, 9 and 10.
Daily Masses 7 and 8 a.m.
First Friday, Distribution of Holy Communion 6:30 a.m., Masses at 7 and days and Holy Days of Obligation, 8 to 5:30 p.m. and 7:30 to 9 p.m. Medal.
Confessions—Saturday, 4 to 5:30 p.m. and 7:30 to 9 p.m.; Eve of First Friday, 4 to 5:30 p.m.
BAHA'I WORLD FAITH
Bahai Open House every Thursday

Plan Dinner for Mayor

A committee of Springfield residents are sponsoring a dinner-dance in honor of Mayor Vincent J. Bonadies on Sunday evening, January 22, at the Chautauker, Millburn.

Many outstanding people from the county and state will be present. There are still some tickets available and can be obtained by contacting local democratic county committee or the chairman, Mrs. Earl L. Lawit, 8 Essex Road, Springfield. Call DR 6-4326.

Obituaries

Scotch Plains—the funeral of Mrs. Katherine Zolmierski of Linden, mother of Mrs. James Dougherty of Scotch Plains, was held December 28.

Mrs. Zolmierski died Sunday, December 25, in Elizabeth General Hospital.

The funeral was held from the Werson Funeral Home, Linden. A High Mass of Requiem was offered in St. Theresa's Church, and interment was in Mt. Calvary Cemetery, Linden.

MRS. AUGUST STILLER, Fanwood—Mrs. Maria T. Stiller, who was born in Germany, came to the United States in 1939. She had lived in Fanwood for the past three years. Before that she had lived in South Plainfield.

Mrs. Stiller leaves her husband, August W. Stiller, and a son, Paul W. Stiller, both at home.

The funeral was held at 9 a.m. by a High Mass of Requiem in St. Mary's Church in Stony Hill. Interment is in St. Mary's Cemetery, or of 27 Old South Avenue died Monday, December 26 in her home after a short illness. She was 43.

Rec. Commission Plans New Classes

The Springfield Recreation Commission is offering a beginners Art Class for all youngsters. Plans at present are to operate this class from 3 to 4:45 p.m. at the Recreation House on Caldwell Place.

The Recreation Commission is also anxious to form groups in the camera and little theatre area. Several people who have had experience in these activities have expressed a desire to help organize the new programs. Anyone interested in these new programs should contact Ed Ruby, Recreation Director, at Town Hall.

Christmas seals distributed since 1907 in the U.S. to fight TB, are collected by many philatelists. No issue has ever been reprinted, and each year the plates are destroyed.

THE NEW RANGE OF-THE-MONTH IDEA!

Beginning today, America's most famous gas ranges step into the Elizabethtown limelight — one each and every month of the year — for special emphasis, special price, and special cooking ideas! You'll see the full line of America's major gas range manufacturers, each with its own exciting features... at a record-low price you won't want to miss. Here, for instance, is our first Range-of-the-Month: the distinctive new Roper 36" model.

SAVE \$60 on January's Range-of-the-Month!

The new **ROPER 36"** model or companion 30" model with "Flame-Master" Low Temperature Oven
for January **\$199.95** regularly \$259.95

Both Roper models on sale (36" V52E-23 and 30" V32E-23) feature Flame-Set Tom-Trol automatic-top burner which does the "pot-watching" for you. Circle-Simmer speed burners give you full heat control, from simmer to fry. And huge over-size oven keeps foods warm, thaws frozen foods safely. Also features: alarm clock timer, appliance outlet, X-ray oven door, removable oven bottom and many other 1961 ideas.

NO-DOWN PAYMENT \$5 per mo.

* Free Home Demonstration
* Free 5-year guarantee (parts and service)
* Free Normal Installation
* Free Delivery

Offer limited to Area-Served by Elizabethtown Gas Co.

Cape May Republican Seeks Gubernatorial Nomination

State Senator Charles W. Sandman, (R. Cape May), announced he would seek the Republican nomination for Governor in the April, 1961 primary election.

Sen. Sandman's announcement came as the climax in a \$100-a-plate dinner sponsored Friday by friends of Sen. Sandman who have urged the Senator to seek the GOP nomination. More than 400 persons attended the dinner, which was held at Ed Zaberer's Anglesa Inn, in North Wildwood.

The Republican Senator who was elected five years ago and who is now serving his second term in the Senate, told the enthusiastic audience he had given the opportunity to seek the GOP nomination careful consideration and would wage an active campaign for a successful election in April.

"I know if we put our shoulders to the wheel we will again be able to do what others say cannot be done. I promise you a campaign the likes of which this state has never seen and consent that the Cape May County Republican chairman (Mayor Nathaniel C. Smith, of Ocean City) present my name to the people to be the next governor of New Jersey," Sen. Sandman said.

In announcing his candidacy, Senator Sandman took a firm stand against a state income tax, called for utilization of the State's geographical location as a corridor state for development for greater revenue and more tax abatements, asserted his belief in pay-as-you-go programs when the ready cash was available and bond issue financing in situations where the ready cash was not on hand; urged support for the clearance of slums in the larger cities; suggested that he would favor a referendum calling for a sales tax only if the referendum made it mandatory for the money to be dedicated for additional aid to education; and said he would wage an active campaign for the GOP nomination.

The Senator also hit at what he termed "an illegal, unconstitutional and unbalanced budget" submitted for this year by Governor Robert B. Meyner, charged that the state would end up with a deficit of ten million dollars this year and said "reliable sources have indicated that the state's budget would go up some \$35,000,000 next year."

Sen. Sandman said a prospective candidate must decide for himself if he or she is the best candidate for the welfare and advancement of the state where he or she would be the chief executive.

WE RENT

• WALLPAPERING EQUIPMENT
• PARTY & BANQUET NEEDS
• GARDEN & YARD TOOLS
• INVALID NEEDS
• POWER TOOLS
• BABY EQUIPMENT & BEDS
• CARPENTER TOOLS
• MECHANICS TOOLS

United Rent-Alls
104 S. Plainfield Rd., Rt. 22 N. Plainfield
CALL PL. 7-6930

NEWCOMER?
Have you, or has someone you know, just moved to a new home?

FANWOOD-SCOTCH PLAINS-HOSTESS
Georgia Benedict
12 Glenwood Rd., Fanwood
FA 2-6207

MOUNTAINSIDE HOSTESS
Cynthia Schofield
718 E. Broad St. Westfield
AD 2-7681

Your Welcome Wagon Hostess will call with gifts and friendly greetings from the community.

WELCOME WAGON

ELIZABETHTOWN CONSOLIDATED GAS COMPANY

ELIZABETH, NEW JERSEY

Modern Gas Magic at your Service — Anytime!

Visit your nearest Elizabethtown Gas showroom today or call for a free home demonstration!

ELIZABETH 16, W. Jersey St. EL 2-6100	METUCHEN 452 Main Street LI 8-6700	PERTH AMBOY 220 Market Street HI 2-3510	RAHWAY 219 Central Ave. FU 8-1050	WESTFIELD 184 Elm Street AD 3-0040
--	---	--	--	---

★ SAVE 6¢ ★
CLOROX BLEACH
 gal. bottle— **49¢**

GOOD DEAL



★ SAVE 6¢ ★
HEINZ KETCHUP
 14 oz. bottle **19¢**

★ SAVE 6¢ ★
GOLD MEDAL FLOUR
 L B S **549¢**

★ SAVE 8¢ ★
GIANT DASH
 40 oz. box **69¢**

★ SAVE 6¢ ★
HUNT or DEL MONTE TOMATO SAUCE
 6 8 oz. cans **49¢**

we're having a
\$1,000.043.00 WAREHOUSE SALE

★ SAVE 6¢ ★
MOTT'S APPLE SAUCE 2 15 oz. jars **31¢**

★ SAVE 4¢ ★
DOLE Pineapple JUICE
 46 oz. can **25¢**

★ SAVE 6¢ ★
GIANT TIDE
 40 oz. box **69¢**

★ SAVE 7¢ ★
EVAP. MILK 6 tall cans **79¢**

★ SAVE 30¢ lb. ★
DEEP SEA SCALLOPS
49¢ lb

★ MEATS ★
FANCY YOUNG LEG O' LAMB **49¢ lb**
SHOULDER LAMB CHOPS **59¢ lb**
RIB CHOPS **79¢ lb** **LOIN CHOPS** **99¢ lb**
CHICKEN QUARTERS **39¢ lb**
MEATY SPARE RIBS **49¢ lb**

we've just built N. J.'s first new chain warehouse in 20 years, and because of this new, low overhead, **GOOD DEAL** now brings our customers **ROCK-BOTTOM SAVINGS!** yes, ma'am... **SAVINGS ARE REAL at GOOD DEAL!**

★ SAVE 4¢ ★
EVAP. MILK 6 tall cans **89¢**

★ SAVE 12¢ lb. ★
 U. S. GRADE A FRESH, WHOLE **FRYERS**
25¢ lb

◆ some **GOOD DEAL** specials ◆

GAMM'DELL TOMATO SOUP 4 10 1/2 oz. cans **39¢**

Mott Apple Juice **25¢**
 Red Cheek Apple Juice **25¢**
 Welch Grape Juice **37¢**
 Welchade Grape Drink **29¢**
 Del Monte Pineapple Juice **25¢**
 Staff Prune Juice **35¢**
 Sunsweet Prune Juice **45¢**
 Sunsweet Prune Juice **55¢**
 Libby Tomato Juice **29¢**
 Sacramento Tomato Juice **29¢**
 Sacramento Tomato Juice **29¢**
 Del Monte Cut Green Beans **23¢**
 Del Monte Cream Corn **25¢**
 Del Monte Cream Corn **35¢**
 Green Giant Cream Corn **23¢**
 Green Giant Niblets **35¢**
 Del Monte Peas **25¢**
 Green Giant Peas **25¢**
 Royal Prince Yams **29¢**
 Contadina Tomato Puree **25¢**
 Mott Applesauce **23¢**
 Mott Applesauce **27¢**
 Mott Applesauce **37¢**
 Del Monte Fruit Cocktail **37¢**
 Staff Fruit Cocktail **35¢**
 Del Monte Peach Halves **29¢**
 Pillsbury Flour **49¢**
 Mazola Oil **55¢**
 DC Salt Plain **19¢**
 Campbell Chicken Soup **33¢**
 Campbell Mushroom Soup **33¢**
 Campbell Vegetable Soup **25¢**
 Campbell Vegetable Soup **33¢**
 Campbell Vegetable Soup **25¢**

★ Special **GOOD DEAL** Extra! ★
YOU'LL SAVE \$13.85 MEL MAC DINNERWARE
99¢
 EACH PLACE SETTING
 with each \$7.50 or more purchase

The 4-pc place settings will be available for the next 6 weeks.
 Serving pieces available during the following 8 wks.

THIS WEEK ALONE YOU'LL SAVE A BIG \$12.69

◆ more **GOOD DEAL** specials ◆

RED BRILLO 2 boxes of 12 **43¢**

Del Monte Tuna **1.00**
 Staff White Tuna **1.00**
 Hellmann Mayonnaise **39¢**
 Hellmann Mayonnaise **69¢**
 Staff Mayonnaise **49¢**
 Miracle Whip Salad Dressing **33¢**
 Del Monte Catsup **19¢**
 Pride of Farm Catsup **25¢**
 Staff Strawberry Preserve **29¢**
 Staff Grape Jelly **29¢**
 Welch Grape Jelly **33¢**
 Skippy Peanut Butter Cream **39¢**
 Spry Shortening **3 1/2 lbs. 69¢**
 Ritz Crackers **29¢**
 Krispy Crackers **25¢**
 Good Deal Potato Chips **49¢**
 Good Deal Pretzels **39¢**
 Crisco Shortening **3 lbs. 79¢**
 Log Cabin Syrup **29¢**
 Borden Evap. Milk **6 1/2 lbs. 89¢**
 Camp Chicken Rice **2 1/2 lbs. 33¢**
 Chicken Noodle Soup **3 39¢**
 Check Full O Nuts Coffee **1 lb. 79¢**
 Spaghetti No. 8 **2 1/2 lbs. 39¢**
 Thin Spaghetti No. 9 **2 1/2 lbs. 39¢**
 Elbow Macaroni **2 1/2 lbs. 23¢**
 Campbell Pork & Beans **2 1/2 lbs. 25¢**
 Campbell Pork & Beans **2 1/2 lbs. 35¢**
 Easy Bleach **29¢**

◆ and even more **GOOD DEAL** super specials! ◆

Del Monte PEAS 2 303 cans **39¢** Save 4¢

Pride of Farm CATSUP 14 oz. jar **19¢** Save 2¢

Dazle Bleach **15¢**
 Dazle Bleach **49¢**
 Comet Reg. Size **29¢**
 Liquid Detergent **33¢**
 Liquid Detergent **59¢**
 Cheer Regular Size **29¢**
 Fab Regular Size **29¢**
 Tide King Size **1.25**
 Liquid Detergent **39¢**

PERSONAL IVORY SOAP 4 6-oz. bars **23¢** Save 3¢

CLOROX BLEACH 32 oz. 1/2 gal. **15¢** 29¢

★ SPECIAL—ALL BRANDS OF INSTANT COFFEE REDUCED! ★

IRVINGTON 10 Mill Road
 MTLBORO 200 Main St.
 NEWARK 75 First Street

ELIZABETH 647 Newark Avenue
 E. ORANGE 500 Central Avenue
 CLIFTON 1578 Main Avenue

UNION MAPLEWOOD W. ORANGE CHATHAM
 1714 Stuyvesant 799 Irvington Essex Green 393 Main Shopping Center Street

● DAILY from 9 a.m. to 9 p.m. ●
 ● FRIDAYS 'til 10 p.m. ●
 ★ Hours For Stores Open Sun. 6-9 ★

Open Every Sunday
 Open Every Sunday
 Open Every Sunday

Open Every Sunday
 Open Every Sunday
 Open Every Sunday

We reserve the right to limit quantities. ★ ★ ★ Specials effective thru Sat., Jan. 7th.

★ FISH and APPETIZER SPECIALS ★

FRESH LAKE WHITEFISH **49¢ lb**
 Boiled Ham **59¢** **99¢ lb**
 CHEESE CAKE Assorted Flavors **39¢ lb**

INDIAN RIVER Grapefruit **4 for 25¢**
 WINESAP APPLES **3 lbs. 35¢**
 IDAHO POTATOES **5 lbs. 45¢**

★ DAIRY and FROZEN FOOD SPECIALS ★

MORTON POT PIES **4 for 89¢**
 Best King Size FRANKS **59¢ lb**
 GOOD DEAL Margarine **6 lbs. 1.00**
 BREAKSTONE Cream Cheese **3 oz. pkg. 10¢**
 Taylor Midget PORK ROLL **1 1/2 lbs. 99¢**
 STAFF FROZEN CUT CORN MIXED VEG. PT. or CHL BEANS **5 pkgs 1.00**

Local Man Appears With Newark Chamber Orchestra

Irving Starr of 1 Hemlock Terrace, Springfield, appeared with the Newark Chamber Orchestra, formerly the Madison String Orchestra, at a concert Wednesday evening, January 3, in the Pelican Room of the Municipal Benefit Live Building, 529 Broad Street, Newark.



HEADQUARTERS FOR PARTS, ACCESSORIES, AND REPAIR SERVICE FOR MOST MAKE SEWING MACHINES. SEWING LESSONS GIVEN

Vacuum Cleaners Repaired Hoover - General Electric Lewyt - Electrolux - all makes. Paper bags - Paris - Hoses, etc.

We'll gladly pick up & deliver Furrers Sewing Center 334 Springfield Ave., Summit CR 3-0210 - CR 3-0588

Xmas Seal Receipts Reach \$69,885 Mark

Although the season for using Christmas Seals has passed, contributions are still being received at the office of the Union County Tuberculosis and Health League, according to an announcement today by the Union County Christmas Seal chairman, Vincent F. Warkala of Mountainside.

Warkala reported that receipts in Union County now total \$69,885, which is eight per cent less than the amount received from Christmas Seal contributors last year at this time.

"Realizing that the 644 tuberculosis cases known to the county case register represent only part of the problems as there are an unknown number of undiagnosed cases in the community," the chairman observed. "The Union County Tuberculosis and Health League feels it is urgent to intensify efforts to hasten elimination of the disease as a public health menace in this area. It will be impossible to carry out our present plans unless the resident of the county support wholeheartedly the Christmas Seal campaign."

Mr. Warkala urged all residents of the county to send in their contributions without delay to the Union County Tuberculosis and Health League, Court House, Elizabeth.

Husbands Take Over At Temple

Tuesday evening, January 3, was turned about night for the Women's Group of Temple Shalom.

Philip Ames, husband of the group's president, presided at this "Husbands' Nite" general meeting, which was held in the Parish House of the First Presbyterian Church, 37 Main Street, Springfield, at 8:30 p.m. Dean Heckle, of Rutgers Law School, was introduced by the program chairmans husband, Saul Sneider. Dean Heckle spoke on government. Refreshment will be served.

BOARD OF EDUCATION SCHOOL DISTRICT OF SPRINGFIELD. Notice is hereby given by the Board of Education of the School District of Springfield, in compliance with Revised Statutes 15:71 that a Public Hearing on the Tentative School Budget for the year July 1, 1961 to June 30, 1962, summarized below, will be held in the Board Room of the County of Union, at the James Caldwell School, 35 Caldwell Place, Springfield, N.J., on Tuesday, January 17, 1961, at 8:00 o'clock, P.M.

Table with columns for 1959-60, 1960-61, and 1961-62. Rows include ENROLLMENTS, SOURCES OF REVENUE, CURRENT EXPENSE, CAPITAL OUTLAY, DEBT SERVICE, and TOTALS.

Table with columns for 1959-60, 1960-61, and 1961-62. Rows include CURRENT EXPENSE, CAPITAL OUTLAY, DEBT SERVICE, and TOTALS.

Table with columns for 1959-60, 1960-61, and 1961-62. Rows include CURRENT OPERATING APPROPRIATION BALANCES JUNE 30, 1960 and CURRENT EXPENSES.

Table with columns for CAPITAL OUTLAY, DEBT SERVICE, and TOTALS. Rows include CAPITAL OUTLAY, DEBT SERVICE, TOTAL BALANCES JUNE 30, 1960, and TOTAL EXPENDITURES AND BALANCES JUNE 30, 1960.

At said meeting the following proposal will be considered: RESOLUTION THAT 1. The Board of Education of the Township of Springfield, in the County of Union, is hereby authorized: (a) to provide for the installation of an automatic sprinkler system in the James Caldwell and Raymond Chisholm schools including all attic and basement areas, and (b) to provide for the installation of a fire detection system in all unoccupied areas of the Florence M. Gaudin, the Edward Y. Watson and the Thomas L. Sandmeyer schools, and (c) to interconnect both systems with existing fire alarm installations and provide an immediate alarm in the Springfield Fire Department. 1 adjutant to automatically signal the Department of either a manual alarm or section of any of the above fire detection or fire prevention devices.

At said meeting the following proposal will be considered: RESOLUTION THAT 1. The Board of Education of the Township of Springfield, in the County of Union, is hereby authorized: (a) to provide for the installation of an automatic sprinkler system in the James Caldwell and Raymond Chisholm schools including all attic and basement areas, and (b) to provide for the installation of a fire detection system in all unoccupied areas of the Florence M. Gaudin, the Edward Y. Watson and the Thomas L. Sandmeyer schools, and (c) to interconnect both systems with existing fire alarm installations and provide an immediate alarm in the Springfield Fire Department. 1 adjutant to automatically signal the Department of either a manual alarm or section of any of the above fire detection or fire prevention devices.

NORFOLK 70¢. 3 min station rate from Newark after 6 PM. 10% tax not included.

ACCOUNTS INSURED to \$10,000 by an agency of the UNITED STATES GOVERNMENT. 3 3/4% PER ANNUM. PAID QUARTERLY. SAVE BY MAIL... POSTAGE PAID BOTH WAYS. HAYES SAVINGS and LOAN ASSOCIATION. 955 Broad St. Newark 2, N.J.

The Millburn Adult School invites Springfield Residents to attend our Silver Anniversary Spring Term 1936-1961. Monday Courses: Beauty and Charm, Blueprint Reading and Basic Mechanical Drawing, Ceramics, Contract Bridge, English for New Americans, French, Conversational - For Beginners, French, Conversational - Intermediate, Gardening, Inspiration of Literature, Interior Decorating on a Budget, Italian, Conversational - For Beginners, Italian, Conversational - Intermediate, Memory and Concentration, Music Understanding and Enjoyment, Piano or Organ for Adults (1), Piano or Organ for Adults (2), Piano or Organ for Adults (3), Portraiture, Securities and Investing, Advanced Sketching and Painting, Beginners Sketching and Painting, Intermediate-Advanced, Tone, Trim, and Shape, Travel - Around the World in 20 Years. Thursday Courses: Africa on the March, Art Appreciation - Western Painting and Graphic Arts, Ballroom Dancing (1), Ballroom Dancing (2), Contract Bridge, Beginners, Executive Sales Training, Flowers in Home Decoration, German, Conversational - For Beginners, German, Conversational - Intermediate, Golf for Beginners, Golf for Beginners and Experienced, Gourmet Cooking, Oriental Human Relations and Effective Speaking, Mosaic Tile Craft, Motion Picture Photography, Reading for Improved Speed and Comprehension, Russian for Beginners, Russian - Intermediate, Securities and Investing, Spanish, Conversational - For Beginners, Spanish, Conversational - Intermediate, Stars and Deep Space, Typing, Beginning.

GAS HEAT INSTALLATIONS. WOOLLEY FUEL CO. MAPLEWOOD, N. J. SO2-7400

Wesley Jewelers. 173 Mountain Ave. JEWELRY. DIAMONDS • WATCHES. "Where You Can Afford Fine Quality". Budget Terms Arranged. DRexel 6-6047. Member Springfield Chamber of Commerce.

Robert Hall ONCE-A-YEAR CLEARANCE. DRASTIC REDUCTIONS FROM OUR REGULAR STOCK.

LADIES' LUXURIOUS WINTER COATS all at one smash price... \$15

SAVE 33% to 50% Regular 7.89 to 11.89 FASHION DRESSES. Juniors! Misses! Women's! \$4 \$6 \$8. SAVE OVER 35% LADIES' TAPERED WOOLEN SLACKS. Vivid and subdued plaids! Slimming solids! In reprocessed wool and soft nylons with self-belts and pockets! Be here early for best selection! Sizes 8-18. Reg. 3.89.

Robert Hall OPEN EVERY NIGHT TILL 9. UNION - ROUTE 22 WEST OF GARDEN STATE PARKWAY. LINDEN - 416 WEST ST. GEORGE AVE. - (2 blocks south of High School) ELIZABETH - 1004 ELIZABETH AVE., at Route No. 1 Highway ELIZABETH - 1040 Sherman Avenue (Off Newark Ave.) IRVINGTON - NEW ST. off Springfield Ave., at Irvington Center PLENTY OF FREE PARKING

ARMY MAN COMPLETES Advanced Training. Army Pvt. Roif M. Traeger, 23, son of Mr. and Mrs. Karl M. Traeger, 589 Mountain Ave., Springfield, completed eight weeks of advanced individual training at the Artillery and Missile Center, Fort Sill, Okla., Dec. 9. Traeger was trained to service and maintain the 105 millimeter howitzer, a light field-artillery weapon. He entered the Army last August and completed basic training at Fort Dix, N.J.

NOTICE OF ANNUAL MEETING. The annual meeting of the Crestmont Savings and Loan Association of Maplewood and Springfield will be held at the Maplewood office of the Association, 1856 Springfield Avenue, on Tuesday afternoon, January 24, 1961, at 3:30 P.M., E.S.T. The polls will be open for one-half hour. The order of business is for the election of five directors for a three year term, a presentation of the printed annual report for the year ended December 31, 1960, and such other business that may properly come before the meeting. CRESTMONT SAVINGS AND LOAN ASSOCIATION Arthur R. Taylor Secretary Jan. 5, 1961.

Register now by mail or in person any day during school hours at the South Mountain School, Southern Slope Drive, Millburn, N. J. Evening registration at Millburn Senior High School on January 19 and 23, 7:30-9:00 P.M. Classes start on February 2 and 6. No extra fee for out-of-town residents. Brochure describing courses mailed on request. Telephone DRexel 6-1743.

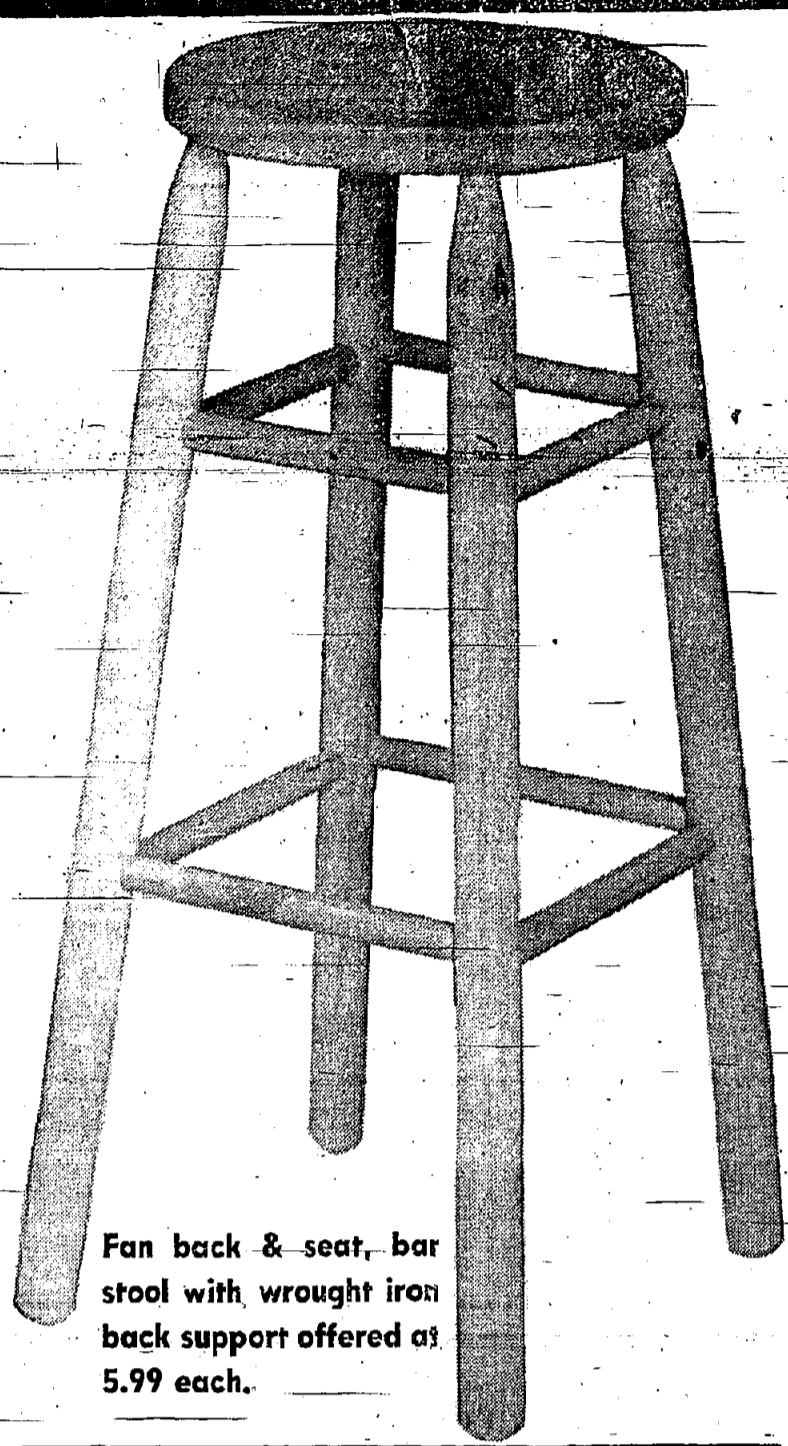

Fan back & seat, bar stool with wrought iron back support offered at 5.99 each.

UNPAINTED FURNITURE SALE! BAR-STOOLS

Our buyer made a special car load purchase of First Quality bar stools made of sturdy solid oak wood. It stands 30 inches high, has a sanded 12 1/2" round seat. Has both glued and nailed joints. Ready to be stained, varnished or painted. Use at the bar, rec. room, kitchen etc.

2 FOR 5.99

LIMIT 4

4 Drawer Desk #KP436 18 1/2" D x 36" W- x30" H with hardware. 19⁹⁵	4 Drawer Chest #1429 14 1/2" D x 26 1/2" W x13 1/2" H scalloped bottom 16⁹⁵	Bookcase #36D 9" D x 36" W x36" H 8⁹⁵	Corner Cabinet #1784 84" H x 38" front corner Depth 27" x 27" 35⁵⁰
---	---	---	---

TOYS

All toys must go! We guarantee prices are below cost, limited limited quantities. But wide selections. All the famous Brand name toys such as, Ideal, Marx, Mattel, Remco, Mesler, Parks, Tonka, etc.

50% OFF

OUR ALREADY LOW, LOW DISCOUNT PRICES!

SLEDS, TRAINS AND HOBBIES NOT INCLUDED

DELUXE BATHTUB ENCLOSURE

The whole family approves the exciting beauty and convenience of their new deluxe enclosure. Beautiful patterns created by using real thread and various leaves, pressed in glass, fibers.



\$39
Shatterproof Fibreglas
Reg. \$69
Springfield only

MODERNFOLD SPACEMASTER FOLDING DOORS IN GRAY OR TWEED



2/0x6/8"	Reg. 24.45	16.95
2/6x6/8"	Reg. 26.95	18.95
3/0x6/8"	Reg. 29.95	20.95
4/0x6/8"	Reg. 40.50	28.95

FREE USE OF ROOF CARRIERS & STAPLE GUNS
FREE PARKING
FREE DELIVERY ON PURCHASES OF \$30 OR MORE

• WE SELL THE NAME BRANDS YOU TRUST FIRST QUALITY ONLY —NO 2nds, NO HIDDEN DEFECTS
OUR SERVICE IS PERSONAL

CHANNEL LUMBER

Bigelow 2-3100
675 SO. 10th ST., NEWARK
Between Avon and Springfield Avenues
Open Daily 8 A.M. to 5:30 P.M.
Saturday 8 A.M. to 4 P.M.

DR 6-6000 - 1 - 2 - 3
RT. 22, SPRINGFIELD
Open Monday thru Friday 9 to 9:30 P.M.
Open Saturday 9 A.M. to 9 P.M.
OPEN ALL DAY SUNDAY

SAYREWOODS, ROUTE 9 PA 1-6000 | NEPTUNE, RT. 35 PR 6-8100

OPEN SUNDAYS & EVENINGS

HOUSEHOLD LADDERS

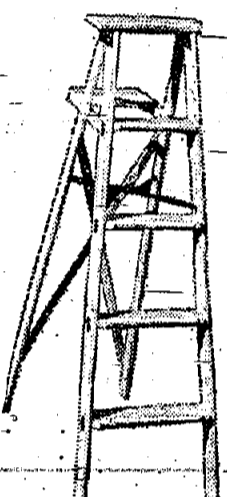

WOOD

2-FT.	Reg. 2.29	1.59
6-FT.	Reg. 5.95	4.49

(Illustrated)

LIGHTWEIGHT ALUMINUM

3-FT.	Reg. 9.95	8.95
5-FT.	Reg. 12.95	10.95
6-FT.	Reg. 14.49	12.49

20 GALLON GALVANIZED TRASH CAN



With Cover
Reg. 2.79
1.79

APPLIANCE CLEARANCE ALL FLOOR MODELS & SURPLUS STOCK!

INCLUDES: IRONS, TOASTERS, MIXERS, ELECTRIC FRY PANS, COFFEE MAKERS, BLENDERS & OTHER SMALL APPLIANCES

POLE LAMP **4.99** Reg. 7.95

DRUM LAMP **5.99** Reg. 8.98

Adj. from 7'6" to 8'6"

OUR REGULAR 3.29
TOILET SEAT
• 10 COLORS
• ENAMEL FINISH
2.39 ea.

DISAPPEARING
ATTIC STAIRWAY
EASY TO INSTALL
16.99

CORN BROOM
• Easy Sweep Action
• Long Lasting Construction
• Excellent Buy
Comp. Value 1.69
79c

TV SNACK TRAYS
• Choice of Patterns • Serye Drinks, Snacks, Anything
• Brass Legs • Sturdy Construction
• Colourful Trays
QUEEN SIZE 12 1/2" x 17 1/2" **79c**
KING SIZE 16" x 20 1/4" **1.19**

14"x54" SHATTER PROOF
DOOR MIRROR
• Full-Size
• Hang on Back of Door
2.99

STAINLESS STEEL or COPPER RANGE HOOD
36" Copper and 30"-36" or 42" Stainless
YOUR CHOICE **8.99** EA.
Comparable 15.95 Value

UNPAINTED
ROOM DIVIDER
42"x42"x11"
KNOTTY PINE 12.95

JUMBO FILE BOXES
OUR REG. 2.98
PORTA FILE
Quality Construction. Has Lock and Key. Index Sheets Included. Ideal for Home or Office.
9" WIDE
12 1/2" LONG
10 1/2" HIGH
1.99

SPRAY PAINT
GIANT 16-OZ. Can, OVER 15 COLORS
98c

2-PIECE UTILITY BRUSH **36c**
Scrapes Ice Sweeps Snow

TV ANTENNA
with 10 Ft. Mast & 6" Wall-Mounting Brackets
Complete Set **6.77** Reg. \$7.96

THE FIRST STEP LEADS TO...
CHANNEL
WHEN YOU FIND IT INCONVENIENT TO USE CASH

SAY "Charge it" FOR QUICK 'N' EASY SHOPPING

1. NO COST CHARGE-IT
* NO DOWN PAYMENT * NO INTEREST * 3 MONTHS TO PAY
2. FLEXTON CONTINUOUS CREDIT
* BUY NOW * NO DOWN PAYMENT * UP TO 18 MONTHS TO PAY



OPEN Sundays