

Springfield Sun

PUBLISHER..... JULIAN SAROKIN
 ASSOCIATE PUBLISHER..... HENRY J. LALLY
 MANAGING EDITOR..... MARIE MASTORAKIS
 ADVERTISING DIRECTOR..... HERBERT AXELRAD
 ADVERTISING MANAGER..... MICHAEL D. HUBBELL

TELEPHONES:
 Drexel 9-5000 Drexel 9-5005

ESTABLISHED SEPTEMBER 27, 1929

Published every Thursday at

262 Morris Avenue, Springfield, N.J.

by SPRINGFIELD SUN PUBLISHING CO.

Official newspaper of the Township of Springfield. Subscription rates by mailing postpaid. One year \$3.00, six months \$2.50, payable in advance. Single copies ten cents. Entered as second class matter October 3, 1931 at the Post Office, Springfield, N.J., under an Act of March 3, 1879.

Municipal Pool Is Proposed By Mayor Bonadies

Springfield may have its own municipal swimming pool, with a complete recreational program and further development of park areas within the township. This was related by Mayor Bonadies in a message to the people on January 2nd.

The Mayor indicated that a comprehensive study will be made of the plan, specifically checking the success of other such programs in Livingston and the one proposed for Millburn.

"If the pool idea develops properly," said Mayor Bonadies, "it is possible that it could be a operation at no additional cost to the taxpayers, and, at the same time, offer to the community a welcome addition to the ever-expanding recreational facilities in the town."

While the Mayor indicated no immediate plans in this direction, he did feel that a concrete proposal might be available in the spring.

Mothers Begin March On Polio

The following is the first list of volunteers to work in the Mothers March on Polio which will take place on January 31, 1961. Mrs. Tess Jones, Chairman of the Mothers March announced that the following district captains have volunteered:

Jeanette Abrahamson, Anna Constanco, Micky Zarelli, Dorothy Lamkin, Shirley Sheffman, Sonya Dorsky, Mary Lou Morgan, Mary C. Mylonberg, Maria A. Smith and Stella C. Madura.

Any women who are interested in joining in the Mothers March should telephone Mrs. Jones at DT 8-5919. The March will be limited to a specific hour—7 to 8 P.M. on January 31, 1961.



ANOTHER REALTY CORNER SALE: Property at 100 Adams Terrace, Springfield, sold for Mr. and Mrs. Norman Le Bouef to Doctors Ti Kang Kwei and Kwel-Ping Shen, Kwei, Doctor Ti Kang Kwei is a researcher with Interchemical Corp., New York City, and his wife, Doctor Kwel-Ping Shen Kwei, is a research chemist with Benjamin Moore Co. This sale was arranged by Evelyn Schiold, a associate of Anne Sylvester's Realty Corner.

Baha'is Celebrate World Religion Day

On Sunday, January 15th, Baha'is in 262 countries of the world will be celebrating World Religion Day.

In Springfield on Saturday, January 14th a meeting will be held at the home of Mr. and Mrs. Paul Ios, 547B Morris Avenue.

The public is invited to attend this free lecture on "The Need for a World Religion to Establish Permanent Peace." The time is 8:15 P.M.

According to the teachings of Baha'u'llah, founder of the Baha'i Faith, "From the Beginning to the end which hath no end" God will send down to His creation in the form of a human temple, a divine teacher like Moses, Christ, Muhammad, etc. These divine teachers always appear at a time in history when mankind cannot cope with the problem that face them. They come to renew the spiritual teachings of God and also bring social laws suitable for the era they usher in.

The teachings of Baha'u'llah for this day deal with mankind in a universal age. Some of the teachings which he brought. A universal language, Spiritual solution to the economic problem. A world tribunal to settle differences between countries, and acceptance of all the former religious teachers of the past, etc. The Baha'is believe that through the recognition and acceptance of these teachings by the majority of the people, a permanent peace can be established throughout the world.

LUCY

(Continued from Page 1)

Mrs. Worthington, Township Clerk, sent notices to each of the Township Committeemen to attend a re-organization meeting on December 30, 1961 which follows the custom of many years standing. Mr. Lucy did not choose to attend that meeting or any of the previous executive conferences held during December also called by official notice from the Township Clerk. Nor did he extend to any member of the Govern-

BOARD

(Continued from Page 1)

The Board considered was that the original proposal covered a complete and monitored Fire Detection system, which they believed would provide a frill in some areas of the newer school buildings and inadequate protection in the older school buildings.

"The Board of Education endorses the current referendum as being in the best interest of the residents of Springfield and urge the voter to approve it at the polls on February 14th."

LIGHT

(Continued from Page 1)

which included 30 recommendations for changes on the thoroughfare, several of which the township is reluctant to complete.

The town will eventually widen South Springfield Avenue, but the traffic light will be installed as soon as the proper negotiations are completed with county. County, South Springfield Avenue is a County road. South Springfield Avenue is a north-south link between Route 22 and Morris Avenue. Hillside Avenue traffic, governed now by a stop sign at Springfield Avenue, also connects with Route 22 in an East-West direction.

A traffic light in this area is imperative because the area is used frequently by pupils of the new Thelma Sandmeyer School.

The committee authorized Irwin Weinberg, township attorney, to draw up resolutions establishing the positions of deputy tax collector and finance administrator. Before the next meeting, Mr. Weinberg is to present to the committeemen a written opinion on the legality of the posts and to cite the State statute upon which it is founded.

The committee accepted the resignation of Emmett E. Lin-

dauer, a member of the Planning Board.

The town entered into a contract with Ensley R. Bennett, traffic consultants, for 1961 at \$2,000 with an amendment stating that for the next two years the township can exercise an option at the same price. This option is to be exercised in October.

The committee designated \$500 to be given to the Chamber of Commerce for Christmas lights.

BROUNELL & KRAMER'S TRADE-IN PLAN

will allow you ample time to sell your present home at top dollar price, with the guarantee of "trade-in" on one of the fabulously new:

SHERBROOKE HOMES

on Shunka Road opposite the beautiful Balfour Country Club, in the best remaining prestige location in desirable Springfield.

Six new beautiful models to choose from: 2-story colonials, split levels, ranches. Call or see Mr. Kramer at the model home — DR 6-134.

BROUNELL & KRAMER, REALTORS

1478 Morris Ave., Union, N.J., Mirdock 6-1829 — WA 5-3100

Because customers have confidence in the high quality of our work, our business is constantly increasing!

• Every Garment Treated with Sta-Nu (Exclusive with us in Springfield)

• Free 1 Hour Service

• Free Plastic Bags

DREXEL

Quality CLEANERS

FREE PARKING
 130 Mountain Ave.
 Springfield
 Superior Cleaning
 Shirt Laundering,
 Shoe Repairing

THE Outlook IS BEAUTIFUL!

Smart women have discovered it is fashionable to coordinate eyewear with their wardrobe. For Macy's most fashionable collection view.

Have your eyes examined by an eye physician.

H.C. Deuchler
 GUILD OPTICIANS

344 SPRINGFIELD AVE. (Cor. Summit Ave.)
 613 CENTRAL AVENUE (Near Harrison St.)

SUMMIT, N. J. Crestview 3-2348
 EAST ORANGE, N. J. OR 1-1908 - OR 6-4006

GAS HEAT INSTALLATIONS

WOOLLEY FUEL CO.
 MAPLEWOOD, N. J.

SO2-7400

BOSTON

60¢

3 min station rate from Newark after 6 PM. 10% tax not included.

Call **Drexel 6-4300**

"We Service Any Oil Burner"

Schaible Oil Co.

192 Mountain Avenue
 SPRINGFIELD

coal - FUEL OIL - coke
 Metered Deliveries
 Budget Plan

Member of Springfield Chamber of Commerce

FRENCH SPANISH ITALIAN

Private lessons
 Small groups
 Tutoring
 Paula Eisenberg
 119 Cypress St.,
 Millburn
 SO 2-7837

Water Works

The Grand Canyon

HAS CREATED BY WATER!

THE GRAND CANYON, ONE OF THE MOST MAGNIFICENT NATURAL SPECTACLES IN THE WORLD, WAS CARVED OUT OF THE TABLE LANDS OF ARIZONA BY THE CARELESS EROSION ACTION OF THE COLORADO RIVER. THIS TERRIFIC TRENCH IS 217 MILES LONG AND AVERAGES FROM 4 TO 18 MILES WIDE AND A MILE DEEP!

CHECK THIS, MR. PROPERTY-BUYER!

BEFORE BUYING PROPERTY ON WHICH TO BUILD, CHECK CAREFULLY TO SEE THAT THE UTILITIES - WATER, SEWAGE, ELECTRICITY & GAS - ARE READILY AVAILABLE.

COMMONWEALTH WATER CO.

Copyright 1959, by CERRA, EDWARDS & HUSCO, INC. ALL RIGHTS RESERVED

ANOTHER MAJOR MILESTONE PASSED.....

After only seven short years of operation, The First State Bank of Union has moved into the "more than 20 million" classification — a size enjoyed by less than 10% of the banking institutions in the country.

To our thousands of loyal customers and friends who have made possible this growth — a most sincere thanks and congratulations from the Directors, Officers and Staff of this — your bank.

STATEMENT OF CONDITION AS OF — December 31, 1960

ASSETS	
Cash and Due From Banks	\$ 2,387,835.24
U.S. Government Bonds	4,610,235.74
Municipal and Other Bonds	2,985,981.84
Loans and Discounts	10,396,724.51
Bank Buildings, Net	214,036.73
Furniture, Fixtures and Leasehold Improvements, Net	252,167.59
Other Assets	131,368.44
TOTAL	\$20,978,350.19
LIABILITIES	
Capital Stock	\$ 726,000.00
Surplus	602,250.00
Undivided Profits	88,795.10
Reserve	145,678.08
Dividends Payable	36,300.00
Deposits	19,133,623.32
Other Liabilities	40,555.68
Deferred Credits	205,148.61
TOTAL	\$20,978,350.19

STAFFORD HALL School of Business - SUMMIT

Complete Secretarial Training
 Stenographic Brush Up
 Typewriting - Accounting
 Day and Evening Sessions
 Placement Service

Mrs. Frances P. Hudson
 Executive Director
 185 Summit Avenue
 CR 3-3661

JEWELERS

Wesley Jewelers

173 Mountain Ave.
 JEWELRY
 DIAMONDS • WATCHES
 "Where You Can Afford Fine Quality"
 Budget Terms Arranged
 Drexel 6-6047
 Member Springfield Chamber of Commerce

THE SCHOOL OF LANGUAGES

... announces its incorporation as a non-profit, educational institution.

- 8 teachers available
- Daytime and Evening classes
- Private or Class Instruction

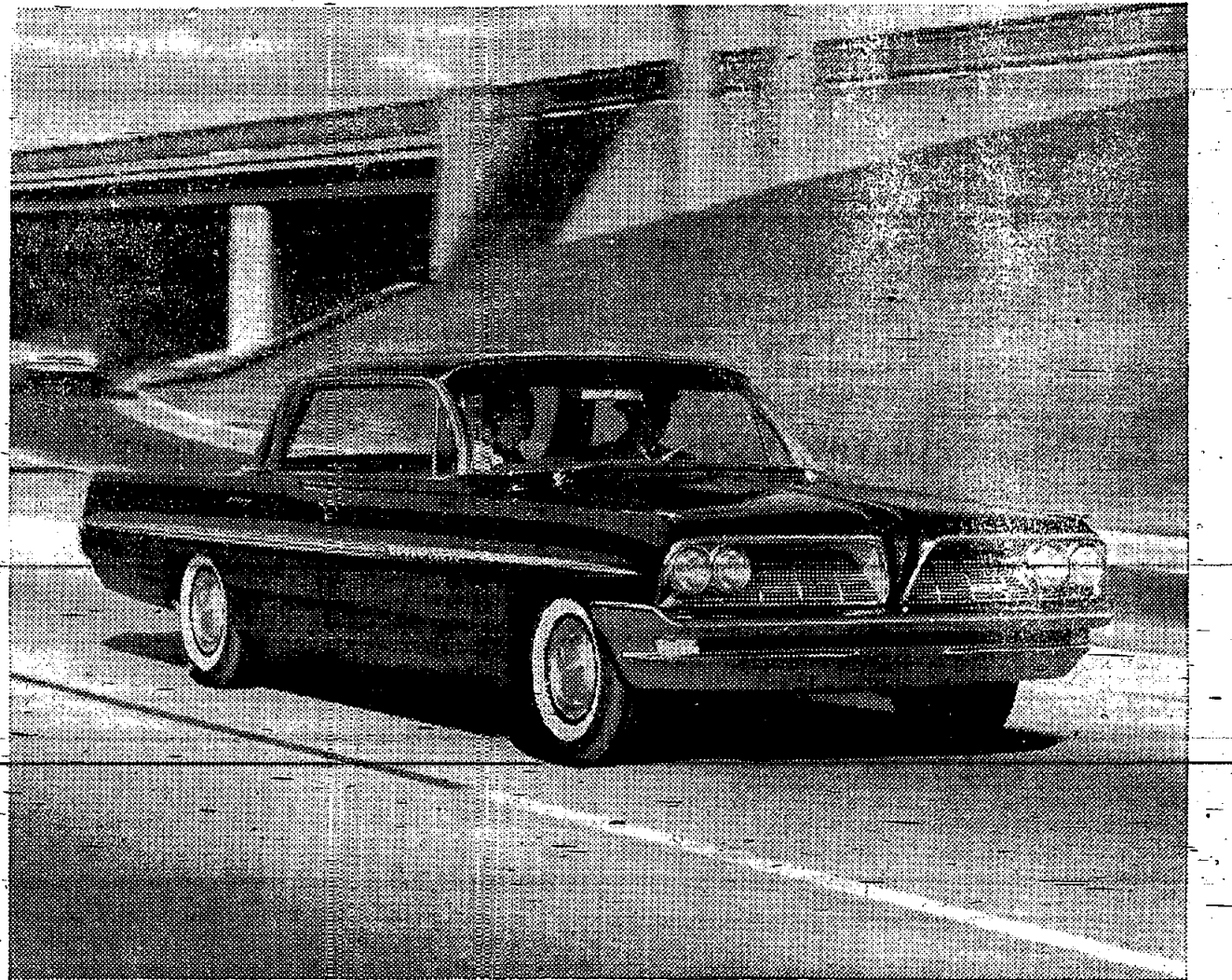

Here's how the Wide-Track Pontiac keeps pace with your stepped-up driving schedule!

Pontiac '61 is tuned and tailored to enliven the extra hours you spend in a car. Weight is trimmed to give you more action with less expense. Wider doors open farther—to ease your getting-in-and-out. There's more room inside. Outside, Pontiac has a more parkable, garageable size. You maneuver without effort, sit steady and straight on curves and corners. This comes from the built-to-the-road stability of new Wide-Track. And Pontiac's famous V-8 performance lets you take city or turnpike travel with assurance.

Choose the car that has kept pace with the change in your driving habits. Inspect, drive, select the '61 Pontiac of your choice.

PONTIAC '61 - IT'S ALL PONTIAC!

SEE YOUR LOCAL AUTHORIZED PONTIAC DEALER

COLONIAL PONTIAC

312 SPRINGFIELD AVE. SUMMIT, N. J.

The FIRST STATE BANK OF UNION

UNION NEW JERSEY

TOWNLEY BRANCH
 Morris Avenue at Potter Avenue

HIGHWAY BRANCH
 Route 22 at Monroe Street

MAIN OFFICE — Morris Avenue at Burke Parkway
 Member Federal Deposit Insurance Corporation

Social News

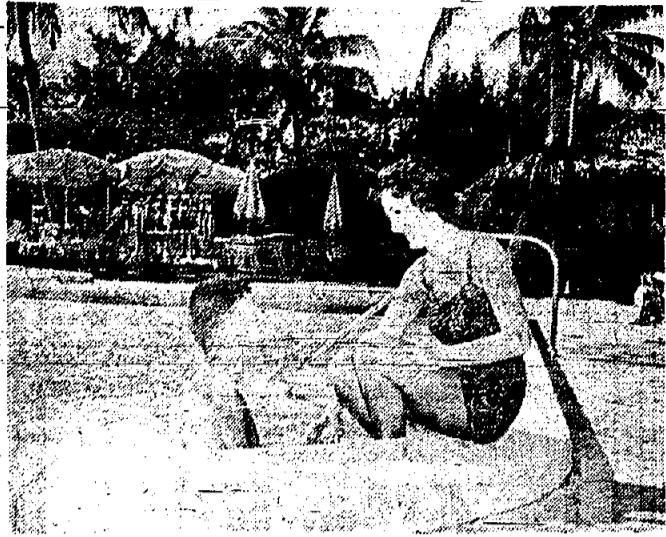

IT'S JUNE IN JANUARY for the former Miss Patricia Berg of 41 Troy Drive, Springfield, and her bridegroom Peter Blake Stevens of Cranford. They are seen posing for a picture at the Sea Shore Hotel, Port-Lauderdale, Florida, where they are honeymooning. The couple met at the resort two years ago during his Easter vacation from Holy Cross College and hers from Cedar Crest College in Allentown, Pennsylvania. The new Mrs. Stevens is the daughter of the Joseph A. Berghs. Her husband's parents are Mr. and Mrs. Charles J. Stevens. The newlyweds are making their home at B-16 Bashford Avenue, Union.

Couple Celebrate 50th Anniversary

Mr. and Mrs. H. Koecher of 28 Cötter Avenue, Springfield, celebrated their 50th wedding anniversary last Sunday.

They were married in Newark on January 11, 1911 and lived there prior to coming to Springfield seven years ago.

Mr. Koecher, a former employee of P. Ballantine & Son, years, retired six years ago.

The family dined out on Sunday. They have two sons, Philip of Irvington and Henry at Home, and one grandchild.

Richard Bischof, Rosanna Magenau Are Betrothed



ROSANNA HELEN MAGENAU Mr. and Mrs. Jackson D. Magenau, 314 Shenley Drive, Erie, Pennsylvania, announce the engagement of their daughter, Rosanna Helen, to Richard C. Bischof, son of Mr. and Mrs. Harold E. Bischof, 6 Remer Avenue, Springfield.

Miss Magenau is a 1957 graduate of Strong Vincent High School, Erie, Pennsylvania and is presently a senior at Gove City College, where she is majoring in Sociology. She is a member of Alpha Beta Tau Sorority.

Mr. Bischof is a graduate of Jonathan Dayton Regional High School and Grove City College, where he received a Bachelor of Science degree in Commerce. He was a member of Delta Iota Kappa Fraternity. He is employed by Bell Laboratories, INC., New York City.

The couple plan a Fall wedding.

Mr. and Mrs. David Whol, 75 Hawthorne Avenue, Springfield, announce the birth of a son, Eugene, on Wednesday, December 21.



Annette Gross Marks 10 Years Engaged to Wed With Light Co.

Mr. and Mrs. Dominic Gross of Cambridge Terrace, Springfield, announce the betrothal of their daughter, Annette Joan, to Rocco M. Cerro, son of Mr. and Mrs. Anthony Cerro of Willow Street, Millburn.

A graduate of Jonathan Dayton Regional High School and the Berkeley-Secretarial School, East Orange, the bride-elect is employed with Carbio-Hoechst Corp., Mountainside.

Mr. Cerro attended Millburn High School and is with Electric Inlays, Summit.

Stephen A. Kaluci, 177 Baltusrol Avenue, Springfield, will mark his tenth year of electric utility service at the Summit district operating headquarters of the Jersey Central Power and Light Company this Sunday. He is a senior layout man.

A native of Newark, Mr. Kaluci moved to Chatham where he was graduated from high school. He originally was employed by Jersey Central Power & Light Company as a meter reader in Summit. One year later he transferred from the commercial to the operating department as a cler. Consistent advancements throughout layout man ratings culminated in his present position in 1957.

GOLDEN WEDDING ANNIVERSARY — Mr. and Mrs. H. Koecher of Springfield celebrated their golden wedding anniversary with their family last Sunday. Married in Newark in 1911, they moved to Springfield seven years ago.

SPRINGFIELD PARTY LINE DR 6-4376

Call in your news items and join in the fun... with news of your neighbors, via The Sun.



Helen Sabo

Lee Steven, son of Mr. and Mrs. George Steven of 28 Garden Oval, was host at a Christmas party at his home during the recent holidays. His guests were eleven of his friends, ages nine to eleven. The six young gentlemen escorted the six young ladies to the party; with each of them, bringing a small gift for a member of the opposite sex. Carols were sung under the tree; refreshments were served; and a merry time was had by all.

Dr. and Mrs. Harry G. Mehl, of 355 Meisel Avenue, become the proud parents of a "bouncing baby girl" on December 30 at Irvington General. Darice Lee weighed in at seven pounds, thirteen ounces, and joins a family that includes five-year-old Dieder and four-year-old Debra.

Congratulations go to Mr. and Mrs. Donald Rulshaw, of 785 Mountain Avenue, on the birth of their daughter, Amanda Lee. The young lady, who weighed six pounds, thirteen ounces at birth, arrived on December 17 at Overlook Hospital.

Mr. and Mrs. Richard Rosenberg, of 14 Dogwood Terrace, have returned from a two week visit to Miami, Florida. They made the trip with eight-year-old Gail and five-year-old Steven, to visit Florence's sister and brother-in-law, and see their new addition to the family.

Friends of Jean Williams will be glad to know that she is back home at 11 Lyons Place after a nine week stay at Temple University Hospital in Pennsylvania. Members of the Women's Club, where Jean is chairman of the drama group, wish her a speedy

recovery — as do we all.

Best birthday wishes go to Almee Kaplan, daughter of Mr. and Mrs. Joel Kaplan of 2 Laying

Write or telephone for full information 28 Plymouth St., Montclair, N.J. PL 4-2518

ORT plans Weekend

The Springfield Chapter of Women's American ORT will hold their January open meeting tonight at Temple Beth Ahm, at 8:30 p.m.

A report on the successful theatre party held on Jan. 11th will be given by Mrs. C. Weg along with the many other reports given by the executive officers and chairmen of coming events.

The month of January will be climaxed by a glorious weekend at the Concord Hotel held by the North Central Jersey Region in conjunction with the vast ORT Health Program which enables the member care so necessary to

be given to the millions of displaced, needy persons young and old aided by the tremendous ORT Program.

The evening will be climaxed by a most interesting program arranged by Mrs. H. Kalet, W.J. Sloane and Co., Millburn will send Miss Helen C. Haley who will speak on the advantages of Using an Interior Decorator.

An open question and answer period will follow and then members and guests are invited to partake in refreshments.

WOMEN'S CLUB NEWS

The Garden Department of the Springfield Woman's Club has announced that on Wednesday, January 18 in the First State Bank of Union, Highway Branch, Route 22, Mr. Eric Peterson of the Union County Extension Service will speak on the planning and caring of shrubbery and trees. All members of the Garden Department and their husbands are cordially invited to attend. Hostesses for the evening will be Mrs. Walter Anderson, Mrs. Edward Schubert and Mrs. Howard Sherwin.

The final date has been set by the Drama Department for its card party. It is Monday, January 23 but the place of the party has been changed to the First State Bank of Union, Highway Branch, Route 22, Tuesday, January 24 has been chosen by the Garden Department for its card party. Place is the home of Mrs. John Brownlie, 38 Kew Drive.

Pictures taken at our December Club Night of the Christmas program will be on display at our February Club Night on Wednesday, February 1. Orders will be taken for additional prints. Please see Mrs. Stanley Monk for any information regarding the pictures.

RICHMOND

70¢

3 min station rate from Newark, after 6 PM, 10% tax not included.

PRINTING

From Business Cards to Catalogs

THE ITEM PRESS

20 Main St., Millburn

Phone DRexel 6-4600

Prescriptions Filled
Eyeglasses Repaired
Quick Service

J. NORWOOD VAN NISS
Guild Opticians
218 MORRIS AVENUE
SPRINGFIELD, N. J.
DRexel 6-5108
Established 24 Years
in Newark

AVOID DELAY

SNOW TIRE SALE

DEEP TREAD 1st LINE NYLON — priced lower than regular rayon tires

DUNLOP Silent Traction

- * Unconditional Lifetime Guarantee against cuts and all road hazards
- * Silent—No whine, no hum
- * ALL-SIZES including compact & foreign

Complete Line of Batteries for all cars

Firestone
Town & Country
Snow Treads
985
750x14 Tubeless
Plus Casing

WORLD TIRE CO.

1701 SPRINGFIELD AVE.
Opposite Hilton Library
Maplewood SO 3-1700
Tire Specialists Since 1914

When It Comes to Cooking

WOMEN VOTE FOR GAS

Why do they like GAS?

Because it's... **CLEAN • FLEXIBLE**

• **QUICK • AUTOMATIC**

Why do they like Gold Star GAS Ranges?

Because... they have all the modern features

BUY A GOLD STAR GAS RANGE AT YOUR FAVORITE STORE

PUBLIC SERVICE

GAS saves you Time, Work and Money

A-375-60

THIS IS THE PLACE! FOR REAL VALUES

COME SEE

COME SHOP

COME SAVE

WE'VE GOT THE WIDEST SELECTION OF HONEST TO GOODNESS VALUES ON '61 CHEVROLETS, CHEVY CORVAIRS AND STURDI-BUILT TRUCKS!

WE WILL NOT BE UNDERSOLD!

L&S

CHEVROLET

MORRIS & COMMERGE AVES. UNION MURdock 6-2800

AUTO RENTAL-LEASING

Anything on Wheels DAY—WEEK—MONTH LOW YEARLY RATES

WERNER—SUMMIT
CR 3-4243
Plymouth - Valiant
Imperial - Chrysler

GAS HEAT INSTALLATIONS

WOOLLEY FUEL CO.
MAPLEWOOD, N. J.
SO2-7400

FOR THE FINEST IN EYEWEAR

HOURS: Daily 9 - 5:30 Thurs. 9 - 9

Laboratory on Premises

ANDREW KOVACS
OPTICIAN

357 MILLBURN AVE., MILLBURN Near Theatre DR 9-4155

Permanents

Tuesdays - Wednesdays - Thursdays
During January and February!
Regular \$20. Permanent!
Includes: SHAPING, PERMANENT AND DISTINCTIVE STYLING!

MICHELO of ROME

2137-A Morris Avenue
Union (near High School) MU 7-3121

REGISTRATION

JANUARY 14-21

OUR NEW TERM OF

ice skating

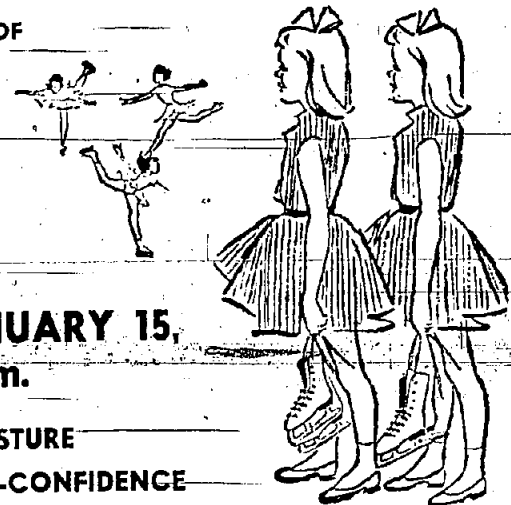

OPEN HOUSE JANUARY 15,
1 p.m. - 5 p.m.

COURSES TO DEVELOP POSTURE
COORDINATION AND SELF-CONFIDENCE

- Classes for Tiny Tots, School-Agers, Adults
- Free practice skating with all lessons
- Classes start January 23. Champion instructors
- Family plans... Ladies day time Classes

Ralph Evans ICE SKATING SCHOOL

435 ESSEX ST. — MILLBURN
DREXEL 9-5933 FREE PARKING

PTA NEWS

Raymond Chisholm

On January 16, 8:15 p.m., Mr. Robert Miceli, School Psychologist, will discuss the Role and Function of the School Psychologist in the School System. This discussion will take place in the auditorium of the Raymond Chisholm School, and all parents of the Raymond Chisholm PTA are urged to attend this informative meeting.

On Monday evening, January 9th, a meeting of the Executive Committee of the Raymond Chisholm PTA was held at the Chisholm School. Dr. Edith Tropp, president of the PTA; Mr. Fallon, principal of the Thelma Sandmeier School, and Mrs. Powers, principal of the Raymond Chisholm School were among the Executive Committee members present.

Mrs. David Katz, Chairman of the Budget and Finance Committee gave a financial report on the Square Dance, and other fund raising activities to date. She also reported on the progress so far of the proposed Fashion Show and Card Party to be held February 20 at the Raymond Chisholm Auditorium, at

8:15 p.m.

Mrs. Ben Josephson, Parent and Family Life chairman announced that there would be a program Wednesday night, February 8th, at the Raymond Chisholm School. At this time Mr. Robert Macell, school psychologist will address the parents. Dr. Tropp announced that the League of Women Voters will hold their Candidates Night January 20 at the Florence Gaudin School, and Claire Katz volunteered to be the time keeper. Hannah Lan, Safety-Juvenile Protection Chairmen reported on the progress of her committee in obtaining competent school crossing guards, and helping to institute other safety measures. Shirley Kurnos, reported on the special by-laws committee meeting which was held recently to help start the organization of the Thelma L. Sandmeier PTA. There will be an announcement soon of the time for a general organizational meeting. Helen Sabo volunteered to attend the Board of Education meetings, held the third Tuesday of each month, and to report to the Raymond Chisholm PTA Executive Committee on these meetings.

DEATHS

MRS. HOWARD F. DUKES

Mrs. Beatrice Carlson Dukes, wife of Dr. Howard F. Dukes, 299 Short Hills Avenue, Springfield, died last January 1 in Port Salerno, Florida, after a short illness. She was 69.

Mrs. Dukes, a past president of West Hudson Hospital Women's Auxiliary of Kearny, was born in Carbondale, Pennsylvania, and had lived in Kearny, where her husband practiced medicine, from 1920 until 1956. Mrs. Dukes was a graduate nurse. She was a member of the Wilmington Women's Club of Kearny, the Women's Auxiliary of the Kessler Institute for Crippled Children of West Orange, Sadik Court, Oriental Shrine of Sabaiah Temple and Delta Chapter, Order of Eastern Star of Newark.

She leaves also a daughter, Mrs. Beatrice Rinsky of Springfield; a brother, George Carlson of Madison; a sister, Mrs. Elizabeth Flanagan of Elizabeth, and two children.

FINAL Clearance SHOES

TREMENDOUS SAVINGS

DESIGNER GROUP... 19⁹⁹
Herbert Levine, Julianelli, Erica, Masseratti

FOOTLITE GROUP... 14⁹⁹
Barefoot-Originals, Mezzo, Footlites

FLATS and LITTLE HEELS.

Amalfi, Jeanne Filles

6⁹⁹ and 10⁹⁹

SALE ENDS SATURDAY, JAN. 28th

All Sales Final

* FOOTNOTES by HAUSMAN

MILLBURN 275 Millburn Ave. EAST ORANGE 587 Central Ave. BOTH SHOPS OPEN THURS. TILL 9 P.M.



Robert Hall

Fabulous Special Purchase!

Misses' and Women's

ALL WOOL WINTER COATS

...in famous ANGLO fabrics!

SEE THE IDENTICAL COATS SELLING AT \$51

\$ 20

Our buyers scooped the market... made a fabulous purchase that means fabulous savings to you! They're gorgeous boucles, hand tailored AND all-wool interlined! Top styles, in the newest top fashion colors; sizes 8-18; women's 16-24.

Use our convenient lay away plan... no extra charge

SAVE 45%

SAVE 49% to 58%

Our reg. 4.89
LADIES' WOOLEN SKIRTS

2⁷⁷

In reprocessed wool and nylon... with un-pressed pleats, kick pleats, blits, and darts! Dark tones; sizes 22-30.

Group of 7.89 to 9.49
LADIES' FASHION DRESSES

Juniors! Misses! Half-sizes! **\$ 4**

Rush in and scoop up a whole wardrobe: full! Stunning brocades, dressy wools, billowing sheers, lustrous rayon failles, exquisite jaces... and more! Slimming sheaths, and full sweeps... classic shirre waists, and jacket dresses! Black and colors!

Robert Hall

OPEN EVERY NIGHT TILL 9

UNION - ROUTE 22 WEST OF GARDEN STATE PARKWAY

LINDEN — 416 WEST ST. GEORGE AVE. — (2 blocks south of High School)
ELIZABETH — 1004 ELIZABETH AVE., at Route No. 1 Highway
ELIZABETH — 1040 Sherman Avenue (Off Newark Ave.)
IRVINGTON — NEW ST. off Springfield Ave., at Irvington Center
PLENTY OF FREE PARKING

Sale!

100% WOOL
SLACKS & SKIRTS
Stripes, Solids, Tweeds

NOW 8.00
Reg. to \$19.98 Sizes 8-18

Webbs

724 Morris Tpk., Short Hills
Ret. A & P & Woolworth
Open Mon., Tues., Wed., Sat.
9:45 - 6
Thurs., Fri. 9:45 - 9
Free Parking 300 Cars

MONTREAL

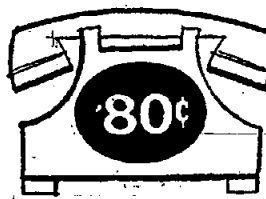

3 min station rate from Newark after 6 P.M. 10% tax not included.

CONVERSION GAS UNITS

WOOLLEY FUEL CO. MAPLEWOOD, N. J.

SO2-7400



We wish to announce that there still remain a few openings for membership in Braidburn Country Club for 1961. If you are debating the question of joining we suggest you make your decision now. As of February 1, 1961, all applications accepted for membership will be subject to an initiation fee of \$250.00.

Incidentally, visit our new, most talked about air-conditioned dining rooms. They're beautiful... have a capacity of 600, and our famous cuisine... magnifique!

FRONTIER 7-2235

FLORHAM PARK, N. J.

JANUARY SPECIAL!

50% OFF ON ALL

FUR

- COATS • JACKETS
- STOLES

— AT —

MILLBURN FUR SHOPPE

(WOLFF BROS.)
315 MILLBURN AVENUE
MILLBURN, N. J. DREXEL 9-4145

John Cirasella...

... offering his former customers and friends an opportunity to save money! Available at this time are many really fine used cars—at truly BIG savings!

Call John for good advice in making your choice

CENTRAL CADILLAC, INC.
360 Central Avenue — Newark
MI 2-8080

BAHA' PUBLIC MEETING

"The Need For a World Religion to Establish Permanent Peace". Place 5478 Morris Avenue. Time 8:15 P.M. Ask yourself this question: "Can Mankind afford any longer to ignore God's teachings for this day?"

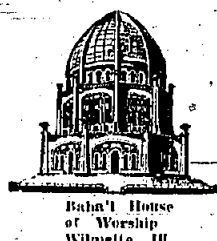

Price surprise!

61's most surprising price tag won't be found on a jr. edition. It's on Chrysler's new full-size beauty... the Newport. And you get all this: Unibody—solid, single-unit design, a price-class exclusive. Firebolt V-8—delivers peak performance on regular. Torsion bars—outstanding control is yours thanks to this remarkable front suspension. Alternator—outdates the generator, produces current even at idle.

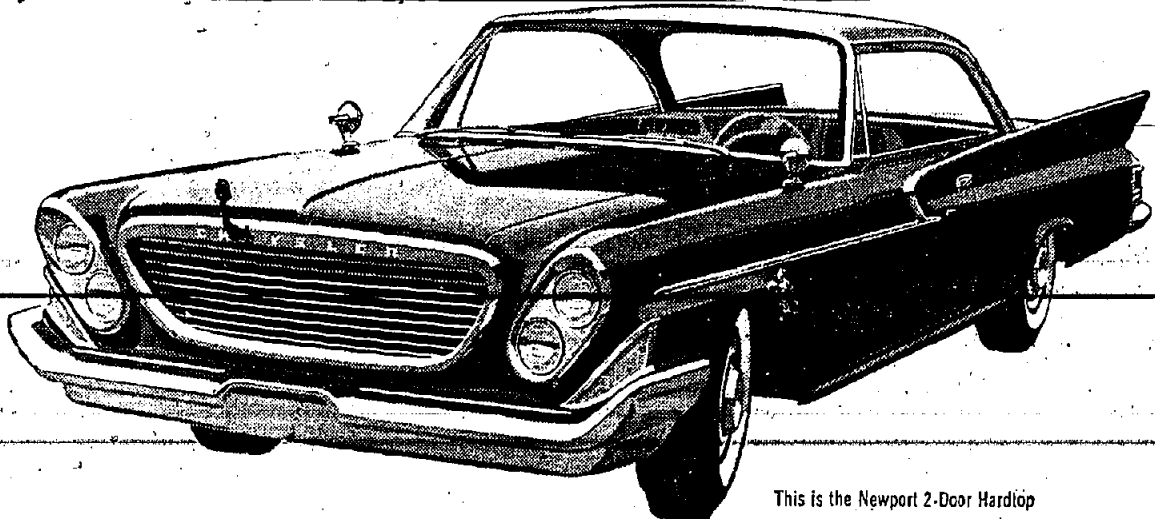

This is the Newport 2-Door Hardtop

Chrysler

NEWPORT • WINDSOR • NEW YORKER • 300/G
There's not a jr. edition in the whole family!

MORRIS AVENUE MOTOR CAR CO., INC.
155 MORRIS AVENUE SPRINGFIELD, N. J.

OUR NEW YEAR'S RESOLUTIONS

- To continue to maintain the high standards of quality that have made Pan American's "personalized" service the optimum in dry cleaning and shirt laundering.
- To continuously investigate all advances in the "state-of-the-art" and apply those new techniques and developments that will improve our quality and service.
- To remember that you, our customers, are responsible for our continued growth and to make every effort to serve you and the community to the best of our ability in the New Year.

Pan American on the circle
at south avenue
Westfield

See our classified section for your purchases.

Buying - Selling - see our classified section.

WE RENT

- WALLPAPERING EQUIPMENT
- PARTY & BANQUET NEEDS
- GARDEN & YARD TOOLS
- INVALID NEEDS
- POWER TOOLS
- BABY EQUIPMENT & BEDS
- CARPENTER TOOLS
- MECHANICS TOOLS

United Rent-Alls
Rt. 22 N. Plainfield
CALL PL 7-6930

Best Pencils Represented

At LA Confab

Richard Best Pencil Company, Springfield, will exhibit its newest products for the Western market in Los Angeles at the first Western convention of the National Stationery and Office Equipment Association, being held February 24 to 26 at the Biltmore Hotel, Los Angeles.

A. H. Best, vice president, will represent the firm at Los Angeles. Accompanying him will be Nancy Best and Ralph Gentle.

The company will be part of a group of over 200 manufacturers exhibiting their latest line of office equipment, supplies, machines, and office furniture

for business, industry, schools, and the home. Approximately 5,000 retailers and wholesalers of these products will be on hand to view the products being distributed in the Western market, and also to participate in educational forums on new marketing and sales ideas.

WEEK-END MEAT BUYS

- FREE DELIVERY**
Freezer orders filled to your specifications. Watch our window for early week specials.
- RIB STEAKS Lb. 69c
 - Fresh Ground CHUCK Lb. 69c
 - Chuck ROAST Lb. 55c
 - VEAL STEAKS Lb. 99c

FREEZER SPECIALS
Cut and Wrapped To Your Specifications
Choice Ribs Of Beef 69c/lb
Weight Average 35 Pounds
Consists of Roasts, Steaks, Stew Beef and/or Chopped Beef.

RAU 715 MOUNTAIN AVE. SPRINGFIELD
QUALITY MEATS DR 6-4151
OUR MEATS ARE TOP QUALITY

The Corset Shop

JANUARY CORSET SALE IS NOW ON! SHOP AND SAVE

This is a Double Saving — As Most of the Manufacturers of the Corsets and Brassieres Have Been and Are Advancing Their Prices.

DON'T PUT OFF 'TIL TOMORROW WHAT YOU WANTED TO DO TODAY!

The merchandise which is placed on Sale is limited. We cannot replace this merchandise to sell at Sale Price.

WARNERS	Double Play Girdle or Pantie	Reg. 8.95	NOW 6.95
	Brassiere in Rayon Satin Elastic	" 3.95	" 2.95
GODDESS	Brassiere in Nylon Taffeta	" 5.00	" 3.95
CARNIVAL	Brassieres, Contoured Cup	" 2.50	" 1.99
SURPRISE	Brassieres	" 3.50	" 2.79
	Brassieres	" 3.95	" 3.29
SMOOTHIE	Girdles	" 10.95	" 8.95
	Panty Girdles	" 13.95	" 10.95
PHANTOM	Panty Girdles	" 5.00	" 3.95
	Panty Girdles	" 10.95	" 8.95
LILY OF FRANCE	Step-in Panty or Girdle	" 7.95	" 5.95
SILF SKIN	Girdles or Panties	20% OFF	Regular Price
EXQUISITE FORM	Floating Action	Reg. 2.50	NOW 1.99
NEMO	Pix or Pixie Girdle or Panty	" 5.00	" 3.95
	532 or 531, 14" or 16"	" 10.95	" 8.95
BIEN JOLIE	Girdle	" 16.50	" 11.95
CORDE DE PARIE	All-in-One	" 22.50	" 16.95
FLEEES	All-in-One	" 16.95	" 12.95
GOSSARD	Pantie Girdle	" 5.00	" 3.95
	Pantie Girdle	" 7.95	" 5.95
LILY OF FRANCE	Brassiere	" 3.95	" 2.95

THESE ARE JUST A FEW OF THE MAKES AND STYLES ON SALE

(The merchandise placed on sale is designated by the Manufacturers — NOT ALL STYLES ARE ON SALE)

No garment is sold unless properly fitted and alterations are FREE at no extra charge to you.

A Bargain Is Not a Bargain Unless Properly Fitted

The Foundation of Our Business Is the Right Foundation For You

THE CORSET SHOP

148 E. Broad St., Westfield, N. J.

ADams 3-2615

SPREAD THE WORD!

Sale

NOW GOING ON!



LIVING ROOMS

- High Wing Chair in charming print fabric, foam cushions Reg. \$139 **\$69.95**
- Beautiful Colonial Wing Chair in a classic print fabric; foam rubber cushions Reg. \$139 **\$69.95**
- Authentic Wing Love Seat with foam cushions, print fabric Reg. \$188 **\$109.95**
- Handsome 3-Cushion Sofa in a print fabric, foam cushions Reg. \$269 **\$139.95**
- Classic High-Back Love Seat in a bright print with foam cushions Reg. \$229 **\$149.95**
- Attractive 84" Sofa with 3 foam cushions, print fabric Reg. \$299 **\$169.95**
- Gorgeous, oversized, 4-cushion sofa in a delightful print with foam cushions Reg. \$349 **\$179.95**
- Unique High-Back Sofa with 3 foam cushions, print fabric Reg. \$469 **\$289.95**
- Stunning 3-Piece Print Sectional with foam cushions Reg. \$499 **\$299.95**
- Exquisite 3-Piece Sectional in an attractive print fabric with foam cushions Reg. \$599 **\$399.95**
- Beautiful Custom-Made 3-Piece Sectional; foam cushions, covered in a print fabric Reg. \$750 **\$499.95**

BEDROOMS

- 4-piece White Bedroom group consisting of single dresser, frame mirror, chest full size spindle bed Reg. \$289 **\$169.95**
- 4-Piece Solid Maple Bedroom Group; large double dresser, chest, framed mirror, panel bed Reg. \$340 **\$189.95**
- 4-Piece Solid Maple Bedroom Suite consisting of 58" double dresser, frame mirror, chest, hannaier bed Reg. \$550 **\$349.95**
- 4-Piece Solid Pecan Bedroom Suite consisting of 52" dresser, frame mirror, chest and panel bed Reg. \$465 **\$349.95**

BEDROOMS

- 4-Piece Solid Pine Bedroom Group: 52" double dresser, frame mirror chest, cannonball bed Reg. \$460 **\$359.95**
- 4-Piece Solid Maple, custom-made bedroom suite consisting of 62" triple dresser, frame mirror, chest and cannonball bed Reg. \$489 **\$399.95**
- 4-Piece Solid Cherry Custom-Made Bedroom Group consisting of 72" dresser, large frame mirror, chest-on-chest, spool bed Reg. \$600 **\$449.95**
- 4-Piece Solid Cherry Custom Bedroom; triple dresser, twin mirrors, chest-on-chest, spool bed Reg. \$972 **\$499.95**

DINING ROOMS

- 7-Piece Junior Maple Dining Room Group; side chairs Reg. \$299 **\$199.95**
- 7-Piece Junior Cherry Dining Room; hutch and buffet, oval table, 4 Ducksberry side chairs Reg. \$389 **\$229.95**
- 7-Piece Solid Cherry Dining Room Suite; 56" hutch and buffet, large oval table with 3 leaves, 4 Ducksberry side chairs Reg. \$503 **\$349.95**
- 7-Piece Large Solid Maple Dining Room Group; 60" hutch and buffet, large 3-leaf oval table, 4 Ducksberry side chairs Reg. \$503 **\$349.95**
- 7-Piece Large Solid Maple Dining Room Suite; 56" hutch and buffet, large 2-leaf oval table, 4 Ducksberry side chairs Reg. \$660 **\$449.95**
- 7-Piece Solid Cherry Dining Room Group; exquisitely finished 54" breakfast, 2-leaf oval table, 4 Arrowback side chairs Reg. \$729 **\$449.95**
- 7-Piece Solid Pine Dining Room; 56" breakfast, oval table 2 leaves, 4 ladder back side chairs Reg. \$700 **\$449.95**

DINING ROOMS

- 7-Piece Hand-Rubbed Solid Cherry Dining Room; 50" closed breakfast, round table/2 leaves, 4 side chairs Reg. \$983 **\$549.95**
- 7-Piece Solid Cherry Dining Room; 72" breakfast, oblong table, 4 upholstered side chairs Reg. \$746 **\$559.95**
- 7-Piece Exquisite Solid Pine Dining Room Suite; 56" hutch and buffet, 48" 2-leaf round captain's table, 4 captain's chairs Reg. \$739 **\$559.95**
- COLONIAL SPECIALTIES**
- Solid Pine Wall Memo with 250" memo paper roll Reg. \$3.99 **1.50**
- Colonial Tile Trivets. A choice of 24 Reg. \$3.99 **1.99**
- Plastic Covered Foot Stools, 24 to choose from Reg. \$12 **5.95**
- Twin Size Maple Headboards, 6 to choose from Reg. \$29 **7.95**
- Maple Boston Rockers, 12 to choose from Reg. \$39 **15.95**
- Solid Maple 44" Deacon's Bench. A choice of 12 Reg. \$39 **19.95**
- End and Cocktail Tables, Formica tops. A choice of 60 Reg. \$39 **19.95**
- 6 assorted Solid Cherry Beds Values to \$109 **29.95**
- Sample Twin-Size Hollywood Bed Sets. A choice of 4 Values to \$149 **29.95**
- Loavered-Door, Maple Record Cabinet, 2 to choose from Reg. \$49 **29.95**
- Solid Maple Tea Wagons. A choice of 2 Reg. \$59 **39.95**
- Maple Bunk Beds, complete with guard rail and ladder Reg. \$89 **49.95**
- 50" Double Dresser in Cherry with Formica top Reg. \$119 **69.95**

WHITNEY
FINE EARLY AMERICAN FURNITURE

This is only a partial listing of hundreds of items reduced especially for this Sale! Many are one-of-a-kind showroom samples. All items sold "as is" subject to prior sale.

BUDGET TERMS AVAILABLE

ROUTE 22, UNION • Opposite the Flagship • MU 7-0022

Open daily till 9:30 P.M. • Saturday till 6 P.M.

Life-like Plastic Flowers

ENJOY BOUNTIFUL BOUQUETS IN LIVING COLOR!

Kresge's for family savings

10¢ each

Make Exquisite Floral Arrangements From Dozens of Realistic Varieties!

- Morning-fresh colors
- Fade-proof, washable plastic
- Natural green foliage
- Flexible wired stems

For every Season... in the home... at the office... for centerpieces... displays. Arrange beautiful bouquets with these ever-to-real plastic flowers. A small price to pay for garden-fresh results!

Other Life-Like Plastic Flowers 19.-79.

BLUE STAR SHOPPING CENTER
BONNIE BURN ROAD WATCHUNG, N. J.
S. S. KRESGE COMPANY

New Restaurant Opening in Millburn; Decorated With Colonial Mementos

Saw Mill Inn Features Recipes From Past

Historic Millburn's newest fine restaurant, the Saw Mill Inn, whose Colonial decor was developed in co-operation with the New Jersey and Millburn Historical Societies, will open at 11:30 A.M. Monday, Jan. 16.

Located at Main and Fryer Streets, in the center of "Old Millburn," the Saw Mill Inn is about 100 yards east of the site of a saw mill that had supplied early settlers with lumber for their homes. Above the bar is a copy of the mural in the Millburn Post Office which depicts the defense of Little's Bridge on Vaux Hall Road by Lighthorse Harry Lee and his dragoons against British troops during the Revolutionary War. The battle was viewed, according to local legend, by General George Washington from his lookout atop South Mountain to the North.

Descendants of the area's earliest settlers have loaned historical documents, family mementoes and pictures to the Saw Mill Inn for wall decorations. In many instances, these documents were photographed or copied by designer Dorothy Miller of Zaria Studios to emphasize the Colonial character of the decor.

Knotty pine paneling, stained a pale green, lines the walls and provides the background for the coral banquettes and coral accents. Along the Southern wall of the dining room is a floor-to-ceiling red brick open hearth grill where prime steaks and Maine lobsters, the Saw Mill specialties, will be broiled to order by chef Al Robinson, formerly of Harvey's, Atlantic City, in full view of the diners. Electronic controls plus Robinson's experience, will regulate the broiling of steaks to the precise rare, medium or well-done preference of patrons.

In addition to the research that preceded the accurate re-creation of Colonial styling, including

the satin knee breeches for the bartenders and his boys and the full-length Betsy Ross dresses of the waitresses, innkeepers J. Robert Price and Fred Champ Black have obtained from historians recipes for drinks, desserts and side-dishes savored by New Jersey settlers when the state was a colony.

The Saw Mill Inn will be open daily from 11:30 A.M. and will feature daily specials in addition to steaks and lobsters. A menu that offers a limited variety of main courses, in the opinion and experience of innkeeper Price, assures diners of quality food expertly prepared. New Jersey produce and fruits in season will be served.

As result of a survey made during the past two months, the Saw Mill Inn will serve Sunday Brunch starting at 10 A.M. Brunch will be served buffet style with family-size individual pots-of coffee and warmers for each table.

Enhancing the cozy, intimate atmosphere of the Saw Mill Inn will be a day-long program of high-fidelity music broadcast via the FM Concert Network.

Opening Monday, Jan. 16
Historic Old Millburn's
Newest Fine Restaurant

The **SAW MILL INN**
authentic colonial charm & decor

Main and Taylor Streets
(One Block South of Millburn Ave.)

Open Hearth Grill

Featuring:—
Maine Lobsters • Prime Steaks • Daily Specials

Sunday Brunch Served from 10 A.M.
Vintage Wines Choice-Spirits
Cocktails • Luncheon • Dinner • Supper

Home of the Lucille Manners Show
Broadcast daily from 5 to 6 P.M. via the
Concert Network—103.4 on your FM dial

For Reservations:
DRexel 9-9646
Free Parking

MOVIE CLOCK

WESTFIELD
BIALTO THEATRE
Jan. 11, 12, 13 — Short, 7:05, 7:30, 9:00. Let's Make Love, 9:00. Jan. 14 — Kiddle Matinee, 1:00. Chance Meeting, 4:10, 8:25. Let's Make Love, 6:20, 10:00. Jan. 15 — Chance Meeting, 1:00, 4:35, 8:15. Let's Make Love, 2:30, 6:15, 9:40. Jan. 16, 17 — Short, 7:05. Chance Meeting, 7:30. Let's Make Love, 9:00.

UNION
UNION THEATRE
Jan. 12 — Dark at Top of Stairs, 1:15, 2:20. Desire in Dust, 3:20, 7:30. Jan. 13 — G.I. Blues, 1:15, 9:20. Crowded Sky, 2:55, 7:30. Jan. 14 — G.I. Blues, 1:45, 3:00, 8:40. Cartoons, 1:15. Rogue of Sherwood Forest, 3:30. Crowded Sky, 6:50, 10:20. Jan. 15 — G.I. Blues, 1:00, 4:35, 8:10. Crowded Sky, 2:45, 6:20, 9:55. Jan. 16, 17 — G.I. Blues, 1:15, 2:20. Crowded Sky, 2:55, 7:30. Jan. 18 — North to Alaska, 8:15, 9:05. Fast and Furious, 9:05.

NEWARK
REG PROCTOR'S THEATRE
Jan. 11, 12, 16, 17 — Marriage Go Round, 12:35, 3:15, 7:01, 10:18. Desert Attack, 11:10, 2:32, 5:45, 9:02. Jan. 13, 14 — Marriage Go Round, 11:15, 2:35, 5:58, 8:17, 11:22. Desert Attack, 12:57, 4:11, 7:27, 10:38. Jan. 15 — Marriage Go Round, 1:00, 4:07, 7:14, 10:21. Desert Attack, 2:51, 5:58, 9:05.

Tea-for-Two At Overlook

The monthly Maternity Tea Tour at Overlook Hospital will be held on Monday, January 16, with a choice of two times, 10:30 a.m. or 7:30 p.m. Prospective also welcome.

Mothers-to-be are invited to make arrangements to see Overlook's new Maternity facilities by calling the hospital's Public Relations Department, CR. 3-8100, Extension 238.

Mrs. Florence Dykas, R.N., Supervisor of Maternity, will preside at a question and answer period. Refreshments will be members of the Auxiliary, which is sponsoring the Maternity Tours.

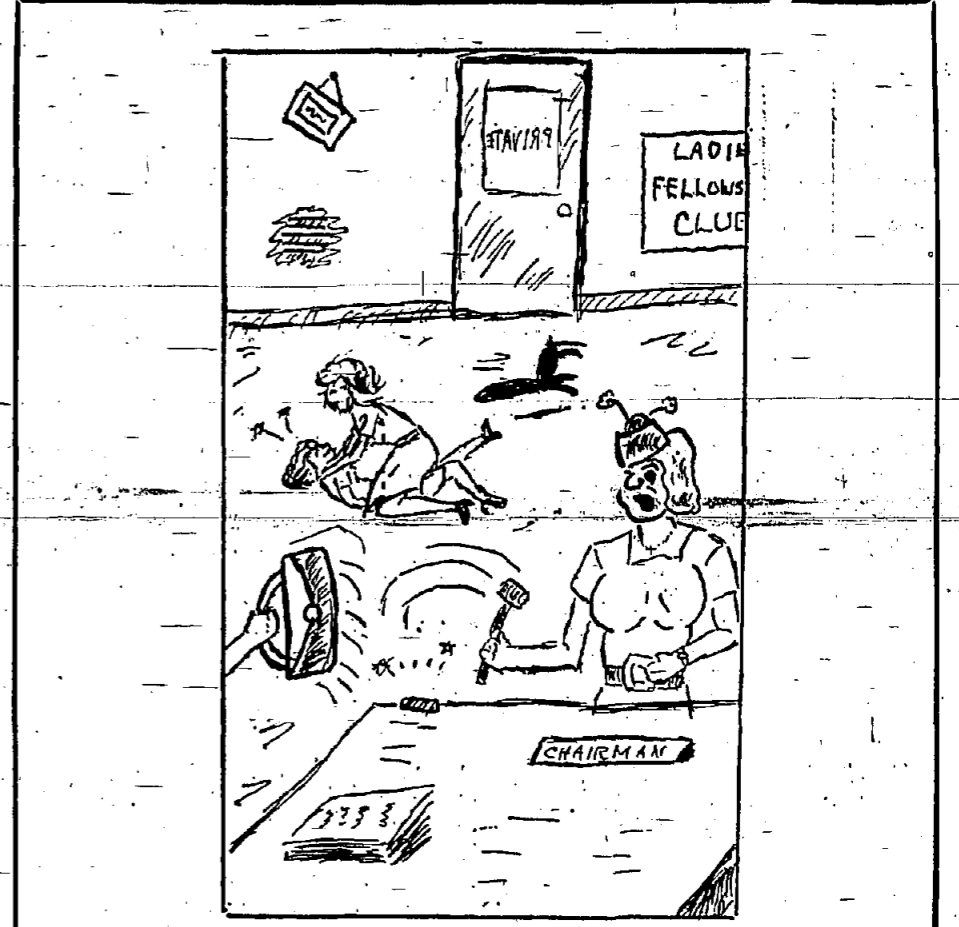

"LADIES! LADIES!—Since we can't seem to come to an understanding, I move we adjourn the meeting 'til after we have lunch at Gruning's."

GRUNING'S

59 So. Orange Ave. SO 2-9550 South Orange

A guide to the best business organizations in the Watching Weekly area. These firms offer prompt service and have reputations for the highest quality & reliability.

BUSINESS DIRECTORY

A FEATURE OF:— SPRINGFIELD SUN - MOUNTAINSIDE ECHO - BERKELEY BEACON - SCOTCH PLAINS TIMES - PANWOOD INDEPENDENT

<p>AUTO DEALERS</p> <p>SPERCO MOTOR CO. CADILLAC Sales - Service Accessories 491 Morris Ave. Summit "Near Ciba" ... CRestview 3-1700</p> <p>DRUGS</p> <p>PARK DRUGS Prescription & Surgical Pharmacy OPEN SUNDAYS —TIL 6 P.M. General Greene Shopping Center DRexel 9-4842</p> <p>ROLAND DRUGS 777 Mountain Ave. (Tab's Shopping Center) PRESCRIPTIONS— COSMETICS—BABY NEEDS— VITAMINS Free Delivery—DRexel 9-2244 9 A.M. — 10 P.M. Including Sundays</p> <p>RAPPAPORT SPRING DRUG 273 Morris Ave. Springfield Free Delivery — Ample Parking, Front & Rear DRexel 9-2079 Prescriptions, Vitamins, Cosmetics</p> <p>Cut-Rate Prices WESTERN UNION AGENCY We Accept Charge Accounts</p> <p>ELECTRICAL CONTRACTOR For Electrical work, phone R. W. REU DREXEL 6-3181 Industrial - Commercial Residential P.O. Box 1, Millburn</p>	<p>FLOOR COVERING</p> <p>Biggest Selection Quality Installation Linoleum & Carpet Factory Outlet Route 22, Springfield DRexel 6-5220</p> <p>FUEL OIL-COAL</p> <p>Installation & Servicing DRAKE FUEL SALES CO. DELCO OIL BURNERS COAL - FUEL - COKE 679 Morris Ave. Springfield DRexel 6-0880</p> <p>Stephens-Miller Co. Mejored Deliveries FUEL OIL OIL BURNERS Sales & Service CRestview 7-0030 38 Russell Pl. Summit</p> <p>GARDEN SUPPLIES</p> <p>Split Rail Fences Lawn Mower Service Lawn Care Garden Equipment</p> <p>CARDINAL GARDEN-CENTER 272 Milltown Road, Springfield DRexel 6-0440</p> <p>HOME IMPROVEMENT</p> <p>EXTRA CHAIRS loaned for card parties, club meetings, etc., absolutely free of charge.</p> <p>CHANNEL LUMBER CO. Route 22, Springfield DRexel 6-6008</p> <p>INSURANCE and REAL ESTATE michael a. SANTACROSS REAL ESTATE — INSURANCE "COVERS THE MOUNTAINS" If you're SELLING or buying, make one call and pack, call CR 3-1540 1700 SPRINGFIELD AVE. NEW PROVIDENCE</p>	<p>MASON</p> <p>FRANK NOVELLO MASON FA 2-6183 Concrete or Colored Slate Sidewalks Patios • Brick Steps Plastering and Waterproofing</p> <p>PLUMBING</p> <p>Plumbing & Heating Contractor Sales and Installations, Gas Heating; Boilers and Conversion Burners, Gas Water Heaters Harry C. Anderson and Son 140 Mountain Ave., Springfield</p> <p>RESTAURANTS</p> <p>Popular American and Chinese Cuisine Liberal Portions Delicate Flavors CHINA SKY Springfield Shopping Center DRexel 5-5010</p> <p>Real homemade German cooking in a charming breakfast, lunch and snack headquarters. Near Walton School. MOUNTAIN AVENUE LUNCHEONETTE 549 Mountain Ave., Springfield</p> <p>SHOES</p> <p>Since 1924 "The House of Better Shoes" Normal and Orthopedic Shoes CRISANTI SHOE HOSPITAL 304-6 Centennial Avenue Cranford, N.J.</p>	<p>TV-RADIO SERVICE</p> <p>Same Day Service Est. 1944 A & A Radio & TV Service 2700 Morris Ave., Union, N.J. MUdock 8-5800</p> <p>PLUMBING</p> <p>EHRHARDT Electronics TV-RADIO-HIFI SALES & SERVICE 166 Tooker Ave., Springfield DR 9-4545</p> <p>TAVERNS</p> <p>Old Evergreen Lodge SINGERS PARK SPRINGFIELD Make Reservations for GROUP OUTINGS Guarantee 150 Adults and up to 2,000 Arrangements For WEDDINGS</p> <p>PARTIES BAR OPEN YEAR ROUND DRexel 6-0489 SPRINGFIELD</p> <p>★★★★★★★★★★★★★★★★★★★★ BUY U.S. SAVING BONDS ★★★★★★★★★★★★★★★★★★★★</p>
---	--	--	--

NO RESERVED SEATS
If you never see another COMEDY you must see

CARRY ON NURSE

FEATURE PRESENTATION
EVEN. Mat. Thurs.
8 & 9:55
Fri., 7, 9 & 10:30
Sat. 11, 2:55, 7:50,
6:45, 8:40, 10:35
Sun. 2:30, 4:55,
6:20, 8:15, 10:10

BELLEVUE THEATRE
Valley Rd. & Bellevue Ave.
Upper Meriden, N. J. PL 4-1455

UNION
UNION - MU 6-9640
MATINEE DAILY FROM 1:15 P.M.

Friday thru Tuesday
Elvis Presley - Julia Prowse
"G.I. BLUES"

Dana Andrews - Rhonda Fleming
"THE CROWDED SKY"

Sat. Mat. Children's Show
"G.I. BLUES"
"ROGUE OF SHERWOOD FOREST"

Starts Wednesday
"NORTH TO ALASKA"
"FAST AND SEXY"

NEW PARK
MORRISTOWN, N. J.
JEFFERSON 9-1414

Last Day "Cinderella"

STARTS FRIDAY
"COMEDY SPIKED WITH FARCE" ... N. Y. Times

PETER SELLERS
The Battle of the Sexes
A Continental Distributing Inc. Presentation

RIALTO
Westfield AD 2-1288

Now thru Tuesday
Marilyn Monroe - Ives Montand
"LET'S MAKE LOVE"
Cinemascope & Color
—also—
"CHANCE MEETING"
Hardy Kruger

Saturday Matinee at 1:00 P.M.
Special Children's Show
"FRANCIS GOES TO WEST POINT"
"TARZAN AND THE LOST SAFARI"
Plus Color Cartoons

Starts Wednesday, Jan. 18
"DARK AT THE TOP OF THE STAIRS"
"DESIRE IN THE DUST"

REG PROCTOR'S NOW
NEWARK
SHE JUST WANTS TO HAVE A BABY AND MY HUSBAND!

Susan Hayward James Mason Julie Newmar
The Marriage Go-Round
CINEMASCOPE COLOR BY DE LUXE
DESERT ATTACK
JOHN MILLS • SYLVIA SYMS

The TOWER Inn
STEAK HOUSE
ROUTE 22 MOUNTAINSIDE

THE PARK HOTEL
PLAINFIELD
RECEPTIONS ★ PARTIES ★ BANQUETS
Reservations Albert W. Stender
PL 6-3400 Owner-Management

Sip & Sup
DRIVE-IN RESTAURANTS
Lately?????

Our Menu Now Includes
Hot Roast Beef and
Hot Turkey Sandwiches
Mashed Potatoes
Ham Steak with Pineapple Ring

Daily Specials
Delicious Steaks, Shrimp,
Chicken-in-Basket

Sip & Sup
DRIVE-IN RESTAURANTS
"Where the Right Crowd Meets To Eat"

Morris & Springfield Aves.
Springfield DRexel 6-2600
ROUTE 10
Morris Plains JE 8-8813
Open Daily 8:30 a.m. to 12:30 a.m.
Fri.-Sat. 'til 2 a.m.
Curb Service Extraordinary

ESTHER AND THE KING
THE LOVE AND FAITH THAT MOVED THE WORLD... AND THE TREACHERY THAT ALMOST DESTROYED IT!

Sunday-Monday-Tuesday
George Sanders-Barbara Shelly
in
"Village of the Damned"
plus
"Heroes Die Young"
starring ERIKA-PETERS

Wed. thru Sat. Jan. 18-19-20-21
"Pure Enjoyment" ... Crowther, Times
Better than "The Mouse that Roared!"
Peter Sellers
in
"MAN IN A COCKED HAT"
with
Terry Thomas

Trotola's
ESTABLISHED 1930
RESTAURANT
and COCKTAIL LOUNGE
finest
ITALIAN-AMERICAN
cuisine
a la carte entrees

TWO DINING ROOMS • PRIVATE ROOMS for PARTIES
1/2 mile from Parkway Exit # 138
RECOMMENDED BY DUNCAN HINES

5 POINTS UNION, N. J.
for RESERVATIONS • MURdock 7-0707
NOON TO 10 P.M. • MIDNIGHT SATURDAYS
CLOSED SUNDAY AND MONDAY

STRAND
447 Springfield Ave., Summit, N. J. CR 3-3900

Now Playing Thru Sat.

ESTHER AND THE KING
THE LOVE AND FAITH THAT MOVED THE WORLD... AND THE TREACHERY THAT ALMOST DESTROYED IT!

Sunday-Monday-Tuesday
George Sanders-Barbara Shelly
in
"Village of the Damned"
plus
"Heroes Die Young"
starring ERIKA-PETERS

Wed. thru Sat. Jan. 18-19-20-21
"Pure Enjoyment" ... Crowther, Times
Better than "The Mouse that Roared!"
Peter Sellers
in
"MAN IN A COCKED HAT"
with
Terry Thomas

The TOWER Inn
STEAK HOUSE
ROUTE 22 MOUNTAINSIDE

Registration Set For Adult Classes

Classes begin January 24 in a wide variety of practical subjects, foreign languages, and science. The Regional Adult School will have something of interest for everyone. The registrars will assist anyone who wants advice about which course he will find most interesting.

You can

CONQUER YOUR FEAR



of Public Speaking!

ENROLL NOW IN DALE CARNEGIE'S WORLD-FAMOUS COURSE

Come to a **FREE DEMONSTRATION**

SPRINGFIELD
Tues., Jan. 17, 8:00 P.M.
AMERICAN LEGION
N. Trivitt Street

10 WAYS this course can help you!

- Speak More Effectively
- Conquer Fear and Worry
- Increase Your Income
- Acquire Self-Confidence
- "Sell" Yourself and Your Ideas
- Develop Your Hidden Abilities
- Win More Friends
- Be a Better Conversationalist
- Remember Names
- Be Your Best with any Group

Write or Phone for complete details. Millington 7-2122

Presented by **LEADERSHIP & SALES TRAINING INSTITUTE OF N.J.**
Box 320 Millington, N. J.

Classes will be held in Hackensack, Springfield, New Brunswick, Morristown, Rahway, Montclair, Newark, Irvington, Asbury Park, and Jersey City.

Calm Race Expected In Regional Board Elections on Feb. 7

The Regional Board of Education election will be comparatively calm in this area. Running for the three-year term are John A. Hopping, Springfield; Dr. Minor C. K. Jones, Mountainside; and

Two Kenilworth men are vying for the unexpired two-year term seat. Carl G. Poschner, recently appointed to fill the seat vacated by William G. Broderick, has announced his intention to run for the position. The other Kenilworth man who has tossed his hat into the ring is Alfred A. Vonderaar.

Mr. Hopping lives at 26 Colfax Road, Springfield, with his wife, Kathleen, and daughter, Kathy. Kathy is a student at Jonathan Dayton Regional High School.

A graduate of East Orange High School and Columbia University, Mr. Hopping is Assistant Vice President of the Carteret Savings and Loan Association in Newark. He is past chairman of the Springfield Planning Board and the Board of Adjustment and a past master of East Orange Lodge No. 208 F & A.M.

Mr. Hopping has been a resident of Springfield for 20 years. Dr. Minor C. K. Jones, a resident of Far View Drive, Mountainside since 1941, has filed for his fifth term as Mountainside's



DR. MINOR C. K. JONES

representative on the Board of Education of the Union County Regional High School system.

In an exclusive interview with the Mountainside Echo, Dr. Jones mentioned that his interest in public education stems from a debt of gratitude that he is now attempting to repay to the unknown members of a Board of Education who provided a fine basic education. His hope is for a similar advantage to all children of the Union Coun-

ty Regional High School district. Dr. Jones has served as president of the Union County Regional Board of Education for three years and has served as president of the Union County School Boards Association. His twelve years on the Regional Board have covered the period of expansion from 800 to its present 2200 students. A 1.5 million dollar expansion program at the Governor Livingston Regional High School is now underway as

the fourth step in the expansion program which is providing for a predicted enrollment in the system of 5500 students in 1968. The leading proposer for a technical institute in the County which would be available for post high school students, Dr. Jones is "rather proud of the success of the new Vocational-Technical Institute."

Born in Puerto Cortes, Honduras, Dr. Jones was educated in the public schools of Baltimore, Maryland. He received his S.B. degree from John Hopkins University and was connected with the public utilities there, in charge of chemical control of gas manufacture, and with the faculty of the School of Engineering at Johns Hopkins. Since 1937, when he was awarded his Ph.D. degree from the Johns Hopkins School of Engineering, he has been with the Esso Research & Engineering Co., the central technical, research and engineering organization for the

Standard Oil Co. (New Jersey). Dr. Jones has served for many years on the national governing boards of Sigma Xi and the Scientific Research Society of America. He is a Registered Professional Chemical Engineer, Commonwealth of Pennsylvania. He has published a number of technical papers and has been awarded patents in the gas and chemical engineering field. His text on the "Chemical Control of Gas Manufacture" was published in 1930.

In 1958 Dr. Jones was the recipient of the "Award of Merit" from the American Gas Association in recognition of his contribution to the gas industry through his years of service to the gas industry and to the American public.

In addition to his duties as Administrative Assistant in the Process Research Division, Dr. Jones serves as a technical consultant in the field of chemical treating and finishing of gas-

Kaufman Heads Temple Annual Carnival-Bazaar
Harold Kaufman, of Springfield, has been appointed chairman of Temple Sharey Shalom's annual Carnival-Bazaar, which will be held on Sunday afternoon, May 7.

Many exciting booths, children's games and activities are being planned, at this much looked-forward to annual event in Springfield.

Lines, kerosene and fuel oils.

Dr. Jones is a member of the American Assn. for the Adv. of Science, American Chemical Soc., American Gas Assn., American Petroleum Inst., Liquefied Petroleum Gas Assn., Natural Gasoline Assn. of America, Am. Inst. of Chemical Engineers and the Council for Basic Education.

MMA Features Art Exhibit With Concert

A display of paintings, sculpture, hand-painted china and other artistic accomplishments by Mountainside residents will be a feature attraction when the Mountainside Music Association presents the Tulsa University Modern Choir on Monday evening, January 30 at 8:30 p.m. in Deerfield School Auditorium.

Those who will participate are C. M. Beluski, Mrs. Harry Devlin, J. A. Procmore and Mrs. J. C. Souder.

Mrs. Truman Toland and Mrs. Morton Reich, in charge of the exhibit, are inviting all borough residents, including "Sunday Painters," to telephone them to make arrangements. Mrs. Toland can be reached at Ad 3-647 and Mrs. Reich at Ad 2-1844.

Walgreens
... The Deluxe Quality
ICE CREAM
1/2 GAL. **49¢**

LET US FILL YOUR PRESCRIPTIONS
SAV-ON DRUGS
WE GIVE S&H GREEN STAMPS

ECHO SHOPPING CENTER
Mountain Ave. and Route 22, Springfield N.J.
OPEN SUNDAY 9 A.M. TO 6 P.M.

PHOTO FANS SAVE!
Quality **PHOTO-FINISHING** plus Roll of Film at **No Extra Cost!**
Yes, get top quality photo-finishing—at low cost. Plus—at no extra cost—you get a roll of 127, 120, 620 black-&white All Purpose film when you pick up your prints (6 or more on same-size black & white film).

HERSHEY'S
NESTLE'S
49c Size
Hershey's or Nestle's Chocolate Bar
Plain or with nuts - Choice **3 FOR 1.00**

REGULAR 10c
COUGH DROPS 3 FOR 17¢

BOBBY PINS
25c CARD Rubber Tip
2 FOR 25¢

REGULAR 16¢
AJAX 10¢
Reg. 33¢
EPSOM SALT (5 lbs.) 23¢
For bathing

Save on Black-&White
PHOTO-FINISHING
JUMBO PRINTS - 8 exp. roll... **59¢**

STAR DISCOUNT SPECIAL!
Walgreens **MEDICATING COUGH SYRUP**
Antihistamine w/ Pseudo-8-oz. Reg. \$1.19... **79¢**
LIMITED TIME OFFER!

REGULAR 34¢
FAB 25¢

3.50 Value Men or Children
LUNCH KITS
With Vacuum Bottle
1.79
SPECIAL REPEAT OFFER

FREE 59c
JERGENS MOISTURE CREAM
When You Buy Large Size
1.57 Value
98¢

Reg. 89¢
1000 Saccharin 23¢
1/4-oz. tablets

GIANT PORTA-FILE
Hold 1600 Documents With Index Folders, Lock and Key
ONLY 2.59

39c Value BOTTLE-50
ASPIRIN 15¢
For Children - Flavored

Our Pharmacists KNOW Vitamins!
FREE! Bottle of 80 When You Buy Bottle of 100
AYTINAL Vitamin Formula
A balanced multi-benefit formula for whole family.
Reg. \$4.38... **2.79**
36% Savings!

PORTA CHECK-FILE
Hold over 1500 Checks Steel with Lock & Key
ONLY 1.49

PINT Isopropyl Rubbing
ALCOHOL 9¢

Extra Added **VITAMIN B1** 50 mg. | 100 mg.
Thiamin Chloride—Home Brand. 100 tablets in two potencies... **63¢ | 98¢**

REGULAR 1.98
Silicone & Tufflex 54" Ironing Board Cover & Pad Set 88¢

FULL PINT
MINERAL OIL 9¢

50 FREE WHEN YOU BUY BOTTLE OF 100 **SAVE 36%**
GERIATRIC Formula
Feel Fit After 40! Potent... to meet the needs of mature folks.
Regular \$9.98... **5.79**

Crestmont Savings

FREE!

CERAMIC COIN BANK
MINIATURE REPRODUCTION (6 1/2" x 3 1/4" x 2 3/4") OF CRESTMONT'S NEW MAIN OFFICE BUILDING

This handsome piece of sculpture—an attractive, decorative accessory for your home as well as a coin bank—is yours FREE when you open a NEW savings account with \$25 or more at any of Crestmont's three offices.

To save time when you save money, use the new walk-up or drive-in windows at our new building... or save by mail with our postage-paid envelopes.

MONEY SAVED BY JANUARY 14 EARNS DIVIDENDS FROM JANUARY 1.

CURRENT DIVIDEND **3 3/4%** per annum

Crestmont Savings AND LOAN ASSOCIATION

1886 Springfield Avenue, Maplewood, New Jersey (Main Office)
175 Morris Avenue, Springfield, New Jersey
1634 Springfield Avenue, Maplewood, New Jersey

Savings are insured up to \$10,000 by the Federal Savings and Loan Insurance Corporation.

YWCA NEWS

HIROSHIMA MAIDENS PROJ.
Topic for Summit
YWCA KAFFEEKLATSCH

At the next meeting of the Summit YWCA Kaffeeklatsch on Wednesday morning January 18, Mrs. Robert Teel will give an informal talk on the rehabilitation program accomplished in the United States to aid a group of young women who were victims of the atom bomb at Hiroshima. The project, initiated by Norman Cousins, editor of the Saturday Review, resulted in consultations from many persons. Since the surgery was done at Mt. Sinai Hospital in New York, the Friends Meetings in the New York area housed the young women during their stay in America when they were not hospitalized.

Two of the girls were guests of Mr. and Mrs. Robert Teel and others of the Summit Friends Meeting for periods of time. These girls also attended the YWCA English classes during their visit in Summit. Coffee will be served at 10 a.m., followed by the program at 10:30. The usual concurrent Dance and Rhythm classes for children three years of age and over as well as Baby-sitting Service for infants eighteen months and over will be available for youngsters whose mothers are attending Kaffeeklatsch. All women of the area are cordially invited to attend these regular Wednesday morning community get-togethers.

YWCA WINTER ADULT CLASSES SCHEDULED

The Winter Program of the Summit YWCA lists a variety of daytime and evening classes commencing January 23 and later.

Morning and Evening Art Classes begin Monday January 23. Also on this date an afternoon class in Contract Bridge for Intermediates; on Tuesday afternoon, January 24, and Thursday evening January 26, additional classes for beginners.

Two Conversational Language courses offered are Spanish which will meet Monday morning January 23 and French which will begin on Tuesday, February 28.

Creative Embroidery and Tapestry, a modern approach to needlework, commences Tuesday February 7. A perennial program favorite at the YWCA "Your Figure Madame," will be offered on two mornings - on Tuesday beginning January 24 and on Thursday beginning January 26. A Bowling group will meet Thursdays at 10 o'clock. Classes will be at Plaza Lanes in Madison beginning on February 9.

Evening Adult classes other than Art and Bridge as mentioned above include instruction in the Elementary Recorder on Monday evenings beginning February 20. What to Listen for in Music, a lecture-discussion-listening course begins Monday evening, February 27.

English classes for all non-English speaking people begin a second fifteen week semester on Wednesday evening, February 1. Classes include Beginners, Intermediate, Advanced and Naturalization. Modern Dance, a development of Ballet in terms of the modern idiom has its first session on the evening of January 26.

Registration should be made immediately as classes are limited in size. Call the YWCA at CR 3-4242 for detailed information. A program folder will be mailed upon request.

YV THOUGHTSTIRS TO DISCUSS COMMUNISM

"Communism as Practiced Today" is to be the subject for the Summit YWCA Thoughtstirs at their next meeting on Wednesday evening, January 18th at 8:15. Discussants will be Mrs. Arthur E. Brown and Mrs. John B. Campbell both of Summit, and Mrs. David Carson and Mrs. George Szentirmai, both of Murray Hill. Refreshments will follow.

Hostesses for the occasion include Mrs. Robert Dietz of Summit, Mrs. Richard Waddell of Murray Hill and Mrs. Jared Reid of Gillette.

The Thoughtstirs are open to all young women under 40 years of age who enjoy a wide variety

of lively discussions. Husbands or boy friends are included in several events during the year. For further information, call Mrs. William J. Boney, Young Adult Program Director at the YWCA - CR 3-4242.

SOCIAL DANCE
at Summit YWCA

Theme for the next Social Dance at the Summit YWCA to be held Saturday evening, January 14 from 9 until midnight, will be "Winter Cruise." There will be the usual good live music, refreshments and sometimes special added attractions as well as an opportunity to meet and make new friends.

Parked Truck Blocks Man's Driveway for Five Days

Charge Dismissed By Judge On Technicality

Last month Howard R. Brown, 1618 Deer Path was unable to use his driveway for five days because of a truck parked in it. Magistrate Jacob R. Bauer dismissed a trespassing charge against the owner of the truck, Joseph Savino of Bloomfield, because Mr. Brown was not able to identify Mr. Savino as the man who parked the vehicle. Mr. Brown filed a complaint with the police five days after he found the truck on his property. The vehicle was removed

later that day by a representative of Mr. Savino who is in the contracting business. The defendant was represented in court by Barney Asarnow, a Newark attorney.

Magistrate Bauer noted he dismissed the charge only because on a technicality. He warned Mr. Savino through his counsel that the court will not condone a repetition of the incident.

Albert L. Smith, 38, of Mountain Ave., Plainfield, was fined

\$25 for speeding; Edward L. Urbaniak, 40, Manville, \$18 for passing a red light and \$5 for contempt; Walter K. Scholl, 28, Shoemakersville, Pa., \$15 for following too closely and being involved in an accident; William H. Reinhart, 29, Bloomfield, \$13 for passing a red light and \$10 for contempt, and Charles Nelson, 31, New Market, \$10 for driving an unregistered car.

Bankers Plan Annual Meeting at Main Branch

Members of Crestmont Savings and Loan Association will hold their 19th annual meeting on Tuesday, January 24, at 3:30 p.m. at the association's main office at 1885 Springfield Avenue, Maplewood.

The annual printed report of the association for the year ending December 31, 1960, will be presented during the meeting, which is to be presided over by Crestmont's president, Loren F. Gardner.

Rec Group Plans Special Program

All boys who are active in the Springfield Recreation Commission State League are requested to have their parents attend the

special "Parents Day" program on Saturday afternoon, Jan. 21. Mayor Vincent Bonadies has been invited to attend and speak to the youths of Springfield. The invitation is being extended to all parents and adults whether their boy participates in this program or in any league sponsored by the Springfield Recreation Commission.

Two Teams Added To State League

One of the largest turnouts in Springfield Recreation Commission State League play have caused a schedule revision with

the addition of Utah and Idaho in the league. Ed Ruby, Director of the Springfield Recreation Commission will make the player changes after this Saturday's 4-game schedule at the Gaudineer School gym.

The original plan was to operate an 8-team circuit, but with the addition of more boys after the holiday recess, brought each club up to 16 boys on a team, making each team over-manned. With the league increased to 10 teams, each boy will be insured of more minutes of play in a game, better interest, as well as increasing their development. Each team will now have about 1 or 12 boys on a squad, rather than fifteen.

SHOP GRAND UNION'S BIG...

RED TAG VALUES

Look for the Red Tags - They mean Extra Savings for you!

SAVE

Heinz Ketchup 14-oz. bot. **19¢**

SAVE

Heinz Vegetable Soups 10 1/2-oz. cans **7 100**

SAVE

Heinz Spaghetti IN TOMATO SAUCE 15 1/2-oz. cans **4 49¢**

SAVE

Heinz Cucumber Pickles 15-oz. jar **23¢ SLICES**

Save UP TO 40%

LAMB SALE!

2 MEALS IN 1

Lamb Combo lb. **29¢**

SMALL - PINK MEATED

Legs of Lamb lb. **53¢**

SQUARE CUT - LAMB

Shoulder Roast lb. **49¢**

VEAL SALE!

FOR ROASTING

Legs and Rumps lb. **49¢**

EXTRA TENDER - VEAL

Loin Chops lb. **79¢**

DELICIOUS BREADED

Rib Chops lb. **69¢**

ARMOUR STAR

All Beef Franks lb. **69¢**

BULK STYLE - SWEET OR HOT

Italian Sausage lb. **69¢**

FREEZER BUY OF THE WEEK!

WHOLE OR HALF

All your favorite chops and roasts cut and wrapped... All at one low price!

LAMB 45¢

GRAND UNION SUPERMARKETS

SAVE

Heinz Beans 16-oz. can **10¢ PORK OR VEG.**

SAVE

Heinz Tomato Soup 10 1/2-oz. cans **10 100**

SAVE

Heinz Meat Soups 10 1/2-oz. cans **6 100**

SAVE

Heinz Kosher Pickles 25-oz. jar **35¢**

January Red Tag WHITE SALE!

BED PILLOWS

KAPOK FILLED pair **\$3.87** FANCY TICKING

ESMOND BLANKETS

72" x 90" only **\$3.79** RAYON-NYLON PASTEL COLORS

TERRY CLOTH

KITCHEN TOWELS 3 for \$1

Sweet California NAVEL ORANGES

10 49¢

EASY TO PEEL

FRESH

BROCCOLI

FRESH FRUIT FROM WESTERN FARMS large bunch **29¢**

Citrus Salad 59¢ FANCY MIXED

Dried Fruit 39¢

Pick up your NEW

TRIPLE-S BLUE STAMP CATALOG TODAY

AT YOUR FAVORITE GRAND UNION

MORE OF YOUR FAVORITE Cheese Treats!

NEW STATE WELL-AGED

SHARP CHEDDAR lb. 79¢

DOMAN'S ENDECO NATURAL

SWISS SLICES 6-oz. pkg. 33¢

DUTCH TREET-IMITATION

CHEESE SPREAD 2-1/2-oz. pkg. 69¢

QUALITY MADE - SUCED

MOZZARELLA 6-oz. pkg. 33¢

EASY TO PREPARE Frozen Foods!

BIRDS EYE

GREEN PEAS 2 10-oz. pgs. 35¢

CHICKEN OR TURKEY

MORTON DINNERS 11-oz. pkg. 49¢

FAIRMONT WHOLE

STRAWBERRIES 16-oz. pkg. 45¢

CHEESE OR MEAT

ROMAN RAVIOLI 20-oz. pkg. 69¢

BIRDS EYE

ORANGE JUICE 2 6-oz. cans 45¢

CLIP THIS COUPON!

FREE! FREE!

30 EXTRA BONUS TRIPLE-S BLUE STAMPS

with this coupon and purchase of ANY ONE JAR OF

MILANI DRESSINGS

(Russian, Lo-Cal French or Lo-Cal Italian)

Good thru Sat., Jan. 14th

Limit One coupon per customer.

for **FLORISTS** (or any store)

find 'em Fast in the **YELLOW PAGES**

LOOK FOR THE MANY UNADVERTISED RED TAG SPECIALS THROUGHOUT THE STORE

Prices Effective in New Jersey, Rockland and Orange County Stores Thru Saturday, January 14th. We reserve right to limit quantities.

Three G.L.R.S. Students Chosen For All-Stat

Three students from Governor Livingston Regional High School were selected for the Region No. 2 New Jersey All-State Band, Forrest A. Bartlett, band director at G. L. R. S. announced today. They are Lorraine Painter and Carol Bohrer from Berkeley Heights, who play the clarinet, and Richard Halkowich from Mountainside, who plays the trumpet.

All-Stat tryouts were held at Scotch Plains High School last Friday, January 6. From approximately 325 students who appeared, a band of 125 was selected.

The students will perform in a concert to be held Sunday afternoon, February 19, at Union High School, conducted by Casimer Urbanski, band director at Woodbridge High School.

Rehearsals will be held Friday, January 13, in Bound Brook and the four following Fridays at Summit, Elizabeth, Westfield, and Elizabeth, in that order.

Volunteer Fireman Plan Annual Dance In Feb.

The Springfield Volunteer Fire Department will hold its Annual Dance February 24 at the Evergreen lodge, Evergreen Ave., Springfield.

The dance is run as part of the Annual Fund Drive. The proceeds enable the Volunteers to carry on their work and services as they have done for the past fifty years.

It is not going out of port but coming in that determines the success of the voyage. Henry Ward Beecher.

Karp Promoted to Major in Reserve

Martin Karp of 10 Newbrook Lane, Springfield has received a promotion to the rank of Major in the U.S. Army Reserve.

He has been active in Reserve activities since his separation from active duty in 1946. During World War II, he served three and a half years, two and a half of which were spent in India.

He is currently assigned to the Army Intelligence School, 1152 Arsu, Keafny Shipyards, Kearny. Mr. Harp is a C. A. with offices in Newark.

Cornell 45; Penn 20 in Local Opener

Springfield Ivy League opened play last Wednesday night at the Florence Gaudineer School gym with Cornell trimming Penn 45-20 as Keith Neigel spared the rally with 20 points.

Neigel not only led all scorers, but also controlled both backboards. Jimmy Belliveau, Cliff Terry and Dave Roberts were also standouts for the winners.

Twin Bill

Thursday night's twin bill brought together Harvard vs. Yale, Dartmouth vs. Princeton. Teddy-evitt, Bob Ries and Adickman were the sparks as Harvard stopped Yale 29-21, with Mike Reכון the scoring leader and playmaker for the losers.

In the nightcap Dartmouth had too much scoring power for Garner, and Buszek were the scoring trio for Dartmouth, with Haydu and Mueller the standouts for Princeton.

Have you lost something? See our classified section.

PUBLIC NOTICE
NOTICE is hereby given that the Township Committee of the Township of Springfield in the County of Union will receive sealed bids at 8:15 p.m. on Tuesday evening, January 24, 1961, in the Springfield Municipal Building, for the sale of a 1948 Willys Universal Jeep, which will be sold in "As Is Condition."
A certified check in the amount of Ten Percent (10%) of the offer must accompany the bid.
The Township Committee reserves the right to reject any and all bids.
The Jeep may be inspected at Fire Headquarters, Municipal Building, Springfield, New Jersey.
Eleanor H. Worthington
Township Clerk
January 12th, 1961



Drive Carefully!
Children Don't Think

ATTENDS UJO SCIENCE SEMINAR — Richard B. Neri, Jr., son of Mr. and Mrs. Richard B. Neri, 1193 Blaze Terrace, Mountainside, is attending the Union Junior College Science Seminar. A senior at Holy Trinity High School, Richard is a member of the National Honor Society and is a semi-finalist in the National Merit Scholarship Qualifying Test.

IT'S OUT TODAY!

The New Triple-S Blue Stamp Catalog

Breaks The News of History-Making Fabulous Firsts—



first

CHEVY CORVAIR

ever offered by a stamp plan... the dashing new deluxe 1961 4-door sedan.

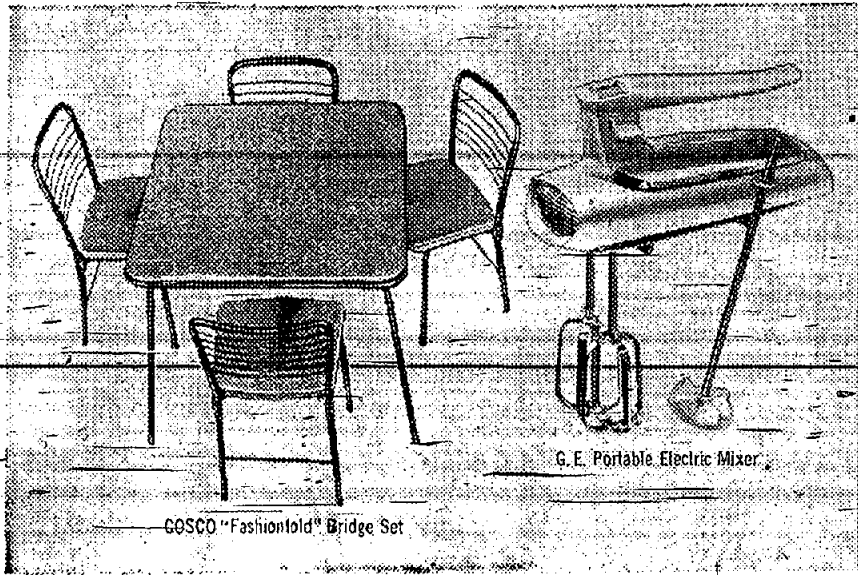

GOSCO "Fashionfold" Bridge Set

G.E. Portable Electric Mixer



first

MGM RECORDS

ever offered by a stamp plan... Connie Francis and other top stars... pop tunes and great show albums.

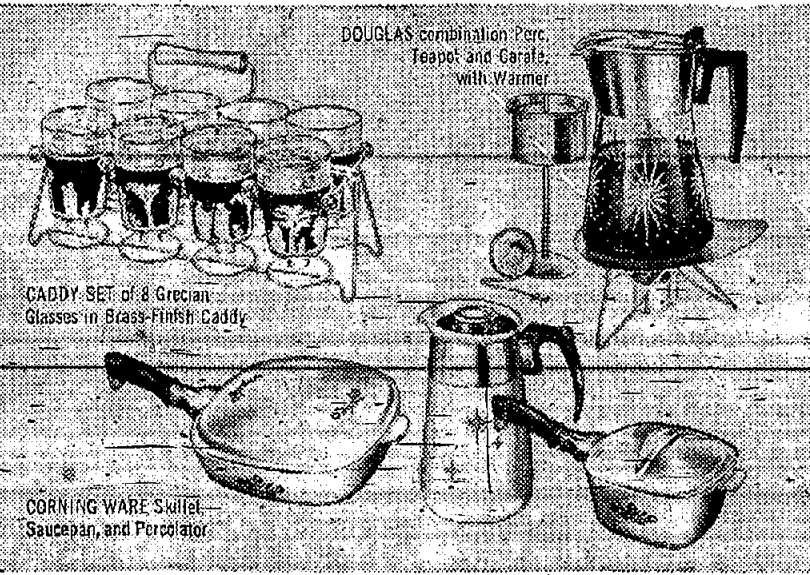

CADDY SET of 8 Grecian Glasses in Brass-Finish Caddy

CORNING WARE Suet, Saucepan, and Percolator

DOUGLAS combination Perc. Teapot and Caddy with Warmer

—And an Enticing Variety of Free Gifts for The Whole Family!

All through this sensational new catalog... more exciting luxury gifts than ever before offered by any other stamp plan!

...from airplanes and cars and speedboats and sailboats that your club can pool their stamps for...down to the loveliest of gifts for as little as half a book...never ever before have you seen such a luxurious range of offerings... by any other stamp plan! And to think you can get them all just by saving the Blue Stamps you get as a "thank-you" from the friendly Grand Union Supermarket nearest you!



◀ GET YOUR FREE COPY OF THIS SPECTACULAR NEW TRIPLE-S CATALOG TODAY!

SPRINGFIELD RECREATION SCHEDULE OF GAMES	
IVY LEAGUE	
Tonight	— Princeton vs. Penn
Tuesday	— Yale vs. Dartmouth
Wednesday	— Penn vs. Harvard
Thursday	— Cornell vs. Princeton
● All games start at 7 p.m. — Florence Gaudineer School gym.	
STATE LEAGUE	
1:10	— Wyoming vs. Minnesota
1:50	— West Virginia vs. California
2:30	— North Carolina vs. Kentucky
3:10	— Texas vs. Oklahoma
● All games at Florence Gaudineer School gym.	
Sites—James Caldwell School gym	
Th. Sandmeyer School gym	
● Games starting at 1:15 p.m.	

High Scores In Opening Games Of State League

Good scoring featured play in the Springfield Recreation Commission State league last Saturday afternoon at the Florence Gaudineer School gymnasium. In the opening game of the 4-game card Texas Trimmed No. Carolina 36-31 as Dennis Condon and Wishia Nemerson scored the bulk of the points for the winners. Bobby Belliveau and Herte were the scoring threats for No. Carolina. Coach Del Tompkins' Wyoming cowboys came up with good scoring to trip West Virginia 20-15. Kerry Tompkins and Dave Rich were the top operators for Wyoming, with Dave Bass and Mike ester the best for West Virginia. Oklahoma stopped Minnesota 28-24 as Bobby Garlan, and Ronnie Raber provided the scoring punch for Oklahoma. Billy Brank was the standout for the losing Minnesota combine. The finale was by far the most interesting of the afternoon as Kentucky trimmed California 19-17 on a late scoring drive. Billy Rankin and Ronnie Azarzewicz each scored 10 points to spark the winners, with Sandy Retsky posting a like total for the losing Californians.

Florence M. Gaudineer School.
Monday: Spaghetti with meat sauce, applesauce, peanut butter or bread and butter sandwich, milk.
Tuesday: Beef stew with vegetables, mashed potatoes, cake, bread, butter, milk.
Wednesday: Breaded veal cutlet, buttered corn, buttered peas, chocolate pudding, bread, milk, butter.
Thursday: Tomato or fruit juice hamburger on roll, pickles, potato chips, pears or peaches, milk.
Friday: Tuna fish salad, potato, gems, lettuce with French dressing, pineapple, roll, butter, milk.



UNION ADULT SCHOOL

Enjoy pleasant, entertaining education for fun, health, wealth and culture.

Wednesday Evenings
10 SESSIONS
STARTING
FEBRUARY 1st

UNION ADULT SCHOOL is noted for its fine range of adult interests and its great competence in the field of learning.

Students accepted from any community. No residence requirements.

Arts

- CREATIVE PAINTING (Learn to Paint)
- HOBBICRAFT (Interesting Variety)
- PHOTOGRAPHY WORKSHOP
- SCULPTURING

Business Vocational

- BOOKKEEPING (for club, office)
- BRIEFHAND
- ELECTRICITY FUNDAMENTALS
- INCREASE YOUR EARNING POWER (Sales Merchandising Supervisory Abilities)
- SECURITIES & INVESTING
- STENOGRAPHY I, II, III (Beginners to speed)
- TYPING I, II, III (Beginners to speed)

Homemaking

- FLOWERS-IN-HOME DECORATION
- INTERIOR DECORATING
- MILLINERY
- PARTY FARE
- TAILORING

Language Skills

- FRENCH*
- ITALIAN*
- RUSSIAN*
- SPANISH* (Conversational Part I, II (Beginners & Advanced))
- PUBLIC SPEAKING
- VOICE & DICTION
- ENGLISH IMPROVEMENT
- CITIZENSHIP FOR FOREIGN BORN

Music

- GIUITAR
- ORGAN
- PIANO

Recreation

- BALLROOM DANCING
- CONTRACT BRIDGE
- GOLF
- POSTURE & SLIMMING
- SMALL POWER BOAT OPERATING

Register Daily At Union High School Office

WEDNESDAY EVENING
JANUARY 25th, 1961

at the High School
7:30 to 9:30 P.M.
EARLY REGISTRATION ADVISED

For Additional Information:

Phone **MURdock 8-1200**
Ext. 269

RELIGIOUS SERVICES

TEMPLE SINAI OF SUMMIT
208 Summit Avenue, Summit
Rabbi Morrison U. Weil
Cantor: Henry Averbach
Return Jewish

Tonights at 8:30 p.m., Sabbath Eve Services. Sermon: "The Advantages of Being a Jew."
CLINTON-HILL BAPTIST CHURCH

OF LADY, NEW JERSEY
232 Clinton Avenue, Newark, N.J.

Sunday, Jan. 15
9:30 a.m. Holy Eucharist
11:30 a.m. Holy Eucharist
7:00 p.m. Holy Eucharist

Monday, Jan. 16
8:30 a.m. Holy Eucharist
10:30 a.m. Holy Eucharist
7:00 p.m. Holy Eucharist

Tuesday, Jan. 17
8:30 a.m. Holy Eucharist
10:30 a.m. Holy Eucharist
7:00 p.m. Holy Eucharist

Wednesday, Jan. 18
8:30 a.m. Holy Eucharist
10:30 a.m. Holy Eucharist
7:00 p.m. Holy Eucharist

Thursday, Jan. 19
8:30 a.m. Holy Eucharist
10:30 a.m. Holy Eucharist
7:00 p.m. Holy Eucharist

Friday, Jan. 20
8:30 a.m. Holy Eucharist
10:30 a.m. Holy Eucharist
7:00 p.m. Holy Eucharist

Saturday, Jan. 21
8:30 a.m. Holy Eucharist
10:30 a.m. Holy Eucharist
7:00 p.m. Holy Eucharist

ST. JOHN'S LUTHERAN CHURCH
Summit, New Jersey
620 Springfield Ave.
Rev. W. S. Hinman, Ph. D.

Sunday, Jan. 15
9:00 a.m. Holy Communion
10:30 a.m. Holy Communion
7:00 p.m. Holy Communion

Monday, Jan. 16
8:30 a.m. Holy Communion
10:30 a.m. Holy Communion
7:00 p.m. Holy Communion

Tuesday, Jan. 17
8:30 a.m. Holy Communion
10:30 a.m. Holy Communion
7:00 p.m. Holy Communion

Wednesday, Jan. 18
8:30 a.m. Holy Communion
10:30 a.m. Holy Communion
7:00 p.m. Holy Communion

Thursday, Jan. 19
8:30 a.m. Holy Communion
10:30 a.m. Holy Communion
7:00 p.m. Holy Communion

Friday, Jan. 20
8:30 a.m. Holy Communion
10:30 a.m. Holy Communion
7:00 p.m. Holy Communion

Saturday, Jan. 21
8:30 a.m. Holy Communion
10:30 a.m. Holy Communion
7:00 p.m. Holy Communion

COMMUNITY FREE CHURCH OF SPRINGFIELD
Member of the Evangelical Free Church of America
210 Hawthorne Road
Springfield, N. J.

Rev. Harold S. Landon, Pastor

Direct: 9-9687

Herman Gordes, Youth Director
UL 6-7208

"In trust with the Gospel."

SUNDAY
9:15 a.m. Bible Sch. of (Nursery thru Adult Classes)
11:00 a.m. Business Church (Pre-School age)
11:30 a.m. Children's Chapel (Ages 6-11)
11:30 a.m. Morning Worship
6:15 p.m. Youth Fellowship
7:30 p.m. Evening Gospel Service
Nursery care during all services.

WEDNESDAY
7:30 p.m. Prayer and Praise Service.
WELCOME INTO OUR MIDDT

TEMPLE ISRAEL OF SCOTCH PLAIN AND FANWOOD
1214 East Second Street
Scotch Plains, N. J.
Cantor - Maurice Rose
President - Sol Gold 424 1-5819
Denna Segel, Fellowship Chairman
FA 2-7810

Sabbath Services, Friday evenings at 8:30 p.m. Junior Congregation Services. Saturday mornings at 10:45 and 11:45. Sunday School, Evergreen School, Sundays at 10:00 - 12:30 a.m. Hebrew School, Temple Israel, Alpha Class, Man and Wife, 4:30 - 5:30 p.m. Gimmel & Hay Class, Tues. and Thurs. 4:30 - 6:15 p.m.

Sermon for Friday, Jan. 13th - "If There's No Faith at Home." Hostesses, Mrs. Sam. Liederman and Mrs. Daniel Liederman.

WILLOW GROVE PRESBYTERIAN CHURCH
Scotch Plains, N. J.
1041 Hartland Road
Phone AD 2-2718 Westfield, N. J.
Rev. Julian Alexander, Jr.
Phone AD 7-2520

Today, Thursday, 7:30 by Scouts 102. Worship Service at 8:00 and 11:00 a.m. Sermon by the Pastor on the topic: "What God Can Do To Keep a Man on His Feet."

Friday, 8:30 First meeting of the month - Koinonia group.

Sunday, 9:30 and 11:00 Holy Communion. 11:00 a.m. Church School. 1:30 p.m. Jr. High Fellowship. 6:15 Sermon. Church School at the Home. 8:15 Sermon. Holy Communion. 8:15 Koinonia Group.

Monday, 12:30 Women's Assoc. Luncheon. 7:30 Boy Scouts 120 8:00 Primary Dept. "Teachers' Training."

Tuesday, 8:00 Home Group. 8:15 Sermon. 8:30 Prayer Group. 8:30 Congregational Meeting.

Wednesday, 12:30 Bible Study Group. 7:00 Prayer Group. 8:30 Girl Scouts. 8:45 Chapel Choir rehearsal. 8:15 Bible Study Group.

THE METHODIST CHURCH
Main Street at Academy Street
Springfield, New Jersey
Benjamin W. Gilbert, D.D., Pastor

Sunday School at 9:30 a.m.
Worship Service at 9:30 and 11:00 a.m. Sermon by the Pastor on the topic: "What God Can Do To Keep a Man on His Feet."

Monday, Jan. 16 - 8:30 p.m. Men's Club Meeting.
Tuesday, Jan. 17 - 7:00 p.m. Youth Group.
Wednesday, Jan. 18 - 7:00 p.m. Youth Group.
Thursday, Jan. 19 - 7:00 p.m. Youth Group.
Friday, Jan. 20 - 7:00 p.m. Youth Group.
Saturday, Jan. 21 - 7:00 p.m. Youth Group.

PRICE SLASHING CLEARANCE

Annual January

BEST TIME TO BUY IS NOW!
WE'RE OVERSTOCKED

Never before, never again will you have the opportunity to buy a fine quality used car offering miles and miles of untopped beauty, power and performance at such tremendous savings! ALL PRICES HAVE BEEN SLASHED FAR BELOW OFFICIAL USED CAR SELLING GUIDE. Be smart... buy NOW and save hundreds of dollars! Come early for best choice!

'55 CADILLAC \$1095	'59 PONTIAC \$2095
No. 3525-A, Sporty Dover White convertible; full power extra. Truly fastidious inside and out.	No. 3416-A, Gleaming 1957 White Bonneville 4-door hardtop. A pampered car with all the power extras.
'56 CADILLAC \$1295	'59 BUICK \$2195
No. 330-A, Stunning Pecos Beige '52 convertible; full power. The finest automotive craftsmanship at a remarkable savings.	No. 3521-B, Meticulous platinum Electric '225" convertible with every power accessory. A fantastic bargain.
'57 CADILLAC \$1895	'59 OLDS \$2295
No. 3448-B, Gorgeous Ebony and Alpine White '52 coupe. Equipped with every power assist for the utmost in motoring ease.	No. 3524-B, Immaculate Sable Black '88" 4-door hardtop; full power. Must be seen to be fully appreciated.
'57 CADILLAC \$1895	'58 CADILLAC \$2595
No. 3425-A, Exceptional Ebony and Alpine White '52 sedan with power steering and brakes and factory-installed air-conditioning. A temptation you shouldn't resist.	No. 3439-B, Outstanding Ebony '52 sedan with power steering & brakes. True elegance at an exceptional savings.

New Jersey's Largest Cadillac Dealer

Central CADILLAC
360 CENTRAL AVE., NEWARK, N. J.

Stitch-up SAVINGS
on a new **WHITE SEWING MACHINE**
Quality and Reputation at SENSIBLE PRICES!

HEADQUARTERS
FOR PARTS, ACCESSORIES, AND REPAIR SERVICE FOR MOST MAKE SEWING MACHINES.
SEWING LESSONS GIVEN

Vacuum Cleaners Repaired
Hoover - General Electric
Lewyt - Electrolux - all makes.
Paper bags - parts - hoses, etc.

We'll gladly pick up & deliver
Furrers Sewing Center
334 Springfield Ave., Summit
CR 3-0219 - CR 3-6588

FOUNTAIN KODAK Dealer
Color & Black & White Processing

JARVIS DRUG STORE
54 ELM STREET
WESTFIELD, N. J.
ADams 3-0662

Mr. Suburban suggests you open a CONVENIENCE CHECKING ACCOUNT TO-DAY!

Suburban TRUST COMPANY
CANTON-FANWOOD-PLAINFIELD
BIRCH PARK-WESTFIELD
Branches: 1000 Main St., Westfield, N.J.

FIRST CHURCH OF CHRIST, SCIENTIST
272 Springfield Avenue, Summit, N.J.

A branch of THE MOTHER CHURCH, THE FIRST CHURCH OF CHRIST, SCIENTIST in Boston, Mass.

Sunday School at 11:00 A.M.
Wednesday Testimony Meetings 8:15 P.M.
Reading Room, 340 Springfield Ave. Open daily 10 to 4:30
Sundays and Holydays, and after the Wednesday meeting.

Gray FUNERAL DIRECTORS

F. H. Gray, Sr. WESTFIELD 318 E. Broad St. Phone AD 3-0143

F. H. Gray, Jr. CRANFORD 12 Springfield Ave. Phone BR 6-0092



FOR SERVICE THAT'S "FIRST-RATE"
"Make a date with National State"

Enjoy complete banking service plus modern convenience at National State... where you can keep your checking account and your savings account, arrange loans, rent a safe deposit box and use other banking services.

There's free parking near most of National State's 8 handy offices and extra banking hours at all of them. Whatever your banking need, you can fill it fast. Just head for National State.

THE NATIONAL STATE BANK
"Union County's Leading Bank"

ELIZABETH • SPRINGFIELD • ROSELLE PARK • SUMMIT • KENILWORTH • WESTFIELD

MEMBER FEDERAL DEPOSIT INSURANCE CORPORATION

FIRST SINCE 1812

FLEMINGTON FUR CO.

OPEN SUNDAY AND EVERY DAY

fine quality Natural Embroidered MINK COATS

at our special Low January prices

\$1950 to \$3950

A wonderful opportunity for you to buy a fine quality fur and save important dollars.

SAVE REAL MONEY... BUY NOW!

JANUARY FUR SALE

clearance sale of all CLOTH COATS

Imported Cashmere... Imported Tweed Wonderful Worumbo... Fine Quality Leather Fur-Trimmed-Untrimmed

FROM \$39 to \$189

OPEN DAILY to 9 P.M. SAT. & SUN. 6 P.M.

FLEMINGTON FUR CO.
FLEMINGTON, NEW JERSEY

NEW JERSEY'S LARGEST MANUFACTURER & DISTRIBUTOR OF FINE FURS

CLASSIFIED ADS

HELP WANTED
ELECTRONIC TECHNICIAN - Mechanical aptitude desired, circuit knowledge necessary, education plus experience equivalent to years college. Job with opportunity with growing electronic manufacturing concern. Call Harrison Laboratories for appointment. CR 3-9123.

HELP WANTED - MALE & FEMALE
EMPLOYMENT AGENCY, CR 3-3319, 332 Springfield Ave., Summit. Open 9 to 5, new vacancies and Saturdays by appointment.

HELP WANTED WOMEN
RECEPTIONIST and typist for part time work in the bookkeeping or similar background. Good working conditions, good salary to start. Call Chas. Lumber Company, Rt. 2-119 for appointment. Ask for Mr. Norman.

SECRETARIAL HELP
 Secretarial position with small growing electronics manufacturing concern. Excellent diversified office work, including typing, dictation and filing.

HAIRSON LABORATORIES, INC.
 45 Industrial Road, Berkeley Heights, NJ. CR 3-9123

EXPERIENCED middle aged responsible woman to baby sit two or three times a week for 2-3 hrs. Call Mrs. Davis, MI 2-5116 for home interview.

EMPLOYMENT WANTED - COUPLE
 Young couple desire to serve diners and parties. Experienced. Call CR 3-1114 between 5 and 7.

EMPLOYMENT WANTED WOMEN
 Nurse will take care of stroke or convalescent patient. Will also do relief work 4 or 5 days a week. Call after 4 p.m. DR 6-4861.

YOUNG mother of one, wants to care for child or children in own home. Late enclosed year. Please lessons given if desired. Call DR 2-2113.

REQUIRED lady desires housework for business couple, Monday and Wednesday, in Springfield area. Call after 6 p.m. DR 6-4833.

WOMAN wishes days work; A-1 references in the suburbs. Also catering. Call Biglow 2-4971 after 5 p.m.

FURNITURE FOR SALE
 CHERRY corner cupboard, antique, glass doors, completely refinished, 2 parts. CR 3-2524.

TWO 9 ft. long turquoise sofas, all foam rubber, like new, \$100. Hotpoint electric drier, yellow, like new \$100. Also odds and ends. DR 6-1425.

BREAKFAST book, custom made for corner, seating for six. Best offer. Call MI 2-3559.

HOUSEHOLD GOODS FOR SALE
 SACRIFICE to settle estate, rugs never used. \$12, \$30, \$15, \$35; and other sizes. Also two hook and braided rugs. G.E. Vacuum \$20. 80th Or. - 2-3169.

VERY reasonable, single mattress and coil spring, in perfect condition, 213 Morris Ave., Springfield, DR 6-0212.

ANDERSON gas range, good condition; best offer. DR 6-4830.

CHINESE rug \$12; oriental rug, linen drapes, 12 ft. row runner, modern marble top table, tilt-top table. Call CR 7-3584.

FOR SALE MISCELLANEOUS
HOSPITAL beds, wheel chairs, walkers, and many for home use. Free delivery - Franchina's Prescription Center, Summit, CR 3-7171.

TO settle estate, rugs, never used. \$12, \$30, \$15, \$35; other sizes. G.E. Vacuum \$20. Also wool, hooked, braided rugs. PL 7-4823.

COOKWARE, former dealer has several new stainless steel sets in original cartons. Regularly \$149.50, sacrifice \$39.50. Also waterless aluminum set \$15. South Orange 2-3150.

MOVING, handling, reasonable, efficient service. Call MURDOCK 2-0020. Day or night. Consolidated Movers, Union, N.J.

LIGHT moving and hauling; reasonable rates. Anytime, anywhere. DIXIE 9-3771 or DIXIE 3-4059.

REAL ESTATE FOR SALE
MOVING, handling, reasonable, efficient service. Call MURDOCK 2-0020. Day or night. Consolidated Movers, Union, N.J.

SHORT HILLS vicinity, Troy Village 4 rooms, air conditioned, electric kitchen, dishwasher, swimming pool. \$175 month. DR 1-2850.

SPRINGFIELD, 3 rooms and bath; occupancy Feb. 1st. Apply to C. L. Baker, Dixiel 6-4661.

SPRINGFIELD, furnished room in one family home. Convenient to Newark, New York and Elizabeth buses. Call after 6:30 p.m. week days, all day Sunday. DR 6-2174.

SPRINGFIELD, attractive furnished room near all transportation. Man only. Parking or garage. Call DR 3-7122.

YOUNG bartender wanted to share 6 room apartment in New Providence with 3 rooms and two minutes from Bell Labs. \$50 per week days, all day Sunday. DR 6-2174.

THE EVERGREENS, Nursing and Convalescent Home, new fixtures, newly surrounding set in a country like atmosphere. Men and women. Kind professional care. CR 7-3777.

THE HEMLOCK'S Nursing and Convalescent Home, new fixtures, newly surrounding set in a country like atmosphere. Men and women. Kind professional care. CR 7-3777.

WALTON HOSTER, INC.
 409 Park Avenue - Scotch Plains - Realtors - Fanwood 2-6383

BOWLS 202 GAME - Mrs. IVAN Crouch of Springfield led the Springfield Chapter of Women's American CRT to a sparkling victory and brought acclaim to herself by bowling a "202" or better game. Springfield CRT is mighty proud of Judy's feat.

20% to 40% OFF

DRESSES COATS CAR COATS **ROBES SHIRTS BLOUSES** **SKIRTS ACCESSORIES SEPARATES**

3 TO 6 - 7 TO 14 - SUB-TEEN - 9 TO 15 - 10 TO 20

ALL DRESSY & SPORT COATS REDUCED
HUNDREDS TO CHOOSE FROM FOR LITTLE GIRLS - SUB-TEENS JUNIORS - MISSES

HUNDREDS OF ROBES NYLON OR COTTON QUILTS NYLON FLEECE - COTTONS DRASTICALLY REDUCED
SUB-TEEN - LITTLE GIRLS JUNIORS - MISSES

SHOP NOW AND SAVE...

Clara Louise
 Celebrating Its 25th Anniversary

Official Girl Scout Equipment Agency **OPEN MON. & FRI. EVENINGS 'TIL 9 O'CLOCK**

121 Quimby Street **ADams 2-1131**

ADLER HOME MART

Semi-Annual Clearance

4 x 7 Mahogany V-GROVE 2.99 ea.

AS IS DOORS
INTERIOR EXTERIOR 1.99 ea.

DOOR JAMBS
4 1/2" PINE 1.99 ea.

PEG BOARD
24"x48" 59 ea.

Comb. Windows
ALUM. MISC. SIZES 7.99 ea.

SURFWOOD
12"x12" SQUARES 16 ea.

CEDAR LINING
40' CLOSETS 6.99 ea.

PITTS • PAINTS
SAVE 40%

FORESTONE TILE
21 BOXES ONLY 18 1/2 FT.

JALOUSIE DOOR
32x80 ALUM. 3 ONLY 39.95

Open MON. & FRI. 'Til 9

WOOD LEGS
ALL SIZES SAVE 20%

1/3 OFF ALL WEATHER STRIPPING

COMB. DOOR
31x85 WOOD 9.99 ea.

WINDOW UNITS
MISC. AS IS 9.99 ea.

Jalousie Doors
WOOD 1 1/2" 29.99 ea.

KIMSUL
660 3c Ft.
880 4c Ft.

ONE OF A KIND SPECIALS!

COMB. DOOR
ALUM. 30x78 9.99

Awning Window
ALUM. 24"x48" 9.99

KITCHEN CAB.
30" Sink Front 9.99
42" Upper 19.99
42" Base 29.99

SAWBUCK SET
48" PINE 9.99

Colon • Mantel
78x53 PINE 29.95

ADLER HOME MART
 Rt. 22, Mountaineer A Div. of Adler Screen Mfg. Co
 Opposite Top's Diner
ADAMS 3-5657
 Tues., Wed., Thurs. 8-5
 Open Mon. & Fri. 'Til 9
 Saturdays 9-5

shop ACME MARKETS

FREE!

200 S&H GREEN STAMPS

Receive 100 S&H Green Stamps in addition to your regular stamps with the purchase of \$10.00 or more and coupon plus you will receive an additional 100 FREE S&H Green Stamps with the purchase of Section 1 of the Holy Bible offer and newspaper coupon.

Sections 2 thru 15 99c per section on a Week by Week basis

Holy Bible
 Old Master's Illustrated Edition

Lancaster Brand California Pot Roast lb. 59c
Lancaster Brand Oven Ready - First Cuts Slightly Higher Rib Roast lb. 69c
Lancaster Brand Rib Steak lb. 79c
Smoked Calas - Fancy Lean lb. 35c

Lancaster Brand - Bone In Chuck Roast lb. 45c **Lancaster Brand Chuck Steak** lb. 59c
Lancaster Brand Arm Roast lb. 59c **Lancaster Brand Boneless Cross Cut Roast** lb. 79c

Lancaster Brand Cold Cut Sale!
 • Bologna • Plain Loaf } Your Choice.
 • Pickle & Pimento Loaf }
 • Cooked Salami } 6 oz. 25c
 • Olive Loaf } pkg.
 • Spiced Luncheon Meat }

Fruits & Vegetables
Firm Ripe Tomatoes 2 cns. 29c
Andy Boy Broccoli bunch 29c
Extra Large Temple Oranges 10 for 49c

All advertised prices effective thru Saturday, January 14th, 1961

ACME GOOD WILL COUPON

Worth 100 Free S&H Green Stamps

In addition to your regular stamps with purchase of \$10.00 or more and this coupon.

Coupon expires January 21st, 1961

NAME _____ STREET _____ TOWN _____

ACME GOOD WILL COUPON

BIBLE SECTION 1 COUPON

Worth 100 Free S&H Green Stamps

With purchase of Section 1 of the Holy Bible for only 29c and this coupon. Coupon expires Jan. 21st.

NAME _____ STREET _____ TOWN _____

Get S&H Green Stamps at all ACME SUPERMARKETS

BIBLE SECTION 1 COUPON

FREE! 100 S&H Green Stamps with purchase of Section 1

Available in the King James Authorized Version and the New American-Catholic Edition. Get a section a week until your Holy Bible is complete.

29c Section 1 Only

Drinks Orangeade, Grape or Pineapple-Grapefruit 3 4 1/2 oz. cans 89c
 FREE 1 doz. artificial roses with 6 labels of any Hi-C Drink. Mail to Minute Maid Corp., Orlando, Fla.

Star-Kist Light' Chunk Tuna Fish 4 6 1/2 oz. cans \$1.00

Carnation Evap. Milk 6 14 1/2 oz. cans 89c
 Chef Boy-ar-dee Beef or Cheese

Ravioli 2 15 1/2 oz. cans 45c
 Good Luck

Margarine 2 1 lb. pkgs. 47c
 Laddie Boy Ground Beef

Dog Food 3c Off Label 6 16 oz. cans \$1.00
 Sunshine Krispy, 16 oz.; Chocolate Chip, 7 1/2 oz.; Cheezit or Hi-Ho, 10 oz.

Crackers Your Choice 4 pkgs. \$1.00
 Libby Frozen

Orange Juice 5 6 oz. cans \$1.00

Fuel Costs High?

Check Your Thermometer
 REDUCE COST - SAVE FUEL - WITH A Skuttie Humidifier!

According to U.S. Government tests, every degree your thermostat is set above 70° F. wastes 3% fuel, on the average.

By putting healthful moisture into the air of your home, a Skuttie Humidifier reduces body evaporation, so you are more comfortable at lower temperature. That saves fuel.

Get a Skuttie Humidifier today. There is an efficient model for any type heating plant.

Call us today.
HUMID - AIR SERVICE
 120 MAIN ST., S. BOUND BROOK
ELIot 6-3193

OCK-BUSTING SAVINGS

"where shopping is a REAL pleasure!"

BIGGER VARIETY-BIGGER SAVINGS

CLOROX BLEACH 49¢ gal. SAVE 6¢

- Clorox Bleach Save 4c 32 oz. BOTTLE 15c
Ivory Soap Save 2c 4 PERSONAL SIZE 23c
Pine Graft. Drink DEL. MONTE Save 4c 45 oz. CAN 25c
Dole Pine Juice Save 4c 46 oz. CAN 25c
Del Monte Peas Save 4c 2 303 CANS 39c
Pride of Farm Tomatoes Save 4c 2 303 CANS 25c
Del Monte Tom. Sauce Save 6c 6 8-oz. CANS 49c

GOOD DEAL



SAVINGS AS NEVER BEFORE!

we spared no expense in making our new

warehouse the most modern in the country... AND YOU BENEFIT BY GETTING THE LOWEST PRICES IN TOWN! This week, for example,

you'll save \$13.08

Last Week: \$12.69 This Week: 13.08 SAVINGS SO FAR: 25.77

yes, ma'am... THE BIG SAVING IS AT

GOOD DEAL

COMET CLEANSER 2 14 oz. cans 25¢ SAVE 6¢

- Clorox Bleach SAVE 4c 1/2 gal. 29c
Easy Bleach SAVE 4c 9oz. 29c
Dazzle Bleach SAVE 2c 32 oz. 15c
Dazzle Bleach SAVE 2c 9oz. 49c
Mr. Clean Liq. Deterg. SAVE 2c 15 oz. 33c
Mr. Clean Liq. Deterg. SAVE 6c 38 oz. 59c
Cheer Reg. Size SAVE 2c 19 1/2 oz. 29c
Fab Reg. Size SAVE 2c 30 oz. 29c

MOTT APPLESAUCE 2 15 oz. jar 31¢ SAVE 6¢

- Tide King Size SAVE 4c 85 oz. 1.25
Minuet Liq. Deterg. SAVE 10c 22 oz. 39c
Minuet Liq. Deterg. SAVE 10c 33 oz. 49c
Linit Liquid Starch SAVE 3c 1/2 gal. 37c
Brillo Soap Pad Gt. Size SAVE 4c 20 pads 35c
Alcoa Alum. Household Foil SAVE 4c 25 ft. 29c
Staff White Facial Tissue SAVE 4c 2 400 ct. 39c
Scott White Towels SAVE 3c 2 50 TIS. 37c

Carnation Evap. Milk 6 tall cans 89¢ SAVE 4¢

- Saran Wrap Reg. Size SAVE 2c 25 ft. 29c
Scott White Toilet Tissue SAVE 2c 4 Rols. 47c
Scott Ass't. Toilet Tissue SAVE 2c 4 Rols. 47c
Cut Rite-Wax Paper SAVE 4c 25-Ft. 2 Rols. 49c
Mott Apple Juice SAVE 2c 32-oz. 25c
Red Cheek Apple Juice SAVE 2c 32-oz. 25c
Welch Grape Juice SAVE 2c 34-oz. 37c
Welchade Grape Drink SAVE 2c 32-oz. 29c

TOMATO SOUP 4 10 1/2 oz. cans 39¢ SAVE 4¢

- Del Monte Pineapple Juice SAVE 4c 4-oz. 25c
Staff Prune Juice SAVE 4c 3-oz. 35c
Sunsweet Prune Juice SAVE 2c 32-oz. 45c
Sunsweet Prune Juice SAVE 2c 40-oz. 55c
Libby Tomato Juice SAVE 2c 4-oz. 29c
Sacramento Tomato Juice SAVE 2c 2 cans 29c
Sacramento Tomato Juice SAVE 4c 4-oz. 29c
Del Monte Cut Green Beans SAVE 2c 20-oz. 23c

Green Giant NIBLETS 2 7 oz. cans 21¢ SAVE 4¢

- Del Monte Corn SAVE 2c 2 25c
Del Monte Corn SAVE 2c 2 35c
Green Giant Cream Corn SAVE 2c 2 23c
Green Giant Niblets SAVE 4c 2 35c
Del Monte Peas SAVE 4c 2 25c
Green Giant Peas SAVE 4c 2 39c
Royal Prune Yams SAVE 4c 2 25c
Confadina Tomato Puree SAVE 4c 2 25c

GIANT SIZE DASH 40 oz. 69¢ SAVE 8¢



FRESH PORK SALE!

- PORK LOINS SAVE RIB 16c LB. END 33¢ lb
LOIN END save 18¢ lb. 39¢ lb
RIB HALF save 18¢ lb. 45¢ lb
LOIN HALF save 18¢ lb. 55¢ lb
PORK CHOPS Center Cut Save 30¢ lb. 69¢ lb

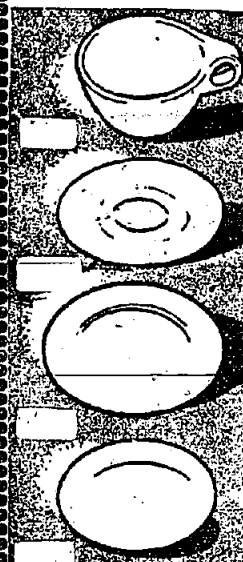

MELMAC DINNERWARE 99¢ YOU'LL SAVE \$13.85

EXTRA SPECIALS U.S. GRADE A OVEN READY FRESH BELTSVILLE TURKEYS

FREE 1/2 Lb. Chopped Chuck 2 1.19 when you buy 1 1/2 lbs. at reg. price of 79c lb.

- FRESH SALADS COLE SLAW POTATO SALAD MACARONI SALAD 19¢ lb
FRUITS and VEGETABLES Lettuce 2 heads 29c
Ripe Slicing TOMATOES 2 ctn. 29c
New Green CABBAGE 1 lb. 8c
FISH and APPETIZERS BOILED HAM 1/2 lb. 99c
Fancy Medium SHRIMP 1 lb. 69c
Fancy Deep Sea SCALLOPS 1 lb. 49c
DAIRY and FROZEN FOODS SKINLESS FRANKS 1 lb. 59c
Hygrade Sliced BACON 1 lb. 59c
Borden's Frozen BISCUITS 3 pkgs. 25c

RED BRILLO 2 BOXES OF 12 43¢ SAVE 6¢

SMELTS U.S. No. 1 SAVE 10c LB. 29¢ lb BANANAS Golden Ripe 2 LBS. 25¢

TV-SNACK TRAY TABLES 69¢

HEINZ KETCHUP 14 oz. bot. 19¢ SAVE 6¢

- Del Monte Yellow Chloro Peaches Save 4c 2 1/2 CAN 29c
Wesson Oil Save 4c 32 oz. BOTTLE 55c
Sugar DOMINGO or 16 BARS Save 4c 5 LB. 51c
Pet Evap. Milk Save 4c 6 TALL CAN 89c
Maxwell House Coffee Save 5c 1 LB. CAN 65c
Pride of Farm Catsup Save 2c 14 oz. BOTTLE 19c
Staff Peanut Butter Save 6c 18 oz. JAR 43c

Reg. Size TIDE 19 1/4 oz. 26¢ SAVE 5¢

- Mott Applesauce SAVE 2c 2 8-oz. JARS 23c
Mott Applesauce SAVE 2c 25-oz. JAR 27c
Mott Applesauce SAVE 2c 26-oz. 37c
Del Monte Fruit Cocktail SAVE 4c 26-oz. CAN 37c
Staff Fruit Cocktail SAVE 4c CAN 35c
Del Monte Peaches Yellow Chloro Peaches SAVE 4c 2 1/2 CAN 29c
Pillsbury Flour SAVE 4c 5 lbs. 49c
Diamond Crystal Salt PINK SAVE 2c 24 oz. 19c

TOMATO SAUCE 6 8 oz. cans 49¢ SAVE 6¢

- Crisco Shortening SAVE 4c 3 lbs. 79c
Log Cabin Syrup SAVE 2c 12-oz. 29c
Borden Evap. Milk SAVE 4c 6 tall 89c
Camp Chicken Rice SAVE 2c 2 10 1/2-oz. CANS 33c
Campbell CHICKEN NOODLE Soup SAVE 2c 2 10 1/2-oz. CANS 33c
Campbell CHICKEN VEGETABLE Soup SAVE 2c 2 10 1/2-oz. CANS 33c
Campbell Mushroom SAVE 2c 2 10 1/2-oz. CANS 33c
Campbell VEGETABLE Soup SAVE 2c 2 10 1/2-oz. CANS 25c

Gold Medal FLOUR 5 lbs. 49¢ SAVE 6¢

- Campbell VEGETABLE Soup SAVE 2c 2 10 1/2-oz. CANS 33c
Campbell VEGETARIAN VEGETABLE Soup SAVE 2c 2 10 1/2-oz. CANS 25c
Lipton Chicken Noodle Soup SAVE 2c 2 10 1/2-oz. CANS 39c
Chock Full O Nuts Coffee SAVE 4c 1 lb. 79c
Maxwell House Coffee SAVE 2c 2 1.39
La Rosa Spaghetti #8 SAVE 4c 2 16 oz. 39c
La Rosa Thin Spaghetti #9 SAVE 4c 2 16 oz. 39c
Muefler Elbow Macaroni SAVE 2c 2 8-oz. 23c

STAFF Evap. Milk 6 tall cans 79¢ SAVE 7¢

- Campbell Pork & Beans SAVE 2c 2 16-oz. 25c
Campbell Pork & Beans SAVE 2c 2 21-oz. 35c
Bumble-Bee Tuna White Solid Pack SAVE 10c 3 7-oz. CANS 1.00
Del Monte Chunk Tuna SAVE 10c 4 6 1/2-oz. CANS 1.00
Staff White Meat Tuna SAVE 10c 3 7-oz. CANS 89c
Staff Light Meat Tuna SAVE 10c 4 6 1/2-oz. CANS 95c
Chicken of Sea White Tuna SAVE 10c 3 7-oz. CANS 1.00
Staff White Tuna IN BONE SAVE 10c 3 7-oz. CANS 1.00

MAZOLA OIL 32 oz. 55¢ SAVE 12¢

- Hellman Mayonnaise SAVE 2c 16-oz. 39c
Hellman Mayonnaise SAVE 4c 32-oz. 69c
Staff Mayonnaise SAVE 4c 32-oz. 49c
Miracle Whip Salad Dressing SAVE 2c 16-oz. 33c
Del Monte Catsup SAVE 2c 16-oz. 19c
Pride of Farm Catsup SAVE 4c 20-oz. 25c
Staff Strawberry Preserves SAVE 4c 16-oz. 29c
Staff Grape Jelly SAVE 4c 24-oz. 29c

Giant Size TIDE 40 oz. 69¢ SAVE 6¢

- Welch Grape Jelly SAVE 4c 26-oz. 33c
Sippy Peanut Butter SAVE 2c 12-oz. 39c
Ken L Ration SAVE 4c 6 1 lb. 89c
Spry Shortening SAVE 10c 3 lbs. 69c
Ritz Crackers SAVE 2c 12-oz. 29c
Krispy Crackers SAVE 4c 12-oz. 25c
Good Deal Potato Chips SAVE 8c 12-oz. 49c
Good Deal Pretzels SAVE 10c 1 lb. 39c

IRVINGTON 14 Mill Road Open Every Sunday
MILLBURN 220 Main St. Open Every Sunday
NEWARK 75 First Street Open Every Sunday
DAILY from 9 a.m. to 9 p.m. FRIDAYS 'till 10 p.m. Hours For Stores Open Sun: 6-9
UNION MAPLEWOOD W. ORANGE CHATHAM Shopping Center Street

Specials effective thru Sat., Jan. 14th We reserve the right to limit quantities.